



**5G;
NR;
Radio Resource Control (RRC);
Protocol specification
(3GPP TS 38.331 version 17.0.0 Release 17)**



Reference

RTS/TSGR-0238331vh00

Keywords

5G

ETSI

650 Route des Lucioles
F-06921 Sophia Antipolis Cedex - FRANCE

Tel.: +33 4 92 94 42 00 Fax: +33 4 93 65 47 16

Siret N° 348 623 562 00017 - APE 7112B
Association à but non lucratif enregistrée à la
Sous-Préfecture de Grasse (06) N° w061004871

Important notice

The present document can be downloaded from:

<http://www.etsi.org/standards-search>

The present document may be made available in electronic versions and/or in print. The content of any electronic and/or print versions of the present document shall not be modified without the prior written authorization of ETSI. In case of any existing or perceived difference in contents between such versions and/or in print, the prevailing version of an ETSI deliverable is the one made publicly available in PDF format at www.etsi.org/deliver.

Users of the present document should be aware that the document may be subject to revision or change of status.

Information on the current status of this and other ETSI documents is available at

<https://portal.etsi.org/TB/ETSIDeliverableStatus.aspx>

If you find errors in the present document, please send your comment to one of the following services:

<https://portal.etsi.org/People/CommitteeSupportStaff.aspx>

If you find a security vulnerability in the present document, please report it through our
Coordinated Vulnerability Disclosure Program:

<https://www.etsi.org/standards/coordinated-vulnerability-disclosure>

Notice of disclaimer & limitation of liability

The information provided in the present deliverable is directed solely to professionals who have the appropriate degree of experience to understand and interpret its content in accordance with generally accepted engineering or other professional standard and applicable regulations.

No recommendation as to products and services or vendors is made or should be implied.

No representation or warranty is made that this deliverable is technically accurate or sufficient or conforms to any law and/or governmental rule and/or regulation and further, no representation or warranty is made of merchantability or fitness for any particular purpose or against infringement of intellectual property rights.

In no event shall ETSI be held liable for loss of profits or any other incidental or consequential damages.

Any software contained in this deliverable is provided "AS IS" with no warranties, express or implied, including but not limited to, the warranties of merchantability, fitness for a particular purpose and non-infringement of intellectual property rights and ETSI shall not be held liable in any event for any damages whatsoever (including, without limitation, damages for loss of profits, business interruption, loss of information, or any other pecuniary loss) arising out of or related to the use of or inability to use the software.

Copyright Notification

No part may be reproduced or utilized in any form or by any means, electronic or mechanical, including photocopying and microfilm except as authorized by written permission of ETSI.

The content of the PDF version shall not be modified without the written authorization of ETSI.

The copyright and the foregoing restriction extend to reproduction in all media.

© ETSI 2022.
All rights reserved.

Intellectual Property Rights

Essential patents

IPRs essential or potentially essential to normative deliverables may have been declared to ETSI. The declarations pertaining to these essential IPRs, if any, are publicly available for **ETSI members and non-members**, and can be found in ETSI SR 000 314: *"Intellectual Property Rights (IPRs); Essential, or potentially Essential, IPRs notified to ETSI in respect of ETSI standards"*, which is available from the ETSI Secretariat. Latest updates are available on the ETSI Web server (<https://ipr.etsi.org/>).

Pursuant to the ETSI Directives including the ETSI IPR Policy, no investigation regarding the essentiality of IPRs, including IPR searches, has been carried out by ETSI. No guarantee can be given as to the existence of other IPRs not referenced in ETSI SR 000 314 (or the updates on the ETSI Web server) which are, or may be, or may become, essential to the present document.

Trademarks

The present document may include trademarks and/or tradenames which are asserted and/or registered by their owners. ETSI claims no ownership of these except for any which are indicated as being the property of ETSI, and conveys no right to use or reproduce any trademark and/or tradename. Mention of those trademarks in the present document does not constitute an endorsement by ETSI of products, services or organizations associated with those trademarks.

DECT™, **PLUGTESTS™**, **UMTS™** and the ETSI logo are trademarks of ETSI registered for the benefit of its Members. **3GPP™** and **LTE™** are trademarks of ETSI registered for the benefit of its Members and of the 3GPP Organizational Partners. **oneM2M™** logo is a trademark of ETSI registered for the benefit of its Members and of the oneM2M Partners. **GSM®** and the GSM logo are trademarks registered and owned by the GSM Association.

Legal Notice

This Technical Specification (TS) has been produced by ETSI 3rd Generation Partnership Project (3GPP).

The present document may refer to technical specifications or reports using their 3GPP identities. These shall be interpreted as being references to the corresponding ETSI deliverables.

The cross reference between 3GPP and ETSI identities can be found under <http://webapp.etsi.org/key/queryform.asp>.

Modal verbs terminology

In the present document "**shall**", "**shall not**", "**should**", "**should not**", "**may**", "**need not**", "**will**", "**will not**", "**can**" and "**cannot**" are to be interpreted as described in clause 3.2 of the [ETSI Drafting Rules](#) (Verbal forms for the expression of provisions).

"**must**" and "**must not**" are **NOT** allowed in ETSI deliverables except when used in direct citation.

Contents

Intellectual Property Rights	2
Legal Notice	2
Modal verbs terminology.....	2
Foreword.....	23
1 Scope	24
2 References	24
3 Definitions, symbols and abbreviations	27
3.1 Definitions	27
3.2 Abbreviations	28
4 General	31
4.1 Introduction	31
4.2 Architecture	31
4.2.1 UE states and state transitions including inter RAT	31
4.2.2 Signalling radio bearers	34
4.3 Services	35
4.3.1 Services provided to upper layers	35
4.3.2 Services expected from lower layers	35
4.4 Functions	35
5 Procedures	36
5.1 General	36
5.1.1 Introduction.....	36
5.1.2 General requirements.....	36
5.1.3 Requirements for UE in MR-DC	37
5.2 System information	38
5.2.1 Introduction.....	38
5.2.2 System information acquisition	39
5.2.2.1 General UE requirements	39
5.2.2.2 SIB validity and need to (re)-acquire SIB	39
5.2.2.2.1 SIB validity.....	39
5.2.2.2.2 SI change indication and PWS notification	40
5.2.2.3 Acquisition of System Information	42
5.2.2.3.1 Acquisition of <i>MIB</i> and <i>SIB1</i>	42
5.2.2.3.2 Acquisition of an SI message	43
5.2.2.3.3 Request for on demand system information	44
5.2.2.3.3a Request for on demand positioning system information	45
5.2.2.3.4 Actions related to transmission of <i>RRCSystemInfoRequest</i> message	46
5.2.2.3.5 Acquisition of SIB(s) or posSIB(s) in <i>RRC_CONNECTED</i>	46
5.2.2.3.6 Actions related to transmission of <i>DedicatedSIBRequest</i> message	47
5.2.2.4 Actions upon receipt of System Information	47
5.2.2.4.1 Actions upon reception of the <i>MIB</i>	47
5.2.2.4.2 Actions upon reception of the <i>SIB1</i>	48
5.2.2.4.3 Actions upon reception of <i>SIB2</i>	51
5.2.2.4.4 Actions upon reception of <i>SIB3</i>	52
5.2.2.4.5 Actions upon reception of <i>SIB4</i>	52
5.2.2.4.6 Actions upon reception of <i>SIB5</i>	53
5.2.2.4.7 Actions upon reception of <i>SIB6</i>	53
5.2.2.4.8 Actions upon reception of <i>SIB7</i>	53
5.2.2.4.9 Actions upon reception of <i>SIB8</i>	54
5.2.2.4.10 Actions upon reception of <i>SIB9</i>	55
5.2.2.4.11 Actions upon reception of <i>SIB10</i>	55
5.2.2.4.12 Actions upon reception of <i>SIB11</i>	55
5.2.2.4.13 Actions upon reception of <i>SIB12</i>	55
5.2.2.4.14 Actions upon reception of <i>SIB13</i>	56

5.2.2.4.15	Actions upon reception of <i>SIB14</i>	56
5.2.2.4.16	Actions upon reception of <i>SIBpos</i>	56
5.2.2.4.17	Actions upon reception of <i>SIB15</i>	56
5.2.2.4.18	Actions upon reception of <i>SIB16</i>	57
5.2.2.4.19	Actions upon reception of <i>SIB17</i>	57
5.2.2.4.20	Actions upon reception of <i>SIB18</i>	57
5.2.2.4.21	Actions upon reception of <i>SIB19</i>	57
5.2.2.4.22	Actions upon reception of <i>SIB20</i>	57
5.2.2.4.23	Actions upon reception of <i>SIB21</i>	57
5.2.2.5	Essential system information missing	57
5.3	Connection control	58
5.3.1	Introduction	58
5.3.1.1	RRC connection control	58
5.3.1.2	AS Security	59
5.3.2	Paging	60
5.3.2.1	General	60
5.3.2.2	Initiation	60
5.3.2.3	Reception of the <i>Paging message</i> by the UE	60
5.3.3	RRC connection establishment	62
5.3.3.1	General	62
5.3.3.1a	Conditions for establishing RRC Connection for NR sidelink communication/discovery/V2X sidelink communication	62
5.3.3.2	Initiation	63
5.3.3.3	Actions related to transmission of <i>RRCSetupRequest</i> message	63
5.3.3.4	Reception of the <i>RRCSetup</i> by the UE	64
5.3.3.5	Reception of the <i>RRCReject</i> by the UE	67
5.3.3.6	Cell re-selection or cell selection while T390, T300 or T302 is running (UE in RRC_IDLE)	67
5.3.3.7	T300 expiry	68
5.3.3.8	Abortion of RRC connection establishment	69
5.3.4	Initial AS security activation	69
5.3.4.1	General	69
5.3.4.2	Initiation	70
5.3.4.3	Reception of the <i>SecurityModeCommand</i> by the UE	70
5.3.5	RRC reconfiguration	71
5.3.5.1	General	71
5.3.5.2	Initiation	72
5.3.5.3	Reception of an <i>RRCReconfiguration</i> by the UE	72
5.3.5.4	Secondary cell group release	82
5.3.5.5	Cell Group configuration	82
5.3.5.5.1	General	82
5.3.5.5.2	Reconfiguration with sync	83
5.3.5.5.3	RLC bearer release	85
5.3.5.5.4	RLC bearer addition/modification	85
5.3.5.5.5	MAC entity configuration	86
5.3.5.5.6	RLF Timers & Constants configuration	87
5.3.5.5.7	SpCell Configuration	87
5.3.5.5.8	SCell Release	88
5.3.5.5.9	SCell Addition/Modification	88
5.3.5.5.10	BH RLC channel release	89
5.3.5.5.11	BH RLC channel addition/modification	90
5.3.5.5.12	Uu Relay RLC channel release	90
5.3.5.5.13	Uu Relay RLC channel addition/modification	90
5.3.5.6	Radio Bearer configuration	90
5.3.5.6.1	General	90
5.3.5.6.2	SRB release	91
5.3.5.6.3	SRB addition/modification	91
5.3.5.6.4	DRB release	93
5.3.5.6.5	DRB addition/modification	93
5.3.5.6.6	Multicast MRB release	96
5.3.5.6.7	Multicast MRB addition/modification	97
5.3.5.7	AS Security key update	97
5.3.5.8	Reconfiguration failure	99

5.3.5.8.1	Void	99
5.3.5.8.2	Inability to comply with <i>RRCReconfiguration</i>	99
5.3.5.8.3	T304 expiry (Reconfiguration with sync Failure) or T420 expiry (Path switch failure)	101
5.3.5.9	Other configuration	102
5.3.5.10	MR-DC release	106
5.3.5.11	Full configuration.....	106
5.3.5.12	BAP configuration	108
5.3.5.12a	IAB Other Configuration	108
5.3.5.12a.1	IP address management	108
5.3.5.12a.1.1	IP Address Release	108
5.3.5.12a.1.2	IP Address Addition/Modification.....	109
5.3.5.13	Conditional Reconfiguration	110
5.3.5.13.1	General	110
5.3.5.13.2	Conditional reconfiguration removal.....	110
5.3.5.13.3	Conditional reconfiguration addition/modification	110
5.3.5.13.4	Conditional reconfiguration evaluation	111
5.3.5.13.4a	Conditional reconfiguration evaluation of SN initiated inter-SN CPC for EN-DC.....	112
5.3.5.13.5	Conditional reconfiguration execution	113
5.3.5.13a	SCG activation	113
5.3.5.13b	SCG deactivation	113
5.3.5.13c	FR2 UL gap configuration	114
5.3.5.13d	Application layer measurement configuration	114
5.3.5.14	Sidelink dedicated configuration.....	115
5.3.5.15	L2 U2N Relay UE configuration	117
5.3.5.15.1	General	117
5.3.5.15.2	L2 U2N Remote UE Release.....	117
5.3.5.15.3	L2 U2N Remote UE Addition/Modification	117
5.3.5.16	L2 U2N Remote UE configuration	118
5.3.5.16.1	General	118
5.3.6	Counter check	118
5.3.6.1	General	118
5.3.6.2	Initiation.....	118
5.3.6.3	Reception of the <i>CounterCheck</i> message by the UE.....	118
5.3.7	RRC connection re-establishment.....	119
5.3.7.1	General	119
5.3.7.2	Initiation.....	120
5.3.7.3	Actions following cell selection while T311 is running.....	122
5.3.7.3a	Actions following relay selection while T311 is running.....	124
5.3.7.4	Actions related to transmission of <i>RRCReestablishmentRequest</i> message	125
5.3.7.5	Reception of the <i>RRCReestablishment</i> by the UE.....	126
5.3.7.6	T311 expiry	127
5.3.7.7	T301 expiry or selected cell no longer suitable.....	127
5.3.7.8	Reception of the <i>RRCSetup</i> by the UE.....	127
5.3.8	RRC connection release	128
5.3.8.1	General	128
5.3.8.2	Initiation.....	128
5.3.8.3	Reception of the <i>RRCRelease</i> by the UE	128
5.3.8.4	T320 expiry	131
5.3.8.5	UE actions upon the expiry of <i>DataInactivityTimer</i>	132
5.3.8.6	T346g expiry	132
5.3.9	RRC connection release requested by upper layers	132
5.3.9.1	General	132
5.3.9.2	Initiation.....	132
5.3.10	Radio link failure related actions	132
5.3.10.1	Detection of physical layer problems in RRC_CONNECTED	132
5.3.10.2	Recovery of physical layer problems	132
5.3.10.3	Detection of radio link failure	133
5.3.10.4	RLF cause determination	134
5.3.10.5	RLF report content determination	135
5.3.11	UE actions upon going to RRC_IDLE.....	139
5.3.12	UE actions upon PUCCH/SRS release request.....	140
5.3.13	RRC connection resume	140

5.3.13.1	General	140
5.3.13.1a	Conditions for resuming RRC Connection for NR sidelink communication/discovery/V2X sidelink communication	141
5.3.13.1b	Conditions for initiating SDT	142
5.3.13.2	Initiation	142
5.3.13.3	Actions related to transmission of <i>RRCResumeRequest</i> or <i>RRCResumeRequest1</i> message	145
5.3.13.4	Reception of the <i>RRCResume</i> by the UE	146
5.3.13.5	Handling of failure to resume RRC Connection	151
5.3.13.6	Cell re-selection or cell selection or L2 U2N relay (re)selection while T390, T319, T319a or T302 is running (UE in RRC_INACTIVE)	152
5.3.13.7	Reception of the <i>RRCSetup</i> by the UE	152
5.3.13.8	RNA update	152
5.3.13.9	Reception of the <i>RRCRelease</i> by the UE	153
5.3.13.10	Reception of the <i>RRCReject</i> by the UE	153
5.3.13.11	Inability to comply with <i>RRCResume</i>	153
5.3.13.12	Inter RAT cell reselection	153
5.3.14	Unified Access Control	153
5.3.14.1	General	153
5.3.14.2	Initiation	154
5.3.14.3	Void	155
5.3.14.4	T302, T390 expiry or stop (Barring alleviation)	155
5.3.14.5	Access barring check	156
5.3.15	RRC connection reject	157
5.3.15.1	Initiation	157
5.3.15.2	Reception of the <i>RRCReject</i> by the UE	157
5.4	Inter-RAT mobility	158
5.4.1	Introduction	158
5.4.2	Handover to NR	158
5.4.2.1	General	158
5.4.2.2	Initiation	158
5.4.2.3	Reception of the <i>RRCReconfiguration</i> by the UE	158
5.4.3	Mobility from NR	159
5.4.3.1	General	159
5.4.3.2	Initiation	159
5.4.3.3	Reception of the <i>MobilityFromNRCommand</i> by the UE	159
5.4.3.4	Successful completion of the mobility from NR	160
5.4.3.5	Mobility from NR failure	160
5.5	Measurements	161
5.5.1	Introduction	161
5.5.2	Measurement configuration	164
5.5.2.1	General	164
5.5.2.2	Measurement identity removal	165
5.5.2.3	Measurement identity addition/modification	165
5.5.2.4	Measurement object removal	166
5.5.2.5	Measurement object addition/modification	167
5.5.2.6	Reporting configuration removal	169
5.5.2.7	Reporting configuration addition/modification	169
5.5.2.8	Quantity configuration	169
5.5.2.9	Measurement gap configuration	169
5.5.2.10	Reference signal measurement timing configuration	172
5.5.2.10a	RSSI measurement timing configuration	173
5.5.2.11	Measurement gap sharing configuration	173
5.5.3	Performing measurements	174
5.5.3.1	General	174
5.5.3.2	Layer 3 filtering	178
5.5.3.3	Derivation of cell measurement results	179
5.5.3.3a	Derivation of layer 3 beam filtered measurement	180
5.5.3.4	Derivation of L2 U2N Relay UE measurement results	180
5.5.4	Measurement report triggering	180
5.5.4.1	General	180
5.5.4.2	Event A1 (Serving becomes better than threshold)	187
5.5.4.3	Event A2 (Serving becomes worse than threshold)	187

5.5.4.4	Event A3 (Neighbour becomes offset better than SpCell)	188
5.5.4.5	Event A4 (Neighbour becomes better than threshold)	189
5.5.4.6	Event A5 (SpCell becomes worse than threshold1 and neighbour becomes better than threshold2)	189
5.5.4.7	Event A6 (Neighbour becomes offset better than SCell)	190
5.5.4.8	Event B1 (Inter RAT neighbour becomes better than threshold)	191
5.5.4.9	Event B2 (PCell becomes worse than threshold1 and inter RAT neighbour becomes better than threshold2)	191
5.5.4.10	Event I1 (Interference becomes higher than threshold).....	192
5.5.4.11	Event C1 (The NR sidelink channel busy ratio is above a threshold)	193
5.5.4.12	Event C2 (The NR sidelink channel busy ratio is below a threshold)	193
5.5.4.13	Void.....	194
5.5.4.14	Void.....	194
5.5.4.15	Event D1	194
5.5.4.16	CondEvent T1	194
5.5.4.17	Event X1 (Serving L2 U2N Relay UE becomes worse than threshold1 and NR Cell becomes better than threshold2).....	195
5.5.4.18	Event X2 (Serving L2 U2N Relay UE becomes worse than threshold).....	196
5.5.4.19	Event Y1 (PCell becomes worse than threshold1 and candidate L2 U2N Relay UE becomes better than threshold2).....	196
5.5.4.20	Event Y2 (Candidate L2 U2N Relay UE becomes better than threshold)	197
5.5.5	Measurement reporting	198
5.5.5.1	General	198
5.5.5.2	Reporting of beam measurement information	206
5.5.5.3	Sorting of cell measurement results	206
5.5.6	Location measurement indication	207
5.5.6.1	General	207
5.5.6.2	Initiation.....	207
5.5.6.3	Actions related to transmission of <i>LocationMeasurementIndication</i> message	208
5.5a	Logged Measurements	209
5.5a.1	Logged Measurement Configuration	209
5.5a.1.1	General	209
5.5a.1.2	Initiation.....	209
5.5a.1.3	Reception of the <i>LoggedMeasurementConfiguration</i> by the UE	209
5.5a.1.4	T330 expiry	210
5.5a.2	Release of Logged Measurement Configuration.....	210
5.5a.2.1	General	210
5.5a.2.2	Initiation.....	210
5.5a.3	Measurements logging.....	210
5.5a.3.1	General	210
5.5a.3.2	Initiation.....	210
5.6	UE capabilities	213
5.6.1	UE capability transfer	213
5.6.1.1	General	213
5.6.1.2	Initiation.....	213
5.6.1.3	Reception of the <i>UECapabilityEnquiry</i> by the UE	213
5.6.1.4	Setting band combinations, feature set combinations and feature sets supported by the UE	214
5.6.1.5	Void.....	217
5.7	Other.....	217
5.7.1	DL information transfer	217
5.7.1.1	General	217
5.7.1.2	Initiation.....	217
5.7.1.3	Reception of the <i>DLInformationTransfer</i> by the UE	217
5.7.1a	DL information transfer for MR-DC	218
5.7.1a.1	General	218
5.7.1a.2	Initiation.....	218
5.7.1a.3	Actions related to reception of <i>DLInformationTransferMRDC</i> message.....	218
5.7.2	UL information transfer	219
5.7.2.1	General	219
5.7.2.2	Initiation.....	219
5.7.2.3	Actions related to transmission of <i>ULInformationTransfer</i> message.....	219
5.7.2.4	Failure to deliver <i>ULInformationTransfer</i> message.....	219

5.7.2a	UL information transfer for MR-DC	220
5.7.2a.1	General	220
5.7.2a.2	Initiation	220
5.7.2a.3	Actions related to transmission of <i>ULInformationTransferMRDC</i> message	220
5.7.2b	UL transfer of IRAT information	220
5.7.2b.1	General	220
5.7.2b.2	Initiation	221
5.7.2b.3	Actions related to transmission of <i>ULInformationTransferIRAT</i> message	221
5.7.3	SCG failure information	221
5.7.3.1	General	221
5.7.3.2	Initiation	221
5.7.3.3	Failure type determination for (NG)EN-DC	222
5.7.3.4	Setting the contents of <i>MeasResultSCG-Failure</i>	223
5.7.3.5	Actions related to transmission of <i>SCGFailureInformation</i> message	223
5.7.3a	EUTRA SCG failure information	226
5.7.3a.1	General	226
5.7.3a.2	Initiation	226
5.7.3a.3	Actions related to transmission of <i>SCGFailureInformationEUTRA</i> message	226
5.7.3b	MCG failure information	227
5.7.3b.1	General	227
5.7.3b.2	Initiation	227
5.7.3b.3	Failure type determination	227
5.7.3b.4	Actions related to transmission of <i>MCGFailureInformation</i> message	228
5.7.3b.5	T316 expiry	229
5.7.4	UE Assistance Information	230
5.7.4.1	General	230
5.7.4.2	Initiation	230
5.7.4.3	Actions related to transmission of <i>UEAssistanceInformation</i> message	236
5.7.4.3a	Setting the contents of <i>OverheatingAssistance</i> IE	244
5.7.4.4	Relaxed measurement criterion for a stationary UE	245
5.7.4a	Void	245
5.7.5	Failure information	245
5.7.5.1	General	245
5.7.5.2	Initiation	246
5.7.5.3	Actions related to transmission of <i>FailureInformation</i> message	246
5.7.6	DL message segment transfer	246
5.7.6.1	General	246
5.7.6.2	Initiation	247
5.7.6.3	Reception of <i>DLDedicatedMessageSegment</i> by the UE	247
5.7.7	UL message segment transfer	247
5.7.7.1	General	247
5.7.7.2	Initiation	247
5.7.7.3	Actions related to transmission of <i>ULDedicatedMessageSegment</i> message	248
5.7.8	Idle/inactive Measurements	248
5.7.8.1	General	248
5.7.8.1a	Measurement configuration	248
5.7.8.2	Void	249
5.7.8.2a	Performing measurements	249
5.7.8.3	T331 expiry or stop	252
5.7.8.4	Cell re-selection or cell selection while T331 is running	252
5.7.9	Mobility history information	252
5.7.9.1	General	252
5.7.9.2	Initiation	252
5.7.10	UE Information	255
5.7.10.1	General	255
5.7.10.2	Initiation	255
5.7.10.3	Reception of the <i>UEInformationRequest</i> message	255
5.7.10.4	Actions upon successful completion of a random-access procedure or on successful or unsuccessful completion of a procedure for request of on-demand system information	258
5.7.10.5	RA information determination for RA report and RLF report	259
5.7.10.6	Actions for the successful handover report determination	261
5.7.12	IAB Other Information	264

5.7.12.1	General	264
5.7.12.2	Initiation	264
5.7.12.3	Actions related to transmission of <i>IABOtherInformation</i> message	264
5.7.13	RLM/BFD relaxation	266
5.7.13.1	Relaxed measurement criterion for low mobility	266
5.7.13.2	Relaxed measurement criterion for good serving cell quality	266
5.7.14	UE Positioning Assistance Information	267
5.7.14.1	General	267
5.7.14.2	Initiation	267
5.7.14.3	Actions related to transmission of <i>UEPositioningAssistanceInfo</i> message	267
5.7.15	SRS for Positioning in RRC_INACTIVE	267
5.7.15.1	General	267
5.7.15.2	Actions Related to SRS for Positioning at Cell Re-selection in RRC_INACTIVE	268
5.8	Sidelink	269
5.8.1	General	269
5.8.2	Conditions for NR sidelink communication operation	270
5.8.3	Sidelink UE information for NR sidelink communication	270
5.8.3.1	General	270
5.8.3.2	Initiation	271
5.8.3.3	Actions related to transmission of <i>SidelinkUEInformationNR</i> message	275
5.8.4	Void	278
5.8.5	Sidelink synchronisation information transmission for NR sidelink communication	278
5.8.5.1	General	278
5.8.5.2	Initiation	279
5.8.5.3	Transmission of SLSS	279
5.8.5a	Sidelink synchronisation information transmission for V2X sidelink communication	281
5.8.5a.1	General	281
5.8.5a.2	Initiation	281
5.8.6	Sidelink synchronisation reference	281
5.8.6.1	General	281
5.8.6.2	Selection and reselection of synchronisation reference	281
5.8.6.3	Sidelink communication transmission reference cell selection	284
5.8.7	Sidelink communication reception	284
5.8.8	Sidelink communication transmission	285
5.8.9	Sidelink RRC procedure	287
5.8.9.1	Sidelink RRC reconfiguration	287
5.8.9.1.1	General	287
5.8.9.1.2	Actions related to transmission of <i>RRCReconfigurationSidelink</i> message	288
5.8.9.1.3	Reception of an <i>RRCReconfigurationSidelink</i> by the UE	289
5.8.9.1.4	Void	290
5.8.9.1.5	Void	290
5.8.9.1.6	Void	290
5.8.9.1.7	Void	290
5.8.9.1.8	Reception of an <i>RRCReconfigurationFailureSidelink</i> by the UE	290
5.8.9.1.9	Reception of an <i>RRCReconfigurationCompleteSidelink</i> by the UE	290
5.8.9.1a	Sidelink radio bearer management	291
5.8.9.1a.1	Sidelink DRB release	291
5.8.9.1a.2	Sidelink DRB addition/modification	292
5.8.9.1a.3	Sidelink SRB release	294
5.8.9.1a.4	Sidelink SRB addition	294
5.8.9.2	Sidelink UE capability transfer	294
5.8.9.2.1	General	294
5.8.9.2.2	Initiation	295
5.8.9.2.3	Actions related to transmission of the <i>UECapabilityEnquirySidelink</i> by the UE	295
5.8.9.2.4	Actions related to reception of the <i>UECapabilityEnquirySidelink</i> by the UE	295
5.8.9.3	Sidelink radio link failure related actions	295
5.8.9.4	Sidelink common control information	296
5.8.9.4.1	General	296
5.8.9.4.2	Actions related to reception of <i>MasterInformationBlockSidelink</i> message	296
5.8.9.4.3	Transmission of <i>MasterInformationBlockSidelink</i> message	296
5.8.9.5	Actions related to PC5-RRC connection release requested by upper layers or AS layer	298
5.8.9.6	UE assistance information Sidelink	298

5.8.9.6.1	General	298
5.8.9.6.2	Initiation	298
5.8.9.6.3	Actions related to reception of <i>UEAssistanceInformationSidelink</i> message	299
5.8.9.8	Remote UE information	300
5.8.9.8.1	General	300
5.8.9.8.2	Actions related to transmission of <i>RemoteUEInformationSidelink</i> message	300
5.8.9.8.3	Reception of <i>RemoteUEInformationSidelink</i> message by the L2 U2N Relay UE	300
5.8.9.9	Uu message transfer in sidelink	301
5.8.9.9.1	General	301
5.8.9.9.2	Actions related to transmission of <i>UuMessageTransferSidelink</i> message	301
5.8.9.9.3	Reception of the <i>UuMessageTransferSidelink</i>	302
5.8.9.10	Notification Message	302
5.8.9.10.1	General	302
5.8.9.10.2	Initiation	302
5.8.9.10.3	Actions related to transmission of <i>NotificationMessageSidelink</i> message	302
5.8.9.10.4	Actions related to reception of <i>NotificationMessageSidelink</i> message	303
5.8.10	Sidelink measurement	303
5.8.10.1	Introduction	303
5.8.10.2	Sidelink measurement configuration	304
5.8.10.2.1	General	304
5.8.10.2.2	Sidelink measurement identity removal	304
5.8.10.2.3	Sidelink measurement identity addition/modification	305
5.8.10.2.4	Sidelink measurement object removal	305
5.8.10.2.5	Sidelink measurement object addition/modification	305
5.8.10.2.6	Sidelink reporting configuration removal	306
5.8.10.2.7	Sidelink reporting configuration addition/modification	306
5.8.10.2.8	Sidelink quantity configuration	306
5.8.10.3	Performing NR sidelink measurements	307
5.8.10.3.1	General	307
5.8.10.3.2	Derivation of NR sidelink measurement results	307
5.8.10.4	Sidelink measurement report triggering	307
5.8.10.4.1	General	307
5.8.10.4.2	Event S1 (Serving becomes better than threshold)	308
5.8.10.4.3	Event S2 (Serving becomes worse than threshold)	309
5.8.10.5	Sidelink measurement reporting	309
5.8.10.5.1	General	309
5.8.11	Zone identity calculation	310
5.8.12	DFN derivation from GNSS	310
5.9	MBS Broadcast	315
5.9.1	Introduction	315
5.9.1.1	General	315
5.9.1.2	MCCH scheduling	316
5.9.1.3	MCCH information validity and notification of changes	316
5.9.2	MCCH information acquisition	316
5.9.2.1	General	316
5.9.2.2	Initiation	317
5.9.2.3	MCCH information acquisition by the UE	317
5.9.2.4	Actions upon reception of the <i>MBSBroadcastConfiguration</i> message	317
5.9.3	Broadcast MRB configuration	317
5.9.3.1	General	317
5.9.3.2	Initiation	317
5.9.3.3	Broadcast MRB establishment	317
5.9.3.4	Broadcast MRB release	318
5.9.4	MBS Interest Indication	318
5.9.4.1	General	318
5.9.4.2	Initiation	318
5.9.4.3	MBS frequencies of interest determination	319
5.9.4.4	MBS services of interest determination	319
5.9.4.5	Setting of the contents of MBS Interest Indication	320
6	Protocol data units, formats and parameters (ASN.1)	321
6.1	General	321

6.1.1	Introduction.....	321
6.1.2	Need codes and conditions for optional downlink fields	321
6.1.3	General rules	324
6.2	RRC messages	324
6.2.1	General message structure	324
–	<i>NR-RRC-Definitions</i>	324
–	<i>BCCH-BCH-Message</i>	325
–	<i>BCCH-DL-SCH-Message</i>	325
–	<i>DL-CCCH-Message</i>	325
–	<i>DL-DCCH-Message</i>	326
–	<i>MCCH-Message</i>	327
–	<i>PCCH-Message</i>	327
–	<i>UL-CCCH-Message</i>	327
–	<i>UL-CCCH1-Message</i>	328
–	<i>UL-DCCH-Message</i>	329
6.2.2	Message definitions	330
–	<i>CounterCheck</i>	330
–	<i>CounterCheckResponse</i>	331
–	<i>DedicatedSIBRequest</i>	332
–	<i>DLDedicatedMessageSegment</i>	333
–	<i>DLInformationTransfer</i>	334
–	<i>DLInformationTransferMRDC</i>	335
–	<i>FailureInformation</i>	336
–	<i>IABOtherInformation</i>	337
–	<i>LocationMeasurementIndication</i>	340
–	<i>LoggedMeasurementConfiguration</i>	341
–	<i>MBSBroadcastConfiguration</i>	343
–	<i>MBSInterestIndication</i>	344
–	<i>MCGFailureInformation</i>	345
–	<i>MeasurementReport</i>	346
–	<i>MeasurementReportAppLayer</i>	347
–	<i>MIB</i>	348
–	<i>MobilityFromNRCommand</i>	350
–	<i>Paging</i>	352
–	<i>RRCReestablishment</i>	353
–	<i>RRCReestablishmentComplete</i>	354
–	<i>RRCReestablishmentRequest</i>	355
–	<i>RRCReconfiguration</i>	356
–	<i>RRCReconfigurationComplete</i>	362
–	<i>RRCReject</i>	364
–	<i>RRCRelease</i>	365
–	<i>RRCResume</i>	372
–	<i>RRCResumeComplete</i>	374
–	<i>RRCResumeRequest</i>	376
–	<i>RRCResumeRequest1</i>	377
–	<i>RRCSetup</i>	378
–	<i>RRCSetupComplete</i>	379
–	<i>RRCSetupRequest</i>	381
–	<i>RRCSystemInfoRequest</i>	382
–	<i>SCGFailureInformation</i>	383
–	<i>SCGFailureInformationEUTRA</i>	385
–	<i>SecurityModeCommand</i>	386
–	<i>SecurityModeComplete</i>	387
–	<i>SecurityModeFailure</i>	388
–	<i>SIB1</i>	388
–	<i>SidelinkUEInformationNR</i>	392
–	<i>SystemInformation</i>	397
–	<i>UEAssistanceInformation</i>	398
–	<i>UECapabilityEnquiry</i>	407
–	<i>UECapabilityInformation</i>	408
–	<i>UEInformationRequest</i>	409
–	<i>UEInformationResponse</i>	410

–	<i>UEPositioningAssistanceInfo</i>	424
–	<i>ULDedicatedMessageSegment</i>	425
–	<i>ULInformationTransfer</i>	426
–	<i>ULInformationTransferIRAT</i>	427
–	<i>ULInformationTransferMRDC</i>	428
6.3	RRC information elements	429
6.3.0	Parameterized types	429
–	<i>SetupRelease</i>	429
6.3.1	System information blocks	429
–	<i>SIB2</i>	429
–	<i>SIB3</i>	434
–	<i>SIB4</i>	436
–	<i>SIB5</i>	441
–	<i>SIB6</i>	444
–	<i>SIB7</i>	444
–	<i>SIB8</i>	445
–	<i>SIB9</i>	446
–	<i>SIB10</i>	447
–	<i>SIB11</i>	448
–	<i>SIB12</i>	448
–	<i>SIB13</i>	450
–	<i>SIB14</i>	451
–	<i>SIB15</i>	452
–	<i>SIB16</i>	452
–	<i>SIB17</i>	453
–	<i>SIB18</i>	455
–	<i>SIB20</i>	457
–	<i>SIB21</i>	458
6.3.1a	Positioning System information blocks	459
–	<i>PosSystemInformation-r16-IEs</i>	459
–	<i>PosSI-SchedulingInfo</i>	460
–	<i>SIBpos</i>	462
6.3.2	Radio resource control information elements	462
–	<i>AdditionalSpectrumEmission</i>	462
–	<i>Alpha</i>	463
–	<i>AMF-Identifier</i>	463
–	<i>ARFCN-ValueEUTRA</i>	463
–	<i>ARFCN-ValueNR</i>	464
–	<i>ARFCN-ValueUTRA-FDD</i>	464
–	<i>AvailabilityCombinationsPerCell</i>	464
–	<i>AvailabilityIndicator</i>	466
–	<i>BAP-RoutingID</i>	466
–	<i>BeamFailureRecoveryConfig</i>	467
–	<i>BeamFailureRecoverySCellConfig</i>	470
–	<i>BeamFailureRecoveryServingCellConfig</i>	471
–	<i>BetaOffsets</i>	471
–	<i>BetaOffsetsCrossPri</i>	472
–	<i>BH-LogicalChannelIdentity</i>	473
–	<i>BH-LogicalChannelIdentity-Ext</i>	473
–	<i>BH-RLC-ChannelConfig</i>	473
–	<i>BH-RLC-ChannelID</i>	474
–	<i>BSR-Config</i>	475
–	<i>BWP</i>	475
–	<i>BWP-Downlink</i>	476
–	<i>BWP-DownlinkCommon</i>	477
–	<i>BWP-DownlinkDedicated</i>	477
–	<i>BWP-Id</i>	480
–	<i>BWP-Uplink</i>	480
–	<i>BWP-UplinkCommon</i>	481
–	<i>BWP-UplinkDedicated</i>	482
–	<i>CandidateBeamRS</i>	485
–	<i>CellAccessRelatedInfo</i>	486

–	<i>CellAccessRelatedInfo-EUTRA-5GC</i>	487
–	<i>CellAccessRelatedInfo-EUTRA-EPC</i>	488
–	<i>CellGroupConfig</i>	489
–	<i>CellGroupId</i>	496
–	<i>CellIdentity</i>	497
–	<i>CellReselectionPriority</i>	497
–	<i>CellReselectionSubPriority</i>	497
–	<i>CFR-ConfigMulticast</i>	498
–	<i>CGI-InfoEUTRA</i>	499
–	<i>CGI-InfoEUTRALogging</i>	499
–	<i>CGI-InfoNR</i>	500
–	<i>CGI-Info-Logging</i>	501
–	<i>CLI-RSSI-Range</i>	501
–	<i>CodebookConfig</i>	502
–	<i>CommonLocationInfo</i>	506
–	<i>CondReconfigId</i>	507
–	<i>CondReconfigToAddModList</i>	508
–	<i>ConditionalReconfiguration</i>	509
–	<i>ConfiguredGrantConfig</i>	509
–	<i>ConfiguredGrantConfigIndex</i>	518
–	<i>ConfiguredGrantConfigIndexMAC</i>	518
–	<i>ConnEstFailureControl</i>	518
–	<i>ControlResourceSet</i>	519
–	<i>ControlResourceSetId</i>	522
–	<i>ControlResourceSetZero</i>	522
–	<i>CrossCarrierSchedulingConfig</i>	522
–	<i>CSI-AperiodicTriggerStateList</i>	524
–	<i>CSI-FrequencyOccupation</i>	527
–	<i>CSI-IM-Resource</i>	527
–	<i>CSI-IM-ResourceId</i>	528
–	<i>CSI-IM-ResourceSet</i>	529
–	<i>CSI-IM-ResourceSetId</i>	529
–	<i>CSI-MeasConfig</i>	529
–	<i>CSI-ReportConfig</i>	531
–	<i>CSI-ReportConfigId</i>	537
–	<i>CSI-ResourceConfig</i>	537
–	<i>CSI-ResourceConfigId</i>	539
–	<i>CSI-ResourcePeriodicityAndOffset</i>	539
–	<i>CSI-RS-ResourceConfigMobility</i>	540
–	<i>CSI-RS-ResourceMapping</i>	542
–	<i>CSI-SemiPersistentOnPUSCH-TriggerStateList</i>	543
–	<i>CSI-SSB-ResourceSet</i>	544
–	<i>CSI-SSB-ResourceSetId</i>	544
–	<i>DedicatedNAS-Message</i>	545
–	<i>DL-PRS-ProcessingWindowPreConfig</i>	545
–	<i>DMRS-BundlingPUCCH-Config</i>	546
–	<i>DMRS-BundlingPUSCH-Config</i>	547
–	<i>DMRS-DownlinkConfig</i>	548
–	<i>DMRS-UplinkConfig</i>	549
–	<i>DownlinkConfigCommon</i>	551
–	<i>DownlinkConfigCommonSIB</i>	552
–	<i>DownlinkPreemption</i>	557
–	<i>DRB-Identity</i>	558
–	<i>DRX-Config</i>	558
–	<i>DRX-ConfigSecondaryGroup</i>	560
–	<i>DRX-ConfigSL</i>	561
–	<i>EphemerisInfo</i>	562
–	<i>FeatureCombination</i>	563
–	<i>FeatureCombinationPreambles</i>	564
–	<i>FilterCoefficient</i>	566
–	<i>FreqBandIndicatorNR</i>	566
–	<i>FreqPriorityListNRSlicing</i>	566

–	<i>FrequencyInfoDL</i>	567
–	<i>FrequencyInfoDL-SIB</i>	568
–	<i>FrequencyInfoUL</i>	569
–	<i>FrequencyInfoUL-SIB</i>	570
–	<i>GapPriority</i>	571
–	<i>HighSpeedConfig</i>	572
–	<i>Hysteresis, HysteresisLocation</i>	573
–	<i>InvalidSymbolPattern</i>	574
–	<i>I-RNTI-Value</i>	575
–	<i>LBT-FailureRecoveryConfig</i>	575
–	<i>LocationInfo</i>	575
–	<i>LocationMeasurementInfo</i>	576
–	<i>LogicalChannelConfig</i>	577
–	<i>LogicalChannelIdentity</i>	580
–	<i>MAC-CellGroupConfig</i>	580
–	<i>MeasConfig</i>	584
–	<i>MeasConfigAppLayerId</i>	586
–	<i>MeasGapConfig</i>	586
–	<i>MeasGapId</i>	589
–	<i>MeasGapSharingConfig</i>	590
–	<i>MeasId</i>	591
–	<i>MeasIdleConfig</i>	591
–	<i>MeasIdToAddModList</i>	595
–	<i>MeasObjectCLI</i>	595
–	<i>MeasObjectEUTRA</i>	598
–	<i>MeasObjectId</i>	600
–	<i>MeasObjectNR</i>	600
–	<i>MeasObjectNR-SL</i>	607
–	<i>MeasObjectRxTxDiff</i>	607
–	<i>MeasObjectToAddModList</i>	608
–	<i>MeasObjectUTRA-FDD</i>	609
–	<i>MeasResultCellListSFTD-NR</i>	610
–	<i>MeasResultCellListSFTD-EUTRA</i>	610
–	<i>MeasResults</i>	611
–	<i>MeasResult2EUTRA</i>	618
–	<i>MeasResult2NR</i>	618
–	<i>MeasResultIdleEUTRA</i>	618
–	<i>MeasResultIdleNR</i>	619
–	<i>MeasResultRxTxTimeDiff</i>	621
–	<i>MeasResultSCG-Failure</i>	621
–	<i>MeasResultsSL</i>	622
–	<i>MeasTriggerQuantityEUTRA</i>	622
–	<i>MobilityStateParameters</i>	623
–	<i>MRB-Identity</i>	624
–	<i>MsgA-ConfigCommon</i>	624
–	<i>MsgA-PUSCH-Config</i>	625
–	<i>MultiFrequencyBandListNR</i>	628
–	<i>MultiFrequencyBandListNR-SIB</i>	629
–	<i>MUSIM-GapConfig</i>	629
–	<i>MUSIM-GapID</i>	631
–	<i>NeedForGapsConfigNR</i>	631
–	<i>NeedForNCSG-ConfigEUTRA</i>	633
–	<i>NeedForNCSG-ConfigNR</i>	633
–	<i>NeedForNCSG-InfoEUTRA</i>	634
–	<i>NeedForNCSG-InfoNR</i>	634
–	<i>NextHopChainingCount</i>	636
–	<i>NG-5G-S-TMSI</i>	636
–	<i>NonCellDefiningSSB</i>	636
–	<i>NPN-Identity</i>	637
–	<i>NPN-IdentityInfoList</i>	638
–	<i>NR-DL-PRS-PDC-Info</i>	639
–	<i>NR-NS-PmaxList</i>	642

–	<i>NTN-Config</i>	643
–	<i>NZP-CSI-RS-Resource</i>	644
–	<i>NZP-CSI-RS-ResourceId</i>	646
–	<i>NZP-CSI-RS-ResourceSet</i>	646
–	<i>NZP-CSI-RS-ResourceSetId</i>	647
–	<i>P-Max</i>	648
–	<i>PCI-List</i>	648
–	<i>PCI-Range</i>	648
–	<i>PCI-RangeElement</i>	649
–	<i>PCI-RangeIndex</i>	649
–	<i>PCI-RangeIndexList</i>	650
–	<i>PDCCCH-Config</i>	650
–	<i>PDCCCH-ConfigCommon</i>	653
–	<i>PDCCCH-ConfigSIB1</i>	655
–	<i>PDCCCH-ServingCellConfig</i>	655
–	<i>PDCCP-Config</i>	656
–	<i>PDSCH-Config</i>	662
–	<i>PDSCH-ConfigCommon</i>	669
–	<i>PDSCH-ServingCellConfig</i>	669
–	<i>PDSCH-TimeDomainResourceAllocationList</i>	671
–	<i>PHR-Config</i>	673
–	<i>PhysCellId</i>	674
–	<i>PhysicalCellGroupConfig</i>	675
–	<i>PLMN-Identity</i>	682
–	<i>PLMN-IdentityInfoList</i>	683
–	<i>PLMN-IdentityList2</i>	684
–	<i>PosMeasGapPreConfig</i>	684
–	<i>PRB-Id</i>	685
–	<i>PTRS-DownlinkConfig</i>	685
–	<i>PTRS-UplinkConfig</i>	686
–	<i>PUCCH-Config</i>	687
–	<i>PUCCH-ConfigCommon</i>	696
–	<i>PUCCH-ConfigurationList</i>	697
–	<i>PUCCH-PathlossReferenceRS-Id</i>	698
–	<i>PUCCH-PowerControl</i>	698
–	<i>PUCCH-SpatialRelationInfo</i>	700
–	<i>PUCCH-SpatialRelationInfo-Id</i>	701
–	<i>PUCCH-TPC-CommandConfig</i>	701
–	<i>PUSCH-Config</i>	702
–	<i>PUSCH-ConfigCommon</i>	709
–	<i>PUSCH-PowerControl</i>	710
–	<i>PUSCH-ServingCellConfig</i>	714
–	<i>PUSCH-TimeDomainResourceAllocationList</i>	715
–	<i>PUSCH-TPC-CommandConfig</i>	718
–	<i>Q-OffsetRange</i>	719
–	<i>Q-QualMin</i>	719
–	<i>Q-RxLevMin</i>	720
–	<i>QuantityConfig</i>	720
–	<i>RACH-ConfigCommon</i>	722
–	<i>RACH-ConfigCommonTwoStepRA</i>	725
–	<i>RACH-ConfigDedicated</i>	728
–	<i>RACH-ConfigGeneric</i>	732
–	<i>RACH-ConfigGenericTwoStepRA</i>	733
–	<i>RA-Prioritization</i>	736
–	<i>RA-PrioritizationForSlicing</i>	737
–	<i>RadioBearerConfig</i>	737
–	<i>RadioLinkMonitoringConfig</i>	741
–	<i>RadioLinkMonitoringRS-Id</i>	743
–	<i>RAN-AreaCode</i>	743
–	<i>RateMatchPattern</i>	744
–	<i>RateMatchPatternId</i>	746
–	<i>RateMatchPatternLTE-CRS</i>	746

–	<i>ReferenceTimeInfo</i>	747
–	<i>RejectWaitTime</i>	748
–	<i>RepetitionSchemeConfig</i>	749
–	<i>ReportConfigId</i>	750
–	<i>ReportConfigInterRAT</i>	750
–	<i>ReportConfigNR</i>	755
–	<i>ReportConfigNR-SL</i>	765
–	<i>ReportConfigToAddModList</i>	766
–	<i>ReportInterval</i>	767
–	<i>ReselectionThreshold</i>	767
–	<i>ReselectionThresholdQ</i>	768
–	<i>ResumeCause</i>	768
–	<i>RLC-BearerConfig</i>	768
–	<i>RLC-Config</i>	770
–	<i>RLF-TimersAndConstants</i>	773
–	<i>RNTI-Value</i>	774
–	<i>RSRP-Range</i>	774
–	<i>RSRQ-Range</i>	774
–	<i>RSSI-Range</i>	775
–	<i>RxTxTimeDiff</i>	775
–	<i>SCellActivationRS-Config</i>	776
–	<i>SCellActivationRS-ConfigId</i>	776
–	<i>SCellIndex</i>	777
–	<i>SchedulingRequestConfig</i>	777
–	<i>SchedulingRequestId</i>	778
–	<i>SchedulingRequestResourceConfig</i>	778
–	<i>SchedulingRequestResourceId</i>	780
–	<i>ScramblingId</i>	780
–	<i>SCS-SpecificCarrier</i>	781
–	<i>SDAP-Config</i>	782
–	<i>SearchSpace</i>	783
–	<i>SearchSpaceId</i>	790
–	<i>SearchSpaceZero</i>	790
–	<i>SecurityAlgorithmConfig</i>	791
–	<i>SemiStaticChannelAccessConfig</i>	791
–	<i>SemiStaticChannelAccessConfigUE</i>	792
–	<i>Sensor-LocationInfo</i>	793
–	<i>ServCellIndex</i>	793
–	<i>ServingCellConfig</i>	794
–	<i>ServingCellConfigCommon</i>	804
–	<i>ServingCellConfigCommonSIB</i>	807
–	<i>ShortI-RNTI-Value</i>	809
–	<i>ShortMAC-I</i>	810
–	<i>SINR-Range</i>	810
–	<i>SI-RequestConfig</i>	810
–	<i>SI-SchedulingInfo</i>	811
–	<i>SK-Counter</i>	814
–	<i>SlotFormatCombinationsPerCell</i>	814
–	<i>SlotFormatIndicator</i>	816
–	<i>S-NSSAI</i>	819
–	<i>SpeedStateScaleFactors</i>	819
–	<i>SPS-Config</i>	820
–	<i>SPS-ConfigIndex</i>	821
–	<i>SPS-PUCCH-AN</i>	822
–	<i>SPS-PUCCH-AN-List</i>	822
–	<i>SRB-Identity</i>	823
–	<i>SRS-CarrierSwitching</i>	823
–	<i>SRS-Config</i>	824
–	<i>SRS-RSRP-Range</i>	836
–	<i>SRS-TPC-CommandConfig</i>	837
–	<i>SSB-Index</i>	837
–	<i>SSB-MTC</i>	838

–	<i>SSB-PositionQCL-Relation</i>	840
–	<i>SSB-ToMeasure</i>	840
–	<i>SS-RSSI-Measurement</i>	841
–	<i>SubcarrierSpacing</i>	841
–	<i>TAG-Config</i>	842
–	<i>TCI-Info</i>	842
–	<i>TCI-State</i>	843
–	<i>TCI-StateId</i>	845
–	<i>TDD-UL-DL-ConfigCommon</i>	845
–	<i>TDD-UL-DL-ConfigDedicated</i>	846
–	<i>TrackingAreaCode</i>	848
–	<i>T-Reselection</i>	849
–	<i>TimeToTrigger</i>	849
–	<i>UAC-BarringInfoSetIndex</i>	849
–	<i>UAC-BarringInfoSetList</i>	850
–	<i>UAC-BarringPerCatList</i>	851
–	<i>UAC-BarringPerPLMN-List</i>	851
–	<i>UE-TimersAndConstants</i>	852
–	<i>UE-TimersAndConstants-RemoteUE</i>	852
–	<i>UL-DelayValueConfig</i>	853
–	<i>UL-ExcessDelayConfig</i>	853
–	<i>UL-GapFR2-Config</i>	854
–	<i>UplinkCancellation</i>	855
–	<i>UplinkConfigCommon</i>	856
–	<i>UplinkConfigCommonSIB</i>	857
–	<i>Uplink-PowerControl</i>	858
–	<i>Uu-Relay-RLC-ChannelConfig</i>	859
–	<i>Uu-Relay-RLC-ChannelID</i>	859
–	<i>UplinkTxDirectCurrentList</i>	860
–	<i>UplinkTxDirectCurrentTwoCarrierList</i>	861
–	<i>ZP-CSI-RS-Resource</i>	862
–	<i>ZP-CSI-RS-ResourceSet</i>	863
–	<i>ZP-CSI-RS-ResourceSetId</i>	864
6.3.3	UE capability information elements	864
–	<i>AccessStratumRelease</i>	864
–	<i>BandCombinationList</i>	864
–	<i>BandCombinationListSidelinkEUTRA-NR</i>	871
–	<i>BandCombinationListSL-NonRelayDiscovery</i>	872
–	<i>BandCombinationListSL-RelayDiscovery</i>	872
–	<i>CA-BandwidthClassEUTRA</i>	872
–	<i>CA-BandwidthClassNR</i>	873
–	<i>CA-ParametersEUTRA</i>	873
–	<i>CA-ParametersNR</i>	874
–	<i>CA-ParametersNRDC</i>	877
–	<i>CarrierAggregationVariant</i>	879
–	<i>CodebookParameters</i>	879
–	<i>FeatureSetCombination</i>	883
–	<i>FeatureSetCombinationId</i>	885
–	<i>FeatureSetDownlink</i>	885
–	<i>FeatureSetDownlinkId</i>	889
–	<i>FeatureSetDownlinkPerCC</i>	889
–	<i>FeatureSetDownlinkPerCC-Id</i>	890
–	<i>FeatureSetEUTRA-DownlinkId</i>	890
–	<i>FeatureSetEUTRA-UplinkId</i>	891
–	<i>FeatureSets</i>	891
–	<i>FeatureSetUplink</i>	892
–	<i>FeatureSetUplinkId</i>	897
–	<i>FeatureSetUplinkPerCC</i>	897
–	<i>FeatureSetUplinkPerCC-Id</i>	898
–	<i>FreqBandIndicatorEUTRA</i>	898
–	<i>FreqBandList</i>	898
–	<i>FreqSeparationClass</i>	899

–	<i>FreqSeparationClassDL-Only</i>	899
–	<i>FR2-2-AccessParamsPerBand</i>	900
–	<i>HighSpeedParameters</i>	900
–	<i>IMS-Parameters</i>	901
–	<i>InterRAT-Parameters</i>	902
–	<i>MAC-Parameters</i>	903
–	<i>MeasAndMobParameters</i>	905
–	<i>MeasAndMobParametersMRDC</i>	908
–	<i>MIMO-Layers</i>	909
–	<i>MIMO-ParametersPerBand</i>	910
–	<i>ModulationOrder</i>	915
–	<i>MRDC-Parameters</i>	916
–	<i>NRDC-Parameters</i>	917
–	<i>OLPC-SRS-Pos</i>	918
–	<i>PDCP-Parameters</i>	918
–	<i>PDCP-ParametersMRDC</i>	920
–	<i>Phy-Parameters</i>	920
–	<i>Phy-ParametersMRDC</i>	926
–	<i>Phy-ParametersSharedSpectrumChAccess</i>	927
–	<i>PowSav-Parameters</i>	928
–	<i>ProcessingParameters</i>	929
–	<i>QoE-Parameters</i>	929
–	<i>RAT-Type</i>	930
–	<i>RedCapParameters</i>	930
–	<i>RF-Parameters</i>	931
–	<i>RF-ParametersMRDC</i>	936
–	<i>RLC-Parameters</i>	938
–	<i>SDAP-Parameters</i>	938
–	<i>SidelinkParameters</i>	939
–	<i>SimultaneousRxTxPerBandPair</i>	942
–	<i>SON-Parameters</i>	943
–	<i>SpatialRelationsSRS-Pos</i>	943
–	<i>SRS-SwitchingTimeNR</i>	944
–	<i>SRS-SwitchingTimeEUTRA</i>	944
–	<i>SupportedBandwidth</i>	944
–	<i>UE-BasedPerfMeas-Parameters</i>	945
–	<i>UE-CapabilityRAT-ContainerList</i>	945
–	<i>UE-CapabilityRAT-RequestList</i>	946
–	<i>UE-CapabilityRequestFilterCommon</i>	947
–	<i>UE-CapabilityRequestFilterNR</i>	948
–	<i>UE-MRDC-Capability</i>	949
–	<i>UE-NR-Capability</i>	951
–	<i>SharedSpectrumChAccessParamsPerBand</i>	954
6.3.4	Other information elements	957
–	<i>AbsoluteTimeInfo</i>	957
–	<i>AreaConfiguration</i>	958
–	<i>BT-NameList</i>	959
–	<i>DedicatedInfoFlc</i>	960
–	<i>EUTRA-AllowedMeasBandwidth</i>	960
–	<i>EUTRA-MBSFN-SubframeConfigList</i>	960
–	<i>EUTRA-MultiBandInfoList</i>	961
–	<i>EUTRA-NS-PmaxList</i>	962
–	<i>EUTRA-PhysCellId</i>	962
–	<i>EUTRA-PhysCellIdRange</i>	963
–	<i>EUTRA-PresenceAntennaPort1</i>	963
–	<i>EUTRA-Q-OffsetRange</i>	963
–	<i>IAB-IP-Address</i>	964
–	<i>IAB-IP-AddressIndex</i>	964
–	<i>IAB-IP-Usage</i>	965
–	<i>LoggingDuration</i>	965
–	<i>LoggingInterval</i>	965
–	<i>LogMeasResultListBT</i>	966

–	<i>LogMeasResultListWLAN</i>	966
–	<i>OtherConfig</i>	968
–	<i>PhysCellIdUTRA-FDD</i>	974
–	<i>RRC-TransactionIdentifier</i>	974
–	<i>Sensor-NameList</i>	975
–	<i>TraceReference</i>	975
–	<i>UE-MeasurementsAvailable</i>	976
–	<i>UTRA-FDD-Q-OffsetRange</i>	976
–	<i>VisitedCellInfoList</i>	977
–	<i>WLAN-NameList</i>	978
6.3.5	Sidelink information elements	979
–	<i>SL-BWP-Config</i>	979
–	<i>SL-BWP-ConfigCommon</i>	980
–	<i>SL-BWP-DiscPoolConfig</i>	981
–	<i>SL-BWP-DiscPoolConfigCommon</i>	981
–	<i>SL-BWP-PoolConfig</i>	981
–	<i>SL-BWP-PoolConfigCommon</i>	983
–	<i>SL-BWP-PoolConfigCommonPS</i>	983
–	<i>SL-BWP-PoolConfigPS</i>	984
–	<i>SL-CBR-PriorityTxConfigList</i>	985
–	<i>SL-CBR-CommonTxConfigList</i>	986
–	<i>SL-ConfigDedicatedNR</i>	987
–	<i>SL-ConfiguredGrantConfig</i>	989
–	<i>SL-DestinationIdentity</i>	991
–	<i>SL-DRX-Config</i>	991
–	<i>SL-DRX-Config-GC-BC</i>	992
–	<i>SL-DRX-ConfigUC</i>	994
–	<i>SL-DRX-ConfigUC-SemiStatic</i>	995
–	<i>SL-FreqConfig</i>	996
–	<i>SL-FreqConfigCommon</i>	997
–	<i>SL-InterUE-CoordinationConfig</i>	998
–	<i>SL-LogicalChannelConfig</i>	1001
–	<i>SL-L2RelayUEConfig</i>	1003
–	<i>SL-L2RemoteUEConfig</i>	1003
–	<i>SL-MeasConfigCommon</i>	1004
–	<i>SL-MeasConfigInfo</i>	1004
–	<i>SL-MeasIdList</i>	1006
–	<i>SL-MeasObjectList</i>	1006
–	<i>SL-MeasResultsRelay</i>	1007
–	<i>SL-PagingIdentity-RemoteUE</i>	1008
–	<i>SL-PBPS-CPS-Config</i>	1008
–	<i>SL-PDCP-Config</i>	1010
–	<i>SL-PSSCH-TxConfigList</i>	1012
–	<i>SL-QoS-FlowIdentity</i>	1013
–	<i>SL-QoS-Profile</i>	1013
–	<i>SL-QuantityConfig</i>	1015
–	<i>SL-RadioBearerConfig</i>	1015
–	<i>SL-RemoteUE-Config</i>	1017
–	<i>SL-ReportConfigList</i>	1017
–	<i>SL-ResourcePool</i>	1019
–	<i>SL-RLC-BearerConfig</i>	1027
–	<i>SL-RLC-BearerConfigIndex</i>	1028
–	<i>SL-RLC-ChannelConfig</i>	1028
–	<i>SL-RLC-ChannelID</i>	1029
–	<i>SL-RLC-Config</i>	1029
–	<i>SL-ScheduledConfig</i>	1030
–	<i>SL-SDAP-Config</i>	1031
–	<i>SL-ServingCellInfo</i>	1032
–	<i>SL-SourceIdentity</i>	1033
–	<i>SL-SRAP-Config</i>	1033
–	<i>SL-SyncConfig</i>	1034
–	<i>SL-Thres-RSRP-List</i>	1036

–	<i>SL-TxPower</i>	1036
–	<i>SL-TypeTxSync</i>	1036
–	<i>SL-UE-SelectedConfig</i>	1037
–	<i>SL-ZoneConfig</i>	1037
–	<i>SLRB-Uu-ConfigIndex</i>	1038
6.3.6	MBS information elements.....	1038
–	<i>CarrierFreqListMBS</i>	1038
–	<i>CFR-ConfigMCCH-MTCH</i>	1039
–	<i>DRX-ConfigPTM</i>	1039
–	<i>MBS-NeighbourCellList</i>	1041
–	<i>MBS-ServiceList</i>	1041
–	<i>MBS-SessionInfoList</i>	1042
–	<i>MTCH-SSB-MappingWindowList</i>	1044
–	<i>PDSCH-ConfigBroadcast</i>	1045
6.4	RRC multiplicity and type constraint values.....	1046
–	Multiplicity and type constraint definitions.....	1046
–	End of NR-RRC-Definitions.....	1054
6.5	Short Message.....	1054
6.6	PC5 RRC messages.....	1054
6.6.1	General message structure.....	1054
–	<i>PC5-RRC-Definitions</i>	1054
–	<i>SBCCH-SL-BCH-Message</i>	1055
–	<i>SCCH-Message</i>	1056
–	<i>MasterInformationBlockSidelink</i>	1057
–	<i>MeasurementReportSidelink</i>	1057
–	<i>NotificationMessageSidelink</i>	1059
–	<i>RemoteUEInformationSidelink</i>	1059
–	<i>RRCReconfigurationSidelink</i>	1060
–	<i>RRCReconfigurationCompleteSidelink</i>	1063
–	<i>RRCReconfigurationFailureSidelink</i>	1064
–	<i>UEAssistanceInformationSidelink</i>	1065
–	<i>UECapabilityEnquirySidelink</i>	1066
–	<i>UECapabilityInformationSidelink</i>	1067
–	<i>UuMessageTransferSidelink</i>	1069
–	<i>End of PC5-RRC-Definitions</i>	1070
7	Variables and constants.....	1071
7.1	Timers.....	1071
7.1.1	Timers (Informative).....	1071
7.1.2	Timer handling.....	1079
7.2	Counters.....	1079
7.3	Constants.....	1080
7.4	UE variables.....	1080
–	<i>NR-UE-Variables</i>	1080
–	<i>VarConditionalReconfig</i>	1081
–	<i>VarConnEstFailReport</i>	1082
–	<i>VarConnEstFailReportList</i>	1082
–	<i>VarLogMeasConfig</i>	1083
–	<i>VarLogMeasReport</i>	1083
–	<i>VarMeasConfig</i>	1084
–	<i>VarMeasConfigSL</i>	1084
–	<i>VarMeasIdleConfig</i>	1085
–	<i>VarMeasIdleReport</i>	1085
–	<i>VarMeasReportList</i>	1085
–	<i>VarMeasReportListSL</i>	1086
–	<i>VarMobilityHistoryReport</i>	1087
–	<i>VarPendingRNA-Update</i>	1087
–	<i>VarRA-Report</i>	1087
–	<i>VarResumeMAC-Input</i>	1088
–	<i>VarRLF-Report</i>	1088
–	<i>VarShortMAC-Input</i>	1089
–	<i>VarSuccessHO-Report</i>	1089

–	End of <i>NR-UE-Variables</i>	1090
8	Protocol data unit abstract syntax	1091
8.1	General	1091
8.2	Structure of encoded RRC messages	1091
8.3	Basic production	1091
8.4	Extension	1091
8.5	Padding	1092
9	Specified and default radio configurations	1092
9.1	Specified configurations	1092
9.1.1	Logical channel configurations	1092
9.1.1.1	BCCH configuration	1092
9.1.1.2	CCCH configuration	1093
9.1.1.3	PCCH configuration	1093
9.1.1.4	SCCH configuration	1093
9.1.1.5	STCH configuration	1096
9.1.1.6	MCCH configuration	1097
9.1.1.7	MTCH configuration for MBS broadcast	1097
9.1.2	Void	1097
9.2	Default radio configurations	1097
9.2.1	Default SRB configurations	1098
9.2.2	Default MAC Cell Group configuration	1098
9.2.3	Default values timers and constants	1098
9.2.4	Default sidelink RLC bearer configuration	1098
9.3	Sidelink pre-configured parameters	1100
–	<i>NR-Sidelink-Preconf</i>	1100
–	<i>SL-PreconfigurationNR</i>	1100
–	<i>End of NR-Sidelink-Preconf</i>	1102
–	<i>SL-AccessInfo-L2U2N</i>	1102
10	Generic error handling	1104
10.1	General	1104
10.2	ASN.1 violation or encoding error	1104
10.3	Field set to a not comprehended value	1104
10.4	Mandatory field missing	1104
10.5	Not comprehended field	1106
11	Radio information related interactions between network nodes	1107
11.1	General	1107
11.2	Inter-node RRC messages	1107
11.2.1	General	1107
11.2.2	Message definitions	1109
–	<i>CG-CandidateList</i>	1109
–	<i>HandoverCommand</i>	1110
–	<i>HandoverPreparationInformation</i>	1110
–	<i>CG-Config</i>	1115
–	<i>CG-ConfigInfo</i>	1123
–	<i>MeasurementTimingConfiguration</i>	1133
–	<i>UERadioPagingInformation</i>	1135
–	<i>UERadioAccessCapabilityInformation</i>	1137
11.2.3	Mandatory information in inter-node RRC messages	1137
11.3	Inter-node RRC information element definitions	1139
11.4	Inter-node RRC multiplicity and type constraint values	1139
–	Multiplicity and type constraints definitions	1139
–	<i>End of NR-InterNodeDefinitions</i>	1139
12	Processing delay requirements for RRC procedures	1140
Annex A (informative):	Guidelines, mainly on use of ASN.1	1145
A.1	Introduction	1145
A.2	Procedural specification	1145

A.2.1	General principles.....	1145
A.2.2	More detailed aspects	1145
A.3	PDU specification	1146
A.3.1	General principles.....	1146
A.3.1.1	ASN.1 clauses.....	1146
A.3.1.2	ASN.1 identifier naming conventions.....	1147
A.3.1.3	Text references using ASN.1 identifiers	1148
A.3.2	High-level message structure	1149
A.3.3	Message definition	1150
A.3.4	Information elements.....	1152
A.3.5	Fields with optional presence	1153
A.3.6	Fields with conditional presence	1154
A.3.7	Guidelines on use of lists with elements of SEQUENCE type.....	1154
A.3.8	Guidelines on use of parameterised SetupRelease type.....	1155
A.3.9	Guidelines on use of ToAddModList and ToReleaseList	1156
A.3.10	Guidelines on use of lists (without ToAddModList and ToReleaseList)	1157
A.4	Extension of the PDU specifications.....	1158
A.4.1	General principles to ensure compatibility	1158
A.4.2	Critical extension of messages and fields	1159
A.4.3	Non-critical extension of messages	1161
A.4.3.1	General principles	1161
A.4.3.2	Further guidelines	1162
A.4.3.3	Typical example of evolution of IE with local extensions	1163
A.4.3.4	Typical examples of non critical extension at the end of a message.....	1164
A.4.3.5	Examples of non-critical extensions not placed at the default extension location	1165
–	<i>ParentIE-WithEM</i>	1165
–	<i>ChildIE1-WithoutEM</i>	1166
–	<i>ChildIE2-WithoutEM</i>	1167
A.5	Guidelines regarding inclusion of transaction identifiers in RRC messages.....	1171
A.6	Guidelines regarding use of need codes	1171
A.7	Guidelines regarding use of conditions	1171
A.8	Miscellaneous.....	1172
Annex B (informative):	RRC Information.....	1173
B.1	Protection of RRC messages	1173
B.2	Description of BWP configuration options	1175
Annex C (normative):	List of CRs Containing Early Implementable Features and Corrections	1177
Annex D (normative):	UE requirements on ASN.1 comprehension.....	1178
Annex E (informative):	Change history	1180
History		1196

Foreword

This Technical Specification has been produced by the 3rd Generation Partnership Project (3GPP).

The contents of the present document are subject to continuing work within the TSG and may change following formal TSG approval. Should the TSG modify the contents of the present document, it will be re-released by the TSG with an identifying change of release date and an increase in version number as follows:

Version x.y.z

where:

- x the first digit:
 - 1 presented to TSG for information;
 - 2 presented to TSG for approval;
 - 3 or greater indicates TSG approved document under change control.
- y the second digit is incremented for all changes of substance, i.e. technical enhancements, corrections, updates, etc.
- z the third digit is incremented when editorial only changes have been incorporated in the document.

1 Scope

The present document specifies the Radio Resource Control protocol for the radio interface between UE and NG-RAN.

The scope of the present document also includes:

- the radio related information transported in a transparent container between source gNB and target gNB upon inter gNB handover;
- the radio related information transported in a transparent container between a source or target gNB and another system upon inter RAT handover.
- the radio related information transported in a transparent container between a source eNB and target gNB during E-UTRA-NR Dual Connectivity.

The RRC protocol is also used to configure the radio interface between an IAB-node and its parent node [2].

2 References

The following documents contain provisions which, through reference in this text, constitute provisions of the present document.

- References are either specific (identified by date of publication, edition number, version number, etc.) or non-specific.
- For a specific reference, subsequent revisions do not apply.
- For a non-specific reference, the latest version applies. In the case of a reference to a 3GPP document (including a GSM document), a non-specific reference implicitly refers to the latest version of that document *in the same Release as the present document*.

- [1] 3GPP TR 21.905: "Vocabulary for 3GPP Specifications".
- [2] 3GPP TS 38.300: "NR; Overall description; Stage 2".
- [3] 3GPP TS 38.321: "NR; Medium Access Control (MAC); Protocol specification".
- [4] 3GPP TS 38.322: "NR; Radio Link Control (RLC) protocol specification".
- [5] 3GPP TS 38.323: "NR; Packet Data Convergence Protocol (PDCP) protocol specification".
- [6] ITU-T Recommendation X.680 (08/2015) "Information Technology – Abstract Syntax Notation One (ASN.1): Specification of basic notation" (Same as the ISO/IEC International Standard 8824-1).
- [7] ITU-T Recommendation X.681 (08/2015) "Information Technology – Abstract Syntax Notation One (ASN.1): Information object specification" (Same as the ISO/IEC International Standard 8824-2).
- [8] ITU-T Recommendation X.691 (08/2015) "Information technology – ASN.1 encoding rules: Specification of Packed Encoding Rules (PER)" (Same as the ISO/IEC International Standard 8825-2).
- [9] 3GPP TS 38.215: "NR; Physical layer measurements".
- [10] 3GPP TS 36.331: "Evolved Universal Terrestrial Radio Access (E-UTRA) Radio Resource Control (RRC); Protocol Specification".
- [11] 3GPP TS 33.501: "Security Architecture and Procedures for 5G System".
- [12] 3GPP TS 38.104: "NR; Base Station (BS) radio transmission and reception".

- [13] 3GPP TS 38.213: "NR; Physical layer procedures for control".
- [14] 3GPP TS 38.133: "NR; Requirements for support of radio resource management".
- [15] 3GPP TS 38.101-1: "NR; User Equipment (UE) radio transmission and reception; Part 1: Range 1 Standalone".
- [16] 3GPP TS 38.211: "NR; Physical channels and modulation".
- [17] 3GPP TS 38.212: "NR; Multiplexing and channel coding".
- [18] ITU-T Recommendation X.683 (08/2015) "Information Technology – Abstract Syntax Notation One (ASN.1): Parameterization of ASN.1 specifications" (Same as the ISO/IEC International Standard 8824-4).
- [19] 3GPP TS 38.214: "NR; Physical layer procedures for data".
- [20] 3GPP TS 38.304: "NR; User Equipment (UE) procedures in Idle mode and RRC Inactive state".
- [21] 3GPP TS 23.003: "Numbering, addressing and identification".
- [22] 3GPP TS 36.101: "E-UTRA; User Equipment (UE) radio transmission and reception".
- [23] 3GPP TS 24.501: "Non-Access-Stratum (NAS) protocol for 5G System (5GS); Stage 3".
- [24] 3GPP TS 37.324: "Service Data Adaptation Protocol (SDAP) specification".
- [25] 3GPP TS 22.261: "Service requirements for the 5G System".
- [26] 3GPP TS 38.306: "User Equipment (UE) radio access capabilities".
- [27] 3GPP TS 36.304: "E-UTRA; User Equipment (UE) procedures in idle mode".
- [28] ATIS 0700041: "WEA 3.0: Device-Based Geo-Fencing".
- [29] 3GPP TS 23.041: "Technical realization of Cell Broadcast Service (CBS)".
- [30] 3GPP TS 33.401: "3GPP System Architecture Evolution (SAE); Security architecture".
- [31] 3GPP TS 36.211: "E-UTRA; Physical channels and modulation".
- [32] 3GPP TS 23.501: "System Architecture for the 5G System; Stage 2".
- [33] 3GPP TS 36.104: "E-UTRA; Base Station (BS) radio transmission and reception".
- [34] 3GPP TS 38.101-3: "NR; User Equipment (UE) radio transmission and reception; Part 3: Range 1 and Range 2 Interworking operation with other radios".
- [35] 3GPP TS 38.423: "NG-RAN, Xn application protocol (XnAP)".
- [36] 3GPP TS 38.473: "NG-RAN; F1 application protocol (F1AP)".
- [37] 3GPP TS 36.423: "E-UTRA; X2 application protocol (X2AP)".
- [38] 3GPP TS 24.008: "Mobile radio interface layer 3 specification; Core network protocols; Stage 3".
- [39] 3GPP TS 38.101-2: "NR; User Equipment (UE) radio transmission and reception; Part 2: Range 2 Standalone".
- [40] 3GPP TS 36.133: "E-UTRA; Requirements for support of radio resource management".
- [41] 3GPP TS 37.340: "E-UTRA and NR; Multi-connectivity; Stage 2".
- [42] 3GPP TS 38.413: "NG-RAN, NG Application Protocol (NGAP)".
- [43] 3GPP TS 23.502: "Procedures for the 5G System; Stage 2".

- [44] 3GPP TR 36.816: "Evolved Universal Terrestrial Radio Access (E-UTRA); Study on signalling and procedure for interference avoidance for in-device coexistence".
- [45] 3GPP TS 25.331: "Universal Terrestrial Radio Access (UTRA); Radio Resource Control (RRC); Protocol specification".
- [46] 3GPP TS 25.133: "Requirements for Support of Radio Resource Management (FDD)".
- [47] 3GPP TS 38.340: "Backhaul Adaptation Protocol (BAP) specification".
- [48] 3GPP TS 37.213: "Physical layer procedures for shared spectrum channel access".
- [49] 3GPP TS 37.355: "LTE Positioning Protocol (LPP)".
- [50] IEEE 802.11-2012, Part 11: Wireless LAN Medium Access Control (MAC) and Physical Layer (PHY) specifications, IEEE Std.
- [51] Bluetooth Special Interest Group: "Bluetooth Core Specification v5.0", December 2016.
- [52] 3GPP TS 32.422: "Telecommunication management; Subscriber and equipment trace; Trace control and configuration management".
- [53] 3GPP TS 38.314: "NR; layer 2 measurements".
- [54] Void.
- [55] 3GPP TS 23.287: "Architecture enhancements for 5G System (5GS) to support Vehicle-to-Everything (V2X) services".
- [56] 3GPP TS 23.285: "Technical Specification Group Services and System Aspects; Architecture enhancements for V2X services".
- [57] 3GPP TS 24.587: "Technical Specification Group Core Network and Terminals; Vehicle-to-Everything (V2X) services in 5G System (5GS)".
- [58] Military Standard WGS84 Metric MIL-STD-2401 (11 January 1994): "Military Standard Department of Defence World Geodetic System (WGS)".
- [59] 3GPP TS 38.101-4 "NR; User Equipment (UE) radio transmission and reception; Part 4: Performance Requirements".
- [60] 3GPP TS 33.536: "Technical Specification Group Services and System Aspects; Security aspects of 3GPP support for advanced Vehicle-to-Everything (V2X) services".
- [61] 3GPP TS 37.320: "Universal Terrestrial Radio Access (UTRA), Evolved Universal Terrestrial Radio Access (E-UTRA) and New Radio (NR); Radio measurement collection for Minimization of Drive Tests (MDT); Overall description; Stage 2".
- [62] 3GPP TS 36.306: "User Equipment (UE) radio access capabilities".
- [63] 3GPP TS 38.174: "NR; Integrated Access and Backhaul (IAB) radio transmission and reception".
- [64] 3GPP TS 38.472: "NG-RAN; F1 signalling transport".
- [65] 3GPP TS 23.304: "Proximity based Services (ProSe) in the 5G System (5GS)".
- [66] 3GPP TS 38.351: "NR; Sidelink Relay Adaptation Protocol (SRAP) Specification".
- [67] 3GPP TS 23.247: "Architectural enhancements for 5G multicast-broadcast services; Stage 2".
- [68] 3GPP TS 26.247: "Transparent end-to-end Packet-switched Streaming Service (PSS); Progressive Download and Dynamic Adaptive Streaming over HTTP (3GP-DASH)".
- [69] 3GPP TS 26.114: "IP Multimedia Subsystem (IMS); Multimedia Telephony; Media handling and interaction".
- [70] 3GPP TS 26.118: "Virtual Reality (VR) profiles for streaming applications".

3 Definitions, symbols and abbreviations

3.1 Definitions

For the purposes of the present document, the terms and definitions given in TR 21.905 [1] and the following apply. A term defined in the present document takes precedence over the definition of the same term, if any, in TR 21.905 [1].

AM MRB: An MRB associated with at least an AM RLC bearer for PTP transmission.

BH RLC channel: An RLC channel between two nodes, which is used to transport backhaul packets.

Broadcast MRB: A radio bearer configured for MBS broadcast delivery.

CEIL: Mathematical function used to 'round up' i.e. to the nearest integer having a higher or equal value.

DAPS bearer: a bearer whose radio protocols are located in both the source gNB and the target gNB during DAPS handover to use both source gNB and target gNB resources.

Dedicated signalling: Signalling sent on DCCH logical channel between the network and a single UE.

Dormant BWP: The dormant BWP is one of downlink BWPs configured by the network via dedicated RRC signalling. In the dormant BWP, the UE stops monitoring PDCCH on/for the SCell, but continues performing CSI measurements, Automatic Gain Control (AGC) and beam management, if configured. For each serving cell other than the SpCell or PUCCH SCell, the network may configure one BWP as a dormant BWP.

Field: The individual contents of an information element are referred to as fields.

FLOOR: Mathematical function used to 'round down' i.e. to the nearest integer having a lower or equal value.

Global cell identity: An identity to uniquely identifying an NR cell. It is consisted of *cellIdentity* and *plmn-Identity* of the first *PLMN-Identity* in *plmn-IdentityList* in SIB1.

Information element: A structural element containing single or multiple fields is referred as information element.

MBS Radio Bearer: A radio bearer that is configured for MBS delivery.

Multicast/Broadcast Service: A point-to-multipoint service as defined in TS 23.247 [67].

Multicast MRB: A radio bearer configured for MBS multicast delivery.

NCSG: Network controlled small gap as defined in TS 38.133 [14].

NPN-only Cell: A cell that is only available for normal service for NPNs' subscriber. An NPN-capable UE determines that a cell is NPN-only Cell by detecting that the *cellReservedForOtherUse* IE is set to true while the *npn-IdentityInfoList* IE is present in *CellAccessRelatedInfo*.

NR sidelink communication: AS functionality enabling at least V2X Communication as defined in TS 23.287 [55], between two or more nearby UEs, using NR technology but not traversing any network node.

PNI-NPN identity: an identifier of a PNI-NPN comprising of a PLMN ID and a CAG -ID combination.

Primary Cell: The MCG cell, operating on the primary frequency, in which the UE either performs the initial connection establishment procedure or initiates the connection re-establishment procedure.

PC5 Relay RLC channel: An RLC channel between L2 U2N Remote UE and L2 U2N Relay UE, which is used to transport packets over PC5 for L2 UE-to-Network relay.

Primary SCG Cell: For dual connectivity operation, the SCG cell in which the UE performs random access when performing the Reconfiguration with Sync procedure.

Primary Timing Advance Group: Timing Advance Group containing the SpCell.

PUCCH SCell: An SCell configured with PUCCH.

PUSCH-Less SCell: An SCell configured without PUSCH.

RedCap UE: A UE with reduced capabilities as specified in clause 4.2.21.1 in TS 38.306 [26].

RLC bearer configuration: The lower layer part of the radio bearer configuration comprising the RLC and logical channel configurations.

Secondary Cell: For a UE configured with CA, a cell providing additional radio resources on top of Special Cell.

Secondary Cell Group: For a UE configured with dual connectivity, the subset of serving cells comprising of the PSCell and zero or more secondary cells.

Serving Cell: For a UE in RRC_CONNECTED not configured with CA/DC there is only one serving cell comprising of the primary cell. For a UE in RRC_CONNECTED configured with CA/ DC the term 'serving cells' is used to denote the set of cells comprising of the Special Cell(s) and all secondary cells.

Small Data Transmission: A procedure used for transmission of data and/or signalling over allowed radio bearers in RRC_INACTIVE state (i.e. without the UE transitioning to RRC_CONNECTED state).

SNPN identity: an identifier of an SNPN comprising of a PLMN ID and an NID combination.

Special Cell: For Dual Connectivity operation the term Special Cell refers to the PCell of the MCG or the PSCell of the SCG, otherwise the term Special Cell refers to the PCell.

Split SRB: In MR-DC, an SRB that supports transmission via MCG and SCG as well as duplication of RRC PDUs as defined in TS 37.340 [41].

SSB Frequency: Frequency referring to the position of resource element RE=#0 (subcarrier #0) of resource block RB#10 of the SS block.

U2N Relay UE: A UE that provides functionality to support connectivity to the network for U2N Remote UE(s).

U2N Remote UE: A UE that communicates with the network via a U2N Relay UE.

Uu Relay RLC channel: An RLC channel between L2 U2N Relay UE and gNB, which is used to transport packets over Uu for L2 UE-to-Network relay.

UE Inactive AS Context: UE Inactive AS Context is stored when the connection is suspended and restored when the connection is resumed. It includes information as defined in clause 5.3.8.3.

V2X sidelink communication: AS functionality enabling V2X Communication as defined in TS 23.285 [56], between nearby UEs, using E-UTRA technology but not traversing any network node.

3.2 Abbreviations

For the purposes of the present document, the abbreviations given in TR 21.905 [1] and the following apply. An abbreviation defined in the present document takes precedence over the definition of the same abbreviation, if any, in TR 21.905 [1].

5GC	5G Core Network
ACK	Acknowledgement
AM	Acknowledged Mode
ARQ	Automatic Repeat Request
AS	Access Stratum
ASN.1	Abstract Syntax Notation One
BAP	Backhaul Adaptation Protocol
BCD	Binary Coded Decimal
BFD	Beam Failure Detection
BH	Backhaul
BLER	Block Error Rate
BWP	Bandwidth Part
CA	Carrier Aggregation
CAG	Closed Access Group
CAG-ID	Closed Access Group Identifier
CAPC	Channel Access Priority Class
CBR	Channel Busy Ratio

CCCH	Common Control Channel
CG	Cell Group
CHO	Conditional Handover
CLI	Cross Link Interference
CMAS	Commercial Mobile Alert Service
CP	Control Plane
CPA	Conditional PSCell Addition
CPC	Conditional PSCell Change
C-RNTI	Cell RNTI
CSI	Channel State Information
DAPS	Dual Active Protocol Stack
DC	Dual Connectivity
DCCH	Dedicated Control Channel
DCI	Downlink Control Information
DCP	DCI with CRC scrambled by PS-RNTI
DFN	Direct Frame Number
DL	Downlink
DL-PRS	Downlink Positioning Reference Signal
DL-SCH	Downlink Shared Channel
DM-RS	Demodulation Reference Signal
DRB	(user) Data Radio Bearer
DRX	Discontinuous Reception
DTCH	Dedicated Traffic Channel
EN-DC	E-UTRA NR Dual Connectivity with E-UTRA connected to EPC
EPC	Evolved Packet Core
EPS	Evolved Packet System
ETWS	Earthquake and Tsunami Warning System
E-UTRA	Evolved Universal Terrestrial Radio Access
E-UTRA/5GC	E-UTRA connected to 5GC
E-UTRA/EPC	E-UTRA connected to EPC
E-UTRAN	Evolved Universal Terrestrial Radio Access Network
FDD	Frequency Division Duplex
FFS	For Further Study
G-CS-RNTI	Group Configured Scheduling RNTI
GERAN	GSM/EDGE Radio Access Network
GIN	Group ID for Network selection
GNSS	Global Navigation Satellite System
G-RNTI	Group RNTI
GSM	Global System for Mobile Communications
HARQ	Hybrid Automatic Repeat Request
HRNN	Human Readable Network Name
HSDN	High Speed Dedicated Network
H-SFN	Hyper SFN
IAB	Integrated Access and Backhaul
IAB-DU	IAB-node DU
IAB-MT	IAB Mobile Termination
IDC	In-Device Coexistence
IE	Information element
IMSI	International Mobile Subscriber Identity
kB	Kilobyte (1000 bytes)
L1	Layer 1
L2	Layer 2
L3	Layer 3
LBT	Listen Before Talk
MAC	Medium Access Control
MBS	Multicast/Broadcast Service
MBS FSAI	MBS Frequency Selection Area Identity
MCCH	MBS Control Channel
MCG	Master Cell Group
MDT	Minimization of Drive Tests
MIB	Master Information Block
MPE	Maximum Permissible Exposure

MRB	MBS Radio Bearer
MR-DC	Multi-Radio Dual Connectivity
MTCH	MBS Traffic Channel
MTSI	Multimedia Telephony Service for IMS
MUSIM	Multi-Universal Subscriber Identity Module
N/A	Not Applicable
NE-DC	NR E-UTRA Dual Connectivity
(NG)EN-DC	E-UTRA NR Dual Connectivity (covering E-UTRA connected to EPC or 5GC)
NGEN-DC	E-UTRA NR Dual Connectivity with E-UTRA connected to 5GC
NID	Network Identifier
NPN	Non-Public Network
NR-DC	NR-NR Dual Connectivity
NR/5GC	NR connected to 5GC
PCell	Primary Cell
PDCP	Packet Data Convergence Protocol
PDU	Protocol Data Unit
PEI	Paging Early Indication
PLMN	Public Land Mobile Network
PNI-NPN	Public Network Integrated Non-Public Network
posSIB	Positioning SIB
PPW	PRS Processing Window
PRS	Positioning Reference Signal
PSCell	Primary SCG Cell
PTM	Point to Multipoint
PTP	Point to Point
PWS	Public Warning System
QoE	Quality of Experience
QoS	Quality of Service
RAN	Radio Access Network
RAT	Radio Access Technology
RLC	Radio Link Control
RLM	Radio Link Monitoring
RMTC	RSSI Measurement Timing Configuration
RNA	RAN-based Notification Area
RNTI	Radio Network Temporary Identifier
ROHC	Robust Header Compression
RPLMN	Registered Public Land Mobile Network
RRC	Radio Resource Control
RS	Reference Signal
SBAS	Satellite Based Augmentation System
SCell	Secondary Cell
SCG	Secondary Cell Group
SCS	Subcarrier Spacing
SDT	Small Data Transmission
SFN	System Frame Number
SFTD	SFN and Frame Timing Difference
SI	System Information
SIB	System Information Block
SL	Sidelink
SLSS	Sidelink Synchronisation Signal
SNPN	Stand-alone Non-Public Network
SpCell	Special Cell
SRAP	Sidelink Relay Adaptation Protocol
SRB	Signalling Radio Bearer
SRS	Sounding Reference Signal
SSB	Synchronization Signal Block
TAG	Timing Advance Group
TDD	Time Division Duplex
TEG	Timing Error Group
TM	Transparent Mode
TMGI	Temporary Mobile Group Identity
U2N	UE-to-Network

UDC	Uplink Data Compression
UE	User Equipment
UL	Uplink
UM	Unacknowledged Mode
UP	User Plane
VR	Virtual Reality

In the ASN.1, lower case may be used for some (parts) of the above abbreviations e.g. c-RNTI.

4 General

4.1 Introduction

This specification is organised as follows:

- clause 4.2 describes the RRC protocol model;
- clause 4.3 specifies the services provided to upper layers as well as the services expected from lower layers;
- clause 4.4 lists the RRC functions;
- clause 5 specifies RRC procedures, including UE state transitions;
- clause 6 specifies the RRC messages in ASN.1 and description;
- clause 7 specifies the variables (including protocol timers and constants) and counters to be used by the UE;
- clause 8 specifies the encoding of the RRC messages;
- clause 9 specifies the specified and default radio configurations;
- clause 10 specifies generic error handling;
- clause 11 specifies the RRC messages transferred across network nodes;
- clause 12 specifies the UE capability related constraints and performance requirements.

4.2 Architecture

4.2.1 UE states and state transitions including inter RAT

A UE is either in RRC_CONNECTED state or in RRC_INACTIVE state when an RRC connection has been established. If this is not the case, i.e. no RRC connection is established, the UE is in RRC_IDLE state. The RRC states can further be characterised as follows:

- **RRC_IDLE:**
 - A UE specific DRX may be configured by upper layers;
 - An MBS broadcast specific DRX may be configured by upper layers;
 - UE controlled mobility based on network configuration;
 - The UE:
 - Monitors Short Messages transmitted with P-RNTI over DCI (see clause 6.5);
 - Monitors a Paging channel for CN paging using 5G-S-TMSI;
 - If configured by upper layers for MBS multicast reception, monitors Paging channel for CN paging using TMGI;

- Performs neighbouring cell measurements and cell (re-)selection;
 - Acquires system information and can send SI request (if configured);
 - Performs logging of available measurements together with location and time for logged measurement configured UEs;
 - Performs idle/inactive measurements for idle/inactive measurement configured UEs;
 - If configured by upper layers for MBS broadcast reception, acquires MCCH change notification and MBS broadcast control information and data.
- **RRC_INACTIVE:**
- A UE specific DRX may be configured by upper layers or by RRC layer;
 - UE controlled mobility based on network configuration;
 - The UE stores the UE Inactive AS context;
 - A RAN-based notification area is configured by RRC layer;
 - Transfer of unicast data and/or signalling to/from UE over radio bearers configured for SDT;

The UE:

- Monitors Short Messages transmitted with P-RNTI over DCI (see clause 6.5);
 - During SDT procedure, monitors control channels associated with the shared data channel to determine if data is scheduled for it;
 - While SDT procedure is not ongoing, monitors a Paging channel for CN paging using 5G-S-TMSI and RAN paging using fullI-RNTI;
 - If configured by upper layers for MBS multicast reception, monitors Paging channel for paging using TMGI;
 - Performs neighbouring cell measurements and cell (re-)selection;
 - Performs RAN-based notification area updates periodically and when moving outside the configured RAN-based notification area;
 - Acquires system information, while SDT procedure is not ongoing, and can send SI request (if configured);
 - While SDT procedure is not ongoing, performs logging of available measurements together with location and time for logged measurement configured UEs;
 - While SDT procedure is not ongoing, performs idle/inactive measurements for idle/inactive measurement configured UEs;
 - If configured by upper layers for MBS broadcast reception, acquires MCCH change notification and MBS broadcast control information and data.
- **RRC_CONNECTED:**
- The UE stores the AS context;
 - Transfer of unicast data to/from UE;
 - Transfer of MBS multicast data to UE;
 - At lower layers, the UE may be configured with a UE specific DRX;
 - For UEs supporting CA, use of one or more SCells, aggregated with the SpCell, for increased bandwidth;
 - For UEs supporting DC, use of one SCG, aggregated with the MCG, for increased bandwidth;

- Network controlled mobility within NR, to/from E-UTRA, and to UTRA-FDD;
- The UE:
 - Monitors Short Messages transmitted with P-RNTI over DCI (see clause 6.5), if configured;
 - Monitors control channels associated with the shared data channel to determine if data is scheduled for it;
 - Provides channel quality and feedback information;
 - Performs neighbouring cell measurements and measurement reporting;
 - Acquires system information;
 - Performs immediate MDT measurement together with available location reporting;
 - If configured by upper layers for MBS broadcast reception, acquires MCCH change notification and MBS broadcast control information and data.

Figure 4.2.1-1 illustrates an overview of UE RRC state machine and state transitions in NR. A UE has only one RRC state in NR at one time.

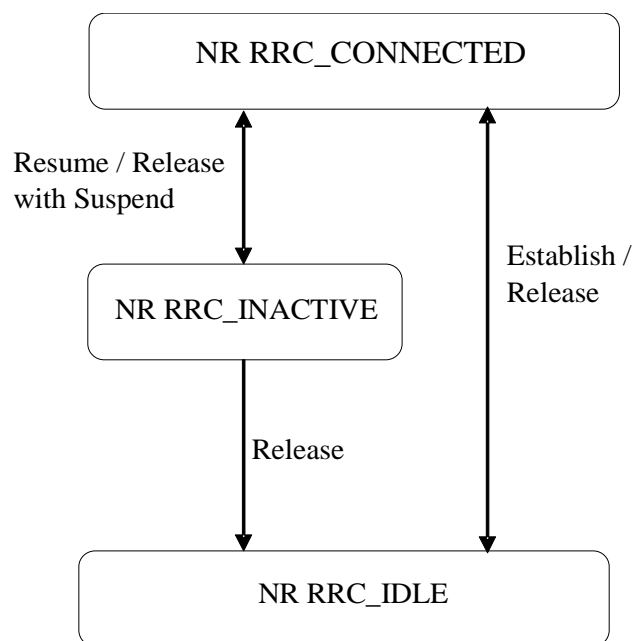

Figure 4.2.1-1: UE state machine and state transitions in NR

Figure 4.2.1-2 illustrates an overview of UE state machine and state transitions in NR as well as the mobility procedures supported between NR/5GC, E-UTRA/EPC and E-UTRA/5GC.

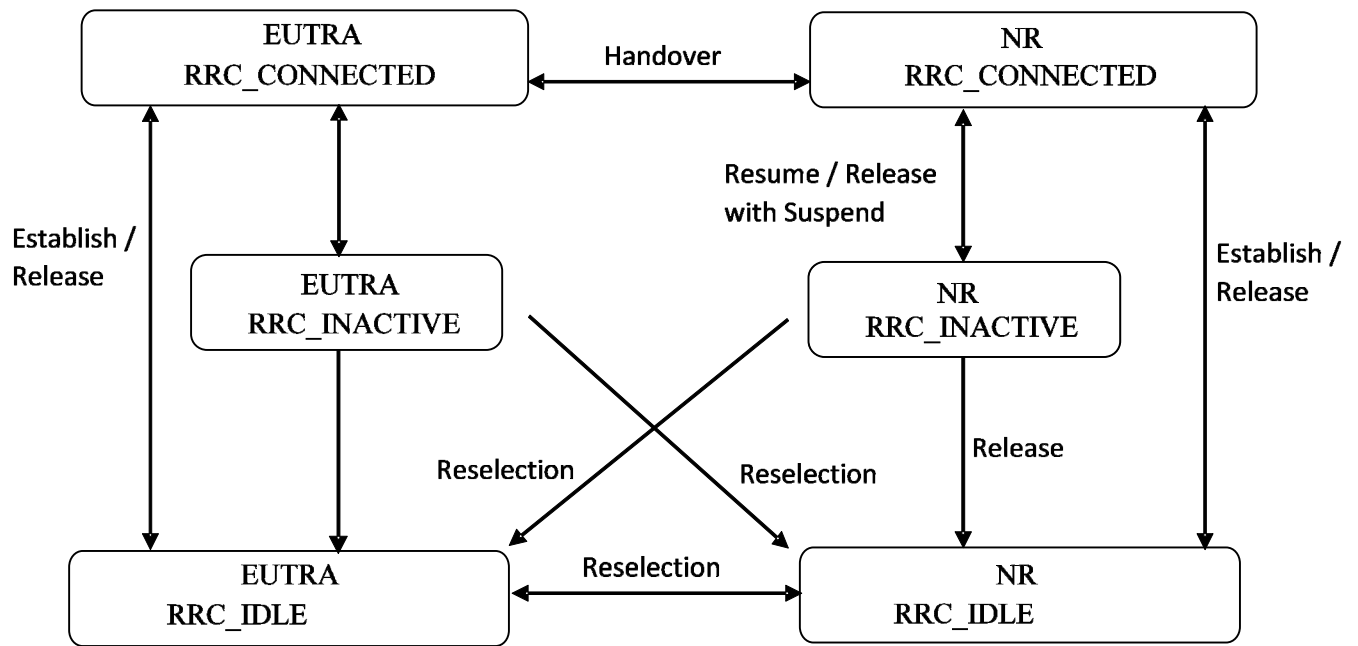

Figure 4.2.1-2: UE state machine and state transitions between NR/5GC, E-UTRA/EPC and E-UTRA/5GC

Figure 4.2.1-3 illustrates the mobility procedure supported between NR/5GC and UTRA-FDD.

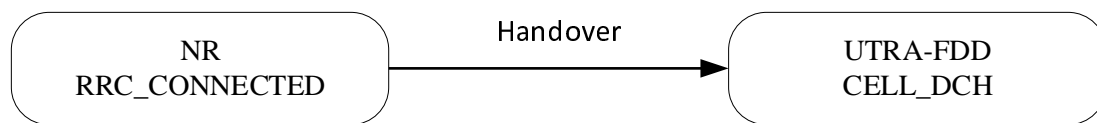

Figure 4.2.1-3: Mobility procedure supported between NR/5GC and UTRA-FDD

4.2.2 Signalling radio bearers

"Signalling Radio Bearers" (SRBs) are defined as Radio Bearers (RBs) that are used only for the transmission of RRC and NAS messages. More specifically, the following SRBs are defined:

- SRB0 is for RRC messages using the CCCH logical channel;
- SRB1 is for RRC messages (which may include a piggybacked NAS message) as well as for NAS messages prior to the establishment of SRB2, all using DCCH logical channel;
- SRB2 is for NAS messages and for RRC messages which include logged measurement information, all using DCCH logical channel. SRB2 has a lower priority than SRB1 and may be configured by the network after AS security activation;
- SRB3 is for specific RRC messages when UE is in (NG)EN-DC or NR-DC, all using DCCH logical channel;
- SRB4 is for RRC messages which include application layer measurement report information, all using DCCH logical channel. SRB4 can only be configured by the network after AS security activation.

In downlink, piggybacking of NAS messages is used only for one dependant (i.e. with joint success/failure) procedure: bearer establishment/modification/release. In uplink piggybacking of NAS message is used only for transferring the initial NAS message during connection setup and connection resume.

NOTE 1: The NAS messages transferred via SRB2 are also contained in RRC messages, which however do not include any RRC protocol control information.

Once AS security is activated, all RRC messages on SRB1, SRB2, SRB3 and SRB4, including those containing NAS messages, are integrity protected and ciphered by PDCP. NAS independently applies integrity protection and ciphering to the NAS messages, see TS 24.501 [23].

Split SRB is supported for all the MR-DC options in both SRB1 and SRB2 (split SRB is not supported for SRB0 and SRB3).

For operation with shared spectrum channel access, SRB0, SRB1 and SRB3 are assigned with the highest priority Channel Access Priority Class (CAPC), (i.e. CAPC = 1) while CAPC for SRB2 is configurable.

4.3 Services

4.3.1 Services provided to upper layers

The RRC protocol offers the following services to upper layers:

- Broadcast of common control information;
- Notification of UEs in RRC_IDLE, e.g. about a mobile terminating call;
- Notification of UEs about ETWS and/or CMAS;
- Transfer of dedicated signalling;
- Broadcast of positioning assistance data;
- Transfer of application layer measurement configuration and reporting.

4.3.2 Services expected from lower layers

In brief, the following are the main services that RRC expects from lower layers:

- Integrity protection, ciphering and loss-less in-sequence delivery of information without duplication;

4.4 Functions

The RRC protocol includes the following main functions:

- Broadcast of system information:
 - Including NAS common information;
 - Information applicable for UEs in RRC_IDLE and RRC_INACTIVE (e.g. cell (re-)selection parameters, neighbouring cell information) and information (also) applicable for UEs in RRC_CONNECTED (e.g. common channel configuration information);
 - Including ETWS notification, CMAS notification;
 - Including positioning assistance data.
- RRC connection control:
 - Paging;
 - Establishment/modification/suspension/resumption/release of RRC connection, including e.g. assignment/modification of UE identity (C-RNTI, fullI-RNTI, etc.), establishment/modification/suspension/resumption/release of SRBs (except for SRB0);
 - Access barring;

- Initial AS security activation, i.e. initial configuration of AS integrity protection (SRBs, DRBs) and AS ciphering (SRBs, DRBs);
- RRC connection mobility including e.g. intra-frequency and inter-frequency handover, associated AS security handling, i.e. key/algorithm change, specification of RRC context information transferred between network nodes;
- Establishment/modification/suspension/resumption/release of RBs carrying user data (DRBs/MRBs);
- Radio configuration control including e.g. assignment/modification of ARQ configuration, HARQ configuration, DRX configuration;
- In case of DC, cell management including e.g. change of PSCell, addition/modification/release of SCG cell(s);
- In case of CA, cell management including e.g. addition/modification/release of SCell(s);
- QoS control including assignment/ modification of semi-persistent scheduling (SPS) configuration and configured grant configuration for DL and UL respectively, assignment/ modification of parameters for UL rate control in the UE, i.e. allocation of a priority and a prioritised bit rate (PBR) for each RB of UE and logical channel of IAB-MT.
- Recovery from radio link failure.
- Inter-RAT mobility including e.g. AS security activation, transfer of RRC context information;
- Measurement configuration and reporting:
 - Establishment/modification/release of measurement configuration (e.g. intra-frequency, inter-frequency and inter- RAT measurements);
 - Setup and release of measurement gaps;
 - Measurement reporting.
- Configuration of BAP entity and BH RLC channels for the support of IAB-node.
- Other functions including e.g. generic protocol error handling, transfer of dedicated NAS information, transfer of UE radio access capability information.
- Support of self-configuration and self-optimisation.
- Support of measurement logging and reporting for network performance optimisation, as specified in TS 37.320 [61];
- Support of transfer of application layer measurement configuration and reporting.

5 Procedures

5.1 General

5.1.1 Introduction

This clause covers the general requirements.

5.1.2 General requirements

The UE shall:

- 1> process the received messages in order of reception by RRC, i.e. the processing of a message shall be completed before starting the processing of a subsequent message;

NOTE: Network may initiate a subsequent procedure prior to receiving the UE's response of a previously initiated procedure.

- 1> within a clause execute the steps according to the order specified in the procedural description;
- 1> consider the term 'radio bearer' (RB) to cover SRBs, DRBs and MRBs unless explicitly stated otherwise;
- 1> set the *rrc-TransactionIdentifier* in the response message, if included, to the same value as included in the message received from the network that triggered the response message;
- 1> upon receiving a choice value set to *setup*:
 - 2> apply the corresponding received configuration and start using the associated resources, unless explicitly specified otherwise;
- 1> upon receiving a choice value set to *release*:
 - 2> clear the corresponding configuration and stop using the associated resources;
- 1> in case the size of a list is extended, upon receiving an extension field comprising the entries in addition to the ones carried by the original field (regardless of whether the network signals more entries in total); apply the following generic behaviour unless explicitly stated otherwise:
 - 2> create a combined list by concatenating the additional entries included in the extension field to the original field while maintaining the order among both the original and the additional entries;
 - 2> for the combined list, created according to the previous, apply the same behaviour as defined for the original field.

5.1.3 Requirements for UE in MR-DC

In this specification, the UE considers itself to be in:

- EN-DC, if and only if it is configured with *nr-SecondaryCellGroupConfig* according to TS 36.331[10], and it is connected to EPC,
- NGEN-DC, if and only if it is configured with *nr-SecondaryCellGroupConfig* according to TS 36.331[10], and it is connected to 5GC,
- NE-DC, if and only if it is configured with *mrdc-SecondaryCellGroup* set to *eutra-SCG*,
- NR-DC, if and only if it is configured with *mrdc-SecondaryCellGroup* set to *nr-SCG*,
- MR-DC, if and only if it is in (NG)EN-DC, NE-DC or NR-DC.

NOTE: This use of these terms deviates from the definition in TS 37.340 [41] and other specifications. In TS 37.340, these terms include also the case where the UE is configured with E-UTRA or NR MCG only (i.e. no NR or E-UTRA SCG) but with one or more bearers terminated in a secondary node (i.e. using NR PDCP).

The UE in (NG)EN-DC only executes a subclause of clause 5 in this specification when the subclause:

- is referred to from a subclause under execution, either in this specification or in TS 36.331 [10]; or
- applies to a message received on SRB3 (if SRB3 is established); or
- applies to field(s), IE(s), UE variable(s) or timer(s) in this specification that the UE is configured with.

When executing a subclause of clause 5 in this specification, the UE follows the requirements in clause 5.1.2 and in all subclauses of this specification applicable to the messages (including processing time requirements), fields, IEs, timers and UE variables indicated in the subclause under execution.

5.2 System information

5.2.1 Introduction

System Information (SI) is divided into the *MIB* and a number of SIBs and posSIBs where:

- the *MIB* is always transmitted on the BCH with a periodicity of 80 ms and repetitions made within 80 ms (TS 38.212 [17], clause 7.1) and it includes parameters that are needed to acquire *SIB1* from the cell. The first transmission of the *MIB* is scheduled in subframes as defined in TS 38.213 [13], clause 4.1 and repetitions are scheduled according to the period of SSB;
- the *SIB1* is transmitted on the DL-SCH with a periodicity of 160 ms and variable transmission repetition periodicity within 160 ms as specified in TS 38.213 [13], clause 13. The default transmission repetition periodicity of *SIB1* is 20 ms but the actual transmission repetition periodicity is up to network implementation. For SSB and CORESET multiplexing pattern 1, *SIB1* repetition transmission period is 20 ms. For SSB and CORESET multiplexing pattern 2/3, *SIB1* transmission repetition period is the same as the SSB period (TS 38.213 [13], clause 13). *SIB1* includes information regarding the availability and scheduling (e.g. mapping of SIBs to SI message, periodicity, SI-window size) of other SIBs with an indication whether one or more SIBs are only provided on-demand and, in that case, the configuration needed by the UE to perform the SI request. *SIB1* is cell-specific SIB;
- SIBs other than *SIB1* and posSIBs are carried in *SystemInformation* (SI) messages, which are transmitted on the DL-SCH. Only SIBs or posSIBs having the same periodicity can be mapped to the same SI message. SIBs and posSIBs are mapped to the different SI messages. Each SI message is transmitted within periodically occurring time domain windows (referred to as SI-windows with same length for all SI messages). Each SI message is associated with an SI-window and the SI-windows of different SI messages do not overlap. That is, within one SI-window only the corresponding SI message is transmitted. An SI message may be transmitted a number of times within the SI-window. Any SIB or posSIB except *SIB1* can be configured to be cell specific or area specific, using an indication in *SIB1*. The cell specific SIB is applicable only within a cell that provides the SIB while the area specific SIB is applicable within an area referred to as SI area, which consists of one or several cells and is identified by *systemInformationAreaID*;
- The mapping of SIBs to SI messages is configured in *schedulingInfoList* and *schedulingInfoList2*, while the mapping of posSIBs to SI messages is configured in *posSchedulingInfoList* and *schedulingInfoList2*. SIBs and posSIBs are mapped to separate SI messages even when configured using a common *schedulingInfoList2*. Each SIB is contained only in a single SI message. In the case of posSIB, a posSIB carrying GNSS Generic Assistance Data for different GNSS/SBAS [49] is contained in different SI messages. Each SIB and posSIB, including a posSIB carrying GNSS Generic Assistance Data for one GNSS/SBAS, is contained at most once in that SI message;
- For a UE in RRC_CONNECTED, the network can provide system information through dedicated signalling using the *RRCReconfiguration* message, e.g. if the UE has an active BWP with no common search space configured to monitor system information, paging, or upon request from the UE.
- For PSCell and SCells, the network provides the required SI by dedicated signalling, i.e. within an *RRCReconfiguration* message. Nevertheless, the UE shall acquire *MIB* of the PSCell to get SFN timing of the SCG (which may be different from MCG). Upon change of relevant SI for SCell, the network releases and adds the concerned SCell. For PSCell, the required SI can only be changed with Reconfiguration with Sync.

NOTE: The physical layer imposes a limit to the maximum size a SIB can take. The maximum *SIB1* or *SI* message size is 2976 bits.

5.2.2 System information acquisition

5.2.2.1 General UE requirements

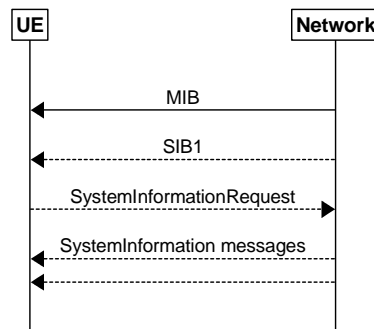

Figure 5.2.2.1-1: System information acquisition

The UE applies the SI acquisition procedure to acquire the AS, NAS- and positioning assistance data information. The procedure applies to UEs in RRC_IDLE, in RRC_INACTIVE and in RRC_CONNECTED.

The UE in RRC_IDLE and RRC_INACTIVE shall ensure having a valid version of (at least) the *MIB*, *SIB1* through *SIB4*, *SIB5* (if the UE supports E-UTRA), *SIB11* (if the UE is configured for idle/inactive measurements), *SIB12* (if UE is capable of NR sidelink communication/discovery and is configured by upper layers to receive or transmit NR sidelink communication/discovery), and *SIB13*, *SIB14* (if UE is capable of V2X sidelink communication and is configured by upper layers to receive or transmit V2X sidelink communication), *SIB16* (if the UE is configured for slice specific cell reselection information), *SIB19* (if UE is accessing NR via satellite access).

The UE capable of MBS broadcast which is receiving or interested to receive MBS broadcast service(s) via a broadcast MRB shall ensure having a valid version of *SIB20* and *SIB21*, regardless of the RRC state the UE is in.

The UE shall ensure having a valid version of the posSIB requested by upper layers.

5.2.2.2 SIB validity and need to (re)-acquire SIB

5.2.2.2.1 SIB validity

The UE shall apply the SI acquisition procedure as defined in clause 5.2.2.3 upon cell selection (e.g. upon power on), cell-reselection, return from out of coverage, after reconfiguration with sync completion, after entering the network from another RAT, upon receiving an indication that the system information has changed, upon receiving a PWS notification, upon receiving request (e.g., a positioning request) from upper layers; and whenever the UE does not have a valid version of a stored SIB or posSIB or a valid version of a requested SIB.

When the UE acquires a *MIB* or a *SIB1* or an SI message in a serving cell as described in clause 5.2.2.3, and if the UE stores the acquired SIB, then the UE shall store the associated *areaScope*, if present, the first *PLMN-Identity* in the *PLMN-IdentityInfoList* for non-NPN-only cells or the first NPN identity (SNPN identity in case of SNPN, or PNI-NPN identity in case of PNI-NPN) in the *NPN-IdentityInfoList* for NPN-only cells, the *cellIdentity*, the *systemInformationAreaID*, if present, and the *valueTag*, if present, as indicated in the *si-SchedulingInfo* for the SIB. If the UE stores the acquired posSIB, then the UE shall store the associated *areaScope*, if present, the *cellIdentity*, the *systemInformationAreaID*, if present, the *valueTag*, if provided in *assistanceDataSIB-Element*, and the *expirationTime* if provided in *assistanceDataSIB-Element*. The UE may use a valid stored version of the SI except *MIB*, *SIB1*, *SIB6*, *SIB7* or *SIB8* e.g. after cell re-selection, upon return from out of coverage or after the reception of SI change indication. The *valueTag* and *expirationTime* for posSIB is optionally provided in *assistanceDataSIB-Element*, as specified in TS 37.355 [49].

NOTE: The storage and management of the stored SIBs in addition to the SIBs valid for the current serving cell is left to UE implementation.

The UE shall:

- 1> delete any stored version of a SIB after 3 hours from the moment it was successfully confirmed as valid;

- 1> for each stored version of a SIB:
 - 2> if the *areaScope* is associated and its value for the stored version of the SIB is the same as the value received in the *si-SchedulingInfo* for that SIB from the serving cell:
 - 3> if the UE is NPN capable and the cell is an NPN-only cell:
 - 4> if the first NPN identity included in the *NPN-IdentityInfoList*, the *systemInformationAreaID* and the *valueTag* that are included in the *si-SchedulingInfo* for the SIB received from the serving cell are identical to the NPN identity, the *systemInformationAreaID* and the *valueTag* associated with the stored version of that SIB:
 - 5> consider the stored SIB as valid for the cell;
 - 3> else if the first *PLMN-Identity* included in the *PLMN-IdentityInfoList*, the *systemInformationAreaID* and the *valueTag* that are included in the *si-SchedulingInfo* for the SIB received from the serving cell are identical to the *PLMN-Identity*, the *systemInformationAreaID* and the *valueTag* associated with the stored version of that SIB:
 - 4> consider the stored SIB as valid for the cell;
 - 2> if the *areaScope* is not present for the stored version of the SIB and the *areaScope* value is not included in the *si-SchedulingInfo* for that SIB from the serving cell:
 - 3> if the UE is NPN capable and the cell is an NPN-only cell:
 - 4> if the first NPN identity in the *NPN-IdentityInfoList*, the *cellIdentity* and *valueTag* that are included in the *si-SchedulingInfo* for the SIB received from the serving cell are identical to the NPN identity, the *cellIdentity* and the *valueTag* associated with the stored version of that SIB:
 - 5> consider the stored SIB as valid for the cell;
 - 3> else if the first *PLMN-Identity* in the *PLMN-IdentityInfoList*, the *cellIdentity* and *valueTag* that are included in the *si-SchedulingInfo* for the SIB received from the serving cell are identical to the *PLMN-Identity*, the *cellIdentity* and the *valueTag* associated with the stored version of that SIB:
 - 4> consider the stored SIB as valid for the cell;
 - 1> for each stored version of a posSIB:
 - 2> if the *areaScope* is associated and its value for the stored version of the posSIB is the same as the value received in the *posSIB-MappingInfo* for that posSIB from the serving cell and the *systemInformationAreaID* included in the *si-SchedulingInfo* is identical to the *systemInformationAreaID* associated with the stored version of that posSIB:
 - 3> if the *valueTag* (see TS 37.355 [49]) for the posSIB received from the serving cell is identical to the *valueTag* associated with the stored version of that posSIB; or if the *expirationTime* (see TS 37.355 [49]) associated with the stored posSIB has not been expired:
 - 4> consider the stored posSIB as valid for the cell;
 - 2> if the *areaScope* is not present for the stored version of the posSIB and the *areaScope* value is not included in the *posSIB-MappingInfo* for that posSIB from the serving cell and the *cellIdentity* for the posSIB received from the serving cell is identical to the *cellIdentity* associated with the stored version of that posSIB:
 - 3> if the *valueTag* (see TS 37.355 [49]) for the posSIB received from the serving cell is identical to the *valueTag* associated with the stored version of that posSIB; or if the *expirationTime* (see TS 37.355 [49]) associated with the stored posSIB has not been expired:
 - 4> consider the stored posSIB as valid for the cell;

5.2.2.2.2 SI change indication and PWS notification

A modification period is used, i.e. updated SI message (other than SI message for ETWS, CMAS, positioning assistance data, satellite ephemeris, common TA parameters and epoch time) is broadcasted in the modification period following the one where SI change indication is transmitted. The modification period boundaries are defined by SFN values for

which $\text{SFN mod } m = 0$, where m is the number of radio frames comprising the modification period. The modification period is configured by system information. If H-SFN is provided in *SIB1*, and UE is configured with eDRX, modification period boundaries are defined by SFN values for which $(\text{H-SFN} * 1024 + \text{SFN}) \text{ mod } m = 0$.

For UEs in *RRC_IDLE* or *RRC_INACTIVE* configured to use an eDRX cycle longer than the modification period, an eDRX acquisition period is defined. The boundaries of the eDRX acquisition period are determined by H-SFN values for which $\text{H-SFN mod } 1024 = 0$.

The UE receives indications about SI modifications and/or PWS notifications using Short Message transmitted with P-RNTI over DCI (see clause 6.5). Repetitions of SI change indication may occur within preceding modification period or within preceding eDRX acquisition period. SI change indication is not applicable for SI messages containing posSIBs.

UEs in *RRC_IDLE* or in *RRC_INACTIVE* while T319a is not running shall monitor for SI change indication in their own paging occasion(s) every DRX cycle. UEs in *RRC_CONNECTED* shall monitor for SI change indication in any paging occasion at least once per modification period if the UE is provided with common search space, including *pagingSearchSpace*, *searchSpaceSIB1* and *searchSpaceOtherSystemInformation*, on the active BWP to monitor paging, as specified in TS 38.213 [13], clause 13.

UEs in *RRC_INACTIVE* while T319a is running shall monitor for SI change indication in any paging occasion at least once per modification period.

During a modification period where ETWS or CMAS transmission is started or stopped, the SI messages carrying the posSIBs scheduled in *posSchedulingInfoList* may change, so the UE might not be able to successfully receive those posSIBs in the remainder of the current modification period and next modification period according to the scheduling information received prior to the change.

ETWS or CMAS capable UEs in *RRC_IDLE* or in *RRC_INACTIVE* while T319a is not running shall monitor for indications about PWS notification in its own paging occasion every DRX cycle. ETWS or CMAS capable UEs in *RRC_CONNECTED* shall monitor for indication about PWS notification in any paging occasion at least once every *defaultPagingCycle* if the UE is provided with common search space, including *pagingSearchSpace*, *searchSpaceSIB1* and *searchSpaceOtherSystemInformation*, on the active BWP to monitor paging.

ETWS or CMAS capable UEs in *RRC_INACTIVE* while T319a is running shall monitor for indication about PWS notification in any paging occasion at least once every *defaultPagingCycle*.

For Short Message reception in a paging occasion, the UE monitors the PDCCH monitoring occasion(s) for paging as specified in TS 38.304 [20] and TS 38.213 [13].

If the UE receives a Short Message, the UE shall:

- 1> if the UE is ETWS capable or CMAS capable, the *etwsAndCmasIndication* bit of Short Message is set, and the UE is provided with *searchSpaceSIB1* and *searchSpaceOtherSystemInformation* on the active BWP or the initial BWP:
 - 2> immediately re-acquire the *SIB1*;
- 2> if the UE is ETWS capable and *si-SchedulingInfo* includes scheduling information for *SIB6*:
 - 3> acquire *SIB6*, as specified in clause 5.2.2.3.2, immediately;
- 2> if the UE is ETWS capable and *si-SchedulingInfo* includes scheduling information for *SIB7*:
 - 3> acquire *SIB7*, as specified in clause 5.2.2.3.2, immediately;
- 2> if the UE is CMAS capable and *si-SchedulingInfo* includes scheduling information for *SIB8*:
 - 3> acquire *SIB8*, as specified in clause 5.2.2.3.2, immediately;

NOTE: In case *SIB6*, *SIB7*, or *SIB8* overlap with a measurement gap it is left to UE implementation how to immediately acquire *SIB6*, *SIB7*, or *SIB8*.

- 1> if the UE is not configured with an eDRX cycle longer than the modification period and the *systemInfoModification* bit of Short Message is set:
 - 2> apply the SI acquisition procedure as defined in clause 5.2.2.3 from the start of the next modification period;

- 1> if the UE is configured with an RRC_IDLE eDRX cycle longer than the modification period and the *systemInfoModification-eDRX* bit of Short Message is set:
- 2> apply the SI acquisition procedure as defined in clause 5.2.2.3 from the start of the next eDRX acquisition period boundary.

5.2.2.3 Acquisition of System Information

5.2.2.3.1 Acquisition of *MIB* and *SIB1*

The UE shall:

- 1> apply the specified BCCH configuration defined in 9.1.1.1;
- 1> if the UE is in RRC_IDLE or in RRC_INACTIVE; or
- 1> if the UE is in RRC_CONNECTED while T311 is running:
 - 2> acquire the *MIB*, which is scheduled as specified in TS 38.213 [13];
 - 2> if the UE is unable to acquire the *MIB*;
 - 3> perform the actions as specified in clause 5.2.2.5;
 - 2> else:
 - 3> perform the actions specified in clause 5.2.2.4.1.
- 1> if the UE is in RRC_CONNECTED with an active BWP with common search space configured by *searchSpaceSIB1* and *pagingSearchSpace* and has received an indication about change of system information; or
- 1> if the UE is in RRC_CONNECTED with an active BWP with common search space configured by *searchSpaceSIB1* and the UE has not stored a valid version of a SIB or posSIB, in accordance with clause 5.2.2.2.1, of one or several required SIB(s) or posSIB(s) in accordance with clause 5.2.2.1, and, UE has not acquired SIB1 in current modification period; or
- 1> if the UE is in RRC_CONNECTED with an active BWP with common search space configured by *searchSpaceSIB1*, and, the UE has not stored a valid version of a SIB or posSIB, in accordance with clause 5.2.2.2.1, of one or several required SIB(s) or posSIB(s) in accordance with clause 5.2.2.1, and, *si-BroadcastStatus* for the required SIB(s) or *posSI-BroadcastStatus* for the required posSIB(s) is set to *notbroadcasting* in acquired *SIB1* in current modification period; or
- 1> if the UE is in RRC_IDLE or in RRC_INACTIVE; or
- 1> if the UE is in RRC_CONNECTED while T311 is running:
 - 2> if *ssb-SubcarrierOffset* indicates *SIB1* is transmitted in the cell (TS 38.213 [13]) and if *SIB1* acquisition is required for the UE:
 - 3> acquire the *SIB1*, which is scheduled as specified in TS 38.213 [13];
 - 3> if the UE is unable to acquire the *SIB1*:
 - 4> perform the actions as specified in clause 5.2.2.5;
 - 3> else:
 - 4> upon acquiring *SIB1*, perform the actions specified in clause 5.2.2.4.2.
 - 2> else if *SIB1* acquisition is required for the UE and *ssb-SubcarrierOffset* indicates that *SIB1* is not scheduled in the cell:
 - 3> perform the actions as specified in clause 5.2.2.5.

NOTE: The UE in RRC_CONNECTED is only required to acquire broadcasted *SIB1* if the UE can acquire it without disrupting unicast or MBS multicast data reception, i.e. the broadcast and unicast/MBS multicast beams are quasi co-located.

5.2.2.3.2 Acquisition of an SI message

For SI message acquisition PDCCH monitoring occasion(s) are determined according to *searchSpaceOtherSystemInformation*. If *searchSpaceOtherSystemInformation* is set to zero, PDCCH monitoring occasions for SI message reception in SI-window are same as PDCCH monitoring occasions for *SIB1* where the mapping between PDCCH monitoring occasions and SSBs is specified in TS 38.213[13]. If *searchSpaceOtherSystemInformation* is not set to zero, PDCCH monitoring occasions for SI message are determined based on search space indicated by *searchSpaceOtherSystemInformation*. PDCCH monitoring occasions for SI message which are not overlapping with UL symbols (determined according to *tdd-UL-DL-ConfigurationCommon*) are sequentially numbered from one in the SI window. The $[x \times N + K]^{\text{th}}$ PDCCH monitoring occasion (s) for SI message in SI-window corresponds to the K^{th} transmitted SSB, where $x = 0, 1, \dots, X-1$, $K = 1, 2, \dots, N$, N is the number of actual transmitted SSBs determined according to *ssb-PositionsInBurst* in *SIB1* and X is equal to $\text{CEIL}(\text{number of PDCCH monitoring occasions in SI-window}/N)$. The actual transmitted SSBs are sequentially numbered from one in ascending order of their SSB indexes. The UE assumes that, in the SI window, PDCCH for an SI message is transmitted in at least one PDCCH monitoring occasion corresponding to each transmitted SSB and thus the selection of SSB for the reception SI messages is up to UE implementation.

When acquiring an SI message, the UE shall:

- 1> determine the start of the SI-window for the concerned SI message as follows:
 - 2> if the concerned SI message is configured in the *schedulingInfoList*:
 - 3> for the concerned SI message, determine the number n which corresponds to the order of entry in the list of SI messages configured by *schedulingInfoList* in *si-SchedulingInfo* in *SIB1*;
 - 3> determine the integer value $x = (n - 1) \times w$, where w is the *si-WindowLength*;
 - 3> the SI-window starts at the slot $\#a$, where $a = x \bmod N$, in the radio frame for which $\text{SFN} \bmod T = \text{FLOOR}(x/N)$, where T is the *si-Periodicity* of the concerned SI message and N is the number of slots in a radio frame as specified in TS 38.213 [13];
 - 2> else if the concerned SI message is configured in the *schedulingInfoList2*:
 - 3> determine the integer value $x = (\text{si-WindowPosition} - 1) \times w$, where w is the *si-WindowLength*;
 - 3> the SI-window starts at the slot $\#a$, where $a = x \bmod N$, in the radio frame for which $\text{SFN} \bmod T = \text{FLOOR}(x/N)$, where T is the *si-Periodicity* of the concerned SI message and N is the number of slots in a radio frame as specified in TS 38.213 [13];
 - 2> else if the concerned SI message is configured in the *posSchedulingInfoList* and *offsetToSI-Used* is not configured:
 - 3> create a concatenated list of SI messages by appending the *posSchedulingInfoList* in *posSI-SchedulingInfo* in *SIB1* to *schedulingInfoList* in *si-SchedulingInfo* in *SIB1*;
 - 3> for the concerned SI message, determine the number n which corresponds to the order of entry in the concatenated list;
 - 3> determine the integer value $x = (n - 1) \times w$, where w is the *si-WindowLength*;
 - 3> the SI-window starts at the slot $\#a$, where $a = x \bmod N$, in the radio frame for which $\text{SFN} \bmod T = \text{FLOOR}(x/N)$, where T is the *posSI-Periodicity* of the concerned SI message and N is the number of slots in a radio frame as specified in TS 38.213 [13];
 - 2> else if the concerned SI message is configured by the *posSchedulingInfoList* and *offsetToSI-Used* is configured:
 - 3> determine the number m which corresponds to the number of SI messages with an associated *si-Periodicity* of 8 radio frames (80 ms), configured by *schedulingInfoList* in *SIB1*;

- 3> for the concerned SI message, determine the number n which corresponds to the order of entry in the list of SI messages configured by *posSchedulingInfoList* in *SIB1*;
 - 3> determine the integer value $x = m \times w + (n - 1) \times w$, where w is the *si-WindowLength*;
 - 3> the SI-window starts at the slot $\#a$, where $a = x \bmod N$, in the radio frame for which $\text{SFN} \bmod T = \text{FLOOR}(x/N) + 8$, where T is the *posSI-Periodicity* of the concerned SI message and N is the number of slots in a radio frame as specified in TS 38.213 [13];
 - 1> receive the PDCCH containing the scheduling RNTI, i.e. SI-RNTI in the PDCCH monitoring occasion(s) for SI message acquisition, from the start of the SI-window and continue until the end of the SI-window whose absolute length in time is given by *si-WindowLength*, or until the SI message was received;
 - 1> if the SI message was not received by the end of the SI-window, repeat reception at the next SI-window occasion for the concerned SI message in the current modification period;
- NOTE 1: The UE is only required to acquire broadcasted SI message if the UE can acquire it without disrupting unicast or MBS multicast data reception, i.e. the broadcast and unicast/MBS multicast beams are quasi co-located.
- NOTE 2: The UE is not required to monitor PDCCH monitoring occasion(s) corresponding to each transmitted SSB in SI-window.
- NOTE 3: If the concerned SI message was not received in the current modification period, handling of SI message acquisition is left to UE implementation.
- NOTE 4: A UE in RRC_CONNECTED may stop the PDCCH monitoring during the SI window for the concerned SI message when the requested SIB(s) are acquired.
- NOTE 5: A UE capable of NR sidelink communication and configured by upper layers to perform NR sidelink communication on a frequency, may acquire *SIB12* or *SystemInformationBlockType28* from a cell other than current serving cell (for RRC_INACTIVE or RRC_IDLE) or current PCell (for RRC_CONNECTED), if *SIB12* of current serving cell (for RRC_INACTIVE or RRC_IDLE) or current PCell (for RRC_CONNECTED) does not provide configuration for NR sidelink communication for the frequency, and if the other cell providing configuration for NR sidelink communication for the frequency meets the S-criteria as defined in TS 38.304 [20] or TS 36.304 [27].
- 1> perform the actions for the acquired SI message as specified in clause 5.2.2.4.

5.2.2.3.3 Request for on demand system information

The UE shall, while T319a is not running:

- 1> if *SIB1* includes *si-SchedulingInfo* containing *si-RequestConfigSUL* and criteria to select supplementary uplink as defined in TS 38.321[13], clause 5.1.1 is met:
 - 2> trigger the lower layer to initiate the Random Access procedure on supplementary uplink in accordance with [3] using the PRACH preamble(s) and PRACH resource(s) in *si-RequestConfigSUL* corresponding to the SI message(s) that the UE requires to operate within the cell, and for which *si-BroadcastStatus* is set to *notBroadcasting*;
 - 2> if acknowledgement for SI request is received from lower layers:
 - 3> acquire the requested SI message(s) as defined in clause 5.2.2.3.2, immediately;
- 1> else if *SIB1* includes *si-SchedulingInfo* containing *si-RequestConfig* and criteria to select normal uplink as defined in TS 38.321[13], clause 5.1.1 is met:
 - 2> trigger the lower layer to initiate the random access procedure on normal uplink in accordance with TS 38.321 [3] using the PRACH preamble(s) and PRACH resource(s) in *si-RequestConfig* corresponding to the SI message(s) that the UE requires to operate within the cell, and for which *si-BroadcastStatus* is set to *notBroadcasting*;
 - 2> if acknowledgement for SI request is received from lower layers:

- 3> acquire the requested SI message(s) as defined in clause 5.2.2.3.2, immediately;
- 1> else:
 - 2> apply the default L1 parameter values as specified in corresponding physical layer specifications except for the parameters for which values are provided in *SIB1*;
 - 2> apply the default MAC Cell Group configuration as specified in 9.2.2;
 - 2> apply the *timeAlignmentTimerCommon* included in *SIB1*;
 - 2> apply the CCCH configuration as specified in 9.1.1.2;
 - 2> initiate transmission of the *RRCSystemInfoRequest* message in accordance with 5.2.2.3.4;
 - 2> if acknowledgement for *RRCSystemInfoRequest* message is received from lower layers:
 - 3> acquire the requested SI message(s) as defined in clause 5.2.2.3.2, immediately;
- 1> if cell reselection occurs while waiting for the acknowledgment for SI request from lower layers:
 - 2> reset MAC;
 - 2> if SI request is based on *RRCSystemInfoRequest* message:
 - 3> release RLC entity for SRB0.

NOTE: After RACH failure for SI request it is up to UE implementation when to retry the SI request.

5.2.2.3.3a Request for on demand positioning system information

The UE shall, while T319a is not running:

- 1> if *SIB1* includes *posSI-SchedulingInfo* containing *posSI-RequestConfigSUL* and criteria to select supplementary uplink as defined in TS 38.321[13], clause 5.1.1 is met:
 - 2> trigger the lower layer to initiate the Random Access procedure on supplementary uplink in accordance with [3] using the PRACH preamble(s) and PRACH resource(s) in *posSI-RequestConfigSUL* corresponding to the SI message(s) that the UE requires to operate within the cell, and for which *posSI-BroadcastStatus* is set to *notBroadcasting*;
 - 2> if acknowledgement for SI request is received from lower layers:
 - 3> acquire the requested SI message(s) as defined in clause 5.2.2.3.2, immediately;
- 1> else if *SIB1* includes *posSI-SchedulingInfo* containing *posSI-RequestConfig* and criteria to select normal uplink as defined in TS 38.321[13], clause 5.1.1 is met:
 - 2> trigger the lower layer to initiate the random access procedure on normal uplink in accordance with TS 38.321 [3] using the PRACH preamble(s) and PRACH resource(s) in *posSI-RequestConfig* corresponding to the SI message(s) that the UE upper layers require for positioning operations , and for which *posSI-BroadcastStatus* is set to *notBroadcasting*;
 - 2> if acknowledgement for SI request is received from lower layers:
 - 3> acquire the requested SI message(s) as defined in clause 5.2.2.3.2, immediately;
- 1> else:
 - 2> apply the default L1 parameter values as specified in corresponding physical layer specifications except for the parameters for which values are provided in *SIB1*;
 - 2> apply the default MAC Cell Group configuration as specified in 9.2.2;
 - 2> apply the *timeAlignmentTimerCommon* included in *SIB1*;
 - 2> apply the CCCH configuration as specified in 9.1.1.2;

- 2> initiate transmission of the *RRCSystemInfoRequest* message with *rrcPosSystemInfoRequest* in accordance with 5.2.2.3.4;
- 2> if acknowledgement for *RRCSystemInfoRequest* message with *rrcPosSystemInfoRequest* is received from lower layers:
 - 3> acquire the requested SI message(s) as defined in clause 5.2.2.3.2, immediately;
- 1> if cell reselection occurs while waiting for the acknowledgment for SI request from lower layers:
 - 2> reset MAC;
 - 2> if SI request is based on *RRCSystemInfoRequest* message with *rrcPosSystemInfoRequest*:
 - 3> release RLC entity for SRB0.

NOTE: After RACH failure for SI request it is up to UE implementation when to retry the SI request.

5.2.2.3.4 Actions related to transmission of *RRCSystemInfoRequest* message

The UE shall set the contents of *RRCSystemInfoRequest* message as follows:

- 1> if the procedure is triggered to request the required SI message(s) other than positioning:
 - 2> set the *requested-SI-List* to indicate the SI message(s) that the UE requires to operate within the cell, and for which *si-BroadcastStatus* is set to *notBroadcasting*;
- 1> else if the procedure is triggered to request the required SI message(s) for positioning:
 - 2> set the *requestedPosSI-List* to indicate the SI message(s) that the UE upper layers require for positioning operations, and for which *posSI-BroadcastStatus* is set to *notBroadcasting*.

The UE shall submit the *RRCSystemInfoRequest* message to lower layers for transmission.

5.2.2.3.5 Acquisition of SIB(s) or posSIB(s) in RRC_CONNECTED

The UE shall:

- 1> if the UE is in RRC_CONNECTED with an active BWP not configured with common search space with the field *searchSpaceOtherSystemInformation* and the UE has not stored a valid version of a SIB or posSIB, in accordance with clause 5.2.2.2.1, of one or several required SIB(s) or posSIB(s) in accordance with clause 5.2.2.1:
 - 2> for the SI message(s) that, according to the *si-SchedulingInfo* or *posSI-SchedulingInfo* in the stored SIB1, contain at least one required SIB or requested posSIB:
 - 3> if *onDemandSIB-Request* is configured and timer T350 is not running:
 - 4> initiate transmission of the *DedicatedSIBRequest* message in accordance with 5.2.2.3.6;
 - 4> start timer T350 with the timer value set to the *onDemandSIB-RequestProhibitTimer*;
 - 1> else if the UE is in RRC_CONNECTED with an active BWP configured with common search space with the field *searchSpaceOtherSystemInformation* and the UE has not stored a valid version of a SIB or posSIB, in accordance with clause 5.2.2.2.1, of one or several required SIB(s) or posSIB(s) in accordance with clause 5.2.2.1:
 - 2> for the SI message(s) that, according to the *si-SchedulingInfo* in the stored SIB1, contain at least one required SIB and for which *si-BroadcastStatus* is set to *broadcasting*:
 - 3> acquire the SI message(s) as defined in clause 5.2.2.3.2;
 - 2> for the SI message(s) that, according to the *si-SchedulingInfo* in the stored SIB1, contain at least one required SIB and for which *si-BroadcastStatus* is set to *notBroadcasting*:
 - 3> if *onDemandSIB-Request* is configured and timer T350 is not running:

- 4> initiate transmission of the *DedicatedSIBRequest* message in accordance with 5.2.2.3.6;
- 4> start timer T350 with the timer value set to the *onDemandSIB-RequestProhibitTimer*;
- 4> acquire the requested SI message(s) corresponding to the requested SIB(s) as defined in clause 5.2.2.3.2.
- 2> for the SI message(s) that, according to the *posSI-SchedulingInfo* in the stored SIB1, contain at least one requested posSIB and for which *posSI-BroadcastStatus* is set to *broadcasting*:
- 3> acquire the SI message(s) as defined in clause 5.2.2.3.2;
- 2> for the SI message(s) that, according to the *posSI-SchedulingInfo* in the stored SIB1, contain at least one requested posSIB and for which *posSI-BroadcastStatus* is set to *notBroadcasting*:
- 3> if *onDemandSIB-Request* is configured and timer T350 is not running:
 - 4> initiate transmission of the *DedicatedSIBRequest* message in accordance with 5.2.2.3.6;
 - 4> start timer T350 with the timer value set to the *onDemandSIB-RequestProhibitTimer*;
 - 4> acquire the requested SI message(s) corresponding to the requested posSIB(s) as defined in clause 5.2.2.3.2.

NOTE: UE may include on demand request for SIB and/or posSIB(s) in the same *DedicatedSIBRequest* message.

5.2.2.3.6 Actions related to transmission of *DedicatedSIBRequest* message

The UE shall set the contents of *DedicatedSIBRequest* message as follows:

- 1> if the procedure is triggered to request the required SIB(s):
 - 2> include *requestedSIB-List* in the *onDemandSIB-RequestList* to indicate the requested SIB(s);
- 1> if the procedure is triggered to request the required posSIB(s):
 - 2> include *requestedPosSIB-List* in the *onDemandSIB-RequestList* to indicate the requested posSIB(s).

The UE shall submit the *DedicatedSIBRequest* message to lower layers for transmission.

5.2.2.4 Actions upon receipt of System Information

5.2.2.4.1 Actions upon reception of the *MIB*

Upon receiving the *MIB* the UE shall:

- 1> store the acquired *MIB*;
- 1> if the UE is in RRC_IDLE or in RRC_INACTIVE, or if the UE is in RRC_CONNECTED while *T311* is running:
 - 2> if the *cellBarred* in the acquired *MIB* is set to *barred*:
 - 3> if the UE is a RedCap UE:
 - 4> if *ssb-SubcarrierOffset* indicates *SIB1* is transmitted in the cell (TS 38.213 [13])
 - 5> acquire the *SIB1*, which is scheduled as specified in TS 38.213 [13]; 3> consider the cell as barred in accordance with TS 38.304 [20];
 - 3> perform cell re-selection to other cells on the same frequency as the barred cell as specified in TS 38.304 [20];
 - 2> else:

- 3> apply the received *systemFrameNumber*, *pdccch-ConfigSIB1*, *subCarrierSpacingCommon*, *ssb-SubcarrierOffset* and *dmrs-TypeA-Position*.

5.2.2.4.2 Actions upon reception of the *SIB1*

Upon receiving the *SIB1* the UE shall:

- 1> store the acquired *SIB1*;
- 1> if the UE is a RedCap UE and it is in RRC_IDLE or in RRC_INACTIVE, or if the RedCap UE is in RRC_CONNECTED while *T311* is running:
 - 2> if *intraFreqReselectionRedCap* is not present in *SIB1*:
 - 3> consider the cell as barred in accordance with TS 38.304 [20];
 - 3> perform barring as if *intraFreqReselectionRedCap* is set to allowed;
 - 2> else:
 - 3> if the *cellBarredRedCap1Rx* is present in the acquired *SIB1* and is set to *barred* and the UE is equipped with 1 Rx branch; or
 - 3> if the *cellBarredRedCap2Rx* is present in the acquired *SIB1* and is set to *barred* and the UE is equipped with 2 Rx branches; or
 - 3> if the *halfDuplexRedCapAllowed* is not present in the acquired *SIB1* and the UE supports only half-duplex FDD operation:
 - 4> consider the cell as barred in accordance with TS 38.304 [20];
 - 4> consider cell re-selection to other cells on the same frequency as the barred cell as specified in TS 38.304 [20];
- 1> if the *cellAccessRelatedInfo* contains an entry of a selected SNPN or PLMN and in case of PLMN the UE is either allowed or instructed to access the PLMN via a cell for which at least one CAG ID is broadcast:
 - 2> in the remainder of the procedures use *nnp-IdentityList*, *trackingAreaCode*, *trackingAreaList*, and *cellIdentity* for the cell as received in the corresponding entry of *nnp-IdentityInfoList* containing the selected PLMN or SNPN;
- 1> else if the *cellAccessRelatedInfo* contains an entry with the *PLMN-Identity* of the selected PLMN:
 - 2> in the remainder of the procedures use *plmn-IdentityList*, *trackingAreaCode*, *trackingAreaList*, and *cellIdentity* for the cell as received in the corresponding *PLMN-IdentityInfo* containing the selected PLMN;
- 1> if in RRC_CONNECTED while *T311* is not running:
 - 2> disregard the *frequencyBandList*, if received, while in RRC_CONNECTED;
 - 2> forward the *cellIdentity* to upper layers;
 - 2> forward the *trackingAreaCode* to upper layers;
 - 2> forward the *trackingAreaList* to upper layers, if included;
 - 2> forward the received *posSIB-MappingInfo* to upper layers, if included;
 - 2> apply the configuration included in the *servingCellConfigCommon*;
 - 2> if the UE has a stored valid version of a SIB or posSIB, in accordance with clause 5.2.2.2.1, that the UE requires to operate within the cell in accordance with clause 5.2.2.1:
 - 3> use the stored version of the required SIB or posSIB;
 - 2> else:

3> acquire the required SIB or posSIB requested by upper layer as defined in clause 5.2.2.3.5;

NOTE: Void.

1> else:

- 2> if the UE supports one or more of the frequency bands indicated in the *frequencyBandList* for downlink for TDD, or one or more of the frequency bands indicated in the *frequencyBandList* for uplink for FDD, and they are not downlink only bands, and
- 2> if the UE is IAB-MT or supports at least one *additionalSpectrumEmission* in the *NR-NS-PmaxList* for a supported band in the downlink for TDD, or a supported band in uplink for FDD, and
- 2> if the UE supports an uplink channel bandwidth with a maximum transmission bandwidth configuration (see TS 38.101-1 [15] and TS 38.101-2 [39]) which
 - is smaller than or equal to the *carrierBandwidth* (indicated in *uplinkConfigCommon* for the SCS of the initial uplink BWP or, for RedCap UE, of the initial uplink BWP for RedCap if configured), and which
 - is wider than or equal to the bandwidth of the initial uplink BWP or, for RedCap UE, of the initial uplink BWP for RedCap if configured, and
- 2> if the UE supports a downlink channel bandwidth with a maximum transmission bandwidth configuration (see TS 38.101-1 [15] and TS 38.101-2 [39]) which
 - is smaller than or equal to the *carrierBandwidth* (indicated in *downlinkConfigCommon* for the SCS of the initial downlink BWP or, for RedCap UE, of the initial downlink BWP for RedCap if configured), and which
 - is wider than or equal to the bandwidth of the initial downlink BWP or, for RedCap UE, of the initial downlink BWP for RedCap if configured, and
- 2> if *frequencyShift7p5khz* is present and the UE supports corresponding 7.5kHz frequency shift on this band; or *frequencyShift7p5khz* is not present:
 - 3> if *trackingAreaCode* and *trackingAreaList* are not provided for the selected PLMN nor the registered PLMN nor PLMN of the equivalent PLMN list:
 - 4> consider the cell as barred in accordance with TS 38.304 [20];
 - 4> perform cell re-selection to other cells on the same frequency as the barred cell as specified in TS 38.304 [20];
 - 3> else if UE is IAB-MT and if *iab-Support* is not provided for the selected PLMN nor the registered PLMN nor PLMN of the equivalent PLMN list nor the selected SNPN nor the registered SNPN:
 - 4> consider the cell as barred for IAB-MT in accordance with TS 38.304 [20];
- 3> else:
 - 4> apply a supported uplink channel bandwidth with a maximum transmission bandwidth which
 - is contained within the *carrierBandwidth* indicated in *uplinkConfigCommon* for the SCS of the initial uplink BWP or, for RedCap UEs, initial uplink BWP for RedCap, if configured, and which
 - is wider than or equal to the bandwidth of the initial BWP for the uplink;
 - 4> apply a supported downlink channel bandwidth with a maximum transmission bandwidth which
 - is contained within the *carrierBandwidth* indicated in *downlinkConfigCommon* for the SCS of the initial downlink BWP or, for RedCap UEs, initial downlink BWP for RedCap, if configured, and which
 - is wider than or equal to the bandwidth of the initial BWP for the downlink;
 - 4> select the first frequency band in the *frequencyBandList*, for FDD from *frequencyBandList* for uplink, or for TDD from *frequencyBandList* for downlink, which the UE supports and for which the UE supports at least one of the *additionalSpectrumEmission* values in *nr-NS-PmaxList*, if present;
 - 4> forward the *cellIdentity* to upper layers;

- 4> forward the *trackingAreaCode* to upper layers;
- 4> forward the *trackingAreaList* to upper layers, if included;
- 4> forward the received *posSIB-MappingInfo* to upper layers, if included;
- 4> forward the PLMN identity or SNPN identity or PNI-NPN identity to upper layers;
- 4> if in RRC_INACTIVE and the forwarded information does not trigger message transmission by upper layers:
 - 5> if the serving cell does not belong to the configured *ran-NotificationAreaInfo*:
 - 6> initiate an RNA update as specified in 5.3.13.8;
- 4> forward the *ims-EmergencySupport* to upper layers, if present;
- 4> forward the *eCallOverIMS-Support* to upper layers, if present;
- 4> forward the *UAC-AccessCategory1-SelectionAssistanceInfo* or *UAC-AC1-SelectAssistInfo* for the selected PLMN/SNPN to upper layers, if present and set to *a*, *b* or *c*;
- 4> if the UE is in SNPN access mode:
 - 5> forward the *imsEmergencySupportForSNPN* indicators with the corresponding SNPN identities to upper layers, if present;
- 4> apply the configuration included in the *servingCellConfigCommon*;
- 4> apply the specified PCCH configuration defined in 9.1.1.3;
- 4> if the UE has a stored valid version of a SIB, in accordance with clause 5.2.2.2.1, that the UE requires to operate within the cell in accordance with clause 5.2.2.1:
 - 5> use the stored version of the required SIB;
- 4> if the UE has not stored a valid version of a SIB, in accordance with clause 5.2.2.2.1, of one or several required SIB(s), in accordance with clause 5.2.2.1:
 - 5> for the SI message(s) that, according to the *si-SchedulingInfo*, contain at least one required SIB and for which *si-BroadcastStatus* is set to *broadcasting*:
 - 6> acquire the SI message(s) as defined in clause 5.2.2.3.2;
 - 5> for the SI message(s) that, according to the *si-SchedulingInfo*, contain at least one required SIB and for which *si-BroadcastStatus* is set to *notBroadcasting*:
 - 6> trigger a request to acquire the SI message(s) as defined in clause 5.2.2.3.3;
- 4> if the UE has a stored valid version of a posSIB, in accordance with clause 5.2.2.2.1, of one or several required posSIB(s), in accordance with clause 5.2.2.1:
 - 5> use the stored version of the required posSIB;
- 4> if the UE has not stored a valid version of a posSIB, in accordance with clause 5.2.2.2.1, of one or several posSIB(s) in accordance with clause 5.2.2.1:
 - 5> for the SI message(s) that, according to the *posSI-SchedulingInfo*, contain at least one requested posSIB and for which *posSI-BroadcastStatus* is set to *broadcasting*:
 - 6> acquire the SI message(s) as defined in clause 5.2.2.3.2;
 - 5> for the SI message(s) that, according to the *posSI-SchedulingInfo*, contain at least one requested posSIB for which *posSI-BroadcastStatus* is set to *notBroadcasting*:
 - 6> trigger a request to acquire the SI message(s) as defined in clause 5.2.2.3.3a;

- 4> apply the first listed *additionalSpectrumEmission* which it supports among the values included in *NR-NS-PmaxList* within *frequencyBandList* in *uplinkConfigCommon* for FDD or in *downlinkConfigCommon* for TDD;
- 4> if the *additionalPmax* is present in the same entry of the selected *additionalSpectrumEmission* within *NR-NS-PmaxList*:
 - 5> apply the *additionalPmax* for UL;
- 4> else:
 - 5> apply the *p-Max* in *uplinkConfigCommon* for UL;
- 4> if *supplementaryUplink* is present in *servingCellConfigCommon*; and
- 4> if the UE supports one or more of the frequency bands indicated in the *frequencyBandList* for the *supplementaryUplink*; and
- 4> if the UE supports at least one *additionalSpectrumEmission* in the *NR-NS-PmaxList* for a supported supplementary uplink band; and
- 4> if the UE supports an uplink channel bandwidth with a maximum transmission bandwidth configuration (see TS 38.101-1 [15] and TS 38.101-2 [39]) which
 - is smaller than or equal to the *carrierBandwidth* (indicated in *supplementaryUplink* for the SCS of the initial uplink BWP), and which
 - is wider than or equal to the bandwidth of the initial uplink BWP of the SUL;
- 5> consider supplementary uplink as configured in the serving cell;
- 5> select the first frequency band in the *frequencyBandList* for the *supplementaryUplink* which the UE supports and for which the UE supports at least one of the *additionalSpectrumEmission* values in *nr-NS-PmaxList*, if present;
- 5> apply a supported supplementary uplink channel bandwidth with a maximum transmission bandwidth which
 - is contained within the *carrierBandwidth* (indicated in *supplementaryUplink* for the SCS of the initial uplink BWP), and which
 - is wider than or equal to the bandwidth of the initial BWP of the SUL;
- 5> apply the first listed *additionalSpectrumEmission* which it supports among the values included in *NR-NS-PmaxList* within *frequencyBandList* for the *supplementaryUplink*;
- 5> if the *additionalPmax* is present in the same entry of the selected *additionalSpectrumEmission* within *NR-NS-PmaxList* for the *supplementaryUplink*:
 - 6> apply the *additionalPmax* in *supplementaryUplink* for SUL;
- 5> else:
 - 6> apply the *p-Max* in *supplementaryUplink* for SUL;
- 2> else:
 - 3> consider the cell as barred in accordance with TS 38.304 [20]; and
 - 3> perform barring as if *intraFreqReselection* is set to *notAllowed*;

5.2.2.4.3 Actions upon reception of *SIB2*

Upon receiving *SIB2*, the UE shall:

- 1> if in *RRC_IDLE* or in *RRC_INACTIVE* or in *RRC_CONNECTED* while T311 is running:

- 2> if, for the entry in *frequencyBandList* with the same index as the frequency band selected in clause 5.2.2.4.2, the UE supports at least one *additionalSpectrumEmission* in the *NR-NS-PmaxList* within the *frequencyBandList*:
 - 3> apply the first listed *additionalSpectrumEmission* which it supports among the values included in *NR-NS-PmaxList* within *frequencyBandList*;
 - 3> if the *additionalPmax* is present in the same entry of the selected *additionalSpectrumEmission* within *NR-NS-PmaxList*:
 - 4> apply the *additionalPmax*;
 - 3> else:
 - 4> apply the *p-Max*;
 - 3> if the UE selects a frequency band (from the procedure in clause 5.2.2.4.2) for the supplementary uplink:
 - 4> if, for the entry in *frequencyBandListSUL* with the same index as the frequency band selected in clause 5.2.2.4.2, the UE supports at least one *additionalSpectrumEmission* in the *NR-NS-PmaxList* within the *frequencyBandListSUL*:
 - 5> apply the first listed *additionalSpectrumEmission* which it supports among the values included in *NR-NS-PmaxList* within *frequencyBandListSUL*;
 - 5> if the *additionalPmax* is present in the same entry of the selected *additionalSpectrumEmission* within *NR-NS-PmaxList*:
 - 6> apply the *additionalPmax*;
 - 5> else:
 - 6> apply the *p-Max*;
 - 4> else:
 - 5> apply the *p-Max*.
- 2> else:
 - 3> apply the *p-Max*;

5.2.2.4.4 Actions upon reception of *SIB3*

No UE requirements related to the contents of this *SIB3* apply other than those specified elsewhere e.g. within procedures using the concerned system information, and/ or within the corresponding field descriptions.

5.2.2.4.5 Actions upon reception of *SIB4*

Upon receiving *SIB4* the UE shall:

- 1> if in *RRC_IDLE*, or in *RRC_INACTIVE* or in *RRC_CONNECTED* while T311 is running:
- 2> for each entry in the *interFreqCarrierFreqList*:
 - 3> if the UE is not a RedCap UE or if *redcapAccessReject* is absent:
 - 4> select the first frequency band in the *frequencyBandList*, and *frequencyBandListSUL*, if present, which the UE supports and for which the UE supports at least one of the *additionalSpectrumEmission* values in *NR-NS-PmaxList*, if present:
 - 4> if, the frequency band selected by the UE in *frequencyBandList* to represent a non-serving NR carrier frequency is not a downlink only band:
 - 5> if, for the selected frequency band, the UE supports at least one *additionalSpectrumEmission* in the *NR-NS-PmaxList* within the *frequencyBandList*:

- 6> apply the first listed *additionalSpectrumEmission* which it supports among the values included in *NR-NS-PmaxList* within *frequencyBandList*;
- 6> if the *additionalPmax* is present in the same entry of the selected *additionalSpectrumEmission* within *NR-NS-PmaxList*:
 - 7> apply the *additionalPmax*;
- 6> else:
 - 7> apply the *p-Max*;
- 6> if *frequencyBandListSUL* is present in *SIB4* and, for the frequency band selected in *frequencyBandListSUL*, the UE supports at least one *additionalSpectrumEmission* in the *NR-NS-PmaxList* within *FrequencyBandListSUL*:
 - 7> apply the first listed *additionalSpectrumEmission* which it supports among the values included in *NR-NS-PmaxList* within *frequencyBandListSUL*;
 - 7> if the *additionalPmax* is present in the same entry of the selected *additionalSpectrumEmission* within *NR-NS-PmaxList*:
 - 8> apply the *additionalPmax*;
 - 7> else:
 - 8> apply the *p-Max*;
- 6> else:
 - 7> apply the *p-Max*;
- 5> else:
 - 6> apply the *p-Max*;
- 1> if in *RRC_IDLE* or *RRC_INACTIVE*, and *T331* is running:
 - 2> perform the actions as specified in 5.7.8.1a;

5.2.2.4.6 Actions upon reception of *SIB5*

No UE requirements related to the contents of this *SIB5* apply other than those specified elsewhere e.g. within procedures using the concerned system information, and/ or within the corresponding field descriptions.

5.2.2.4.7 Actions upon reception of *SIB6*

Upon receiving the *SIB6* the UE shall:

- 1> forward the received *warningType*, *messageIdentifier* and *serialNumber* to upper layers;

5.2.2.4.8 Actions upon reception of *SIB7*

Upon receiving the *SIB7* the UE shall:

- 1> if there is no current value for *messageIdentifier* and *serialNumber* for *SIB7*; or
- 1> if either the received value of *messageIdentifier* or of *serialNumber*, or of both *messageIdentifier* and *serialNumber* are different from the current values of *messageIdentifier* and *serialNumber* for *SIB7*:
 - 2> use the received values of *messageIdentifier* and *serialNumber* for *SIB7* as the current values of *messageIdentifier* and *serialNumber* for *SIB7*;
- 2> discard any previously buffered *warningMessageSegment*;
- 2> if all segments of a warning message have been received:

- 3> assemble the warning message from the received *warningMessageSegment(s)*;
- 3> forward the received warning message, *messageIdentifier*, *serialNumber* and *dataCodingScheme* to upper layers;
- 3> stop reception of *SIB7*;
- 3> discard the current values of *messageIdentifier* and *serialNumber* for *SIB7*;
- 2> else:
 - 3> store the received *warningMessageSegment*;
 - 3> continue reception of *SIB7*;
- 1> else if all segments of a warning message have been received:
 - 2> assemble the warning message from the received *warningMessageSegment(s)*;
 - 2> forward the received complete warning message, *messageIdentifier*, *serialNumber* and *dataCodingScheme* to upper layers;
 - 2> stop reception of *SIB7*;
 - 2> discard the current values of *messageIdentifier* and *serialNumber* for *SIB7*;
- 1> else:
 - 2> store the received *warningMessageSegment*;
 - 2> continue reception of *SIB7*;

The UE should discard any stored *warningMessageSegment* and the current value of *messageIdentifier* and *serialNumber* for *SIB7* if the complete warning message has not been assembled within a period of 3 hours.

5.2.2.4.9 Actions upon reception of *SIB8*

Upon receiving the *SIB8* the UE shall:

- 1> if the *SIB8* contains a complete warning message and the complete geographical area coordinates (if any):
 - 2> forward the received warning message, *messageIdentifier*, *serialNumber*, *dataCodingScheme* and the geographical area coordinates (if any) to upper layers;
 - 2> continue reception of *SIB8*;
- 1> else:
 - 2> if the received values of *messageIdentifier* and *serialNumber* are the same (each value is the same) as a pair for which a warning message and the geographical area coordinates (if any) are currently being assembled:
 - 3> store the received *warningMessageSegment*;
 - 3> store the received *warningAreaCoordinatesSegment* (if any);
 - 3> if all segments of a warning message and geographical area coordinates (if any) have been received:
 - 4> assemble the warning message from the received *warningMessageSegment*;
 - 4> assemble the geographical area coordinates from the received *warningAreaCoordinatesSegment* (if any);
 - 4> forward the received warning message, *messageIdentifier*, *serialNumber*, *dataCodingScheme* and geographical area coordinates (if any) to upper layers;
 - 4> stop assembling a warning message and geographical area coordinates (if any) for this *messageIdentifier* and *serialNumber* and delete all stored information held for it;

- 3> continue reception of *SIB8*;
- 2> else if the received values of *messageIdentifier* and/or *serialNumber* are not the same as any of the pairs for which a warning message is currently being assembled:
 - 3> start assembling a warning message for this *messageIdentifier* and *serialNumber* pair;
 - 3> start assembling the geographical area coordinates (if any) for this *messageIdentifier* and *serialNumber* pair;
 - 3> store the received *warningMessageSegment*;
 - 3> store the received *warningAreaCoordinatesSegment* (if any);
 - 3> continue reception of *SIB8*;

The UE should discard *warningMessageSegment* and *warningAreaCoordinatesSegment* (if any) and the associated values of *messageIdentifier* and *serialNumber* for *SIB8* if the complete warning message and the geographical area coordinates (if any) have not been assembled within a period of 3 hours.

NOTE: The number of warning messages that a UE can re-assemble simultaneously is a function of UE implementation.

5.2.2.4.10 Actions upon reception of *SIB9*

Upon receiving *SIB9* with *referenceTimeInfo*, the UE may perform the related actions as specified in clause 5.7.1.3.

5.2.2.4.11 Actions upon reception of *SIB10*

Upon receiving *SIB10*, the UE shall:

- 1> Forward the *HRNN-list* entries with the corresponding PNI-NPN and SNPN identities to upper layers;

5.2.2.4.12 Actions upon reception of *SIB11*

Upon receiving *SIB11*, the UE shall:

- 1> if in *RRC_IDLE* or *RRC_INACTIVE*, and *T331* is running:
 - 2> perform the actions as specified in 5.7.8.1a;

5.2.2.4.13 Actions upon reception of *SIB12*

Upon receiving *SIB12*, the UE shall:

- 1> if the UE has stored at least one segment of *SIB12* and the value tag of *SIB12* has changed since a previous segment was stored:
 - 2> discard all stored segments;
- 1> store the segment;
- 1> if all segments have been received:
 - 2> assemble *SIB12-IEs* from the received segments;
 - 2> if *sl-FreqInfoList* is included in *sl-ConfigCommonNR*:
 - 3> if configured to receive NR sidelink communication:
 - 4> use the resource pool(s) indicated by *sl-RxPool* for NR sidelink communication reception, as specified in 5.8.7;
 - 3> if configured to transmit NR sidelink communication:

- 4> use the resource pool(s) indicated by *sl-TxPoolSelectedNormal*, *sl-TxPoolSelectedNormalPS*, or *sl-TxPoolExceptional* for NR sidelink communication transmission, as specified in 5.8.8;
- 4> perform CBR measurement on the transmission resource pool(s) indicated by *sl-TxPoolSelectedNormal*, *sl-TxPoolSelectedNormalPS* and *sl-TxPoolExceptional* for NR sidelink communication transmission, as specified in 5.5.3.1;
- 4> use the synchronization configuration parameters for NR sidelink communication on frequencies included in *sl-FreqInfoList*, as specified in 5.8.5;
- 3> if configured to receive NR sidelink discovery:
 - 4> use the resource pool(s) indicated by *sl-DiscRxPool* or *sl-RxPool* for NR sidelink discovery reception, as specified in 5.8.13.2;
- 3> if configured to transmit NR sidelink discovery:
 - 4> use the resource pool(s) indicated by *sl-DiscTxPoolSelected*, *sl-TxPoolExceptional* or *sl-TxPoolSelectedNormal* for NR sidelink discovery transmission, as specified in 5.8.13.3;
 - 4> perform CBR measurement on the transmission resource pool(s) indicated by *sl-TxPoolSelectedNormal*, *sl-DiscTxPoolSelected* or *sl-TxPoolExceptional* for NR sidelink discovery transmission, as specified in 5.5.3.1;
 - 4> use the synchronization configuration parameters for NR sidelink discovery on frequencies included in *sl-FreqInfoList*, as specified in 5.8.5;
- 2> if *sl-RadioBearerConfigList* or *sl-RLC-BearerConfigList* is included in *sl-ConfigCommonNR*:
 - 3> perform sidelink DRB addition/modification/release as specified in 5.8.9.1a.1/5.8.9.1a.2;
- 2> if *sl-MeasConfigCommon* is included in *sl-ConfigCommonNR*:
 - 3> store the NR sidelink measurement configuration.
- 2> if *sl-DRX-ConfigCommon-GC-BC* is included in *SIB12-IEs*:
 - 3> store the NR sidelink DRX configuration and perform sidelink DRX operation for groupcast and broadcast.

The UE should discard any stored segments for *SIB12* if the complete *SIB12* has not been assembled within a period of 3 hours. The UE shall discard any stored segments for *SIB12* upon cell (re-)selection.

5.2.2.4.14 Actions upon reception of *SIB13*

Upon receiving *SIB13*, the UE shall perform the actions upon reception of *SystemInformationBlockType21* as specified in 5.2.2.28 in TS 36.331 [10].

5.2.2.4.15 Actions upon reception of *SIB14*

Upon receiving *SIB14*, the UE shall perform the actions upon reception of *SystemInformationBlockType26* as specified in 5.2.2.33 in TS 36.331 [10].

5.2.2.4.16 Actions upon reception of *SIBpos*

No UE requirements related to the contents of the *SIBpos* apply other than those specified elsewhere e.g. within TS 37.355 [49], and/or within the corresponding field descriptions.

5.2.2.4.17 Actions upon reception of *SIB15*

Upon receiving *SIB15*, the UE shall:

- 1> forward the applicable PLMNs with disaster condition for each PLMN sharing the cell to upper layers.

Editor's note: The one-bit-approach described in the CT1 LS in R2-2109818 may require some modification of the above. The impact is pending further CT1 input.

5.2.2.4.18 Actions upon reception of *SIB16*

Upon receiving *SIB16* with cell reselection priorities for slicing, the UE shall perform the actions as specified in clause in TS 38.304 [20].

5.2.2.4.19 Actions upon reception of *SIB17*

Upon receiving *SIB17*, the UE shall:

- 1> if the UE has stored at least one segment of *SIB17* and the value tag of *SIB17* has changed since a previous segment was stored:
 - 2> discard all stored segments;
- 1> store the segment;
- 1> if all segments have been received:
 - 2> assemble *SIB17-IEs* from the received segments.

The UE should discard any stored segments for *SIB17* if the complete *SIB17* has not been assembled within a period of 3 hours. The UE shall discard any stored segments for *SIB17* upon cell (re-) selection.

5.2.2.4.20 Actions upon reception of *SIB18*

Upon receiving *SIB18*, the UE shall:

- 1> forward the Group IDs for Network selection (GINs) in *SIB18* with the corresponding SNPN identities to upper layers;

5.2.2.4.21 Actions upon reception of *SIB19*

Upon receiving *SIB19*, the UE shall:

- 1> instruct the lower layers to start or restart *ntn-UISyncValidityDuration* from the subframe indicated by *epochTime*;

NOTE: UE should attempt to re-acquire *SIB19* before the end of the duration indicated by *ntn-UISyncValidityDuration* and *epochTime* by UE implementation.

5.2.2.4.22 Actions upon reception of *SIB20*

No UE requirements related to the contents of *SIB20* apply other than those specified elsewhere e.g. within procedures using the concerned system information, and/or within the corresponding field descriptions.

5.2.2.4.23 Actions upon reception of *SIB21*

No UE requirements related to the contents of *SIB21* apply other than those specified elsewhere e.g. within procedures using the concerned system information, and/or within the corresponding field descriptions.

5.2.2.5 Essential system information missing

The UE shall:

- 1> if in RRC_IDLE or in RRC_INACTIVE or in RRC_CONNECTED while T311 is running:
 - 2> if the UE is unable to acquire the *MIB*:
 - 3> consider the cell as barred in accordance with TS 38.304 [20];

- 3> perform barring as if *intraFreqReselection* is set to allowed;
- 2> else if the UE is unable to acquire the *SIB1*:
 - 3> consider the cell as barred in accordance with TS 38.304 [20];
 - 3> if the UE is a RedCap UE:
 - 4> perform barring as if *intraFreqReselectionRedCap* is set to allowed;
 - 3> else:
 - 4> perform cell re-selection to other cells on the same frequency as the barred cell as specified in TS 38.304 [20].

5.3 Connection control

5.3.1 Introduction

5.3.1.1 RRC connection control

RRC connection establishment involves the establishment of SRB1. The network completes RRC connection establishment prior to completing the establishment of the NG connection, i.e. prior to receiving the UE context information from the 5GC. Consequently, AS security is not activated during the initial phase of the RRC connection. During this initial phase of the RRC connection, the network may configure the UE to perform measurement reporting, but the UE only sends the corresponding measurement reports after successful AS security activation. However, the UE only accepts a re-configuration with sync message when AS security has been activated.

Upon receiving the UE context from the 5GC, the RAN activates AS security (both ciphering and integrity protection) using the initial AS security activation procedure. The RRC messages to activate AS security (command and successful response) are integrity protected, while ciphering is started only after completion of the procedure. That is, the response to the message used to activate AS security is not ciphered, while the subsequent messages (e.g. used to establish SRB2, DRBs and multicast MRBs) are both integrity protected and ciphered. After having initiated the initial AS security activation procedure, the network may initiate the establishment of SRB2 and DRBs and/or multicast MRBs, i.e. the network may do this prior to receiving the confirmation of the initial AS security activation from the UE. In any case, the network will apply both ciphering and integrity protection for the RRC reconfiguration messages used to establish SRB2, DRBs and multicast MRBs. The network should release the RRC connection if the initial AS security activation and/ or the radio bearer establishment fails. A configuration with SRB2 without DRB or multicast MRB, or with DRB or multicast MRB without SRB2 is not supported (i.e., SRB2 and at least one DRB or multicast MRB must be configured in the same RRC Reconfiguration message, and it is not allowed to release all the DRBs without releasing the RRC Connection). For IAB-MT, a configuration with SRB2 without any DRB/MRB is supported.

The release of the RRC connection normally is initiated by the network. The procedure may be used to re-direct the UE to an NR frequency or an E-UTRA carrier frequency.

The suspension of the RRC connection is initiated by the network. When the RRC connection is suspended, the UE stores the UE Inactive AS context and any configuration received from the network, and transits to RRC_INACTIVE state. The RRC message to suspend the RRC connection is integrity protected and ciphered.

The resumption of a suspended RRC connection is initiated by upper layers when the UE needs to transit from RRC_INACTIVE state to RRC_CONNECTED state or by RRC layer to perform a RNA update or by RAN paging from NG-RAN or for SDT. When the RRC connection is resumed, network configures the UE according to the RRC connection resume procedure based on the stored UE Inactive AS context and any RRC configuration received from the network. The RRC connection resume procedure re-activates AS security and re-establishes SRB(s) and DRB(s) and/or multicast MRB(s), if configured.

Upon initiating the resume procedure for SDT, security is re-activated for SRB1 and for the radio bearers configured with SDT. Further, SRB1 and the radio bearers configured for SDT are re-established and resumed whilst the UE remains in RRC_INACTIVE state. Transmission and reception of data and/or signalling messages over radio bearers configured for SDT can happen whilst the UE is in RRC_INACTIVE state and T319a is running.

In response to a request to resume the RRC connection, the network may resume the suspended RRC connection and send UE to RRC_CONNECTED, or reject the request to resume and send UE to RRC_INACTIVE (with a wait timer), or directly re-suspend the RRC connection and send UE to RRC_INACTIVE, or directly release the RRC connection and send UE to RRC_IDLE, or instruct the UE to initiate NAS level recovery (in this case the network sends an RRC setup message).

In response to a resume procedure initiated for SDT, the network may resume the suspended RRC connection and send UE to RRC_CONNECTED, or reject the request to resume and send UE to RRC_INACTIVE (with a wait timer), or directly re-suspend the RRC connection and send UE to RRC_INACTIVE, or directly release the RRC connection and send UE to RRC_IDLE, or instruct the UE to initiate NAS level recovery (in this case the network sends an RRC setup message).

NOTE: In case the UE receives the configurations for NR sidelink communication via the E-UTRA, the configurations for NR sidelink communication in *SIB12* and *sl-ConfigDedicatedNR* within *RRCReconfiguration* used in clause 5.3 are provided by the configurations in *SystemInformationBlockType28* and *sl-ConfigDedicatedForNR* within *RRCConnectionReconfiguration* as specified in TS 36.331[10], respectively.

5.3.1.2 AS Security

AS security comprises of the integrity protection and ciphering of RRC signalling (SRBs) and user data (DRBs).

RRC handles the configuration of the AS security parameters which are part of the AS configuration: the integrity protection algorithm, the ciphering algorithm, if integrity protection and/or ciphering is enabled for a DRB and two parameters, namely the *keySetChangeIndicator* and the *nextHopChainingCount*, which are used by the UE to determine the AS security keys upon reconfiguration with sync (with key change), connection re-establishment and/or connection resume.

The integrity protection algorithm is common for SRB1, SRB2, SRB3 (if configured), SRB4 (if configured) and DRBs configured with integrity protection, with the same *keyToUse* value. The ciphering algorithm is common for SRB1, SRB2, SRB3 (if configured), SRB4 (if configured) and DRBs configured with the same *keyToUse* value. Neither integrity protection nor ciphering applies for SRB0.

NOTE 0: All DRBs related to the same PDU session have the same enable/disable setting for ciphering and the same enable/disable setting for integrity protection, as specified in TS 33.501 [11].

RRC integrity protection and ciphering are always activated together, i.e. in one message/procedure. RRC integrity protection and ciphering for SRBs are never de-activated. However, it is possible to switch to a 'NULL' ciphering algorithm (*nea0*).

The 'NULL' integrity protection algorithm (*nia0*) is used only for SRBs and for the UE in limited service mode, see TS 33.501 [11] and when used for SRBs, integrity protection is disabled for DRBs. In case the 'NULL' integrity protection algorithm is used, 'NULL' ciphering algorithm is also used.

NOTE 1: Lower layers discard RRC messages for which the integrity protection check has failed and indicate the integrity protection verification check failure to RRC.

The AS applies four different security keys: one for the integrity protection of RRC signalling (K_{RRCint}), one for the ciphering of RRC signalling (K_{RRCenc}), one for integrity protection of user data (K_{UPint}) and one for the ciphering of user data (K_{UPenc}). All four AS keys are derived from the K_{gNB} key. The K_{gNB} key is based on the K_{AMF} key (as specified in TS 33.501 [11]), which is handled by upper layers.

The integrity protection and ciphering algorithms can only be changed with reconfiguration with sync. The AS keys (K_{gNB} , K_{RRCint} , K_{RRCenc} , K_{UPint} and K_{UPenc}) change upon reconfiguration with sync (if *masterKeyUpdate* is included), and upon connection re-establishment and connection resume.

For each radio bearer an independent counter (*COUNT*, as specified in TS 38.323 [5]) is maintained for each direction. For each radio bearer, the *COUNT* is used as input for ciphering and integrity protection.

It is not allowed to use the same *COUNT* value more than once for a given security key. As specified in TS 33.501 clause 6.9.4.1 [11], the network is responsible for avoiding reuse of the *COUNT* with the same RB identity and with the same key, e.g. due to the transfer of large volumes of data, release and establishment of new RBs, and multiple termination point changes for RLC-UM bearers and multiple termination point changes for RLC-AM bearer with SN terminated PDCP re-establishment (COUNT reset) due to SN only full configuration whilst the key stream inputs (i.e.

bearer ID, security key) at MN have not been updated. In order to avoid such re-use, the network may e.g. use different RB identities for RB establishments, change the AS security key, or an RRC_CONNECTED to RRC_IDLE/RRC_INACTIVE and then to RRC_CONNECTED transition.

In order to limit the signalling overhead, individual messages/ packets include a short sequence number (PDCP SN, as specified in TS 38.323 [5]). In addition, an overflow counter mechanism is used: the hyper frame number (*HFN*, as specified in TS 38.323 [5]). The HFN needs to be synchronized between the UE and the network.

For each SRB, the value provided by RRC to lower layers to derive the 5-bit BEARER parameter used as input for ciphering and for integrity protection is the value of the corresponding *srb-Identity* with the MSBs padded with zeroes.

For a UE provided with an *sk-counter*, *keyToUse* indicates whether the UE uses the master key (K_{gNB}) or the secondary key ($S-K_{gNB}$ or $S-K_{gNB}$) for a particular DRB. The secondary key is derived from the master key and *sk-Counter*, as defined in TS 33.501[11]. Whenever there is a need to refresh the secondary key, e.g. upon change of MN with K_{gNB} change or to avoid COUNT reuse, the security key update is used (see 5.3.5.7). When the UE is in NR-DC, the network may provide a UE configured with an SCG with an *sk-Counter* even when no DRB is setup using the secondary key ($S-K_{gNB}$) in order to allow the configuration of SRB3. The network can also provide the UE with an *sk-Counter*, even if no SCG is configured, when using SN terminated MCG bearers.

5.3.2 Paging

5.3.2.1 General

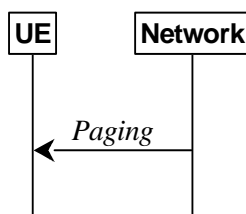

Figure 5.3.2.1-1: Paging

The purpose of this procedure is:

- to transmit paging information to a UE in RRC_IDLE or RRC_INACTIVE.

5.3.2.2 Initiation

The network initiates the paging procedure by transmitting the *Paging* message at the UE's paging occasion as specified in TS 38.304 [20]. The network may address multiple UEs within a *Paging* message by including one *PagingRecord* for each UE.

5.3.2.3 Reception of the *Paging* message by the UE

Upon receiving the *Paging* message, the UE shall:

- 1> if in RRC_IDLE, for each of the *PagingRecord*, if any, included in the *Paging* message:
 - 2> if the *ue-Identity* included in the *PagingRecord* matches the UE identity allocated by upper layers:
 - 3> if upper layers indicate the support of paging cause:
 - 4> forward the *ue-Identity*, *accessType* (if present) and paging cause (if determined) to the upper layers;
 - 3> else:
 - 4> forward the *ue-Identity* and *accessType* (if present) to the upper layers;
- 1> if in RRC_INACTIVE, for each of the *PagingRecord*, if any, included in the *Paging* message:
 - 2> if the *ue-Identity* included in the *PagingRecord* matches the UE's stored *fullI-RNTI*:

- 3> if the UE is configured by upper layers with Access Identity 1:
 - 4> initiate the RRC connection resumption procedure according to 5.3.13 with *resumeCause* set to *mps-PriorityAccess*;
- 3> else if the UE is configured by upper layers with Access Identity 2:
 - 4> initiate the RRC connection resumption procedure according to 5.3.13 with *resumeCause* set to *mcs-PriorityAccess*;
- 3> else if the UE is configured by upper layers with one or more Access Identities equal to 11-15:
 - 4> initiate the RRC connection resumption procedure according to 5.3.13 with *resumeCause* set to *highPriorityAccess*;
- 3> else:
 - 4> initiate the RRC connection resumption procedure according to 5.3.13 with *resumeCause* set to *mt-Access*;
- 2> else if the *ue-Identity* included in the *PagingRecord* matches the UE identity allocated by upper layers:
 - 3> if upper layers indicate the support of paging cause:
 - 4> forward the *ue-Identity*, *accessType* (if present) and paging cause (if determined) to the upper layers;
 - 3> else:
 - 4> forward the *ue-Identity* and *accessType* (if present) to the upper layers;
 - 3> perform the actions upon going to RRC_IDLE as specified in 5.3.11 with release cause 'other';
- 1> for each *TMGI* included in *pagingGroupList*, if any, included in the *Paging* message:
 - 2> if the UE has joined an MBS session indicated by the *TMGI* included in the *pagingGroupList*:
 - 3> forward the *TMGI* to the upper layers;
- 1> if in RRC_INACTIVE and the UE has joined one or more MBS session(s) indicated by the *TMGI* included in the *pagingGroupList*; and
- 1> if none of the *ue-Identity* included in any of the *PagingRecord*, if included in the *Paging* message, matches the UE identity allocated by upper layers:
 - 2> initiate the RRC connection resumption procedure according to 5.3.13 with *resumeCause* set as below:
 - 3> if the UE is configured by upper layers with Access Identity 1:
 - 4> *resumeCause* is set to *mps-PriorityAccess*;
 - 3> else if the UE is configured by upper layers with Access Identity 2:
 - 4> *resumeCause* is set to *mcs-PriorityAccess*;
 - 3> else if the UE is configured by upper layers with one or more Access Identities equal to 11-15:
 - 4> *resumeCause* is set to *highPriorityAccess*;
 - 3> else:
 - 4> *resumeCause* is set to *mt-Access*.
- 1> if the UE is acting as a L2 U2N Relay UE, for each of the *PagingRecord*, if any, included in the *Paging* message:
 - 2> if the *ue-Identity* included in the *PagingRecord* in the *Paging* message matches the UE identity in *sl-PagingIdentity-RemoteUE* included in *sl-PagingInfo-RemoteUE*:

3> initiate the Uu Message transfer in sidelink as specified in 5.8.9.9;

5.3.3 RRC connection establishment

5.3.3.1 General

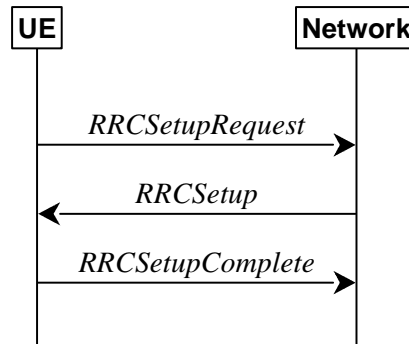

Figure 5.3.3.1-1: RRC connection establishment, successful

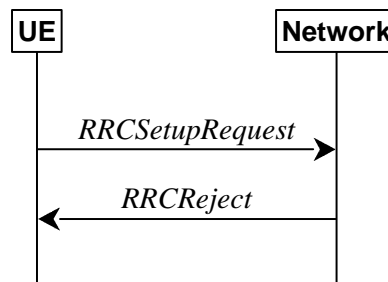

Figure 5.3.3.1-2: RRC connection establishment, network reject

The purpose of this procedure is to establish an RRC connection. RRC connection establishment involves SRB1 establishment. The procedure is also used to transfer the initial NAS dedicated information/ message from the UE to the network.

The network applies the procedure e.g.as follows:

- When establishing an RRC connection;
- When UE is resuming or re-establishing an RRC connection, and the network is not able to retrieve or verify the UE context. In this case, UE receives *RRCSetup* and responds with *RRCSetupComplete*.

5.3.3.1a Conditions for establishing RRC Connection for NR sidelink communication/discovery/V2X sidelink communication

For NR sidelink communication/discovery, an RRC connection establishment is initiated only in the following cases:

- 1> if configured by upper layers to transmit NR sidelink communication/discovery and related data is available for transmission;
- 2> if the frequency on which the UE is configured to transmit NR sidelink communication is included in *sl-FreqInfoList* within *SIB12* provided by the cell on which the UE camps; and if the valid version of *SIB12* does not include *sl-TxPoolSelectedNormal* for the concerned frequency; or
- 2> if the frequency on which the UE is configured to transmit NR sidelink discovery is included in *sl-FreqInfoList* within *SIB12* provided by the cell on which the UE camps; and if the valid version of *SIB12* does not include *sl-DiscTxPoolSelected* or *sl-TxPoolSelectedNormal* for the concerned frequency;

For L2 U2N Relay UE in RRC_IDLE, an RRC connection establishment is initiated in the following cases:

- 1> if any message is received from a L2 U2N Remote UE via SL-RLC0 as specified in 9.1.1.4 or SL-RLC1 as specified in 9.2.4;

For V2X sidelink communication, an RRC connection is initiated only when the conditions specified for V2X sidelink communication in clause 5.3.3.1a of TS 36.331 [10] are met.

NOTE: Upper layers initiate an RRC connection. The interaction with NAS is left to UE implementation.

5.3.3.2 Initiation

The UE initiates the procedure when upper layers request establishment of an RRC connection while the UE is in RRC_IDLE and it has acquired essential system information, or for sidelink communication as specified in clause 5.3.3.1a.

The UE shall ensure having valid and up to date essential system information as specified in clause 5.2.2.2 before initiating this procedure.

Upon initiation of the procedure, the UE shall:

- 1> if the upper layers provide an Access Category and one or more Access Identities upon requesting establishment of an RRC connection:
 - 2> perform the unified access control procedure as specified in 5.3.14 using the Access Category and Access Identities provided by upper layers;
 - 3> if the access attempt is barred, the procedure ends;
- 1> if the UE is connected with a L2 U2N Relay UE via PC5-RRC connection (i.e. the UE is a L2 U2N Remote UE):
 - 2> apply the specified configuration of SL-RLC0 as specified in 9.1.1.4;
 - 2> apply the SDAP configuration and PDCP configuration as specified in 9.1.1.2 for SRB0;
 - 1> else:2> apply the default L1 parameter values as specified in corresponding physical layer specifications except for the parameters for which values are provided in *SIB1*;
 - 2> apply the default MAC Cell Group configuration as specified in 9.2.2;
 - 2> apply the CCCH configuration as specified in 9.1.1.2;
 - 2> apply the *timeAlignmentTimerCommon* included in *SIB1*;
- 1> start timer T300;
- 1> initiate transmission of the *RRCSetupRequest* message in accordance with 5.3.3.3;

5.3.3.3 Actions related to transmission of *RRCSetupRequest* message

The UE shall set the contents of *RRCSetupRequest* message as follows:

- 1> set the *ue-Identity* as follows:
 - 2> if upper layers provide a 5G-S-TMSI:
 - 3> set the *ue-Identity* to *ng-5G-S-TMSI-Part1*;
 - 2> else:
 - 3> draw a 39-bit random value in the range $0..2^{39}-1$ and set the *ue-Identity* to this value;

NOTE 1: Upper layers provide the 5G-S-TMSI if the UE is registered in the TA of the current cell.

- 1> if the establishment of the RRC connection is the result of release with redirect with *mpsPriorityIndication* (either in NR or E-UTRAN):
 - 2> set the *establishmentCause* to *mps-PriorityAccess*;

1> else:

2> set the *establishmentCause* in accordance with the information received from upper layers;

NOTE 2: In case the L2 U2N Relay UE initiates RRC connection establishment according to conditions as specified in 5.3.3.1a, the L2 U2N Relay UE sets the *establishmentCause* by implementation. If the cause value in the message received from the L2 U2N Remote UE via SL-RLC0 is *emergency*, *mps-PriorityAccess*, or *mcs-PriorityAccess*, the L2 U2N Relay UE can set the same value. Otherwise, the L2 U2N Relay UE does not set the value as *emergency*, *mps-PriorityAccess*, or *mcs-PriorityAccess*.

The UE shall submit the *RRCSetupRequest* message to lower layers for transmission.

The UE shall continue cell re-selection related measurements as well as cell re-selection evaluation. If the conditions for cell re-selection are fulfilled, the UE shall perform cell re-selection as specified in 5.3.3.6.

NOTE 3: For L2 U2N Remote UE in RRC_IDLE/INACTIVE, the cell (re)selection procedure as specified in TS 38.304 [20] and relay (re)selection procedure as specified in 5.8.15.3 are performed independently and up to UE implementation to select either a cell or a L2 U2N Relay UE.

5.3.3.4 Reception of the *RRCSetup* by the UE

The UE shall perform the following actions upon reception of the *RRCSetup*:

1> if the *RRCSetup* is received in response to an *RRCReestablishmentRequest*; or

1> if the *RRCSetup* is received in response to an *RRCResumeRequest* or *RRCResumeRequest1*:

2> discard any stored UE Inactive AS context and *suspendConfig*;

2> discard any current AS security context including the $K_{RRCCenc}$ key, the $K_{RRCCint}$ key, the K_{UPint} key and the K_{UPenc} key;

2> release radio resources for all established RBs except SRB0, including release of the RLC entities, of the associated PDCP entities and of SDAP;

2> release the RRC configuration except for the default L1 parameter values, default MAC Cell Group configuration and CCCH configuration;

2> indicate to upper layers fallback of the RRC connection;

2> discard any application layer measurement reports which were not transmitted yet;

2> inform upper layers about the release of all application layer measurement configurations;

2> stop timer T380, if running;

1> perform the cell group configuration procedure in accordance with the received *masterCellGroup* and as specified in 5.3.5.5;

1> perform the radio bearer configuration procedure in accordance with the received *radioBearerConfig* and as specified in 5.3.5.6;

1> if stored, discard the cell reselection priority information provided by the *cellReselectionPriorities* or inherited from another RAT;

1> stop timer T300, T301, T319 or T319a if running;

1> if T390 is running:

2> stop timer T390 for all access categories;

2> perform the actions as specified in 5.3.14.4;

1> if T302 is running:

2> stop timer T302;

- 2> perform the actions as specified in 5.3.14.4;
- 1> stop timer T320, if running;
- 1> if the *RRCSetup* is received in response to an *RRCResumeRequest*, *RRCResumeRequest1* or *RRCSetupRequest*:
 - 2> if T331 is running:
 - 3> stop timer T331;
 - 3> perform the actions as specified in 5.7.8.3;
 - 2> enter *RRC_CONNECTED*;
 - 2> stop the cell re-selection procedure;
 - 2> stop relay (re)selection procedure if any for L2 U2N Remote UE;
- 1> consider the current cell to be the PCell;
- 1> if the *RRCSetup* message includes the *sl-L2RemoteUEConfig* (i.e. the UE is a L2 U2N Remote UE):
 - 2> perform the L2 U2N Remote UE configuration procedure as specified in 5.3.5.16;
- 1> if the UE has radio link failure or handover failure information available in *VarRLF-Report* and if the RPLMN is included in *plmn-IdentityList* stored in *VarRLF-Report*:
 - 2> if *reconnectCellId* in *VarRLF-Report* is not set, and if the received *RRCSetup* is in response to an *RRCSetupRequest*:
 - 3> if *choCellId* in *VarRLF-Report* is set:
 - 4> set *timeUntilReconnection* in *VarRLF-Report* to the time that elapsed since the radio link failure or handover failure experienced in the *failedPCellId* stored in *VarRLF-Report*;
 - 3> else:
 - 4> set *timeUntilReconnection* in *VarRLF-Report* to the time that elapsed since the last radio link failure or handover failure;
 - 3> set *nrReconnectCellId* in *reconnectCellId* in *VarRLF-Report* to the global cell identity and the tracking area code of the PCell;
- 1> if the UE supports RLF report for inter-RAT MRO NR as defined in TS 36.306 [62], and if the UE has radio link failure or handover failure information available in *VarRLF-Report* of TS 36.331 [10] and if the RPLMN is included in *plmn-IdentityList* stored in *VarRLF-Report* of TS 36.331 [10]:
 - 2> if *reconnectCellId* in *VarRLF-Report* of TS 36.331[10] is not set:
 - 3> set *timeUntilReconnection* in *VarRLF-Report* of TS 36.331[10] to the time that elapsed since the last radio link failure or handover failure in LTE;
 - 3> set *nrReconnectCellId* in *reconnectCellId* in *VarRLF-Report* of TS 36.331[10] to the global cell identity and the tracking area code of the PCell;
- 1> set the content of *RRCSetupComplete* message as follows:
 - 2> if upper layers provide a 5G-S-TMSI:
 - 3> if the *RRCSetup* is received in response to an *RRCSetupRequest*:
 - 4> set the *ng-5G-S-TMSI-Value* to *ng-5G-S-TMSI-Part2*;
 - 3> else:
 - 4> set the *ng-5G-S-TMSI-Value* to *ng-5G-S-TMSI*;

- 2> if upper layers selected an SNPN or a PLMN and in case of PLMN UE is either allowed or instructed to access the PLMN via a cell for which at least one CAG ID is broadcast:
 - 3> set the *selectedPLMN-Identity* from the *npn-IdentityInfoList*;
- 2> else:
 - 3> set the *selectedPLMN-Identity* to the PLMN selected by upper layers from the *plmn-IdentityInfoList*;
- 2> if upper layers provide the 'Registered AMF':
 - 3> include and set the *registeredAMF* as follows:
 - 4> if the PLMN identity of the 'Registered AMF' is different from the PLMN selected by the upper layers:
 - 5> include the *plmnIdentity* in the *registeredAMF* and set it to the value of the PLMN identity in the 'Registered AMF' received from upper layers;
 - 4> set the *amf-Identifier* to the value received from upper layers;
 - 3> include and set the *guami-Type* to the value provided by the upper layers;
- 2> if upper layers provide one or more S-NSSAI (see TS 23.003 [21]):
 - 3> include the *s-NSSAI-List* and set the content to the values provided by the upper layers;
- 2> if upper layers provide onboarding request indication:
 - 3> include the *onboardingRequest*;
- 2> set the *dedicatedNAS-Message* to include the information received from upper layers;
- 2> if connecting as an IAB-node:
 - 3> include the *iab-NodeIndication*;
- 2> if the SIB1 contains *idleModeMeasurementsNR* and the UE has NR idle/inactive measurement information concerning cells other than the PCell available in *VarMeasIdleReport*; or
- 2> if the SIB1 contains *idleModeMeasurementsEUTRA* and the UE has E-UTRA idle/inactive measurement information available in *VarMeasIdleReport*:
 - 3> include the *idleMeasAvailable*;
- 2> if the UE has logged measurements available for NR and if the RPLMN is included in *plmn-IdentityList* stored in *VarLogMeasReport*:
 - 3> if the *sigLoggedMeasType* in *VarLogMeasReport* is included:
 - 4> include the *sigLogMeasConfigAvailable* in the *RRCSetupComplete* message and set it according to the following:
 - 5> if T330 timer is running:
 - 6> set *sigLogMeasConfigAvailable* to *true* in the *RRCSetupComplete* message;
 - 5> else:
 - 6> set *sigLogMeasConfigAvailable* to *false* in the *RRCSetupComplete* message;
 - 3> include the *logMeasAvailable* in the *RRCSetupComplete* message;
 - 3> if Bluetooth measurement results are included in the logged measurements the UE has available for NR:
 - 4> include the *logMeasAvailableBT* in the *RRCSetupComplete* message;
 - 3> if WLAN measurement results are included in the logged measurements the UE has available for NR:

- 4> include the *logMeasAvailableWLAN* in the *RRCSetupComplete* message;
- 2> if the *sigLoggedMeasType* in *VarLogMeasReport* is included:
 - 3> if T330 timer is running:
 - 4> set *sigLogMeasConfigAvailable* to *true* in the *RRCSetupComplete* message;
 - 3> else:
 - 4> if the UE has logged measurements available for NR:
 - 5> set *sigLogMeasConfigAvailable* to *false* in the *RRCSetupComplete* message;
- 2> if the UE has connection establishment failure or connection resume failure information available in *VarConnEstFailReport* or *VarConnEstFailReportList* and if the RPLMN is equal to *plmn-Identity* stored in *VarConnEstFailReport* or *VarConnEstFailReportList*:
 - 3> include *connEstFailInfoAvailable* in the *RRCSetupComplete* message;
- 2> if the UE has radio link failure or handover failure information available in *VarRLF-Report* and if the RPLMN is included in *plmn-IdentityList* stored in *VarRLF-Report*, or
 - 2> if the UE has radio link failure or handover failure information available in *VarRLF-Report* of TS 36.331 [10], and if the UE is capable of cross-RAT RLF reporting and if the RPLMN is included in *plmn-IdentityList* stored in *VarRLF-Report* of TS 36.331 [10]:
 - 3> include *rlf-InfoAvailable* in the *RRCSetupComplete* message;
- 2> if the UE has successful handover information available in *VarSuccessHO-Report* and if the RPLMN is included in *plmn-IdentityList* stored in *VarSuccessHO-Report*:
 - 3> include *successHO-InfoAvailable* in the *RRCSetupComplete* message;
- 2> if the UE supports storage of mobility history information and the UE has mobility history information available in *VarMobilityHistoryReport*:
 - 3> include the *mobilityHistoryAvail* in the *RRCSetupComplete* message;
- 2> if the *RRCSetup* is received in response to an *RRCResumeRequest*, *RRCResumeRequest1* or *RRCSetupRequest*:
 - 3> if *speedStateReselectionPars* is configured in the *SIB2*:
 - 4> include the *mobilityState* in the *RRCSetupComplete* message and set it to the mobility state (as specified in TS 38.304 [20]) of the UE just prior to entering RRC_CONNECTED state;
- 1> submit the *RRCSetupComplete* message to lower layers for transmission, upon which the procedure ends.

5.3.3.5 Reception of the *RRCReject* by the UE

The UE shall:

- 1> perform the actions as specified in 5.3.15;

5.3.3.6 Cell re-selection or cell selection while T390, T300 or T302 is running (UE in RRC_IDLE)

The UE shall:

- 1> if cell reselection occurs while T300 or T302 is running; or
- 1> if relay reselection occurs while T300 is running; or
- 1> if cell changes due to relay reselection while T302 is running;

- 2> perform the actions upon going to RRC_IDLE as specified in 5.3.11 with release cause 'RRC connection failure';
- 1> else if cell selection or reselection occurs while T390 is running, or cell change due to relay selection or reselection occurs while T390 is running:
 - 2> stop T390 for all access categories;
 - 2> perform the actions as specified in 5.3.14.4.

5.3.3.7 T300 expiry

The UE shall:

- 1> if timer T300 expires:
 - 2> reset MAC, release the MAC configuration and re-establish RLC for all RBs that are established;
 - 2> if the UE supports RRC Connection Establishment failure with temporary offset and the T300 has expired a consecutive *connEstFailCount* times on the same cell for which *connEstFailureControl* is included in *SIB1*:
 - 3> for a period as indicated by *connEstFailOffsetValidity*:
 - 4> use *connEstFailOffset* for the parameter *Qoffsettemp* for the concerned cell when performing cell selection and reselection according to TS 38.304 [20] and TS 36.304 [27];

NOTE 1: When performing cell selection, if no suitable or acceptable cell can be found, it is up to UE implementation whether to stop using *connEstFailOffset* for the parameter *Qoffsettemp* during *connEstFailOffsetValidity* for the concerned cell.

- 2> if the UE has connection establishment failure information or connection resume failure information available in *VarConnEstFailReport* and if the RPLMN is not equal to *plmn-identity* stored in *VarConnEstFailReport*; or
- 2> if the cell identity of current cell is not equal to the cell identity stored in *measResultFailedCell* in *VarConnEstFailReport*:
 - 3> reset the *numberOfConnFail* to 0;
- 2> clear the content included in *VarConnEstFailReport* except for the *numberOfConnFail*, if any;
- 2> store the following connection establishment failure information in the *VarConnEstFailReport* by setting its fields as follows:
 - 3> set the *plmn-Identity* to the PLMN selected by upper layers (see TS 24.501 [23]) from the PLMN(s) included in the *plmn-IdentityInfoList* in *SIB1*;
 - 3> set the *measResultFailedCell* to include the global cell identity, tracking area code, the cell level and SS/PBCH block level RSRP, and RSRQ, and SS/PBCH block indexes, of the failed cell based on the available SSB measurements collected up to the moment the UE detected connection establishment failure;
 - 3> if available, set the *measResultNeighCells*, in order of decreasing ranking-criterion as used for cell reselection, to include neighbouring cell measurements for at most the following number of neighbouring cells: 6 intra-frequency and 3 inter-frequency neighbours per frequency as well as 3 inter-RAT neighbours, per frequency/ set of frequencies per RAT and according to the following:
 - 4> for each neighbour cell included, include the optional fields that are available;

NOTE 2: The UE includes the latest results of the available measurements as used for cell reselection evaluation, which are performed in accordance with the performance requirements as specified in TS 38.133 [14].

- 3> if available, set the *locationInfo* as follows:
 - 4> if available, set the *commonLocationInfo* to include the detailed location information;

- 4> if available, set the *bt-LocationInfo* to include the Bluetooth measurement results, in order of decreasing RSSI for Bluetooth beacons;
- 4> if available, set the *wlan-LocationInfo* to include the WLAN measurement results, in order of decreasing RSSI for WLAN APs;
- 4> if available, set the *sensor-LocationInfo* to include the sensor measurement results as follows;
 - 5> if available, include the *sensor-MeasurementInformation*;
 - 5> if available, include the *sensor-MotionInformation*;

NOTE 3: Which location information related configuration is used by the UE to make the *locationInfo* available for inclusion in the *VarConnEstFailReport* is left to UE implementation.

- 3> set *perRAInfoList* to indicate the performed random access procedure related information as specified in 5.7.10.5;
- 3> if the *numberOfConnFail* is smaller than 8:
 - 4> increment the *numberOfConnFail* by 1;

- 2> inform upper layers about the failure to establish the RRC connection, upon which the procedure ends;

The UE may discard the connection establishment failure or connection resume failure information, i.e. release the UE variable *VarConnEstFailReport*, 48 hours after the last connection establishment failure is detected.

The L2 U2N Relay UE either triggers PC5-S release or sends Notification message to the connected L2 U2N Remote UE(s) in accordance with 5.8.9.10.

5.3.3.8 Abortion of RRC connection establishment

If upper layers abort the RRC connection establishment procedure, due to a NAS procedure being aborted as specified in TS 24.501 [23], while the UE has not yet entered RRC_CONNECTED, the UE shall:

- 1> stop timer T300, if running;
- 1> reset MAC, release the MAC configuration and re-establish RLC for all RBs that are established.

5.3.4 Initial AS security activation

5.3.4.1 General

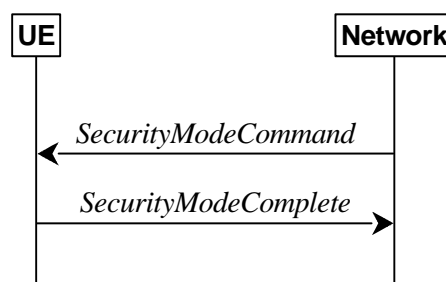

Figure 5.3.4.1-1: Security mode command, successful

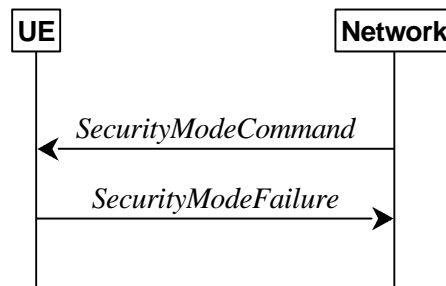

Figure 5.3.4.1-2: Security mode command, failure

The purpose of this procedure is to activate AS security upon RRC connection establishment.

5.3.4.2 Initiation

The network initiates the security mode command procedure to a UE in RRC_CONNECTED. Moreover, the network applies the procedure as follows:

- when only SRB1 is established, i.e. prior to establishment of SRB2, multicast MRBs and/ or DRBs.

5.3.4.3 Reception of the *SecurityModeCommand* by the UE

The UE shall:

- 1> derive the K_{gNB} key, as specified in TS 33.501 [11];
- 1> derive the $K_{RRCCint}$ key associated with the *integrityProtAlgorithm* indicated in the *SecurityModeCommand* message, as specified in TS 33.501 [11];
- 1> request lower layers to verify the integrity protection of the *SecurityModeCommand* message, using the algorithm indicated by the *integrityProtAlgorithm* as included in the *SecurityModeCommand* message and the $K_{RRCCint}$ key;
- 1> if the *SecurityModeCommand* message passes the integrity protection check:
 - 2> derive the $K_{RRCCenc}$ key and the K_{UPenc} key associated with the *cipheringAlgorithm* indicated in the *SecurityModeCommand* message, as specified in TS 33.501 [11];
 - 2> derive the K_{UPint} key associated with the *integrityProtAlgorithm* indicated in the *SecurityModeCommand* message, as specified in TS 33.501 [11];
 - 2> configure lower layers to apply SRB integrity protection using the indicated algorithm and the $K_{RRCCint}$ key immediately, i.e. integrity protection shall be applied to all subsequent messages received and sent by the UE, including the *SecurityModeComplete* message;
 - 2> configure lower layers to apply SRB ciphering using the indicated algorithm, the $K_{RRCCenc}$ key after completing the procedure, i.e. ciphering shall be applied to all subsequent messages received and sent by the UE, except for the *SecurityModeComplete* message which is sent unciphered;
 - 2> consider AS security to be activated;
 - 2> submit the *SecurityModeComplete* message to lower layers for transmission, upon which the procedure ends;
- 1> else:
 - 2> continue using the configuration used prior to the reception of the *SecurityModeCommand* message, i.e. neither apply integrity protection nor ciphering.
 - 2> submit the *SecurityModeFailure* message to lower layers for transmission, upon which the procedure ends.

5.3.5 RRC reconfiguration

5.3.5.1 General

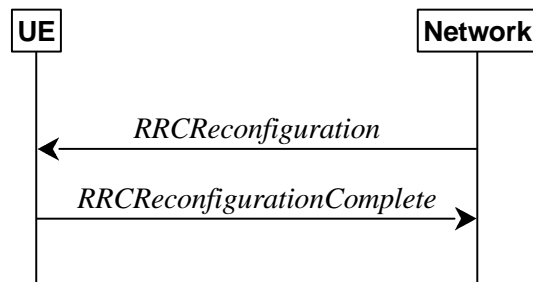

Figure 5.3.5.1-1: RRC reconfiguration, successful

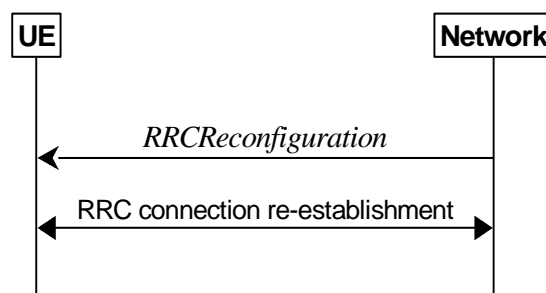

Figure 5.3.5.1-2: RRC reconfiguration, failure

The purpose of this procedure is to modify an RRC connection, e.g. to establish/modify/release RBs/BH RLC channels, to perform reconfiguration with sync, to setup/modify/release measurements, to add/modify/release SCells and cell groups, to add/modify/release conditional handover configuration, to add/modify/release conditional PSCell change or conditional PSCell addition configuration. As part of the procedure, NAS dedicated information may be transferred from the Network to the UE.

RRC reconfiguration to perform reconfiguration with sync includes, but is not limited to, the following cases:

- reconfiguration with sync and security key refresh, involving RA to the PCell/PSCell, MAC reset, refresh of security and re-establishment of RLC and PDCP triggered by explicit L2 indicators;
- reconfiguration with sync but without security key refresh, involving RA to the PCell/PSCell, MAC reset and RLC re-establishment and PDCP data recovery (for AM DRB or AM MRB) triggered by explicit L2 indicators.
- reconfiguration with sync for DAPS and security key refresh, involving RA to the target PCell, establishment of target MAC, and
 - for non-DAPS bearer: refresh of security and re-establishment of RLC and PDCP triggered by explicit L2 indicators;
 - for DAPS bearer: establishment of RLC for the target PCell, refresh of security and reconfiguration of PDCP to add the ciphering function, the integrity protection function and ROHC function of the target PCell;
 - for SRB: refresh of security and establishment of RLC and PDCP for the target PCell;
- reconfiguration with sync for DAPS but without security key refresh, involving RA to the target PCell, establishment of target MAC, and
 - for non-DAPS bearer: RLC re-establishment and PDCP data recovery (for AM DRB or AM MRB) triggered by explicit L2 indicators.
 - for DAPS bearer: establishment of RLC for target PCell, reconfiguration of PDCP to add the ciphering function, the integrity protection function and ROHC function of the target PCell;

- for SRB: establishment of RLC and PDCP for the target PCell.

In (NG)EN-DC and NR-DC, SRB3 can be used for measurement configuration and reporting, for UE assistance (re-)configuration and reporting for power savings, for IP address (re-)configuration and reporting for IAB-nodes, to (re-)configure MAC, RLC, BAP, physical layer and RLF timers and constants of the SCG configuration, and to reconfigure PDCP for DRBs associated with the S-K_{gNB} or SRB3, and to reconfigure SDAP for DRBs associated with S-K_{gNB} in NGEN-DC and NR-DC, and to add/modify/release conditional PSCell change configuration, provided that the (re-)configuration does not require any MN involvement, and to transmit RRC messages between the MN and the UE during fast MCG link recovery. In (NG)EN-DC and NR-DC, only *measConfig*, *radioBearerConfig*, *conditionalReconfiguration*, *bap-Config*, *iab-IP-AddressConfigurationList*, *otherConfig* and/or *secondaryCellGroup* are included in *RRCReconfiguration* received via SRB3, except when *RRCReconfiguration* is received within *DLInformationTransferMRDC*.

5.3.5.2 Initiation

The Network may initiate the RRC reconfiguration procedure to a UE in RRC_CONNECTED. The Network applies the procedure as follows:

- the establishment of RBs (other than SRB1, that is established during RRC connection establishment) is performed only when AS security has been activated;
- the establishment of BH RLC Channels for IAB is performed only when AS security has been activated;
- the establishment of Uu Relay RLC channels for L2 U2N Relay UE is performed only when AS security has been activated;
- the addition of Secondary Cell Group and SCells is performed only when AS security has been activated;
- the *reconfigurationWithSync* is included in *secondaryCellGroup* only when at least one RLC bearer or BH RLC channel is setup in SCG;
- the *reconfigurationWithSync* is included in *masterCellGroup* only when AS security has been activated, and SRB2 with at least one DRB or multicast MRB or, for IAB, SRB2, are setup and not suspended;
- the *conditionalReconfiguration* for CPC is included only when at least one RLC bearer is setup in SCG;
- the *conditionalReconfiguration* for CHO or CPA is included only when AS security has been activated, and SRB2 with at least one DRB or, for IAB, SRB2, are setup and not suspended.

5.3.5.3 Reception of an *RRCReconfiguration* by the UE

The UE shall perform the following actions upon reception of the *RRCReconfiguration*, or upon execution of the conditional reconfiguration (CHO, CPA or CPC):

- 1> if the *RRCReconfiguration* was received neither within *mrdc-SecondaryCellGroup* nor within E-UTRA *RRCConnectionReconfiguration* nor within E-UTRA *RRCConnectionResume*:
- 2> if the *RRCReconfiguration* includes the *scg-State*:
 - 3> perform SCG deactivation as specified in 5.3.5.13b;
- 2> else:
 - 3> perform SCG activation as specified in 5.3.5.13a;

Editor's note: FFS how to ensure that the notification to MAC is only processed at the time the SCG configuration is processed, if included.

- 1> if the *RRCReconfiguration* is applied due to a conditional reconfiguration execution upon cell selection performed while timer T311 was running, as defined in 5.3.7.3:
 - 2> remove all the entries within *VarConditionalReconfig*, if any;
- 1> if the *RRCReconfiguration* includes the *daps-SourceRelease*:

- 2> reset the source MAC and release the source MAC configuration;
- 2> for each DAPS bearer:
 - 3> release the RLC entity or entities as specified in TS 38.322 [4], clause 5.1.3, and the associated logical channel for the source SpCell;
 - 3> reconfigure the PDCP entity to release DAPS as specified in TS 38.323 [5];
- 2> for each SRB:
 - 3> release the PDCP entity for the source SpCell;
 - 3> release the RLC entity as specified in TS 38.322 [4], clause 5.1.3, and the associated logical channel for the source SpCell;
- 2> release the physical channel configuration for the source SpCell;
- 2> discard the keys used in the source SpCell (the K_{gNB} key, the $K_{RRCCenc}$ key, the K_{RRCint} key, the K_{UPint} key and the K_{UPenc} key), if any;
- 1> if the *RRCREconfiguration* is received via other RAT (i.e., inter-RAT handover to NR):
 - 2> if the *RRCREconfiguration* does not include the *fullConfig* and the UE is connected to 5GC (i.e., delta signalling during intra 5GC handover):
 - 3> re-use the source RAT SDAP and PDCP configurations if available (i.e., current SDAP/PDCP configurations for all RBs from source E-UTRA RAT prior to the reception of the inter-RAT HO *RRCREconfiguration* message);
- 1> else:
 - 2> if the *RRCREconfiguration* includes the *fullConfig*:
 - 3> perform the full configuration procedure as specified in 5.3.5.11;
- 1> if the *RRCREconfiguration* includes the *masterCellGroup*:
 - 2> perform the cell group configuration for the received *masterCellGroup* according to 5.3.5.5;
- 1> if the *RRCREconfiguration* includes the *masterKeyUpdate*:
 - 2> perform AS security key update procedure as specified in 5.3.5.7;
- 1> if the *RRCREconfiguration* includes the *sk-Counter*:
 - 2> perform security key update procedure as specified in 5.3.5.7;
- 1> if the *RRCREconfiguration* includes the *secondaryCellGroup*:
 - 2> perform the cell group configuration for the SCG according to 5.3.5.5;
- 1> if the *RRCREconfiguration* includes the *mrdc-SecondaryCellGroupConfig*:
 - 2> if the *mrdc-SecondaryCellGroupConfig* is set to *setup*:
 - 3> if the *mrdc-SecondaryCellGroupConfig* includes *mrdc-ReleaseAndAdd*:
 - 4> perform MR-DC release as specified in clause 5.3.5.10;
 - 3> if the received *mrdc-SecondaryCellGroup* is set to *nr-SCG*:
 - 4> perform the RRC reconfiguration according to 5.3.5.3 for the *RRCREconfiguration* message included in *nr-SCG*;
 - 3> if the received *mrdc-SecondaryCellGroup* is set to *eutra-SCG*:

- 4> perform the RRC connection reconfiguration as specified in TS 36.331 [10], clause 5.3.5.3 for the *RRCConnectionReconfiguration* message included in *eutra-SCG*;
 - 2> else (*mrdc-SecondaryCellGroupConfig* is set to *release*):
 - 3> perform MR-DC release as specified in clause 5.3.5.10;
 - 1> if the *RRCReconfiguration* message includes the *radioBearerConfig*:
 - 2> perform the radio bearer configuration according to 5.3.5.6;
 - 1> if the *RRCReconfiguration* message includes the *radioBearerConfig2*:
 - 2> perform the radio bearer configuration according to 5.3.5.6;
 - 1> if the *RRCReconfiguration* message includes the *measConfig*:
 - 2> perform the measurement configuration procedure as specified in 5.5.2;
 - 1> if the *RRCReconfiguration* message includes the *dedicatedNAS-MessageList*:
 - 2> forward each element of the *dedicatedNAS-MessageList* to upper layers in the same order as listed;
 - 1> if the *RRCReconfiguration* message includes the *dedicatedSIB1-Delivery*:
 - 2> perform the action upon reception of *SIB1* as specified in 5.2.2.4.2;
- NOTE 0: If this *RRCReconfiguration* is associated to the MCG and includes *reconfigurationWithSync* in *spCellConfig* and *dedicatedSIB1-Delivery*, the UE initiates (if needed) the request to acquire required SIBs, according to clause 5.2.2.3.5, only after the random access procedure towards the target SpCell is completed.
- 1> if the *RRCReconfiguration* message includes the *dedicatedSystemInformationDelivery*:
 - 2> perform the action upon reception of System Information as specified in 5.2.2.4;
 - 1> if the *RRCReconfiguration* message includes the *dedicatedPosSysInfoDelivery*:
 - 2> perform the action upon reception of the contained posSIB(s), as specified in clause 5.2.2.4.16;
 - 1> if the *RRCReconfiguration* message includes the *otherConfig*:
 - 2> perform the other configuration procedure as specified in 5.3.5.9;
 - 1> if the *RRCReconfiguration* message includes the *bap-Config*:
 - 2> perform the BAP configuration procedure as specified in 5.3.5.12;
 - 1> if the *RRCReconfiguration* message includes the *iab-IP-AddressConfigurationList*:
 - 2> if *iab-IP-AddressToReleaseList* is included:
 - 3> perform release of IP address as specified in 5.3.5.12a.1.1;
 - 2> if *iab-IP-AddressToAddModList* is included:
 - 3> perform IAB IP address addition/update as specified in 5.3.5.12a.1.2;
 - 1> if the *RRCReconfiguration* message includes the *conditionalReconfiguration*:
 - 2> perform conditional reconfiguration as specified in 5.3.5.13;
 - 1> if the *RRCReconfiguration* message includes the *needForGapsConfigNR*:
 - 2> if *needForGapsConfigNR* is set to *setup*:
 - 3> consider itself to be configured to provide the measurement gap requirement information of NR target bands;

- 2> else:
 - 3> consider itself not to be configured to provide the measurement gap requirement information of NR target bands;
 - 1> if the *RRCReconfiguration* message includes the *needForNCSG-ConfigNR*:
 - 2> if *needForNCSG-ConfigNR* is set to *setup*:
 - 3> consider itself to be configured to provide the measurement gap and NCSG requirement information of NR target bands;
 - 2> else:
 - 3> consider itself not to be configured to provide the measurement gap and NCSG requirement information of NR target bands;
 - 1> if the *RRCReconfiguration* message includes the *needForNCSG-ConfigEUTRA*:
 - 2> if *needForNCSG-ConfigEUTRA* is set to *setup*:
 - 3> consider itself to be configured to provide the measurement gap and NCSG requirement information of E-UTRA target bands;
 - 2> else:
 - 3> consider itself not to be configured to provide the measurement gap and NCSG requirement information of E-UTRA target bands;
 - 1> if the *RRCReconfiguration* message includes the *sl-ConfigDedicatedNR*:
 - 2> perform the sidelink dedicated configuration procedure as specified in 5.3.5.14;
- NOTE 0a: If the *sl-ConfigDedicatedNR* was received embedded within an E-UTRA *RRCCConnectionReconfiguration* message, the UE does not build an NR *RRCReconfigurationComplete* message for the received *sl-ConfigDedicatedNR*.
- 1> if the *RRCReconfiguration* message includes the *sl-L2RelayUEConfig*:
 - 2> perform the L2 U2N Relay UE configuration procedure as specified in 5.3.5.15;
 - 1> if the *RRCReconfiguration* message includes the *sl-L2RemoteUEConfig*:
 - 2> perform the L2 U2N Remote UE configuration procedure as specified in 5.3.5.16;
 - 1> if the *RRCReconfiguration* message includes the *dedicatedPagingDelivery*:
 - 2> if the *ue-Identity* included in the *PagingRecord* in the *Paging* message matches the UE identity in *sl-PagingIdentity-RemoteUE* in *sl-PagingInfo-RemoteUE* received in *RemoteUEInformationSidelink* message in accordance with 5.8.9.8.3:
 - 3> initiate the Uu Message transfer in sidelink as specified in 5.8.9.9;
 - 1> if the *RRCReconfiguration* message includes the *sl-ConfigDedicatedEUTRA-Info*:
 - 2> perform related procedures for V2X sidelink communication in accordance with TS 36.331 [10], clause 5.3.10 and clause 5.5.2;
 - 1> if the *RRCReconfiguration* message includes the *ul-GapFR2-Config*:
 - 2> perform the FR2 UL gap configuration procedure as specified in 5.3.5.13c;
 - 1> if the *RRCReconfiguration* message includes the *musim-GapConfig*:
 - 2> for each periodic *musim-GapID* included in the received *musim-GapToReleaseList*:
 - 3> release the MUSIM periodic gap associated to the *musim-GapID* from the *musim-GapConfigList*;

- 2> for each periodic *musim-GapID* included in the received *musim-GapToAddModList*:
 - 3> if an entry with the matching *musim-GapID* exists in the *musim-GapConfigList*:
 - 4> replace the entry with the value received for this *musim-GapID*;
 - 3> else:
 - 4> add a new entry for this *musim-GapID*;
 - 1> if the *RRCReconfiguration* message includes the *appLayerMeasConfig*:
 - 2> perform the application layer measurement configuration procedure as specified in 5.3.5.13d;
 - 1> set the content of the *RRCReconfigurationComplete* message as follows:
 - 2> if the *RRCReconfiguration* includes the *masterCellGroup* containing the *reportUplinkTxDirectCurrent*:
 - 3> include the *uplinkTxDirectCurrentList* for each MCG serving cell with UL;
 - 3> include *uplinkDirectCurrentBWP-SUL* for each MCG serving cell configured with SUL carrier, if any, within the *uplinkTxDirectCurrentList*;
 - 2> if the *RRCReconfiguration* includes the *masterCellGroup* containing the *reportUplinkTxDirectCurrentTwoCarrier*:
 - 3> include in the *uplinkTxDirectCurrentTwoCarrierList* the list of uplink Tx DC locations for the configured intra-band uplink carrier aggregation in the MCG;
 - 2> if the *RRCReconfiguration* includes the *secondaryCellGroup* containing the *reportUplinkTxDirectCurrent*:
 - 3> include the *uplinkTxDirectCurrentList* for each SCG serving cell with UL;
 - 3> include *uplinkDirectCurrentBWP-SUL* for each SCG serving cell configured with SUL carrier, if any, within the *uplinkTxDirectCurrentList*;
 - 2> if the *RRCReconfiguration* includes the *secondaryCellGroup* containing the *reportUplinkTxDirectCurrentTwoCarrier*:
 - 3> include in the *uplinkTxDirectCurrentTwoCarrierList* the list of uplink Tx DC locations for the configured intra-band uplink carrier aggregation in the SCG;
- NOTE 0b: It is expected that the *reportUplinkTxDirectCurrentTwoCarrier* is only received either in *masterCellGroup* or in *secondaryCellGroup* but not both.
- 2> if the *RRCReconfiguration* message includes the *mrdc-SecondaryCellGroupConfig* with *mrdc-SecondaryCellGroup* set to *eutra-SCG*:
 - 3> include in the *eutra-SCG-Response* the E-UTRA *RRCConnectionReconfigurationComplete* message in accordance with TS 36.331 [10] clause 5.3.5.3;
 - 2> if the *RRCReconfiguration* message includes the *mrdc-SecondaryCellGroupConfig* with *mrdc-SecondaryCellGroup* set to *nr-SCG*:
 - 3> include in the *nr-SCG-Response* the SCG *RRCReconfigurationComplete* message;
 - 3> if the *RRCReconfiguration* message is applied due to conditional reconfiguration execution:
 - 4> include in the *selectedCondRRCReconfig* the *condReconfigId* for the selected cell of conditional reconfiguration execution;
 - 2> if the *RRCReconfiguration* includes the *reconfigurationWithSync* in *spCellConfig* of an MCG:
 - 3> if the UE has logged measurements available for NR and if the RPLMN is included in *plmn-IdentityList* stored in *VarLogMeasReport*:
 - 4> if the *sigLoggedMeasType* in *VarLogMeasReport* is included:

- 5> include the *sigLogMeasConfigAvailable* in the *RRCReconfigurationComplete* message and set it according to the following:
 - 6> if T330 timer is running:
 - 7> set *sigLogMeasConfigAvailable* to *true* in the *RRCReconfigurationComplete* message;
 - 6> else:
 - 7> set *sigLogMeasConfigAvailable* to *false* in the *RRCReconfigurationComplete* message;
- 4> include the *logMeasAvailable* in the *RRCReconfigurationComplete* message;
- 4> if Bluetooth measurement results are included in the logged measurements the UE has available for NR:
 - 5> include the *logMeasAvailableBT* in the *RRCReconfigurationComplete* message;
- 4> if WLAN measurement results are included in the logged measurements the UE has available for NR:
 - 5> include the *logMeasAvailableWLAN* in the *RRCReconfigurationComplete* message;
- 3> if the *sigLoggedMeasType* in *VarLogMeasReport* is included:
 - 4> if T330 timer is running:
 - 5> set *sigLogMeasConfigAvailable* to *true* in the *RRCReconfigurationComplete* message;
 - 4> else:
 - 5> if the UE has logged measurements available for NR:
 - 6> set *sigLogMeasConfigAvailable* to *false* in the *RRCReconfigurationComplete* message;
- 3> if the UE has connection establishment failure or connection resume failure information available in *VarConnEstFailReport* or *VarConnEstFailReportList* and if the RPLMN is equal to *plmn-Identity* stored in *VarConnEstFailReport* or *VarConnEstFailReportList*:
 - 4> include *connEstFailInfoAvailable* in the *RRCReconfigurationComplete* message;
- 3> if the UE has radio link failure or handover failure information available in *VarRLF-Report* and if the RPLMN is included in *plmn-IdentityList* stored in *VarRLF-Report*; or
- 3> if the UE has radio link failure or handover failure information available in *VarRLF-Report* of TS 36.331 [10] and if the UE is capable of cross-RAT RLF reporting and if the RPLMN is included in *plmn-IdentityList* stored in *VarRLF-Report* of TS 36.331 [10]:
 - 4> include *rlf-InfoAvailable* in the *RRCReconfigurationComplete* message;
- 3> if the UE was configured with *successHO-Config* when connected to the source PCell; and
- 3> if the applied *RRCReconfiguration* is not due to a conditional reconfiguration execution upon cell selection performed while timer T311 was running, as defined in 5.3.7.3:
 - 4> perform the actions for the successful handover report determination as specified in clause 5.7.10.6, upon successfully completing the Random Access procedure triggered for the *reconfigurationWithSync* in *spCellConfig* of the MCG;
- 3> if the UE has successful handover information available in *VarSuccessHO-Report* and if the RPLMN is included in *plmn-IdentityList* stored in *VarSuccessHO-Report*:
 - 4> include *successHO-InfoAvailable* in the *RRCReconfigurationComplete* message;
- 2> if the *RRCReconfiguration* message was received via SRB1, but not within *mrdc-SecondaryCellGroup* or E-UTRA *RRCCConnectionReconfiguration* or E-UTRA *RRCCConnectionResume*:
- 3> if the UE is configured to provide the measurement gap requirement information of NR target bands:

- 4> if the *RRCReconfiguration* message includes the *needForGapsConfigNR*; or
- 4> if the *NeedForGapsInfoNR* information is changed compared to last time the UE reported this information:
 - 5> include the *NeedForGapsInfoNR* and set the contents as follows:
 - 6> include *intraFreq-needForGap* and set the gap requirement information of intra-frequency measurement for each NR serving cell;
 - 6> if *requestedTargetBandFilterNR* is configured, for each supported NR band that is also included in *requestedTargetBandFilterNR*, include an entry in *interFreq-needForGap* and set the gap requirement information for that band; otherwise, include an entry in *interFreq-needForGap* and set the corresponding gap requirement information for each supported NR band;
- 3> if the UE is configured to provide the measurement gap and NCSG requirement information of NR target bands:
 - 4> if the *RRCReconfiguration* message includes the *needForNCSG-ConfigNR*; or
 - 4> if the *needForNCSG-InfoNR* information is changed compared to last time the UE reported this information:
 - 5> include the *NeedForNCSG-InfoNR* and set the contents as follows:
 - 6> include *intraFreq-needForNCSG* and set the gap and NCSG requirement information of intra-frequency measurement for each NR serving cell;
 - 6> if *requestedTargetBandFilterNCSG-NR* is configured, for each supported NR band included in *requestedTargetBandFilterNCSG-NR*, include an entry in *interFreq-needForNCSG* and set the NCSG requirement information for that band; otherwise, include an entry for each supported NR band in *interFreq-needForNCSG* and set the corresponding NCSG requirement information;
- 3> if the UE is configured to provide the measurement gap and NCSG requirement information of E-UTRA target bands:
 - 4> if the *RRCReconfiguration* message includes the *needForNCSG-ConfigEUTRA*; or
 - 4> if the *needForNCSG-InfoEUTRA* information is changed compared to last time the UE reported this information:
 - 5> include the *NeedForNCSG-InfoEUTRA* and set the contents as follows:
 - 6> if *requestedTargetBandFilterNCSG-EUTRA* is configured, for each supported E-UTRA band included in *requestedTargetBandFilterNCSG-EUTRA*, include an entry in *needForNCSG-EUTRA* and set the NCSG requirement information for that band; otherwise, include an entry for each supported E-UTRA band in *needForNCSG-EUTRA* and set the corresponding NCSG requirement information;
- 1> if the UE is configured with E-UTRA *nr-SecondaryCellGroupConfig* (UE in (NG)EN-DC):
 - 2> if the *RRCReconfiguration* message was received via E-UTRA SRB1 as specified in TS 36.331 [10]; or
 - 2> if the *RRCReconfiguration* message was received via E-UTRA RRC message *RRCConnectionReconfiguration* within *MobilityFromNRCommand* (handover from NR standalone to (NG)EN-DC);
 - 3> if the *RRCReconfiguration* is applied due to a conditional reconfiguration execution for CPC which is configured via *conditionalReconfiguration* contained in *nr-SecondaryCellGroupConfig* specified in TS 36.331 [10];
 - 4> submit the *RRCReconfigurationComplete* message via the E-UTRA MCG embedded in E-UTRA RRC message *ULInformationTransferMRDC* as specified in TS 36.331 [10], clause 5.6.2a.

- 3> else if the *RRCReconfiguration* message was included in E-UTRA *RRCConnectionResume* message:
 - 4> submit the *RRCReconfigurationComplete* message via E-UTRA embedded in E-UTRA RRC message *RRCConnectionResumeComplete* as specified in TS 36.331 [10], clause 5.3.3.4a;
- 3> else:
 - 4> submit the *RRCReconfigurationComplete* via E-UTRA embedded in E-UTRA RRC message *RRCConnectionReconfigurationComplete* as specified in TS 36.331 [10], clause 5.3.5.3/5.3.5.4/5.4.2.3;
- 3> if the *scg-State* is not included in the E-UTRA *RRCConnectionReconfiguration* message containing the *RRCReconfiguration* message:
 - 4> if *reconfigurationWithSync* was included in *spCellConfig* of an SCG; or
 - 4> if the SCG was deactivated before the reception of the E-UTRA RRC message containing the *RRCReconfiguration* message and lower layers consider that a Random Access procedure is needed for SCG activation:
 - 5> initiate the Random Access procedure on the SpCell, as specified in TS 38.321 [3];
 - 4> else:
 - 5> the procedure ends;
- 3> else:
 - 4> the procedure ends;
- 2> if the *RRCReconfiguration* message was received within *nr-SecondaryCellGroupConfig* in *RRCConnectionReconfiguration* message received via SRB3 within *DLInformationTransferMRDC*:
 - 3> submit the *RRCReconfigurationComplete* via E-UTRA embedded in E-UTRA RRC message *RRCConnectionReconfigurationComplete* as specified in TS 36.331 [10], clause 5.3.5.3/5.3.5.4;
 - 3> if *reconfigurationWithSync* was included in *spCellConfig* of an SCG:
 - 4> initiate the Random Access procedure on the SpCell, as specified in TS 38.321 [3];
 - 3> else:
 - 4> the procedure ends;

NOTE 1: The order the UE sends the *RRCConnectionReconfigurationComplete* message and performs the Random Access procedure towards the SCG is left to UE implementation.

- 2> else (*RRCReconfiguration* was received via SRB3) but not within *DLInformationTransferMRDC*:
 - 3> submit the *RRCReconfigurationComplete* message via SRB3 to lower layers for transmission using the new configuration;

NOTE 2: In (NG)EN-DC and NR-DC, in the case *RRCReconfiguration* is received via SRB1 or within *DLInformationTransferMRDC* via SRB3, the random access is triggered by RRC layer itself as there is not necessarily other UL transmission. In the case *RRCReconfiguration* is received via SRB3 but not within *DLInformationTransferMRDC*, the random access is triggered by the MAC layer due to arrival of *RRCReconfigurationComplete*.

- 1> else if the *RRCReconfiguration* message was received via SRB1 within the *nr-SCG* within *mrdc-SecondaryCellGroup* (UE in NR-DC, *mrdc-SecondaryCellGroup* was received in *RRCReconfiguration* or *RRCResume* via SRB1):
 - 2> if the *RRCReconfiguration* is applied due to a conditional reconfiguration execution for CPC which is configured via *conditionalReconfiguration* contained in *nr-SCG* within *mrdc-SecondaryCellGroup*:
 - 3> submit the *RRCReconfigurationComplete* message via the NR MCG embedded in NR RRC message *ULInformationTransferMRDC* as specified in clause 5.7.2a.3.

- 2> if the *scg-State* is not included in the *RRCReconfiguration* or *RRCResume* message containing the *RRCReconfiguration* message:
- 3> if *reconfigurationWithSync* was included in *spCellConfig* in nr-SCG; or
- 3> if the SCG was deactivated before the reception of the NR RRC message containing the *RRCReconfiguration* message and lower layers consider that a Random Access procedure is needed for SCG activation:
 - 4> initiate the Random Access procedure on the PSCell, as specified in TS 38.321 [3];
- 3> else:
 - 4> the procedure ends;

2> else

- 3> the procedure ends;

NOTE 2a: The order in which the UE sends the *RRCReconfigurationComplete* message and performs the Random Access procedure towards the SCG is left to UE implementation.

1> else if the *RRCReconfiguration* message was received via SRB3 (UE in NR-DC):

- 2> if the *RRCReconfiguration* message was received within *DLInformationTransferMRDC*:
 - 3> if the *RRCReconfiguration* message was received within the *nr-SCG* within *mrdc-SecondaryCellGroup* (NR SCG RRC Reconfiguration):
 - 4> if *reconfigurationWithSync* was included in *spCellConfig* in *nr-SCG*:
 - 5> initiate the Random Access procedure on the PSCell, as specified in TS 38.321 [3];
 - 4> else:
 - 5> the procedure ends;
 - 3> else:
 - 4> submit the *RRCReconfigurationComplete* message via SRB1 to lower layers for transmission using the new configuration;
- 2> else:
 - 3> submit the *RRCReconfigurationComplete* message via SRB3 to lower layers for transmission using the new configuration;

1> else (*RRCReconfiguration* was received via SRB1):

- 2> submit the *RRCReconfigurationComplete* message via SRB1 to lower layers for transmission using the new configuration;
- 2> if this is the first *RRCReconfiguration* message after successful completion of the RRC re-establishment procedure:
 - 3> resume SRB2, SRB4, and DRBs, multicast MRB, and BH RLC channels for IAB-MT, that are suspended;
- 1> if *reconfigurationWithSync* was included in *spCellConfig* of an MCG or SCG, and when MAC of an NR cell group successfully completes a Random Access procedure triggered above:
 - 2> stop timer T304 for that cell group;
 - 2> stop timer T310 for source SpCell if running;
 - 2> apply the parts of the CSI reporting configuration, the scheduling request configuration and the sounding RS configuration that do not require the UE to know the SFN of the respective target SpCell, if any;

- 2> apply the parts of the measurement and the radio resource configuration that require the UE to know the SFN of the respective target SpCell (e.g. measurement gaps, periodic CQI reporting, scheduling request configuration, sounding RS configuration), if any, upon acquiring the SFN of that target SpCell;
- 2> for each DRB configured as DAPS bearer, request uplink data switching to the PDCP entity, as specified in TS 38.323 [5];
- 2> if the *reconfigurationWithSync* was included in *spCellConfig* of an MCG:
 - 3> if T390 is running:
 - 4> stop timer T390 for all access categories;
 - 4> perform the actions as specified in 5.3.14.4.
 - 3> if T350 is running:
 - 4> stop timer T350;
 - 3> if *RRCReconfiguration* does not include *dedicatedSIB1-Delivery* and
 - 3> if the active downlink BWP, which is indicated by the *firstActiveDownlinkBWP-Id* for the target SpCell of the MCG, has a common search space configured by *searchSpaceSIB1*:
 - 4> acquire the *SIB1*, which is scheduled as specified in TS 38.213 [13], of the target SpCell of the MCG;
 - 4> upon acquiring *SIB1*, perform the actions specified in clause 5.2.2.4.2;
- 2> if the *reconfigurationWithSync* was included in *spCellConfig* of an MCG; or
- 2> if the *reconfigurationWithSync* was included in *spCellConfig* of an SCG and the CPA or CPC was configured
 - 3> remove all the entries within *VarConditionalReconfig*, if any;
 - 3> remove all the entries within *VarConditionalReconfiguration* as specified in TS 36.331 [10], clause 5.3.5.9.6, if any;
 - 3> for each *measId* of the source SpCell configuration, if the associated *reportConfig* has a *reportType* set to *condTriggerConfig*:
 - 4> for the associated *reportConfigId*:
 - 5> remove the entry with the matching *reportConfigId* from the *reportConfigList* within the *VarMeasConfig*;
 - 4> if the associated *measObjectId* is only associated to a *reportConfig* with *reportType* set to *condTriggerConfig*:
 - 5> remove the entry with the matching *measObjectId* from the *measObjectList* within the *VarMeasConfig*;
 - 4> remove the entry with the matching *measId* from the *measIdList* within the *VarMeasConfig*;
- 2> if *reconfigurationWithSync* was included in *masterCellGroup* or *secondaryCellGroup*:
 - 3> if the UE initiated transmission of a *UEAssistanceInformation* message for the corresponding cell group during the last 1 second, and the UE is still configured to provide the concerned UE assistance information for the corresponding cell group; or
 - 3> if the *RRCReconfiguration* message is applied due to a conditional reconfiguration execution, and the UE is configured to provide UE assistance information for the corresponding cell group, and the UE has initiated transmission of a *UEAssistanceInformation* message for the corresponding cell group since it was configured to do so in accordance with 5.7.4.2:
 - 4> initiate transmission of a *UEAssistanceInformation* message for the corresponding cell group in accordance with clause 5.7.4.3 to provide the concerned UE assistance information;

- 4> start or restart the prohibit timer (if exists) associated with the concerned UE assistance information with the timer value set to the value in corresponding configuration;
 - 3> if *SIB12* is provided by the target PCell; and the UE initiated transmission of a *SidelinkUEInformationNR* message indicating a change of NR sidelink communication related parameters relevant in target PCell (i.e. change of *sl-RxInterestedFreqList* or *sl-TxResourceReqList*) during the last 1 second preceding reception of the *RRCReconfiguration* message including *reconfigurationWithSync* in *spCellConfig* of an MCG; or
 - 3> if the *RRCReconfiguration* message is applied due to a conditional reconfiguration execution and the UE is capable of NR sidelink communication and *SIB12* is provided by the target PCell, and the UE has initiated transmission of a *SidelinkUEInformationNR* message since it was configured to do so in accordance with 5.8.3.2:
 - 4> initiate transmission of the *SidelinkUEInformationNR* message in accordance with 5.8.3.3;
 - 2> the procedure ends.
- NOTE 3: The UE is only required to acquire broadcasted *SIB1* if the UE can acquire it without disrupting unicast or MBS multicast data reception, i.e. the broadcast and unicast/MBS multicast beams are quasi co-located.

NOTE 4: The UE sets the content of *UEAssistanceInformation* according to latest configuration (i.e. the configuration after applying the *RRCReconfiguration* message) and latest UE preference. The UE may include more than the concerned UE assistance information within the *UEAssistanceInformation* according to 5.7.4.2. Therefore, the content of *UEAssistanceInformation* message might not be the same as the content of the previous *UEAssistanceInformation* message.

5.3.5.4 Secondary cell group release

The UE shall:

- 1> as a result of SCG release triggered by E-UTRA (i.e. (NG)EN-DC case) or NR (i.e. NR-DC case):
 - 2> reset SCG MAC, if configured;
 - 2> for each RLC bearer that is part of the SCG configuration:
 - 3> perform RLC bearer release procedure as specified in 5.3.5.5.3;
 - 2> for each BH RLC channel that is part of the SCG configuration:
 - 3> perform BH RLC channel release procedure as specified in 5.3.5.5.10;
 - 2> release the SCG configuration;
 - 2> if CPC was configured,
 - 3> remove all the entries within *VarConditionalReconfig*, if any;
 - 2> stop timer T310 for the corresponding SpCell, if running;
 - 2> stop timer T312 for the corresponding SpCell, if running;
 - 2> stop timer T304 for the corresponding SpCell, if running.

NOTE: Release of cell group means only release of the lower layer configuration of the cell group but the *RadioBearerConfig* may not be released.

5.3.5.5 Cell Group configuration

5.3.5.5.1 General

The network configures the UE with Master Cell Group (MCG), and zero or one Secondary Cell Group (SCG). In (NG)EN-DC, the MCG is configured as specified in TS 36.331 [10], and for NE-DC, the SCG is configured as

specified in TS 36.331 [10]. The network provides the configuration parameters for a cell group in the *CellGroupConfig* IE.

The UE performs the following actions based on a received *CellGroupConfig* IE:

- 1> if the *CellGroupConfig* contains the *spCellConfig* with *reconfigurationWithSync*:
 - 2> perform Reconfiguration with sync according to 5.3.5.5.2;
 - 2> resume all suspended radio bearers except the SRBs for the source cell group, and resume SCG transmission for all radio bearers, and resume BH RLC channels and resume SCG transmission for BH RLC channels for IAB-MT, if suspended;

NOTE: If the SCG is deactivated, resuming SCG transmission for all radio bearers does not imply that PDCP PDUs can be transmitted or received on SCG RLC bearers.

- 1> if the *CellGroupConfig* contains the *rlc-BearerToReleaseList* or *rlc-BearerToReleaseListExt*:

- 2> perform RLC bearer release as specified in 5.3.5.5.3;

- 1> if the *CellGroupConfig* contains the *rlc-BearerToAddModList*:

- 2> perform the RLC bearer addition/modification as specified in 5.3.5.5.4;

- 1> if the *CellGroupConfig* contains the *mac-CellGroupConfig*:

- 2> configure the MAC entity of this cell group as specified in 5.3.5.5.5;

- 1> if the *CellGroupConfig* contains the *sCellToReleaseList*:

- 2> perform SCell release as specified in 5.3.5.5.8;

- 1> if the *CellGroupConfig* contains the *spCellConfig*:

- 2> configure the SpCell as specified in 5.3.5.5.7;

- 1> if the *CellGroupConfig* contains the *sCellToAddModList*:

- 2> perform SCell addition/modification as specified in 5.3.5.5.9;

- 1> if the *CellGroupConfig* contains the *bh-RLC-ChannelToReleaseList*:

- 2> perform BH RLC channel release as specified in 5.3.5.5.10;

- 1> if the *CellGroupConfig* contains the *bh-RLC-ChannelToAddModList*:

- 2> perform the BH RLC channel addition/modification as specified in 5.3.5.5.11;

- 1> if the *CellGroupConfig* contains the *uu-Relay-RLC-ChannelToReleaseList*:

- 2> perform Uu Relay RLC channel release as specified in 5.3.5.5.12;

- 1> if the *CellGroupConfig* contains the *uu-Relay-RLC-ChannelToAddModList*:

- 2> perform the Uu Relay RLC channel addition/modification as specified in 5.3.5.5.13;

5.3.5.5.2 Reconfiguration with sync

The UE shall perform the following actions to execute a reconfiguration with sync.

- 1> if the AS security is not activated, perform the actions upon going to RRC_IDLE as specified in 5.3.11 with the release cause 'other' upon which the procedure ends;
- 1> if no DAPS bearer is configured:
 - 2> stop timer T310 for the corresponding SpCell, if running;
- 1> if this procedure is executed for the MCG:

- 2> if timer T316 is running;
- 3> stop timer T316;
- 3> clear the information included in *VarRLF-Report*, if any;
- 2> resume MCG transmission, if suspended.
- 1> stop timer T312 for the corresponding SpCell, if running;
- 1> if *sl-PathSwitchConfig* is included:
 - 2> consider the target L2 U2N Relay UE to be the one indicated by the *targetRelayUEIdentity* in the *sl-PathSwitchConfig*;
 - 2> start timer T420 for the corresponding target L2 U2N Relay UE with the timer value set to *T420*, as included in the *sl-PathSwitchConfig*;
 - 2> apply the value of the *newUE-Identity* as the C-RNTI;
 - 2> perform the PC5-RRC connection establishment with the target L2 U2N Relay UE indicated by the *targetRelayUEIdentity*, if needed;
 - 2> apply the default configuration of SL-RLC1 as defined in 9.2.4 for SRB1;
- 1> else (*sl-PathSwitchConfig* is not included):
 - 2> if this procedure is executed for the MCG or if this procedure is executed for an SCG not indicated as deactivated in the E-UTRA or NR RRC message in which the *RRCReconfiguration* message is embedded:
 - 3> start timer T304 for the corresponding SpCell with the timer value set to *t304*, as included in the *reconfigurationWithSync*;
 - 2> if the *frequencyInfoDL* is included:
 - 3> consider the target SpCell to be one on the SSB frequency indicated by the *frequencyInfoDL* with a physical cell identity indicated by the *physCellId*;
 - 2> else:
 - 3> consider the target SpCell to be one on the SSB frequency of the source SpCell with a physical cell identity indicated by the *physCellId*;
 - 2> start synchronising to the DL of the target SpCell;
 - 2> apply the specified BCCH configuration defined in 9.1.1.1 for the target SpCell;
 - 2> acquire the *MIB* of the target SpCell, which is scheduled as specified in TS 38.213 [13];

NOTE 1: The UE should perform the reconfiguration with sync as soon as possible following the reception of the RRC message triggering the reconfiguration with sync, which could be before confirming successful reception (HARQ and ARQ) of this message.

NOTE 2: The UE may omit reading the *MIB* if the UE already has the required timing information, or the timing information is not needed for random access.

NOTE 2a: A UE with DAPS bearer does not monitor for system information updates in the source PCell.

- 2> If any DAPS bearer is configured:
 - 3> create a MAC entity for the target cell group with the same configuration as the MAC entity for the source cell group;
 - 3> for each DAPS bearer:
 - 4> establish an RLC entity or entities for the target cell group, with the same configurations as for the source cell group;

- 4> establish the logical channel for the target cell group, with the same configurations as for the source cell group;

NOTE 2b: In order to understand if a DAPS bearer is configured, the UE needs to check the presence of the field *daps-Config* within the *RadioBearerConfig* IE received in *radioBearerConfig* or *radioBearerConfig2*.

- 3> for each SRB:

- 4> establish an RLC entity for the target cell group, with the same configurations as for the source cell group;
- 4> establish the logical channel for the target cell group, with the same configurations as for the source cell group;

- 3> suspend SRBs for the source cell group;

NOTE 3: Void

- 3> apply the value of the *newUE-Identity* as the C-RNTI in the target cell group;
- 3> configure lower layers for the target SpCell in accordance with the received *spCellConfigCommon*;
- 3> configure lower layers for the target SpCell in accordance with any additional fields, not covered in the previous, if included in the received *reconfigurationWithSync*.

- 2> else:

- 3> reset the MAC entity of this cell group;
- 3> consider the SCell(s) of this cell group, if configured, that are not included in the *SCellToAddModList* in the *RRCReconfiguration* message, to be in deactivated state;
- 3> apply the value of the *newUE-Identity* as the C-RNTI for this cell group;
- 3> configure lower layers in accordance with the received *spCellConfigCommon*;
- 3> configure lower layers in accordance with any additional fields, not covered in the previous, if included in the received *reconfigurationWithSync*.

- 2> if the UE is connected with a L2 U2N Relay UE (i.e. the UE is a L2 U2N Remote UE at the source side):

- 3> perform the PC5-RRC connection release as specified in 5.8.9.5.

Upon L2 U2N Relay UE receiving *reconfigurationWithSync*, it either triggers PC5-S release or sends Notification message to the connected L2 U2N Remote UE(s) in accordance with 5.8.9.10.

5.3.5.5.3 RLC bearer release

The UE shall:

- 1> for each *logicalChannelIdentity/LogicalChannelIdentityExt* value included in the *rlc-BearerToReleaseList/rlc-BearerToReleaseListExt* that is part of the current UE configuration within the same cell group (LCH release); or
- 1> for each *logicalChannelIdentity* value that is to be released as the result of an SCG release according to 5.3.5.4:
 - 2> release the RLC entity or entities as specified in TS 38.322 [4], clause 5.1.3;
 - 2> release the corresponding logical channel.

5.3.5.5.4 RLC bearer addition/modification

For each *RLC-BearerConfig* received in the *rlc-BearerToAddModList* IE the UE shall:

- 1> if the UE's current configuration contains an RLC bearer with the received *logicalChannelIdentity/LogicalChannelIdentityExt* within the same cell group:

- 2> if the RLC bearer is associated with an DAPS bearer, or
- 2> if any DAPS bearer is configured and the RLC bearer is associated with an SRB:
 - 3> reconfigure the RLC entity or entities for the target cell group in accordance with the received *rlc-Config*;
 - 3> reconfigure the logical channel for the target cell group in accordance with the received *mac-LogicalChannelConfig*;
- 2> else:
 - 3> if *reestablishRLC* is received:
 - 4> re-establish the RLC entity as specified in TS 38.322 [4];
 - 3> reconfigure the RLC entity or entities in accordance with the received *rlc-Config*;
 - 3> reconfigure the logical channel in accordance with the received *mac-LogicalChannelConfig*;

NOTE 1: The network does not re-associate an already configured logical channel with another radio bearer. Hence *servedRadioBearer* or *servedMBS-RadioBearer* is not present in this case.

NOTE 2: In DAPS handover, the UE may perform RLC entity re-establishment (if *reestablishRLC* is set) for an RLC bearer associated with a non-DAPS bearer when indication of successful completion of random access towards target cell is received from lower layers as specified in TS 38.321 [3].

- 1> else (a logical channel with the given *logicalChannelIdentity/LogicalChannelIdentityExt* is not configured within the same cell group, including the case when full configuration option is used):
 - 2> if the *servedRadioBearer* associates the logical channel with an SRB and *rlc-Config* is not included:
 - 3> establish an RLC entity in accordance with the default configuration defined in 9.2 for the corresponding SRB;
 - 2> else:
 - 3> establish an RLC entity in accordance with the received *rlc-Config*;
 - 2> if the *servedRadioBearer* associates the logical channel with an SRB and if *mac-LogicalChannelConfig* is not included:
 - 3> configure this MAC entity with a logical channel in accordance to the default configuration defined in 9.2 for the corresponding SRB;
 - 2> else:
 - 3> configure this MAC entity with a logical channel in accordance to the received *mac-LogicalChannelConfig*;
 - 2> associate this logical channel with the PDCP entity identified by *servedRadioBearer* or *servedMBS-RadioBearer*.

5.3.5.5.5 MAC entity configuration

The UE shall:

- 1> if SCG MAC is not part of the current UE configuration (i.e. SCG establishment):
 - 2> create an SCG MAC entity;
- 1> if any DAPS bearer is configured:
 - 2> reconfigure the MAC main configuration for the target cell group in accordance with the received *mac-CellGroupConfig* excluding *tag-ToReleaseList* and *tag-ToAddModList*;
- 1> else:

- 2> reconfigure the MAC main configuration of the cell group in accordance with the received *mac-CellGroupConfig* excluding *tag-ToReleaseList* and *tag-ToAddModList*;
- 1> if the received *mac-CellGroupConfig* includes the *tag-ToReleaseList*:
 - 2> for each *TAG-Id* value included in the *tag-ToReleaseList* that is part of the current UE configuration:
 - 3> release the TAG indicated by *TAG-Id*;
- 1> if the received *mac-CellGroupConfig* includes the *tag-ToAddModList*:
 - 2> for each *tag-Id* value included in *tag-ToAddModList* that is not part of the current UE configuration (TAG addition):
 - 3> add the TAG, corresponding to the *tag-Id*, in accordance with the received *timeAlignmentTimer*;
 - 2> for each *tag-Id* value included in *tag-ToAddModList* that is part of the current UE configuration (TAG modification):
 - 3> reconfigure the TAG, corresponding to the *tag-Id*, in accordance with the received *timeAlignmentTimer*.

5.3.5.5.6 RLF Timers & Constants configuration

The UE shall:

- 1> if the received *rlf-TimersAndConstants* is set to *release*:
 - 2> if any DAPS bearer is configured:
 - 3> use values for timers T301, T310, T311 and constants N310, N311 for the target cell group, as included in *ue-TimersAndConstants* received in *SIB1*;
 - 2> else:
 - 3> use values for timers T301, T310, T311 and constants N310, N311, as included in *ue-TimersAndConstants* received in *SIB1*;
- 1> else:
 - 2> if any DAPS bearer is configured:
 - 3> configure the value of timers and constants for the target cell group in accordance with received *rlf-TimersAndConstants*;
 - 2> else:
 - 3> (re-)configure the value of timers and constants in accordance with received *rlf-TimersAndConstants*;
 - 3> stop timer T310 for this cell group, if running;
 - 3> stop timer T312 for this cell group, if running;
 - 3> reset the counters N310 and N311.

5.3.5.5.7 SpCell Configuration

The UE shall:

- 1> if the UE is connected with a L2 U2N Relay UE via the PC5-RRC connection (i.e. the UE is a L2 U2N Remote UE):
 - 2> use values for timers T300, T301 and T319 as included in *ue-TimersAndConstants-RemoteUE* received in *SIB1*;
 - 2> use value for timers T311, as included in *ue-TimersAndConstants* received in *SIB1*;
- 1> else

- 2> if the *SpCellConfig* contains the *rlf-TimersAndConstants*:
 - 3> configure the RLF timers and constants for this cell group as specified in 5.3.5.5.6;
- 2> else if *rlf-TimersAndConstants* is not configured for this cell group:
 - 3> if any DAPS bearer is configured:
 - 4> use values for timers T301, T310, T311 and constants N310, N311 for the target cell group, as included in *ue-TimersAndConstants* received in *SIB1*;
 - 3> else
 - 4> use values for timers T301, T310, T311 and constants N310, N311, as included in *ue-TimersAndConstants* received in *SIB1*;
- 2> if the *SpCellConfig* contains *spCellConfigDedicated*:
 - 3> configure the SpCell in accordance with the *spCellConfigDedicated*;
 - 3> consider the bandwidth part indicated in *firstActiveUplinkBWP-Id* if configured to be the active uplink bandwidth part;
 - 3> consider the bandwidth part indicated in *firstActiveDownlinkBWP-Id* if configured to be the active downlink bandwidth part or the bandwidth part for Radio Link Monitoring, Beam Failure Detection and measurements if the *SpCellConfig* is included in an *RRCReconfiguration* message contained in an NR or E-UTRA RRC message indicating that the SCG is deactivated;
 - 3> if any of the reference signal(s) that are used for radio link monitoring are reconfigured by the received *spCellConfigDedicated*:
 - 4> stop timer T310 for the corresponding SpCell, if running;
 - 4> stop timer T312 for the corresponding SpCell, if running;
 - 4> reset the counters N310 and N311.
- 1> if the *SpCellConfig* contains the *lowMobilityEvaluationConnected*:
 - 2> the UE may perform the evaluation of the low mobility criterion for this cell group as specified in 5.7.13.1;
- 1> if the *SpCellConfig* contains the *goodServingCellEvaluationRLM*:
 - 2> the UE may perform the evaluation of the good serving cell quality criterion for this cell group as specified in 5.7.13.2;
- 1> if the *SpCellConfig* contains the *goodServingCellEvaluationBFD*:
 - 2> the UE may perform the evaluation of the good serving cell quality criterion for this serving cell as specified in 5.7.13.2;

5.3.5.5.8 SCell Release

The UE shall:

- 1> if the release is triggered by reception of the *sCellToReleaseList*:
 - 2> for each *sCellIndex* value included in the *sCellToReleaseList*:
 - 3> if the current UE configuration includes an SCell with value *sCellIndex*:
 - 4> release the SCell.

5.3.5.5.9 SCell Addition/Modification

The UE shall:

- 1> for each *sCellIndex* value included in the *sCellToAddModList* that is not part of the current UE configuration (SCell addition):
 - 2> add the SCell, corresponding to the *sCellIndex*, in accordance with the *sCellConfigCommon* and *sCellConfigDedicated*;
 - 2> if the *sCellState* is included:
 - 3> configure lower layers to consider the SCell to be in activated state;
 - 2> else:
 - 3> configure lower layers to consider the SCell to be in deactivated state;
 - 2> for each *measId* included in the *measIdList* within *VarMeasConfig*:
 - 3> if SCells are not applicable for the associated measurement; and
 - 3> if the concerned SCell is included in *cellsTriggeredList* defined within the *VarMeasReportList* for this *measId*:
 - 4> remove the concerned SCell from *cellsTriggeredList* defined within the *VarMeasReportList* for this *measId*;
 - 2> if the *SCellConfig* contains the *goodServingCellEvaluationBFD*:
 - 3> the UE may perform the evaluation of the good serving cell quality criterion for this serving cell as specified in 5.7.13.2.
- 1> for each *sCellIndex* value included in the *sCellToAddModList* that is part of the current UE configuration (SCell modification):
 - 2> modify the SCell configuration in accordance with the *sCellConfigDedicated*;
 - 2> if the *sCellToAddModList* was received in an *RRCReconfiguration* message including *reconfigurationWithSync*, or received in an *RRCResume* message, or received in an *RRCReconfiguration* message including *reconfigurationWithSync* embedded in an *RRCResume* message or embedded in an *RRCReconfiguration* message or embedded in an E-UTRA *RRCConnectionReconfiguration* message or embedded in an E-UTRA *RRCConnectionResume* message:
 - 3> if the *sCellState* is included:
 - 4> configure lower layers to consider the SCell to be in activated state;
 - 3> else:
 - 4> configure lower layers to consider the SCell to be in deactivated state.
 - 2> if the *SCellConfig* contains the *goodServingCellEvaluationBFD*:
 - 3> the UE may perform the evaluation of the good serving cell quality criterion for this serving cell as specified in 5.7.13.2.

5.3.5.5.10 BH RLC channel release

The IAB-node shall:

- 1> for each *BH-RLC-ChannelID* value included in the *bh-RLC-ChannelToReleaseList* that is part of the current IAB-node configuration within the same cell group (LCH release); or
- 1> for each *BH-RLC-ChannelID* value that is to be released as the result of an SCG release according to 5.3.5.4:
 - 2> release the RLC entity or entities as specified in TS 38.322 [4], clause 5.1.3;
 - 2> release the corresponding logical channel.

5.3.5.5.11 BH RLC channel addition/modification

For each *BH-RLC-ChannelConfig* received in the *bh-RLC-ChannelToAddModList* IE the IAB-node shall:

- 1> if the current configuration contains a BH RLC Channel with the received *bh-RLC-ChannelID* within the same cell group:
 - 2> if *reestablishRLC* is received:
 - 3> re-establish the RLC entity as specified in TS 38.322 [4];
 - 2> reconfigure the RLC entity or entities in accordance with the received *rlc-Config*;
 - 2> reconfigure the logical channel in accordance with the received *mac-LogicalChannelConfig*;
- 1> else (a backhaul logical channel with the given *BH-RLC-ChannelID* was not configured before within the same cell group):
 - 2> establish an RLC entity in accordance with the received *rlc-Config*;
 - 2> configure this MAC entity with a logical channel in accordance to the received *mac-LogicalChannelConfig*.

5.3.5.5.12 Uu Relay RLC channel release

The L2 U2N Relay UE shall:

- 1> for each *Uu-Relay-RLC-ChannelID* value included in the *uu-Relay-RLC-ChannelToReleaseList* that is part of the current configuration within the same cell group (LCH release):
 - 2> release the RLC entity as specified in TS 38.322 [4], clause 5.1.3;
 - 2> release the corresponding logical channel.

5.3.5.5.13 Uu Relay RLC channel addition/modification

For each *Uu-Relay-RLC-ChannelConfig* received in the *Uu-Relay-RLC-ChannelToAddModList* IE the L2 U2N Relay UE shall:

- 1> if the current configuration contains a Uu Relay RLC channel with the received *uu-Relay-RLC-ChannelID* within the same cell group:
 - 2> if *reestablishRLC* is received:
 - 3> re-establish the RLC entity as specified in TS 38.322 [4];
 - 2> reconfigure the RLC entity in accordance with the received *rlc-Config*;
 - 2> reconfigure the logical channel in accordance with the received *mac-LogicalChannelConfig*;
- 1> else (a logical channel with the given *Uu-Relay-RLC-ChannelID* was not configured before within the same cell group):
 - 2> establish an RLC entity in accordance with the received *rlc-Config*;
 - 2> configure this MAC entity with a logical channel in accordance to the received *mac-LogicalChannelConfig*.

5.3.5.6 Radio Bearer configuration

5.3.5.6.1 General

The UE shall perform the following actions based on a received *RadioBearerConfig* IE:

- 1> if the *RadioBearerConfig* includes the *srb3-ToRelease* or *srb4-ToRelease*:
 - 2> perform the SRB release as specified in 5.3.5.6.2;

- 1> if the *RadioBearerConfig* includes the *srb-ToAddModList* or if any DAPS bearer is configured:
 - 2> perform the SRB addition or reconfiguration as specified in 5.3.5.6.3;
- 1> if the *RadioBearerConfig* includes the *drb-ToReleaseList*:
 - 2> perform DRB release as specified in 5.3.5.6.4;
- 1> if the *RadioBearerConfig* includes the *drb-ToAddModList*:
 - 2> perform DRB addition or reconfiguration as specified in 5.3.5.6.5;
- 1> if the *RadioBearerConfig* includes the *mrbs-ToReleaseList*:
 - 2> perform multicast MRB release as specified in 5.3.5.6.6;
- 1> if the *RadioBearerConfig* includes the *mrbs-ToAddModList*:
 - 2> perform multicast MRB addition or reconfiguration as specified in 5.3.5.6.7;
- 1> release all SDAP entities, if any, that have no associated DRB as specified in TS 37.324 [24] clause 5.1.2, and indicate the release of the user plane resources for PDU Sessions associated with the released SDAP entities to upper layers;
- 1> release all SDAP entities that have no associated multicast MRB, and indicate the release of user plane resources for these MBS multicast sessions to upper layers.

5.3.5.6.2 SRB release

The UE shall:

- 1> release the PDCP entity and the *srb-Identity* of the SRB3 or SRB4.

5.3.5.6.3 SRB addition/modification

The UE shall:

- 1> If any DAPS bearer is configured, for each SRB:
 - 2> establish a PDCP entity for the target cell group as specified in TS 38.323 [5], with the same configuration as the PDCP entity for the source cell group;
 - 2> if the *masterKeyUpdate* is received:
 - 3> configure the PDCP entity with the security algorithms according to *securityConfig* and apply the keys (K_{RRCEnc} and K_{RRCint}) associated with the master key (K_{gNB});
 - 2> else:
 - 3> configure the PDCP entity for the target cell group with state variables continuation as specified in TS 38.323 [5], and with the same security configuration as the PDCP entity for the source cell group;
- 1> for each *srb-Identity* value included in the *srb-ToAddModList* that is not part of the current UE configuration (SRB establishment or reconfiguration from E-UTRA PDCP to NR PDCP):
 - 2> establish a PDCP entity;
 - 2> if AS security has been activated:
 - 3> if target RAT of handover is E-UTRA/5GC; or
 - 3> if the UE is connected to E-UTRA/5GC:
 - 4> if the UE is capable of E-UTRA/5GC, but not capable of NGEN-DC:
 - 5> configure the PDCP entity with the security algorithms and keys (K_{RRCEnc} and K_{RRCint}) configured/derived as specified in TS 36.331 [10];

- 4> else (i.e., UE capable of NGEN-DC):
 - 5> configure the PDCP entity with the security algorithms according to *securityConfig* and apply the keys (K_{RRCEnc} and K_{RRCInt}) associated with the master key (K_{eNB}) or secondary key ($S-K_{gNB}$) as indicated in *keyToUse*, if applicable;
- 3> else (i.e., UE connected to NR or UE connected to E-UTRA/EPC):
 - 4> configure the PDCP entity with the security algorithms according to *securityConfig* and apply the keys (K_{RRCEnc} and K_{RRCInt}) associated with the master key (K_{eNB} / K_{gNB}) or secondary key ($S-K_{gNB}$) as indicated in *keyToUse*, if applicable;
- 2> if the current UE configuration as configured by E-UTRA in TS 36.331 [10] includes an SRB identified with the same *srb-Identity* value:
 - 3> associate the E-UTRA RLC entity and DCCH of this SRB with the NR PDCP entity;
 - 3> release the E-UTRA PDCP entity of this SRB;
- 2> if the *pdcp-Config* is included:
 - 3> configure the PDCP entity in accordance with the received *pdcp-Config*;
- 2> else:
 - 3> configure the PDCP entity in accordance with the default configuration defined in 9.2.1 for the corresponding SRB;
- 1> if any DAPS bearer is configured, for each *srb-Identity* value included in the *srb-ToAddModList* that is part of the current UE configuration:
 - 2> if the *pdcp-Config* is included:
 - 3> reconfigure the PDCP entity for the target cell group in accordance with the received *pdcp-Config*;
- 1> else, for each *srb-Identity* value included in the *srb-ToAddModList* that is part of the current UE configuration:
 - 2> if the *reestablishPDCP* is set:
 - 3> if target RAT of handover is E-UTRA/5GC; or
 - 3> if the UE is connected to E-UTRA/5GC:
 - 4> if the UE is capable of E-UTRA/5GC, but not capable of NGEN-DC:
 - 5> configure the PDCP entity to apply the integrity protection algorithm and K_{RRCInt} key configured/derived as specified in TS 36.331 [10], i.e. the integrity protection configuration shall be applied to all subsequent messages received and sent by the UE, including the message used to indicate the successful completion of the procedure;
 - 5> configure the PDCP entity to apply the ciphering algorithm and K_{RRCEnc} key configured/derived as specified in TS 36.331 [10], i.e. the ciphering configuration shall be applied to all subsequent messages received and sent by the UE, including the message used to indicate the successful completion of the procedure;
 - 4> else (i.e., a UE capable of NGEN-DC):
 - 5> configure the PDCP entity to apply the integrity protection algorithm and K_{RRCInt} key associated with the master key (K_{eNB}) or secondary key ($S-K_{gNB}$), as indicated in *keyToUse*, i.e. the integrity protection configuration shall be applied to all subsequent messages received and sent by the UE, including the message used to indicate the successful completion of the procedure;
 - 5> configure the PDCP entity to apply the ciphering algorithm and K_{RRCEnc} key associated with the master key (K_{eNB}) or secondary key ($S-K_{gNB}$) as indicated in *keyToUse*, i.e. the ciphering configuration shall be applied to all subsequent messages received and sent by the UE, including the message used to indicate the successful completion of the procedure;

- 3> else (i.e., UE connected to NR or UE in EN-DC):
 - 4> configure the PDCP entity to apply the integrity protection algorithm and K_{RRCint} key associated with the master key (K_{eNB}/K_{gNB}) or secondary key ($S-K_{gNB}$), as indicated in *keyToUse*, i.e. the integrity protection configuration shall be applied to all subsequent messages received and sent by the UE, including the message used to indicate the successful completion of the procedure;
 - 4> configure the PDCP entity to apply the ciphering algorithm and K_{RRCenc} key associated with the master key (K_{eNB}/K_{gNB}) or secondary key ($S-K_{gNB}$) as indicated in *keyToUse*, i.e. the ciphering configuration shall be applied to all subsequent messages received and sent by the UE, including the message used to indicate the successful completion of the procedure;
- 3> re-establish the PDCP entity of this SRB as specified in TS 38.323 [5];
- 2> else, if the *discardOnPDCP* is set:
 - 3> trigger the PDCP entity to perform SDU discard as specified in TS 38.323 [5];
- 2> if the *pdcp-Config* is included:
 - 3> reconfigure the PDCP entity in accordance with the received *pdcp-Config*.

5.3.5.6.4 DRB release

The UE shall:

- 1> for each *drb-Identity* value included in the *drb-ToReleaseList* that is part of the current UE configuration; or
- 1> for each *drb-Identity* value that is to be released as the result of full configuration according to 5.3.5.11:
 - 2> release the PDCP entity and the *drb-Identity*;
 - 2> if SDAP entity associated with this DRB is configured:
 - 3> indicate the release of the DRB to SDAP entity associated with this DRB (TS 37.324 [24], clause 5.3.3);
 - 2> if the DRB is associated with an *eps-BearerIdentity*:
 - 3> if a new bearer is not added either with NR or E-UTRA with same *eps-BearerIdentity*:
 - 4> indicate the release of the DRB and the *eps-BearerIdentity* of the released DRB to upper layers.

NOTE 1: The UE does not consider the message as erroneous if the *drb-ToReleaseList* includes any *drb-Identity* value that is not part of the current UE configuration.

NOTE 2: Whether or not the RLC and MAC entities associated with this PDCP entity are reset or released is determined by the *CellGroupConfig*.

5.3.5.6.5 DRB addition/modification

The UE shall:

- 1> for each *drb-Identity* value included in the *drb-ToAddModList* that is not part of the current UE configuration (DRB establishment including the case when full configuration option is used):
 - 2> establish a PDCP entity and configure it in accordance with the received *pdcp-Config*;
 - 2> if the PDCP entity of this DRB is not configured with *cipheringDisabled*:
 - 3> if target RAT of handover is E-UTRA/5GC; or
 - 3> if the UE is connected to E-UTRA/5GC:
 - 4> if the UE is capable of E-UTRA/5GC but not capable of NGEN-DC:

- 5> configure the PDCP entity with the ciphering algorithm and K_{UPenc} key configured/derived as specified in TS 36.331 [10];
- 4> else (i.e., a UE capable of NGEN-DC):
 - 5> configure the PDCP entity with the ciphering algorithms according to *securityConfig* and apply the key (K_{UPenc}) associated with the master key (K_{eNB}) or secondary key ($S-K_{gNB}$) as indicated in *keyToUse*, if applicable;
- 3> else (i.e., UE connected to NR or UE connected to E-UTRA/EPC):
 - 4> configure the PDCP entity with the ciphering algorithms according to *securityConfig* and apply the K_{UPenc} key associated with the master key (K_{eNB}/K_{gNB}) or the secondary key ($S-K_{gNB}/S-K_{eNB}$) as indicated in *keyToUse*;
- 2> if the PDCP entity of this DRB is configured with *integrityProtection*:
 - 3> configure the PDCP entity with the integrity protection algorithms according to *securityConfig* and apply the K_{UPint} key associated with the master (K_{eNB}/K_{gNB}) or the secondary key ($S-K_{gNB}$) as indicated in *keyToUse*;
- 2> if an *sdap-Config* is included:
 - 3> if an SDAP entity with the received *pdu-Session* does not exist:
 - 4> establish an SDAP entity as specified in TS 37.324 [24] clause 5.1.1;
 - 4> if an SDAP entity with the received *pdu-Session* did not exist prior to receiving this reconfiguration:
 - 5> indicate the establishment of the user plane resources for the *pdu-Session* to upper layers;
 - 3> configure the SDAP entity in accordance with the received *sdap-Config* as specified in TS 37.324 [24] and associate the DRB with the SDAP entity;
 - 3> for each QFI value added in *mappedQoS-FlowsToAdd*, if the QFI value is previously configured, the QFI value is released from the old DRB;
- 2> if the DRB is associated with an *eps-BearerIdentity*:
 - 3> if the DRB was configured with the same *eps-BearerIdentity* either by NR or E-UTRA prior to receiving this reconfiguration:
 - 4> associate the established DRB with the corresponding *eps-BearerIdentity*;
 - 3> else:
 - 4> indicate the establishment of the DRB(s) and the *eps-BearerIdentity* of the established DRB(s) to upper layers;
- 1> for each *drb-Identity* value included in the *drb-ToAddModList* that is part of the current UE configuration and configured as DAPS bearer:
 - 2> reconfigure the PDCP entity to configure DAPS with the ciphering function, integrity protection function and ROHC function of the target cell group as specified in TS 38.323 [5] and configure it in accordance with the received *pdcp-Config*;
 - 2> if the *masterKeyUpdate* is received:
 - 3> if the ciphering function of the target cell group PDCP entity is not configured with *cipheringDisabled*:
 - 4> configure the ciphering function of the target cell group PDCP entity with the ciphering algorithm according to *securityConfig* and apply the K_{UPenc} key associated with the master key (K_{gNB}), as indicated in *keyToUse*, i.e. the ciphering configuration shall be applied to all subsequent PDCP PDUs received from the target cell group and sent to the target cell group by the UE;
 - 3> if the integrity protection function of the target cell group PDCP entity is configured with *integrityProtection*:

- 4> configure the integrity protection function of the target cell group PDCP entity with the integrity protection algorithms according to *securityConfig* and apply the K_{UPint} key associated with the master key (K_{gNB}) as indicated in *keyToUse*;
- 2> else:
 - 3> configure the ciphering function and the integrity protection function of the target cell group PDCP entity with the same security configuration as the PDCP entity for the source cell group;
- 2> if the *sdap-Config* is included and when indication of successful completion of random access towards target cell is received from lower layers as specified in [3]:
 - 3> reconfigure the SDAP entity in accordance with the received *sdap-Config* as specified in TS 37.324 [24];
 - 3> for each QFI value added in *mappedQoS-FlowsToAdd*, if the QFI value is previously configured, the QFI value is released from the old DRB;
- 1> for each *drb-Identity* value included in the *drb-ToAddModList* that is part of the current UE configuration and not configured as DAPS bearer:
 - 2> if the *reestablishPDCP* is set:
 - 3> if target RAT of handover is E-UTRA/5GC; or
 - 3> if the UE is connected to E-UTRA/5GC:
 - 4> if the UE is capable of E-UTRA/5GC but not capable of NGEN-DC:
 - 5> if the PDCP entity of this DRB is not configured with *cipheringDisabled*:
 - 6> configure the PDCP entity with the ciphering algorithm and K_{UPenc} key configured/derived as specified in TS 36.331 [10], clause 5.4.2.3, i.e. the ciphering configuration shall be applied to all subsequent PDCP PDUs received and sent by the UE;
 - 4> else (i.e., a UE capable of NGEN-DC):
 - 5> if the PDCP entity of this DRB is not configured with *cipheringDisabled*:
 - 6> configure the PDCP entity with the ciphering algorithm and K_{UPenc} key associated with the master key (K_{eNB}) or the secondary key ($S-K_{gNB}$), as indicated in *keyToUse*, i.e. the ciphering configuration shall be applied to all subsequent PDCP PDUs received and sent by the UE;
 - 3> else (i.e., UE connected to NR or UE connected to E-UTRA/EPC (in EN-DC or capable of EN-DC)):
 - 4> if the PDCP entity of this DRB is not configured with *cipheringDisabled*:
 - 5> configure the PDCP entity with the ciphering algorithm and K_{UPenc} key associated with the master key (K_{eNB}/K_{gNB}) or the secondary key ($S-K_{gNB}/S-K_{eNB}$), as indicated in *keyToUse*, i.e. the ciphering configuration shall be applied to all subsequent PDCP PDUs received and sent by the UE;
 - 4> if the PDCP entity of this DRB is configured with *integrityProtection*:
 - 5> configure the PDCP entity with the integrity protection algorithms according to *securityConfig* and apply the K_{UPint} key associated with the master key (K_{eNB}/K_{gNB}) or the secondary key ($S-K_{gNB}$) as indicated in *keyToUse*;
 - 3> if *drb-ContinueROHC* is included in *pdcp-Config*:
 - 4> indicate to lower layer that *drb-ContinueROHC* is configured;
 - 3> if *drb-ContinueEHC-DL* is included in *pdcp-Config*:
 - 4> indicate to lower layer that *drb-ContinueEHC-DL* is configured;
 - 3> if *drb-ContinueEHC-UL* is included in *pdcp-Config*:

- 4> indicate to lower layer that *drb-ContinueEHC-UL* is configured;
- 3> if *drb-ContinueUDC* is included in *pdcp-Config*:
- 4> indicate to lower layer that *drb-ContinueUDC* is configured; 3> re-establish the PDCP entity of this DRB as specified in TS 38.323 [5], clause 5.1.2;
- 2> else, if the *recoverPDCP* is set:
 - 3> trigger the PDCP entity of this DRB to perform data recovery as specified in TS 38.323 [5];
- 2> if the *pdcp-Config* is included:
 - 3> reconfigure the PDCP entity in accordance with the received *pdcp-Config*.
- 2> if the *sdap-Config* is included:
 - 3> reconfigure the SDAP entity in accordance with the received *sdap-Config* as specified in TS37.324 [24];
 - 3> for each QFI value added in *mappedQoS-FlowsToAdd*, if the QFI value is previously configured, the QFI value is released from the old DRB;

NOTE 1: Void.

NOTE 2: When determining whether a *drb-Identity* value is part of the current UE configuration, the UE does not distinguish which *RadioBearerConfig* and *DRB-ToAddModList* that DRB was originally configured in. To re-associate a DRB with a different key (K_{eNB} to $S-K_{eNB}$, K_{gNB} to $S-K_{eNB}$, K_{gNB} to $S-K_{gNB}$, or vice versa), the network provides the *drb-Identity* value in the (target) *drb-ToAddModList* and sets the *reestablishPDCP* flag. The network does not list the *drb-Identity* in the (source) *drb-ToReleaseList*.

NOTE 3: When setting the *reestablishPDCP* flag for a radio bearer, the network ensures that the RLC receiver entities do not deliver old PDCP PDUs to the re-established PDCP entity. It does that e.g. by triggering a reconfiguration with sync of the cell group hosting the old RLC entity or by releasing the old RLC entity.

NOTE 4: In this specification, UE configuration refers to the parameters configured by NR RRC unless otherwise stated.

NOTE 5: Ciphering and integrity protection can be enabled or disabled for a DRB. The enabling/disabling of ciphering or integrity protection can be changed only by releasing and adding the DRB.

NOTE 6: In DAPS handover, the UE may perform PDCP entity re-establishment (if *reestablishPDCP* is set) or the PDCP data recovery (if *recoverPDCP* is set) for a non-DAPS bearer when indication of successful completion of random access towards target cell is received from lower layers as specified in TS 38.321 [3]. In this case, the UE suspends data transmission and reception for all non-DAPS bearers in the source MCG for duration of the DAPS handover.

5.3.5.6.6 Multicast MRB release

The UE shall:

- 1> for each *mrbs-Identity* value included in the *mrbs-ToReleaseList* that is part of the current UE configuration; or
- 1> for each *mrbs-Identity* value that is to be released as the result of full configuration according to 5.3.5.11:
 - 2> release the PDCP entity and the *mrbs-Identity*;
 - 2> indicate the release of the multicast MRB and the *tmgi* of the released multicast MRB to upper layers.

NOTE 1: The UE does not consider the message as erroneous if the *mrbs-ToReleaseList* includes any *mrbs-Identity* value that is not part of the current UE configuration.

NOTE 2: Whether or not the RLC and MAC entities associated with this PDCP entity are reset or released is determined by the *CellGroupConfig*.

5.3.5.6.7 Multicast MRB addition/modification

The UE shall:

- 1> for each *mrbs-Identity* value included in the *mrbs-ToAddModList* for which *mrbs-IdentityNew* is included (multicast MRB ID change):
 - 2> update the *mrbs-Identity* to the value *mrbs-IdentityNew*;
- 1> for each *mrbs-Identity* value included in the *mrbs-ToAddModList* that is not part of the current UE configuration (multicast MRB establishment including the case when full configuration option is used):
 - 2> establish a PDCP entity and configure it in accordance with the received *pdcp-Config*;
 - 2> if the multicast MRB was configured with the same *tmgi* prior to receiving this reconfiguration message:
 - 3> associate the established multicast MRB with the corresponding *tmgi*;
 - 2> else:
 - 3> indicate the establishment of the multicast MRB(s) and the *tmgi* of the established multicast MRB(s) to upper layers;
 - 2> if an SDAP entity with the received *tmgi* does not exist:
 - 3> establish an SDAP entity as specified in TS 37.324 [24] clause 5.1.1;
- 1> for each *mrbs-Identity* value included in the *mrbs-ToAddModList* that is part of the current UE configuration (prior treating this *mrbs-ToAddModList*):
 - 2> if the *reestablishPDCP* is set:
 - 3> if *drb-ContinueROHC* is included in *pdcp-Config*:
 - 4> indicate to lower layer that *drb-ContinueROHC* is configured;
 - 3> if *drb-ContinueEHC-DL* is included in *pdcp-Config*:
 - 4> indicate to lower layer that *drb-ContinueEHC-DL* is configured;
 - 3> re-establish the PDCP entity of this multicast MRB as specified in TS 38.323 [5], clause 5.1.2;
 - 2> else, if the *recoverPDCP* is set:
 - 3> trigger the PDCP entity of this MRB to perform data recovery as specified in TS 38.323 [5];
 - 2> if the *pdcp-Config* is included:
 - 3> reconfigure the PDCP entity in accordance with the received *pdcp-Config*.

NOTE 1: When setting the *reestablishPDCP* flag for a radio bearer, the network ensures that the RLC receiver entities do not deliver old PDCP PDUs to the re-established PDCP entity. It does that e.g. by triggering a reconfiguration with sync of the cell group hosting the old RLC entity or by releasing the old RLC entity.

NOTE 2: In this specification, UE configuration refers to the parameters configured by NR RRC unless otherwise stated.

5.3.5.7 AS Security key update

The UE shall:

- 1> if UE is connected to E-UTRA/EPC or E-UTRA/5GC:
 - 2> upon reception of *sk-Counter* as specified in TS 36.331 [10]:
 - 3> update the $S\text{-}K_{\text{gNB}}$ key based on the K_{gNB} key and using the received *sk-Counter* value, as specified in TS 33.401 [30] for EN-DC, or TS 33.501 [11] for NGEN-DC;

- 3> derive the K_{RRCEnc} and K_{UPenc} keys as specified in TS 33.401 [30] for EN-DC, or TS 33.501 [11] for NGEN-DC;
 - 3> derive the K_{RRCint} and K_{UPint} keys as specified in TS 33.401 [30] for EN-DC or TS 33.501 [11] for NGEN-DC.
- 1> else if this procedure was initiated due to reception of the *masterKeyUpdate*:
- 2> if the *nas-Container* is included in the received *masterKeyUpdate*:
 - 3> forward the *nas-Container* to the upper layers;
 - 2> if the *keySetChangeIndicator* is set to *true*:
 - 3> derive or update the K_{gNB} key based on the K_{AMF} key, as specified in TS 33.501 [11];
 - 2> else:
 - 3> derive or update the K_{gNB} key based on the current K_{gNB} key or the NH, using the *nextHopChainingCount* value indicated in the received *masterKeyUpdate*, as specified in TS 33.501 [11];
 - 2> store the *nextHopChainingCount* value;
 - 2> derive the keys associated with the K_{gNB} key as follows:
 - 3> if the *securityAlgorithmConfig* is included in *SecurityConfig*:
 - 4> derive the K_{RRCEnc} and K_{UPenc} keys associated with the *cipheringAlgorithm* indicated in the *securityAlgorithmConfig*, as specified in TS 33.501 [11];
 - 4> derive the K_{RRCint} and K_{UPint} keys associated with the *integrityProtAlgorithm* indicated in the *securityAlgorithmConfig*, as specified in TS 33.501 [11];
 - 3> else:
 - 4> derive the K_{RRCEnc} and K_{UPenc} keys associated with the current *cipheringAlgorithm*, as specified in TS 33.501 [11];
 - 4> derive the K_{RRCint} and K_{UPint} keys associated with the current *integrityProtAlgorithm*, as specified in TS 33.501 [11].

NOTE 1: Ciphering and integrity protection are optional to configure for the DRBs.

- 1> else if this procedure was initiated due to reception of the *sk-Counter* (UE is in NE-DC, or NR-DC, or is configured with SN terminated bearer(s)):
- 2> derive or update the secondary key ($S-K_{gNB}$ or $S-KeNB$) based on the K_{gNB} key and using the received *sk-Counter* value, as specified in TS 33.501 [11];
 - 2> derive the K_{RRCEnc} key and the K_{UPenc} key as specified in TS 33.501 [11] using the ciphering algorithms indicated in the *RadioBearerConfig* associated with the secondary key ($S-K_{gNB}$ or $S-KeNB$) as indicated by *keyToUse*;
 - 2> derive the K_{RRCint} key and the K_{UPint} key as specified in TS 33.501 [11] using the integrity protection algorithms indicated in the *RadioBearerConfig* associated with the secondary key ($S-K_{gNB}$ or $S-KeNB$) as indicated by *keyToUse*;

NOTE 2: If the UE has no radio bearer configured with *keyToUse* set to *secondary* and receives the *sk-Counter* without any *RadioBearerConfig* with *keyToUse* set to *secondary*, the UE does not consider it as an invalid reconfiguration.

5.3.5.8 Reconfiguration failure

5.3.5.8.1 Void

5.3.5.8.2 Inability to comply with *RRCReconfiguration*

NOTE 00: The UE behaviour specified in this clause does not apply to the fields in *ServingCellConfigCommon* that are defined in release-16 and later. The UE ignores, i.e. does not take an action on and does not store, the fields that it does not support or does not comprehend.

The UE shall:

1> if the UE is in (NG)EN-DC:

2> if the UE is unable to comply with (part of) the configuration included in the *RRCReconfiguration* message received over SRB3;

3> if the *RRCReconfiguration* message was received as part of *ConditionalReconfiguration*:

4> continue using the configuration used prior to when the inability to comply with the *RRCReconfiguration* message was detected;

3> else:

4> continue using the configuration used prior to the reception of *RRCReconfiguration* message;

3> if MCG transmission is not suspended:

4> initiate the SCG failure information procedure as specified in clause 5.7.3 to report SCG reconfiguration error, upon which the connection reconfiguration procedure ends;

3> else:

4> initiate the connection re-establishment procedure as specified in TS 36.331 [10], clause 5.3.7, upon which the connection reconfiguration procedure ends;

2> else, if the UE is unable to comply with (part of) the configuration included in the *RRCReconfiguration* message received over SRB1;

3> if the *RRCReconfiguration* message was received as part of *ConditionalReconfiguration*:

4> continue using the configuration used prior to when the inability to comply with the *RRCReconfiguration* message was detected;

3> else:

4> continue using the configuration used prior to the reception of *RRCReconfiguration* message;

3> initiate the connection re-establishment procedure as specified in TS 36.331 [10], clause 5.3.7, upon which the connection reconfiguration procedure ends.

1> else if *RRCReconfiguration* is received via NR (i.e., NR standalone, NE-DC, or NR-DC):

2> if the UE is unable to comply with (part of) the configuration included in the *RRCReconfiguration* message received over SRB3;

NOTE 0: This case does not apply in NE-DC.

3> if the *RRCReconfiguration* message was received as part of *ConditionalReconfiguration*:

4> continue using the configuration used prior to when the inability to comply with the *RRCReconfiguration* message was detected;

3> else:

4> continue using the configuration used prior to the reception of *RRCReconfiguration* message;

3> if MCG transmission is not suspended:

4> initiate the SCG failure information procedure as specified in clause 5.7.3 to report SCG reconfiguration error, upon which the connection reconfiguration procedure ends;

3> else:

4> initiate the connection re-establishment procedure as specified in clause 5.3.7, upon which the connection reconfiguration procedure ends;

2> else if the UE is unable to comply with (part of) the configuration included in the *RRCReconfiguration* message received over the SRB1 or if the upper layers indicate that the *nas-Container* is invalid:

NOTE 0a: The compliance also covers the SCG configuration carried within octet strings e.g. field *mrdc-SecondaryCellGroupConfig*. I.e. the failure behaviour defined also applies in case the UE cannot comply with the embedded SCG configuration or with the combination of (parts of) the MCG and SCG configurations.

NOTE 0b: The compliance also covers the V2X sidelink configuration carried within an octet string, e.g. field *sl-ConfigDedicatedEUTRA*. I.e. the failure behaviour defined also applies in case the UE cannot comply with the embedded V2X sidelink configuration.

3> if the *RRCReconfiguration* message was received as part of *ConditionalReconfiguration*:

4> continue using the configuration used prior to when the inability to comply with the *RRCReconfiguration* message was detected;

3> else:

4> continue using the configuration used prior to the reception of *RRCReconfiguration* message;

3> if AS security has not been activated:

4> perform the actions upon going to RRC_IDLE as specified in 5.3.11, with release cause 'other'

3> else if AS security has been activated but SRB2 and at least one DRB or multicast MRB or, for IAB, SRB2, have not been setup:

4> perform the actions upon going to RRC_IDLE as specified in 5.3.11, with release cause 'RRC connection failure';

3> else:

4> initiate the connection re-establishment procedure as specified in 5.3.7, upon which the reconfiguration procedure ends;

1> else if *RRCReconfiguration* is received via other RAT (Handover to NR failure):

2> if the UE is unable to comply with any part of the configuration included in the *RRCReconfiguration* message or if the upper layers indicate that the *nas-Container* is invalid:

3> perform the actions defined for this failure case as defined in the specifications applicable for the other RAT.

NOTE 1: The UE may apply above failure handling also in case the *RRCReconfiguration* message causes a protocol error for which the generic error handling as defined in clause 10 specifies that the UE shall ignore the message.

NOTE 2: If the UE is unable to comply with part of the configuration, it does not apply any part of the configuration, i.e. there is no partial success/failure.

NOTE 3: It is up to UE implementation whether the compliance check for an *RRCReconfiguration* received as part of *ConditionalReconfiguration* is performed upon the reception of the message or upon CHO, CPA and CPC execution (when the message is required to be applied).

5.3.5.8.3 T304 expiry (Reconfiguration with sync Failure) or T420 expiry (Path switch failure)

The UE shall:

- 1> if T304 of the MCG expires, or
- 1> if T420 expires, or,
- 1> if the target L2 U2N Relay UE changes its serving PCell before path switch (i.e. the received *RRCReconfiguration* message containing *reconfigurationWithSync* indicating path switch as specified in 5.3.5.5.2):
 - 2> release dedicated preambles provided in *rach-ConfigDedicated* if configured;
 - 2> release dedicated msgA PUSCH resources provided in *rach-ConfigDedicated* if configured;
 - 2> if any DAPS bearer is configured, and radio link failure is not detected in the source PCell, according to clause 5.3.10.3:
 - 3> reset MAC for the target PCell and release the MAC configuration for the target PCell;
 - 3> for each DAPS bearer:
 - 4> release the RLC entity or entities as specified in TS 38.322 [4], clause 5.1.3, and the associated logical channel for the target PCell;
 - 4> reconfigure the PDCP entity to release DAPS as specified in TS 38.323 [5];
 - 3> for each SRB:
 - 4> if the *masterKeyUpdate* was not received:
 - 5> configure the PDCP entity for the source PCell with state variables continuation as specified in TS 38.323 [5];
 - 4> release the PDCP entity for the target PCell;
 - 4> release the RLC entity as specified in TS 38.322 [4], clause 5.1.3, and the associated logical channel for the target PCell;
 - 4> trigger the PDCP entity for the source PCell to perform SDU discard as specified in TS 38.323 [5];
 - 4> re-establish the RLC entity for the source PCell;
 - 3> release the physical channel configuration for the target PCell;
 - 3> discard the keys used in target PCell (the K_{gNB} key, the $K_{RRCCenc}$ key, the $K_{RRCCint}$ key, the K_{UPint} key and the K_{UPenc} key), if any;
 - 3> resume suspended SRBs in the source PCell;
 - 3> for each non-DAPS bearer:
 - 4> revert back to the UE configuration used for the DRB or multicast MRB in the source PCell, includes PDCP, RLC states variables, the security configuration and the data stored in transmission and reception buffers in PDCP and RLC entities ;
 - 3> revert back to the UE measurement configuration used in the source PCell;
 - 3> store the handover failure information in *VarRLF-Report* as described in the clause 5.3.10.5;
 - 3> initiate the failure information procedure as specified in clause 5.7.5 to report DAPS handover failure.
 - 2> else:
 - 3> revert back to the UE configuration used in the source PCell;

3> if the associated T304 was not initiated upon cell selection performed while timer T311 was running, as defined in clause 5.3.7.3:

4> store the handover failure information in *VarRLF-Report* as described in the clause 5.3.10.5;

3> initiate the connection re-establishment procedure as specified in clause 5.3.7.

NOTE 1: In the context above, "the UE configuration" includes state variables and parameters of each radio bearer.

1> else if T304 of a secondary cell group expires:

2> if MCG transmission is not suspended:

3> release dedicated preambles provided in *rach-ConfigDedicated*, if configured;

3> initiate the SCG failure information procedure as specified in clause 5.7.3 to report SCG reconfiguration with sync failure, upon which the RRC reconfiguration procedure ends;

2> else:

3> if the UE is in NR-DC:

4> initiate the connection re-establishment procedure as specified in clause 5.3.7;

3> else (the UE is in (NG) EN-DC):

4> initiate the connection re-establishment procedure as specified in TS 36.331 [10], clause 5.3.7;

1> else if T304 expires when *RRCReconfiguration* is received via other RAT (HO to NR failure):

2> reset MAC;

2> perform the actions defined for this failure case as defined in the specifications applicable for the other RAT.

NOTE 2: In this clause, the term 'handover failure' has been used to refer to 'reconfiguration with sync failure'.

5.3.5.9 Other configuration

The UE shall:

1> if the received *otherConfig* includes the *delayBudgetReportingConfig*:

2> if *delayBudgetReportingConfig* is set to *setup*:

3> consider itself to be configured to send delay budget reports in accordance with 5.7.4;

2> else:

3> consider itself not to be configured to send delay budget reports and stop timer T342, if running.

1> if the received *otherConfig* includes the *overheatingAssistanceConfig*:

2> if *overheatingAssistanceConfig* is set to *setup*:

3> consider itself to be configured to provide overheating assistance information in accordance with 5.7.4;

2> else:

3> consider itself not to be configured to provide overheating assistance information and stop timer T345, if running;

1> if the received *otherConfig* includes the *idc-AssistanceConfig*:

2> if *idc-AssistanceConfig* is set to *setup*:

3> consider itself to be configured to provide IDC assistance information in accordance with 5.7.4;

2> else:

- 3> consider itself not to be configured to provide IDC assistance information;
- 1> if the received *otherConfig* includes the *drx-PreferenceConfig*:
 - 2> if *drx-PreferenceConfig* is set to *setup*:
 - 3> consider itself to be configured to provide its preference on DRX parameters for power saving for the cell group in accordance with 5.7.4;
 - 2> else:
 - 3> consider itself not to be configured to provide its preference on DRX parameters for power saving for the cell group and stop timer T346a associated with the cell group, if running;
- 1> if the received *otherConfig* includes the *maxBW-PreferenceConfig*:
 - 2> if *maxBW-PreferenceConfig* is set to *setup*:
 - 3> consider itself to be configured to provide its preference on the maximum aggregated bandwidth for power saving for the cell group in accordance with 5.7.4;
 - 3> if *otherConfig* includes *maxBW-PreferenceConfigFR2-2*:
 - 4> consider itself to be configured to provide its preference on the maximum aggregated bandwidth for FR2-2 for power saving for the cell group in accordance with 5.7.4;
 - 2> else:
 - 3> consider itself not to be configured to provide its preference on the maximum aggregated bandwidth for power saving for the cell group and stop timer T346b associated with the cell group, if running;
- 1> if the received *otherConfig* includes the *maxCC-PreferenceConfig*:
 - 2> if *maxCC-PreferenceConfig* is set to *setup*:
 - 3> consider itself to be configured to provide its preference on the maximum number of secondary component carriers for power saving for the cell group in accordance with 5.7.4;
 - 2> else:
 - 3> consider itself not to be configured to provide its preference on the maximum number of secondary component carriers for power saving for the cell group and stop timer T346c associated with the cell group, if running;
- 1> if the received *otherConfig* includes the *maxMIMO-LayerPreferenceConfig*:
 - 2> if *maxMIMO-LayerPreferenceConfig* is set to *setup*:
 - 3> consider itself to be configured to provide its preference on the maximum number of MIMO layers for power saving for the cell group in accordance with 5.7.4;
 - 3> if *otherConfig* includes *maxMIMO-LayerPreferenceConfigFR2-2*:
 - 4> consider itself to be configured to provide its preference on the maximum number of MIMO layers for FR2-2 for power saving for the cell group in accordance with 5.7.4;
 - 2> else:
 - 3> consider itself not to be configured to provide its preference on the maximum number of MIMO layers for power saving for the cell group and stop timer T346d associated with the cell group, if running;
- 1> if the received *otherConfig* includes the *minSchedulingOffsetPreferenceConfig*:
 - 2> if *minSchedulingOffsetPreferenceConfig* is set to *setup*:
 - 3> consider itself to be configured to provide its preference on the minimum scheduling offset for cross-slot scheduling for power saving for the cell group in accordance with 5.7.4;

- 3> if *otherConfig* includes *minSchedulingOffsetPreferenceConfigExt*:
 - 4> consider itself to be configured to provide its preference on the minimum scheduling offset for 480 kHz SCS and/or 960 kHz SCS for cross-slot scheduling for power saving for the cell group in accordance with 5.7.4;
 - 2> else:
 - 3> consider itself not to be configured to provide its preference on the minimum scheduling offset for cross-slot scheduling for power saving for the cell group and stop timer T346e associated with the cell group, if running;
 - 1> if the received *otherConfig* includes the *releasePreferenceConfig*:
 - 2> if *releasePreferenceConfig* is set to *setup*:
 - 3> consider itself to be configured to provide assistance information to transition out of RRC_CONNECTED in accordance with 5.7.4;
 - 2> else:
 - 3> consider itself not to be configured to provide assistance information to transition out of RRC_CONNECTED and stop timer T346f, if running.
 - 1> if the received *otherConfig* includes the *obtainCommonLocation*:
 - 2> include available detailed location information for any subsequent measurement report or any subsequent RLF report and SCGFailureInformation;
- NOTE 1: The UE is requested to attempt to have valid detailed location information available whenever sending a measurement report for which it is configured to include available detailed location information. The UE may not succeed e.g. because the user manually disabled the GPS hardware, due to no/poor satellite coverage. Further details, e.g. regarding when to activate GNSS, are up to UE implementation.
- 1> if the received *otherConfig* includes the *btNameList*:
 - 2> if *btNameList* is set to *setup*, include available Bluetooth measurement results for any subsequent measurement report or any subsequent RLF report and SCGFailureInformation;
 - 1> if the received *otherConfig* includes the *wlanNameList*:
 - 2> if *wlanNameList* is set to *setup*, include available WLAN measurement results for any subsequent measurement report or any subsequent RLF report and SCGFailureInformation;
 - 1> if the received *otherConfig* includes the *sensorNameList*:
 - 2> if *sensorNameList* is set to *setup*, include available Sensor measurement results for any subsequent measurement report or any subsequent RLF report and SCGFailureInformation;
- NOTE 2: The UE is requested to attempt to have valid Bluetooth measurements, WLAN measurements and Sensor measurements whenever sending a measurement report for which it is configured to include these measurements. The UE may not succeed e.g. because the user manually disabled the WLAN or Bluetooth or Sensor hardware. Further details, e.g. regarding when to activate WLAN or Bluetooth or Sensor, are up to UE implementation.
- 1> if the received *otherConfig* includes the *sl-AssistanceConfigNR*:
 - 2> consider itself to be configured to provide configured grant assistance information for NR sidelink communication in accordance with 5.7.4;
 - 1> if the received *otherConfig* includes the *referenceTimePreferenceReporting*:
 - 2> consider itself to be configured to provide UE reference time assistance information in accordance with 5.7.4;
 - 1> else:
 - 2> consider itself not to be configured to provide UE reference time assistance information;

- 1> if the received *otherConfig* includes the *successHO-Config*:
 - 2> consider itself to be configured to provide the successful handover information in accordance with 5.7.10.6;
- 1> else:
 - 2> consider itself not to be configured to provide the successful handover information.
- 1> if the received *otherConfig* includes the *ul-GapFR2-PreferenceConfig*:
 - 2> consider itself to be configured to provide its preference on FR2 UL gap in accordance with 5.7.4;
- 1> else:
 - 2> consider itself not to be configured to provide its preference on FR2 UL gap;
- 1> if the received *otherConfig* includes the *musim-GapAssistanceConfig*:
 - 2> if *musim-GapAssistanceConfig* is set to *setup*:
 - 3> consider itself to be configured to provide MUSIM assistance information without leaving RRC_CONNECTED in accordance with 5.7.4;
 - 2> else:
 - 3> consider itself not to be configured to provide MUSIM assistance information without leaving RRC_CONNECTED in accordance with 5.7.4 and stop timer T346h, if running;
- 1> if the received *otherConfig* includes the *musim-LeaveAssistanceConfig*:
 - 2> if *musim-LeaveAssistanceConfig* is set to *setup*:
 - 3> consider itself to be configured to provide MUSIM assistance information for leaving RRC_CONNECTED in accordance with 5.7.4;
 - 2> else:
 - 3> consider itself not to be configured to provide MUSIM assistance information for leaving RRC_CONNECTED in accordance with 5.7.4 and stop timer T346g, if running.
- 1> if the received *otherConfig* includes the *rlm-RelaxationReportingConfig*:
 - 2> if *rlm-RelaxationReportingConfig* is set to *setup*:
 - 3> consider itself to be configured to report the relaxation state of RLM measurements with 5.7.4;
 - 2> else:
 - 3> consider itself not to be configured to report the relaxation state of RLM measurements;
- 1> if the received *otherConfig* includes the *bfd-RelaxationReportingConfig*:
 - 2> if *bfd-RelaxationReportingConfig* is set to *setup*:
 - 3> consider itself to be configured to report the relaxation state of BFD measurements with 5.7.4;
 - 2> else:
 - 3> consider itself not to be configured to report the relaxation state of BFD measurements;
- 1> if the received *otherConfig* includes the *scg-DeactivationPreferenceConfig*:
 - 2> if the *scg-DeactivationPreferenceConfig* is set to *setup*:
 - 3> consider itself to be configured to provide its SCG deactivation preference in accordance with 5.7.4;
 - 2> else:

- 3> consider itself not to be configured to provide its SCG deactivation preference and stop timer T346i, if running.

5.3.5.10 MR-DC release

The UE shall:

- 1> as a result of MR-DC release triggered by E-UTRA or NR:
 - 2> release SRB3, if established, as specified in 5.3.5.6.2;
 - 2> release *measConfig* associated with SCG;
 - 2> if the UE is configured with NR SCG:
 - 3> release the SCG configuration as specified in clause 5.3.5.4;
 - 3> release *otherConfig* associated with the SCG, if configured;
 - 3> stop timers T346a, T346b, T346c, T346d, T346e, T346j and T346k associated with the SCG, if running;
 - 3> release *bap-Config* associated with the SCG, if configured;
 - 3> release *iab-IP-AddressConfigurationList* associated with the SCG, if configured;
 - 2> else if the UE is configured with E-UTRA SCG:
 - 3> release the SCG configuration as specified in TS 36.331 [10], clause 5.3.10.19 to release the E-UTRA SCG;

5.3.5.11 Full configuration

The UE shall:

- 1> release/ clear all current dedicated radio configurations except for the following:
 - the MCG C-RNTI;
 - the AS security configurations associated with the master key;
 - the SRB1/SRB2 configurations and DRB/multicast MRB configurations as configured by *radioBearerConfig* or *radioBearerConfig2*.

NOTE 1: Radio configuration is not just the resource configuration but includes other configurations like *MeasConfig*. Radio configuration also includes the RLC bearer configurations as configured by *RLC-BearerConfig*. In case NR-DC or NE-DC is configured, this also includes the entire NR or E-UTRA SCG configuration which are released according to the MR-DC release procedure as specified in 5.3.5.10.

NOTE 1a: For NR sidelink communication, the radio configuration includes the sidelink RRC configuration received from the network, but does not include the sidelink RRC reconfiguration and sidelink UE capability received from other UEs via PC5-RRC. In addition, the UE considers the new NR sidelink configurations as full configuration, in case of state transition and change of system information used for NR sidelink communication.

NOTE 1b: To establish the RLC bearer of SRB(s) after release due to *fullConfig*, the network can include the *srb-Identity* within *srb-ToAddModList* (i.e. the UE applies RLC default configuration) and/or provide *rlc-BearerToAddModList* of concerned SRB(s) explicitly.

- the logged measurement configuration;
- 1> if the *spCellConfig* in the *masterCellGroup* includes the *reconfigurationWithSync*:
 - 2> release/ clear all current common radio configurations;
 - 2> use the default values specified in 9.2.3 for timers T310, T311 and constants N310, N311;

- 1> else (full configuration after re-establishment or during RRC resume):
 - 2> if the UE is connected with a L2 U2N Relay UE via the PC5-RRC connection (i.e. the UE is a L2 U2N Remote UE):
 - 3> use values for timers T300, T301 and T319 as included in *ue-TimersAndConstants-RemoteUE* received in *SIB1*;
 - 3> use value for timer T311, as included in *ue-TimersAndConstants* received in *SIB1*
 - 2> else:
 - 3> use values for timers T301, T310, T311 and constants N310, N311, as included in *ue-TimersAndConstants* received in *SIB1*;
 - 1> if no *measConfigAppLayerId* is included:
 - 2> inform upper layers about the release of all application layer measurement configurations;
 - 2> discard any received application layer measurement report from upper layers;
 - 2> consider itself not to be configured to send application layer measurement report.
 - 1> apply the default L1 parameter values as specified in corresponding physical layer specifications except for the following:
 - parameters for which values are provided in *SIB1*;
 - 1> apply the default MAC Cell Group configuration as specified in 9.2.2;
 - 1> for each *srb-Identity* value included in the *srb-ToAddModList* (SRB reconfiguration):
 - 2> establish an RLC entity for the corresponding SRB;
 - 2> apply the default SRB configuration defined in 9.2.1 for the corresponding SRB;
- NOTE 2: This is to get the SRBs (SRB1 and SRB2 for reconfiguration with sync and SRB2 for resume and reconfiguration after re-establishment) to a known state from which the reconfiguration message can do further configuration.
- 1> for each *pdu-Session* that is part of the current UE configuration:
 - 2> release the SDAP entity (clause 5.1.2 in TS 37.324 [24]);
 - 2> release each DRB associated to the *pdu-Session* as specified in 5.3.5.6.4;
- NOTE 3: This will retain the *pdu-Session* but remove the DRBs including *drb-identity* of these bearers from the current UE configuration. Setup of the DRBs within the AS is described in clause 5.3.5.6.5 using the new configuration. The *pdu-Session* acts as the anchor for associating the released and re-setup DRB. In the AS the DRB re-setup is equivalent with a new DRB setup (including new PDCP and logical channel configurations).
- 1> for each *tngi* that is part of the current UE configuration:
 - 2> release the SDAP entity (clause 5.1.2 in TS 37.324 [24]);
 - 2> release each multicast MRB associated to the *tngi* as specified in 5.3.5.6.6;
- NOTE 4: This will retain the *tngi* but remove the multicast MRBs including *mrb-identity* of these bearers from the current UE configuration. Setup of the multicast MRBs within the AS is described in clause 5.3.5.6.7 using the new configuration. The *tngi* acts as the anchor for associating the released and re-setup multicast MRB. In the AS the multicast MRB re-setup is equivalent with a new multicast MRB setup (including new PDCP and logical channel configurations).
- 1> for each *pdu-Session* that is part of the current UE configuration but not added with same *pdu-Session* in the *drb-ToAddModList*:

- 2> if the procedure was triggered due to reconfiguration with sync:
 - 3> indicate the release of the user plane resources for the *pdu-Session* to upper layers after successful reconfiguration with sync;
- 2> else:
 - 3> indicate the release of the user plane resources for the *pdu-Session* to upper layers immediately;
- 1> for each *tmgi* that is part of the current UE configuration but not added with the same *tmgi* in the *mrbs-ToAddModList*:
 - 2> if the procedure was triggered due to reconfiguration with sync:
 - 3> indicate the release of the user plane resources for the *tmgi* to upper layers after successful reconfiguration with sync;
 - 2> else:
 - 3> indicate the release of the user plane resources for the *tmgi* to upper layers immediately.

5.3.5.12 BAP configuration

The IAB-MT shall:

- 1> if the *bap-Config* is set to *setup*:
 - 2> if no BAP entity is established:
 - 3> establish a BAP entity as specified in TS 38.340 [47];
 - 2> if *bap-address* is included:
 - 3> configure the BAP entity to use the *bap-Address* as this node's BAP address;
 - 2> if *defaultUL-BAP-RoutingID* is included:
 - 3> configure the BAP entity to apply the default UL BAP routing ID according to the configuration;
 - 2> if *defaultUL-BH-RLC-Channel* is included:
 - 3> configure the BAP entity to apply the default UL BH RLC channel according to the configuration;
 - 2> if *flowControlFeedbackType* is included:
 - 3> configure the BAP entity to apply the flow control feedback according to the configuration;
- 1> if the *bap-Config* is set to *release*:
 - 2> release the BAP entity as specified in TS 38.340 [47].

5.3.5.12a IAB Other Configuration

5.3.5.12a.1 IP address management

5.3.5.12a.1.1 IP Address Release

The IAB-MT shall:

- 1> if the release is triggered by reception of the *iab-IP-AddressToReleaseList*:
 - 2> for each *iab-IP-AddressIndex* value included in *iab-IP-AddressToReleaseList*:
 - 3> release the corresponding *IAB-IP-AddressConfiguration*.

5.3.5.12a.1.2 IP Address Addition/Modification

The IAB-MT shall:

- 1> for each *iab-IP-AddressIndex* value included in the *iab-IP-AddressToAddModList* that is not part of the current IAB-MT configuration:
 - 2> add the IP address indicated in *iab-IP-Address*, corresponding to the *iab-IP-AddressIndex*.
 - 2> if added IP address is *iPv4-Address*:
 - 3> if *iab-IP-Usage* is set to *f1-C*:
 - 4> store the received IPv4 address for F1-C traffic together with the IAB-donor-DU BAP address corresponding to the *iab-IP-AddressIndex*.
 - 3> else if *iab-IP-Usage* is set to *f1-U*:
 - 4> store the received IPv4 address for F1-U traffic together with the IAB-donor-DU BAP address corresponding to the *iab-IP-AddressIndex*.
 - 3> else if *iab-IP-Usage* is set to *non-F1*:
 - 4> store the received IPv4 address for non-F1 traffic together with the IAB-donor-DU BAP address corresponding to the *iab-IP-AddressIndex*.
 - 3> else:
 - 4> store the received IPv4 address for all traffic together with the IAB-donor-DU BAP address corresponding to the *iab-IP-AddressIndex*.
 - 2> else if *iPv6-Address* is included:
 - 3> if *iab-IP-Usage* is set to *f1-C*:
 - 4> store the received IPv6 address for F1-C traffic together with the IAB-donor-DU BAP address corresponding to the *iab-IP-AddressIndex*.
 - 3> else if *iab-IP-Usage* is set to *f1-U*:
 - 4> store the received IPv6 address for F1-U traffic together with the IAB-donor-DU BAP address corresponding to the *iab-IP-AddressIndex*.
 - 3> else if *iab-IP-Usage* is set to *non-F1*:
 - 4> store the received IPv6 address for non-F1 traffic together with the IAB-donor-DU BAP address corresponding to the *iab-IP-AddressIndex*.
 - 3> else:
 - 4> store the received IPv6 address for all traffic together with the IAB-donor-DU BAP address corresponding to the *iab-IP-AddressIndex*.
 - 2> else if *iPv6-Prefix* is included in *iab-IP-AddressToAddModList*:
 - 3> if *iab-IP-Usage* is set to *f1-C*:
 - 4> store the received IPv6 address prefix for F1-C traffic together with the IAB-donor-DU BAP address corresponding to the *iab-IP-AddressIndex*.
 - 3> else if *iab-IP-Usage* is set to *f1-U*:
 - 4> store the received IPv6 address prefix for F1-U traffic together with the IAB-donor-DU BAP address corresponding to the *iab-IP-AddressIndex*.
 - 3> else if *iab-IP-Usage* is set to *non-F1*:

- 4> store the received IPv6 address prefix for non-F1 traffic together with the IAB-donor-DU BAP address corresponding to the *iab-IP-AddressIndex*.
- 3> else:
 - 4> store the received IPv6 address prefix for all traffic together with the IAB-donor-DU BAP address corresponding to the *iab-IP-AddressIndex*.
- 1> for each *iab-IP-AddressIndex* value included in the *iab-IP-AddressToAddModList* that is part of the current IAB-MT configuration:
 - 2> modify the IP address configuration(s) in accordance with the *IAB-IP-AddressConfiguration* corresponding to the *iab-IP-AddressIndex*.

5.3.5.13 Conditional Reconfiguration

5.3.5.13.1 General

The network configures the UE with one or more candidate target SpCells in the conditional reconfiguration. The UE evaluates the condition of each configured candidate target SpCell. The UE applies the conditional reconfiguration associated with one of the target SpCells which fulfils associated execution condition. The network provides the configuration parameters for the target SpCell in the *ConditionalReconfiguration* IE.

The UE performs the following actions based on a received *ConditionalReconfiguration* IE:

- 1> if the *ConditionalReconfiguration* contains the *condReconfigToRemoveList*:
 - 2> perform conditional reconfiguration removal procedure as specified in 5.3.5.13.2;
- 1> if the *ConditionalReconfiguration* contains the *condReconfigToAddModList*:
 - 2> perform conditional reconfiguration addition/modification as specified in 5.3.5.13.3;

5.3.5.13.2 Conditional reconfiguration removal

The UE shall:

- 1> for each *condReconfigId* value included in the *condReconfigToRemoveList* that is part of the current UE conditional reconfiguration in *VarConditionalReconfig*:
 - 2> remove the entry with the matching *condReconfigId* from the *VarConditionalReconfig*;

NOTE: The UE does not consider the message as erroneous if the *condReconfigToRemoveList* includes any *condReconfigId* value that is not part of the current UE configuration.

5.3.5.13.3 Conditional reconfiguration addition/modification

For each *condReconfigId* received in the *condReconfigToAddModList* IE the UE shall:

- 1> if an entry with the matching *condReconfigId* exists in the *condReconfigToAddModList* within the *VarConditionalReconfig*:
 - 2> if the entry in *condReconfigToAddModList* includes an *condExecutionCond* or *condExecutionCondSCG*;
 - 3> replace *condExecutionCond* or *condExecutionCondSCG* within the *VarConditionalReconfig* with the value received for this *condReconfigId*;
 - 2> if the entry in *condReconfigToAddModList* includes an *condRRCReconfig*;
 - 3> replace *condRRCReconfig* within the *VarConditionalReconfig* with the value received for this *condReconfigId*;
- 1> else:
 - 2> add a new entry for this *condReconfigId* within the *VarConditionalReconfig*;

1> perform conditional reconfiguration evaluation as specified in 5.3.5.13.4;

5.3.5.13.4 Conditional reconfiguration evaluation

The UE shall:

- 1> for each *condReconfigId* within the *VarConditionalReconfig*:
 - 2> if the *RRCReconfiguration* within *condRRCReconfig* includes the *masterCellGroup* including the *reconfigurationWithSync*, consider the cell which has a physical cell identity matching the value indicated in the *ServingCellConfigCommon* included in the *reconfigurationWithSync* within the *masterCellGroup* in the received *condRRCReconfig* to be applicable cell;
 - 2> if the *RRCReconfiguration* within *condRRCReconfig* includes the *secondaryCellGroup* including the *reconfigurationWithSync*, consider the cell which has a physical cell identity matching the value indicated in the *ServingCellConfigCommon* included in the *reconfigurationWithSync* within the *secondaryCellGroup* within the received *condRRCReconfig* to be applicable cell;
 - 2> if *condExecutionCondSCG* is configured:
 - 3> in the remainder of the procedures, consider each *measId* indicated in the *condExecutionCondSCG* as a *measId* in the *VarMeasConfig* associated with the SCG *measConfig*;
 - 2> if *condExecutionCond* is configured:
 - 3> if it is configured via SRB3 or configured within *nr-SCG* or within *nr-SecondaryCellGroupConfig* (specified in TS 36.331[10]) via SRB1:
 - 4> in the remainder of the procedures, consider each *measId* indicated in the *condExecutionCond* as a *measId* in the *VarMeasConfig* associated with the SCG *measConfig*;
 - 3> otherwise:
 - 4> in the remainder of the procedures, consider each *measId* indicated in the *condExecutionCond* as a *measId* in the *VarMeasConfig* associated with the MCG *measConfig*;
 - 2> for each *measId* included in the *measIdList* within *VarMeasConfig* indicated in the *condExecutionCond* or *condExecutionCondSCG* associated to *condReconfigId*:
 - 3> if the *condEventId* is associated with *condEventT1*, and if the entry condition(s) applicable for this event associated with the *condReconfigId*, i.e. the event corresponding with the *condEventId(s)* of the corresponding *condTriggerConfig* within *VarConditionalReconfig*, is fulfilled for the applicable cells; or
 - 3> if the *condEventId* is associated with *condEventD1*, and if the entry condition(s) applicable for this event associated with the *condReconfigId*, i.e. the event corresponding with the *condEventId(s)* of the corresponding *condTriggerConfig* within *VarConditionalReconfig*, is fulfilled for the applicable cells during the corresponding *timeToTrigger* defined for this event within the *VarConditionalReconfig*; or
 - 3> if the *condEventId* is associated with *condEventA3*, *condEventA4* or *condEventA5*, and if the entry condition(s) applicable for this event associated with the *condReconfigId*, i.e. the event corresponding with the *condEventId(s)* of the corresponding *condTriggerConfig* within *VarConditionalReconfig*, is fulfilled for the applicable cells for all measurements after layer 3 filtering taken during the corresponding *timeToTrigger* defined for this event within the *VarConditionalReconfig*:
 - 4> consider the event associated to that *measId* to be fulfilled;
 - 3> if the *measId* for this event associated with the *condReconfigId* has been modified; or
 - 3> if the *condEventId* is associated with *condEventT1*, and if the leaving condition(s) applicable for this event associated with the *condReconfigId*, i.e. the event corresponding with the *condEventId(s)* of the corresponding *condTriggerConfig* within *VarConditionalReconfig*, is fulfilled for the applicable cells; or
 - 3> if the *condEventId* is associated with *condEventD1*, and if the leaving condition(s) applicable for this event associated with the *condReconfigId*, i.e. the event corresponding with the *condEventId(s)* of the

corresponding *condTriggerConfig* within *VarConditionalReconfig*, is fulfilled for the applicable cells during the corresponding *timeToTrigger* defined for this event within the *VarConditionalReconfig*; or

3> if the *condEventId* is associated with *condEventA3*, *condEventA4* or *condEventA5*, and if the leaving condition(s) applicable for this event associated with the *condReconfigId*, i.e. the event corresponding with the *condEventId(s)* of the corresponding *condTriggerConfig* within *VarConditionalReconfig*, is fulfilled for the applicable cells for all measurements after layer 3 filtering taken during the corresponding *timeToTrigger* defined for this event within the *VarConditionalReconfig*;

4> consider the event associated to that *measId* to be not fulfilled;

2> if event(s) associated to all *measId(s)* within *condTriggerConfig* for a target candidate cell within the stored *condRRCReconfig* are fulfilled:

3> consider the target candidate cell within the stored *condRRCReconfig*, associated to that *condReconfigId*, as a triggered cell;

3> initiate the conditional reconfiguration execution, as specified in 5.3.5.13.5;

NOTE: Up to 2 *MeasId* can be configured for each *condReconfigId*. The conditional reconfiguration event of the 2 *MeasId* may have the same or different event conditions, triggering quantity, time to trigger, and triggering threshold.

5.3.5.13.4a Conditional reconfiguration evaluation of SN initiated inter-SN CPC for EN-DC

Editors Note: FFS If EN-DC support in 5.3.5.13.4a should be merged to 5.3.5.13.4.

The UE shall:

1> for each *condReconfigId* within the *VarConditionalReconfig* specified in TS 36.331[10],:

1> in the remainder of the procedures, consider each *measId* indicated in the IE of *CondReconfigExecCondSN* contained in the *triggerConditionSN* as specified in TS 36.331[10], as a *measId* in the *VarMeasConfig* associated with the SCG *measConfig*;

1> for each *measId* included in the *measIdList* within *VarMeasConfig* indicated in the *CondReconfigExecCondSN* contained in the *triggerConditionSN* associated to the *condReconfigurationId* as specified in TS 36.331[10]:

2> if the entry condition(s) applicable for the event associated with that *measId*, is fulfilled for the applicable cells for all measurements after layer 3 filtering taken during the corresponding *timeToTrigger* defined for this event associated with that *measId*:

3> consider this event to be fulfilled;

2> if the *measId* for this event has been modified; or

2> if the leaving condition(s) applicable for this event associated with that *measId*, is fulfilled for the applicable cells for all measurements after layer 3 filtering taken during the corresponding *timeToTrigger* defined for this event associated with that *measId*:

3> consider this event associated to that *measId* to be not fulfilled;

1> if trigger conditions for all events associated with the *measId(s)* indicated in the IE of *CondReconfigExecCondSN* contained in the *triggerConditionSN* as specified in TS 36.331[10]), are fulfilled:

2> consider the target cell candidate within the *RRCReconfiguration* message contained in *nr-SecondaryCellGroupConfig* in the *RRCConnectionReconfiguration* message, as specified in TS 36.331[10], contained in the stored *condReconfigurationToApply*, associated to that *condReconfigurationId* as specified in TS 36.331[10]), clause 5.3.5.9.4, as a triggered cell;

2> initiate the conditional reconfiguration execution, as specified in TS 36.331[10]), clause 5.3.5.9.5;

NOTE: If multiple NR cells are triggered in conditional reconfiguration execution, it is up to UE implementation which one to select, e.g. the UE considers beams and beam quality to select one of the triggered cells for execution.

5.3.5.13.5 Conditional reconfiguration execution

The UE shall:

- 1> if more than one triggered cell exists:
 - 2> select one of the triggered cells as the selected cell for conditional reconfiguration execution;
- 1> else:
 - 2> consider the triggered cell as the selected cell for conditional reconfiguration execution;
- 1> for the selected cell of conditional reconfiguration execution:
 - 2> apply the stored *condRRCReconfig* of the selected cell and perform the actions as specified in 5.3.5.3;

NOTE: If multiple NR cells are triggered in conditional reconfiguration execution, it is up to UE implementation which one to select, e.g. the UE considers beams and beam quality to select one of the triggered cells for execution.

5.3.5.13a SCG activation

Upon initiating the procedure, the UE shall:

- 1> if the UE is configured with an SCG after receiving the message for which this procedure is initiated:
 - 2> consider the SCG to be activated;
- 2> if the UE was configured with a deactivated SCG before receiving the message for which this procedure is initiated:

Editor's note: FFS whether to remove the condition above if that is handled in TS 38.321.

- 3> resume performing radio link monitoring on the SCG, if previously stopped;
- 3> indicate to lower layers that the SCG is activated.

5.3.5.13b SCG deactivation

Upon initiating the procedure, the UE shall:

- 1> consider the SCG to be deactivated;
- 1> reset SCG MAC;
- 1> indicate to lower layers that the SCG is deactivated;

Editor's note: FFS whether to make the above statement conditional to the SCG being previously activated.

- 1> If *bfd-and-RLM* is not configured to true:
 - 2> stop radio link monitoring on the SCG;
 - 2> indicate to lower layers to stop beam failure detection on the PSCell;
 - 2> stop timer T310 for this cell group, if running;
 - 2> stop timer T312 for this cell group, if running;
 - 2> reset the counters N310 and N311;

- 1> if the UE was in RRC_CONNECTED and the SCG was activated before receiving the message for which this procedure is initiated:
- 2> if SRB3 was configured before the reception of the *RRCReconfiguration* or of the *RRCCConnectionReconfiguration* and SRB3 is not to be released according to any *RadioBearerConfig* included in the *RRCReconfiguration* or in the *RRCCConnectionReconfiguration* as specified in TS 36.331[10]:
- 3> trigger the PDCP entity of SRB3 to perform SDU discard as specified in TS 38.323 [5];
- 3> re-establish the RLC entity of SRB3 as specified in TS 38.322 [4].

5.3.5.13c FR2 UL gap configuration

The UE shall:

- 1> if ul-GapFR2-Config is set to setup:
 - 2> if an FR2 UL gap configuration is already setup, release the FR2 UL gap configuration;
 - 2> setup the FR2 UL gap configuration indicated by the ul-GapFR2-Config in accordance with the received gapOffset, i.e., the first subframe of each gap occurs at an SFN and subframe meeting the following condition:

$$\text{SFN mod } T = \text{FLOOR}(\text{gapOffset}/10);$$
 if the UGRP is larger than 5ms:

$$\text{subframe} = \text{gapOffset mod } 10;$$
 else:

$$\text{subframe} = \text{gapOffset or } (\text{gapOffset} + 5);$$
 with $T = \text{CEIL}(\text{UGRP}/10)$.
- 1> else if ul-GapFR2-Config is set to release:
 - 2> release the FR2 UL gap configuration.

NOTE 1: For *ul-GapFR2-Config* configuration with synchronous CA, the SFN and subframe of a serving cell on FR2 frequency is used in the gap calculation. For *ul-GapFR2-Config* configuration with asynchronous CA, the SFN and subframe of a serving cell on FR2 frequency indicated by the *refFR2ServCellAsyncCA* in *ul-GapFR2-Config* is used in the gap calculation.

5.3.5.13d Application layer measurement configuration

The UE shall:

- 1> if *measConfigAppLayerToAddReleaseList* is included in *appLayerMeasConfig* within *RRCReconfiguration* or *RRCResume*:
 - 2> for each *measConfigAppLayerId* value included in the *measConfigAppLayerToReleaseList*:
 - 3> forward the *measConfigAppLayerId* and inform upper layers about the release of the application layer measurement configuration including any RAN visible configuration;
 - 3> discard any received application layer measurement report received from upper layers;
 - 3> consider itself not to be configured to send application layer measurement report for the *measConfigAppLayerId*.
- 1> if *measConfigAppLayerToAddModList* is included in *appLayerMeasConfig* within *RRCReconfiguration* or *RRCResume*:
 - 2> for each *measConfigAppLayerId* value included in the *measConfigAppLayerToAddModList*:

- 3> if *measConfigAppLayerContainer* is included for the corresponding *MeasConfigAppLayer* configuration:
 - 4> forward the *measConfigAppLayerContainer*, the *measConfigAppLayerId* and the *serviceType* to upper layers considering the *serviceType*;
- 3> consider itself to be configured to send application layer measurement report for the *measConfigAppLayerId* in accordance with 5.7.16;
- 3> forward the *transmissionOfSessionStartStop*, if received, to upper layers;
- 3> if *ran-VisibleParameters* is set to setup and the parameters have been received;
 - 4> forward the *measConfigAppLayerId*, the *ran-VisiblePeriodicity*, the *numberOfBufferLevelEntries* and the *reportInitialPlayOutDelay* to upper layers considering the *serviceType*;
- 3> else if *ran-VisibleParameters* is set to release:
 - 4> forward the *measConfigAppLayerId* and inform upper layers about the release of the RAN visible application layer measurement configuration;
- 3> if *pauseReporting* is set to *true*:
 - 4> if at least one segment, but not all segments, of a segmented *MeasurementReportAppLayer* message containing an application layer measurement report associated with the *measConfigAppLayerId* has been submitted to lower layers for transmission:
 - 5> submit the remaining segments of the *MeasurementReportAppLayer* message to lower layers for transmission;
 - 4> suspend submitting application layer measurement report containers to lower layers for the application layer measurement configuration associated with the *measConfigAppLayerId*;
 - 4> store any previously or subsequently received application layer measurement report containers associated with the *measConfigAppLayerId* for which no segment, or full message, has been submitted to lower layers for transmission;
- 3> else if *pauseReporting* is set to *false* and if transmission of application layer measurement report containers has previously been suspended for the application layer measurement configuration associated with the *measConfigAppLayerId*:
 - 4> submit stored application layer measurement report containers to lower layers for the application layer measurements configuration associated with the *measConfigAppLayerId*;
 - 4> resume submitting application layer measurement report containers to lower layers for the application layer measurement configuration associated with the *measConfigAppLayerId*;

NOTE 1: The UE may discard reports when the memory reserved for storing application layer measurement reports becomes full.

NOTE 2: The transmission of RAN visible reports is not paused when *pauseReporting* is set to *true*.

5.3.5.14 Sidelink dedicated configuration

Upon initiating the procedure, the UE shall:

- 1> if *sl-FreqInfoToReleaseList* is included in *sl-ConfigDedicatedNR* within *RRCReconfiguration*:
 - 2> for each entry included in the received *sl-FreqInfoToReleaseList* that is part of the current UE configuration:
 - 3> release the related configurations from the stored NR sidelink communication configurations;
- 1> if *sl-FreqInfoToAddModList* is included in *sl-ConfigDedicatedNR* within *RRCReconfiguration*:
 - 2> if configured to receive NR sidelink communication:

- 3> use the resource pool(s) indicated by *sl-RxPool* for NR sidelink communication reception, as specified in 5.8.7;
- 2> if configured to transmit NR sidelink communication:
 - 3> use the resource pool(s) indicated by *sl-TxPoolSelectedNormal*, *sl-TxPoolSelectedNormalPS*, *sl-TxPoolScheduling* or *sl-TxPoolExceptional* for NR sidelink communication transmission, as specified in 5.8.8;
- 2> if configured to receive NR sidelink discovery:
 - 3> use the resource pool(s) indicated by *sl-DiscRxPool* or *sl-RxPool* for NR sidelink discovery reception, as specified in 5.8.13.2;
- 2> if configured to transmit NR sidelink discovery:
 - 3> use the resource pool(s) indicated by *sl-DiscTxPoolSelected*, *sl-DiscTxPoolScheduling*, *sl-TxPoolSelectedNormal*, *sl-TxPoolScheduling* or *sl-TxPoolExceptional* for NR sidelink discovery transmission, as specified in 5.8.13.3;
- 2> perform CBR measurement on the transmission resource pool(s) indicated by *sl-TxPoolSelectedNormal*, *sl-TxPoolSelectedNormalPS*, *sl-TxPoolScheduling*, *sl-DiscTxPoolSelected*, *sl-DiscTxPoolScheduling* or *sl-TxPoolExceptional* for NR sidelink communication transmission, as specified in 5.5.3;
- 2> use the synchronization configuration parameters for NR sidelink communication on frequencies included in *sl-FreqInfoToAddModList*, as specified in 5.8.5;
- 1> if *sl-RadioBearerToReleaseList* or *sl-RLC-BearerToReleaseList* is included in *sl-ConfigDedicatedNR* within *RRCReconfiguration*:
 - 2> perform sidelink DRB release as specified in 5.8.9.1a.1;
- 1> if *sl-RadioBearerToAddModList* or *sl-RLC-BearerToAddModList* is included in *sl-ConfigDedicatedNR* within *RRCReconfiguration*:
 - 2> perform sidelink DRB addition/modification as specified in 5.8.9.1a.2;
- 1> if *sl-ScheduledConfig* is included in *sl-ConfigDedicatedNR* within *RRCReconfiguration*:
 - 2> configure the MAC entity parameters, which are to be used for NR sidelink communication, in accordance with the received *sl-ScheduledConfig*;
- 1> if *sl-UE-SelectedConfig* is included in *sl-ConfigDedicatedNR* within *RRCReconfiguration*:
 - 2> configure the parameters, which are to be used for NR sidelink communication, in accordance with the received *sl-UE-SelectedConfig*;
- 1> if *sl-MeasConfigInfoToReleaseList* is included in *sl-ConfigDedicatedNR* within *RRCReconfiguration*:
 - 2> for each *SL-DestinationIndex* included in the received *sl-MeasConfigInfoToReleaseList* that is part of the current UE configuration:
 - 3> remove the entry with the matching *SL-DestinationIndex* from the stored NR sidelink measurement configuration information;
- 1> if *sl-MeasConfigInfoToAddModList* is included in *sl-ConfigDedicatedNR* within *RRCReconfiguration*:
 - 2> for each *sl-DestinationIndex* included in the received *sl-MeasConfigInfoToAddModList* that is part of the current stored NR sidelink measurement configuration:
 - 3> reconfigure the entry according to the value received for this *sl-DestinationIndex* from the stored NR sidelink measurement configuration information;
 - 2> for each *sl-DestinationIndex* included in the received *sl-MeasConfigInfoToAddModList* that is not part of the current stored NR sidelink measurement configuration:
 - 3> add a new entry for this *sl-DestinationIndex* to the stored NR sidelink measurement configuration.

- 1> if *sl-DRX-ConfigUC-ToReleaseList* is included in *sl-ConfigDedicatedNR* within *RRCReconfiguration*:
 - 2> for each *SL-DestinationIndex* included in the received *sl-DRX-ConfigUC-ToReleaseList* that is part of the current UE configuration:
 - 3> remove the entry with the matching *SL-DestinationIndex* from the stored NR sidelink DRX configuration information;
- 1> if *sl-DRX-ConfigUC-ToAddModList* is included in *sl-ConfigDedicatedNR* within *RRCReconfiguration*:
 - 2> for each *sl-DestinationIndex* included in the received *sl-DRX-ConfigUC-ToAddModList* that is part of the current stored NR sidelink DRX configuration:
 - 3> reconfigure the entry according to the value received for this *sl-DestinationIndex* from the stored NR sidelink DRX configuration information;
 - 2> for each *sl-DestinationIndex* included in the received *sl-DRX-ConfigUC-ToAddModList* that is not part of the current stored NR sidelink DRX configuration:
 - 3> add a new entry for this *sl-DestinationIndex* to the stored NR sidelink DRX configuration.
- 1> if *sl-RLC-ChannelToReleaseList* is included in *sl-ConfigDedicatedNR* within *RRCReconfiguration*:
 - 2> perform PC5 Relay RLC channel release as specified in 5.8.9.1.2;
- 1> if *sl-RLC-ChannelToAddModList* is included in *sl-ConfigDedicatedNR* within *RRCReconfiguration*:
 - 2> perform PC5 Relay RLC channel addition/modification as specified in 5.8.9.1.2;

5.3.5.15 L2 U2N Relay UE configuration

5.3.5.15.1 General

The network configures the L2 U2N Relay UE with relay operation related configurations. For each connected L2 U2N Remote UE indicated in *sl-L2Identity-Remote*, the network provides the configuration parameters used for data relaying.

The UE performs the following actions based on a received *sl-L2RelayUEConfig*:

- 1> if the *sl-L2RelayUEConfig* contains the *sl-RemoteUE-ToReleaseList*:
 - 2> perform the L2 U2N Remote UE release as specified in 5.3.5.15.2;
- 1> if the *sl-L2RelayUEConfig* contains the *sl-RemoteUE-ToAddModList*:
 - 2> perform the L2 U2N Remote UE addition/modification as specified in 5.3.5.15.3;

5.3.5.15.2 L2 U2N Remote UE Release

The L2 U2N Relay UE shall:

- 1> if the release is triggered by reception of the *sl-RemoteUE-ToReleaseList*:
 - 2> for each *sl-L2Identity-Remote* value included in the *sl-RemoteUE-ToReleaseList*:
 - 3> if the current UE has a PC5 RRC connection to a L2 U2N Remote UE with *sl-L2Identity-Remote*:
 - 4> perform the PC5-RRC connection release as specified in 5.8.9.5.

5.3.5.15.3 L2 U2N Remote UE Addition/Modification

The L2 U2N Relay UE shall:

- 1> for each *sl-L2Identity-Remote* value included in the *sl-RemoteUE-ToAddModList* that is not part of the current UE configuration (L2 U2N Remote UE Addition):

- 2> configure the parameters to SRAP entity in accordance with the *sl-SRAP-Config-Relay*;
- 1> for each *sl-L2Identity-Remote* value included in the *sl-RemoteUE-ToAddModList* that is part of the current UE configuration (L2 U2N Remote UE modification):
 - 2> modify the configuration in accordance with the *sl-SRAP-Config-Relay*;

5.3.5.16 L2 U2N Remote UE configuration

5.3.5.16.1 General

The network configures the L2 U2N Remote UE with relay operation related configurations, e.g. SRAP configuration.

The UE performs the following actions:

- 1> if the *sl-L2RemoteUEConfig* contains the *sl-SRAP-Config-Remote*:
 - 2> configure the parameters to SRAP entity in accordance with the *sl-SRAP-Config-Remote*;
- 1> if the *sl-L2RemoteUEConfig* contains the *sl-ServingCellInfo*:
 - 2> use the value of the *sl-PhysCellId* as the physical cell identity of the PCell;
 - 2> use the value of the *sl-UEIdentityRemote* as the C-RNTI in the PCell.

5.3.6 Counter check

5.3.6.1 General

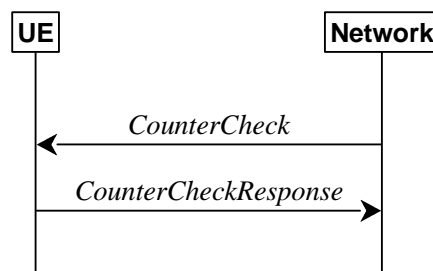

Figure 5.3.6.1-1: Counter check procedure

The counter check procedure is used by the network to request the UE to verify the amount of data sent/ received on each DRB. More specifically, the UE is requested to check if, for each DRB, the most significant bits of the COUNT match with the values indicated by the network.

NOTE: The procedure enables the network to detect packet insertion by an intruder (a 'man in the middle').

5.3.6.2 Initiation

The network initiates the procedure by sending a *CounterCheck* message.

NOTE: The network may initiate the procedure when any of the COUNT values reaches a specific value.

5.3.6.3 Reception of the *CounterCheck* message by the UE

Upon receiving the *CounterCheck* message, the UE shall:

- 1> for each DRB that is established:
 - 2> if no COUNT exists for a given direction (uplink or downlink) because it is a uni-directional bearer configured only for the other direction:

- 3> assume the COUNT value to be 0 for the unused direction;
- 2> if the *drb-Identity* is not included in the *drb-CountMSB-InfoList*:
 - 3> include the DRB in the *drb-CountInfoList* in the *CounterCheckResponse* message by including the *drb-Identity*, the *count-Uplink* and the *count-Downlink* set to the value of TX_NEXT – 1 and RX_NEXT – 1 (specified in TS 38.323 [5]), respectively;
- 2> else if, for at least one direction, the most significant bits of the COUNT are different from the value indicated in the *drb-CountMSB-InfoList*:
 - 3> include the DRB in the *drb-CountInfoList* in the *CounterCheckResponse* message by including the *drb-Identity*, the *count-Uplink* and the *count-Downlink* set to the value of TX_NEXT – 1 and RX_NEXT – 1 (specified in TS 38.323 [5]), respectively;
- 1> for each DRB that is included in the *drb-CountMSB-InfoList* in the *CounterCheck* message that is not established:
 - 2> include the DRB in the *drb-CountInfoList* in the *CounterCheckResponse* message by including the *drb-Identity*, the *count-Uplink* and the *count-Downlink* with the most significant bits set identical to the corresponding values in the *drb-CountMSB-InfoList* and the least significant bits set to zero;
- 1> submit the *CounterCheckResponse* message to lower layers for transmission upon which the procedure ends.

5.3.7 RRC connection re-establishment

5.3.7.1 General

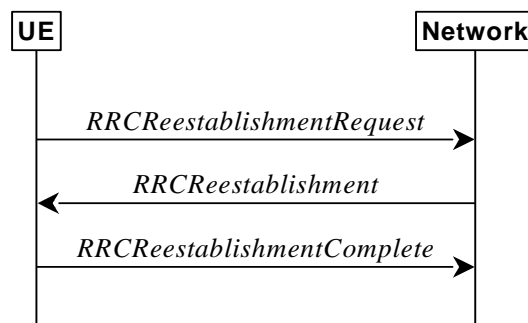

Figure 5.3.7.1-1: RRC connection re-establishment, successful

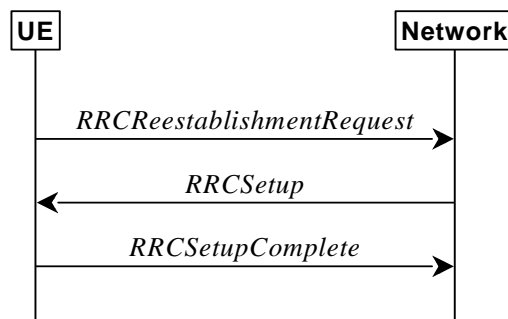

Figure 5.3.7.1-2: RRC re-establishment, fallback to RRC establishment, successful

The purpose of this procedure is to re-establish the RRC connection. A UE in RRC_CONNECTED, for which AS security has been activated with SRB2 and at least one DRB/multicast MRB setup or, for IAB, SRB2, may initiate the procedure in order to continue the RRC connection. The connection re-establishment succeeds if the network is able to find and verify a valid UE context or, if the UE context cannot be retrieved, and the network responds with an *RRCSetup* according to clause 5.3.3.4.

The network applies the procedure e.g as follows:

- When AS security has been activated and the network retrieves or verifies the UE context:
 - to re-activate AS security without changing algorithms;
 - to re-establish and resume the SRB1;
- When UE is re-establishing an RRC connection, and the network is not able to retrieve or verify the UE context:
 - to discard the stored AS Context and release all RBs and BH RLC channels and Uu Relay RLC channels;
 - to fallback to establish a new RRC connection.

If AS security has not been activated, the UE shall not initiate the procedure but instead moves to RRC_IDLE directly, with release cause 'other'. If AS security has been activated, but SRB2 and at least one DRB or multicast MRB or, for IAB, SRB2, are not setup, the UE does not initiate the procedure but instead moves to RRC_IDLE directly, with release cause 'RRC connection failure'.

5.3.7.2 Initiation

The UE initiates the procedure when one of the following conditions is met:

- 1> upon detecting radio link failure of the MCG and *t316* is not configured, in accordance with 5.3.10; or
- 1> upon detecting radio link failure of the MCG while SCG transmission is suspended, in accordance with 5.3.10; or
- 1> upon detecting radio link failure of the MCG while PSCell change or PSCell addition is ongoing, in accordance with 5.3.10; or
- 1> upon re-configuration with sync failure of the MCG, in accordance with clause 5.3.5.8.3; or
- 1> upon mobility from NR failure, in accordance with clause 5.4.3.5; or
- 1> upon integrity check failure indication from lower layers concerning SRB1 or SRB2, except if the integrity check failure is detected on the *RRCReestablishment* message; or
- 1> upon an RRC connection reconfiguration failure, in accordance with clause 5.3.5.8.2; or
- 1> upon detecting radio link failure for the SCG while MCG transmission is suspended, in accordance with clause 5.3.10.3 in NR-DC or in accordance with TS 36.331 [10] clause 5.3.11.3 in NE-DC; or
- 1> upon reconfiguration with sync failure of the SCG while MCG transmission is suspended in accordance with clause 5.3.5.8.3; or
- 1> upon SCG change failure while MCG transmission is suspended in accordance with TS 36.331 [10] clause 5.3.5.7a; or
- 1> upon SCG configuration failure while MCG transmission is suspended in accordance with clause 5.3.5.8.2 in NR-DC or in accordance with TS 36.331 [10] clause 5.3.5.5 in NE-DC; or
- 1> upon integrity check failure indication from SCG lower layers concerning SRB3 while MCG is suspended; or
- 1> upon T316 expiry, in accordance with clause 5.7.3b.5; or
- 1> upon detecting sidelink radio link failure by L2 U2N Remote UE in RRC_CONNECTED, in accordance with clause 5.8.9.3; or
- 1> upon reception of *NotificationMessageSidelink* including *indicationType* by L2 U2N Remote UE in RRC_CONNECTED, in accordance with clause 5.8.9.10.

Upon initiation of the procedure, the UE shall:

- 1> stop timer T310, if running;
- 1> stop timer T312, if running;

- 1> stop timer T304, if running;
- 1> start timer T311;
- 1> stop timer T316, if running;
- 1> if UE is not configured with *conditionalReconfiguration*:
 - 2> reset MAC;
 - 2> release *spCellConfig*, if configured;
 - 2> suspend all RBs, and BH RLC channels for IAB-MT, and Uu Relay RLC channels for L2 U2N Relay UE, except SRB0;
 - 2> release the MCG SCell(s), if configured;
 - 2> if MR-DC is configured:
 - 3> perform MR-DC release, as specified in clause 5.3.5.10;
 - 2> release *delayBudgetReportingConfig*, if configured and stop timer T342, if running;
 - 2> release *overheatingAssistanceConfig*, if configured and stop timer T345, if running;
 - 2> release *idc-AssistanceConfig*, if configured;
 - 2> release *btNameList*, if configured;
 - 2> release *wlanNameList*, if configured;
 - 2> release *sensorNameList*, if configured;
 - 2> release *drx-PreferenceConfig* for the MCG, if configured and stop timer T346a associated with the MCG, if running;
 - 2> release *maxBW-PreferenceConfig* for the MCG, if configured and stop timer T346b associated with the MCG, if running;
 - 2> release *maxCC-PreferenceConfig* for the MCG, if configured and stop timer T346c associated with the MCG, if running;
 - 2> release *maxMIMO-LayerPreferenceConfig* for the MCG, if configured and stop timer T346d associated with the MCG, if running;
 - 2> release *minSchedulingOffsetPreferenceConfig* for the MCG, if configured stop timer T346e associated with the MCG, if running;
 - 2> release *rlm-RelaxationReportingConfig* for the MCG, if configured and stop timer T346j associated with the MCG, if running;
 - 2> release *bfd-RelaxationReportingConfig* for the MCG, if configured and stop timer T346k associated with the MCG, if running;
 - 2> release *releasePreferenceConfig*, if configured stop timer T346f, if running;
 - 2> release *onDemandSIB-Request* if configured, and stop timer T350, if running;
 - 2> release *referenceTimePreferenceReporting*, if configured;
 - 2> release *sl-AssistanceConfigNR*, if configured;
 - 2> release *obtainCommonLocation*, if configured;
 - 2> release *musim-GapAssistanceConfig*, if configured and stop timer T346h, if running;
 - 2> release *musim-LeaveAssistanceConfig*, if configured;

- 2> release *scg-DeactivationPreferenceConfig*, if configured, and stop timer T346i, if running;
- 1> release *successHO-Config*, if configured;
- 1> if any DAPS bearer is configured:
 - 2> reset the source MAC and release the source MAC configuration;
 - 2> for each DAPS bearer:
 - 3> release the RLC entity or entities as specified in TS 38.322 [4], clause 5.1.3, and the associated logical channel for the source SpCell;
 - 3> reconfigure the PDCP entity to release DAPS as specified in TS 38.323 [5];
 - 2> for each SRB:
 - 3> release the PDCP entity for the source SpCell;
 - 3> release the RLC entity as specified in TS 38.322 [4], clause 5.1.3, and the associated logical channel for the source SpCell;
 - 2> release the physical channel configuration for the source SpCell;
 - 2> discard the keys used in the source SpCell (the K_{gNB} key, the $K_{RRCCenc}$ key, the K_{RRCint} key, the K_{UPint} key and the K_{UPenc} key), if any;
- 1> release *sl-L2RelayUEConfig*, if configured;
- 1> release *sl-L2RemoteUEConfig*, if configured;
- 1> release the SRAP entity, if configured;
- 1> if the UE is connected with a L2 U2N Relay UE via PC5-RRC connection (i.e. the UE is a L2 U2N Remote UE):
 - 2> if the PC5-RRC connection with the U2N Relay UE is determined to be released:
 - 3> perform the PC5-RRC connection release as specified in 5.8.9.5;
 - 3> perform either cell selection in accordance with the cell selection process as specified in TS 38.304 [20], or relay selection as specified in clause 5.8.15.3, or both;
 - 2> else maintain the PC5 RRC connection and stop T311 if running;

NOTE 1: It is up to Remote UE implementation whether to release or keep the current unicast PC5 link.

1> else:

- 2> perform cell selection in accordance with the cell selection process as specified in TS 38.304 [20].

NOTE 2: For L2 U2N Remote UE, if both a suitable cell and a suitable relay are available, the UE can select either one based on its implementation.

5.3.7.3 Actions following cell selection while T311 is running

Upon selecting a suitable NR cell, the UE shall:

- 1> ensure having valid and up to date essential system information as specified in clause 5.2.2.2;
- 1> stop timer T311;
- 1> if T390 is running:
 - 2> stop timer T390 for all access categories;
 - 2> perform the actions as specified in 5.3.14.4;

- 1> if the cell selection is triggered by detecting radio link failure of the MCG or re-configuration with sync failure of the MCG or mobility from NR failure, and
- 1> if *attemptCondReconfig* is configured; and
- 1> if the selected cell is one of the candidate cells for which the *reconfigurationWithSync* is included in the *masterCellGroup* in *VarConditionalReconfig*:
 - 2> set the *choCellId* in the *VarRLF-Report* to the global cell identity and tracking area code, if available, otherwise to the physical cell identity and carrier frequency of the selected cell;
 - 2> apply the stored *condRRCReconfig* associated to the selected cell and perform actions as specified in 5.3.5.3;

NOTE 1: It is left to network implementation to how to avoid keystore reuse in case of CHO based recovery after a failed handover without key change.

1> else:

- 2> if UE is configured with *conditionalReconfiguration*:
 - 3> reset MAC;
 - 3> release *spCellConfig*, if configured;
 - 3> release the MCG SCell(s), if configured;
 - 3> release *delayBudgetReportingConfig*, if configured and stop timer T342, if running;
 - 3> release *overheatingAssistanceConfig* , if configured and stop timer T345, if running;
 - 3> if MR-DC is configured:
 - 4> perform MR-DC release, as specified in clause 5.3.5.10;
 - 3> release *idc-AssistanceConfig*, if configured;
 - 3> release *btNameList*, if configured;
 - 3> release *wlanNameList*, if configured;
 - 3> release *sensorNameList*, if configured;
 - 3> release *drx-PreferenceConfig* for the MCG, if configured and stop timer T346a associated with the MCG, if running;
 - 3> release *maxBW-PreferenceConfig* for the MCG, if configured and stop timer T346b associated with the MCG, if running;
 - 3> release *maxCC-PreferenceConfig* for the MCG, if configured and stop timer T346c associated with the MCG, if running;
 - 3> release *maxMIMO-LayerPreferenceConfig* for the MCG, if configured and stop timer T346d associated with the MCG, if running;
 - 3> release *minSchedulingOffsetPreferenceConfig* for the MCG, if configured and stop timer T346e associated with the MCG, if running;
 - 3> release *rlm-RelaxationReportingConfig* for the MCG, if configured and stop timer T346j associated with the MCG, if running;
 - 3> release *bfd-RelaxationReportingConfig* for the MCG, if configured and stop timer T346k associated with the MCG, if running;
 - 3> release *releasePreferenceConfig*, if configured and stop timer T346f, if running;
 - 3> release *onDemandSIB-Request* if configured, and stop timer T350, if running;
 - 3> release *referenceTimePreferenceReporting*, if configured;

- 3> release *sl-AssistanceConfigNR*, if configured;
- 3> release *obtainCommonLocation*, if configured;
- 3> release *scg-DeactivationPreferenceConfig*, if configured, and stop timer T346i, if running;
- 3> suspend all RBs, except SRB0;
- 2> remove all the entries within *VarConditionalReconfig*, if any;
- 2> for each *measId*, if the associated *reportConfig* has a *reportType* set to *condTriggerConfig*:
 - 3> for the associated *reportConfigId*:
 - 4> remove the entry with the matching *reportConfigId* from the *reportConfigList* within the *VarMeasConfig*;
 - 3> if the associated *measObjectId* is only associated to a *reportConfig* with *reportType* set to *condTriggerConfig*:
 - 4> remove the entry with the matching *measObjectId* from the *measObjectList* within the *VarMeasConfig*;
 - 3> remove the entry with the matching *measId* from the *measIdList* within the *VarMeasConfig*;
- 2> start timer T301;
- 2> apply the default L1 parameter values as specified in corresponding physical layer specifications except for the parameters for which values are provided in *SIB1*;
- 2> apply the default MAC Cell Group configuration as specified in 9.2.2;
- 2> apply the CCCH configuration as specified in 9.1.1.2;
- 2> apply the *timeAlignmentTimerCommon* included in *SIB1*;
- 2> initiate transmission of the *RRCReestablishmentRequest* message in accordance with 5.3.7.4;

NOTE 2: This procedure applies also if the UE returns to the source PCell.

Upon selecting an inter-RAT cell, the UE shall:

- 1> perform the actions upon going to RRC_IDLE as specified in 5.3.11, with release cause 'RRC connection failure'.

5.3.7.3a Actions following relay selection while T311 is running

Upon selecting a suitable L2 U2N Relay UE, the L2 U2N Remote UE shall:

- 1> ensure having valid and up to date essential system information as specified in clause 5.2.2.2;
- 1> stop timer T311;
- 1> if T390 is running:
 - 2> stop timer T390 for all access categories;
 - 2> perform the actions as specified in 5.3.14.4;
- 1> start timer T301;
- 1> apply the specified configuration of SL-RLC0 as specified in 9.1.1.4;
- 1> apply the SDAP configuration and PDCP configuration as specified in 9.1.1.2 for SRB0;
- 1> initiate transmission of the *RRCReestablishmentRequest* message in accordance with 5.3.7.4.

5.3.7.4 Actions related to transmission of *RRCReestablishmentRequest* message

The UE shall set the contents of *RRCReestablishmentRequest* message as follows:

- 1> if the procedure was initiated due to radio link failure as specified in 5.3.10.3 or reconfiguration with sync failure as specified in 5.3.5.8.3:
 - 2> set the *reestablishmentCellId* in the *VarRLF-Report* to the global cell identity of the selected cell;
 - 1> set the *ue-Identity* as follows:
 - 2> set the *c-RNTI* to the C-RNTI used in the source PCell (reconfiguration with sync or mobility from NR failure) or used in the PCell in which the trigger for the re-establishment occurred (other cases);
 - 2> set the *physCellId* to the physical cell identity of the source PCell (reconfiguration with sync or mobility from NR failure) or of the PCell in which the trigger for the re-establishment occurred (other cases);
 - 2> set the *shortMAC-I* to the 16 least significant bits of the MAC-I calculated:
 - 3> over the ASN.1 encoded as per clause 8 (i.e., a multiple of 8 bits) *VarShortMAC-Input*;
 - 3> with the $K_{RRChint}$ key and integrity protection algorithm that was used in the source PCell (reconfiguration with sync or mobility from NR failure) or of the PCell in which the trigger for the re-establishment occurred (other cases); and
 - 3> with all input bits for COUNT, BEARER and DIRECTION set to binary ones;
 - 1> set the *reestablishmentCause* as follows:
 - 2> if the re-establishment procedure was initiated due to reconfiguration failure as specified in 5.3.5.8.2:
 - 3> set the *reestablishmentCause* to the value *reconfigurationFailure*;
 - 2> else if the re-establishment procedure was initiated due to reconfiguration with sync failure as specified in 5.3.5.8.3 (intra-NR handover failure) or 5.4.3.5 (inter-RAT mobility from NR failure):
 - 3> set the *reestablishmentCause* to the value *handoverFailure*;
 - 2> else:
 - 3> set the *reestablishmentCause* to the value *otherFailure*;
 - 1> re-establish PDCP for SRB1;
 - 1> if the UE is connected with a L2 U2N Relay UE via PC5-RRC connection (i.e. the UE is a L2 U2N Remote UE):
 - 2> apply the default configuration of SL-RLC1 as defined in 9.2.4 for SRB1;
 - 2> apply the default configuration of PDCP defined in 9.2.1 for SRB1;
 - 1> else:
 - 2> re-establish RLC for SRB1;
 - 2> apply the default configuration defined in 9.2.1 for SRB1;
 - 1> configure lower layers to suspend integrity protection and ciphering for SRB1;
- NOTE: Ciphering is not applied for the subsequent *RRCReestablishment* message used to resume the connection. An integrity check is performed by lower layers, but merely upon request from RRC.
- 1> resume SRB1;
 - 1> submit the *RRCReestablishmentRequest* message to lower layers for transmission.

5.3.7.5 Reception of the *RRCReestablishment* by the UE

The UE shall:

- 1> stop timer T301;
- 1> if the *RRCReestablishment* message includes the *sl-L2RemoteUEConfig* (i.e. the UE is a L2 U2N Remote UE):
 - 2> perform the L2 U2N Remote UE configuration procedure as specified in 5.3.5.16;
- 1> else:
 - 2> consider the current cell to be the PCell;
- 1> update the K_{gNB} key based on the current K_{gNB} key or the NH, using the received *nextHopChainingCount* value, as specified in TS 33.501 [11];
- 1> store the *nextHopChainingCount* value indicated in the *RRCReestablishment* message;
- 1> derive the K_{RRCEnc} and K_{UPenc} keys associated with the previously configured *cipheringAlgorithm*, as specified in TS 33.501 [11];
- 1> derive the K_{RRCint} and K_{UPint} keys associated with the previously configured *integrityProtAlgorithm*, as specified in TS 33.501 [11].
- 1> request lower layers to verify the integrity protection of the *RRCReestablishment* message, using the previously configured algorithm and the K_{RRCint} key;
- 1> if the integrity protection check of the *RRCReestablishment* message fails:
 - 2> perform the actions upon going to RRC_IDLE as specified in 5.3.11, with release cause 'RRC connection failure', upon which the procedure ends;
- 1> configure lower layers to resume integrity protection for SRB1 using the previously configured algorithm and the K_{RRCint} key immediately, i.e., integrity protection shall be applied to all subsequent messages received and sent by the UE, including the message used to indicate the successful completion of the procedure;
- 1> configure lower layers to resume ciphering for SRB1 using the previously configured algorithm and, the K_{RRCEnc} key immediately, i.e., ciphering shall be applied to all subsequent messages received and sent by the UE, including the message used to indicate the successful completion of the procedure;
- 1> release the measurement gap configuration indicated by the *measGapConfig*, if configured;
- 1> release the measurement gap configuration indicated by the *musim-GapConfig*, if configured;
- 1> set the content of *RRCReestablishmentComplete* message as follows:
 - 2> if the UE has logged measurements available for NR and if the RPLMN is included in *plmn-IdentityList* stored in *VarLogMeasReport*:
 - 3> if the *sigLoggedMeasType* in *VarLogMeasReport* is included:
 - 4> include the *sigLogMeasConfigAvailable* in the *RRCReestablishmentComplete* message and set it according to the following:
 - 5> if T330 timer is running:
 - 6> set *sigLogMeasConfigAvailable* to true in the *RRCReestablishmentComplete* message;
 - 5> else:
 - 6> set *sigLogMeasConfigAvailable* to false in the *RRCReestablishmentComplete* message;
 - 3> include the *logMeasAvailable* in the *RRCReestablishmentComplete* message;
 - 3> if Bluetooth measurement results are included in the logged measurements the UE has available for NR:
 - 4> include the *logMeasAvailableBT* in the *RRCReestablishmentComplete* message;

- 3> if WLAN measurement results are included in the logged measurements the UE has available for NR:
 - 4> include the *logMeasAvailableWLAN* in the *RRCReestablishmentComplete* message;
- 2> if the *sigLoggedMeasType* in *VarLogMeasReport* is included:
 - 3> if T330 timer is running:
 - 4> set *sigLogMeasConfigAvailable* to *true* in the *RRCReestablishmentComplete* message;
 - 3> else:
 - 4> if the UE has logged measurements available for NR:
 - 5> set *sigLogMeasConfigAvailable* to *false* in the *RRCReestablishmentComplete* message;
- 2> if the UE has connection establishment failure or connection resume failure information available in *VarConnEstFailReport* or *VarConnEstFailReportList* and if the RPLMN is equal to *plmn-Identity* stored in *VarConnEstFailReport* or *VarConnEstFailReportList*:
 - 3> include *connEstFailInfoAvailable* in the *RRCReestablishmentComplete* message;
- 2> if the UE has radio link failure or handover failure information available in *VarRLF-Report* and if the RPLMN is included in *plmn-IdentityList* stored in *VarRLF-Report*; or
- 2> if the UE has radio link failure or handover failure information available in *VarRLF-Report* of TS 36.331 [10] and if the UE is capable of cross-RAT RLF reporting and if the RPLMN is included in *plmn-IdentityList* stored in *VarRLF-Report* of TS 36.331 [10]:
 - 3> include *rlf-InfoAvailable* in the *RRCReestablishmentComplete* message;
- 2> if the UE has successful handover information available in *VarSuccessHO-Report* and if the RPLMN is included in *plmn-IdentityList* stored in *VarSuccessHO-Report*:
 - 3> include *successHO-InfoAvailable* in the *RRCReestablishmentComplete* message;
- 1> submit the *RRCReestablishmentComplete* message to lower layers for transmission;
- 1> the procedure ends.

5.3.7.6 T311 expiry

Upon T311 expiry, the UE shall:

- 1> if the procedure was initiated due to radio link failure or handover failure:
 - 2> set the *noSuitableCellFound* in the *VarRLF-Report* to *true*;
- 1> perform the actions upon going to RRC_IDLE as specified in 5.3.11, with release cause 'RRC connection failure'.

5.3.7.7 T301 expiry or selected cell no longer suitable

The UE shall:

- 1> if timer T301 expires; or
- 1> if the selected cell becomes no longer suitable according to the cell selection criteria as specified in TS 38.304 [20]:
 - 2> perform the actions upon going to RRC_IDLE as specified in 5.3.11, with release cause 'RRC connection failure'.

5.3.7.8 Reception of the *RRCSetup* by the UE

The UE shall:

1> perform the RRC connection establishment procedure as specified in 5.3.3.4.

5.3.8 RRC connection release

5.3.8.1 General

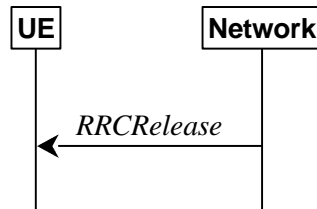

Figure 5.3.8.1-1: RRC connection release, successful

The purpose of this procedure is:

- to release the RRC connection, which includes the release of the established radio bearers (except for broadcast MRBs), BH RLC channels, Uu Relay RLC channels as well as all radio resources; or
- to suspend the RRC connection only if SRB2 and at least one DRB or multicast MRB or, for IAB, SRB2, are setup, which includes the suspension of the established radio bearers.

5.3.8.2 Initiation

The network initiates the RRC connection release procedure to transit a UE in RRC_CONNECTED to RRC_IDLE; or to transit a UE in RRC_CONNECTED to RRC_INACTIVE only if SRB2 and at least one DRB or multicast MRB or, for IAB, SRB2, is setup in RRC_CONNECTED; or to transit a UE in RRC_INACTIVE back to RRC_INACTIVE when the UE tries to resume; or to transit a UE in RRC_INACTIVE to RRC_IDLE when the UE tries to resume. The procedure can also be used to release and redirect a UE to another frequency.

5.3.8.3 Reception of the *RRCRelease* by the UE

The UE shall:

- 1> delay the following actions defined in this clause 60 ms from the moment the *RRCRelease* message was received or optionally when lower layers indicate that the receipt of the *RRCRelease* message has been successfully acknowledged, whichever is earlier;
- 1> stop timer T380, if running;
- 1> stop timer T320, if running;
- 1> if timer T316 is running;
 - 2> stop timer T316;
 - 2> clear the information included in *VarRLF-Report*, if any;
- 1> stop timer T350, if running;
- 1> stop timer T346g, if running;
- 1> if the AS security is not activated:
 - 2> ignore any field included in *RRCRelease* message except *waitTime*;
 - 2> perform the actions upon going to RRC_IDLE as specified in 5.3.11 with the release cause 'other' upon which the procedure ends;
- 1> if the *RRCRelease* message includes *redirectedCarrierInfo* indicating redirection to *eutra*:

2> if *cnType* is included:

3> after the cell selection, indicate the available CN Type(s) and the received *cnType* to upper layers;

NOTE 1: Handling the case if the E-UTRA cell selected after the redirection does not support the core network type specified by the *cnType*, is up to UE implementation.

2> if *voiceFallbackIndication* is included:

3> consider the RRC connection release was for EPS fallback for IMS voice (see TS 23.502 [43]);

1> if the *RRCRelease* message includes the *cellReselectionPriorities* or *freqPriorityListNRSlicing*:

2> store the cell reselection priority information provided by the *cellReselectionPriorities* or *freqPriorityListNRSlicing*;

2> if the *t320* is included:

3> start timer T320, with the timer value set according to the value of *t320*;

1> else:

2> apply the cell reselection priority information broadcast in the system information;

1> if *deprioritisationReq* is included and the UE supports RRC connection release with deprioritisation:

2> start or restart timer T325 with the timer value set to the *deprioritisationTimer* signalled;

2> store the *deprioritisationReq* until T325 expiry;

NOTE 1a: The UE stores the deprioritisation request irrespective of any cell reselection absolute priority assignments (by dedicated or common signalling) and regardless of RRC connections in NR or other RATs unless specified otherwise.

1> if the *RRCRelease* includes the *measIdleConfig*:

2> if T331 is running:

3> stop timer T331;

3> perform the actions as specified in 5.7.8.3;

2> if the *measIdleConfig* is set to *setup*:

3> store the received *measIdleDuration* in *VarMeasIdleConfig*;

3> start timer T331 with the value set to *measIdleDuration*;

3> if the *measIdleConfig* contains *measIdleCarrierListNR*:

4> store the received *measIdleCarrierListNR* in *VarMeasIdleConfig*;

3> if the *measIdleConfig* contains *measIdleCarrierListEUTRA*:

4> store the received *measIdleCarrierListEUTRA* in *VarMeasIdleConfig*;

3> if the *measIdleConfig* contains *validityAreaList*:

4> store the received *validityAreaList* in *VarMeasIdleConfig*;

1> if the *RRCRelease* includes *suspendConfig*:

2> reset MAC and release the default MAC Cell Group configuration, if any;

2> apply the received *suspendConfig* except the received *nextHopChainingCount*;

2> if the *sdt-Config* is configured:

3> for each of the DRB in the *sdt-DRB-List*:

- 4> consider the DRB to be configured for SDT;
- 3> if *sdt-SRB2-Indication* is configured:
 - 4> consider the SRB2 to be configured for SDT;
- 3> for each of the RLC bearer that is part of the UE configuration:
 - 4> re-establish the RLC entity as specified in TS 38.322 [4];
- 3> for SRB2, if it is resumed and for SRB1:
 - 4> trigger the PDCP entity to perform SDU discard as specified in TS 38.323 [5];
- 3> if configured grant resources for SDT are configured:
 - 4> configure the MAC entity with the configured grant resources for SDT and instruct MAC to start the *cg-SDT-TimeAlignmentTimer*;
- 2> remove all the entries within *VarConditionalReconfig*, if any;
- 2> for each *measId*, if the associated *reportConfig* has a *reportType* set to *condTriggerConfig*:
 - 3> for the associated *reportConfigId*:
 - 4> remove the entry with the matching *reportConfigId* from the *reportConfigList* within the *VarMeasConfig*;
 - 3> if the associated *measObjectId* is only associated to a *reportConfig* with *reportType* set to *condTriggerConfig*:
 - 4> remove the entry with the matching *measObjectId* from the *measObjectList* within the *VarMeasConfig*;
 - 3> remove the entry with the matching *measId* from the *measIdList* within the *VarMeasConfig*;
- 2> re-establish RLC entities for SRB1;
- 2> if the *RRCRelease* message with *suspendConfig* was received in response to an *RRCResumeRequest* or an *RRCResumeRequest1*:
 - 3> stop the timer T319 if running;
 - 3> stop timer T319a if running;
 - 3> in the stored UE Inactive AS context:
 - 4> replace the K_{gNB} and K_{RRCint} keys with the current K_{gNB} and K_{RRCint} keys;
 - 4> replace the *nextHopChainingCount* with the value of *nextHopChainingCount* received in the *RRCRelease* message;
 - 4> replace the *cellIdentity* with the *cellIdentity* of the cell the UE has received the *RRCRelease* message;
 - 4> if the *suspendConfig* contains the *sl-ServingCellInfo* (i.e. the UE is a L2 U2N Remote UE):
 - 5> replace the physical cell identity with the value of the *sl-PhysCellId*;
 - 5> replace the C-RNTI with the value of the *sl-UEIdentityRemote*;
 - 4> else:
 - 5> replace the C-RNTI with the C-RNTI used in the cell (see TS 38.321 [3]) the UE has received the *RRCRelease* message;
 - 5> replace the physical cell identity with the physical cell identity of the cell the UE has received the *RRCRelease* message;

3> replace the *nextHopChainingCount* with the value associated with the current K_{gNB} ;

2> else:

3> store in the UE Inactive AS Context the *nextHopChainingCount* received in the *RRCRelease* message, the current K_{gNB} and K_{RRCint} keys, the ROHC state, the stored QoS flow to DRB mapping rules, the application layer measurement configuration, the C-RNTI used in the source PCell, the *cellIdentity* and the physical cell identity of the source PCell, the *spCellConfigCommon* within *ReconfigurationWithSync* of the NR PSCell (if configured) and all other parameters configured except for:

- parameters within *ReconfigurationWithSync* of the PCell;
- parameters within *ReconfigurationWithSync* of the NR PSCell, if configured;
- parameters within *MobilityControlInfoSCG* of the E-UTRA PSCell, if configured;
- *servingCellConfigCommonSIB*;
- *sl-L2RelayUEConfig*, if configured;
- *sl-L2RemoteUEConfig*, if configured;

3> store any previously or subsequently received application layer measurement reports for which no segment, or full message, has been submitted to lower layers for transmission;

NOTE 2: NR sidelink communication related configurations and logged measurement configuration are not stored as UE Inactive AS Context, when UE enters RRC_INACTIVE.

2> suspend all SRB(s) and DRB(s) and multicast MRB(s), except SRB0;

2> indicate PDCP suspend to lower layers of all DRBs and multicast MRBs;

2> if the *t380* is included:

3> start timer T380, with the timer value set to *t380*;

2> if the *RRCRelease* message is including the *waitTime*:

3> start timer T302 with the value set to the *waitTime*;

3> inform upper layers that access barring is applicable for all access categories except categories '0' and '2';

2> if T390 is running:

3> stop timer T390 for all access categories;

3> perform the actions as specified in 5.3.14.4;

2> indicate the suspension of the RRC connection to upper layers;

2> enter RRC_INACTIVE and perform cell selection as specified in TS 38.304 [20];

1> else

2> perform the actions upon going to RRC_IDLE as specified in 5.3.11, with the release cause 'other'.

5.3.8.4 T320 expiry

The UE shall:

1> if T320 expires:

2> if stored, discard the cell reselection priority information provided by the *cellReselectionPriorities* or inherited from another RAT;

2> apply the cell reselection priority information broadcast in the system information.

5.3.8.5 UE actions upon the expiry of *DataInactivityTimer*

Upon receiving the expiry of *DataInactivityTimer* from lower layers while in RRC_CONNECTED, the UE shall:

- 1> perform the actions upon going to RRC_IDLE as specified in 5.3.11, with release cause 'RRC connection failure'.

5.3.8.6 T346g expiry

The UE shall:

- 1> if T346g expires:
- 2> perform the actions upon going to RRC_IDLE as specified in 5.3.11, with release cause 'other'.

5.3.9 RRC connection release requested by upper layers

5.3.9.1 General

The purpose of this procedure is to release the RRC connection. Access to the current PCell may be barred as a result of this procedure.

5.3.9.2 Initiation

The UE initiates the procedure when upper layers request the release of the RRC connection as specified in TS 24.501 [23]. The UE shall not initiate the procedure for power saving purposes.

The UE shall:

- 1> if the upper layers indicate barring of the PCell:
- 2> treat the PCell used prior to entering RRC_IDLE as barred according to TS 38.304 [20];
- 1> perform the actions upon going to RRC_IDLE as specified in 5.3.11, with release cause 'other'.

5.3.10 Radio link failure related actions

5.3.10.1 Detection of physical layer problems in RRC_CONNECTED

The UE shall:

- 1> if any DAPS bearer is configured, upon receiving N310 consecutive "out-of-sync" indications for the source SpCell from lower layers and T304 is running:
- 2> start timer T310 for the source SpCell.
- 1> upon receiving N310 consecutive "out-of-sync" indications for the SpCell from lower layers while neither T300, T301, T304, T311, T316 nor T319 are running:
- 2> start timer T310 for the corresponding SpCell.

5.3.10.2 Recovery of physical layer problems

Upon receiving N311 consecutive "in-sync" indications for the SpCell from lower layers while T310 is running, the UE shall:

- 1> stop timer T310 for the corresponding SpCell.
- 1> stop timer T312 for the corresponding SpCell, if running.

NOTE 1: In this case, the UE maintains the RRC connection without explicit signalling, i.e. the UE maintains the entire radio resource configuration.

NOTE 2: Periods in time where neither "in-sync" nor "out-of-sync" is reported by L1 do not affect the evaluation of the number of consecutive "in-sync" or "out-of-sync" indications.

5.3.10.3 Detection of radio link failure

The UE shall:

- 1> if any DAPS bearer is configured and T304 is running:
 - 2> upon T310 expiry in source SpCell; or
 - 2> upon random access problem indication from source MCG MAC; or
 - 2> upon indication from source MCG RLC that the maximum number of retransmissions has been reached; or
 - 2> upon consistent uplink LBT failure indication from source MCG MAC:
 - 3> consider radio link failure to be detected for the source MCG i.e. source RLF;
 - 3> suspend the transmission and reception of all DRBs and multicast MRBs in the source MCG;
 - 3> reset MAC for the source MCG;
 - 3> release the source connection.
 - 1> else:
 - 2> during a DAPS handover: the following only applies for the target PCell;
 - 2> upon T310 expiry in PCell; or
 - 2> upon T312 expiry in PCell; or
 - 2> upon random access problem indication from MCG MAC while neither T300, T301, T304, T311 nor T319 are running; or
 - 2> upon indication from MCG RLC that the maximum number of retransmissions has been reached; or
 - 2> if connected as an IAB-node, upon BH RLF indication received on BAP entity from the MCG; or
 - 2> upon consistent uplink LBT failure indication from MCG MAC while T304 is not running:
 - 3> if the indication is from MCG RLC and CA duplication is configured and activated for MCG, and for the corresponding logical channel *allowedServingCells* only includes SCell(s):
 - 4> initiate the failure information procedure as specified in 5.7.5 to report RLC failure.
 - 3> else:
 - 4> consider radio link failure to be detected for the MCG, i.e. MCG RLF;
 - 4> discard any segments of segmented RRC messages stored according to 5.7.6.3;
- NOTE: Void.
- 4> if AS security has not been activated:
 - 5> perform the actions upon going to RRC_IDLE as specified in 5.3.11, with release cause 'other';-
 - 4> else if AS security has been activated but SRB2 and at least one DRB or multicast MRB or, for IAB, SRB2, have not been setup:
 - 5> store the radio link failure information in the *VarRLF-Report* as described in clause 5.3.10.5;
 - 5> perform the actions upon going to RRC_IDLE as specified in 5.3.11, with release cause 'RRC connection failure';
 - 4> else:

- 5> store the radio link failure information in the *VarRLF-Report* as described in clause 5.3.10.5;
- 5> if T316 is configured; and
- 5> if SCG transmission is not suspended; and
- 5> if the SCG is not deactivated; and
- 5> if neither PSCell change nor PSCell addition is ongoing (i.e. timer T304 for the NR PSCell is not running in case of NR-DC or timer T307 of the E-UTRA PSCell is not running as specified in TS 36.331 [10], clause 5.3.10.10, in NE-DC):
 - 6> initiate the MCG failure information procedure as specified in 5.7.3b to report MCG radio link failure.
- 5> else:
 - 6> initiate the connection re-establishment procedure as specified in 5.3.7.

Upon L2 U2N Relay UE detecting radio link failure, it either triggers PC5-S release or sends Notification message to the connected L2 U2N Remote UE(s) in accordance with 5.8.9.10.

The UE shall:

- 1> upon T310 expiry in PSCell; or
- 1> upon T312 expiry in PSCell; or
- 1> upon random access problem indication from SCG MAC; or
- 1> upon indication from SCG RLC that the maximum number of retransmissions has been reached; or
- 1> if connected as an IAB-node, upon BH RLF indication received on BAP entity from the SCG; or
- 1> upon consistent uplink LBT failure indication from SCG MAC:
 - 2> if the indication is from SCG RLC and CA duplication is configured and activated for SCG, and for the corresponding logical channel *allowedServingCells* only includes SCell(s):
 - 3> initiate the failure information procedure as specified in 5.7.5 to report RLC failure.
- 2> else:
 - 3> consider radio link failure to be detected for the SCG, i.e. SCG RLF;
 - 3> if MCG transmission is not suspended:
 - 4> initiate the SCG failure information procedure as specified in 5.7.3 to report SCG radio link failure.
 - 3> else:
 - 4> if the UE is in NR-DC:
 - 5> initiate the connection re-establishment procedure as specified in 5.3.7;
 - 4> else (the UE is in (NG)EN-DC):
 - 5> initiate the connection re-establishment procedure as specified in TS 36.331 [10], clause 5.3.7;

5.3.10.4 RLF cause determination

The UE shall set the *rlf-Cause* in the *VarRLF-Report* as follows:

- 1> if the UE declares radio link failure due to T310 expiry:
 - 2> set the *rlf-Cause* as *t310-Expiry*;
- 1> else if the UE declares radio link failure due to the random access problem indication from MCG MAC:

- 2> if the random access procedure was initiated for beam failure recovery:
 - 3> set the *rlf-Cause* as *beamFailureRecoveryFailure*;
- 2> else:
 - 3> set the *rlf-Cause* as *randomAccessProblem*;
- 1> else if the UE declares radio link failure due to the reaching of maximum number of retransmissions from the MCG RLC:
 - 2> set the *rlf-Cause* as *rlc-MaxNumRetx*;
- 1> else if the UE declares radio link failure due to consistent uplink LBT failures:
 - 2> set the *rlf-Cause* as *lbtFailure*;
- 1> else if the IAB-MT declares radio link failure due to the reception of a BH RLF indication on BAP entity:
 - 2> set the *rlf-Cause* as *bh-rlfRecoveryFailure*.
- 1> else if the UE declares radio link failure due to T312 expiry:
 - 2> set the *rlf-Cause* as *t312-Expiry*;

5.3.10.5 RLF report content determination

The UE shall determine the content in the *VarRLF-Report* as follows:

- 1> clear the information included in *VarRLF-Report*, if any;
- 1> set the *plmn-IdentityList* to include the list of EPLMNs stored by the UE (i.e. includes the RPLMN);
- 1> set the *measResultLastServCell* to include the cell level RSRP, RSRQ and the available SINR, of the source PCell (in case HO failure) or PCell (in case RLF) based on the available SSB and CSI-RS measurements collected up to the moment the UE detected failure;
- 1> if the SS/PBCH block-based measurement quantities are available:
 - 2> set the *rsIndexResults* in *measResultLastServCell* to include all the available measurement quantities of the source PCell (in case HO failure) or PCell (in case RLF), ordered such that the highest SS/PBCH block RSRP is listed first if SS/PBCH block RSRP measurement results are available, otherwise the highest SS/PBCH block RSRQ is listed first if SS/PBCH block RSRQ measurement results are available, otherwise the highest SS/PBCH block SINR is listed first, based on the available SS/PBCH block based measurements collected up to the moment the UE detected failure;
- 1> if the CSI-RS based measurement quantities are available:
 - 2> set the *rsIndexResults* in *measResultLastServCell* to include all the available measurement quantities of the source PCell (in case HO failure) or PCell (in case RLF), ordered such that the highest CSI-RS RSRP is listed first if CSI-RS RSRP measurement results are available, otherwise the highest CSI-RS RSRQ is listed first if CSI-RS RSRQ measurement results are available, otherwise the highest CSI-RS SINR is listed first, based on the available CSI-RS based measurements collected up to the moment the UE detected failure;
- 1> set the *ssbRLMConfigBitmap* and/or *csi-rsRLMConfigBitmap* in *measResultLastServCell* to include the radio link monitoring configuration of the source PCell (in case HO failure) or PCell (in case RLF), if available;
- 1> for each of the configured *measObjectNR* in which measurements are available:
 - 2> if the SS/PBCH block-based measurement quantities are available:
 - 3> set the *measResultListNR* in *measResultNeighCells* to include all the available measurement quantities of the best measured cells, other than the source PCell (in case HO failure) or PCell (in case RLF), ordered such that the cell with highest SS/PBCH block RSRP is listed first if SS/PBCH block RSRP measurement results are available, otherwise the cell with highest SS/PBCH block RSRQ is listed first if SS/PBCH block RSRQ measurement results are available, otherwise the cell with highest SS/PBCH block SINR is

listed first, based on the available SS/PBCH block based measurements collected up to the moment the UE detected failure;

- 4> for each neighbour cell included, include the optional fields that are available;
- 2> if the CSI-RS based measurement quantities are available:
 - 3> set the *measResultListNR* in *measResultNeighCells* to include all the available measurement quantities of the best measured cells, other than the source PCell (in case HO failure) or PCell (in case RLF), ordered such that the cell with highest CSI-RS RSRP is listed first if CSI-RS RSRP measurement results are available, otherwise the cell with highest CSI-RS RSRQ is listed first if CSI-RS RSRQ measurement results are available, otherwise the cell with highest CSI-RS SINR is listed first, based on the available CSI-RS based measurements collected up to the moment the UE detected radio link failure;
 - 4> for each neighbour cell included, include the optional fields that are available;
- 2> for each neighbour cell, if any, included in *measResultListNR* in *measResultNeighCells*:
 - 3> if the neighbour cell is one of the candidate cells for which the *reconfigurationWithSync* is included in the *masterCellGroup* in *VarConditionalReconfig* at the moment of the detected failure:
 - 4> set *choConfig* in *MeasResult2NR* to the execution condition for each *measId* within *condTriggerConfig* associated to the neighbour cell within *VarConditionalReconfig*;
 - 4> if at least one execution condition included in *choConfig* in *MeasResult2NR* was fulfilled at the moment of conditional reconfiguration execution, or radio link failure:
 - 5> if the first entry of *choConfig* corresponds to a fulfilled execution condition at the moment of conditional reconfiguration execution, or radio link failure:
 - 6> set *condFirstEventFullfilled* to *true*;
 - 5> if the second entry of *choConfig*, if available, corresponds to a fulfilled execution condition at the moment of conditional reconfiguration execution, or radio link failure:
 - 6> set *condSecondEventFullfilled* to *true*;
 - 5> if the first entry of *choConfig* corresponds to a fulfilled execution condition at the moment of conditional reconfiguration execution, or radio link failure; and
 - 5> if the second entry of *choConfig*, if available, corresponds to a fulfilled execution condition at the moment of conditional reconfiguration execution, or radio link failure:
 - 6> set *firstTriggeredEvent* to the execution condition *condFirstEvent* corresponding to the first entry of *choConfig* or to the execution condition *condSecondEvent* corresponding to the second entry of *choConfig*, whichever execution condition was fulfilled first in time;
 - 6> set *timeBetweenEvents* to the elapsed time between the point in time of fulfilling the condition in *choConfig* that was fulfilled first in time, and the point in time of fulfilling the condition in *choConfig* that was fulfilled second in time;
 - 1> for each of the configured EUTRA frequencies in which measurements are available;
 - 2> set the *measResultListEUTRA* in *measResultNeighCells* to include the best measured cells ordered such that the cell with highest RSRP is listed first if RSRP measurement results are available, otherwise the cell with highest RSRQ is listed first, and based on measurements collected up to the moment the UE detected failure;
 - 3> for each neighbour cell included, include the optional fields that are available;

NOTE 1: The measured quantities are filtered by the L3 filter as configured in the mobility measurement configuration. The measurements are based on the time domain measurement resource restriction, if configured. Exclude-listed cells are not required to be reported.

 - 1> set the *c-RNTI* to the C-RNTI used in the source PCell(in case HO failure) or PCell (in case RLF);

- 1> if the failure is detected due to reconfiguration with sync failure as described in 5.3.5.8.3, set the fields in *VarRLF-report* as follows:
 - 2> set the *connectionFailureType* to *hof*;
 - 2> if any DAPS bearer was configured while T304 was running:
 - 3> set *lastHO-Type* to *daps*;
 - 3> if radio link failure was detected in the source PCell, according to clause 5.3.10.3:4> set *timeConnSourceDAPS-Failure* to the time between the initiation of the DAPS handover execution and the radio link failure detected in the source PCell while T304 was running;
 - 4> set the *rlf-Cause* to the trigger for detecting the source radio link failure in accordance with clause 5.3.10.4;
 - 2> set the *nrFailedPCellId* in *failedPCellId* to the global cell identity and tracking area code, if available, and otherwise to the physical cell identity and carrier frequency of the target PCell of the failed handover;
 - 2> include *nrPreviousCell* in *previousPCellId* and set it to the global cell identity and tracking area code of the PCell where the last *RRCReconfiguration* message including *reconfigurationWithSync* was received;
 - 2> set the *timeConnFailure* to the elapsed time since reception of the last *RRCReconfiguration* message including the *reconfigurationWithSync*;
- 1> else if the failure is detected due to Mobility from NR failure as described in 5.4.3.5, set the fields in *VarRLF-report* as follows:
 - 2> set the *connectionFailureType* to *hof*;
 - 2> if last *MobilityFromNRCommand* concerned a failed inter-RAT handover from NR to E-UTRA and if the UE supports Radio Link Failure Report for Inter-RAT MRO EUTRA (NR to EUTRA):
 - 3> set the *eutraFailedPCellId* in *failedPCellId* to the global cell identity and tracking area code, if available, and otherwise to the physical cell identity and carrier frequency of the target PCell of the failed handover;
 - 2> include *nrPreviousCell* in *previousPCellId* and set it to the global cell identity and tracking area code of the PCell where the last *MobilityFromNRCommand* message was received;
 - 2> if configuration of the conditional handover is available in *VarConditionalReconfig* at the moment of the handover failure:
 - 3> set *timeSinceCHO-Reconfig* to the time elapsed between the execution of the last *RRCReconfiguration* message including *reconfigurationWithSync* for the target PCell of the failed conditional handover, and the reception in the source PCell of the last *conditionalReconfiguration* including the *condRRCReconfig* of the target PCell of the failed conditional handover;
 - 3> set *choCandidateCellList* to include the global cell identity and tracking area code, if available, and otherwise to the physical cell identity and carrier frequency of each of the candidate target cells for conditional handover included in *condRRCReconfig* within *VarConditionalReconfig* at the time of the failed conditional handover, excluding the candidate target cells included in *measResulNeighCells*;
 - 2> set the *timeConnFailure* to the elapsed time since the initialization of the handover associated to the last *MobilityFromNRCommand* message;
- 1> else if the failure is detected due to radio link failure as described in 5.3.10.3, set the fields in *VarRLF-report* as follows:
 - 2> set the *connectionFailureType* to *rlf*;
 - 2> set the *rlf-Cause* to the trigger for detecting radio link failure in accordance with clause 5.3.10.4;
 - 2> set the *nrFailedPCellId* in *failedPCellId* to the global cell identity and the tracking area code, if available, and otherwise to the physical cell identity and carrier frequency of the PCell where radio link failure is detected;

- 2> if an *RRCReconfiguration* message including the *reconfigurationWithSync* was received before the connection failure:
 - 3> if the last *RRCReconfiguration* message including the *reconfigurationWithSync* concerned an intra NR handover:
 - 4> include the *nrPreviousCell* in *previousPCellId* and set it to the global cell identity and the tracking area code of the PCell where the last executed *RRCReconfiguration* message including *reconfigurationWithSync* was received;
 - 4> if the last executed *RRCReconfiguration* message including *reconfigurationWithSync* was concerning a DAPS handover:
 - 5> set *lastHO-Type* to *daps*;
 - 4> else if the last executed *RRCReconfiguration* message including *reconfigurationWithSync* was concerning a conditional handover:
 - 5> set *lastHO-Type* to *cho*;
 - 4> set the *timeConnFailure* to the elapsed time since the execution of the last *RRCReconfiguration* message including the *reconfigurationWithSync*;
 - 3> else if the last *RRCReconfiguration* message including the *reconfigurationWithSync* concerned a handover to NR from E-UTRA and if the UE supports Radio Link Failure Report for Inter-RAT MRO EUTRA:
 - 4> include the *eutraPreviousCell* in *previousPCellId* and set it to the global cell identity and the tracking area code of the E-UTRA PCell where the last *RRCReconfiguration* message including *reconfigurationWithSync* was received embedded in E-UTRA RRC message *MobilityFromEUTRACommand* message as specified in TS 36.331 [10] clause 5.4.3.3;
 - 4> set the *timeConnFailure* to the elapsed time since reception of the last *RRCReconfiguration* message including the *reconfigurationWithSync* embedded in E-UTRA RRC message *MobilityFromEUTRACommand* message as specified in TS 36.331 [10] clause 5.4.3.3;
 - 3> if configuration of the conditional handover is available in *VarConditionalReconfig* at the moment of radio link failure:
 - 3> set *choCandidateCellList* to include the global cell identity and tracking area code of all the candidate target cells for conditional handover included in *condRRCReconfig* within *VarConditionalReconfig* at the time of radio link failure, excluding the candidate target cells included in *measResulNeighCells*;
- 2> if configuration of the conditional handover is available in *VarConditionalReconfig* at the moment of declaring the radio link failure:
 - 3> set *timeSinceCHO-Reconfig* to the time elapsed between the detection of the radio link failure, and the reception, in the source PCell, of the last *conditionalReconfiguration* including the *condRRCReconfig* message;
- 1> if *connectionFailureType* is *rlf* and the *rlf-Cause* is set to *randomAccessProblem* or *beamFailureRecoveryFailure*; or
- 1> if *connectionFailureType* is *hof* and if the failed handover is an intra-RAT handover:
 - 2> set the *ra-InformationCommon* to include the random-access related information as described in clause 5.7.10.5;
- 1> if available, set the *locationInfo* as in 5.3.3.7.

The UE may discard the radio link failure information or handover failure information, i.e. release the UE variable *VarRLF-Report*, 48 hours after the radio link failure/handover failure is detected.

NOTE 2: In this clause, the term 'handover failure' has been used to refer to 'reconfiguration with sync failure'.

5.3.11 UE actions upon going to RRC_IDLE

The UE shall:

- 1> reset MAC;
- 1> set the variable *pendingRNA-Update* to *false*, if that is set to *true*;
- 1> if going to RRC_IDLE was triggered by reception of the *RRCRelease* message including a *waitTime*:
 - 2> if T302 is running:
 - 3> stop timer T302;
 - 2> start timer T302 with the value set to the *waitTime*;
 - 2> inform upper layers that access barring is applicable for all access categories except categories '0' and '2'.
 - 1> else:
 - 2> if T302 is running:
 - 3> stop timer T302;
 - 3> perform the actions as specified in 5.3.14.4;
 - 1> if T390 is running:
 - 2> stop timer T390 for all access categories;
 - 2> perform the actions as specified in 5.3.14.4;
 - 1> if the UE is leaving RRC_INACTIVE:
 - 2> if going to RRC_IDLE was not triggered by reception of the *RRCRelease* message:
 - 3> if stored, discard the cell reselection priority information provided by the *cellReselectionPriorities*;
 - 3> stop the timer T320, if running;
 - 1> stop all timers that are running except T302, T320, T325, T330, T331 and T400;
 - 1> discard the UE Inactive AS context, if any;
 - 1> release the *suspendConfig*, if configured;
 - 1> remove all the entries within *VarConditionalReconfig*, if any;
 - 1> for each *measId*, if the associated *reportConfig* has a *reportType* set to *condTriggerConfig*:
 - 2> for the associated *reportConfigId*:
 - 3> remove the entry with the matching *reportConfigId* from the *reportConfigList* within the *VarMeasConfig*;
 - 2> if the associated *measObjectId* is only associated to a *reportConfig* with *reportType* set to *condTriggerConfig*:
 - 3> remove the entry with the matching *measObjectId* from the *measObjectList* within the *VarMeasConfig*;
 - 2> remove the entry with the matching *measId* from the *measIdList* within the *VarMeasConfig*;
 - 1> discard the K_{gNB} key, the $S-K_{gNB}$ key, the $S-K_{eNB}$ key, the K_{RRCenc} key, the K_{RRCint} key, the K_{UPint} key and the K_{UPenc} key, if any;
 - 1> release all radio resources, including release of the RLC entity, the BAP entity, the MAC configuration and the associated PDCP entity and SDAP for all established RBs, BH RLC channels, Uu Relay RLC channels, PC5 Relay channels and SRAP entity;

- 1> indicate the release of the RRC connection to upper layers together with the release cause;
- 1> inform upper layers about the release of all application layer measurement configurations;
- 1> discard any application layer measurement reports which were not transmitted yet;
- 1> discard any segments of segmented RRC messages stored according to 5.7.6.3;
- 1> except if going to RRC_IDLE was triggered by inter-RAT cell reselection while the UE is in RRC_INACTIVE or RRC_IDLE or when selecting an inter-RAT cell while T311 was running or when selecting an E-UTRA cell for EPS fallback for IMS voice as specified in 5.4.3.5:
- 2> enter RRC_IDLE and perform cell selection as specified in TS 38.304 [20];

5.3.12 UE actions upon PUCCH/SRS release request

Upon receiving a PUCCH release request from lower layers, for all bandwidth parts of an indicated serving cell the UE shall:

- 1> release PUCCH-CSI-Resources configured in *CSI-ReportConfig*;
- 1> release *SchedulingRequestResourceConfig* instances configured in *PUCCH-Config*.

Upon receiving an SRS release request from lower layers, for all bandwidth parts of an indicated serving cell the UE shall:

- 1> release *SRS-Resource* instances configured in *SRS-Config*.

Upon receiving a positioning SRS configuration for RRC_INACTIVE release request from lower layers, the UE shall:

- 1> release the configured *srs-PosRRC-InactiveConfig*.

5.3.13 RRC connection resume

5.3.13.1 General

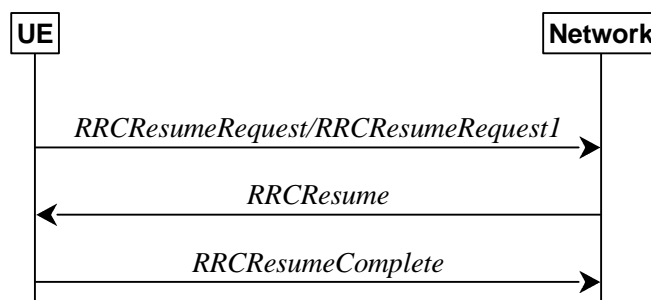

Figure 5.3.13.1-1: RRC connection resume, successful

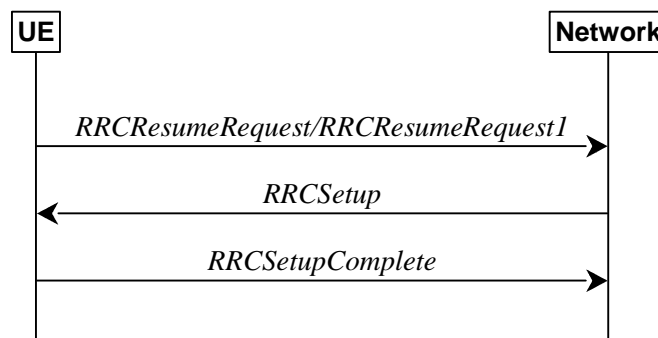

Figure 5.3.13.1-2: RRC connection resume fallback to RRC connection establishment, successful

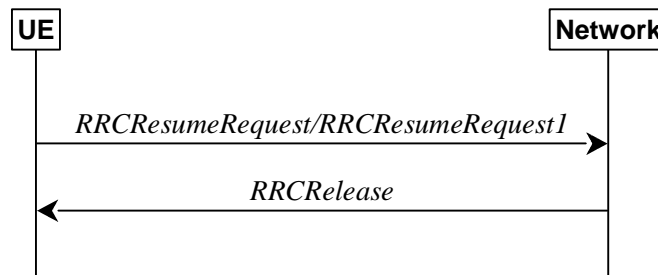

Figure 5.3.13.1-3: RRC connection resume followed by network release, successful

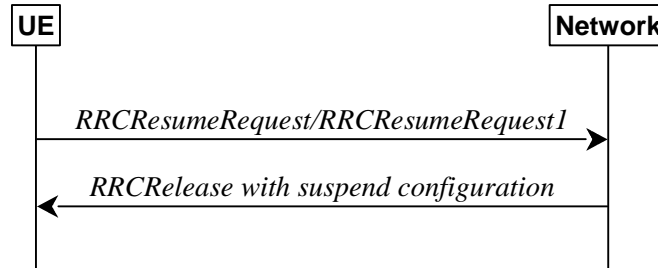

Figure 5.3.13.1-4: RRC connection resume followed by network suspend, successful

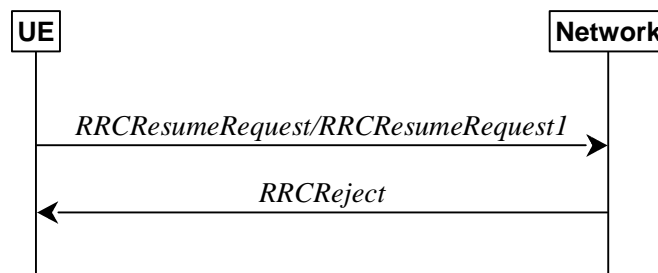

Figure 5.3.13.1-5: RRC connection resume, network reject

The purpose of this procedure is to resume a suspended RRC connection, including resuming SRB(s), DRB(s) and multicast MRB(s) or perform an RNA update. This procedure is also used to initiate SDT in RRC_INACTIVE.

5.3.13.1a Conditions for resuming RRC Connection for NR sidelink communication/discovery/V2X sidelink communication

For NR sidelink communication/discovery an RRC connection is resumed only in the following cases:

- 1> if configured by upper layers to transmit NR sidelink communication/discovery and related data is available for transmission;
- 2> if the frequency on which the UE is configured to transmit NR sidelink communication is included in *sl-FreqInfoList* within *SIB12* provided by the cell on which the UE camps; and if the valid version of *SIB12* does not include *sl-TxPoolSelectedNormal* for the concerned frequency; or
- 2> if the frequency on which the UE is configured to transmit NR sidelink discovery is included in *sl-FreqInfoList* within *SIB12* provided by the cell on which the UE camps; and if the valid version of *SIB12* does not include *sl-DiscTxPoolSelected* or *sl-TxPoolSelectedNormal* for the concerned frequency;

For L2 U2N Relay UE in RRC_INACTIVE, an RRC connection establishment is resumed in the following cases:

- 1> if any message is received from the L2 U2N Remote UE via SL-RLC0 as specified in 9.1.1.4 or SL-RLC1 as specified in 9.2.4;

For V2X sidelink communication an RRC connection resume is initiated only when the conditions specified for V2X sidelink communication in clause 5.3.3.1a of TS 36.331 [10] are met.

NOTE: Upper layers initiate an RRC connection resume. The interaction with NAS is left to UE implementation.

5.3.13.1b Conditions for initiating SDT

A UE in RRC_INACTIVE initiates the resume procedure for SDT when all of the following conditions are fulfilled:

- 1> the upper layers request resumption of RRC connection; and
- 1> *SIB1* includes *sdt-ConfigCommon*; and
- 1> *sdt-Config* is configured; and 1> all the pending data in UL is mapped to the radio bearers configured for SDT; and
- 1> lower layers indicate that conditions for initiating SDT as specified in TS 38.321 [3] are fulfilled.

5.3.13.2 Initiation

The UE initiates the procedure when upper layers or AS (when responding to RAN paging, upon triggering RNA updates while the UE is in RRC_INACTIVE, for NR sidelink communication/V2X sidelink communication as specified in clause 5.3.13.1a) requests the resume of a suspended RRC connection or for initiating SDT as specified in clause 5.3.13.1b.

The UE shall ensure having valid and up to date essential system information as specified in clause 5.2.2.2 before initiating this procedure.

Upon initiation of the procedure, the UE shall:

- 1> if the resumption of the RRC connection is triggered by response to NG-RAN paging:
 - 2> select '0' as the Access Category;
 - 2> perform the unified access control procedure as specified in 5.3.14 using the selected Access Category and one or more Access Identities provided by upper layers;
 - 3> if the access attempt is barred, the procedure ends;
- 1> else if the resumption of the RRC connection is triggered by upper layers:
 - 2> if the upper layers provide an Access Category and one or more Access Identities:
 - 3> perform the unified access control procedure as specified in 5.3.14 using the Access Category and Access Identities provided by upper layers;
 - 4> if the access attempt is barred, the procedure ends;
 - 2> if the resumption occurs after release with redirect with *mpsPriorityIndication*:
 - 3> set the *resumeCause* to *mps-PriorityAccess*;
 - 2> else:
 - 3> set the *resumeCause* in accordance with the information received from upper layers;
- 1> else if the resumption of the RRC connection is triggered due to an RNA update as specified in 5.3.13.8:
 - 2> if an emergency service is ongoing:

NOTE 1: How the RRC layer in the UE is aware of an ongoing emergency service is up to UE implementation.

- 3> select '2' as the Access Category;
- 3> set the *resumeCause* to *emergency*;
- 2> else:
 - 3> select '8' as the Access Category;

- 2> perform the unified access control procedure as specified in 5.3.14 using the selected Access Category and one or more Access Identities to be applied as specified in TS 24.501 [23];
- 3> if the access attempt is barred:
 - 4> set the variable *pendingRNA-Update* to *true*;
 - 4> the procedure ends;

NOTE 2: In case the L2 U2N Relay UE initiates RRC connection resume according to conditions as specified in 5.3.13.1a, the L2 U2N Relay UE sets the *resumeCause* by implementation. If the cause value in the message received from the L2 U2N Remote UE via SL-RLC0 is *emergency*, *mps-PriorityAccess*, or *mcs-PriorityAccess*, the L2 U2N Relay UE can set the same value. Otherwise, the L2 U2N Relay UE does not set the value as *emergency*, *mps-PriorityAccess*, or *mcs-PriorityAccess*.

- 1> if the UE is in NE-DC or NR-DC:
 - 2> if the UE does not support maintaining SCG configuration upon connection resumption:
 - 3> release the MR-DC related configurations (i.e., as specified in 5.3.5.10) from the UE Inactive AS context, if stored;
- 1> if the UE does not support maintaining the MCG SCell configurations upon connection resumption:
 - 2> release the MCG SCell(s) from the UE Inactive AS context, if stored;
- 1> if the UE performs connection resumption in a different cell than the cell where *srs-PosRRC-InactiveConfig* was configured;
 - 2> release *srs-PosRRC-InactiveConfig*, if configured;

Editor's Note: This agreement/clause may not be needed because we have this agreement TA timer configuration is invalidated upon any cell reselection; see 5.7.15.

- 1> if the UE is connected with a L2 U2N Relay UE via PC5-RRC connection (i.e. the UE is a L2 U2N Remote UE):
 - 2> apply the default configuration of SL-RLC1 as defined in 9.2.4 for SRB1;
 - 2> apply the default PDCP configuration defined in 9.2.1 for SRB1;
- 1> else:
 - 2> apply the default L1 parameter values as specified in corresponding physical layer specifications, except for the parameters for which values are provided in *SIB1*;
 - 2> apply the default SRB1 configuration as specified in 9.2.1;
 - 2> apply the default MAC Cell Group configuration as specified in 9.2.2;
- 1> release *delayBudgetReportingConfig* from the UE Inactive AS context, if stored;
- 1> stop timer T342, if running;
- 1> release *overheatingAssistanceConfig* from the UE Inactive AS context, if stored;
- 1> stop timer T345, if running;
- 1> release *idc-AssistanceConfig* from the UE Inactive AS context, if stored;
- 1> release *drx-PreferenceConfig* for all configured cell groups from the UE Inactive AS context, if stored;
- 1> stop all instances of timer T346a, if running;
- 1> release *maxBW-PreferenceConfig* for all configured cell groups from the UE Inactive AS context, if stored;
- 1> stop all instances of timer T346b, if running;
- 1> release *maxCC-PreferenceConfig* for all configured cell groups from the UE Inactive AS context, if stored;

- 1> stop all instances of timer T346c, if running;
- 1> release *maxMIMO-LayerPreferenceConfig* for all configured cell groups from the UE Inactive AS context, if stored;
- 1> stop all instances of timer T346d, if running;
- 1> release *minSchedulingOffsetPreferenceConfig* for all configured cell groups from the UE Inactive AS context, if stored;
- 1> stop all instances of timer T346e, if running;
- 1> release *rlm-RelaxationReportingConfig* for all configured cell groups from the UE Inactive AS context, if stored;
- 1> stop all instances of timer T346j, if running;
- 1> release *bfd-RelaxationReportingConfig* for all configured cell groups from the UE Inactive AS context, if stored;
- 1> stop all instances of timer T346k, if running;
- 1> release *releasePreferenceConfig* from the UE Inactive AS context, if stored;
- 1> release *wlanNameList* from the UE Inactive AS context, if stored;
- 1> release *btNameList* from the UE Inactive AS context, if stored;
- 1> release *sensorNameList* from the UE Inactive AS context, if stored;
- 1> release *obtainCommonLocation* from the UE Inactive AS context, if stored;
- 1> stop timer T346f, if running;
- 1> stop timer T346i, if running;
- 1> release *referenceTimePreferenceReporting* from the UE Inactive AS context, if stored;
- 1> release *sl-AssistanceConfigNR* from the UE Inactive AS context, if stored;
- 1> release *musim-GapAssistanceConfig* from the UE Inactive AS context, if stored and stop timer T346h, if running;
- 1> release *musim-LeaveAssistanceConfig* from the UE Inactive AS context, if stored;
- 1> if the UE is connected with a L2 U2N Relay UE via PC5-RRC connection (i.e. the UE is a L2 U2N Remote UE):
 - 2> apply the specified configuration of SL-RLC0 used for the delivery of RRC message over SRB0 as specified in 9.1.1.4;
 - 2> apply the SDAP configuration and PDCP configuration as specified in 9.1.1.2 for SRB0;
- 1> else:
 - 2> apply the CCCH configuration as specified in 9.1.1.2;
 - 2> apply the *timeAlignmentTimerCommon* included in *SIB1*;
- 1> if *sdt-MAC-PHY-CG-Config* is configured:
 - 2> if the resume procedure is initiated in a cell that is different to the PCell in which the UE received the stored *sdt-MAC-PHY-CG-Config*:
 - 3> release the stored *sdt-MAC-PHY-CG-Config*;
- 1> if conditions for initiating SDT in accordance with 5.3.13.1b are fulfilled:
 - 2> consider the resume procedure is initiated for SDT;
 - 2> start timer T319a;

- 1> else:
 - 2> start timer T319;
 - 2> instruct the MAC entity to consider the *cg-SDT-TimeAlignmentTimer* as expired, if it is running;
- 1> set the variable *pendingRNA-Update* to *false*;
- 1> release *successHO-Config* from the UE Inactive AS context, if stored;
- 1> initiate transmission of the *RRCResumeRequest* message or *RRCResumeRequest1* in accordance with 5.3.13.3.

5.3.13.3 Actions related to transmission of *RRCResumeRequest* or *RRCResumeRequest1* message

The UE shall set the contents of *RRCResumeRequest* or *RRCResumeRequest1* message as follows:

- 1> if field *useFullResumeID* is signalled in *SIB1*:
 - 2> select *RRCResumeRequest1* as the message to use;
 - 2> set the *resumeIdentity* to the stored *fullI-RNTI* value;
- 1> else:
 - 2> select *RRCResumeRequest* as the message to use;
 - 2> set the *resumeIdentity* to the stored *shortI-RNTI* value;
- 1> restore the RRC configuration, RoHC state, the stored QoS flow to DRB mapping rules and the K_{gNB} and K_{RRCint} keys from the stored UE Inactive AS context except for the following:
 - *masterCellGroup*;
 - *mrdc-SecondaryCellGroup*, if stored; and
 - *pdcp-Config*;
- 1> set the *resumeMAC-I* to the 16 least significant bits of the MAC-I calculated:
 - 2> over the ASN.1 encoded as per clause 8 (i.e., a multiple of 8 bits) *VarResumeMAC-Input*;
 - 2> with the K_{RRCint} key in the UE Inactive AS Context and the previously configured integrity protection algorithm; and
 - 2> with all input bits for COUNT, BEARER and DIRECTION set to binary ones;
- 1> derive the K_{gNB} key based on the current K_{gNB} key or the NH, using the *nextHopChainingCount* value received in the previous *RRCRelease* message and stored in the UE Inactive AS Context, as specified in TS 33.501 [11];
- 1> derive the K_{RRCenc} key, the K_{RRCint} key, the K_{UPint} key and the K_{UPenc} key;
- 1> configure lower layers to apply integrity protection for all radio bearers except SRB0 and MRBs using the configured algorithm and the K_{RRCint} key and K_{UPint} key derived in this clause immediately, i.e., integrity protection shall be applied to all subsequent messages received and sent by the UE;

NOTE 1: Only DRBs with previously configured UP integrity protection shall resume integrity protection.

- 1> configure lower layers to apply ciphering for all radio bearers except SRB0 and MRBs and to apply the configured ciphering algorithm, the K_{RRCenc} key and the K_{UPenc} key derived in this clause, i.e. the ciphering configuration shall be applied to all subsequent messages received and sent by the UE;
- 1> re-establish PDCP entities for SRB1;
- 1> resume SRB1;
- 1> if the resume procedure is initiated for SDT:

- 2> for each radio bearer that is configured for SDT:
 - 3> restore the configuration associated with the RLC bearers of *masterCellGroup* and *pdcp-Config* from the UE Inactive AS context;
 - 3> re-establish PDCP entity for the radio bearer without triggering PDCP status report;
- 2> resume all the radio bearers that are configured for SDT;
- 1> submit the selected message *RRCResumeRequest* or *RRCResumeRequest1* for transmission to lower layers.

NOTE 2: Only DRBs with previously configured UP ciphering shall resume ciphering.

If lower layers indicate an integrity check failure while T319 or T319a is running, perform actions specified in 5.3.13.5.

The UE shall continue cell re-selection related measurements as well as cell re-selection evaluation. If the conditions for cell re-selection are fulfilled, the UE shall perform cell re-selection as specified in 5.3.13.6.

5.3.13.4 Reception of the *RRCResume* by the UE

The UE shall:

- 1> stop timer T319, if running;
- 1> stop timer T319a, if running;
- 1> stop timer T380, if running;
- 1> if T331 is running:
 - 2> stop timer T331;
 - 2> perform the actions as specified in 5.7.8.3;
- 1> if the *RRCResume* includes the *fullConfig*:
 - 2> perform the full configuration procedure as specified in 5.3.5.11;
- 1> else:
 - 2> if the *RRCResume* does not include the *restoreMCG-SCells*:
 - 3> release the MCG SCell(s) from the UE Inactive AS context, if stored;
 - 2> if the *RRCResume* does not include the *restoreSCG*:
 - 3> release the MR-DC related configurations (i.e., as specified in 5.3.5.10) from the UE Inactive AS context, if stored;
 - 2> restore the *masterCellGroup*, *mrdc-SecondaryCellGroup*, if stored, and *pdcp-Config* from the UE Inactive AS context;
 - 2> configure lower layers to consider the restored MCG and SCG SCell(s) (if any) to be in deactivated state;
- 1> discard the UE Inactive AS context;
- 1> store the used *nextHopChainingCount* value associated to the current K_{gNB} ;
- 1> release the *suspendConfig* except the *ran-NotificationAreaInfo*;
- 1> if the *RRCResume* includes the *masterCellGroup*:
 - 2> perform the cell group configuration for the received *masterCellGroup* according to 5.3.5.5;
- 1> if the *RRCResume* includes the *mrdc-SecondaryCellGroup*:
 - 2> if the received *mrdc-SecondaryCellGroup* is set to *nr-SCG*:

- 3> if the *RRCResume* includes the *scg-State*:
 - 4> perform SCG deactivation as specified in 5.3.5.13b;
- 3> else:
 - 4> perform SCG activation as specified in 5.3.5.13a;
- 3> perform the RRC reconfiguration according to 5.3.5.3 for the *RRCReconfiguration* message included in *nr-SCG*;
- 2> if the received *mrdc-SecondaryCellGroup* is set to *eutra-SCG*:
 - 3> perform the RRC connection reconfiguration as specified in TS 36.331 [10], clause 5.3.5.3 for the *RRCConnectionReconfiguration* message included in *eutra-SCG*;
- 1> if the *RRCResume* includes the *radioBearerConfig*:
 - 2> perform the radio bearer configuration according to 5.3.5.6;
- 1> if the *RRCResume* message includes the *sk-Counter*:
 - 2> perform security key update procedure as specified in 5.3.5.7;
- 1> if the *RRCResume* message includes the *radioBearerConfig2*:
 - 2> perform the radio bearer configuration according to 5.3.5.6;
- 1> if the *RRCResume* message includes the *needForGapsConfigNR*:
 - 2> if *needForGapsConfigNR* is set to *setup*:
 - 3> consider itself to be configured to provide the measurement gap requirement information of NR target bands;
 - 2> else:
 - 3> consider itself not to be configured to provide the measurement gap requirement information of NR target bands;
- 1> if the *RRCResume* message includes the *needForNCSG-ConfigNR*:
 - 2> if *needForNCSG-ConfigNR* is set to *setup*:
 - 3> consider itself to be configured to provide the measurement gap and NCSG requirement information of NR target bands;
 - 2> else:
 - 3> consider itself not to be configured to provide the measurement gap and NCSG requirement information of NR target bands;
- 1> if the *RRCResume* message includes the *needForNCSG-ConfigEUTRA*:
 - 2> if *needForNCSG-ConfigEUTRA* is set to *setup*:
 - 3> consider itself to be configured to provide the measurement gap and NCSG requirement information of E-UTRA target bands;
 - 2> else:
 - 3> consider itself not to be configured to provide the measurement gap and NCSG requirement information of E-UTRA target bands;
- 1> if the *RRCResume* message includes the *appLayerMeasConfig*:
 - 2> perform the application layer measurement configuration procedure as specified in 5.3.5.13d;

- 1> resume SRB2 (if suspended), SRB3 (if configured), all DRBs (that are suspended) and multicast MRBs;
- 1> if stored, discard the cell reselection priority information provided by the *cellReselectionPriorities* or inherited from another RAT;
- 1> stop timer T320, if running;
- 1> if the *RRCResume* message includes the *measConfig*:
 - 2> perform the measurement configuration procedure as specified in 5.5.2;
- 1> resume measurements if suspended;
- 1> if T390 is running:
 - 2> stop timer T390 for all access categories;
 - 2> perform the actions as specified in 5.3.14.4;
- 1> if T302 is running:
 - 2> stop timer T302;
 - 2> perform the actions as specified in 5.3.14.4;
- 1> enter RRC_CONNECTED;
- 1> indicate to upper layers that the suspended RRC connection has been resumed;
- 1> stop the cell re-selection procedure;
- 1> stop relay reselection procedure if any for L2 U2N Remote UE;
- 1> consider the current cell to be the PCell;
- 1> set the content of the of *RRCResumeComplete* message as follows:
 - 2> if the upper layer provides NAS PDU, set the *dedicatedNAS-Message* to include the information received from upper layers;
 - 2> if upper layers provides a PLMN:
 - 3> if the UE is either allowed or instructed to access the PLMN via a cell for which at least one CAG ID is broadcast:
 - 4> set the *selectedPLMN-Identity* from the *nnp-IdentityInfoList*;
 - 3> else:
 - 4> set the *selectedPLMN-Identity* to the PLMN selected by upper layers from the *plmn-IdentityInfoList*;
 - 2> if the *masterCellGroup* contains the *reportUplinkTxDirectCurrent*:
 - 3> include the *uplinkTxDirectCurrentList* for each MCG serving cell with UL;
 - 3> include *uplinkDirectCurrentBWP-SUL* for each MCG serving cell configured with SUL carrier, if any, within the *uplinkTxDirectCurrentList*;
 - 2> if the *masterCellGroup* contains the *reportUplinkTxDirectCurrentTwoCarrier*:
 - 3> include in the *uplinkTxDirectCurrentTwoCarrierList* the list of uplink Tx DC locations for the configured uplink carrier aggregation in the MCG;
 - 2> if the UE has idle/inactive measurement information concerning cells other than the PCell available in *VarMeasIdleReport*:
 - 3> if the *idleModeMeasurementReq* is included in the *RRCResume* message:

- 4> set the *measResultIdleEUTRA* in the *RRCResumeComplete* message to the value of *measReportIdleEUTRA* in the *VarMeasIdleReport*, if available;
- 4> set the *measResultIdleNR* in the *RRCResumeComplete* message to the value of *measReportIdleNR* in the *VarMeasIdleReport*, if available;
- 4> discard the *VarMeasIdleReport* upon successful delivery of the *RRCResumeComplete* message is confirmed by lower layers;
- 3> else:
 - 4> if the SIB1 contains *idleModeMeasurementsNR* and the UE has NR idle/inactive measurement information concerning cells other than the PCell available in *VarMeasIdleReport*; or
 - 4> if the SIB1 contains *idleModeMeasurementsEUTRA* and the UE has E-UTRA idle/inactive measurement information available in *VarMeasIdleReport*:
 - 5> include the *idleMeasAvailable*;
- 2> if the *RRCResume* message includes *mrdc-SecondaryCellGroup* set to *eutra-SCG*:
 - 3> include in the *eutra-SCG-Response* the E-UTRA *RRCConnectionReconfigurationComplete* message in accordance with TS 36.331 [10] clause 5.3.5.3;
- 2> if the *RRCResume* message includes *mrdc-SecondaryCellGroup* set to *nr-SCG*:
 - 3> include in the *nr-SCG-Response* the SCG *RRCReconfigurationComplete* message;
- 2> if the UE has logged measurements available for NR and if the RPLMN is included in *plmn-IdentityList* stored in *VarLogMeasReport*:
 - 3> if the *sigLoggedMeasType* in *VarLogMeasReport* is included:
 - 4> include the *sigLogMeasConfigAvailable* in the *RRCResumeComplete* message and set it according to the following:
 - 5> if T330 timer is running:
 - 6> set *sigLogMeasConfigAvailable* to *true* in the *RRCResumeComplete* message;
 - 5> else:
 - 6> set *sigLogMeasConfigAvailable* to *false* in the *RRCResumeComplete* message;
 - 3> include the *logMeasAvailable* in the *RRCResumeComplete* message;
 - 3> if Bluetooth measurement results are included in the logged measurements the UE has available for NR:
 - 4> include the *logMeasAvailableBT* in the *RRCResumeComplete* message;
 - 3> if WLAN measurement results are included in the logged measurements the UE has available for NR:
 - 4> include the *logMeasAvailableWLAN* in the *RRCResumeComplete* message;
- 2> if the *sigLoggedMeasType* in *VarLogMeasReport* is included:
 - 3> if T330 timer is running:
 - 4> set *sigLogMeasConfigAvailable* to *true* in the *RRCResumeComplete* message;
 - 3> else:
 - 4> if the UE has logged measurements available for NR:
 - 5> set *sigLogMeasConfigAvailable* to *false* in the *RRCResumeComplete* message;

- 2> if the UE has connection establishment failure or connection resume failure information available in *VarConnEstFailReport* or *VarConnEstFailReportList* and if the RPLMN is equal to *plmn-Identity* stored in *VarConnEstFailReport* or *VarConnEstFailReportList*:
 - 3> include *connEstFailInfoAvailable* in the *RRCResumeComplete* message;
- 2> if the UE has radio link failure or handover failure information available in *VarRLF-Report* and if the RPLMN is included in *plmn-IdentityList* stored in *VarRLF-Report*; or
- 2> if the UE has radio link failure or handover failure information available in *VarRLF-Report* of TS 36.331 [10] and if the UE is capable of cross-RAT RLF reporting and if the RPLMN is included in *plmn-IdentityList* stored in *VarRLF-Report* of TS 36.331 [10]:
 - 3> include *rlf-InfoAvailable* in the *RRCResumeComplete* message;
- 2> if the UE has successful handover information available in *VarSuccessHO-Report* and if the RPLMN is included in *plmn-IdentityList* stored in *VarSuccessHO-Report*:
 - 3> include *successHO-InfoAvailable* in the *RRCResumeComplete* message;
- 2> if the UE supports storage of mobility history information and the UE has mobility history information available in *VarMobilityHistoryReport*:
 - 3> include the *mobilityHistoryAvail* in the *RRCResumeComplete* message;
- 2> if *speedStateReselectionPars* is configured in the *SIB2*:
 - 3> include the *mobilityState* in the *RRCResumeComplete* message and set it to the mobility state (as specified in TS 38.304 [20]) of the UE just prior to entering *RRC_CONNECTED* state;
- 2> if the UE is configured to provide the measurement gap requirement information of NR target bands:
 - 3> include the *NeedForGapsInfoNR* and set the contents as follows:
 - 4> include *intraFreq-needForGap* and set the gap requirement information of intra-frequency measurement for each NR serving cell;
 - 4> if *requestedTargetBandFilterNR* is configured, for each supported NR band that is also included in *requestedTargetBandFilterNR*, include an entry in *interFreq-needForGap* and set the gap requirement information for that band; otherwise, include an entry in *interFreq-needForGap* and set the corresponding gap requirement information for each supported NR band;
- 2> if the UE is configured to provide the measurement gap and NCSG requirement information of NR target bands:
 - 3> include the *NeedForNCSG-InfoNR* and set the contents as follows:
 - 4> include *intraFreq-needForNCSG* and set the gap and NCSG requirement information of intra-frequency measurement for each NR serving cell;
 - 4> if *requestedTargetBandFilterNCSG-NR* is configured, for each supported NR band included in *requestedTargetBandFilterNCSG-NR*, include an entry in *interFreq-needForNCSG* and set the NCSG requirement information for that band; otherwise, include an entry for each supported NR band in *interFreq-needForNCSG* and set the corresponding NCSG requirement information;
- 2> if the UE is configured to provide the measurement gap and NCSG requirement information of E-UTRA target bands:
 - 3> include the *NeedForNCSG-InfoEUTRA* and set the contents as follows:
 - 4> if *requestedTargetBandFilterNCSG-EUTRA* is configured, for each supported E-UTRA band included in *requestedTargetBandFilterNCSG-EUTRA*, include an entry in *needForNCSG-EUTRA* and set the NCSG requirement information for that band; otherwise, include an entry for each supported E-UTRA band in *needForNCSG-EUTRA* and set the corresponding NCSG requirement information;
- 1> submit the *RRCResumeComplete* message to lower layers for transmission;

1> the procedure ends.

5.3.13.5 Handling of failure to resume RRC Connection

The UE shall:

- 1> if timer T319 expires:
 - 2> if the UE has connection establishment failure information or connection resume failure information available in *VarConnEstFailReport* and if the RPLMN is not equal to *plmn-identity* stored in *VarConnEstFailReport*; or
 - 2> if the cell identity of current cell is not equal to the cell identity stored in *measResultFailedCell* in *VarConnEstFailReport*:
 - 3> reset the *numberOfConnFail* to 0;
 - 2> if the UE has connection establishment failure information or connection resume failure information available in *VarConnEstFailReportList* and if the RPLMN is not equal to *plmn-identity* stored in *VarConnEstFailReportList*:
 - 3> clear the content included in *VarConnEstFailReportList*;
 - 2> clear the content included in *VarConnEstFailReport* except for the *numberOfConnFail*, if any;
 - 2> store the following connection resume failure information in the *VarConnEstFailReport* by setting its fields as follows:
 - 3> set the *plmn-Identity* to the PLMN selected by upper layers (see TS 24.501 [23]) from the PLMN(s) included in the *plmn-IdentityInfoList* in *SIB1*;
 - 3> set the *measResultFailedCell* to include the global cell identity, tracking area code, the cell level and SS/PBCH block level RSRP, and RSRQ, and SS/PBCH block indexes, of the failed cell based on the available SSB measurements collected up to the moment the UE detected connection resume failure;
 - 3> if available, set the *measResultNeighCells*, in order of decreasing ranking-criterion as used for cell reselection, to include neighbouring cell measurements for at most the following number of neighbouring cells: 6 intra-frequency and 3 inter-frequency neighbours per frequency as well as 3 inter-RAT neighbours, per frequency/ set of frequencies per RAT and according to the following:
 - 4> for each neighbour cell included, include the optional fields that are available;
- NOTE: The UE includes the latest results of the available measurements as used for cell reselection evaluation, which are performed in accordance with the performance requirements as specified in TS 38.133 [14].
- 3> if available, set the *locationInfo* as in 5.3.3.7;
 - 3> set *perRAInfoList* to indicate the performed random access procedure related information as specified in 5.7.10.5;
 - 3> if *numberOfConnFail* is smaller than 8:
 - 4> increment the *numberOfConnFail* by 1;
 - 2> if the UE supports multiple CEF report:
 - 3> if the *cgi-Info* in the *measResultFailedCell* in the newly added *VarConnEstFailReport* is the same as the *cgi-Info* in the *measResultFailedCell* in the last entry in the *VarConnEstFailReportList*:
 - 4> except for the *numberOfConnFail*, replace all information elements for the entry with the *VarConnEstFailReport*;
 - 3> else:
 - 4> if the *maxCEFReport-r17* has not been reached:

- 5> append the *VarConnEstFailReport* as a new entry in the *VarConnEstFailReportList*;
- 2> perform the actions upon going to RRC_IDLE as specified in 5.3.11 with release cause 'RRC Resume failure'.
- 1> else if upon receiving Integrity check failure indication from lower layers while T319 or T319a is running:
 - 2> perform the actions upon going to RRC_IDLE as specified in 5.3.11 with release cause 'RRC Resume failure'.
- 1> else if indication from the MCG RLC that the maximum number of retransmissions has been reached is received while T319a is running; or
- 1> if random access problem indication is received from MCG MAC while T319a is running; or
- 1> if the lower layers indicate that *cg-SDT-TimeAlignmentTimer* expired before receiving network response for the UL CG-SDT transmission with CCCH message while T319a is running; or
- 1> if T319a expires:
 - 2> perform the actions upon going to RRC_IDLE as specified in 5.3.11 with release cause 'RRC Resume failure'.

The UE may discard the connection resume failure or connection establishment failure information, i.e. release the UE variable *VarConnEstFailReport*, 48 hours after the last connection resume failure is detected.

The L2 U2N Relay UE either triggers PC5-S release or sends Notification message to the connected L2 U2N Remote UE(s) in accordance with 5.8.9.10.

5.3.13.6 Cell re-selection or cell selection or L2 U2N relay (re)selection while T390, T319, T319a or T302 is running (UE in RRC_INACTIVE)

The UE shall:

- 1> if cell reselection occurs while T319 or T302 or T319a is running; or
- 1> if relay reselection occurs while T319 is running; or
- 1> if cell changes due to relay reselection while T302 is running:
 - 2> perform the actions upon going to RRC_IDLE as specified in 5.3.11 with release cause 'RRC Resume failure';
- 1> else if cell selection or reselection occurs while T390 is running, or cell change due to relay selection or reselection occurs while T390 is running:
 - 2> stop T390 for all access categories;
 - 2> perform the actions as specified in 5.3.14.4.

5.3.13.7 Reception of the *RRCSetup* by the UE

The UE shall:

- 1> perform the RRC connection setup procedure as specified in 5.3.3.4.

5.3.13.8 RNA update

In RRC_INACTIVE state, the UE shall:

- 1> if T380 expires; or
- 1> if RNA Update is triggered at reception of SIB1, as specified in 5.2.2.4.2:
 - 2> if T319a is not running:

- 3> initiate RRC connection resume procedure in 5.3.13.2 with *resumeCause* set to *rna-Update*;
- 1> if barring is alleviated for Access Category '8' or Access Category '2', as specified in 5.3.14.4:
 - 2> if upper layers do not request RRC the resumption of an RRC connection, and
 - 2> if the variable *pendingRNA-Update* is set to *true*:
- 3> initiate RRC connection resume procedure in 5.3.13.2 with *resumeCause* value set to *rna-Update*.

If the UE in RRC_INACTIVE state fails to find a suitable cell and camps on the acceptable cell to obtain limited service as defined in TS 38.304 [20], the UE shall:

- 1> perform the actions upon going to RRC_IDLE as specified in 5.3.11 with release cause 'other'.

NOTE: It is left to UE implementation how to behave when T380 expires while the UE is camped neither on a suitable nor on an acceptable cell.

5.3.13.9 Reception of the *RRCRelease* by the UE

The UE shall:

- 1> perform the actions as specified in 5.3.8.

5.3.13.10 Reception of the *RRCReject* by the UE

The UE shall:

- 1> perform the actions as specified in 5.3.15.

5.3.13.11 Inability to comply with *RRCResume*

The UE shall:

- 1> if the UE is unable to comply with (part of) the configuration included in the *RRCResume* message;
- 2> perform the actions upon going to RRC_IDLE as specified in 5.3.11 with release cause 'RRC Resume failure'.

NOTE 1: The UE may apply above failure handling also in case the *RRCResume* message causes a protocol error for which the generic error handling as defined in 10 specifies that the UE shall ignore the message.

NOTE 2: If the UE is unable to comply with part of the configuration, it does not apply any part of the configuration, i.e. there is no partial success/failure.

5.3.13.12 Inter RAT cell reselection

Upon reselecting to an inter-RAT cell, the UE shall:

- 1> perform the actions upon going to RRC_IDLE as specified in 5.3.11, with release cause 'other'.

5.3.14 Unified Access Control

5.3.14.1 General

The purpose of this procedure is to perform access barring check for an access attempt associated with a given Access Category and one or more Access Identities upon request from upper layers according to TS 24.501 [23] or the RRC layer. This procedure does not apply to IAB-MT. This procedure does not apply to L2 U2N Relay UE initiating RRC connection establishment or RRC connection resume upon reception of any message from a L2 U2N remote UE via SL-RLC0 or SL-RLC1 in accordance to 5.3.3.1a and 5.3.13.1a.

After a PCell change in RRC_CONNECTED the UE shall defer access barring checks until it has obtained *SIB1* (as specified in 5.2.2.2) from the target cell.

5.3.14.2 Initiation

Upon initiation of the procedure, the UE shall:

- 1> if timer T390 is running for the Access Category:
 - 2> consider the access attempt as barred;
- 1> else if timer T302 is running and the Access Category is neither '2' nor '0':
 - 2> consider the access attempt as barred;
- 1> else:
 - 2> if the Access Category is '0':
 - 3> consider the access attempt as allowed;
 - 2> else:
 - 3> if *SIB1* includes *uac-BarringPerPLMN-List* that contains a *UAC-BarringPerPLMN* for the selected PLMN or SNPN:
 - 4> if the procedure in 5.2.2.4.2 for a selected PLMN resulted in use of information in *nnp-IdentityInfoList* and *UAC-BarringPerPLMN* has an entry with the *plmn-IdentityIndex* corresponding to used information in this list:
 - 5> select the *UAC-BarringPerPLMN* entry with the *plmn-IdentityIndex* corresponding to used information in the *nnp-IdentityInfoList*;
 - 4> else:
 - 5> select the *UAC-BarringPerPLMN* entry with the *plmn-IdentityIndex* corresponding to the selected PLMN and the *PLMN-IdentityInfo*, if any, or the selected SNPN and the *nnp-IdentityInfoList*;
 - 3> if any *UAC-BarringPerPLMN* entry is selected:
 - 4> in the remainder of this procedure, use the selected *UAC-BarringPerPLMN* entry (i.e. presence or absence of access barring parameters in this entry) irrespective of the *uac-BarringForCommon* included in *SIB1*;
 - 3> else if *SIB1* includes *uac-BarringForCommon*:
 - 4> in the remainder of this procedure use the *uac-BarringForCommon* (i.e. presence or absence of these parameters) included in *SIB1*;
 - 3> else:
 - 4> consider the access attempt as allowed;
 - 3> if *uac-BarringForCommon* is applicable or the *uac-ACBarringListType* indicates that *uac-ExplicitACBarringList* is used:
 - 4> if the corresponding *UAC-BarringPerCatList* contains a *UAC-BarringPerCat* entry corresponding to the Access Category:
 - 5> select the *UAC-BarringPerCat* entry;
 - 5> if the *uac-BarringInfoSetList* contains a *UAC-BarringInfoSet* entry corresponding to the selected *uac-barringInfoSetIndex* in the *UAC-BarringPerCat*:
 - 6> select the *UAC-BarringInfoSet* entry;
 - 6> perform access barring check for the Access Category as specified in 5.3.14.5, using the selected *UAC-BarringInfoSet* as "UAC barring parameter";
 - 5> else:

- 6> consider the access attempt as allowed;
- 4> else:
 - 5> consider the access attempt as allowed;
- 3> else if the *uac-ACBarringListType* indicates that *uac-ImplicitACBarringList* is used:
 - 4> select the *uac-BarringInfoSetIndex* corresponding to the Access Category in the *uac-ImplicitACBarringList*;
 - 4> if the *uac-BarringInfoSetList* contains the *UAC-BarringInfoSet* entry corresponding to the selected *uac-BarringInfoSetIndex*:
 - 5> select the *UAC-BarringInfoSet* entry;
 - 5> perform access barring check for the Access Category as specified in 5.3.14.5, using the selected *UAC-BarringInfoSet* as "UAC barring parameter";
 - 4> else:
 - 5> consider the access attempt as allowed;
- 3> else:
 - 4> consider the access attempt as allowed;
- 1> if the access barring check was requested by upper layers:
 - 2> if the access attempt is considered as barred:
 - 3> if timer T302 is running:
 - 4> if timer T390 is running for Access Category '2':
 - 5> inform the upper layer that access barring is applicable for all access categories except categories '0', upon which the procedure ends;
 - 4> else:
 - 5> inform the upper layer that access barring is applicable for all access categories except categories '0' and '2', upon which the procedure ends;
 - 3> else:
 - 4> inform upper layers that the access attempt for the Access Category is barred, upon which the procedure ends;
 - 2> else:
 - 3> inform upper layers that the access attempt for the Access Category is allowed, upon which the procedure ends;
- 1> else:
 - 2> the procedure ends.

5.3.14.3 Void

5.3.14.4 T302, T390 expiry or stop (Barring alleviation)

The UE shall:

- 1> if timer T302 expires or is stopped:
- 2> for each Access Category for which T390 is not running:

- 3> consider the barring for this Access Category to be alleviated:
- 1> else if timer T390 corresponding to an Access Category other than '2' expires or is stopped, and if timer T302 is not running:
 - 2> consider the barring for this Access Category to be alleviated;
- 1> else if timer T390 corresponding to the Access Category '2' expires or is stopped:
 - 2> consider the barring for this Access Category to be alleviated;
- 1> when barring for an Access Category is considered being alleviated:
 - 2> if the Access Category was informed to upper layers as barred:
 - 3> inform upper layers about barring alleviation for the Access Category.
 - 2> if barring is alleviated for Access Category '8'; or
 - 2> if barring is alleviated for Access Category '2':
 - 3> perform actions specified in 5.3.13.8;

5.3.14.5 Access barring check

The UE shall:

- 1> if one or more Access Identities equal to 1, 2, 11, 12, 13, 14, or 15 are indicated according to TS 24.501 [23], and
- 1> if for at least one of these Access Identities the corresponding bit in the *uac-BarringForAccessIdentity* contained in "UAC barring parameter" is set to *zero*:
 - 2> consider the access attempt as allowed;
- 1> else:
 - 2> if the establishment of the RRC connection is the result of release with redirect with *mpsPriorityIndication* (either in NR or E-UTRAN); and
 - 2> if the bit corresponding to Access Identity 1 in the *uac-BarringForAccessIdentity* contained in the "UAC barring parameter" is set to *zero*:
 - 3> consider the access attempt as allowed;
 - 2> else if Access Identity 3 is indicated:
 - 3> draw a random number '*rand*' uniformly distributed in the range: $0 \leq rand < 1$;
 - 3> if '*rand*' is lower than the value indicated by *uac-BarringFactorForAI3* included in "UAC barring parameter":
 - 4> consider the access attempt as allowed;
 - 3> else:
 - 4> consider the access attempt as barred;
 - 2> else:
 - 3> draw a random number '*rand*' uniformly distributed in the range: $0 \leq rand < 1$;
 - 3> if '*rand*' is lower than the value indicated by *uac-BarringFactor* included in "UAC barring parameter":
 - 4> consider the access attempt as allowed;
 - 3> else:

- 4> consider the access attempt as barred;
- 1> if the access attempt is considered as barred:
 - 2> draw a random number '*rand*' that is uniformly distributed in the range $0 \leq rand < 1$;
 - 2> start timer T390 for the Access Category with the timer value calculated as follows, using the *uac-BarringTime* included in "UAC barring parameter":
$$T390 = (0.7 + 0.6 * rand) * uac-BarringTime.$$

5.3.15 RRC connection reject

5.3.15.1 Initiation

The UE initiates the procedure upon the reception of *RRCReject* when the UE tries to establish or resume an RRC connection.

5.3.15.2 Reception of the *RRCReject* by the UE

The UE shall:

- 1> stop timer T300, if running;
- 1> stop timer T319, if running;
- 1> stop timer T319a, if running;
- 1> stop timer T302, if running;
- 1> reset MAC and release the default MAC Cell Group configuration;
- 1> if *waitTime* is configured in the *RRCReject*:
 - 2> start timer T302, with the timer value set to the *waitTime*;
- 1> if *RRCReject* is received in response to a request from upper layers:
 - 2> inform the upper layer that access barring is applicable for all access categories except categories '0' and '2';
- 1> if *RRCReject* is received in response to an *RRCSetupRequest*:
 - 2> inform upper layers about the failure to setup the RRC connection, upon which the procedure ends;
- 1> else if *RRCReject* is received in response to an *RRCResumeRequest* or an *RRCResumeRequest1*:
 - 2> if resume is triggered by upper layers:
 - 3> inform upper layers about the failure to resume the RRC connection;
 - 2> if resume is triggered due to an RNA update; or
 - 2> if resume is triggered for SDT and T380 is not running:
 - 3> set the variable *pendingRNA-Update* to *true*;
 - 2> discard the current K_{gNB} key, the $K_{RRCCenc}$ key, the K_{RRCint} key, the K_{UPint} key and the K_{UPenc} key derived in accordance with 5.3.13.3;
 - 2> suspend SRB1 and the radio bearers configured for SDT, if any;
 - 2> for each radio bearer configured for SDT:
 - 3> indicate PDCP suspend to lower layers;
 - 3> re-establish the RLC entity as specified in TS 38.322 [4];

2> the procedure ends;

Upon L2 U2N Relay UE receives *RRCReject*, it either triggers PC5-S release or sends Notification message to the connected L2 U2N Remote UE(s) in accordance with 5.8.9.10.

The RRC_INACTIVE UE shall continue to monitor paging while the timer T302 is running.

NOTE: If timer T331 is running, the UE continues to perform idle/inactive measurements according to 5.7.8.

5.4 Inter-RAT mobility

5.4.1 Introduction

Network controlled inter-RAT mobility between NR and E-UTRA, where E-UTRA can be connected to either EPC or 5GC, and from NR to UTRA-FDD is supported.

5.4.2 Handover to NR

5.4.2.1 General

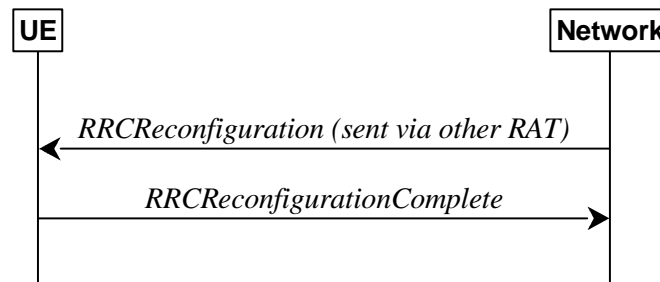

Figure 5.4.2.1-1: Handover to NR, successful

The purpose of this procedure is to, under the control of the network, transfer a connection between the UE and another Radio Access Network (e.g. E-UTRAN) to NR.

The handover to NR procedure applies when SRBs, possibly in combination with DRBs, are established in another RAT. Handover from E-UTRA to NR applies only after integrity has been activated in E-UTRA.

5.4.2.2 Initiation

The RAN using another RAT initiates the handover to NR procedure, in accordance with the specifications applicable for the other RAT, by sending the *RRCReconfiguration* message via the radio access technology from which the inter-RAT handover is performed.

The network applies the procedure as follows:

- to activate ciphering, possibly using NULL algorithm, if not yet activated in the other RAT;
- to re-establish SRBs and one or more DRBs;

5.4.2.3 Reception of the *RRCReconfiguration* by the UE

The UE shall:

- 1> apply the default L1 parameter values as specified in corresponding physical layer specifications except for the parameters for which values are provided in *SIB1*;
- 1> apply the default MAC Cell Group configuration as specified in 9.2.2;
- 1> perform RRC reconfiguration procedure as specified in 5.3.5;

NOTE: If the UE is connected to 5GC of the source E-UTRA cell, the delta configuration for PDCP and SDAP can be used for intra-system inter-RAT handover. For other cases, source RAT configuration is not considered when the UE applies the reconfiguration message of target RAT.

5.4.3 Mobility from NR

5.4.3.1 General



Figure 5.4.3.1-1: Mobility from NR, successful

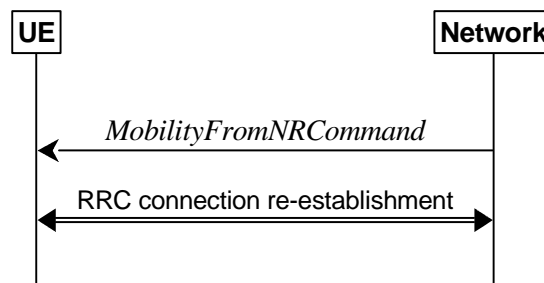

Figure 5.4.3.1-2: Mobility from NR, failure

The purpose of this procedure is to move a UE in RRC_CONNECTED to a cell using other RAT, e.g. E-UTRA, UTRA-FDD. The mobility from NR procedure covers the following type of mobility:

- handover, i.e. the *MobilityFromNRCommand* message includes radio resources that have been allocated for the UE in the target cell;

5.4.3.2 Initiation

The network initiates the mobility from NR procedure to a UE in RRC_CONNECTED, possibly in response to a *MeasurementReport* or an *MCGFailureInformation* message, by sending a *MobilityFromNRCommand* message. The network applies the procedure as follows:

- the procedure is initiated only when AS security has been activated, and SRB2 with at least one DRB are setup and not suspended;
- the procedure is not initiated if any DAPS bearer is configured;

5.4.3.3 Reception of the *MobilityFromNRCommand* by the UE

The UE shall:

- 1> stop timer T310, if running;
- 1> stop timer T312, if running;
- 1> if T316 is running:
 - 2> stop timer T316;
 - 2> clear the information included in *VarRLF-Report*, if any;
- 1> if T390 is running:

- 2> stop timer T390 for all access categories;
- 2> perform the actions as specified in 5.3.14.4;
- 1> if the *targetRAT-Type* is set to *eutra*:
 - 2> consider inter-RAT mobility as initiated towards E-UTRA;
 - 2> forward the *nas-SecurityParamFromNR* to the upper layers, if included;
- 1> else if the *targetRAT-Type* is set to *utra-fdd*:
 - 2> consider inter-RAT mobility as initiated towards UTRA-FDD;
 - 2> forward the *nas-SecurityParamFromNR* to the upper layers, if included;
- 1> access the target cell indicated in the inter-RAT message in accordance with the specifications of the target RAT.

5.4.3.4 Successful completion of the mobility from NR

Upon successfully completing the handover, at the source side the UE shall:

- 1> reset MAC;
- 1> stop all timers that are running except T325, T330 and T400;
- 1> release *ran-NotificationAreaInfo*, if stored;
- 1> release the AS security context including the $K_{RRCCenc}$ key, the K_{RRCint} key, the K_{UPint} key and the K_{UPenc} key, if stored;
- 1> release all radio resources, including release of the RLC entity and the MAC configuration;
- 1> release the associated PDCP entity and SDAP entity for all established RBs;

NOTE : PDCP and SDAP configured by the source RAT prior to the handover that are reconfigured and re-used by target RAT when delta signalling (i.e., during inter-RAT intra-system handover when *fullConfig* is not present) is used, are not released as part of this procedure.

- 1> if the *targetRAT-Type* is set to *eutra* and the *nas-SecurityParamFromNR* is included: or
- 1> if the *targetRAT-Type* is set to *utra-fdd*:
 - 2> indicate the release of the RRC connection to upper layers together with the release cause 'other'.

5.4.3.5 Mobility from NR failure

The UE shall:

- 1> if the UE does not succeed in establishing the connection to the target radio access technology:
 - 2> if the *targetRAT-Type* in the received *MobilityFromNRCommand* is set to *eutra* and the UE supports Radio Link Failure Report for Inter-RAT MRO EUTRA:
 - 3> store handover failure information in *VarRLF-Report* according to 5.3.10.5;
 - 2> if *voiceFallbackIndication* is included in the *MobilityFromNRCommand* message:
 - 3> attempt to select an E-UTRA cell:
 - 4> if a suitable E-UTRA cell is selected:
 - 5> perform the actions upon going to RRC_IDLE as specified in 5.3.11, with release cause 'RRC connection failure';
 - 4> else:

- 5> revert back to the configuration used in the source PCell;
- 5> initiate the connection re-establishment procedure as specified in clause 5.3.7;
- 2> else:
 - 3> revert back to the configuration used in the source PCell;
 - 3> initiate the connection re-establishment procedure as specified in clause 5.3.7;
- 1> else if the UE is unable to comply with any part of the configuration included in the *MobilityFromNRCommand* message; or
- 1> if there is a protocol error in the inter RAT information included in the *MobilityFromNRCommand* message, causing the UE to fail the procedure according to the specifications applicable for the target RAT:
 - 2> if the *targetRAT-Type* in the received *MobilityFromNRCommand* is set to *eutra* and the UE supports Radio Link Failure Report for Inter-RAT MRO EUTRA:
 - 3> store handover failure information in *VarRLF-Report* according to 5.3.10.5;
 - 2> revert back to the configuration used in the source PCell;
 - 2> initiate the connection re-establishment procedure as specified in clause 5.3.7.

5.5 Measurements

5.5.1 Introduction

The network may configure an RRC_CONNECTED UE to perform measurements. The network may configure the UE to report them in accordance with the measurement configuration or perform conditional reconfiguration evaluation in accordance with the conditional reconfiguration. The measurement configuration is provided by means of dedicated signalling i.e. using the *RRCReconfiguration* or *RRCResume*.

The network may configure the UE to perform the following types of measurements:

- NR measurements;
- Inter-RAT measurements of E-UTRA frequencies;
- Inter-RAT measurements of UTRA-FDD frequencies;
- NR sidelink measurements of L2 U2N Relay UEs.

The network may configure the UE to report the following measurement information based on SS/PBCH block(s):

- Measurement results per SS/PBCH block;
- Measurement results per cell based on SS/PBCH block(s);
- SS/PBCH block(s) indexes.

The network may configure the UE to report the following measurement information based on CSI-RS resources:

- Measurement results per CSI-RS resource;
- Measurement results per cell based on CSI-RS resource(s);
- CSI-RS resource measurement identifiers.

The network may configure the UE to perform the following types of measurements for NR sidelink and V2X sidelink:

- CBR measurements.

The network may configure the UE to report the following CLI measurement information based on SRS resources:

- Measurement results per SRS resource;
- SRS resource(s) indexes.

The network may configure the UE to report the following CLI measurement information based on CLI-RSSI resources:

- Measurement results per CLI-RSSI resource;
- CLI-RSSI resource(s) indexes.

The network may configure the UE to report the following Rx-Tx time difference measurement information based on CSI-RS for tracking or PRS:

- UE Rx-Tx time difference measurement result.

The measurement configuration includes the following parameters:

1. Measurement objects: A list of objects on which the UE shall perform the measurements.

- For intra-frequency and inter-frequency measurements a measurement object indicates the frequency/time location and subcarrier spacing of reference signals to be measured. Associated with this measurement object, the network may configure a list of cell specific offsets, a list of 'exclude-listed' cells and a list of 'allow-listed' cells. Exclude-listed cells are not applicable in event evaluation or measurement reporting. Allow-listed cells are the only ones applicable in event evaluation or measurement reporting.
- The *measObjectId* of the MO which corresponds to each serving cell is indicated by *servingCellMO* within the serving cell configuration.
- For inter-RAT E-UTRA measurements a measurement object is a single E-UTRA carrier frequency. Associated with this E-UTRA carrier frequency, the network can configure a list of cell specific offsets and a list of 'exclude-listed' cells. Exclude-listed cells are not applicable in event evaluation or measurement reporting.
- For inter-RAT UTRA-FDD measurements a measurement object is a set of cells on a single UTRA-FDD carrier frequency.
- For NR sidelink measurements of L2 U2N Relay UEs, a measurement object is a single NR sidelink frequency to be measured.
- For CBR measurement of NR sidelink communication, a measurement object is a set of transmission resource pool(s) on a single carrier frequency for NR sidelink communication.
- For CLI measurements a measurement object indicates the frequency/time location of SRS resources and/or CLI-RSSI resources, and subcarrier spacing of SRS resources to be measured.

2. Reporting configurations: A list of reporting configurations where there can be one or multiple reporting configurations per measurement object. Each measurement reporting configuration consists of the following:

- Reporting criterion: The criterion that triggers the UE to send a measurement report. This can either be periodical or a single event description.
- RS type: The RS that the UE uses for beam and cell measurement results (SS/PBCH block or CSI-RS).
- Reporting format: The quantities per cell and per beam that the UE includes in the measurement report (e.g. RSRP) and other associated information such as the maximum number of cells and the maximum number beams per cell to report.

In case of conditional reconfiguration, each configuration consists of the following:

- Execution criteria: The criteria the UE uses for conditional reconfiguration execution.
- RS type: The RS that the UE uses for obtaining beam and cell measurement results (SS/PBCH block-based or CSI-RS-based), used for evaluating conditional reconfiguration execution condition.

3. Measurement identities: For measurement reporting, a list of measurement identities where each measurement identity links one measurement object with one reporting configuration. By configuring multiple measurement

identities, it is possible to link more than one measurement object to the same reporting configuration, as well as to link more than one reporting configuration to the same measurement object. The measurement identity is also included in the measurement report that triggered the reporting, serving as a reference to the network. For conditional reconfiguration triggering, one measurement identity links to exactly one conditional reconfiguration trigger configuration. And up to 2 measurement identities can be linked to one conditional reconfiguration execution condition.

4. **Quantity configurations:** The quantity configuration defines the measurement filtering configuration used for all event evaluation and related reporting, and for periodical reporting of that measurement. For NR measurements, the network may configure up to 2 quantity configurations with a reference in the NR measurement object to the configuration that is to be used. In each configuration, different filter coefficients can be configured for different measurement quantities, for different RS types, and for measurements per cell and per beam.

5. **Measurement gaps:** Periods that the UE may use to perform measurements.

Editor Note: It is FFS whether and how the definition of measurement gap should be updated due to pre-configured MG.

A UE in RRC_CONNECTED maintains a measurement object list, a reporting configuration list, and a measurement identities list according to signalling and procedures in this specification. The measurement object list possibly includes NR measurement object(s), CLI measurement object(s), inter-RAT objects, and L2 U2N Relay objects. Similarly, the reporting configuration list includes NR, inter-RAT, and L2 U2N Relay reporting configurations. Any measurement object can be linked to any reporting configuration of the same RAT type. Some reporting configurations may not be linked to a measurement object. Likewise, some measurement objects may not be linked to a reporting configuration.

The measurement procedures distinguish the following types of cells:

1. The NR serving cell(s) – these are the SpCell and one or more SCells.
2. Listed cells – these are cells listed within the measurement object(s).
3. Detected cells – these are cells that are not listed within the measurement object(s) but are detected by the UE on the SSB frequency(ies) and subcarrier spacing(s) indicated by the measurement object(s).

For NR measurement object(s), the UE measures and reports on the serving cell(s)/serving Relay UE (for L2 U2N Remote UE), listed cells and/or detected cells. For inter-RAT measurements object(s) of E-UTRA, the UE measures and reports on listed cells and detected cells and, for RSSI and channel occupancy measurements, the UE measures and reports on the configured resources on the indicated frequency. For inter-RAT measurements object(s) of UTRA-FDD, the UE measures and reports on listed cells. For CLI measurement object(s), the UE measures and reports on configured measurement resources (i.e. SRS resources and/or CLI-RSSI resources). For L2 U2N Relay object(s), the UE measures and reports on the serving NR cell(s), as well as the discovered L2 U2N Relay UEs.

Whenever the procedural specification, other than contained in clause 5.5.2, refers to a field it concerns a field included in the *VarMeasConfig* unless explicitly stated otherwise i.e. only the measurement configuration procedure covers the direct UE action related to the received *measConfig*.

In NR-DC, the UE may receive two independent *measConfig*:

- a *measConfig*, associated with MCG, that is included in the *RRCReconfiguration* message received via SRB1; and
- a *measConfig*, associated with SCG, that is included in the *RRCReconfiguration* message received via SRB3, or, alternatively, included within a *RRCReconfiguration* message embedded in a *RRCReconfiguration* message received via SRB1.

In this case, the UE maintains two independent *VarMeasConfig* and *VarMeasReportList*, one associated with each *measConfig*, and independently performs all the procedures in clause 5.5 for each *measConfig* and the associated *VarMeasConfig* and *VarMeasReportList*, unless explicitly stated otherwise.

The configurations related to CBR measurements are only included in the *measConfig* associated with MCG.

The configurations related to Rx-Tx time difference measurement are only included in the *measConfig* associated with MCG.

5.5.2 Measurement configuration

5.5.2.1 General

The network applies the procedure as follows:

- to ensure that, whenever the UE has a *measConfig* associated with a CG, it includes a *measObject* for the SpCell and for each NR SCell of the CG to be measured;
- to configure at most one measurement identity across all CGs using a reporting configuration with the *reportType* set to *reportCGI*;
- to configure at most one measurement identity per the node hosting PDCP entity using a reporting configuration with the *ul-DelayValueConfig*;
- to configure at most one measurement identity per the node hosting PDCP entity using a reporting configuration with the *ul-ExcessDelayConfig*;
- to ensure that, in the *measConfig* associated with a CG:
 - for all SSB based measurements there is at most one measurement object with the same *ssbFrequency*;
 - an *smtc1* included in any measurement object with the same *ssbFrequency* has the same value and that an *smtc2* included in any measurement object with the same *ssbFrequency* has the same value and that an *smtc3list* included in any measurement object with the same *ssbFrequency* has the same value and that an *smtc4list* included in any measurement object with the same *ssbFrequency* has the same value;
- to ensure that all measurement objects configured in this specification and in TS 36.331 [10] with the same *ssbFrequency* have the same *ssbSubcarrierSpacing*;
- to ensure that, if a measurement object associated with the MCG has the same *ssbFrequency* as a measurement object associated with the SCG:
 - for that *ssbFrequency*, the measurement window according to the *smtc1* configured by the MCG includes the measurement window according to the *smtc1* configured by the SCG, or vice-versa, with an accuracy of the maximum receive timing difference specified in TS 38.133 [14].
 - if both measurement objects are used for RSSI measurements, bits in *measurementSlots* in both objects corresponding to the same slot are set to the same value. Also, the *endSymbol* is the same in both objects.
- to ensure that, if a measurement object has the same *ssbFrequency* as a measurement object configured in TS 36.331 [10]:
 - for that *ssbFrequency*, the measurement window according to the *smtc* configured in TS 36.331 [10] includes the measurement window according to the *smtc1* configured in TS 38.331, or vice-versa, with an accuracy of the maximum receive timing difference specified in TS 38.133 [14].
 - if both measurement objects are used for RSSI measurements, bits in *measurementSlots* in both objects corresponding to the same slot are set to the same value. Also, the *endSymbol* is the same in both objects.
- when the UE is in NE-DC, NR-DC, or NR standalone, to configure at most one measurement identity across all CGs using a reporting configuration with the *reportType* set to *reportSFTD*;

For CSI-RS resources, the network applies the procedure as follows:

- to ensure that all CSI-RS resources configured in each measurement object have the same center frequency, ($startPRB + \text{floor}(nrofPRBs/2)$)
- to ensure that the total number of CSI-RS resources configured in each measurement object does not exceed the maximum number specified in TS 38.214 [19].

The UE shall:

- 1> if the received *measConfig* includes the *measObjectToRemoveList*:
- 2> perform the measurement object removal procedure as specified in 5.5.2.4;

- 1> if the received *measConfig* includes the *measObjectToAddModList*:
 - 2> perform the measurement object addition/modification procedure as specified in 5.5.2.5;
- 1> if the received *measConfig* includes the *reportConfigToRemoveList*:
 - 2> perform the reporting configuration removal procedure as specified in 5.5.2.6;
- 1> if the received *measConfig* includes the *reportConfigToAddModList*:
 - 2> perform the reporting configuration addition/modification procedure as specified in 5.5.2.7;
- 1> if the received *measConfig* includes the *quantityConfig*:
 - 2> perform the quantity configuration procedure as specified in 5.5.2.8;
- 1> if the received *measConfig* includes the *measIdToRemoveList*:
 - 2> perform the measurement identity removal procedure as specified in 5.5.2.2;
- 1> if the received *measConfig* includes the *measIdToAddModList*:
 - 2> perform the measurement identity addition/modification procedure as specified in 5.5.2.3;
- 1> if the received *measConfig* includes the *measGapConfig*:
 - 2> perform the measurement gap configuration procedure as specified in 5.5.2.9;
- 1> if the received *measConfig* includes the *measGapSharingConfig*:
 - 2> perform the measurement gap sharing configuration procedure as specified in 5.5.2.11;
- 1> if the received *measConfig* includes the *s-MeasureConfig*:
 - 2> if *s-MeasureConfig* is set to *ssb-RSRP*, set parameter *ssb-RSRP* of *s-MeasureConfig* within *VarMeasConfig* to the lowest value of the RSRP ranges indicated by the received value of *s-MeasureConfig*;
 - 2> else, set parameter *csi-RSRP* of *s-MeasureConfig* within *VarMeasConfig* to the lowest value of the RSRP ranges indicated by the received value of *s-MeasureConfig*.

5.5.2.2 Measurement identity removal

The UE shall:

- 1> for each *measId* included in the received *measIdToRemoveList* that is part of the current UE configuration in *VarMeasConfig*:
 - 2> remove the entry with the matching *measId* from the *measIdList* within the *VarMeasConfig*;
 - 2> remove the measurement reporting entry for this *measId* from the *VarMeasReportList*, if included;
 - 2> stop the periodical reporting timer or timer T321 or timer T322, whichever one is running, and reset the associated information (e.g. *timeToTrigger*) for this *measId*.

NOTE: The UE does not consider the message as erroneous if the *measIdToRemoveList* includes any *measId* value that is not part of the current UE configuration.

5.5.2.3 Measurement identity addition/modification

The network applies the procedure as follows:

- configure a *measId* only if the corresponding measurement object, the corresponding reporting configuration and the corresponding quantity configuration, are configured.

The UE shall:

- 1> for each *measId* included in the received *measIdToAddModList*:

- 2> if an entry with the matching *measId* exists in the *measIdList* within the *VarMeasConfig*:
 - 3> replace the entry with the value received for this *measId*;
- 2> else:
 - 3> add a new entry for this *measId* within the *VarMeasConfig*;
- 2> remove the measurement reporting entry for this *measId* from the *VarMeasReportList*, if included;
- 2> stop the periodical reporting timer or timer T321 or timer T322, whichever one is running, and reset the associated information (e.g. *timeToTrigger*) for this *measId*;

NOTE 1: If the *measId* associated with *reportConfig* for conditional reconfiguration is modified, the conditions are considered to be not fulfilled as specified in 5.3.5.13.4.

- 2> if the *reportType* is set to *reportCGI* in the *reportConfig* associated with this *measId*:
 - 3> if the *measObject* associated with this *measId* concerns E-UTRA:
 - 4> if the *useAutonomousGaps* is included in the *reportConfig* associated with this *measId*:
 - 5> start timer T321 with the timer value set to 200 ms for this *measId*;
 - 4> else:
 - 5> start timer T321 with the timer value set to 1 second for this *measId*;
 - 3> if the *measObject* associated with this *measId* concerns NR:
 - 4> if the *measObject* associated with this *measId* concerns FR1:
 - 5> if the *useAutonomousGaps* is included in the *reportConfig* associated with this *measId*:
 - 6> start timer T321 with the timer value set to 2 seconds for this *measId*;
 - 5> else:
 - 6> start timer T321 with the timer value set to 2 seconds for this *measId*;
 - 4> if the *measObject* associated with this *measId* concerns FR2:
 - 5> if the *useAutonomousGaps* is included in the *reportConfig* associated with this *measId*:
 - 6> start timer T321 with the timer value set to 5 seconds for this *measId*;
 - 5> else:
 - 6> start timer T321 with the timer value set to 16 seconds for this *measId*.
 - 2> if the *reportType* is set to *reportSFTD* in the *reportConfigNR* associated with this *measId* and the *drx-SFTD-NeighMeas* is included:
 - 3> if the *measObject* associated with this *measId* concerns FR1:
 - 4> start timer T322 with the timer value set to 3 seconds for this *measId*;
 - 3> if the *measObject* associated with this *measId* concerns FR2:
 - 4> start timer T322 with the timer value set to 24 seconds for this *measId*.

5.5.2.4 Measurement object removal

The UE shall:

- 1> for each *measObjectId* included in the received *measObjectToRemoveList* that is part of *measObjectList* in *VarMeasConfig*:

- 2> remove the entry with the matching *measObjectId* from the *measObjectList* within the *VarMeasConfig*;
- 2> remove all *measId* associated with this *measObjectId* from the *measIdList* within the *VarMeasConfig*, if any;
- 2> if a *measId* is removed from the *measIdList*:
- 3> remove the measurement reporting entry for this *measId* from the *VarMeasReportList*, if included;
- 3> stop the periodical reporting timer or timer T321 or timer T322, whichever is running, and reset the associated information (e.g. *timeToTrigger*) for this *measId*.

NOTE: The UE does not consider the message as erroneous if the *measObjectToRemoveList* includes any *measObjectId* value that is not part of the current UE configuration.

5.5.2.5 Measurement object addition/modification

The UE shall:

- 1> for each *measObjectId* included in the received *measObjectToAddModList*:
- 2> if an entry with the matching *measObjectId* exists in the *measObjectList* within the *VarMeasConfig*, for this entry:
- 3> reconfigure the entry with the value received for this *measObject*, except for the fields *cellsToAddModList*, *excludedCellsToAddModList*, *allowedCellsToAddModList*, *cellsToRemoveList*, *excludedCellsToRemoveList*, *allowedCellsToRemoveList*, *tx-PoolMeasToRemoveList*, *tx-PoolMeasToAddModList*, *ssb-PositionQCL-CellsToRemoveList*, and *ssb-PositionQCL-CellsToAddModList*;
- 3> if the received *measObject* includes the *cellsToRemoveList*:
- 4> for each *physCellId* included in the *cellsToRemoveList*:
- 5> remove the entry with the matching *physCellId* from the *cellsToAddModList*;
- 3> if the received *measObject* includes the *cellsToAddModList*:
- 4> for each *physCellId* value included in the *cellsToAddModList*:
- 5> if an entry with the matching *physCellId* exists in the *cellsToAddModList*:
- 6> replace the entry with the value received for this *physCellId*;
- 5> else:
- 6> add a new entry for the received *physCellId* to the *cellsToAddModList*;
- 3> if the received *measObject* includes the *excludedCellsToRemoveList*:
- 4> for each *pci-RangeIndex* included in the *excludedCellsToRemoveList*:
- 5> remove the entry with the matching *pci-RangeIndex* from the *excludedCellsToAddModList*;

NOTE 1: For each *pci-RangeIndex* included in the *excludedCellsToRemoveList* that concerns overlapping ranges of cells, a cell is removed from the exclude-list of cells only if all PCI ranges containing it are removed.

- 3> if the received *measObject* includes the *excludedCellsToAddModList*:
- 4> for each *pci-RangeIndex* included in the *excludedCellsToAddModList*:
- 5> if an entry with the matching *pci-RangeIndex* is included in the *excludedCellsToAddModList*:
- 6> replace the entry with the value received for this *pci-RangeIndex*;
- 5> else:
- 6> add a new entry for the received *pci-RangeIndex* to the *excludedCellsToAddModList*;

3> if the received *measObject* includes the *allowedCellsToRemoveList*:

4> for each *pci-RangeIndex* included in the *allowedCellsToRemoveList*:

5> remove the entry with the matching *pci-RangeIndex* from the *allowedCellsToAddModList*;

NOTE2: For each *pci-RangeIndex* included in the *allowedCellsToRemoveList* that concerns overlapping ranges of cells, a cell is removed from the allow-list of cells only if all PCI ranges containing it are removed.

3> if the received *measObject* includes the *allowedCellsToAddModList*:

4> for each *pci-RangeIndex* included in the *allowedCellsToAddModList*:

5> if an entry with the matching *pci-RangeIndex* is included in the *allowedCellsToAddModList*:

6> replace the entry with the value received for this *pci-RangeIndex*;

5> else:

6> add a new entry for the received *pci-RangeIndex* to the *allowedCellsToAddModList*

3> for each *measId* associated with this *measObjectId* in the *measIdList* within the *VarMeasConfig*, if any:

4> remove the measurement reporting entry for this *measId* from the *VarMeasReportList*, if included;

4> stop the periodical reporting timer or timer T321 or timer T322, whichever one is running, and reset the associated information (e.g. *timeToTrigger*) for this *measId*;

3> if the received *measObject* includes the *tx-PoolMeasToRemoveList*:

4> for each transmission resource pool indicated in *tx-PoolMeasToRemoveList*:

5> remove the entry with the matching identity of the transmission resource pool from the *tx-PoolMeasToAddModList*;

3> if the received *measObject* includes the *tx-PoolMeasToAddModList*:

4> for each transmission resource pool indicated in *tx-PoolMeasToAddModList*:

5> if an entry with the matching identity of the transmission resource pool exists in the *tx-PoolMeasToAddModList*:

6> replace the entry with the value received for this transmission resource pool;

5> else:

6> add a new entry for the received identity of the transmission resource pool to the *tx-PoolMeasToAddModList*;

3> if the received *measObject* includes the *ssb-PositionQCL-CellsToRemoveList*:

4> for each *physCellId* included in the *ssb-PositionQCL-CellsToRemoveList*:

5> remove the entry with the matching *physCellId* from the *ssb-PositionQCL-CellsToAddModList*;

3> if the received *measObject* includes the *ssb-PositionQCL-CellsToAddModList*:

4> for each *physCellId* included in the *ssb-PositionQCL-CellsToAddModList*:

5> if an entry with the matching *physCellId* exists in the *ssb-PositionQCL-CellsToAddModList*:

6> replace the entry with the value received for this *physCellId*;

5> else:

6> add a new entry for the received *physCellId* to the *ssb-PositionQCL-CellsToAddModList*;

2> else:

- 3> add a new entry for the received *measObject* to the *measObjectList* within *VarMeasConfig*.

5.5.2.6 Reporting configuration removal

The UE shall:

- 1> for each *reportConfigId* included in the received *reportConfigToRemoveList* that is part of the current UE configuration in *VarMeasConfig*:
 - 2> remove the entry with the matching *reportConfigId* from the *reportConfigList* within the *VarMeasConfig*;
 - 2> remove all *measId* associated with the *reportConfigId* from the *measIdList* within the *VarMeasConfig*, if any;
 - 2> if a *measId* is removed from the *measIdList*:
 - 3> remove the measurement reporting entry for this *measId* from the *VarMeasReportList*, if included;
 - 3> stop the periodical reporting timer or timer T321 or timer T322, whichever one is running, and reset the associated information (e.g. *timeToTrigger*) for this *measId*.

NOTE: The UE does not consider the message as erroneous if the *reportConfigToRemoveList* includes any *reportConfigId* value that is not part of the current UE configuration.

5.5.2.7 Reporting configuration addition/modification

The UE shall:

- 1> for each *reportConfigId* included in the received *reportConfigToAddModList*:
 - 2> if an entry with the matching *reportConfigId* exists in the *reportConfigList* within the *VarMeasConfig*, for this entry:
 - 3> reconfigure the entry with the value received for this *reportConfig*;
 - 3> for each *measId* associated with this *reportConfigId* included in the *measIdList* within the *VarMeasConfig*, if any:
 - 4> remove the measurement reporting entry for this *measId* from the *VarMeasReportList*, if included;
 - 4> stop the periodical reporting timer or timer T321 or timer T322, whichever one is running, and reset the associated information (e.g. *timeToTrigger*) for this *measId*;
 - 2> else:
 - 3> add a new entry for the received *reportConfig* to the *reportConfigList* within the *VarMeasConfig*.

5.5.2.8 Quantity configuration

The UE shall:

- 1> for each RAT for which the received *quantityConfig* includes parameter(s):
 - 2> set the corresponding parameter(s) in *quantityConfig* within *VarMeasConfig* to the value of the received *quantityConfig* parameter(s);
- 1> for each *measId* included in the *measIdList* within *VarMeasConfig*:
 - 2> remove the measurement reporting entry for this *measId* from the *VarMeasReportList*, if included;
 - 2> stop the periodical reporting timer or timer T321 or timer T322, whichever one is running, and reset the associated information (e.g. *timeToTrigger*) for this *measId*.

5.5.2.9 Measurement gap configuration

The UE shall:

- 1> if *gapFR1* is set to *setup*:
 - 2> if an FR1 measurement gap configuration configured by *gapFR1* is already setup, release the FR1 measurement gap configuration;
 - 2> setup the FR1 measurement gap configuration indicated by the *gapFR1* in accordance with the received *gapOffset*, i.e., the first subframe of each gap occurs at an SFN and subframe meeting the following condition:
$$\text{SFN mod } T = \text{FLOOR}(\text{gapOffset}/10);$$
$$\text{subframe} = \text{gapOffset mod } 10;$$
with $T = \text{MGRP}/10$ as defined in TS 38.133 [14];
 - 2> apply the specified timing advance *mgta* to the gap occurrences calculated above (i.e. the UE starts the measurement *mgta* ms before the gap subframe occurrences);
 - 2> associate the FR1 measurement gap with the *measGapId* indicated by the *GapConfig* (if present);
- 1> else if *gapFR1* is set to *release*:
 - 2> release the FR1 measurement gap configuration configured by *gapFR1*;
- 1> if *gapFR2* is set to *setup*:
 - 2> if an FR2 measurement gap configuration configured by *gapFR2* is already setup, release the FR2 measurement gap configuration;
 - 2> setup the FR2 measurement gap configuration indicated by the *gapFR2* in accordance with the received *gapOffset*, i.e., the first subframe of each gap occurs at an SFN and subframe meeting the following condition:
$$\text{SFN mod } T = \text{FLOOR}(\text{gapOffset}/10);$$
$$\text{subframe} = \text{gapOffset mod } 10;$$
with $T = \text{MGRP}/10$ as defined in TS 38.133 [14];
 - 2> apply the specified timing advance *mgta* to the gap occurrences calculated above (i.e. the UE starts the measurement *mgta* ms before the gap subframe occurrences);
 - 2> associate the FR2 measurement gap with the *measGapId* indicated by the *GapConfig* (if present);
- 1> else if *gapFR2* is set to *release*:
 - 2> release the FR2 measurement gap configuration configured by *gapFR2*;
- 1> if *gapUE* is set to *setup*:
 - 2> if a per UE measurement gap configuration configured by *gapUE* is already setup, release the per UE measurement gap configuration;
 - 2> setup the per UE measurement gap configuration indicated by the *gapUE* in accordance with the received *gapOffset*, i.e., the first subframe of each gap occurs at an SFN and subframe meeting the following condition:
$$\text{SFN mod } T = \text{FLOOR}(\text{gapOffset}/10);$$
$$\text{subframe} = \text{gapOffset mod } 10;$$
with $T = \text{MGRP}/10$ as defined in TS 38.133 [14];
 - 2> apply the specified timing advance *mgta* to the gap occurrences calculated above (i.e. the UE starts the measurement *mgta* ms before the gap subframe occurrences);
 - 2> associate the per UE measurement gap with the *measGapId* indicated by the *GapConfig* (if present);

- 1> else if *gapUE* is set to *release*:
 - 2> release the per UE measurement gap configuration configured by *gapUE*.
- 1> for each *measGapId* included in the received *gapFR1ToReleaseList*:
 - 2> release the FR1 measurement gap configuration associated with the *measGapId*;
- 1> for each *measGapId* included in the received *gapFR2ToReleaseList*:
 - 2> release the FR2 measurement gap configuration associated with the *measGapId*;
- 1> for each *measGapId* included in the received *gapUEToReleaseList*:
 - 2> release the per UE measurement gap configuration associated with the *measGapId*;
- 1> for each *GapConfig* received in *gapFR1ToAddModList*:
 - 2> if an FR1 measurement gap configuration associated with the *measGapId* indicated by the *GapConfig* is already setup, release the FR1 measurement gap configuration;
 - 2> setup an FR1 measurement gap configuration indicated by the *GapConfig* in accordance with the received *gapOffset*, i.e., the first subframe of each gap occurs at an SFN and subframe meeting the following condition:
 - SFN mod $T = \text{FLOOR}(\text{gapOffset}/10)$;
 - subframe = $\text{gapOffset} \bmod 10$;
 - with $T = \text{MGRP}/10$ as defined in TS 38.133 [14];
 - 2> apply the specified timing advance *mgta* to the gap occurrences calculated above (i.e. the UE starts the measurement *mgta* ms before the gap subframe occurrences);
 - 2> associate the FR1 measurement gap with the *measGapId* indicated by the *GapConfig*;
 - 2> if *gapSharing* in the *GapConfig* is present:
 - 3> setup the gap sharing configuration for the FR1 measurement gap in accordance with the received *gapSharing* as defined in TS 38.133 [14];
 - 2> else:
 - 3> release the gap sharing configuration (if configured) for the FR1 measurement gap;
- 1> for each *GapConfig* received in *gapFR2ToAddModList*:
 - 2> if an FR2 measurement gap configuration associated with the *measGapId* indicated by the *GapConfig* is already setup, release the FR2 measurement gap configuration;
 - 2> setup an FR2 measurement gap configuration indicated by the *GapConfig* in accordance with the received *gapOffset*, i.e., the first subframe of each gap occurs at an SFN and subframe meeting the following condition:
 - SFN mod $T = \text{FLOOR}(\text{gapOffset}/10)$;
 - subframe = $\text{gapOffset} \bmod 10$;
 - with $T = \text{MGRP}/10$ as defined in TS 38.133 [14];
 - 2> apply the specified timing advance *mgta* to the gap occurrences calculated above (i.e. the UE starts the measurement *mgta* ms before the gap subframe occurrences);
 - 2> associate the FR2 measurement gap with the *measGapId* indicated by the *GapConfig*;
 - 2> if *gapSharing* in the *GapConfig* is present:

- 3> setup the gap sharing configuration for the FR2 measurement gap in accordance with the received *gapSharing* as defined in TS 38.133 [14];
- 2> else:
 - 3> release the gap sharing configuration (if configured) for the FR2 measurement gap;
- 1> for each *GapConfig* received in *gapUEToAddModList*:
 - 2> if a per UE measurement gap configuration associated with the *measGapId* indicated by the *GapConfig* is already setup, release the per UE measurement gap configuration;
 - 2> setup a per UE measurement gap configuration indicated by the *GapConfig* in accordance with the received *gapOffset*, i.e., the first subframe of each gap occurs at an SFN and subframe meeting the following condition:
 - $\text{SFN mod } T = \text{FLOOR}(\text{gapOffset}/10)$;
 - $\text{subframe} = \text{gapOffset mod } 10$;
 - with $T = \text{MGRP}/10$ as defined in TS 38.133 [14];
 - 2> apply the specified timing advance *mgta* to the gap occurrences calculated above (i.e. the UE starts the measurement *mgta* ms before the gap subframe occurrences);
 - 2> associate the per UE measurement gap with the *measGapId* indicated by the *GapConfig*;
 - 2> if *gapSharing* in the *GapConfig* is present:
 - 3> setup the gap sharing configuration for the per UE measurement gap in accordance with the received *gapSharing* as defined in TS 38.133 [14];
 - 2> else:
 - 3> release the gap sharing configuration (if configured) for the per UE measurement gap;
- 1> for each FR1, FR2, and per UE measurement gap that is setup:
 - 2> if *preConfigInd-r17* in the corresponding *GapConfig* is present:
 - 3> determine whether the measurement gap is activated or not according to TS 38.133 [14];
 - 2> else:
 - 3> consider the measurement gap to be activated;

NOTE 1: For FR2 gap configuration with synchronous CA, for the UE in NE-DC or NR-DC, the SFN and subframe of the serving cell indicated by the *refServCellIndicator* is used in the gap calculation. Otherwise, the SFN and subframe of a serving cell on FR2 frequency is used in the gap calculation

NOTE 2: For FR1 gap or per UE gap configuration, for the UE in NE-DC or NR-DC, the SFN and subframe of the serving cell indicated by the *refServCellIndicator* is used in the gap calculation. Otherwise, the SFN and subframe of the PCell is used in the gap calculation.

NOTE 3: For FR2 gap configuration with asynchronous CA, for the UE in NE-DC or NR-DC, the SFN and subframe of the serving cell indicated by the *refServCellIndicator* and *refFR2ServCellAsyncCA* is used in the gap calculation. Otherwise, the SFN and subframe of a serving cell on FR2 frequency indicated by the *refFR2ServCellAsyncCA* is used in the gap calculation

5.5.2.10 Reference signal measurement timing configuration

The UE shall setup the first SS/PBCH block measurement timing configuration (SMTC) in accordance with the received *periodicityAndOffset* parameter (providing *Periodicity* and *Offset* value for the following condition) in the *smtc1* configuration. The first subframe of each SMTC occasion occurs at an SFN and subframe of the NR SpCell meeting the following condition:

$\text{SFN mod } T = (\text{FLOOR}(\text{Offset}/10));$

if the *Periodicity* is larger than *sf5*:

subframe = *Offset* mod 10;

else:

subframe = *Offset* or (*Offset* + 5);

with $T = \text{CEIL}(\text{Periodicity}/10)$.

If *smtc2* is present, for cells indicated in the *pci-List* parameter in *smtc2* in the same *MeasObjectNR*, the UE shall setup an additional SS/PBCH block measurement timing configuration (SMTC) in accordance with the received *periodicity* parameter in the *smtc2* configuration and use the *Offset* (derived from parameter *periodicityAndOffset*) and *duration* parameter from the *smtc1* configuration. The first subframe of each SMTC occasion occurs at an SFN and subframe of the NR SpCell meeting the above condition.

If *smtc2-LP* is present, for cells indicated in the *pci-List* parameter in *smtc2-LP* in the same frequency (for intra frequency cell reselection) or different frequency (for inter frequency cell reselection), the UE shall setup an additional SS/PBCH block measurement timing configuration (SMTC) in accordance with the received *periodicity* parameter in the *smtc2-LP* configuration and use the *Offset* (derived from parameter *periodicityAndOffset*) and *duration* parameter from the *smtc* configuration for that frequency. The first subframe of each SMTC occasion occurs at an SFN and subframe of the NR SpCell or serving cell (for cell reselection) meeting the above condition.

If *smtc3list* is present, for cells indicated in the *pci-List* parameter in each *SSB-MTC3* element of the list in the same *MeasObjectNR*, the IAB-MT shall setup an additional SS block measurement timing configuration in accordance with the received *periodicityAndOffset* parameter (using same condition as *smtc1* to identify the SFN and the subframe for SMTC occasion) in each *SSB-MTC3* configuration and use the *duration* and *ssb-ToMeasure* parameters from each *SSB-MTC3* configuration.

On the indicated *ssbFrequency*, the UE shall not consider SS/PBCH block transmission in subframes outside the SMTC occasion for RRM measurements based on SS/PBCH blocks and for RRM measurements based on CSI-RS except for SFTD measurement (see TS 38.133 [14], clause 9.3.8).

5.5.2.10a RSSI measurement timing configuration

The UE shall setup the RSSI measurement timing configuration (RMTC) in accordance with the received *rmtc-Periodicity* and, if configured, with *rmtc-SubframeOffset* i.e. the first symbol of each RMTC occasion occurs at first symbol of an SFN and subframe of the NR SpCell meeting the following condition:

$\text{SFN mod } T = \text{FLOOR}(\text{rmtc-SubframeOffset}/10);$

subframe = *rmtc-SubframeOffset* mod 10;

with $T = \text{rmtc-Periodicity}/10;$

On the frequency configured by *rmtc-Frequency*, the UE shall not consider RSSI measurements outside the configured RMTC occasion which lasts for *measDurationSymbols* for RSSI and channel occupancy measurements.

The UE derives the RSSI measurement duration from a combination of *measDurationSymbols* and *ref-SCS-CP*. At least for RSSI measurement confined within the active DL BWP, the UE performs RSSI measurement using the numerology of the active DL BWP during the derived measurement duration. Otherwise, the numerology used by the UE for measurements is up to UE implementation. If configured, the UE performs RSSI measurements on a bandwidth in accordance with the received *rmtc-Bandwidth*.

5.5.2.11 Measurement gap sharing configuration

The UE shall:

- 1> if *gapSharingFR1* is set to *setup*:
- 2> if an FR1 measurement gap sharing configuration configured by *gapSharingFR1* is already setup:
- 3> release the FR1 measurement gap sharing configuration configured by *gapSharingFR1*;

- 2> setup the FR1 measurement gap sharing configuration indicated by the *measGapSharingConfig* in accordance with the received *gapSharingFR1* as defined in TS 38.133 [14];
- 1> else if *gapSharingFR1* is set to *release*:
 - 2> release the FR1 measurement gap sharing configuration configured by *gapSharingFR1*;
- 1> if *gapSharingFR2* is set to *setup*:
 - 2> if an FR2 measurement gap sharing configuration configured by *gapSharingFR2* is already setup:
 - 3> release the FR2 measurement gap sharing configuration configured by *gapSharingFR2*;
 - 2> setup the FR2 measurement gap sharing configuration indicated by the *measGapSharingConfig* in accordance with the received *gapSharingFR2* as defined in TS 38.133 [14];
- 1> else if *gapSharingFR2* is set to *release*:
 - 2> release the FR2 measurement gap sharing configuration configured by *gapSharingFR2*.
- 1> if *gapSharingUE* is set to *setup*:
 - 2> if a per UE measurement gap sharing configuration configured by *gapSharingUE* is already setup:
 - 3> release the per UE measurement gap sharing configuration configured by *gapSharingUE*;
 - 2> setup the per UE measurement gap sharing configuration indicated by the *measGapSharingConfig* in accordance with the received *gapSharingUE* as defined in TS 38.133 [14];
- 1> else if *gapSharingUE* is set to *release*:
 - 2> release the per UE measurement gap sharing configuration configured by *gapSharingUE*.

5.5.3 Performing measurements

5.5.3.1 General

An RRC_CONNECTED UE shall derive cell measurement results by measuring one or multiple beams associated per cell as configured by the network, as described in 5.5.3.3. For all cell measurement results, except for RSSI, and CLI measurement results in RRC_CONNECTED, the UE applies the layer 3 filtering as specified in 5.5.3.2, before using the measured results for evaluation of reporting criteria, measurement reporting or the criteria to trigger conditional reconfiguration execution. For cell measurements, the network can configure RSRP, RSRQ, SINR, RSCP or EcN0 as trigger quantity. For CLI measurements, the network can configure SRS-RSRP or CLI-RSSI as trigger quantity. For cell and beam measurements, reporting quantities can be any combination of quantities (i.e. only RSRP; only RSRQ; only SINR; RSRP and RSRQ; RSRP and SINR; RSRQ and SINR; RSRP, RSRQ and SINR; only RSCP; only EcN0; RSCP and EcN0), irrespective of the trigger quantity, and for CLI measurements, reporting quantities can be either SRS-RSRP or CLI-RSSI. For conditional reconfiguration execution, the network can configure up to 2 quantities, both using same RS type. The UE does not apply the layer 3 filtering as specified in 5.5.3.2 to derive the CBR measurements. The UE does not apply the layer 3 filtering as specified in 5.5.3.2 to derive the Rx-Tx time difference measurements.

The network may also configure the UE to report measurement information per beam (which can either be measurement results per beam with respective beam identifier(s) or only beam identifier(s)), derived as described in 5.5.3.3a. If beam measurement information is configured to be included in measurement reports, the UE applies the layer 3 beam filtering as specified in 5.5.3.2. On the other hand, the exact L1 filtering of beam measurements used to derive cell measurement results is implementation dependent.

The UE shall:

- 1> whenever the UE has a *measConfig*, perform RSRP and RSRQ measurements for each serving cell for which *servingCellMO* is configured as follows:
- 2> if the *reportConfig* associated with at least one *measId* included in the *measIdList* within *VarMeasConfig* contains an *rsType* set to *ssb* and *ssb-ConfigMobility* is configured in the *measObject* indicated by the *servingCellMO*:

- 3> if the *reportConfig* associated with at least one *measId* included in the *measIdList* within *VarMeasConfig* contains a *reportQuantityRS-Indexes* and *maxNrofRS-IndexesToReport* and contains an *rsType* set to *ssb*:
 - 4> derive layer 3 filtered RSRP and RSRQ per beam for the serving cell based on SS/PBCH block, as described in 5.5.3.3a;
- 3> derive serving cell measurement results based on SS/PBCH block, as described in 5.5.3.3;
- 2> if the *reportConfig* associated with at least one *measId* included in the *measIdList* within *VarMeasConfig* contains an *rsType* set to *csi-rs* and *CSI-RS-ResourceConfigMobility* is configured in the *measObject* indicated by the *servingCellMO*:
 - 3> if the *reportConfig* associated with at least one *measId* included in the *measIdList* within *VarMeasConfig* contains a *reportQuantityRS-Indexes* and *maxNrofRS-IndexesToReport* and contains an *rsType* set to *csi-rs*:
 - 4> derive layer 3 filtered RSRP and RSRQ per beam for the serving cell based on CSI-RS, as described in 5.5.3.3a;
 - 3> derive serving cell measurement results based on CSI-RS, as described in 5.5.3.3;
- 1> for each serving cell for which *servingCellMO* is configured, if the *reportConfig* associated with at least one *measId* included in the *measIdList* within *VarMeasConfig* contains SINR as trigger quantity and/or reporting quantity:
 - 2> if the *reportConfig* contains *rsType* set to *ssb* and *ssb-ConfigMobility* is configured in the *servingCellMO*:
 - 3> if the *reportConfig* contains a *reportQuantityRS-Indexes* and *maxNrofRS-IndexesToReport*:
 - 4> derive layer 3 filtered SINR per beam for the serving cell based on SS/PBCH block, as described in 5.5.3.3a;
 - 3> derive serving cell SINR based on SS/PBCH block, as described in 5.5.3.3;
 - 2> if the *reportConfig* contains *rsType* set to *csi-rs* and *CSI-RS-ResourceConfigMobility* is configured in the *servingCellMO*:
 - 3> if the *reportConfig* contains a *reportQuantityRS-Indexes* and *maxNrofRS-IndexesToReport*:
 - 4> derive layer 3 filtered SINR per beam for the serving cell based on CSI-RS, as described in 5.5.3.3a;
 - 3> derive serving cell SINR based on CSI-RS, as described in 5.5.3.3;
- 1> for each *measId* included in the *measIdList* within *VarMeasConfig*:
 - 2> if the *reportType* for the associated *reportConfig* is set to *reportCGI* and timer T321 is running:
 - 3> if *useAutonomousGaps* is configured for the associated *reportConfig*:
 - 4> perform the corresponding measurements on the frequency and RAT indicated in the associated *measObject* using autonomous gaps as necessary;
 - 3> else:
 - 4> perform the corresponding measurements on the frequency and RAT indicated in the associated *measObject* using available idle periods;
 - 3> if the cell indicated by *reportCGI* field for the associated *measObject* is an NR cell and that indicated cell is broadcasting *SIB1* (see TS 38.213 [13], clause 13):
 - 4> try to acquire *SIB1* in the concerned cell;
 - 3> if the cell indicated by *reportCGI* field is an E-UTRA cell:
 - 4> try to acquire *SystemInformationBlockType1* in the concerned cell;
- 2> if the *ul-DelayValueConfig* is configured for the associated *reportConfig*:

- 3> ignore the *measObject*;
- 3> for each of the configured DRBs, configure the PDCP layer to perform corresponding average UL PDCP packet delay measurement per DRB;
- 2> if the *ul-ExcessDelayConfig* is configured for the associated *reportConfig*:
 - 3> ignore the *measObject*;
 - 3> for each of the configured DRBs, configure the PDCP layer to perform corresponding UL PDCP Excess Packet Delay delay measurement according to the configured threshold per DRB;
- 2> if the *reportType* for the associated *reportConfig* is *periodical*, *eventTriggered* or *condTriggerConfig*:
 - 3> if a measurement gap configuration is setup, or
 - 3> if the UE does not require measurement gaps to perform the concerned measurements:
 - 4> if *s-MeasureConfig* is not configured, or
 - 4> if *s-MeasureConfig* is set to *ssb-RSRP* and the NR SpCell RSRP based on SS/PBCH block, after layer 3 filtering, is lower than *ssb-RSRP*, or
 - 4> if *s-MeasureConfig* is set to *csi-RSRP* and the NR SpCell RSRP based on CSI-RS, after layer 3 filtering, is lower than *csi-RSRP*:
 - 5> if the *measObject* is associated to NR and the *rsType* is set to *csi-rs*:
 - 6> if *reportQuantityRS-Indexes* and *maxNrofRS-IndexesToReport* for the associated *reportConfig* are configured:
 - 7> derive layer 3 filtered beam measurements only based on CSI-RS for each measurement quantity indicated in *reportQuantityRS-Indexes*, as described in 5.5.3.3a;
 - 6> derive cell measurement results based on CSI-RS for the trigger quantity and each measurement quantity indicated in *reportQuantityCell* using parameters from the associated *measObject*, as described in 5.5.3.3;
 - 5> if the *measObject* is associated to NR and the *rsType* is set to *ssb*:
 - 6> if *reportQuantityRS-Indexes* and *maxNrofRS-IndexesToReport* for the associated *reportConfig* are configured:
 - 7> derive layer 3 beam measurements only based on SS/PBCH block for each measurement quantity indicated in *reportQuantityRS-Indexes*, as described in 5.5.3.3a;
 - 6> derive cell measurement results based on SS/PBCH block for the trigger quantity and each measurement quantity indicated in *reportQuantityCell* using parameters from the associated *measObject*, as described in 5.5.3.3;
 - 5> if the *measObject* is associated to E-UTRA:
 - 6> perform the corresponding measurements associated to neighbouring cells on the frequencies indicated in the concerned *measObject*, as described in 5.5.3.2;
 - 5> if the *measObject* is associated to UTRA-FDD:
 - 6> perform the corresponding measurements associated to neighbouring cells on the frequencies indicated in the concerned *measObject*, as described in 5.5.3.2;
 - 5> if the *measObject* is associated to L2 U2N Relay UE:
 - 6> perform the corresponding measurements associated to candidate Relay UEs on the frequencies indicated in the concerned *measObject*, as described in 5.5.3.4;
 - 4> if the *measRSSI-ReportConfig* is configured in the associated *reportConfig*:

- 5> perform the RSSI and channel occupancy measurements on the frequency indicated in the associated *measObject*;
- 2> if the *reportType* for the associated *reportConfig* is set to *reportSFTD* and the *numberOfReportsSent* as defined within the *VarMeasReportList* for this *measId* is less than one:
 - 3> if the *reportSFTD-Meas* is set to *true*:
 - 4> if the *measObject* is associated to E-UTRA:
 - 5> perform SFTD measurements between the PCell and the E-UTRA PSCell;
 - 5> if the *reportRSRP* is set to *true*;
 - 6> perform RSRP measurements for the E-UTRA PSCell;
 - 4> else if the *measObject* is associated to NR:
 - 5> perform SFTD measurements between the PCell and the NR PSCell;
 - 5> if the *reportRSRP* is set to *true*;
 - 6> perform RSRP measurements for the NR PSCell based on SSB;
 - 3> else if the *reportSFTD-NeighMeas* is included:
 - 4> if the *measObject* is associated to NR:
 - 5> if the *drx-SFTD-NeighMeas* is included:
 - 6> perform SFTD measurements between the PCell and the NR neighbouring cell(s) detected based on parameters in the associated *measObject* using available idle periods;
 - 5> else:
 - 6> perform SFTD measurements between the PCell and the NR neighbouring cell(s) detected based on parameters in the associated *measObject*;
 - 5> if the *reportRSRP* is set to *true*:
 - 6> perform RSRP measurements based on SSB for the NR neighbouring cell(s) detected based on parameters in the associated *measObject*;
- 2> if the *reportType* for the associated *reportConfig* is *cli-Periodical* or *cli-EventTriggered*:
 - 3> perform the corresponding measurements associated to CLI measurement resources indicated in the concerned *measObjectCLI*;
- 2> perform the evaluation of reporting criteria as specified in 5.5.4, except if *reportConfig* is *condTriggerConfig*.

NOTE 1: The evaluation of conditional reconfiguration execution criteria is specified in 5.3.5.13.

The UE capable of Rx-Tx time difference measurement when configured with *measObjectRxTxDiff* shall:

- 1> perform the corresponding Rx-Tx time difference measurements associated with downlink reference signals indicated in the concerned *measObjectRxTxDiff*.

The UE capable of CBR measurement when configured to transmit NR sidelink communication shall:

- 1> If the frequency used for NR sidelink communication is included in *sl-FreqInfoToAddModList* in *sl-ConfigDedicatedNR* within *RRCReconfiguration* message or included in *sl-ConfigCommonNR* within *SIB12*:
- 2> if the UE is in *RRC_IDLE* or in *RRC_INACTIVE*:
 - 3> if the cell chosen for NR sidelink communication provides *SIB12* which includes *sl-TxPoolSelectedNormal* or *sl-TxPoolExceptional* for the concerned frequency;

- 4> perform CBR measurement on pools in *sl-TxPoolSelectedNormal* and *sl-TxPoolExceptional* for the concerned frequency in *SIB12*;
- 2> if the UE is in *RRC_CONNECTED*:
 - 3> if *tx-PoolMeasToAddModList* is included in *VarMeasConfig*:
 - 4> perform CBR measurements on each transmission resource pool indicated in the *tx-PoolMeasToAddModList*;
 - 3> if *sl-TxPoolSelectedNormal*, *sl-TxPoolScheduling* or *sl-TxPoolExceptional* is included in *sl-ConfigDedicatedNR* for the concerned frequency within *RRCReconfiguration*:
 - 4> perform CBR measurement on pool(s) in *sl-TxPoolSelectedNormal*, *sl-TxPoolScheduling* or *sl-TxPoolExceptional* if included in *sl-ConfigDedicatedNR* for the concerned frequency within *RRCReconfiguration*;
 - 3> else if the cell chosen for NR sidelink communication provides *SIB12* which includes *sl-TxPoolSelectedNormal* or *sl-TxPoolExceptional* for the concerned frequency:
 - 4> perform CBR measurement on pool(s) in *sl-TxPoolSelectedNormal* and *sl-TxPoolExceptional* for the concerned frequency in *SIB12*;
- 1> else:
 - 2> perform CBR measurement on pool(s) in *sl-TxPoolSelectedNormal* and *sl-TxPoolExceptional* in *SidelinkPreconfigNR* for the concerned frequency.

NOTE 2: In case the configurations for NR sidelink communication and CBR measurement are acquired via the E-UTRA, configurations for NR sidelink communication in *SIB12*, *sl-ConfigDedicatedNR* within *RRCReconfiguration* used in this clause are provided by the configurations in *SystemInformationBlockType28*, *sl-ConfigDedicatedForNR* within *RRCConnectionReconfiguration* as specified in TS 36.331[10], respectively.

NOTE 3: If a UE that is configured by upper layers to transmit V2X sidelink communication is configured by NR with transmission resource pool(s) and the measurement objects concerning V2X sidelink communication (i.e. by *sl-ConfigDedicatedEUTRA-Info*), it shall perform CBR measurement as specified in clause 5.5.3 of TS 36.331 [10], based on the transmission resource pool(s) and the measurement object(s) concerning V2X sidelink communication configured by NR.

NOTE 4: For V2X sidelink communication, each of the CBR measurement results is associated with a resource pool, as indicated by the *poolReportId* (see TS 36.331 [10]), that refers to a pool as included in *sl-ConfigDedicatedEUTRA-Info* or *SIB13*.

Editors Note: FFS to specify that the UE ignores measId(s) that were not indicated in the *condExecutionCond*/triggerCondition.

5.5.3.2 Layer 3 filtering

The UE shall:

- 1> for each cell measurement quantity, each beam measurement quantity, each sidelink measurement quantity as needed in clause 5.8.10, for each CLI measurement quantity that the UE performs measurements according to 5.5.3.1, and for each candidate L2 U2N Relay UE measurement quantity according to 5.5.3.4:
- 2> filter the measured result, before using for evaluation of reporting criteria or for measurement reporting, by the following formula:

$$F_n = (1 - a) * F_{n-1} + a * M_n$$

where

M_n is the latest received measurement result from the physical layer;

F_n is the updated filtered measurement result, that is used for evaluation of reporting criteria or for measurement reporting;

F_{n-1} is the old filtered measurement result, where F_0 is set to M_1 when the first measurement result from the physical layer is received; and for $MeasObjectNR$, $a = 1/2^{(k_i/4)}$, where k_i is the *filterCoefficient* for the corresponding measurement quantity of the i :th *QuantityConfigNR* in *quantityConfigNR-List*, and i is indicated by *quantityConfigIndex* in *MeasObjectNR*; for other measurements, $a = 1/2^{(k/4)}$, where k is the *filterCoefficient* for the corresponding measurement quantity received by the *quantityConfig*; for UTRA-FDD, $a = 1/2^{(k/4)}$, where k is the *filterCoefficient* for the corresponding measurement quantity received by *quantityConfigUTRA-FDD* in the *QuantityConfig*;

- 2> adapt the filter such that the time characteristics of the filter are preserved at different input rates, observing that the *filterCoefficient* k assumes a sample rate equal to X ms; The value of X is equivalent to one intra-frequency L1 measurement period as defined in TS 38.133 [14] assuming non-DRX operation, and depends on frequency range.

NOTE 1: If k is set to 0, no layer 3 filtering is applicable.

NOTE 2: The filtering is performed in the same domain as used for evaluation of reporting criteria or for measurement reporting, i.e., logarithmic filtering for logarithmic measurements.

NOTE 3: The filter input rate is implementation dependent, to fulfil the performance requirements set in TS 38.133 [14]. For further details about the physical layer measurements, see TS 38.133 [14].

NOTE 4: For CLI-RSSI measurement, it is up to UE implementation whether to reset filtering upon BWP switch.

5.5.3.3 Derivation of cell measurement results

The network may configure the UE in RRC_CONNECTED to derive RSRP, RSRQ and SINR measurement results per cell associated to NR measurement objects based on parameters configured in the *measObject* (e.g. maximum number of beams to be averaged and beam consolidation thresholds) and in the *reportConfig* (*rsType* to be measured, SS/PBCH block or CSI-RS).

The network may configure the UE in RRC_IDLE or in RRC_INACTIVE to derive RSRP and RSRQ measurement results per cell associated to NR carriers based on parameters configured in *measIdleCarrierListNR* within *VarMeasIdleConfig* for measurements performed according to 5.7.8.2a.

The UE shall:

- 1> for each cell measurement quantity to be derived based on SS/PBCH block:
 - 2> if *nrofSS-BlocksToAverage* is not configured in the associated *measObject* in RRC_CONNECTED or in the associated entry in *measIdleCarrierListNR* within *VarMeasIdleConfig* in RRC_IDLE/RRC_INACTIVE; or
 - 2> if *absThreshSS-BlocksConsolidation* is not configured in the associated *measObject* in RRC_CONNECTED or in the associated entry in *measIdleCarrierListNR* within *VarMeasIdleConfig* in RRC_IDLE/RRC_INACTIVE; or
 - 2> if the highest beam measurement quantity value is below or equal to *absThreshSS-BlocksConsolidation*:
 - 3> derive each cell measurement quantity based on SS/PBCH block as the highest beam measurement quantity value, where each beam measurement quantity is described in TS 38.215 [9];
 - 2> else:
 - 3> derive each cell measurement quantity based on SS/PBCH block as the linear power scale average of the highest beam measurement quantity values above *absThreshSS-BlocksConsolidation* where the total number of averaged beams shall not exceed *nrofSS-BlocksToAverage*, and where each beam measurement quantity is described in TS 38.215 [9];
 - 2> if in RRC_CONNECTED, apply layer 3 cell filtering as described in 5.5.3.2;
- 1> for each cell measurement quantity to be derived based on CSI-RS:

- 2> consider a CSI-RS resource to be applicable for deriving cell measurements when the concerned CSI-RS resource is included in the *csi-rs-CellMobility* including the *physCellId* of the cell in the *CSI-RS-ResourceConfigMobility* in the associated *measObject*;
- 2> if *nrofCSI-RS-ResourcesToAverage* in the associated *measObject* is not configured; or
- 2> if *absThreshCSI-RS-Consolidation* in the associated *measObject* is not configured; or
- 2> if the highest beam measurement quantity value is below or equal to *absThreshCSI-RS-Consolidation*:
 - 3> derive each cell measurement quantity based on applicable CSI-RS resources for the cell as the highest beam measurement quantity value, where each beam measurement quantity is described in TS 38.215 [9];
- 2> else:
 - 3> derive each cell measurement quantity based on CSI-RS as the linear power scale average of the highest beam measurement quantity values above *absThreshCSI-RS-Consolidation* where the total number of averaged beams shall not exceed *nrofCSI-RS-ResourcesToAverage*;
- 2> apply layer 3 cell filtering as described in 5.5.3.2.

5.5.3.3a Derivation of layer 3 beam filtered measurement

The UE shall:

- 1> for each layer 3 beam filtered measurement quantity to be derived based on SS/PBCH block;
 - 2> derive each configured beam measurement quantity based on SS/PBCH block as described in TS 38.215[9], and apply layer 3 beam filtering as described in 5.5.3.2;
- 1> for each layer 3 beam filtered measurement quantity to be derived based on CSI-RS;
 - 2> derive each configured beam measurement quantity based on CSI-RS as described in TS 38.215 [9], and apply layer 3 beam filtering as described in 5.5.3.2.

5.5.3.4 Derivation of L2 U2N Relay UE measurement results

A UE may be configured by network to derive NR sidelink measurement results of serving L2 Relay UE or candidate L2 U2N Relay UEs associated to the measurement objects configured in the *measObjectRelay*.

The UE shall:

- 1> for each L2 U2N Relay UE measurement quantity to be derived:
 - 2> derive the corresponding measurement quantity based on DMRS as described in TS 38.215 [9] of the L2 U2N Relay UE associated to the NR sidelink frequency indicated in the concerned *measObjectRelay*;
- 2> apply layer 3 filtering as described in 5.5.3.2;

5.5.4 Measurement report triggering

5.5.4.1 General

If AS security has been activated successfully, the UE shall:

- 1> for each *measId* included in the *measIdList* within *VarMeasConfig*:
 - 2> if the corresponding *reportConfig* includes a *reportType* set to *eventTriggered* or *periodical*:
 - 3> if the corresponding *measObject* concerns NR:
 - 4> if the corresponding *reportConfig* includes *measRSSI-ReportConfig*:
 - 5> consider the resource indicated by the *rmtc-Config* on the associated frequency to be applicable;

- 4> if the *eventA1* or *eventA2* is configured in the corresponding *reportConfig*:
 - 5> consider only the serving cell to be applicable;
- 4> if the *eventA3* or *eventA5* is configured in the corresponding *reportConfig*:
 - 5> if a serving cell is associated with a *measObjectNR* and neighbours are associated with another *measObjectNR*, consider any serving cell associated with the other *measObjectNR* to be a neighbouring cell as well;
- 4> if corresponding *reportConfig* includes *reportType* set to *periodical*; or
- 4> for measurement events other than *eventA1* or *eventA2*:
 - 5> if *useAllowedCellList* is set to *true*:
 - 6> consider any neighbouring cell detected based on parameters in the associated *measObjectNR* to be applicable when the concerned cell is included in the *allowedCellsToAddModList* defined within the *VarMeasConfig* for this *measId*;
 - 5> else:
 - 6> consider any neighbouring cell detected based on parameters in the associated *measObjectNR* to be applicable when the concerned cell is not included in the *excludedCellsToAddModList* defined within the *VarMeasConfig* for this *measId*;
- 3> else if the corresponding *measObject* concerns E-UTRA:
 - 4> if *eventB1* or *eventB2* is configured in the corresponding *reportConfig*:
 - 5> consider a serving cell, if any, on the associated E-UTRA frequency as neighbour cell;
 - 4> consider any neighbouring cell detected on the associated frequency to be applicable when the concerned cell is not included in the *excludedCellsToAddModListEUTRAN* defined within the *VarMeasConfig* for this *measId*;
- 3> else if the corresponding *measObject* concerns UTRA-FDD:
 - 4> if *eventB1-UTRA-FDD* or *eventB2-UTRA-FDD* is configured in the corresponding *reportConfig*; or
 - 4> if corresponding *reportConfig* includes *reportType* set to *periodical*:
 - 5> consider a neighbouring cell on the associated frequency to be applicable when the concerned cell is included in the *cellsToAddModList* defined within the *VarMeasConfig* for this *measId*;
- 3> else if the corresponding *measObject* concerns L2 U2N Relay UE:
 - 4> if *eventY1-Relay* is configured in the corresponding *reportConfig*; or
 - 4> if corresponding *reportConfig* includes *reportType* set to *periodical*:
 - 5> consider any L2 U2N Relay UE detected on the associated frequency to be applicable for this *measId*;
- 2> else if the corresponding *reportConfig* includes a *reportType* set to *reportCGI*:
 - 3> consider the cell detected on the associated *measObject* which has a physical cell identity matching the value of the *cellForWhichToReportCGI* included in the corresponding *reportConfig* within the *VarMeasConfig* to be applicable;
- 2> else if the corresponding *reportConfig* includes a *reportType* set to *reportSFTD*:
 - 3> if the corresponding *measObject* concerns NR:
 - 4> if the *reportSFTD-Meas* is set to *true*:
 - 5> consider the NR PSCell to be applicable;

- 4> else if the *reportSFTD-NeighMeas* is included:
 - 5> if *cellsForWhichToReportSFTD* is configured in the corresponding *reportConfig*:
 - 6> consider any NR neighbouring cell detected on the associated *measObjectNR* which has a physical cell identity that is included in the *cellsForWhichToReportSFTD* to be applicable;
 - 5> else:
 - 6> consider up to 3 strongest NR neighbouring cells detected based on parameters in the associated *measObjectNR* to be applicable when the concerned cells are not included in the *excludedCellsToAddModList* defined within the *VarMeasConfig* for this *measId*;
- 3> else if the corresponding *measObject* concerns E-UTRA:
 - 4> if the *reportSFTD-Meas* is set to *true*:
 - 5> consider the E-UTRA PSCell to be applicable;
- 2> else if the corresponding *reportConfig* includes a *reportType* set to *cli-Periodical* or *cli-EventTriggered*:
 - 3> consider all CLI measurement resources included in the corresponding *measObject* to be applicable;
- 2> else if the corresponding *reportConfig* includes a *reportType* set to *rxTxPeriodical*:
 - 3> consider all Rx-Tx time difference measurement resources included in the corresponding *measObject* to be applicable;
- 2> if the corresponding *reportConfig* concerns the reporting for NR sidelink communication (i.e. *reportConfigNR-SL*):
 - 3> consider the transmission resource pools indicated by the *tx-PoolMeasToAddModList* defined within the *VarMeasConfig* for this *measId* to be applicable;
- 2> if the *reportType* is set to *eventTriggered* and if the entry condition applicable for this event, i.e. the event corresponding with the *eventId* of the corresponding *reportConfig* within *VarMeasConfig*, is fulfilled for one or more applicable cells for all measurements after layer 3 filtering taken during *timeToTrigger* defined for this event within the *VarMeasConfig*, while the *VarMeasReportList* does not include a measurement reporting entry for this *measId* (a first cell triggers the event):
 - 3> include a measurement reporting entry within the *VarMeasReportList* for this *measId*;
 - 3> set the *numberOfReportsSent* defined within the *VarMeasReportList* for this *measId* to 0;
 - 3> include the concerned cell(s) in the *cellsTriggeredList* defined within the *VarMeasReportList* for this *measId*;
- 3> if *useT312* is set to *true* in *reportConfig* for this event:
 - 4> if T310 for the corresponding SpCell is running; and
 - 4> if T312 is not running for corresponding SpCell:
 - 5> start timer T312 for the corresponding SpCell with the value of T312 configured in the corresponding *measObjectNR*;
- 3> initiate the measurement reporting procedure, as specified in 5.5.5;
- 2> else if the *reportType* is set to *eventTriggered* and if the entry condition applicable for this event, i.e. the event corresponding with the *eventId* of the corresponding *reportConfig* within *VarMeasConfig*, is fulfilled for one or more applicable cells not included in the *cellsTriggeredList* for all measurements after layer 3 filtering taken during *timeToTrigger* defined for this event within the *VarMeasConfig* (a subsequent cell triggers the event):
 - 3> set the *numberOfReportsSent* defined within the *VarMeasReportList* for this *measId* to 0;

- 3> include the concerned cell(s) in the *cellsTriggeredList* defined within the *VarMeasReportList* for this *measId*;
- 3> if *useT312* is set to *true* in *reportConfig* for this event:
 - 4> if T310 for the corresponding SpCell is running; and
 - 4> if T312 is not running for corresponding SpCell:
 - 5> start timer T312 for the corresponding SpCell with the value of T312 configured in the corresponding *measObjectNR*;
- 3> initiate the measurement reporting procedure, as specified in 5.5.5;
- 2> else if the *reportType* is set to *eventTriggered* and if the leaving condition applicable for this event is fulfilled for one or more of the cells included in the *cellsTriggeredList* defined within the *VarMeasReportList* for this *measId* for all measurements after layer 3 filtering taken during *timeToTrigger* defined within the *VarMeasConfig* for this event:
 - 3> remove the concerned cell(s) in the *cellsTriggeredList* defined within the *VarMeasReportList* for this *measId*;
 - 3> if *reportOnLeave* is set to *true* for the corresponding reporting configuration:
 - 4> initiate the measurement reporting procedure, as specified in 5.5.5;
 - 3> if the *cellsTriggeredList* defined within the *VarMeasReportList* for this *measId* is empty:
 - 4> remove the measurement reporting entry within the *VarMeasReportList* for this *measId*;
 - 4> stop the periodical reporting timer for this *measId*, if running;
- 2> if the *reportType* is set to *eventTriggered* and if the entry condition applicable for this event, i.e. the event corresponding with the *eventId* of the corresponding *reportConfig* within *VarMeasConfig*, is fulfilled for one or more applicable L2 U2N Relay UEs for all measurements after layer 3 filtering taken during *timeToTrigger* defined for this event within the *VarMeasConfig*, while the *VarMeasReportList* does not include a measurement reporting entry for this *measId* (a first L2 U2N Relay UE triggers the event):
 - 3> include a measurement reporting entry within the *VarMeasReportList* for this *measId*;
 - 3> set the *numberOfReportsSent* defined within the *VarMeasReportList* for this *measId* to 0;
 - 3> include the concerned L2 U2N Relay UE(s) in the *relaysTriggeredList* defined within the *VarMeasReportList* for this *measId*;
 - 3> initiate the measurement reporting procedure, as specified in 5.5.5;
- 2> else if the *reportType* is set to *eventTriggered* and if the entry condition applicable for this event, i.e. the event corresponding with the *eventId* of the corresponding *reportConfig* within *VarMeasConfig*, is fulfilled for one or more applicable L2 U2N Relay UEs not included in the *relaysTriggeredList* for all measurements after layer 3 filtering taken during *timeToTrigger* defined for this event within the *VarMeasConfig* (a subsequent L2 U2N Relay UE triggers the event):
 - 3> set the *numberOfReportsSent* defined within the *VarMeasReportList* for this *measId* to 0;
 - 3> include the concerned L2 U2N Relay UE(s) in the *relaysTriggeredList* defined within the *VarMeasReportList* for this *measId*;
 - 3> initiate the measurement reporting procedure, as specified in 5.5.5;
- 2> else if the *reportType* is set to *eventTriggered* and if the leaving condition applicable for this event is fulfilled for one or more of the L2 U2N Relay UEs included in the *relaysTriggeredList* defined within the *VarMeasReportList* for this *measId* for all measurements after layer 3 filtering taken during *timeToTrigger* defined within the *VarMeasConfig* for this event:
 - 3> remove the concerned L2 U2N Relay UE(s) in the *relaysTriggeredList* defined within the *VarMeasReportList* for this *measId*;

- 3> if *reportOnLeave* is set to *true* for the corresponding reporting configuration:
 - 4> initiate the measurement reporting procedure, as specified in 5.5.5;
- 3> if the *relaysTriggeredList* defined within the *VarMeasReportList* for this *measId* is empty:
 - 4> remove the measurement reporting entry within the *VarMeasReportList* for this *measId*;
 - 4> stop the periodical reporting timer for this *measId*, if running;
- 2> else if the *reportType* is set to *eventTriggered* and if the entry condition applicable for this event, i.e. the event corresponding with the *eventId* of the corresponding *reportConfig* within *VarMeasConfig*, is fulfilled for one or more applicable transmission resource pools for all measurements taken during *timeToTrigger* defined for this event within the *VarMeasConfig*, while the *VarMeasReportList* does not include an measurement reporting entry for this *measId* (a first transmission resource pool triggers the event):
 - 3> include a measurement reporting entry within the *VarMeasReportList* for this *measId*;
 - 3> set the *numberOfReportsSent* defined within the *VarMeasReportList* for this *measId* to 0;
 - 3> include the concerned transmission resource pool(s) in the *poolsTriggeredList* defined within the *VarMeasReportList* for this *measId*;
 - 3> initiate the measurement reporting procedure, as specified in 5.5.5;
- 2> else if the *reportType* is set to *eventTriggered* and if the entry condition applicable for this event, i.e. the event corresponding with the *eventId* of the corresponding *reportConfig* within *VarMeasConfig*, is fulfilled for one or more applicable transmission resource pools not included in the *poolsTriggeredList* for all measurements taken during *timeToTrigger* defined for this event within the *VarMeasConfig* (a subsequent transmission resource pool triggers the event):
 - 3> set the *numberOfReportsSent* defined within the *VarMeasReportList* for this *measId* to 0;
 - 3> include the concerned transmission resource pool(s) in the *poolsTriggeredList* defined within the *VarMeasReportList* for this *measId*;
 - 3> initiate the measurement reporting procedure, as specified in 5.5.5;
- 2> else if the *reportType* is set to *eventTriggered* and if the leaving condition applicable for this event is fulfilled for one or more applicable transmission resource pools included in the *poolsTriggeredList* defined within the *VarMeasReportList* for this *measId* for all measurements taken during *timeToTrigger* defined within the *VarMeasConfig* for this event:
 - 3> remove the concerned transmission resource pool(s) in the *poolsTriggeredList* defined within the *VarMeasReportList* for this *measId*;
 - 3> if the *poolsTriggeredList* defined within the *VarMeasReportList* for this *measId* is empty:
 - 4> remove the measurement reporting entry within the *VarMeasReportList* for this *measId*;
 - 4> stop the periodical reporting timer for this *measId*, if running
- 2> else if the *reportType* is set to *eventTriggered* and if the *eventId* is set to *eventD1* and if the entering condition applicable for this event, i.e. the event corresponding with the *eventId* of the corresponding *reportConfig* within *VarMeasConfig*, is fulfilled during *timeToTrigger* defined within the *VarMeasConfig* for this event:
 - 3> include a measurement reporting entry within the *VarMeasReportList* for this *measId*;
 - 3> set the *numberOfReportsSent* defined within the *VarMeasReportList* for this *measId* to 0;
 - 3> initiate the measurement reporting procedure, as specified in 5.5.5;

NOTE 1: Void.

- 2> if *reportType* is set to *periodical* and if a (first) measurement result is available:
 - 3> include a measurement reporting entry within the *VarMeasReportList* for this *measId*;

- 3> set the *numberOfReportsSent* defined within the *VarMeasReportList* for this *measId* to 0;
- 3> if the corresponding *reportConfig* includes *measRSSI-ReportConfig*:
 - 4> initiate the measurement reporting procedure as specified in 5.5.5 immediately when RSSI sample values are reported by the physical layer after the first L1 measurement duration;
- 3> else if the corresponding *reportConfig* includes the *ul-DelayValueConfig*:
 - 4> initiate the measurement reporting procedure, as specified in 5.5.5, immediately after a first measurement result is provided from lower layers of the associated DRB identity;
- 3> else if the corresponding *reportConfig* includes the *ul-ExcessDelayConfig*:
 - 4> initiate the measurement reporting procedure, as specified in 5.5.5, immediately after a first measurement result is provided from lower layers of the associated DRB identity(ies) according to the configured threshold per DRB identity(ies);
- 3> else if the *reportAmount* exceeds 1:
 - 4> initiate the measurement reporting procedure, as specified in 5.5.5, immediately after the quantity to be reported becomes available for the NR SpCell or for the serving L2 U2N Relay UE (if the UE is a L2 U2N Remote UE);
- 3> else (i.e. the *reportAmount* is equal to 1):
 - 4> initiate the measurement reporting procedure, as specified in 5.5.5, immediately after the quantity to be reported becomes available for the NR SpCell and for the strongest cell among the applicable cells, or for the NR SpCell and for the strongest L2 U2N Relay UEs among the applicable L2 U2N Relay UEs; or initiate the measurement reporting procedure, as specified in 5.5.5, immediately after the quantity to be reported becomes available for the serving L2 U2N Relay UE and for the strongest cell among the applicable cells (if the UE is a L2 U2N Remote UE);
- 2> if, in case the corresponding *reportConfig* concerns the reporting for NR sidelink communication, *reportType* is set to *periodical* and if a (first) measurement result is available:
 - 3> include a measurement reporting entry within the *VarMeasReportList* for this *measId*;
 - 3> set the *numberOfReportsSent* defined within the *VarMeasReportList* for this *measId* to 0;
 - 3> initiate the measurement reporting procedure, as specified in 5.5.5, immediately after the quantity to be reported becomes available for the NR SpCell and CBR measurement results become available;
- 2> if the *reportType* is set to *cli-EventTriggered* and if the entry condition applicable for this event, i.e. the event corresponding with the *eventId* of the corresponding *reportConfig* within *VarMeasConfig*, is fulfilled for one or more applicable CLI measurement resources for all measurements after layer 3 filtering taken during *timeToTrigger* defined for this event within the *VarMeasConfig*, while the *VarMeasReportList* does not include a measurement reporting entry for this *measId* (a first CLI measurement resource triggers the event):
 - 3> include a measurement reporting entry within the *VarMeasReportList* for this *measId*;
 - 3> set the *numberOfReportsSent* defined within the *VarMeasReportList* for this *measId* to 0;
 - 3> include the concerned CLI measurement resource(s) in the *cli-TriggeredList* defined within the *VarMeasReportList* for this *measId*;
 - 3> initiate the measurement reporting procedure, as specified in 5.5.5;
- 2> else if the *reportType* is set to *cli-EventTriggered* and if the entry condition applicable for this event, i.e. the event corresponding with the *eventId* of the corresponding *reportConfig* within *VarMeasConfig*, is fulfilled for one or more CLI measurement resources not included in the *cli-TriggeredList* for all measurements after layer 3 filtering taken during *timeToTrigger* defined for this event within the *VarMeasConfig* (a subsequent CLI measurement resource triggers the event):
 - 3> set the *numberOfReportsSent* defined within the *VarMeasReportList* for this *measId* to 0;

- 3> include the concerned CLI measurement resource(s) in the *cli-TriggeredList* defined within the *VarMeasReportList* for this *measId*;
- 3> initiate the measurement reporting procedure, as specified in 5.5.5;
- 2> else if the *reportType* is set to *cli-EventTriggered* and if the leaving condition applicable for this event is fulfilled for one or more of the CLI measurement resources included in the *cli-TriggeredList* defined within the *VarMeasReportList* for this *measId* for all measurements after layer 3 filtering taken during *timeToTrigger* defined within the *VarMeasConfig* for this event:
 - 3> remove the concerned CLI measurement resource(s) in the *cli-TriggeredList* defined within the *VarMeasReportList* for this *measId*;
 - 3> if *reportOnLeave* is set to *true* for the corresponding reporting configuration:
 - 4> initiate the measurement reporting procedure, as specified in 5.5.5;
 - 3> if the *cli-TriggeredList* defined within the *VarMeasReportList* for this *measId* is empty:
 - 4> remove the measurement reporting entry within the *VarMeasReportList* for this *measId*;
 - 4> stop the periodical reporting timer for this *measId*, if running;
- 2> if *reportType* is set to *cli-Periodical* and if a (first) measurement result is available:
 - 3> include a measurement reporting entry within the *VarMeasReportList* for this *measId*;
 - 3> set the *numberOfReportsSent* defined within the *VarMeasReportList* for this *measId* to 0;
 - 3> initiate the measurement reporting procedure, as specified in 5.5.5, immediately after the quantity to be reported becomes available for at least one CLI measurement resource;
- 2> if *reportType* is set to *rxTxPeriodical* and if a (first) measurement result is available:
 - 3> include a measurement reporting entry within the *VarMeasReportList* for this *measId*;
 - 3> set the *numberOfReportsSent* defined within the *VarMeasReportList* for this *measId* to 0;
 - 3> initiate the measurement reporting procedure, as specified in 5.5.5;
- 2> upon expiry of the periodical reporting timer for this *measId*:
 - 3> initiate the measurement reporting procedure, as specified in 5.5.5.
- 2> if the corresponding *reportConfig* includes a *reportType* is set to *reportSFTD*:
 - 3> if the corresponding *measObject* concerns NR:
 - 4> if the *drx-SFTD-NeighMeas* is included:
 - 5> if the quantity to be reported becomes available for each requested pair of PCell and NR cell:
 - 6> stop timer T322;
 - 6> initiate the measurement reporting procedure, as specified in 5.5.5;
 - 4> else
 - 5> initiate the measurement reporting procedure, as specified in 5.5.5, immediately after the quantity to be reported becomes available for each requested pair of PCell and NR cell or the maximal measurement reporting delay as specified in TS 38.133 [14];
 - 3> else if the corresponding *measObject* concerns E-UTRA:
 - 4> initiate the measurement reporting procedure, as specified in 5.5.5, immediately after the quantity to be reported becomes available for the pair of PCell and E-UTRA PSCell or the maximal measurement reporting delay as specified in TS 38.133 [14];

- 2> if *reportType* is set to *reportCGI*:
 - 3> if the UE acquired the *SIB1* or *SystemInformationBlockType1* for the requested cell; or
 - 3> if the UE detects that the requested NR cell is not transmitting *SIB1* (see TS 38.213 [13], clause 13):
 - 4> stop timer T321;
 - 4> include a measurement reporting entry within the *VarMeasReportList* for this *measId*;
 - 4> set the *numberOfReportsSent* defined within the *VarMeasReportList* for this *measId* to 0;
 - 4> initiate the measurement reporting procedure, as specified in 5.5.5;
- 2> upon the expiry of T321 for this *measId*:
 - 3> include a measurement reporting entry within the *VarMeasReportList* for this *measId*;
 - 3> set the *numberOfReportsSent* defined within the *VarMeasReportList* for this *measId* to 0;
 - 3> initiate the measurement reporting procedure, as specified in 5.5.5.
- 2> upon the expiry of T322 for this *measId*:
 - 3> initiate the measurement reporting procedure, as specified in 5.5.5.

5.5.4.2 Event A1 (Serving becomes better than threshold)

The UE shall:

- 1> consider the entering condition for this event to be satisfied when condition A1-1, as specified below, is fulfilled;
- 1> consider the leaving condition for this event to be satisfied when condition A1-2, as specified below, is fulfilled;
- 1> for this measurement, consider the NR serving cell corresponding to the associated *measObjectNR* associated with this event.

Inequality A1-1 (Entering condition)

$$Ms - Hys > Thresh$$

Inequality A1-2 (Leaving condition)

$$Ms + Hys < Thresh$$

The variables in the formula are defined as follows:

Ms is the measurement result of the serving cell, not taking into account any offsets.

Hys is the hysteresis parameter for this event (i.e. *hysteresis* as defined within *reportConfigNR* for this event).

Thresh is the threshold parameter for this event (i.e. *a1-Threshold* as defined within *reportConfigNR* for this event).

Ms is expressed in dBm in case of RSRP, or in dB in case of RSRQ and RS-SINR.

Hys is expressed in dB.

Thresh is expressed in the same unit as ***Ms***.

5.5.4.3 Event A2 (Serving becomes worse than threshold)

The UE shall:

- 1> consider the entering condition for this event to be satisfied when condition A2-1, as specified below, is fulfilled;
- 1> consider the leaving condition for this event to be satisfied when condition A2-2, as specified below, is fulfilled;

1> for this measurement, consider the serving cell indicated by the *measObjectNR* associated to this event.

Inequality A2-1 (Entering condition)

$$Ms + Hys < Thresh$$

Inequality A2-2 (Leaving condition)

$$Ms - Hys > Thresh$$

The variables in the formula are defined as follows:

Ms is the measurement result of the serving cell, not taking into account any offsets.

Hys is the hysteresis parameter for this event (i.e. *hysteresis* as defined within *reportConfigNR* for this event).

Thresh is the threshold parameter for this event (i.e. *a2-Threshold* as defined within *reportConfigNR* for this event).

Ms is expressed in dBm in case of RSRP, or in dB in case of RSRQ and RS-SINR.

Hys is expressed in dB.

Thresh is expressed in the same unit as **Ms**.

5.5.4.4 Event A3 (Neighbour becomes offset better than SpCell)

The UE shall:

1> consider the entering condition for this event to be satisfied when condition A3-1, as specified below, is fulfilled;

1> consider the leaving condition for this event to be satisfied when condition A3-2, as specified below, is fulfilled;

1> use the SpCell for *Mp*, *Ofp* and *Ocp*.

NOTE 1: The cell(s) that triggers the event has reference signals indicated in the *measObjectNR* associated to this event which may be different from the NR SpCell *measObjectNR*.

Inequality A3-1 (Entering condition)

$$Mn + Ofn + Ocn - Hys > Mp + Ofp + Ocp + Off$$

Inequality A3-2 (Leaving condition)

$$Mn + Ofn + Ocn + Hys < Mp + Ofp + Ocp + Off$$

The variables in the formula are defined as follows:

Mn is the measurement result of the neighbouring cell, not taking into account any offsets.

Ofn is the measurement object specific offset of the reference signal of the neighbour cell (i.e. *offsetMO* as defined within *measObjectNR* corresponding to the neighbour cell).

Ocn is the cell specific offset of the neighbour cell (i.e. *cellIndividualOffset* as defined within *measObjectNR* corresponding to the frequency of the neighbour cell), and set to zero if not configured for the neighbour cell.

Mp is the measurement result of the SpCell, not taking into account any offsets.

Ofp is the measurement object specific offset of the SpCell (i.e. *offsetMO* as defined within *measObjectNR* corresponding to the SpCell).

Ocp is the cell specific offset of the SpCell (i.e. *cellIndividualOffset* as defined within *measObjectNR* corresponding to the SpCell), and is set to zero if not configured for the SpCell.

Hys is the hysteresis parameter for this event (i.e. *hysteresis* as defined within *reportConfigNR* for this event).

Off is the offset parameter for this event (i.e. *a3-Offset* as defined within *reportConfigNR* for this event).

Mn, **Mp** are expressed in dBm in case of RSRP, or in dB in case of RSRQ and RS-SINR.

Ofn, *Ocn*, *Ocp*, *Hys*, *Off* are expressed in dB.

NOTE 2: The definition of Event A3 also applies to CondEvent A3.

5.5.4.5 Event A4 (Neighbour becomes better than threshold)

The UE shall:

1> consider the entering condition for this event to be satisfied when condition A4-1, as specified below, is fulfilled;

1> consider the leaving condition for this event to be satisfied when condition A4-2, as specified below, is fulfilled.

Inequality A4-1 (Entering condition)

$$Mn + Ofn + Ocn - Hys > Thresh$$

Inequality A4-2 (Leaving condition)

$$Mn + Ofn + Ocn + Hys < Thresh$$

The variables in the formula are defined as follows:

Mn is the measurement result of the neighbouring cell, not taking into account any offsets.

Ofn is the measurement object specific offset of the neighbour cell (i.e. *offsetMO* as defined within *measObjectNR* corresponding to the neighbour cell).

Ocn is the measurement object specific offset of the neighbour cell (i.e. *cellIndividualOffset* as defined within *measObjectNR* corresponding to the neighbour cell), and set to zero if not configured for the neighbour cell.

Hys is the hysteresis parameter for this event (i.e. *hysteresis* as defined within *reportConfigNR* for this event).

Thresh is the threshold parameter for this event (i.e. *a4-Threshold* as defined within *reportConfigNR* for this event).

Mn is expressed in dBm in case of RSRP, or in dB in case of RSRQ and RS-SINR.

Ofn, ***Ocn***, ***Hys*** are expressed in dB.

Thresh is expressed in the same unit as ***Mn***.

NOTE: The definition of Event A4 also applies to CondEvent A4.

5.5.4.6 Event A5 (SpCell becomes worse than threshold1 and neighbour becomes better than threshold2)

The UE shall:

1> consider the entering condition for this event to be satisfied when both condition A5-1 and condition A5-2, as specified below, are fulfilled;

1> consider the leaving condition for this event to be satisfied when condition A5-3 or condition A5-4, i.e. at least one of the two, as specified below, is fulfilled;

1> use the SpCell for *Mp*.

NOTE 1: The parameters of the reference signal(s) of the cell(s) that triggers the event are indicated in the *measObjectNR* associated to the event which may be different from the *measObjectNR* of the NR SpCell.

Inequality A5-1 (Entering condition 1)

$$Mp + Hys < Thresh1$$

Inequality A5-2 (Entering condition 2)

$$Mn + Ofn + Ocn - Hys > Thresh2$$

Inequality A5-3 (Leaving condition 1)

$$Mp - Hys > Thresh1$$

Inequality A5-4 (Leaving condition 2)

$$Mn + Ofn + Ocn + Hys < Thresh2$$

The variables in the formula are defined as follows:

Mp is the measurement result of the NR SpCell, not taking into account any offsets.

Mn is the measurement result of the neighbouring cell, not taking into account any offsets.

Ofn is the measurement object specific offset of the neighbour cell (i.e. *offsetMO* as defined within *measObjectNR* corresponding to the neighbour cell).

Ocn is the cell specific offset of the neighbour cell (i.e. *cellIndividualOffset* as defined within *measObjectNR* corresponding to the neighbour cell), and set to zero if not configured for the neighbour cell.

Hys is the hysteresis parameter for this event (i.e. *hysteresis* as defined within *reportConfigNR* for this event).

Thresh1 is the threshold parameter for this event (i.e. *a5-Threshold1* as defined within *reportConfigNR* for this event).

Thresh2 is the threshold parameter for this event (i.e. *a5-Threshold2* as defined within *reportConfigNR* for this event).

Mn, ***Mp*** are expressed in dBm in case of RSRP, or in dB in case of RSRQ and RS-SINR.

Ofn, ***Ocn***, ***Hys*** are expressed in dB.

Thresh1 is expressed in the same unit as ***Mp***.

Thresh2 is expressed in the same unit as ***Mn***.

NOTE 2: The definition of Event A5 also applies to CondEvent A5.

5.5.4.7 Event A6 (Neighbour becomes offset better than SCell)

The UE shall:

- 1> consider the entering condition for this event to be satisfied when condition A6-1, as specified below, is fulfilled;
- 1> consider the leaving condition for this event to be satisfied when condition A6-2, as specified below, is fulfilled;
- 1> for this measurement, consider the (secondary) cell corresponding to the *measObjectNR* associated to this event to be the serving cell.

NOTE: The reference signal(s) of the neighbour(s) and the reference signal(s) of the SCell are both indicated in the associated *measObjectNR*.

Inequality A6-1 (Entering condition)

$$Mn + Ocn - Hys > Ms + Ocs + Off$$

Inequality A6-2 (Leaving condition)

$$Mn + Ocn + Hys < Ms + Ocs + Off$$

The variables in the formula are defined as follows:

Mn is the measurement result of the neighbouring cell, not taking into account any offsets.

Ocn is the cell specific offset of the neighbour cell (i.e. *cellIndividualOffset* as defined within the associated *measObjectNR*), and set to zero if not configured for the neighbour cell.

Ms is the measurement result of the serving cell, not taking into account any offsets.

Ocs is the cell specific offset of the serving cell (i.e. *cellIndividualOffset* as defined within the associated *measObjectNR*), and is set to zero if not configured for the serving cell.

Hys is the hysteresis parameter for this event (i.e. *hysteresis* as defined within *reportConfigNR* for this event).

Off is the offset parameter for this event (i.e. *a6-Offset* as defined within *reportConfigNR* for this event).

Mn, **Ms** are expressed in dBm in case of RSRP, or in dB in case of RSRQ and RS-SINR.

Ocn, **Ocs**, **Hys**, **Off** are expressed in dB.

5.5.4.8 Event B1 (Inter RAT neighbour becomes better than threshold)

The UE shall:

1> consider the entering condition for this event to be satisfied when condition B1-1, as specified below, is fulfilled;

1> consider the leaving condition for this event to be satisfied when condition B1-2, as specified below, is fulfilled.

Inequality B1-1 (Entering condition)

$$Mn + Ofn + Ocn - Hys > Thresh$$

Inequality B1-2 (Leaving condition)

$$Mn + Ofn + Ocn + Hys < Thresh$$

The variables in the formula are defined as follows:

Mn is the measurement result of the inter-RAT neighbour cell, not taking into account any offsets.

Ofn is the measurement object specific offset of the frequency of the inter-RAT neighbour cell (i.e. *eutra-Q-OffsetRange* as defined within the *measObjectEUTRA* corresponding to the frequency of the neighbour inter-RAT cell, *utra-FDD-Q-OffsetRange* as defined within the *measObjectUTRA-FDD* corresponding to the frequency of the neighbour inter-RAT cell).

Ocn is the cell specific offset of the inter-RAT neighbour cell (i.e. *cellIndividualOffset* as defined within the *measObjectEUTRA* corresponding to the neighbour inter-RAT cell), and set to zero if not configured for the neighbour cell.

Hys is the hysteresis parameter for this event (i.e. *hysteresis* as defined within *reportConfigInterRAT* for this event).

Thresh is the threshold parameter for this event (i.e. *b1-ThresholdEUTRA* as defined within *reportConfigInterRAT* for this event, *b1-ThresholdUTRA-FDD* as defined for UTRA-FDD within *reportConfigInterRAT* for this event).

Mn is expressed in dBm or in dB, depending on the measurement quantity of the inter-RAT neighbour cell.

Ofn, **Ocn**, **Hys** are expressed in dB.

Thresh is expressed in the same unit as **Mn**.

5.5.4.9 Event B2 (PCell becomes worse than threshold1 and inter RAT neighbour becomes better than threshold2)

The UE shall:

1> consider the entering condition for this event to be satisfied when both condition B2-1 and condition B2-2, as specified below, are fulfilled;

1> consider the leaving condition for this event to be satisfied when condition B2-3 or condition B2-4, i.e. at least one of the two, as specified below, is fulfilled;

Inequality B2-1 (Entering condition 1)

$$Mp + Hys < Thresh1$$

Inequality B2-2 (Entering condition 2)

$$Mn + Ofn + Ocn - Hys > Thresh2$$

Inequality B2-3 (Leaving condition 1)

$$Mp - Hys > Thresh1$$

Inequality B2-4 (Leaving condition 2)

$$Mn + Ofn + Ocn + Hys < Thresh2$$

The variables in the formula are defined as follows:

Mp is the measurement result of the PCell, not taking into account any offsets.

Mn is the measurement result of the inter-RAT neighbour cell, not taking into account any offsets.

Ofn is the measurement object specific offset of the frequency of the inter-RAT neighbour cell (i.e. *eutra-Q-OffsetRange* as defined within the *measObjectEUTRA* corresponding to the frequency of the inter-RAT neighbour cell, *utra-FDD-Q-OffsetRange* as defined within the *measObjectUTRA-FDD* corresponding to the frequency of the neighbour inter-RAT cell).

Ocn is the cell specific offset of the inter-RAT neighbour cell (i.e. *cellIndividualOffset* as defined within the *measObjectEUTRA* corresponding to the neighbour inter-RAT cell), and set to zero if not configured for the neighbour cell.

Hys is the hysteresis parameter for this event (i.e. *hysteresis* as defined within *reportConfigInterRAT* for this event).

Thresh1 is the threshold parameter for this event (i.e. *b2-Threshold1* as defined within *reportConfigInterRAT* for this event).

Thresh2 is the threshold parameter for this event (i.e. *b2-Threshold2EUTRA* as defined within *reportConfigInterRAT* for this event, *b2-Threshold2UTRA-FDD* as defined for UTRA-FDD within *reportConfigInterRAT* for this event).

Mp is expressed in dBm in case of RSRP, or in dB in case of RSRQ and SINR.

Mn is expressed in dBm or dB, depending on the measurement quantity of the inter-RAT neighbour cell.

Ofn*, *Ocn*, *Hys are expressed in dB.

Thresh1 is expressed in the same unit as ***Mp***.

Thresh2 is expressed in the same unit as ***Mn***.

5.5.4.10 Event I1 (Interference becomes higher than threshold)

The UE shall:

1> consider the entering condition for this event to be satisfied when condition I1-1, as specified below, is fulfilled;

1> consider the leaving condition for this event to be satisfied when condition I1-2, as specified below, is fulfilled.

Inequality I1-1 (Entering condition)

$$Mi - Hys > Thresh$$

Inequality I1-2 (Leaving condition)

$$Mi + Hys < Thresh$$

The variables in the formula are defined as follows:

Mi is the measurement result of the interference, not taking into account any offsets.

Hys is the hysteresis parameter for this event (i.e. *hysteresis* as defined within *reportConfigNR* for this event).

Thresh is the threshold parameter for this event (i.e. *i1-Threshold* as defined within *reportConfigNR* for this event).

Mi, **Thresh** are expressed in dBm.

Hys is expressed in dB.

5.5.4.11 Event C1 (The NR sidelink channel busy ratio is above a threshold)

The UE shall:

1> consider the entering condition for this event to be satisfied when condition C1-1, as specified below, is fulfilled;

1> consider the leaving condition for this event to be satisfied when condition C1-2, as specified below, is fulfilled;

Inequality C1-1 (Entering condition)

$$Ms - Hys > Thresh$$

Inequality C1-2 (Leaving condition)

$$Ms + Hys < Thresh$$

The variables in the formula are defined as follows:

Ms is the measurement result of channel busy ratio of the transmission resource pool, not taking into account any offsets.

Hys is the hysteresis parameter for this event (i.e. *hysteresis* as defined within *reportConfigNR-SL* for this event).

Thresh is the threshold parameter for this event (i.e. *c1-Threshold* as defined within *reportConfigNR-SL* for this event).

Ms is expressed in decimal from 0 to 1 in steps of 0.01.

Hys is expressed in the same unit as **Ms**.

Thresh is expressed in the same unit as **Ms**.

5.5.4.12 Event C2 (The NR sidelink channel busy ratio is below a threshold)

The UE shall:

1> consider the entering condition for this event to be satisfied when condition C2-1, as specified below, is fulfilled;

1> consider the leaving condition for this event to be satisfied when condition C2-2, as specified below, is fulfilled;

Inequality C2-1 (Entering condition)

$$Ms + Hys < Thresh$$

Inequality C2-2 (Leaving condition)

$$Ms - Hys > Thresh$$

The variables in the formula are defined as follows:

Ms is the measurement result of channel busy ratio of the transmission resource pool, not taking into account any offsets.

Hys is the hysteresis parameter for this event (i.e. *hysteresis* as defined within *reportConfigNR-SL* for this event).

Thresh is the threshold parameter for this event (i.e. *c2-Threshold* as defined within *reportConfigNR-SL* for this event).

Ms is expressed in decimal from 0 to 1 in steps of 0.01.

Hys is expressed in the same unit as *Ms*.

Thresh is expressed in the same unit as *Ms*.

5.5.4.13 Void

5.5.4.14 Void

5.5.4.15 Event D1

The UE shall:

1> consider the entering condition for this event to be satisfied when both condition D1-1 and condition D1-2, as specified below, is fulfilled;

1> consider the leaving condition for this event to be satisfied when condition D1-3 or condition D1-4, as specified below, is fulfilled;

Inequality D1-1 (Entering condition 1)

$$Ml1 - Hys > Thresh1$$

Inequality D1-2 (Entering condition 2)

$$Ml2 + Hys < Thresh2$$

Inequality D1-3 (Leaving condition 1)

$$Ml1 + Hys < Thresh1$$

Inequality D1-4 (Leaving condition 2)

$$Ml2 - Hys > Thresh2$$

The variables in the formula are defined as follows:

Ml1 is the UE location, represented by the distance between UE and a reference location parameter for this event (i.e. *referenceLocation1* as defined within *reportConfigNR* for this event), not taking into account any offsets.

Ml2 is the UE location, represented by the distance between UE and a reference location parameter for this event (i.e. *referenceLocation2* as defined within *reportConfigNR* for this event), not taking into account any offsets but.

Hys is the hysteresis parameter for this event (i.e. *hysteresis* as defined within *reportConfigNR* for this event).

Thresh1 is the threshold for this event defined as a distance, configured with parameter *distanceFromReference1*, from a reference location configured with parameter *referenceLocation1* within *reportConfigNR* for this event.

Thresh2 is the threshold for this event defined as a distance, configured with parameter *distanceFromReference2*, from a reference location configured with parameter *referenceLocation2* within *reportConfigNR* for this event.

Ml1 is expressed in meters.

Ml2 is expressed in meters.

Hys is expressed in the same unit as *Ml1*.

Thresh is expressed in the same unit as *Ml1*.

NOTE: The definition of Event D1 also applies to CondEvent D1.

5.5.4.16 CondEvent T1

The UE shall:

1> consider the entering condition for this event to be satisfied when condition T1-1, as specified below, is fulfilled;

1> consider the leaving condition for this event to be satisfied when condition T1-2, as specified below, is fulfilled;

Inequality T1-1 (Entering condition)

$$Mt > Thresh1$$

Inequality T1-2 (Leaving condition)

$$Mt > Thresh1 + Duration$$

The variables in the formula are defined as follows:

Mt is the time measured at UE.

Thresh1 is the threshold parameter for this event (i.e. *t1-Threshold* as defined within *reportConfigNR* for this event).

Duration is the duration parameter for this event (i.e. *duration* as defined within *reportConfigNR* for this event).

Mt is expressed in *ms*.

Thresh is expressed in the same unit as ***Mt***.

5.5.4.17 Event X1 (Serving L2 U2N Relay UE becomes worse than threshold1 and NR Cell becomes better than threshold2)

The UE shall:

1> consider the entering condition for this event to be satisfied when both condition X1-1 and condition X1-2, as specified below, are fulfilled;

1> consider the leaving condition for this event to be satisfied when condition X1-3 or condition X1-4, i.e. at least one of the two, as specified below, is fulfilled;

Inequality X1-1 (Entering condition 1)

$$Mr + Hys < Thresh1$$

Inequality X1-2 (Entering condition 2)

$$Mn + Ofn + Ocn - Hys > Thresh2$$

Inequality X1-3 (Leaving condition 1)

$$Mr - Hys > Thresh1$$

Inequality X1-4 (Leaving condition 2)

$$Mn + Ofn + Ocn + Hys < Thresh2$$

The variables in the formula are defined as follows:

Mr is the measurement result of the serving L2 U2N Relay UE, not taking into account any offsets.

Mn is the measurement result of the NR cell, not taking into account any offsets.

Ofn is the measurement object specific offset of the frequency of the NR cell.

Ocn is the cell specific offset of the NR cell, and set to zero if not configured for the cell.

Hys is the hysteresis parameter for this event.

Thresh1 is the threshold parameter for this event (i.e. *x1-Threshold1-Relay* as defined within *reportConfigNR* for this event).

Thresh2 is the threshold parameter for this event (i.e. *x1-Threshold2* as defined within *reportConfigNR* for this event).

Mr is expressed in dBm.

Mn is expressed in dBm in case of RSRP, or in dB in case of RSRQ and RS-SINR.

Ofn, Ocn, Hys are expressed in dB.

Thresh1 is expressed in the same unit as **Mr**.

Thresh2 is expressed in the same unit as **Mn**.

5.5.4.18 Event X2 (Serving L2 U2N Relay UE becomes worse than threshold)

The UE shall:

1> consider the entering condition for this event to be satisfied when condition X2-1, as specified below, is fulfilled;

1> consider the leaving condition for this event to be satisfied when condition X2-2, as specified below, is fulfilled;

Inequality X2-1 (Entering condition)

$$Mr + Hys < Thresh$$

Inequality X2-2 (Leaving condition)

$$Mr - Hys > Thresh$$

The variables in the formula are defined as follows:

Mr is the measurement result of the serving L2 U2N Relay UE, not taking into account any offsets.

Hys is the hysteresis parameter for this event.

Thresh is the threshold parameter for this event (i.e. *x2-Threshold-Relay* as defined within *reportConfigNR* for this event).

Mr is expressed in dBm.

Hys are expressed in dB.

Thresh is expressed in the same unit as **Mr**.

5.5.4.19 Event Y1 (PCell becomes worse than threshold1 and candidate L2 U2N Relay UE becomes better than threshold2)

The UE shall:

1> consider the entering condition for this event to be satisfied when both condition Y1-1 and condition Y1-2, as specified below, are fulfilled;

1> consider the leaving condition for this event to be satisfied when condition Y1-3 or condition Y1-4, i.e. at least one of the two, as specified below, is fulfilled;

Inequality Y1-1 (Entering condition 1)

$$Mp + Hys < Thresh1$$

Inequality Y1-2 (Entering condition 2)

$$Mr - Hys > Thresh2$$

Inequality Y1-3 (Leaving condition 1)

$$Mp - Hys > Thresh1$$

Inequality Y1-4 (Leaving condition 2)

$$Mr + Hys < Thresh2$$

The variables in the formula are defined as follows:

Mr is the measurement result of the PCell, not taking into account any offsets.

Mr is the measurement result of the candidate L2 U2N Relay UE, not taking into account any offsets.

Hys is the hysteresis parameter for this event (i.e. *hysteresis* as defined within *reportConfigInterRAT* for this event).

Thresh1 is the threshold parameter for this event (i.e. *y1-Threshold1* as defined within *reportConfigInterRAT* for this event).

Thresh2 is the threshold parameter for this event (i.e. *y1-Threshold2-Relay* as defined within *reportConfigInterRAT* for this event).

Mr is expressed in dBm in case of RSRP, or in dB in case of RSRQ and SINR.

Mr is expressed in dBm or dB, depending on the measurement quantity of candidate L2 U2N Relay UE.

Hys are expressed in dB.

Thresh1 is expressed in the same unit as ***Mr***.

Thresh2 is expressed in the same unit as ***Mr***.

5.5.4.20 Event Y2 (Candidate L2 U2N Relay UE becomes better than threshold)

The UE shall:

1> consider the entering condition for this event to be satisfied when condition Y2-1, as specified below, is fulfilled;

1> consider the leaving condition for this event to be satisfied when condition Y2-2, as specified below, is fulfilled;

Inequality Y2-1 (Entering condition)

$$Mr - Hys > Thresh2$$

Inequality Y2-2 (Leaving condition)

$$Mr + Hys < Thresh2$$

The variables in the formula are defined as follows:

Mr is the measurement result of the candidate L2 U2N Relay UE, not taking into account any offsets.

Hys is the hysteresis parameter for this event (i.e. *hysteresis* as defined within *reportConfigInterRAT* for this event).

Thresh is the threshold parameter for this event (i.e. *y2-Threshold-Relay* as defined within *reportConfigInterRAT* for this event).

Mr is expressed in dBm or dB, depending on the measurement quantity of candidate L2 U2N Relay UE.

Hys are expressed in dB.

Thresh is expressed in the same unit as ***Mr***.

5.5.5 Measurement reporting

5.5.5.1 General



Figure 5.5.5.1-1: Measurement reporting

The purpose of this procedure is to transfer measurement results from the UE to the network. The UE shall initiate this procedure only after successful AS security activation.

For the *measId* for which the measurement reporting procedure was triggered, the UE shall set the *measResults* within the *MeasurementReport* message as follows:

- 1> set the *measId* to the measurement identity that triggered the measurement reporting;
- 1> for each serving cell configured with *servingCellMO*:
 - 2> if the *reportConfig* associated with the *measId* that triggered the measurement reporting includes *rsType*:
 - 3> if the serving cell measurements based on the *rsType* included in the *reportConfig* that triggered the measurement report are available:
 - 4> set the *measResultServingCell* within *measResultServingMOList* to include RSRP, RSRQ and the available SINR of the serving cell, derived based on the *rsType* included in the *reportConfig* that triggered the measurement report;
 - 2> else:
 - 3> if SSB based serving cell measurements are available:
 - 4> set the *measResultServingCell* within *measResultServingMOList* to include RSRP, RSRQ and the available SINR of the serving cell, derived based on SSB;
 - 3> else if CSI-RS based serving cell measurements are available:
 - 4> set the *measResultServingCell* within *measResultServingMOList* to include RSRP, RSRQ and the available SINR of the serving cell, derived based on CSI-RS;
 - 1> set the *servCellId* within *measResultServingMOList* to include each NR serving cell that is configured with *servingCellMO*, if any;
 - 1> if the *reportConfig* associated with the *measId* that triggered the measurement reporting includes *reportQuantityRS-Indexes* and *maxNrofRS-IndexesToReport*:
 - 2> for each serving cell configured with *servingCellMO*, include beam measurement information according to the associated *reportConfig* as described in 5.5.5.2;
 - 1> if the *reportConfig* associated with the *measId* that triggered the measurement reporting includes *reportAddNeighMeas*:
 - 2> for each *measObjectId* referenced in the *measIdList* which is also referenced with *servingCellMO*, other than the *measObjectId* corresponding with the *measId* that triggered the measurement reporting:
 - 3> if the *measObjectNR* indicated by the *servingCellMO* includes the RS resource configuration corresponding to the *rsType* indicated in the *reportConfig*:
 - 4> set the *measResultBestNeighCell* within *measResultServingMOList* to include the *physCellId* and the available measurement quantities based on the *reportQuantityCell* and *rsType* indicated in

- reportConfig* of the non-serving cell corresponding to the concerned *measObjectNR* with the highest measured RSRP if RSRP measurement results are available for cells corresponding to this *measObjectNR*, otherwise with the highest measured RSRQ if RSRQ measurement results are available for cells corresponding to this *measObjectNR*, otherwise with the highest measured SINR;
- 4> if the *reportConfig* associated with the *measId* that triggered the measurement reporting includes *reportQuantityRS-Indexes* and *maxNrofRS-IndexesToReport*:
 - 5> for each best non-serving cell included in the measurement report:
 - 6> include beam measurement information according to the associated *reportConfig* as described in 5.5.5.2;
 - 1> if the *reportConfig* associated with the *measId* that triggered the measurement reporting is set to *eventTriggered* and *eventId* is set to *eventA3*, or *eventA4*, or *eventA5*, or *eventB1*, or *eventB2*:
 - 2> if the UE is in NE-DC and the measurement configuration that triggered this measurement report is associated with the MCG:
 - 3> set the *measResultServFreqListEUTRA-SCG* to include an entry for each E-UTRA SCG serving frequency with the following:
 - 4> include *carrierFreq* of the E-UTRA serving frequency;
 - 4> set the *measResultServingCell* to include the available measurement quantities that the UE is configured to measure by the measurement configuration associated with the SCG;
 - 4> if *reportConfig* associated with the *measId* that triggered the measurement reporting includes *reportAddNeighMeas*:
 - 5> set the *measResultServFreqListEUTRA-SCG* to include within *measResultBestNeighCell* the quantities of the best non-serving cell, based on RSRP, on the concerned serving frequency;
 - 1> if *reportConfig* associated with the *measId* that triggered the measurement reporting is set to *eventTriggered* and *eventId* is set to *eventA3*, or *eventA4*, or *eventA5*:
 - 2> if the UE is in NR-DC and the measurement configuration that triggered this measurement report is associated with the MCG:
 - 3> set the *measResultServFreqListNR-SCG* to include for each NR SCG serving cell that is configured with *servingCellMO*, if any, the following:
 - 4> if the *reportConfig* associated with the *measId* that triggered the measurement reporting includes *rsType*:
 - 5> if the serving cell measurements based on the *rsType* included in the *reportConfig* that triggered the measurement report are available according to the measurement configuration associated with the SCG:
 - 6> set the *measResultServingCell* within *measResultServFreqListNR-SCG* to include RSRP, RSRQ and the available SINR of the serving cell, derived based on the *rsType* included in the *reportConfig* that triggered the measurement report;
 - 4> else:
 - 5> if SSB based serving cell measurements are available according to the measurement configuration associated with the SCG:
 - 6> set the *measResultServingCell* within *measResultServFreqListNR-SCG* to include RSRP, RSRQ and the available SINR of the serving cell, derived based on SSB;
 - 5> else if CSI-RS based serving cell measurements are available according to the measurement configuration associated with the SCG:
 - 6> set the *measResultServingCell* within *measResultServFreqListNR-SCG* to include RSRP, RSRQ and the available SINR of the serving cell, derived based on CSI-RS;

- 4> if results for the serving cell derived based on SSB are included:
 - 5> include the *ssbFrequency* to the value indicated by *ssbFrequency* as included in the *MeasObjectNR* of the serving cell;
 - 4> if results for the serving cell derived based on CSI-RS are included:
 - 5> include the *refFreqCSI-RS* to the value indicated by *refFreqCSI-RS* as included in the *MeasObjectNR* of the serving cell;
 - 4> if the *reportConfig* associated with the *measId* that triggered the measurement reporting includes *reportQuantityRS-Indexes* and *maxNrofRS-IndexesToReport*:
 - 5> for each serving cell configured with *servingCellMO*, include beam measurement information according to the associated *reportConfig* as described in 5.5.5.2, where availability is considered according to the measurement configuration associated with the SCG;
 - 4> if *reportConfig* associated with the *measId* that triggered the measurement reporting includes *reportAddNeighMeas*:
 - 5> if the *measObjectNR* indicated by the *servingCellMO* includes the RS resource configuration corresponding to the *rsType* indicated in the *reportConfig*:
 - 6> set the *measResultBestNeighCellListNR* within *measResultServFreqListNR-SCG* to include one entry with the *physCellId* and the available measurement quantities based on the *reportQuantityCell* and *rsType* indicated in *reportConfig* of the non-serving cell corresponding to the concerned *measObjectNR* with the highest measured RSRP if RSRP measurement results are available for cells corresponding to this *measObjectNR*, otherwise with the highest measured RSRQ if RSRQ measurement results are available for cells corresponding to this *measObjectNR*, otherwise with the highest measured SINR, where availability is considered according to the measurement configuration associated with the SCG;
 - 7> if the *reportConfig* associated with the *measId* that triggered the measurement reporting includes *reportQuantityRS-Indexes* and *maxNrofRS-IndexesToReport*:
 - 8> for each best non-serving cell included in the measurement report:
 - 9> include beam measurement information according to the associated *reportConfig* as described in 5.5.5.2, where availability is considered according to the measurement configuration associated with the SCG;
 - 1> if the *measRSSI-ReportConfig* is configured within the corresponding *reportConfig* for this *measId*:
 - 2> set the *rsi-Result* to the linear average of sample value(s) provided by lower layers in the *reportInterval*;
 - 2> set the *channelOccupancy* to the rounded percentage of sample values which are beyond the *channelOccupancyThreshold* within all the sample values in the *reportInterval*;
 - 1> if the UE is connected with a L2 U2N Relay UE via PC5-RRC connection (i.e. the UE is a L2 U2N Remote UE):
 - 2> set the *sl-MeasResultServingRelay* to include the SL-RSRP of the serving L2 U2N Relay UE;
- NOTE 1: In case of no data transmission from L2 U2N Relay UE to L2 U2N Remote UE, it is left to UE implementation whether to use SL-RSRP or SD-RSRP when setting the *sl-MeasResultServingRelay* of the serving L2 U2N Relay UE.
- 1> if there is at least one applicable neighbouring cell to report:
 - 2> if the *reportType* is set to *eventTriggered* or *periodical*:
 - 3> if the measurement report concerns the candidate L2 U2N Relay UE:
 - 4> set the *sl-MeasResultCandRelay* to include the best candidate L2 U2N Relay UEs up to *maxReportCells* in accordance with the following:
 - 5> if the *reportType* is set to *eventTriggered*:

- 6> include the L2 U2N Relay UEs included in the *relaysTriggeredList* as defined within the *VarMeasReportList* for this *measId*;
- 5> else:
 - 6> include the applicable L2 U2N Relay UEs for which the new measurement results became available since the last periodical reporting or since the measurement was initiated or reset;
- 3> else:
 - 4> set the *measResultNeighCells* to include the best neighbouring cells up to *maxReportCells* in accordance with the following:
 - 5> if the *reportType* is set to *eventTriggered*:
 - 6> include the cells included in the *cellsTriggeredList* as defined within the *VarMeasReportList* for this *measId*;
 - 5> else:
 - 6> include the applicable cells for which the new measurement results became available since the last periodical reporting or since the measurement was initiated or reset;
 - 3> for each cell that is included in the *measResultNeighCells*, include the *physCellId*;
 - 3> for each L2 U2N Relay UE that is included in the *sl-MeasResultsCandRelay*, include the *sl-RelayUEIdentity*;
 - 3> if the *reportType* is set to *eventTriggered* or *periodical*:
 - 4> for each included cell/L2 U2N Relay UE, include the layer 3 filtered measured results in accordance with the *reportConfig* for this *measId*, ordered as follows:
 - 5> if the *measObject* associated with this *measId* concerns NR:
 - 6> if *rsType* in the associated *reportConfig* is set to *ssb*:
 - 7> set *resultsSSB-Cell* within the *measResult* to include the SS/PBCH block based quantity(ies) indicated in the *reportQuantityCell* within the concerned *reportConfig*, in decreasing order of the sorting quantity, determined as specified in 5.5.5.3, i.e. the best cell is included first;
 - 7> if *reportQuantityRS-Indexes* and *maxNrofRS-IndexesToReport* are configured, include beam measurement information as described in 5.5.5.2;
 - 6> else if *rsType* in the associated *reportConfig* is set to *csi-rs*:
 - 7> set *resultsCSI-RS-Cell* within the *measResult* to include the CSI-RS based quantity(ies) indicated in the *reportQuantityCell* within the concerned *reportConfig*, in decreasing order of the sorting quantity, determined as specified in 5.5.5.3, i.e. the best cell is included first;
 - 7> if *reportQuantityRS-Indexes* and *maxNrofRS-IndexesToReport* are configured, include beam measurement information as described in 5.5.5.2;
 - 5> if the *measObject* associated with this *measId* concerns E-UTRA:
 - 6> set the *measResult* to include the quantity(ies) indicated in the *reportQuantity* within the concerned *reportConfigInterRAT* in decreasing order of the sorting quantity, determined as specified in 5.5.5.3, i.e. the best cell is included first;
 - 5> if the *measObject* associated with this *measId* concerns UTRA-FDD and if *ReportConfigInterRAT* includes the *reportQuantityUTRA-FDD*:
 - 6> set the *measResult* to include the quantity(ies) indicated in the *reportQuantityUTRA-FDD* within the concerned *reportConfigInterRAT* in decreasing order of the sorting quantity, determined as specified in 5.5.5.3, i.e. the best cell is included first;

- 5> if the *measObject* associated with this *measId* concerns L2 U2N Relay UE:
 - 6> set the *measResult* to include the quantity(ies) indicated in the *reportQuantityRelay* within the concerned *reportConfigRelay* in decreasing order of the sorting quantity, determined as specified in 5.5.5.3, i.e. the best L2 U2N Relay UE is included first;
- 2> else:
 - 3> if the cell indicated by *cellForWhichToReportCGI* is an NR cell:
 - 4> if *plmn-IdentityInfoList* of the *cgi-Info* for the concerned cell has been obtained:
 - 5> include the *plmn-IdentityInfoList* including *plmn-IdentityList*, *trackingAreaCode* (if available), *ranac* (if available), *cellIdentity* and *cellReservedForOperatorUse* for each entry of the *plmn-IdentityInfoList*;
 - 5> include *frequencyBandList* if available;
 - 4> if *nr-CGI-Reporting-NPN* is supported by the UE and *npn-IdentityInfoList* of the *cgi-Info* for the concerned cell has been obtained:
 - 5> include the *npn-IdentityInfoList* including *npn-IdentityList*, *trackingAreaCode*, *ranac* (if available), *cellIdentity* and *cellReservedForOperatorUse* for each entry of the *npn-IdentityInfoList*;
 - 5> include *cellReservedForOtherUse* if available;
 - 4> else if *MIB* indicates the *SIB1* is not broadcast:
 - 5> include the *noSIB1* including the *ssb-SubcarrierOffset* and *pdccch-ConfigSIB1* obtained from *MIB* of the concerned cell;
 - 3> if the cell indicated by *cellForWhichToReportCGI* is an E-UTRA cell:
 - 4> if all mandatory fields of the *cgi-Info-EPC* for the concerned cell have been obtained:
 - 5> include in the *cgi-Info-EPC* the fields broadcasted in E-UTRA *SystemInformationBlockType1* associated to EPC;
 - 4> if the UE is E-UTRA/5GC capable and all mandatory fields of the *cgi-Info-5GC* for the concerned cell have been obtained:
 - 5> include in the *cgi-Info-5GC* the fields broadcasted in E-UTRA *SystemInformationBlockType1* associated to 5GC;
 - 4> if the mandatory present fields of the *cgi-Info* for the cell indicated by the *cellForWhichToReportCGI* in the associated *measObject* have been obtained:
 - 5> include the *freqBandIndicator*;
 - 5> if the cell broadcasts the *multiBandInfoList*, include the *multiBandInfoList*;
 - 5> if the cell broadcasts the *freqBandIndicatorPriority*, include the *freqBandIndicatorPriority*;- 1> if the corresponding *measObject* concerns NR:
 - 2> if the *reportSFTD-Meas* is set to *true* within the corresponding *reportConfigNR* for this *measId*:
 - 3> set the *measResultSFTD-NR* in accordance with the following:
 - 4> set *sfm-OffsetResult* and *frameBoundaryOffsetResult* to the measurement results provided by lower layers;
 - 4> if the *reportRSRP* is set to *true*:
 - 5> set *rsrp-Result* to the RSRP of the NR PSCell derived based on SSB;
 - 2> else if the *reportSFTD-NeighMeas* is included within the corresponding *reportConfigNR* for this *measId*:

- 3> for each applicable cell which measurement results are available, include an entry in the *measResultCellListSFTD-NR* and set the contents as follows:
 - 4> set *physCellId* to the physical cell identity of the concerned NR neighbour cell.
 - 4> set *sfn-OffsetResult* and *frameBoundaryOffsetResult* to the measurement results provided by lower layers;
 - 4> if the *reportRSRP* is set to *true*:
 - 5> set *rsrp-Result* to the RSRP of the concerned cell derived based on SSB;
- 1> else if the corresponding *measObject* concerns E-UTRA:
 - 2> if the *reportSFTD-Meas* is set to *true* within the corresponding *reportConfigInterRAT* for this *measId*:
 - 3> set the *measResultSFTD-EUTRA* in accordance with the following:
 - 4> set *sfn-OffsetResult* and *frameBoundaryOffsetResult* to the measurement results provided by lower layers;
 - 4> if the *reportRSRP* is set to *true*:
 - 5> set *rsrpResult-EUTRA* to the RSRP of the EUTRA PSCell;
 - 1> if average uplink PDCP delay values are available:
 - 2> set the *ul-PDCP-DelayValueResultList* to include the corresponding average uplink PDCP delay values;
 - 1> if PDCP excess delay measurements are available:
 - 2> set the *ul-PDCP-ExcessDelayResultList* to include the corresponding PDCP excess delay measurements;
 - 1> if the *includeCommonLocationInfo* is configured in the corresponding *reportConfig* for this *measId* and detailed location information that has not been reported is available, set the content of *commonLocationInfo* of the *locationInfo* as follows:
 - 2> include the *locationTimestamp*;
 - 2> include the *locationCoordinate*, if available;
 - 2> include the *velocityEstimate*, if available;
 - 2> include the *locationError*, if available;
 - 2> include the *locationSource*, if available;
 - 2> if available, include the *gnss-TOD-msec*,
 - 1> if the *includeWLAN-Meas* is configured in the corresponding *reportConfig* for this *measId*, set the *wlan-LocationInfo* of the *locationInfo* in the *measResults* as follows:
 - 2> if available, include the *LogMeasResultWLAN*, in order of decreasing RSSI for WLAN APs;
 - 1> if the *includeBT-Meas* is configured in the corresponding *reportConfig* for this *measId*, set the *BT-LocationInfo* of the *locationInfo* in the *measResults* as follows:
 - 2> if available, include the *LogMeasResultBT*, in order of decreasing RSSI for Bluetooth beacons;
 - 1> if the *includeSensor-Meas* is configured in the corresponding *reportConfig* for this *measId*, set the *sensor-LocationInfo* of the *locationInfo* in the *measResults* as follows:
 - 2> if available, include the *sensor-MeasurementInformation*;
 - 2> if available, include the *sensor-MotionInformation*;
 - 1> if there is at least one applicable transmission resource pool for NR sidelink communication (for *measResultsSL*):

- 2> set the *measResultsListSL* to include the CBR measurement results in accordance with the following:
 - 3> if the *reportType* is set to *eventTriggered*:
 - 4> include the transmission resource pools included in the *poolsTriggeredList* as defined within the *VarMeasReportList* for this *measId*;
 - 3> else:
 - 4> include the applicable transmission resource pools for which the new measurement results became available since the last periodical reporting or since the measurement was initiated or reset;
 - 3> if the corresponding *measObject* concerns NR sidelink communication, then for each transmission resource pool to be reported:
 - 4> set the *sl-poolReportIdentity* to the identity of this transmission resource pool;
 - 4> set the *sl-CBR-ResultsNR* to the CBR measurement results on PSSCH and PSCCH of this transmission resource pool provided by lower layers, if available;

NOTE 1: Void.

- 1> if there is at least one applicable CLI measurement resource to report:
 - 2> if the *reportType* is set to *cli-EventTriggered* or *cli-Periodical*:
 - 3> set the *measResultCLI* to include the most interfering SRS resources or most interfering CLI-RSSI resources up to *maxReportCLI* in accordance with the following:
 - 4> if the *reportType* is set to *cli-EventTriggered*:
 - 5> if trigger quantity is set to *srs-RSRP* i.e. *i1-Threshold* is set to *srs-RSRP*:
 - 6> include the SRS resource included in the *cli-TriggeredList* as defined within the *VarMeasReportList* for this *measId*;
 - 5> if trigger quantity is set to *cli-RSSI* i.e. *i1-Threshold* is set to *cli-RSSI*:
 - 6> include the CLI-RSSI resource included in the *cli-TriggeredList* as defined within the *VarMeasReportList* for this *measId*;
 - 4> else:
 - 5> if *reportQuantityCLI* is set to *srs-rsrp*:
 - 6> include the applicable SRS resources for which the new measurement results became available since the last periodical reporting or since the measurement was initiated or reset;
 - 5> else:
 - 6> include the applicable CLI-RSSI resources for which the new measurement results became available since the last periodical reporting or since the measurement was initiated or reset;
 - 4> for each SRS resource that is included in the *measResultCLI*:
 - 5> include the *srs-ResourceId*;
 - 5> set *srs-RSRP-Result* to include the layer 3 filtered measured results in decreasing order, i.e. the most interfering SRS resource is included first;
 - 4> for each CLI-RSSI resource that is included in the *measResultCLI*:
 - 5> include the *rssI-ResourceId*;
 - 5> set *cli-RSSI-Result* to include the layer 3 filtered measured results in decreasing order, i.e. the most interfering CLI-RSSI resource is included first;
 - 1> if there is at least one applicable UE Rx-Tx time difference measurement to report:

2> set *measResultRxTxTimeDiff* to the latest measurement result;

Editor's note (IIoT): It is assumed (without explicit RAN2 agreements) that only the latest measurement is included in the report, e.g., no filtered measurement, no multiple measurement reports. Proponent companies for other measurement reporting can bring discussion paper in the maintenance phase.

1> increment the *numberOfReportsSent* as defined within the *VarMeasReportList* for this *measId* by 1;

1> stop the periodical reporting timer, if running;

1> if the *numberOfReportsSent* as defined within the *VarMeasReportList* for this *measId* is less than the *reportAmount* as defined within the corresponding *reportConfig* for this *measId*:

2> start the periodical reporting timer with the value of *reportInterval* as defined within the corresponding *reportConfig* for this *measId*;

1> else:

2> if the *reportType* is set to *periodical* or *cli-Periodical* or *rxTxPeriodical*:

3> remove the entry within the *VarMeasReportList* for this *measId*;

3> remove this *measId* from the *measIdList* within *VarMeasConfig*;

1> if the measurement reporting was configured by a *sl-ConfigDedicatedNR* received within the *RRCConnectionReconfiguration*:

2> submit the *MeasurementReport* message to lower layers for transmission via SRB1, embedded in E-UTRA RRC message *ULInformationTransferIRAT* as specified TS 36.331 [10], clause 5.6.28;

1> else if the UE is in (NG)EN-DC:

2> if SRB3 is configured and the SCG is not deactivated:

3> submit the *MeasurementReport* message via SRB3 to lower layers for transmission, upon which the procedure ends;

2> else:

3> submit the *MeasurementReport* message via E-UTRA embedded in E-UTRA RRC message *ULInformationTransferMRDC* as specified in TS 36.331 [10].

1> else if the UE is in NR-DC:

2> if the measurement configuration that triggered this measurement report is associated with the SCG:

3> if SRB3 is configured and the SCG is not deactivated:

4> submit the *MeasurementReport* message via SRB3 to lower layers for transmission, upon which the procedure ends;

3> else:

4> submit the *MeasurementReport* message via SRB1 embedded in NR RRC message *ULInformationTransferMRDC* as specified in 5.7.2a.3;

2> else:

3> submit the *MeasurementReport* message via SRB1 to lower layers for transmission, upon which the procedure ends;

1> else:

2> submit the *MeasurementReport* message to lower layers for transmission, upon which the procedure ends.

5.5.5.2 Reporting of beam measurement information

For beam measurement information to be included in a measurement report the UE shall:

- 1> if *reportType* is set to *eventTriggered*:
 - 2> consider the trigger quantity as the sorting quantity if available, otherwise RSRP as sorting quantity if available, otherwise RSRQ as sorting quantity if available, otherwise SINR as sorting quantity;
- 1> if *reportType* is set to *periodical*:
 - 2> if a single reporting quantity is set to *true* in *reportQuantityRS-Indexes*;
 - 3> consider the configured single quantity as the sorting quantity;
 - 2> else:
 - 3> if *rsrp* is set to *true*;
 - 4> consider RSRP as the sorting quantity;
 - 3> else:
 - 4> consider RSRQ as the sorting quantity;
- 1> set *rsIndexResults* to include up to *maxNrofRS-IndexesToReport* SS/PBCH block indexes or CSI-RS indexes in order of decreasing sorting quantity as follows:
 - 2> if the measurement information to be included is based on SS/PBCH block:
 - 3> include within *resultsSSB-Indexes* the index associated to the best beam for that SS/PBCH block sorting quantity and if *absThreshSS-BlocksConsolidation* is included in the *VarMeasConfig* for the *measObject* associated to the cell for which beams are to be reported, the remaining beams whose sorting quantity is above *absThreshSS-BlocksConsolidation*;
 - 3> if *includeBeamMeasurements* is set to *true*, include the SS/PBCH based measurement results for the quantities in *reportQuantityRS-Indexes* for each SS/PBCH block index;
 - 2> else if the beam measurement information to be included is based on CSI-RS:
 - 3> include within *resultsCSI-RS-Indexes* the index associated to the best beam for that CSI-RS sorting quantity and, if *absThreshCSI-RS-Consolidation* is included in the *VarMeasConfig* for the *measObject* associated to the cell for which beams are to be reported, the remaining beams whose sorting quantity is above *absThreshCSI-RS-Consolidation*;
 - 3> if *includeBeamMeasurements* is set to *true*, include the CSI-RS based measurement results for the quantities in *reportQuantityRS-Indexes* for each CSI-RS index.

5.5.5.3 Sorting of cell measurement results

The UE shall determine the sorting quantity according to parameters of the *reportConfig* associated with the *measId* that triggered the reporting:

- 1> if the *reportType* is set to *eventTriggered*:
 - 2> for an NR cell, consider the quantity used in the *aN-Threshold* (for *eventA1*, *eventA2* and *eventA4*) or in the *a5-Threshold2* (for *eventA5*) or in the *aN-Offset* (for *eventA3* and *eventA6*) as the sorting quantity;
 - 2> for an E-UTRA cell, consider the quantity used in the *bN-ThresholdEUTRA* as the sorting quantity;
 - 2> for an UTRA-FDD cell, consider the quantity used in the *bN-ThresholdUTRA-FDD* as the sorting quantity;
 - 2> for a candidate L2 U2N Relay UE, consider the *yN-Threshold2-Relay* as the sorting quantity;
- 1> if the *reportType* is set to *periodical*:

- 2> determine the sorting quantity according to *reportQuantityCell* for an NR cell, and according to *reportQuantity* for an E-UTRA cell, as below:
 - 3> if a single quantity is set to *true*:
 - 4> consider this quantity as the sorting quantity;
 - 3> else:
 - 4> if *rsrp* is set to *true*;
 - 5> consider RSRP as the sorting quantity;
 - 4> else:
 - 5> consider RSRQ as the sorting quantity;
- 2> determine the sorting quantity according to *reportQuantityUTRA-FDD* for UTRA-FDD cell, as below:
 - 3> if a single quantity is set to *true*:
 - 4> consider this quantity as the sorting quantity;
 - 3> else:
 - 4> consider RSCP as the sorting quantity.
- 2> for a candidate L2 U2N Relay UE, consider the *reportQuantityRelay* as the sorting quantity;

5.5.6 Location measurement indication

5.5.6.1 General

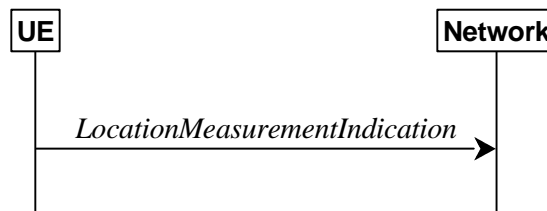

Figure 5.5.5.1-1: Location measurement indication

The purpose of this procedure is to indicate to the network that the UE is going to start/stop location related measurements towards E-UTRA or NR (*eutra-RSTD*, *nr-RSTD*, *nr-UE-RxTxTimeDiff*, *nr-PRS-RSRP*) which require measurement gaps or start/stop detection of subframe and slot timing towards E-UTRA (*eutra-FineTimingDetection*) which requires measurement gaps. UE shall initiate this procedure only after successful AS security activation.

NOTE: It is a network decision to configure the measurement gap.

5.5.6.2 Initiation

The UE shall:

- 1> if and only if upper layers indicate to start performing location measurements towards E-UTRA or NR or start subframe and slot timing detection towards E-UTRA, and the UE requires measurement gaps for these operations while measurement gaps are either not configured or not sufficient:
- 2> if preconfigured measurement gaps are configured and the UE considers that at least one of the preconfigured gaps meets the measurement gap requirements:

Editor's Note: check if Reference for TS 38.133 on measurement gap requirements is needed.

3> trigger the lower layers to initiate the measurement gap activation request using UL MAC CE as specified in TS 38.321 [6];

2> else:

3> initiate the procedure to indicate start;

NOTE 1: The UE verifies the measurement gap situation only upon receiving the indication from upper layers. If at this point in time sufficient gaps are available, the UE does not initiate the procedure. Unless it receives a new indication from upper layers, the UE is only allowed to further repeat the procedure in the same PCell once per frequency of the target RAT if the provided measurement gaps are insufficient.

1> if and only if upper layers indicate to stop performing location measurements towards E-UTRA or NR or stop subframe and slot timing detection towards E-UTRA and *preConfigGapID* is not activated:

2> initiate the procedure to indicate stop.

NOTE 2: The UE may initiate the procedure to indicate stop even if it did not previously initiate the procedure to indicate start.

1> if *preConfigGapID* is activated:

2> if a request from upper layers to transmit either a new *preConfigGapID* or to modify the current *measGapConfig* is received; or

2> if a request from upper layers indicate that the current gap is not needed:

3> trigger the lower layers to deactivate the current active measurement gap as specified in TS 38.321 [6];

5.5.6.3 Actions related to transmission of *LocationMeasurementIndication* message

The UE shall set the contents of *LocationMeasurementIndication* message as follows:

1> if the procedure is initiated to indicate start of location related measurements:

2> if the procedure is initiated for RSTD measurements towards E-UTRA:

3> set the *measurementIndication* to the *eutra-RSTD* according to the information received from upper layers;

2> else if the procedure is initiated for positioning measurement towards NR:

3> set the *measurementIndication* to the *nr-PRS-Measurement* according to the information received from upper layers;

1> else if the procedure is initiated to indicate stop of location related measurements:

2> set the *measurementIndication* to the value *release*;

1> if the procedure is initiated to indicate start of subframe and slot timing detection towards E-UTRA:

2> set the *measurementIndication* to the value *eutra-FineTimingDetection*;

1> else if the procedure is initiated to indicate stop of subframe and slot timing detection towards E-UTRA:

2> set the *measurementIndication* to the value *release*;

1> submit the *LocationMeasurementIndication* message to lower layers for transmission, upon which the procedure ends.

5.5a Logged Measurements

5.5a.1 Logged Measurement Configuration

5.5a.1.1 General

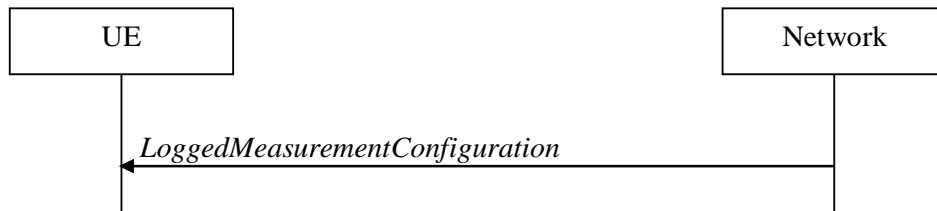

Figure 5.5a.1.1-1: Logged measurement configuration

The purpose of this procedure is to configure the UE to perform logging of measurement results while in RRC_IDLE and RRC_INACTIVE. The procedure applies to logged measurements capable UEs that are in RRC_CONNECTED.

NOTE: NG-RAN may retrieve stored logged measurement information by means of the UE information procedure.

5.5a.1.2 Initiation

NG-RAN initiates the logged measurement configuration procedure to UE in RRC_CONNECTED by sending the *LoggedMeasurementConfiguration* message.

5.5a.1.3 Reception of the *LoggedMeasurementConfiguration* by the UE

Upon receiving the *LoggedMeasurementConfiguration* message the UE shall:

- 1> discard the logged measurement configuration as well as the logged measurement information as specified in 5.5a.2;
- 1> store the received *loggingDuration*, *reportType* and *areaConfiguration*, if included, in *VarLogMeasConfig*;
- 1> if the *LoggedMeasurementConfiguration* message includes *plmn-IdentityList*:
 - 2> set *plmn-IdentityList* in *VarLogMeasReport* to include the RPLMN as well as the PLMNs included in *plmn-IdentityList*;
- 1> else:
 - 2> set *plmn-IdentityList* in *VarLogMeasReport* to include the RPLMN;
- 1> store the received *absoluteTimeInfo*, *traceReference*, *traceRecordingSessionRef*, and *tce-Id*, and *sigLoggedMeasType* in *VarLogMeasReport*;
- 1> store the received *bt-NameList*, if included, in *VarLogMeasConfig*;
- 1> store the received *wlan-NameList*, if included, in *VarLogMeasConfig*;
- 1> store the received *sensor-NameList*, if included, in *VarLogMeasConfig*;
- 1> start timer T330 with the timer value set to the *loggingDuration*;
- 1> store the received *earlyMeasIndication*, if included, in *VarLogMeasConfig*;

5.5a.1.4 T330 expiry

Upon expiry of T330 the UE shall:

- 1> release *VarLogMeasConfig*;

The UE is allowed to discard stored logged measurements, i.e. to release *VarLogMeasReport*, 48 hours after T330 expiry.

5.5a.2 Release of Logged Measurement Configuration

5.5a.2.1 General

The purpose of this procedure is to release the logged measurement configuration as well as the logged measurement information.

5.5a.2.2 Initiation

The UE shall initiate the procedure upon receiving a logged measurement configuration in another RAT. The UE shall also initiate the procedure upon power off or upon deregistration.

The UE shall:

- 1> stop timer T330, if running;
- 1> if stored, discard the logged measurement configuration as well as the logged measurement information, i.e. release the UE variables *VarLogMeasConfig* and *VarLogMeasReport*.

5.5a.3 Measurements logging

5.5a.3.1 General

This procedure specifies the logging of available measurements by a UE in RRC_IDLE and RRC_INACTIVE that has a logged measurement configuration. The actual process of logging within the UE, takes place in RRC_IDLE state could continue in RRC_INACTIVE state or vice versa.

5.5a.3.2 Initiation

While T330 is running and T319a is not running, the UE shall:

- 1> if measurement logging is suspended:
 - 2> if during the last logging interval the IDC problems detected by the UE is resolved, resume measurement logging;
- 1> if not suspended, perform the logging in accordance with the following:
 - 2> if the *reportType* is set to *periodical* in the *VarLogMeasConfig*:
 - 3> if the UE is in any cell selection state (as specified in TS 38.304 [20]):
 - 4> perform the logging at regular time intervals, as defined by the *loggingInterval* in the *VarLogMeasConfig*;
 - 3> if the UE is in camped normally state on an NR cell and if the RPLMN is included in *plmn-IdentityList* stored in *VarLogMeasReport*:
 - 4> if *areaConfiguration* is not included in *VarLogMeasConfig*; or
 - 4> if the serving cell is part of the area indicated by *areaConfig* in *areaConfiguration* in *VarLogMeasConfig*;

- 5> perform the logging at regular time intervals, as defined by the *loggingInterval* in the *VarLogMeasConfig*;
- 2> else if the *reportType* is set to *eventTriggered*, and *eventType* is set to *outOfCoverage*:
 - 3> perform the logging at regular time intervals as defined by the *loggingInterval* in *VarLogMeasConfig* only when the UE is in any cell selection state;
 - 3> upon transition from any cell selection state to camped normally state in NR:
 - 4> if the RPLMN is included in *plmn-IdentityList* stored in *VarLogMeasReport*; and
 - 4> if *areaConfiguration* is not included in *VarLogMeasConfig* or if the current camping cell is part of the area indicated by *areaConfig* of *areaConfiguration* in *VarLogMeasConfig*:
 - 5> perform the logging;
- 2> else if the *reportType* is set to *eventTriggered* and *eventType* is set to *eventLI*:
 - 3> if the UE is in camped normally state on an NR cell and if the RPLMN is included in *plmn-IdentityList* stored in *VarLogMeasReport*:
 - 4> if *areaConfiguration* is not included in *VarLogMeasConfig*; or
 - 4> if the serving cell is part of the area indicated by *areaConfig* in *areaConfiguration* in *VarLogMeasConfig*;
 - 5> perform the logging at regular time intervals as defined by the *loggingInterval* in *VarLogMeasConfig* only when the conditions indicated by the *eventLI* are met;
- 2> when performing the logging:
 - 3> if the UE detected IDC problems during the last logging interval:
 - 4> if *measResultServCell* in *VarLogMeasReport* is not empty:
 - 5> include *inDeviceCoexDetected*;
 - 5> suspend measurement logging from the next logging interval;
 - 4> else:
 - 5> suspend measurement logging;
 - 3> set the *relativeTimeStamp* to indicate the elapsed time since the moment at which the logged measurement configuration was received;
 - 3> if location information became available during the last logging interval, set the content of the *locationInfo* as in 5.3.3.7;
 - 3> if the UE is in any cell selection state (as specified in TS 38.304 [20]):
 - 4> set *anyCellSelectionDetected* to indicate the detection of no suitable or no acceptable cell found;
 - 4> if the *reportType* is set to *eventTriggered* in the *VarLogMeasConfig*; and
 - 4> if the RPLMN at the time of entering the any cell selection state is included in *plmn-IdentityList* stored in *VarLogMeasReport*; and
 - 4> if *areaConfiguration* is not included in *VarLogMeasConfig* or if the last suitable cell that the UE was camping on is part of the area indicated by *areaConfig* of *areaConfiguration* in *VarLogMeasConfig*:
 - 5> set the *servCellIdentity* to indicate global cell identity of the last suitable cell that the UE was camping on;
 - 5> set the *measResultServingCell* to include the quantities of the last suitable cell the UE was camping on;

- 4> else if the *reportType* is set to *periodical* in the *VarLogMeasConfig*:
 - 5> set the *servCellIdentity* to indicate global cell identity of the last logged cell that the UE was camping on;
 - 5> set the *measResultServingCell* to include the quantities of the last logged cell the UE was camping on;
- 3> else:
 - 4> set the *servCellIdentity* to indicate global cell identity of the cell the UE is camping on;
 - 4> set the *measResultServingCell* to include the quantities of the cell the UE is camping on;
- 3> if available, set the *measResultNeighCells*, in order of decreasing ranking-criterion as used for cell re-selection, to include measurements of neighbouring cell that became available during the last logging interval and according to the following:
 - 4> include measurement results for at most 6 neighbouring cells on the NR serving frequency and for at most 3 cells per NR neighbouring frequency and for the NR neighbouring frequencies in accordance with the following:
 - 5> if *interFreqTargetInfo* is included in *VarLogMeasConfig*:
 - 6> if *earlyMeasIndication* is included in *VarLogMeasConfig*;
 - 7> include measurement results for NR neighbouring frequencies that are included in both *interFreqTargetInfo* and either in *measIdleCarrierListNR* or *SIB4*;
 - 6> else:
 - 7> include measurement results for NR neighbouring frequencies that are included in both *interFreqTargetInfo* and *SIB4*;
 - 5> else:
 - 6> if *earlyMeasIndication* is included in *VarLogMeasConfig*;
 - 7> include measurement results for NR neighbouring frequencies that are included in *measIdleCarrierListNR* or *SIB4*;
 - 6> else:
 - 7> include measurement results for NR neighbouring frequencies that are included in *SIB4*;
 - 4> include measurement results for at most 3 neighbours per inter-RAT frequency in accordance with the following:
 - 5> if *earlyMeasIndication* is included in *VarLogMeasConfig*:
 - 6> include measurement results for inter-RAT neighbouring frequencies that are included in *measIdleCarrierListEUTRA* or *SIB5*;
 - 5> else:
 - 6> include measurement results for inter-RAT frequencies that are included in *SIB5*;
 - 4> for each neighbour cell included, include the optional fields that are available;

NOTE 1: The UE includes the latest results of the available measurements as used for cell reselection evaluation in RRC_IDLE or RRC_INACTIVE, which are performed in accordance with the performance requirements as specified in TS 38.133 [14].

NOTE 2: For logging the measurements on frequencies (indicated in *measIdleCarrierListNR*/*measIdleCarrierListEUTRA*) in the logged measurement, the *qualityThreshold* in *measIdleConfig* should not be applied, and how the UE logs the measurements on the frequencies is left to the UE implementation.

- 2> when the memory reserved for the logged measurement information becomes full, stop timer T330 and perform the same actions as performed upon expiry of T330, as specified in 5.5a.1.4.

5.6 UE capabilities

5.6.1 UE capability transfer

5.6.1.1 General

This clause describes how the UE compiles and transfers its UE capability information upon receiving a *UECapabilityEnquiry* from the network.

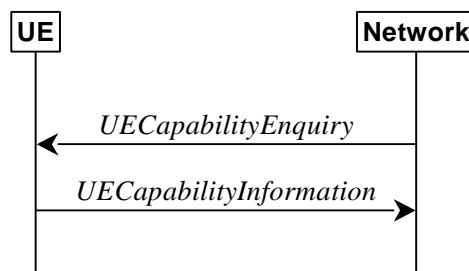

Figure 5.6.1.1-1: UE capability transfer

5.6.1.2 Initiation

The network initiates the procedure to a UE in RRC_CONNECTED when it needs (additional) UE radio access capability information. The network should retrieve UE capabilities only after AS security activation. Network does not forward UE capabilities that were retrieved before AS security activation to the CN.

5.6.1.3 Reception of the *UECapabilityEnquiry* by the UE

The UE shall set the contents of *UECapabilityInformation* message as follows:

- 1> if the *ue-CapabilityRAT-RequestList* contains a *UE-CapabilityRAT-Request* with *rat-Type* set to *nr*:
 - 2> include in the *ue-CapabilityRAT-ContainerList* a *UE-CapabilityRAT-Container* of the type *UE-NR-Capability* and with the *rat-Type* set to *nr*;
 - 2> include the *supportedBandCombinationList*, *featureSets* and *featureSetCombinations* as specified in clause 5.6.1.4;
- 1> if the *ue-CapabilityRAT-RequestList* contains a *UE-CapabilityRAT-Request* with *rat-Type* set to *eutra-nr*:
 - 2> if the UE supports (NG)EN-DC or NE-DC:
 - 3> include in the *ue-CapabilityRAT-ContainerList* a *UE-CapabilityRAT-Container* of the type *UE-MRDC-Capability* and with the *rat-Type* set to *eutra-nr*;
 - 3> include the *supportedBandCombinationList* and *featureSetCombinations* as specified in clause 5.6.1.4;
- 1> if the *ue-CapabilityRAT-RequestList* contains a *UE-CapabilityRAT-Request* with *rat-Type* set to *eutra*:
 - 2> if the UE supports E-UTRA:
 - 3> include in the *ue-CapabilityRAT-ContainerList* a *ue-CapabilityRAT-Container* of the type *UE-EUTRA-Capability* and with the *rat-Type* set to *eutra* as specified in TS 36.331 [10], clause 5.6.3.3, according to the *capabilityRequestFilter*, if received;
- 1> if the *ue-CapabilityRAT-RequestList* contains a *UE-CapabilityRAT-Request* with *rat-Type* set to *utra-fdd*:
 - 2> if the UE supports UTRA-FDD:

- 3> include the UE radio access capabilities for UTRA-FDD within a *ue-CapabilityRAT-Container* and with the *rat-Type* set to *utra-fdd*;
- 1> if the RRC message segmentation is enabled based on the field *rrc-SegAllowed* received, and the encoded RRC message is larger than the maximum supported size of a PDCP SDU specified in TS 38.323 [5];
- 2> initiate the UL message segment transfer procedure as specified in clause 5.7.7;
- 1> else:
 - 2> submit the *UECapabilityInformation* message to lower layers for transmission, upon which the procedure ends.

5.6.1.4 Setting band combinations, feature set combinations and feature sets supported by the UE

The UE invokes the procedures in this clause if the NR or E-UTRA network requests UE capabilities for *nr*, *eutra-nr* or *eutra*. This procedure is invoked once per requested *rat-Type* (see clause 5.6.1.3 for capability enquiry by the NR network; see TS 36.331 [10], clause 5.6.3.3 for capability enquiry by the E-UTRA network). The UE shall ensure that the feature set IDs are consistent across feature sets, feature set combinations and band combinations in all three UE capability containers that the network queries with the same fields with the same values, i.e. *UE-CapabilityRequestFilterNR*, *UE-CapabilityRequestFilterCommon* and fields in *UECapabilityEnquiry* message (i.e. *requestedFreqBandsNR-MRDC*, *requestedCapabilityNR*, *eutra-nr-only* flag, and *requestedCapabilityCommon*) as defined in TS 36.331, where applicable.

NOTE 1: Capability enquiry without *frequencyBandListFilter* is not supported.

NOTE 2: In EN-DC, the gNB needs the capabilities for RAT types *nr* and *eutra-nr* and it uses the *featureSets* in the *UE-NR-Capability* together with the *featureSetCombinations* in the *UE-MRDC-Capability* to determine the NR UE capabilities for the supported MRDC band combinations. Similarly, the eNB needs the capabilities for RAT types *eutra* and *eutra-nr* and it uses the *featureSetsEUTRA* in the *UE-EUTRA-Capability* together with the *featureSetCombinations* in the *UE-MRDC-Capability* to determine the E-UTRA UE capabilities for the supported MRDC band combinations. Hence, the IDs used in the *featureSets* must match the IDs referred to in *featureSetCombinations* across all three containers. The requirement on consistency implies that there are no undefined feature sets and feature set combinations.

NOTE 3: If the UE cannot include all feature sets and feature set combinations due to message size or list size constraints, it is up to UE implementation which feature sets and feature set combinations it prioritizes.

The UE shall:

- 1> compile a list of "candidate band combinations" according to the filter criteria in *capabilityRequestFilterCommon* (if included), only consisting of bands included in *frequencyBandListFilter*, and prioritized in the order of *frequencyBandListFilter* (i.e. first include band combinations containing the first-listed band, then include remaining band combinations containing the second-listed band, and so on), where for each band in the band combination, the parameters of the band do not exceed *maxBandwidthRequestedDL*, *maxBandwidthRequestedUL*, *maxCarriersRequestedDL*, *maxCarriersRequestedUL*, *ca-BandwidthClassDL-EUTRA* or *ca-BandwidthClassUL-EUTRA*, whichever are received;
- 1> for each band combination included in the list of "candidate band combinations":
 - 2> if the network (E-UTRA) included the *eutra-nr-only* field, or
 - 2> if the requested *rat-Type* is *eutra*:
 - 3> remove the NR-only band combination from the list of "candidate band combinations";

NOTE 4: The (E-UTRA) network may request capabilities for *nr* but indicate with the *eutra-nr-only* flag that the UE shall not include any NR band combinations in the *UE-NR-Capability*. In this case the procedural text above removes all NR-only band combinations from the candidate list and thereby also avoids inclusion of corresponding feature set combinations and feature sets below.

- 2> if it is regarded as a fallback band combination with the same capabilities of another band combination included in the list of "candidate band combinations", and

- 2> if this fallback band combination is generated by releasing at least one SCell or uplink configuration of SCell or SUL according to TS 38.306 [26];
- 3> remove the band combination from the list of "candidate band combinations";

NOTE 5: Even if the network requests (only) capabilities for *nr*, it may include E-UTRA band numbers in the *frequencyBandListFilter* to ensure that the UE includes all necessary feature sets needed for subsequently requested *eutra-nr* capabilities. At this point of the procedure the list of "candidate band combinations" contains all NR- and/or E-UTRA-NR band combinations that match the filter (*frequencyBandListFilter*) provided by the NW and that match the *eutra-nr-only* flag (if RAT-Type *nr* is requested by E-UTRA). In the following, this candidate list is used to derive the band combinations, feature set combinations and feature sets to be reported in the requested capability container.

1> if the requested *rat-Type* is *nr*:

- 2> include into *supportedBandCombinationList* as many NR-only band combinations as possible from the list of "candidate band combinations", starting from the first entry;
- 3> if *srs-SwitchingTimeRequest* is received:
 - 4> if SRS carrier switching is supported;
 - 5> include *srs-SwitchingTimesListNR* for each band combination;
 - 4> set *srs-SwitchingTimeRequested* to true;
- 2> include, into *featureSetCombinations*, the feature set combinations referenced from the supported band combinations as included in *supportedBandCombinationList* according to the previous;
- 2> compile a list of "candidate feature set combinations" referenced from the list of "candidate band combinations" excluding entries (rows in feature set combinations) with same or lower capabilities;
- 2> if *uplinkTxSwitchRequest* is received:
 - 3> include into *supportedBandCombinationList-UplinkTxSwitch* as many NR-only band combinations that supported UL TX switching as possible from the list of "candidate band combinations", starting from the first entry;
 - 4> if *srs-SwitchingTimeRequest* is received:
 - 5> if SRS carrier switching is supported;
 - 6> include *srs-SwitchingTimesListNR* for each band combination;
 - 5> set *srs-SwitchingTimeRequested* to true;
 - 3> include, into *featureSetCombinations*, the feature set combinations referenced from the supported band combinations as included in *supportedBandCombinationList-UplinkTxSwitch* according to the previous;

NOTE 6: This list of "candidate feature set combinations" contains the feature set combinations used for NR-only as well as E-UTRA-NR band combinations. It is used to derive a list of NR feature sets referred to from the feature set combinations in the *UE-NR-Capability* and from the feature set combinations in a *UE-MRDC-Capability* container.

- 2> include into *featureSets* the feature sets referenced from the "candidate feature set combinations" and may exclude the feature sets with the parameters that exceed any of *maxBandwidthRequestedDL*, *maxBandwidthRequestedUL*, *maxCarriersRequestedDL* or *maxCarriersRequestedUL*, whichever are received;
- 1> else, if the requested *rat-Type* is *eutra-nr*:
- 2> include into *supportedBandCombinationList* and/or *supportedBandCombinationListNEDC-Only* as many E-UTRA-NR band combinations as possible from the list of "candidate band combinations", starting from the first entry;
 - 3> if *srs-SwitchingTimeRequest* is received:

- 4> if SRS carrier switching is supported;
 - 5> include *srs-SwitchingTimesListNR* and *srs-SwitchingTimesListEUTRA* for each band combination;
 - 4> set *srs-SwitchingTimeRequested* to *true*;
 - 2> include, into *featureSetCombinations*, the feature set combinations referenced from the supported band combinations as included in *supportedBandCombinationList* according to the previous;
 - 2> if *uplinkTxSwitchRequest* is received:
 - 3> include into *supportedBandCombinationList-UplinkTxSwitch* as many E-UTRA-NR band combinations that supported UL TX switching as possible from the list of "candidate band combinations", starting from the first entry;
 - 4> if *srs-SwitchingTimeRequest* is received:
 - 5> if SRS carrier switching is supported;
 - 6> include *srs-SwitchingTimesListNR* and *srs-SwitchingTimesListEUTRA* for each band combination;
 - 5> set *srs-SwitchingTimeRequested* to *true*;
 - 3> include, into *featureSetCombinations*, the feature set combinations referenced from the supported band combinations as included in *supportedBandCombinationList-UplinkTxSwitch* according to the previous;
 - 1> else (if the requested *rat-Type* is *eutra*):
 - 2> compile a list of "candidate feature set combinations" referenced from the list of "candidate band combinations" excluding entries (rows in feature set combinations) with same or lower capabilities;
- NOTE 7: This list of "candidate feature set combinations" contains the feature set combinations used for E-UTRA-NR band combinations. It is used to derive a list of E-UTRA feature sets referred to from the feature set combinations in a *UE-MRDC-Capability* container.
- 2> include into *featureSetsEUTRA* (in the *UE-EUTRA-Capability*) the feature sets referenced from the "candidate feature set combinations" and may exclude the feature sets with the parameters that exceed *ca-BandwidthClassDL-EUTRA* or *ca-BandwidthClassUL-EUTRA*, whichever are received;
 - 1> include the received *frequencyBandListFilter* in the field *appliedFreqBandListFilter* of the requested UE capability, except if the requested *rat-Type* is *nr* and the network included the *eutra-nr-only* field;
 - 1> if the network included *ue-CapabilityEnquiryExt*:
 - 2> include the received *ue-CapabilityEnquiryExt* in the field *receivedFilters*;

5.6.1.5 Void

5.7 Other

5.7.1 DL information transfer

5.7.1.1 General

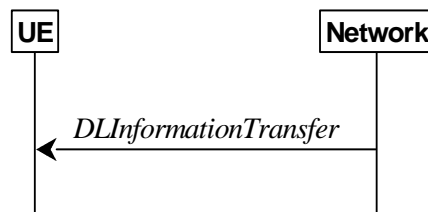

Figure 5.7.1.1-1: DL information transfer

The purpose of this procedure is to transfer NAS dedicated information from NG-RAN to a UE in RRC_CONNECTED or to a UE in RRC_INACTIVE during SDT, or to transfer F1-C related information from IAB Donor-CU to IAB-DU via IAB-MT in RRC_CONNECTED.

5.7.1.2 Initiation

The network initiates the DL information transfer procedure whenever there is a need to transfer NAS dedicated information, or F1-C related information. The network initiates the DL information transfer procedure by sending the *DLInformationTransfer* message.

5.7.1.3 Reception of the *DLInformationTransfer* by the UE

Upon receiving *DLInformationTransfer* message, the UE shall:

- 1> if *dedicatedNAS-Message* is included:
 - 2> forward *dedicatedNAS-Message* to upper layers.
- 1> if *referenceTimeInfo* is included:
 - 2> calculate the reference time based on the *time*, *referenceSFN* and *timeInfoType* if it is included;
 - 2> calculate the uncertainty of the reference time based on the *uncertainty*, if *uncertainty* is included;
 - 2> inform upper layers of the reference time and, if *uncertainty* is included, of the uncertainty;
 - 2> ignore all further *referenceTimeInfo* received in *SIB9*, if any.
- 1> if *sib9Fallback* is included:
 - 2> fallback to receive *referenceTimeInfo* in *SIB9*.
- 1> if *rxTxTimeDiff-gNB* is included:
 - 2> calculate the propagation delay based on the UE Rx-Tx time difference measurement and the received Rx-Tx time difference measurement at the gNB;
 - 2> inform upper layers of the propagation delay.

Upon receiving *DLInformationTransfer* message, the IAB-MT shall:

- 1> if *dedicatedInfoF1c* is included:
 - 2> forward *dedicatedInfoF1c* to the IAB-DU.

5.7.1a DL information transfer for MR-DC

5.7.1a.1 General

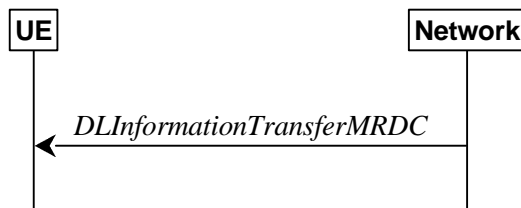

Figure 5.7.1a.1-1: DL information transfer MR-DC

The purpose of this procedure is to transfer RRC messages from the network to the UE over SRB3 (e.g. an NR RRC reconfiguration message including *reconfigurationWithSync*, an E-UTRA RRC connection reconfiguration message including *mobilityControlInfo*, an RRC connection release message, a *MobilityFromNRCommand* message, or a *MobilityFromEUTRACommand* message) during fast MCG link recovery.

5.7.1a.2 Initiation

The network initiates this procedure whenever there is a need to transfer an RRC message during fast MCG link recovery.

5.7.1a.3 Actions related to reception of *DLInformationTransferMRDC* message

Upon receiving the *DLInformationTransferMRDC*, the UE shall:

- 1> if the *RRCReconfiguration* message is included in *dl-DCCH-MessageNR*:
 - 2> perform the RRC reconfiguration procedure according to 5.3.5.3;
- 1> else if the *RRCRelease* message is included in *dl-DCCH-MessageNR*:
 - 2> perform the RRC release procedure according to 5.3.8;
- 1> else if the *MobilityFromNRCommand* message is included in the *dl-DCCH-MessageNR*:
 - 2> perform the mobility from NR procedure according to 5.4.3.3;
- 1> else if the E-UTRA *RRCConnectionReconfiguration* message is included in *dl-DCCH-MessageEUTRA*:
 - 2> perform the RRC connection reconfiguration procedure as specified in TS 36.331 [10], clause 5.3.5.4;
- 1> else if the E-UTRA *RRCConnectionRelease* message is included in *dl-DCCH-MessageEUTRA*:
 - 2> perform the RRC connection release as specified in TS 36.331 [10], clause 5.3.8;
- 1> else if the *MobilityFromEUTRACommand* message is included in the *dl-DCCH-MessageEUTRA*:
 - 2> perform the mobility from E-UTRA procedure as specified in TS 36.331 [10], clause 5.4.3.3;

5.7.2 UL information transfer

5.7.2.1 General

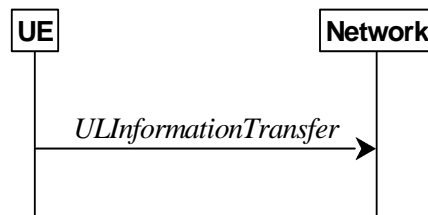

Figure 5.7.2.1-1: UL information transfer

The purpose of this procedure is to transfer NAS dedicated information from the UE to the network, or to transfer F1-C related information from IAB-DU to IAB Donor-CU via IAB-MT in RRC CONNECTED.

5.7.2.2 Initiation

A UE in RRC_CONNECTED or a UE in RRC_INACTIVE during SDT initiates the UL information transfer procedure whenever there is a need to transfer NAS dedicated information. The UE initiates the UL information transfer procedure by sending the *ULInformationTransfer* message. In addition, an IAB-MT in RRC CONNECTED initiates the UL information transfer procedure whenever there is a need to transfer F1-C related information. When F1-C related information has to be transferred, the IAB-MT shall initiate the procedure only if SBR2 or split SRB2 is established.

5.7.2.3 Actions related to transmission of *ULInformationTransfer* message

The UE shall set the contents of the *ULInformationTransfer* message as follows:

- 1> if the upper layer provides NAS PDU:
 - 2> set the *dedicatedNAS-Message* to include the information received from upper layers;
- 1> for the IAB-MT, if there is a need to transfer F1-C related information:
 - 2> include the *dedicatedInfoF1c*;
- 1> submit the *ULInformationTransfer* message to lower layers for transmission, upon which the procedure ends.

5.7.2.4 Failure to deliver *ULInformationTransfer* message

The UE shall:

- 1> if AS security is not started and radio link failure occurs before the successful delivery of *ULInformationTransfer* messages has been confirmed by lower layers; or
- 1> if PDCP re-establishment or release/addition (e.g due to key refresh upon PCell or PSCell change, or RRC connection re-establishment, or failure of resume procedure initiated for SDT) occurs on an SRB on which *ULInformationTransfer* messages were submitted for transmission but successful delivery of these messages was not confirmed by lower layers:
 - 2> inform upper layers about the possible failure to deliver the information contained in the concerned *ULInformationTransfer* messages, unless the messages only include *dedicatedInfoF1c*.

5.7.2a UL information transfer for MR-DC

5.7.2a.1 General

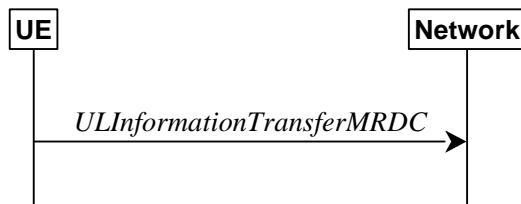

Figure 5.7.2a.1-1: UL information transfer MR-DC

The purpose of this procedure is to transfer MR-DC dedicated information from the UE to the network e.g. the NR or E-UTRA RRC *MeasurementReport*, *FailureInformation*, *UEAssistanceInformation*, *RRCReconfigurationComplete* or *MCGFailureInformation* message.

5.7.2a.2 Initiation

A UE in RRC_CONNECTED initiates the UL information transfer for MR-DC procedure whenever there is a need to transfer MR-DC dedicated information. I.e. the procedure is not used during an RRC connection reconfiguration involving NR or E-UTRA connection reconfiguration, in which case the MR DC information is piggybacked to the *RRCReconfigurationComplete* message, except in the case the UE executes an intra-SN CPC.

5.7.2a.3 Actions related to transmission of *ULInformationTransferMRDC* message

The UE shall set the contents of the *ULInformationTransferMRDC* message as follows:

- 1> if there is a need to transfer MR-DC dedicated information related to NR:
 - 2> set the *ul-DCCH-MessageNR* to include the NR MR-DC dedicated information to be transferred (e.g., NR RRC *MeasurementReport*, *UEAssistanceInformation*, *FailureInformation*, *RRCReconfigurationComplete* or *MCGFailureInformation* message);
- 1> else if there is a need to transfer MR-DC dedicated information related to E-UTRA:
 - 2> set the *ul-DCCH-MessageEUTRA* to include the E-UTRA MR-DC dedicated information to be transferred (e.g., E-UTRA RRC *MeasurementReport*, or *MCGFailureInformation* message);
- 1> submit the *ULInformationTransferMRDC* message to lower layers for transmission, upon which the procedure ends.

5.7.2b UL transfer of IRAT information

5.7.2b.1 General

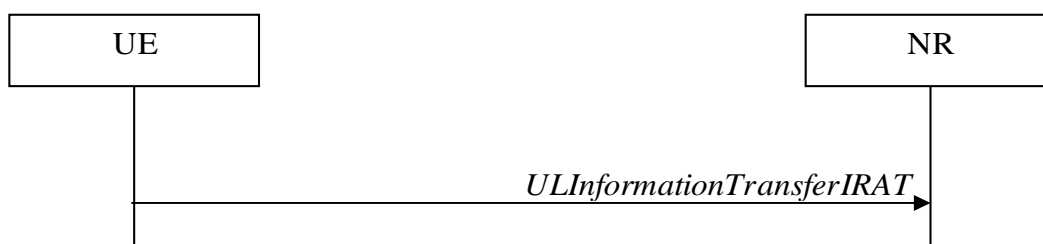

Figure 5.7.2b.1-1: UL transfer of IRAT information

The purpose of this procedure is to transfer from the UE to NR MCG dedicated information terminated at the NR MCG but specified by another RAT e.g. the E-UTRA *MeasurementReport* message, the E-UTRA *SidelinkUEInformation*

message or the E-UTRA *UEAssistanceInformation* message. The specific information transferred in this message is set in accordance with:

- the procedure specified in 5.6.10 of TS 36.331 [10] for E-UTRA *UEAssistanceInformation* message;
- the procedure specified in 5.10.2 of TS 36.331 [10] for E-UTRA *SidelinkUEInformation* message;
- the procedure specified in 5.5.5 of TS 36.331 [10] for E-UTRA *MeasurementReport* Message.

5.7.2b.2 Initiation

A UE in RRC_CONNECTED initiates the UL information transfer procedure whenever there is a need to transfer dedicated inter-RAT information as specified in TS 36.331 [10].

5.7.2b.3 Actions related to transmission of *ULInformationTransferIRAT* message

The UE shall set the contents of the *ULInformationTransferIRAT* message as follows:

- 1> if there is a need to transfer dedicated LTE information related to V2X sidelink communications;
- 2> set the *ul-DCCH-MessageEUTRA* to include the V2X sidelink communication information to be transferred (e.g. the E-UTRA RRC *MeasurementReport* message, the E-UTRA RRC *SidelinkUEInformation* message, or the E-UTRA RRC *UEAssistanceInformation* message);
- 1> submit the *ULInformationTransferIRAT* message to lower layers for transmission, upon which the procedure ends;

5.7.3 SCG failure information

5.7.3.1 General

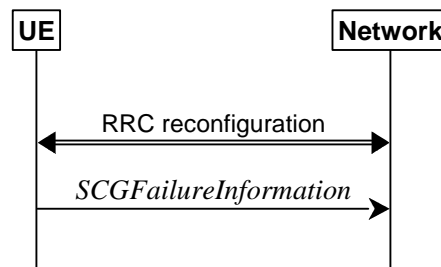

Figure 5.7.3.1-1: SCG failure information

The purpose of this procedure is to inform E-UTRAN or NR MN about an SCG failure the UE has experienced i.e. SCG radio link failure, failure of SCG reconfiguration with sync, SCG configuration failure for RRC message on SRB3, SCG integrity check failure, and consistent uplink LBT failures on PSCell for operation with shared spectrum channel access.

5.7.3.2 Initiation

A UE initiates the procedure to report SCG failures when neither MCG nor SCG transmission is suspended and when one of the following conditions is met:

- 1> upon detecting radio link failure for the SCG, in accordance with clause 5.3.10.3;
- 1> upon detecting beam failure of the PSCell while the SCG is deactivated, in accordance with TS 38.321[3];
- 1> upon reconfiguration with sync failure of the SCG, in accordance with clause 5.3.5.8.3;
- 1> upon SCG configuration failure, in accordance with clause 5.3.5.8.2;
- 1> upon integrity check failure indication from SCG lower layers concerning SRB3.

Upon initiating the procedure, the UE shall:

- 1> if the procedure was not initiated due to beam failure of the PSCell while the SCG is deactivated:
 - 2> suspend SCG transmission for all SRBs, DRBs and, if any, BH RLC channels;
 - 2> reset SCG MAC;
- 1> stop T304 for the SCG, if running;
- 1> stop conditional reconfiguration evaluation for CPC, if configured;
- 1> if the UE is in (NG)EN-DC:
 - 2> initiate transmission of the *SCGFailureInformationNR* message as specified in TS 36.331 [10], clause 5.6.13a.
- 1> else:
 - 2> initiate transmission of the *SCGFailureInformation* message in accordance with 5.7.3.5.

5.7.3.3 Failure type determination for (NG)EN-DC

The UE shall set the SCG failure type as follows:

- 1> if the UE initiates transmission of the *SCGFailureInformationNR* message due to T310 expiry:
 - 2> set the *failureType* as *t310-Expiry*;
- 1> else if the UE initiates transmission of the *SCGFailureInformationNR* message due to T312 expiry:
 - 2> set the *failureType* as any value and set the *failureType-v1610* as *t312-Expiry*;
- 1> else if the UE initiates transmission of the *SCGFailureInformationNR* message to provide reconfiguration with sync failure information for an SCG:
 - 2> set the *failureType* as *synchReconfigFailureSCG*;
- 1> else if the UE initiates transmission of the *SCGFailureInformationNR* message to provide random access problem indication from SCG MAC:
 - 2> if the random access procedure was initiated for beam failure recovery:
 - 3> set the *failureType* as *randomAccessProblem* and set the *failureType-v1610* as *beamFailureRecoveryFailure*;
 - 2> else:
 - 3> set the *failureType* as *randomAccessProblem*;
- 1> else if the UE initiates transmission of the *SCGFailureInformationNR* message to provide indication from SCG RLC that the maximum number of retransmissions has been reached:
 - 2> set the *failureType* as *rlc-MaxNumRetx*;
- 1> else if the UE initiates transmission of the *SCGFailureInformationNR* message due to SRB3 integrity check failure:
 - 2> set the *failureType* as *srb3-IntegrityFailure*;
- 1> else if the UE initiates transmission of the *SCGFailureInformationNR* message due to Reconfiguration failure of NR RRC reconfiguration message:
 - 2> set the *failureType* as *scg-reconfigFailure*;
- 1> else if the UE initiates transmission of the *SCGFailureInformationNR* message due to consistent uplink LBT failures:

- 2> set the *failureType* as any value and set the *failureType-v1610* as *scg-lbtFailure*;
- 1> else if connected as an IAB-node and the *SCGFailureInformationNR* is initiated due to the reception of a BH RLF indication on BAP entity from the SCG:
 - 2> set the *failureType* as any value and set *failureType-v1610* as *bh-RLF*.
- 1> else if the UE initiates transmission of the *SCGFailureInformationNR* message due to beam failure of the PSCell while the SCG is deactivated:
 - 2> set the *failureType* as any value and set *failureType-v1610* as *beamFailure*.

5.7.3.4 Setting the contents of *MeasResultSCG-Failure*

The UE shall set the contents of the *MeasResultSCG-Failure* as follows:

- 1> for each *MeasObjectNR* configured on NR SCG for which a *measId* is configured and measurement results are available:
 - 2> include an entry in *measResultPerMOList*;
 - 2> if there is a *measId* configured with the *MeasObjectNR* and a *reportConfig* which has *rsType* set to *ssb*:
 - 3> set *ssbFrequency* to the value indicated by *ssbFrequency* as included in the *MeasObjectNR*;
 - 2> if there is a *measId* configured with the *MeasObjectNR* and a *reportConfig* which has *rsType* set to *csi-rs*:
 - 3> set *refFreqCSI-RS* to the value indicated by *refFreqCSI-RS* as included in the associated measurement object;
 - 2> if a serving cell is associated with the *MeasObjectNR*:
 - 3> set *measResultServingCell* to include the available quantities of the concerned cell and in accordance with the performance requirements in TS 38.133 [14];
 - 2> set the *measResultNeighCellList* to include the best measured cells, ordered such that the best cell is listed first, and based on measurements collected up to the moment the UE detected the failure, and set its fields as follows:
 - 3> ordering the cells with sorting as follows:
 - 4> based on SS/PBCH block if SS/PBCH block measurement results are available and otherwise based on CSI-RS;
 - 4> using RSRP if RSRP measurement results are available, otherwise using RSRQ if RSRQ measurement results are available, otherwise using SINR;
 - 3> for each neighbour cell included:
 - 4> include the optional fields that are available.

NOTE: The measured quantities are filtered by the L3 filter as configured in the mobility measurement configuration. The measurements are based on the time domain measurement resource restriction, if configured. Exclude-listed cells are not required to be reported.

- 2> if available, set the *locationInfo* as in 5.3.3.7.:

5.7.3.5 Actions related to transmission of *SCGFailureInformation* message

The UE shall set the contents of the *SCGFailureInformation* message as follows:

- 1> if the UE initiates transmission of the *SCGFailureInformation* message due to T310 expiry:
 - 2> set the *failureType* as *t310-Expiry*;
- 1> else if the UE initiates transmission of the *SCGFailureInformation* message due to T312 expiry:

- 2> set the *failureType* as *other* and set the *failureType-v1610* as *t312-Expiry*;
- 1> else if the UE initiates transmission of the *SCGFailureInformation* message to provide reconfiguration with sync failure information for an SCG:
 - 2> set the *failureType* as *synchReconfigFailureSCG*;
- 1> else if the UE initiates transmission of the *SCGFailureInformation* message to provide random access problem indication from SCG MAC:
 - 2> if the random access procedure was initiated for beam failure recovery:
 - 3> set the *failureType* as *other* and set the *failureType-v1610* as *beamFailureRecoveryFailure*;
 - 2> else:
 - 3> set the *failureType* as *randomAccessProblem*;
- 1> else if the UE initiates transmission of the *SCGFailureInformation* message to provide indication from SCG RLC that the maximum number of retransmissions has been reached:
 - 2> set the *failureType* as *rlc-MaxNumRetx*;
- 1> else if the UE initiates transmission of the *SCGFailureInformation* message due to SRB3 IP check failure:
 - 2> set the *failureType* as *srb3-IntegrityFailure*;
- 1> else if the UE initiates transmission of the *SCGFailureInformation* message due to Reconfiguration failure of NR RRC reconfiguration message:
 - 2> set the *failureType* as *scg-reconfigFailure*;
- 1> else if the UE initiates transmission of the *SCGFailureInformation* message due to consistent uplink LBT failures:
 - 2> set the *failureType* as *other* and set the *failureType-v1610* as *scg-lbtFailure*;
- 1> else if connected as an IAB-node and the *SCGFailureInformation* is initiated due to the reception of a BH RLF indication on BAP entity from the SCG:
 - 2> set the *failureType* as *other* and set *failureType-v1610* as *bh-RLF*;
- 1> include and set *MeasResultSCG-Failure* in accordance with 5.7.3.4;
- 1> for each *MeasObjectNR* configured by a *MeasConfig* associated with the MCG, and for which measurement results are available:
 - 2> include an entry in *measResultFreqList*;
 - 2> if there is a *measId* configured with the *MeasObjectNR* and a *reportConfig* which has *rsType* set to *ssb*:
 - 3> set *ssbFrequency* in *measResultFreqList* to the value indicated by *ssbFrequency* as included in the *MeasObjectNR*;
 - 2> if there is a *measId* configured with the *MeasObjectNR* and a *reportConfig* which has *rsType* set to *csi-rs*:
 - 3> set *refFreqCSI-RS* in *measResultFreqList* to the value indicated by *refFreqCSI-RS* as included in the associated measurement object;
 - 2> if a serving cell is associated with the *MeasObjectNR*:
 - 3> set *measResultServingCell* in *measResultFreqList* to include the available quantities of the concerned cell and in accordance with the performance requirements in TS 38.133 [14];
 - 2> set the *measResultNeighCellList* in *measResultFreqList* to include the best measured cells, ordered such that the best cell is listed first, and based on measurements collected up to the moment the UE detected the failure, and set its fields as follows;

3> ordering the cells with sorting as follows:

- 4> based on SS/PBCH block if SS/PBCH block measurement results are available and otherwise based on CSI-RS;
- 4> using RSRP if RSRP measurement results are available, otherwise using RSRQ if RSRQ measurement results are available, otherwise using SINR;

3> for each neighbour cell included:

- 4> include the optional fields that are available.

NOTE 1: The measured quantities are filtered by the L3 filter as configured in the mobility measurement configuration. The measurements are based on the time domain measurement resource restriction, if configured. Exclude-listed cells are not required to be reported.

NOTE 2: Field *measResultSCG-Failure* is used to report available results for NR frequencies the UE is configured to measure by SCG RRC signalling.

1> if available, set the *locationInfo* as in 5.3.3.7.

1> if the UE supports SCG failure for mobility robustness optimization:

- 2> if the *failureType* is set to *synchReconfigFailureSCG*; or
- 2> if the *failureType* is set to *randomAccessProblem* and the SCG failure was declared while T304 was running:
 - 3> set *perRAInfoList* to indicate the performed random access procedure related information as specified in 5.7.10.5.
 - 3> set the *failedPSCellId* to the physical cell identity and carrier frequency of the target PSCell of the failed PSCell change;
 - 3> set the *previousPSCellId* to the physical cell identity and carrier frequency of the source PSCell where the last *RRCReconfiguration* message including *reconfigurationWithSync* for the SCG was received;
 - 3> set the *timeSCGFailure* to the elapsed time since reception of the last *RRCReconfiguration* message including the *reconfigurationWithSync* for the SCG;

2> else:

- 3> set the *failedPSCellId* to the physical cell identity and carrier frequency of the PSCell in which the SCG failure was declared;
- 3> if the last *RRCReconfiguration* message including the *reconfigurationWithSync* for the SCG was received to enter the PSCell in which the SCG failure was declared:
 - 4> set the *timeSCGFailure* to the elapsed time since reception of the last *RRCReconfiguration* message including the *reconfigurationWithSync* for the SCG;
 - 4> set the *previousPSCellId* to the physical cell identity and carrier frequency of the PSCell where the last *RRCReconfiguration* message including *reconfigurationWithSync* for the SCG was received;

The UE shall submit the *SCGFailureInformation* message to lower layers for transmission.

5.7.3a EUTRA SCG failure information

5.7.3a.1 General

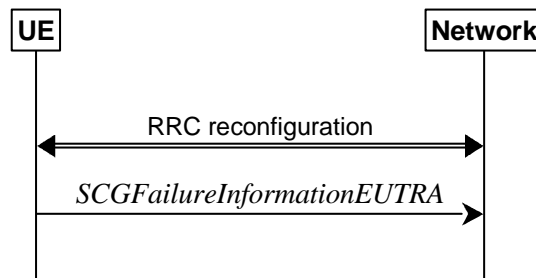

Figure 5.7.3a.1-1: EUTRA SCG failure information

The purpose of this procedure is to inform NR MN about an SCG failure on E-UTRA SN the UE has experienced (e.g. SCG radio link failure, SCG change failure), as specified in TS 36.331 [10] clause 5.6.13.2.

5.7.3a.2 Initiation

A UE initiates the procedure to report EUTRA SCG failures when neither NR MCG nor EUTRA SCG transmission is suspended and in accordance with TS 36.331 [10] clause 5.6.13.2. Actions the UE shall perform upon initiating the procedure, other than related to the transmission of the *SCGFailureInformationEUTRA* message are specified in TS 36.331 [10] clause 5.6.13.2.

5.7.3a.3 Actions related to transmission of *SCGFailureInformationEUTRA* message

The UE shall set the contents of the *SCGFailureInformationEUTRA* message as follows:

- 1> include *failureType* within *failureReportSCG-EUTRA* and set it to indicate the SCG failure in accordance with TS 36.331 [10] clause 5.6.13.4;
- 1> include and set *measResultSCG-FailureMRDC* in accordance with TS 36.331 [10] clause 5.6.13.5;
- 1> for each EUTRA frequency the UE is configured to measure by *measConfig* for which measurement results are available:
 - 2> set the *measResultFreqListMRDC* to include the best measured cells, ordered such that the best cell is listed first using RSRP to order if RSRP measurement results are available for cells on this frequency, otherwise using RSRQ to order if RSRQ measurement results are available for cells on this frequency, otherwise using SINR to order, and based on measurements collected up to the moment the UE detected the failure, and for each cell that is included, include the optional fields that are available;

NOTE: Field *measResultSCG-FailureMRDC* is used to report available results for E-UTRAN frequencies the UE is configured to measure by E-UTRA RRC signalling.

- 1> if available, set the *locationInfo* as in 5.3.3.7.:

The UE shall submit the *SCGFailureInformationEUTRA* message to lower layers for transmission.

5.7.3b MCG failure information

5.7.3b.1 General

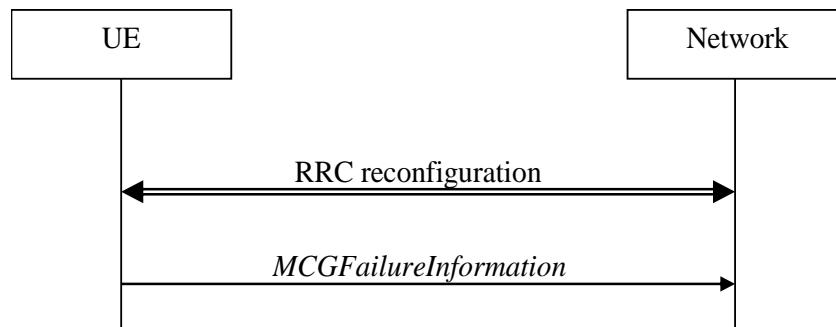

Figure 5.7.3b.1-1: MCG failure information

The purpose of this procedure is to inform the network about an MCG failure the UE has experienced i.e. MCG radio link failure. A UE in RRC_CONNECTED, for which AS security has been activated with SRB2 and at least one DRB or multicast MRB setup or, for IAB, SRB2, may initiate the fast MCG link recovery procedure in order to continue the RRC connection without re-establishment.

5.7.3b.2 Initiation

A UE configured with split SRB1 or SRB3 initiates the procedure to report MCG failures when neither MCG nor SCG transmission is suspended, the SCG is not deactivated, *t316* is configured, and when the following condition is met:

- 1> upon detecting radio link failure of the MCG, in accordance with 5.3.10.3, while T316 is not running.

Upon initiating the procedure, the UE shall:

- 1> stop timer T310 for the PCell, if running;
- 1> stop timer T312 for the PCell, if running;
- 1> suspend MCG transmission for all SRBs, DRBs, multicast MRBs, except SRB0, and, if any, BH RLC channels;
- 1> reset MCG MAC;
- 1> stop conditional reconfiguration evaluation for CHO, if configured;
- 1> stop conditional reconfiguration evaluation for CPC, if configured;
- 1> initiate transmission of the *MCGFailureInformation* message in accordance with 5.7.3b.4.

NOTE: The handling of any outstanding UL RRC messages during the initiation of the fast MCG link recovery is left to UE implementation.

5.7.3b.3 Failure type determination

The UE shall set the MCG failure type as follows:

- 1> if the UE initiates transmission of the *MCGFailureInformation* message due to T310 expiry:
 - 2> set the *failureType* as *t310-Expiry*;
- 1> else if the UE initiates transmission of the *MCGFailureInformation* message due to T312 expiry:
 - 2> set the *failureType* as *t312-Expiry*;
- 1> else if the UE initiates transmission of the *MCGFailureInformation* message to provide random access problem indication from MCG MAC:
 - 2> if the random access procedure was initiated for beam failure recovery:

- 3> set the *failureType* as *beamFailureRecoveryFailure*;
- 2> else:
 - 3> set the *failureType* as *randomAccessProblem*;
- 1> else if the UE initiates transmission of the *MCGFailureInformation* message to provide indication from MCG RLC that the maximum number of retransmissions has been reached:
 - 2> set the *failureType* as *rlc-MaxNumRetx*;
- 1> else if the UE initiates transmission of the *MCGFailureInformation* message due to consistent uplink LBT failures on the MCG:
 - 2> set the *failureType* as *lbt-Failure*;
- 1> else if connected as an IAB-node and the *MCGFailureInformation* message is initiated due to the reception of a BH RLF indication on BAP entity from the MCG:
 - 2> set the *failureType* as *bh-RLF*.

5.7.3b.4 Actions related to transmission of *MCGFailureInformation* message

The UE shall set the contents of the *MCGFailureInformation* message as follows:

- 1> include and set *failureType* in accordance with 5.7.3b.3;
- 1> for each *MeasObjectNR* configured by a *measConfig* associated with the MCG, and for which measurement results are available:
 - 2> include an entry in *measResultFreqList*;
 - 2> if there is a *measId* configured with the *MeasObjectNR* and a *reportConfig* which has *rsType* set to *ssb*:
 - 3> set *ssbFrequency* in *measResultFreqList* to the value indicated by *ssbFrequency* as included in the *MeasObjectNR*;
 - 2> if there is a *measId* configured with the *MeasObjectNR* and a *reportConfig* which has *rsType* set to *csi-rs*:
 - 3> set *refFreqCSI-RS* in *measResultFreqList* to the value indicated by *refFreqCSI-RS* as included in the associated measurement object;
 - 2> if a serving cell is associated with the *MeasObjectNR*:
 - 3> set *measResultServingCell* in *measResultFreqList* to include the available quantities of the concerned cell and in accordance with the performance requirements in TS 38.133 [14];
 - 2> set the *measResultNeighCellList* in *measResultFreqList* to include the best measured cells, ordered such that the best cell is listed first, and based on measurements collected up to the moment the UE detected the failure, and set its fields as follows:
 - 3> ordering the cells with sorting as follows:
 - 4> based on SS/PBCH block if SS/PBCH block measurement results are available and otherwise based on CSI-RS;
 - 4> using RSRP if RSRP measurement results are available, otherwise using RSRQ if RSRQ measurement results are available, otherwise using SINR;
 - 3> for each neighbour cell included:
 - 4> include the optional fields that are available.
- 1> for each EUTRA frequency the UE is configured to measure by *measConfig* for which measurement results are available:

- 2> set the *measResultFreqListEUTRA* to include the best measured cells, ordered such that the best cell is listed first using RSRP to order the cells if RSRP measurement results are available for cells on this frequency, otherwise using RSRQ to order the cells if RSRQ measurement results are available for cells on this frequency, otherwise using SINR to order the cells, based on measurements collected up to the moment the UE detected the failure, and for each cell that is included, include the optional fields that are available;
 - 1> for each UTRA-FDD frequency the UE is configured to measure by *measConfig* for which measurement results are available:
 - 2> set the *measResultFreqListUTRA-FDD* to include the best measured cells, ordered such that the best cell is listed first using RSCP to order the cells if RSCP measurement results are available for cells on this frequency, otherwise using EcN0 to order the cells, based on measurements collected up to the moment the UE detected the failure, and for each cell that is included, include the optional fields that are available;
 - 1> if the UE is in NR-DC:
 - 2> include and set *measResultSCG* in accordance with 5.7.3.4;
 - 1> if the UE is in NE-DC:
 - 2> include and set *measResultSCG-EUTRA* in accordance with TS 36.331 [10] clause 5.6.13.5;
- NOTE 1: The measured quantities are filtered by the L3 filter as configured in the mobility measurement configuration. The measurements are based on the time domain measurement resource restriction, if configured. Exclude-listed cells are not required to be reported.
- NOTE 2: Field *measResultSCG-Failure* is used to report available results for NR frequencies the UE is configured to measure by SCG RRC signalling.
- NOTE 3: Field *measResultSCG-EUTRA* is used to report available results for E-UTRAN frequencies the UE is configured to measure by E-UTRA RRC signalling.
- 1> if SRB1 is configured as split SRB and *pdcp-Duplication* is not configured:
 - 2> if the *primaryPath* for the PDCP entity of SRB1 refers to the MCG:
 - 3> set the *primaryPath* to refer to the SCG.

The UE shall:

- 1> start timer T316;
- 1> if SRB1 is configured as split SRB:
 - 2> submit the *MCGFailureInformation* message to lower layers for transmission via SRB1, upon which the procedure ends;
- 1> else (i.e. SRB3 configured):
 - 2> submit the *MCGFailureInformation* message to lower layers for transmission embedded in NR RRC message *ULInformationTransferMRDC* via SRB3 as specified in 5.7.2a.3.

5.7.3b.5 T316 expiry

The UE shall:

- 1> if T316 expires:
 - 2> initiate the connection re-establishment procedure as specified in 5.3.7.

5.7.4 UE Assistance Information

5.7.4.1 General

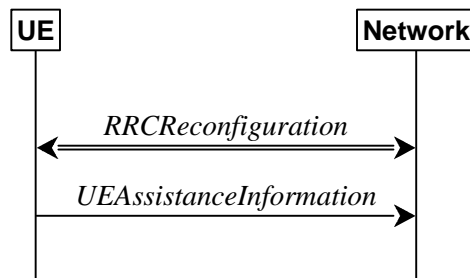

Figure 5.7.4.1-1: UE Assistance Information

The purpose of this procedure is for the UE to inform the network of:

- its delay budget report carrying desired increment/decrement in the connected mode DRX cycle length, or;
- its overheating assistance information, or;
- its IDC assistance information, or;
- its preference on DRX parameters for power saving, or;
- its preference on the maximum aggregated bandwidth for power saving, or;
- its preference on the maximum number of secondary component carriers for power saving, or;
- its preference on the maximum number of MIMO layers for power saving, or;
- its preference on the minimum scheduling offset for cross-slot scheduling for power saving, or;
- its preference on the RRC state, or;
- configured grant assistance information for NR sidelink communication, or;
- its preference in being provisioned with reference time information, or;
- its preference for FR2 UL gap, or;
- its preference to transition out of RRC_CONNECTED state for MUSIM operation, or;
- its preference on the MUSIM gaps, or;
- its relaxation state for RLM measurements, or;
- its relaxation state for BFD measurements, or;
- availability of data mapped to radio bearers which are not configured for SDT, or;
- its preference for the SCG to be deactivated, or;
- indicate that the UE has uplink data to transmit for a DRB for which there is no MCG RLC bearer while the SCG is deactivated, or;
- change of its fulfilment status for RRM measurement relaxation criterion.

5.7.4.2 Initiation

A UE capable of providing delay budget report in RRC_CONNECTED may initiate the procedure in several cases, including upon being configured to provide delay budget report and upon change of delay budget preference.

A UE capable of providing overheating assistance information in RRC_CONNECTED may initiate the procedure if it was configured to do so, upon detecting internal overheating, or upon detecting that it is no longer experiencing an overheating condition.

A UE capable of providing IDC assistance information in RRC_CONNECTED may initiate the procedure if it was configured to do so, upon detecting IDC problem if the UE did not transmit an IDC assistance information since it was configured to provide IDC indications, or upon change of IDC problem information.

A UE capable of providing its preference on DRX parameters of a cell group for power saving in RRC_CONNECTED may initiate the procedure in several cases, if it was configured to do so, including upon having a preference on DRX parameters and upon change of its preference on DRX parameters.

A UE capable of providing its preference on the maximum aggregated bandwidth of a cell group for power saving in RRC_CONNECTED may initiate the procedure in several cases, if it was configured to do so, including upon having a maximum aggregated bandwidth preference and upon change of its maximum aggregated bandwidth preference.

A UE capable of providing its preference on the maximum number of secondary component carriers of a cell group for power saving in RRC_CONNECTED may initiate the procedure in several cases, if it was configured to do so, including upon having a maximum number of secondary component carriers preference and upon change of its maximum number of secondary component carriers preference.

A UE capable of providing its preference on the maximum number of MIMO layers of a cell group for power saving in RRC_CONNECTED may initiate the procedure in several cases, if it was configured to do so, including upon having a maximum number of MIMO layers preference and upon change of its maximum number of MIMO layers preference.

A UE capable of providing its preference on the minimum scheduling offset for cross-slot scheduling of a cell group for power saving in RRC_CONNECTED may initiate the procedure in several cases, if it was configured to do so, including upon having a minimum scheduling offset preference and upon change of its minimum scheduling offset preference.

A UE capable of providing assistance information to transition out of RRC_CONNECTED state may initiate the procedure if it was configured to do so, upon determining that it prefers to transition out of RRC_CONNECTED state, or upon change of its preferred RRC state.

A UE capable of providing configured grant assistance information for NR sidelink communication in RRC_CONNECTED may initiate the procedure in several cases, including upon being configured to provide traffic pattern information and upon change of traffic patterns.

A UE capable of providing an indication of its preference in being provisioned with reference time information may initiate the procedure upon being configured to provide this indication, or if it was configured to provide this indication and upon change of its preference.

A UE capable of providing an indication of its preference in FR2 UL gap may initiate the procedure if it was configured to do so, upon detecting the need of FR2 UL gap activation/deactivation.

A UE capable of providing MUSIM assistance information may initiate the procedure if it was configured to do so, upon determining that it needs to leave RRC_CONNECTED state, or upon determining it needs the gaps, or upon change of the gap information without leaving RRC_CONNECTED state.

A UE capable of relaxing its RLM measurements of a cell group in RRC_CONNECTED state shall initiate the procedure for providing an indication of its relaxation state for RLM measurements upon being configured to do so, and upon change of its relaxation state for RLM measurements in RRC_CONNECTED state.

A UE capable of relaxing its BFD measurements in serving cells of a cell group in RRC_CONNECTED shall initiate the procedure for providing an indication of its relaxation state for BFD measurements upon being configured to do so, and upon change of its relaxation state for BFD measurements in RRC_CONNECTED state.

Editor's NOTE: How to / whether to limit or remove impact of prohibit timer w.r.t. consistency between UE relaxation state and the corresponding knowledge at gNB.

A UE capable of SDT initiates this procedure when data and/or signalling mapped to radio bearers that are not configured for SDT becomes available during SDT (i.e. while T319a is running).

A UE capable of providing its preference for SCG deactivation may initiate the procedure if it was configured to do so, upon determining that it prefers or does no more prefer the SCG to be deactivated.

A UE capable of providing an indication of fulfilment of the RRM measurement relaxation criterion in connected mode may initiate the procedure upon change of its fulfilment status for RRM measurement relaxation criterion for connected mode.

Upon initiating the procedure, the UE shall:

- 1> if configured to provide delay budget report:
 - 2> if the UE did not transmit a *UEAssistanceInformation* message with *delayBudgetReport* since it was configured to provide delay budget report; or
 - 2> if the current delay budget is different from the one indicated in the last transmission of the *UEAssistanceInformation* message including *delayBudgetReport* and timer T342 is not running:
 - 3> start or restart timer T342 with the timer value set to the *delayBudgetReportingProhibitTimer*;
 - 3> initiate transmission of the *UEAssistanceInformation* message in accordance with 5.7.4.3 to provide a delay budget report;
- 1> if configured to provide overheating assistance information:
 - 2> if the overheating condition has been detected and T345 is not running; or
 - 2> if the current overheating assistance information is different from the one indicated in the last transmission of the *UEAssistanceInformation* message including *overheatingAssistance* and timer T345 is not running:
 - 3> start timer T345 with the timer value set to the *overheatingIndicationProhibitTimer*;
 - 3> initiate transmission of the *UEAssistanceInformation* message in accordance with 5.7.4.3 to provide overheating assistance information;
- 1> if configured to provide IDC assistance information:
 - 2> if the UE did not transmit a *UEAssistanceInformation* message with *idc-Assistance* since it was configured to provide IDC assistance information:
 - 3> if on one or more frequencies included in *candidateServingFreqListNR*, the UE is experiencing IDC problems that it cannot solve by itself; or
 - 3> if on one or more supported UL CA combination comprising of carrier frequencies included in *candidateServingFreqListNR*, the UE is experiencing IDC problems that it cannot solve by itself:
 - 4> initiate transmission of the *UEAssistanceInformation* message in accordance with 5.7.4.3 to provide IDC assistance information;
 - 2> else if the current IDC assistance information is different from the one indicated in the last transmission of the *UEAssistanceInformation* message:
 - 3> initiate transmission of the *UEAssistanceInformation* message in accordance with 5.7.4.3 to provide IDC assistance information;

NOTE 1: The term "IDC problems" refers to interference issues applicable across several subframes/slots where not necessarily all the subframes/slots are affected.

NOTE 2: For the frequencies on which a serving cell or serving cells is configured that is activated, IDC problems consist of interference issues that the UE cannot solve by itself, during either active data exchange or upcoming data activity which is expected in up to a few hundred milliseconds.
For frequencies on which a SCell or SCells is configured that is deactivated, reporting IDC problems indicates an anticipation that the activation of the SCell or SCells would result in interference issues that the UE would not be able to solve by itself.
For a non-serving frequency, reporting IDC problems indicates an anticipation that if the non-serving frequency or frequencies became a serving frequency or serving frequencies then this would result in interference issues that the UE would not be able to solve by itself.

- 1> if configured to provide its preference on DRX parameters of a cell group for power saving:

- 2> if the UE has a preference on DRX parameters of the cell group and the UE did not transmit a *UEAssistanceInformation* message with *drx-Preference* for the cell group since it was configured to provide its preference on DRX parameters of the cell group for power saving; or
- 2> if the current *drx-Preference* information for the cell group is different from the one indicated in the last transmission of the *UEAssistanceInformation* message including *drx-Preference* for the cell group and timer T346a associated with the cell group is not running:
 - 3> start the timer T346a with the timer value set to the *drx-PreferenceProhibitTimer* of the cell group;
 - 3> initiate transmission of the *UEAssistanceInformation* message in accordance with 5.7.4.3 to provide the current *drx-Preference*;
- 1> if configured to provide its preference on the maximum aggregated bandwidth of a cell group for power saving:
 - 2> if the UE has a preference on the maximum aggregated bandwidth of the cell group and the UE did not transmit a *UEAssistanceInformation* message with *maxBW-Preference* and/or *maxBW-PreferenceFR2-2* for the cell group since it was configured to provide its preference on the maximum aggregated bandwidth of the cell group for power saving; or
 - 2> if the current *maxBW-Preference* information for the cell group is different from the one indicated in the last transmission of the *UEAssistanceInformation* message including *maxBW-Preference* and/or *maxBW-PreferenceFR2-2* for the cell group and timer T346b associated with the cell group is not running:
 - 3> start the timer T346b with the timer value set to the *maxBW-PreferenceProhibitTimer* of the cell group;
 - 3> initiate transmission of the *UEAssistanceInformation* message in accordance with 5.7.4.3 to provide the current *maxBW-Preference* and/or *maxBW-PreferenceFR2-2*;
- 1> if configured to provide its preference on the maximum number of secondary component carriers of a cell group for power saving:
 - 2> if the UE has a preference on the maximum number of secondary component carriers of the cell group and the UE did not transmit a *UEAssistanceInformation* message with *maxCC-Preference* for the cell group since it was configured to provide its preference on the maximum number of secondary component carriers of the cell group for power saving; or
 - 2> if the current *maxCC-Preference* information for the cell group is different from the one indicated in the last transmission of the *UEAssistanceInformation* message including *maxCC-Preference* for the cell group and timer T346c associated with the cell group is not running:
 - 3> start the timer T346c with the timer value set to the *maxCC-PreferenceProhibitTimer* of the cell group;
 - 3> initiate transmission of the *UEAssistanceInformation* message in accordance with 5.7.4.3 to provide the current *maxCC-Preference*;
- 1> if configured to provide its preference on the maximum number of MIMO layers of a cell group for power saving:
 - 2> if the UE has a preference on the maximum number of MIMO layers of the cell group and the UE did not transmit a *UEAssistanceInformation* message with *maxMIMO-LayerPreference* and/or *maxMIMO-LayerPreferenceFR2-2* for the cell group since it was configured to provide its preference on the maximum number of MIMO layers of the cell group for power saving; or
 - 2> if the current *maxMIMO-LayerPreference* information for the cell group is different from the one indicated in the last transmission of the *UEAssistanceInformation* message including *maxMIMO-LayerPreference* and/or *maxMIMO-LayerPreferenceFR2-2* for the cell group and timer T346d associated with the cell group is not running:
 - 3> start the timer T346d with the timer value set to the *maxMIMO-LayerPreferenceProhibitTimer* of the cell group;
 - 3> initiate transmission of the *UEAssistanceInformation* message in accordance with 5.7.4.3 to provide the current *maxMIMO-LayerPreference* and/or *maxMIMO-LayerPreferenceFR2-2*;

- 1> if configured to provide its preference on the minimum scheduling offset for cross-slot scheduling of a cell group for power saving:
 - 2> if the UE has a preference on the minimum scheduling offset for cross-slot scheduling of the cell group and the UE did not transmit a *UEAssistanceInformation* message with *minSchedulingOffsetPreference* and/or *minSchedulingOffsetPreferenceExt* for the cell group since it was configured to provide its preference on the minimum scheduling offset for cross-slot scheduling of the cell group for power saving; or
 - 2> if the current *minSchedulingOffsetPreference* and/or *minSchedulingOffsetPreferenceExt* information for the cell group is different from the one indicated in the last transmission of the *UEAssistanceInformation* message including *minSchedulingOffsetPreference* and/or *minSchedulingOffsetPreferenceExt* for the cell group and timer T346e associated with the cell group is not running:
 - 3> start the timer T346e with the timer value set to the *minSchedulingOffsetPreferenceProhibitTimer* of the cell group;
 - 3> initiate transmission of the *UEAssistanceInformation* message in accordance with 5.7.4.3 to provide the current *minSchedulingOffsetPreference* and/or *minSchedulingOffsetPreferenceExt*;
- 1> if configured to provide its release preference and timer T346f is not running:
 - 2> if the UE determines that it would prefer to transition out of RRC_CONNECTED state; or
 - 2> if the UE is configured with *connectedReporting* and the UE determines that it would prefer to revert an earlier indication to transition out of RRC_CONNECTED state:
 - 3> start timer T346f with the timer value set to the *releasePreferenceProhibitTimer*;
 - 3> initiate transmission of the *UEAssistanceInformation* message in accordance with 5.7.4.3 to provide the release preference;
- 1> if configured to provide configured grant assistance information for NR sidelink communication:
 - 2> initiate transmission of the *UEAssistanceInformation* message in accordance with 5.7.4.3 to provide configured grant assistance information for NR sidelink communication;
- 1> if configured to provide preference in being provisioned with reference time information:
 - 2> if the UE did not transmit a *UEAssistanceInformation* message with *referenceTimeInfoPreference* since it was configured to provide preference; or
 - 2> if the UE's preference changed from the last time UE initiated transmission of the *UEAssistanceInformation* message including *referenceTimeInfoPreference*:
 - 3> initiate transmission of the *UEAssistanceInformation* message in accordance with 5.7.4.3 to provide preference in being provisioned with reference time information.
- 1> if configured to provide its preference on FR2 UL gap:
 - 2> if the UE did not transmit a *UEAssistanceInformation* message with *ul-GapFR2-Preference* since it was configured to provide its preference on FR2 UL gap information:
 - 3> if the UE has a preference on FR2 UL gap activation/deactivation:
 - 4> initiate transmission of the *UEAssistanceInformation* message in accordance with 5.7.4.3 to provide FR2 UL gap preference;
 - 2> else if the current FR2 UL gap preference is different from the one indicated in the last transmission of the *UEAssistanceInformation* message:
 - 3> initiate transmission of the *UEAssistanceInformation* message in accordance with 5.7.4.3 to provide FR2 UL gap preference.
- 1> if configured to provide MUSIM assistance information for leaving RRC_CONNECTED:
 - 2> if the UE needs to leave RRC_CONNECTED state and the timer T346g is not running:

- 3> initiate transmission of the *UEAssistanceInformation* message in accordance with 5.7.4.3 to provide MUSIM assistance information for leaving RRC_CONNECTED;
- 3> start the timer T346g with the timer value set to the *musim-LeaveWithoutResponseTimer*;
- 1> if configured to provide MUSIM assistance information without leaving RRC_CONNECTED:
 - 2> if the UE has a preference on the MUSIM gap(s) and the UE did not transmit a *UEAssistanceInformation* message with *musim-GapPreferenceList* since it was configured to provide MUSIM assistance information without leaving RRC_CONNECTED; or
 - 2> if the current *musim-GapPreferenceList* is different from the one indicated in the last transmission of the *UEAssistanceInformation* message including *musim-GapPreferenceList* and the timer T346h is not running:
 - 3> initiate transmission of the *UEAssistanceInformation* message in accordance with 5.7.4.3 to provide the current *musim-GapPreferenceList*;
 - 3> start the timer T346h with the timer value set to the *musim-GapProhibitTimer*.
- 1> if configured to provide the relaxation state of RLM measurements of a cell group:
 - 2> if the UE did not transmit a *UEAssistanceInformation* message with *rlm-MeasRelaxationState* since it was configured to provide the relaxation state of RLM measurements for the cell group; or
 - 2> if the relaxation state of RLM measurements for the cell group has changed since the last transmission of the *UEAssistanceInformation* message including *rlm-MeasRelaxationState* of the cell group and timer T346j associated with the cell group is not running:
 - 3> start timer T346j with the timer value set to the *rlm-RelaxtionReportingProhibitTimer*;
 - 3> initiate transmission of the *UEAssistanceInformation* message in accordance with 5.7.4.3 to provide the relaxation state of RLM measurements of the cell group;
- 1> if configured to provide the relaxation state of BFD measurements of serving cells of a cell group:
 - 2> if the UE did not transmit a *UEAssistanceInformation* message with *bfd-MeasRelaxationState* since it was configured to provide the relaxation state of BFD measurements for the cell group; or
 - 2> if the relaxation state of BFD measurements in any serving cell of the cell group has changed since the last transmission of the *UEAssistanceInformation* message including *bfd-MeasRelaxationState* of the cell group and timer T346k associated with the cell group is not running:
 - 3> start timer T346k with the timer value set to the *bfd-RelaxtionReportingProhibitTimer*;
 - 3> initiate transmission of the *UEAssistanceInformation* message in accordance with 5.7.4.3 to provide the relaxation state of BFD measurements of serving cells of the cell group.
- 1> if data and/or signalling mapped to radio bearers not configured for SDT becomes available during SDT (i.e. while T319a is running):
 - 2> if the UE did not transmit a *UEAssistanceInformation* message with *nonSDT-DataIndication* since the initiation of the current resume procedure for SDT:
 - 3> initiate transmission of the *UEAssistanceInformation* message in accordance with 5.7.4.3 to provide *nonSDT-DataIndication*.
- 1> if configured to provide its preference for SCG deactivation and timer T346i is not running:
 - 2> if the UE prefers the SCG to be deactivated and did not transmit a *UEAssistanceInformation* message with *scg-DeactivationPreference* since it was configured to provide its SCG deactivation preference; or
 - 2> if the UE preference for SCG deactivation is different from the last indicated *scg-DeactivationPreference* since the UE was configured to provide its SCG deactivation preference:
 - 3> start timer T346i with the timer value set to the *scg-DeactivationPreferenceProhibitTimer*;

- 3> initiate transmission of the *UEAssistanceInformation* message in accordance with 5.7.4.3 to provide the UE preference for SCG deactivation;
- 1> if the SCG is deactivated, and,
 - 1> the UE has uplink data to send for an SCG RLC entity while the UE previously did not have any uplink data to send for any SCG RLC entity;
 - 2> initiate transmission of the *UEAssistanceInformation* message in accordance with 5.7.4.3 to indicate that the UE has uplink data to send for a DRB whose *DRB-Identity* is not included in any *RLC-BearerConfig* in the *CellGroupConfig* associated with the MCG.
- 1> if configured to send indications of RRM measurement relaxation criterion fulfilment:
 - 2> if the criterion in 5.7.4.4 is met for a period of $T_{\text{SearchDeltaP-StationaryConnected}}$:
 - 3> if the UE did not transmit a *UEAssistanceInformation* message with *rrm-MeasRelaxationFulfilment* as *true* since it was configured to provide indications of RRM measurement relaxation criterion fulfilment; or
 - 3> the last *UEAssistanceInformation* message indicated the criterion in 5.7.4.4 is not fulfilled with *rrm-MeasRelaxationFulfilment* as *false*:
 - 4> initiate transmission of the *UEAssistanceInformation* message in accordance with 5.7.4.3 to indicate that the criterion for RRM measurement relaxation for connected mode is fulfilled;
 - 2> else:
 - 3> if the last *UEAssistanceInformation* message indicated fulfilment of the criterion in 5.7.4.4 with *rrm-MeasRelaxationFulfilment* as *true*:
 - 4> initiate transmission of the *UEAssistanceInformation* message in accordance with 5.7.4.3 to indicate that the criterion for RRM measurement relaxation for connected mode is not fulfilled.

5.7.4.3 Actions related to transmission of *UEAssistanceInformation* message

The UE shall set the contents of the *UEAssistanceInformation* message as follows:

- 1> if transmission of the *UEAssistanceInformation* message is initiated to provide a delay budget report according to 5.7.4.2 or 5.3.5.3;
 - 2> set *delayBudgetReport* to *type1* according to a desired value;
- 1> if transmission of the *UEAssistanceInformation* message is initiated to provide overheating assistance information according to 5.7.4.2 or 5.3.5.3;
 - 2> if the UE experiences internal overheating:
 - 3> if the UE prefers to temporarily reduce the number of maximum secondary component carriers:
 - 4> include *reducedMaxCCs* in the *OverheatingAssistance* IE;
 - 4> set *reducedCCsDL* to the number of maximum SCells the UE prefers to be temporarily configured in downlink;
 - 4> set *reducedCCsUL* to the number of maximum SCells the UE prefers to be temporarily configured in uplink;
 - 3> if the UE prefers to temporarily reduce maximum aggregated bandwidth of FR1:
 - 4> include *reducedMaxBW-FR1* in the *OverheatingAssistance* IE;
 - 4> set *reducedBW-DL* to the maximum aggregated bandwidth the UE prefers to be temporarily configured across all downlink carriers of FR1;

- 4> set *reducedBW-UL* to the maximum aggregated bandwidth the UE prefers to be temporarily configured across all uplink carriers of FR1;
- 3> if the UE prefers to temporarily reduce maximum aggregated bandwidth of FR2-1:
 - 4> include *reducedMaxBW-FR2* in the *OverheatingAssistance* IE;
 - 4> set *reducedBW-DL* to the maximum aggregated bandwidth the UE prefers to be temporarily configured across all downlink carriers of FR2-1;
 - 4> set *reducedBW-UL* to the maximum aggregated bandwidth the UE prefers to be temporarily configured across all uplink carriers of FR2-1;
- 3> if the UE prefers to temporarily reduce maximum aggregated bandwidth of FR2-2:
 - 4> include *reducedMaxBW-FR2-2* in the *OverheatingAssistance* IE;
 - 4> set *reducedBW-DL-FR2-2* to the maximum aggregated bandwidth the UE prefers to be temporarily configured across all downlink carriers of FR2-2;
 - 4> set *reducedBW-UL-FR2-2* to the maximum aggregated bandwidth the UE prefers to be temporarily configured across all uplink carriers of FR2-2;
- 3> if the UE prefers to temporarily reduce the number of maximum MIMO layers of each serving cell operating on FR1:
 - 4> include *reducedMaxMIMO-LayersFR1* in the *OverheatingAssistance* IE;
 - 4> set *reducedMIMO-LayersFR1-DL* to the number of maximum MIMO layers of each serving cell operating on FR1 the UE prefers to be temporarily configured in downlink;
 - 4> set *reducedMIMO-LayersFR1-UL* to the number of maximum MIMO layers of each serving cell operating on FR1 the UE prefers to be temporarily configured in uplink;
- 3> if the UE prefers to temporarily reduce the number of maximum MIMO layers of each serving cell operating on FR2-1:
 - 4> include *reducedMaxMIMO-LayersFR2* in the *OverheatingAssistance* IE;
 - 4> set *reducedMIMO-LayersFR2-DL* to the number of maximum MIMO layers of each serving cell operating on FR2-1 the UE prefers to be temporarily configured in downlink;
 - 4> set *reducedMIMO-LayersFR2-UL* to the number of maximum MIMO layers of each serving cell operating on FR2-1 the UE prefers to be temporarily configured in uplink;
- 3> if the UE prefers to temporarily reduce the number of maximum MIMO layers of each serving cell operating on FR2-2:
 - 4> include *reducedMaxMIMO-LayersFR2-2* in the *OverheatingAssistance* IE;
 - 4> set *reducedMIMO-LayersFR2-2-DL* to the number of maximum MIMO layers of each serving cell operating on FR2 the UE prefers to be temporarily configured in downlink;
 - 4> set *reducedMIMO-LayersFR2-2-UL* to the number of maximum MIMO layers of each serving cell operating on FR2 the UE prefers to be temporarily configured in uplink;
- 2> else (if the UE no longer experiences an overheating condition):
 - 3> do not include *reducedMaxCCs*, *reducedMaxBW-FR1*, *reducedMaxBW-FR2*, *reducedMaxBW-FR2-2*, *reducedMaxMIMO-LayersFR1*, *reducedMaxMIMO-LayersFR2* and *reducedMaxMIMO-LayersFR2-2* in *OverheatingAssistance* IE;
- 1> if transmission of the *UEAssistanceInformation* message is initiated to provide IDC assistance information according to 5.7.4.2 or 5.3.5.3:
 - 2> if there is at least one carrier frequency included in *candidateServingFreqListNR*, the UE is experiencing IDC problems that it cannot solve by itself:

- 3> include the field *affectedCarrierFreqList* with an entry for each affected carrier frequency included in *candidateServingFreqListNR*;
 - 3> for each carrier frequency included in the field *affectedCarrierFreqList*, include *interferenceDirection* and set it accordingly;
 - 2> if there is at least one supported UL CA combination comprising of carrier frequencies included in *candidateServingFreqListNR*, the UE is experiencing IDC problems that it cannot solve by itself:
 - 3> include *victimSystemType* for each UL CA combination included in *affectedCarrierFreqCombList*;
 - 3> if the UE sets *victimSystemType* to *wlan* or *bluetooth*:
 - 4> include *affectedCarrierFreqCombList* with an entry for each supported UL CA combination comprising of carrier frequencies included in *candidateServingFreqListNR*, that is affected by IDC problems;
 - 3> else:
 - 4> optionally include *affectedCarrierFreqCombList* with an entry for each supported UL CA combination comprising of carrier frequencies included in *candidateServingFreqListNR*, that is affected by IDC problems;
- NOTE 1: When sending an *UEAssistanceInformation* message to inform the IDC problems, the UE includes all IDC assistance information (rather than providing e.g. the changed part(s) of the IDC assistance information).
- NOTE 2: Upon not anymore experiencing a particular IDC problem that the UE previously reported, the UE provides an IDC indication with the modified contents of the *UEAssistanceInformation* message (e.g. by not including the IDC assistance information in the *idc-Assistance* field).
- 1> if transmission of the *UEAssistanceInformation* message is initiated to provide *drx-Preference* of a cell group for power saving according to 5.7.4.2 or 5.3.5.3:
 - 2> include *drx-Preference* in the *UEAssistanceInformation* message;
 - 2> if the UE has a preference on DRX parameters for the cell group:
 - 3> if the UE has a preference for the long DRX cycle:
 - 4> include *preferredDRX-LongCycle* in the *DRX-Preference* IE and set it to the preferred value;
 - 3> if the UE has a preference for the DRX inactivity timer:
 - 4> include *preferredDRX-InactivityTimer* in the *DRX-Preference* IE and set it to the preferred value;
 - 3> if the UE has a preference for the short DRX cycle:
 - 4> include *preferredDRX-ShortCycle* in the *DRX-Preference* IE and set it to the preferred value;
 - 3> if the UE has a preference for the short DRX timer:
 - 4> include *preferredDRX-ShortCycleTimer* in the *DRX-Preference* IE and set it to the preferred value;
 - 2> else (if the UE has no preference on DRX parameters for the cell group):
 - 3> do not include *preferredDRX-LongCycle*, *preferredDRX-InactivityTimer*, *preferredDRX-ShortCycle* and *preferredDRX-ShortCycleTimer* in the *DRX-Preference* IE;
 - 1> if transmission of the *UEAssistanceInformation* message is initiated to provide *maxBW-Preference* of a cell group for power saving according to 5.7.4.2 or 5.3.5.3:
 - 2> include *maxBW-Preference* in the *UEAssistanceInformation* message;
 - 2> if the UE has a preference on the maximum aggregated bandwidth for the cell group:
 - 3> if the UE prefers to reduce the maximum aggregated bandwidth of FR1:

- 4> include *reducedMaxBW-FR1* in the *MaxBW-Preference* IE;
- 4> set *reducedBW-DL* to the maximum aggregated bandwidth the UE desires to have configured across all downlink carriers of FR1 in the cell group;
- 4> set *reducedBW-UL* to the maximum aggregated bandwidth the UE desires to have configured across all uplink carriers of FR1 in the cell group;
- 3> if the UE prefers to reduce the maximum aggregated bandwidth of FR2-1:
 - 4> include *reducedMaxBW-FR2* in the *MaxBW-Preference* IE;
 - 4> set *reducedBW-DL* to the maximum aggregated bandwidth the UE desires to have configured across all downlink carriers of FR2-1 in the cell group;
 - 4> set *reducedBW-UL* to the maximum aggregated bandwidth the UE desires to have configured across all uplink carriers of FR2-1 in the cell group;
- 2> else (if the UE has no preference on the maximum aggregated bandwidth for the cell group):
 - 3> do not include *reducedMaxBW-FR1* and *reducedMaxBW-FR2* in the *MaxBW-Preference* IE;
- 1> if transmission of the *UEAssistanceInformation* message is initiated to provide *maxBW-PreferenceFR2-2* of a cell group for power saving according to 5.7.4.2 or 5.3.5.3:
 - 2> include *maxBW-PreferenceFR2-2* in the *UEAssistanceInformation* message;
 - 3> if the UE prefers to reduce the maximum aggregated bandwidth of FR2-2:
 - 4> include *reducedMaxBW-FR2-2* in the *MaxBW-PreferenceFR2-2* IE;
 - 4> set *reducedBW-FR2-2-DL* to the maximum aggregated bandwidth the UE desires to have configured across all downlink carriers of FR2-2 in the cell group;
 - 4> set *reducedBW-FR2-2-UL* to the maximum aggregated bandwidth the UE desires to have configured across all uplink carriers of FR2-2 in the cell group;
 - 2> else (if the UE has no preference on the maximum aggregated bandwidth for the cell group):
 - 3> do not include *reducedMaxBW-FR2-2* in the *MaxBW-PreferenceFR2-2* IE;
- 1> if transmission of the *UEAssistanceInformation* message is initiated to provide *maxCC-Preference* of a cell group for power saving according to 5.7.4.2 or 5.3.5.3:
 - 2> include *maxCC-Preference* in the *UEAssistanceInformation* message;
 - 2> if the UE has a preference on the maximum number of secondary component carriers for the cell group:
 - 3> include *reducedMaxCCs* in the *MaxCC-Preference* IE;
 - 3> set *reducedCCsDL* to the number of maximum SCells the UE desires to have configured in downlink in the cell group;
 - 3> set *reducedCCsUL* to the number of maximum SCells the UE desires to have configured in uplink in the cell group;
 - 2> else (if the UE has no preference on the maximum number of secondary component carriers for the cell group):
 - 3> do not include *reducedMaxCCs* in the *MaxCC-Preference* IE;

NOTE 3: The UE can implicitly indicate a preference for NR SCG release by reporting the maximum aggregated bandwidth preference for power saving of the cell group, if configured, as zero for both FR1 and FR2, and by reporting the maximum number of secondary component carriers for power saving of the cell group, if configured, as zero for both uplink and downlink.

- 1> if transmission of the *UEAssistanceInformation* message is initiated to provide *maxMIMO-LayerPreference* of a cell group for power saving according to 5.7.4.2 or 5.3.5.3:
 - 2> include *maxMIMO-LayerPreference* in the *UEAssistanceInformation* message;
 - 2> if the UE has a preference on the maximum number of MIMO layers for the cell group:
 - 3> if the UE prefers to reduce the number of maximum MIMO layers of each serving cell operating on FR1:
 - 4> include *reducedMaxMIMO-LayersFR1* in the *MaxMIMO-LayerPreference* IE;
 - 4> set *reducedMIMO-LayersFR1-DL* to the preferred maximum number of downlink MIMO layers of each BWP of each FR1 serving cell that the UE operates on in the cell group;
 - 4> set *reducedMIMO-LayersFR1-UL* to the preferred maximum number of uplink MIMO layers of each FR1 serving cell that the UE operates on in the cell group;
 - 3> if the UE prefers to reduce the number of maximum MIMO layers of each serving cell operating on FR2-1:
 - 4> include *reducedMaxMIMO-LayersFR2* in the *MaxMIMO-LayerPreference* IE;
 - 4> set *reducedMIMO-LayersFR2-DL* to the preferred maximum number of downlink MIMO layers of each BWP of each FR2-1 serving cell that the UE operates on in the cell group;
 - 4> set *reducedMIMO-LayersFR2-UL* to the preferred maximum number of uplink MIMO layers of each FR2-1 serving cell that the UE operates on in the cell group;
 - 2> else (if the UE has no preference on the maximum number of MIMO layers for the cell group):
 - 3> do not include *reducedMaxMIMO-LayersFR1* and *reducedMaxMIMO-LayersFR2* in the *MaxMIMO-LayerPreference* IE;
- 1> if transmission of the *UEAssistanceInformation* message is initiated to provide *maxMIMO LayerPreferenceFR2* 2 of a cell group for power saving according to 5.7.4.2 or 5.3.5.3:
 - 2> include *maxMIMO-LayerPreferenceFR2-2* in the *UEAssistanceInformation* message;
 - 2> if the UE has a preference on the maximum number of MIMO layers for the cell group for FR2-2:
 - 3> if the UE prefers to reduce the number of maximum MIMO layers of each serving cell operating on FR2 2:
 - 4> include *reducedMaxMIMO-LayersFR2-2* in the *MaxMIMO-LayerPreferenceFR2 2* IE;
 - 4> set *reducedMIMO-LayersFR2-2-DL* to the preferred maximum number of downlink MIMO layers of each BWP of each FR2-2 serving cell that the UE operates on in the cell group;
 - 4> set *reducedMIMO-LayersFR2-2-UL* to the preferred maximum number of uplink MIMO layers of each FR2-2 serving cell that the UE operates on in the cell group;
 - 2> else (if the UE has no preference on the maximum number of MIMO layers for the cell group):
 - 3> do not include *reducedMaxMIMO-LayersFR2-2* in the *MaxMIMO-LayerPreferenceFR2-2* IE;
- 1> if transmission of the *UEAssistanceInformation* message is initiated to provide *minSchedulingOffsetPreference* of a cell group for power saving according to 5.7.4.2 or 5.3.5.3:
 - 2> include *minSchedulingOffsetPreference* in the *UEAssistanceInformation* message;
 - 2> if the UE has a preference on the minimum scheduling offset for cross-slot scheduling for the cell group:
 - 3> if the UE has a preference for the value of K_0 (TS 38.214 [19], clause 5.1.2.1) for cross-slot scheduling with 15 kHz SCS:
 - 4> include *preferredK0-SCS-15kHz* in the *MinSchedulingOffsetPreference* IE and set it to the desired value of K_0 ;

- 3> if the UE has a preference for the value of K_0 for cross-slot scheduling with 30 kHz SCS:
 - 4> include *preferredK0-SCS-30kHz* in the *MinSchedulingOffsetPreference* IE and set it to the desired value of K_0 ;
- 3> if the UE has a preference for the value of K_0 for cross-slot scheduling with 60 kHz SCS:
 - 4> include *preferredK0-SCS-60kHz* in the *MinSchedulingOffsetPreference* IE and set it to the desired value of K_0 ;
- 3> if the UE has a preference for the value of K_0 for cross-slot scheduling with 120 kHz SCS:
 - 4> include *preferredK0-SCS-120kHz* in the *MinSchedulingOffsetPreference* IE and set it to the desired value of K_0 ;
- 3> if the UE has a preference for the value of K_2 (TS 38.214 [19], clause 6.1.2.1) for cross-slot scheduling with 15 kHz SCS:
 - 4> include *preferredK2-SCS-15kHz* in the *MinSchedulingOffsetPreference* IE and set it to the desired value of K_2 ;
- 3> if the UE has a preference for the value of K_2 for cross-slot scheduling with 30 kHz SCS:
 - 4> include *preferredK2-SCS-30kHz* in the *MinSchedulingOffsetPreference* IE and set it to the desired value of K_2 ;
- 3> if the UE has a preference for the value of K_2 for cross-slot scheduling with 60 kHz SCS:
 - 4> include *preferredK2-SCS-60kHz* in the *MinSchedulingOffsetPreference* IE and set it to the desired value of K_2 ;
- 3> if the UE has a preference for the value of K_2 for cross-slot scheduling with 120 kHz SCS:
 - 4> include *preferredK2-SCS-120kHz* in the *MinSchedulingOffsetPreference* IE and set it to the desired value of K_2 ;
- 2> else (if the UE has no preference on the minimum scheduling offset for cross-slot scheduling for the cell group):
 - 3> do not include *preferredK0* and *preferredK2* in the *MinSchedulingOffsetPreference* IE;
- 1> if transmission of the *UEAssistanceInformation* message is initiated to provide *minSchedulingOffsetPreferenceExt* of a cell group for power saving according to 5.7.4.2 or 5.3.5.3:
 - 2> include *minSchedulingOffsetPreferenceExt* in the *UEAssistanceInformation* message;
 - 2> if the UE has a preference on the minimum scheduling offset for cross-slot scheduling for the cell group for FR2-2:
 - 3> include *minSchedulingOffsetPreferenceExt* in the *UEAssistanceInformation* message;
 - 4> if the UE has a preference for the value of K_0 (TS 38.214 [19], clause 5.1.2.1) for cross-slot scheduling with 480 kHz SCS:
 - 5> include *preferredK0-SCS-480kHz* in the *minSchedulingOffsetPreferenceExt* IE and set it to the desired value of K_0 ;
 - 4> if the UE has a preference for the value of K_0 for cross-slot scheduling with 960 kHz SCS:
 - 5> include *preferredK0-SCS-960kHz* in the *minSchedulingOffsetPreferenceExt* IE and set it to the desired value of K_0 ;
 - 4> if the UE has a preference for the value of K_2 for cross-slot scheduling with 480 kHz SCS:
 - 5> include *preferredK2-SCS-480kHz* in the *minSchedulingOffsetPreferenceExt* IE and set it to the desired value of K_2 ;

- 4> if the UE has a preference for the value of K_2 for cross-slot scheduling with 960 kHz SCS:
 - 5> include *preferredK2-SCS-960kHz* in the *minSchedulingOffsetPreferenceExt* IE and set it to the desired value of K_2 ;
- 3> else (if the UE has no preference on the minimum scheduling offset for cross-slot scheduling for the cell group):
 - 4> do not include *preferredK0* and *preferredK2* in the *minSchedulingOffsetPreferenceExt* IE;
- 1> if transmission of the *UEAssistanceInformation* message is initiated to provide a release preference according to 5.7.4.2 or 5.3.5.3:
 - 2> include *releasePreference* in the *UEAssistanceInformation* message;
 - 2> set *preferredRRC-State* to the desired RRC state on transmission of the *UEAssistanceInformation* message;
- 1> if transmission of the *UEAssistanceInformation* message is initiated to provide an indication of preference in being provisioned with reference time information according to 5.7.4.2 or 5.3.5.3:
 - 2> if the UE has a preference in being provisioned with reference time information:
 - 3> set *referenceTimeInfoPreference* to *true*;
 - 2> else:
 - 3> set *referenceTimeInfoPreference* to *false*.
- 1> if transmission of the *UEAssistanceInformation* message is initiated to provide preference on FR2 UL gap according to 5.7.4.2 or 5.3.5.3:
 - 2> if the UE has a preference for FR2 UL gap configuration:
 - 3> set *ul-GapFR2-PatternPreference* to the preferred FR2 UL gap pattern;
 - 2> else (if the UE has no preference for the FR2 UL gap configuration):
 - 3> do not include *ul-GapFR2-PatternPreference* in the *UL-GapFR2-Preference* IE.
- 1> if transmission of the *UEAssistanceInformation* message is initiated to provide MUSIM assistance information according to 5.7.4.2 or 5.3.5.3:
 - 2> if the UE has a preference for MUSIM periodic gap(s):
 - 3> include *musim-GapPreferenceList* with an entry for each periodic gap the UE prefers to be configured;
 - 4> set *musim-Gaplength* and *musim-GapRepetitionAndOffset* in the *musim-GapInfo* IE to the values of the length and the repetition/offset of the gap(s), respectively, the UE prefers to be configured with;
 - 2> if the UE has a preference for MUSIM aperiodic gap:
 - 3> include the field *musim-GapPreferenceList*, with one entry for the aperiodic gap the UE prefers to be configured;
 - 4> set *musim-Gaplength* and *musim-Starting-SFN-AndSubframe* in the *musim-GapInfo* IE to the values of respectively the length and the starting SFN/subframe of the gap, respectively, the UE prefers to be configured with;
 - 2> else (if the UE has no longer preference for the periodic/aperiodic gaps):
 - 3> do not include *musim-GapPreferenceList* in the *musim-Assistance* IE;
 - 2> if UE has a preference to leave RRC_CONNECTED state:
 - 3> set *musim-PreferredRRC-State* to the preferred RRC state.
- 1> if transmission of the *UEAssistanceInformation* message is initiated to provide the relaxation state of RLM measurements of a cell group according to 5.7.4.2:

- 2> if the UE performs RLM measurement relaxation on the cell group according to TS 38.133 [14]:
 - 3> set the *rlm-MeasRelaxationState* to *true*;
- 2> else:
 - 3> set the *rlm-MeasRelaxationState* to *false*;
- 1> if transmission of the *UEAssistanceInformation* message is initiated to provide the relaxation state of BFD measurements of a cell group:
 - 2> for each serving cell of the cell group:
 - 3> if the UE performs BFD measurement relaxation on this serving cell according to TS 38.133 [14]:
 - 4> set the n-th bit of *bfd-MeasRelaxationState* to '1', where n is equal to the *servCellIndex* value + 1 of the serving cell;
 - 3> else:
 - 4> set the n-th bit of *bfd-MeasRelaxationState* to '0', where n is equal to the *servCellIndex* value + 1 of the serving cell.
- 1> if transmission of the *UEAssistanceInformation* message is initiated to indicate availability of data mapped to radio bearers not configured for SDT according to 5.7.4.2:
 - 2> include and set the *resumeCause* according to the information received from the upper layers, if provided.
- 1> if transmission of the *UEAssistanceInformation* message is initiated to provide an indication of preference for SCG deactivation according to 5.7.4.2:
 - 2> include *scg-DeactivationPreference* in the *UEAssistanceInformation* message;
 - 2> set the *scg-DeactivationPreference* to *scgDeactivationPreferred* if the UE prefers the SCG to be deactivated, otherwise set it to *noPreference*;
- 1> if transmission of the *UEAssistanceInformation* message is initiated to provide an indication that the UE has uplink data related to a deactivated SCG according to 5.7.4.2:
 - 2> include *uplinkData* in the *UEAssistanceInformation* message.
- 1> if transmission of the *UEAssistanceInformation* message is initiated to provide an indication about whether the criterion for RRM relaxation for connected mode is fulfilled or not fulfilled:
 - 2> if the criterion for RRM measurement relaxation for connected mode is fulfilled:
 - 3> set the *rrm-MeasRelaxationFulfilment* to *true*;
 - 2> else:
 - 3> set the *rrm-MeasRelaxationFulfilment* to *false*.

The UE shall set the contents of the *UEAssistanceInformation* message for configured grant assistance information for NR sidelink communication:

- 1> if configured to provide configured grant assistance information for NR sidelink communication:
 - 2> include the *sl-UE-AssistanceInformationNR*;

NOTE 4: It is up to UE implementation when and how to trigger configured grant assistance information for NR sidelink communication.

The UE shall:

- 1> if the procedure was triggered to provide configured grant assistance information for NR sidelink communication by an NR *RRCReconfiguration* message that was embedded within an E-UTRA *RRCConnectionReconfiguration*:

- 2> submit the *UEAssistanceInformation* to lower layers via SRB1, embedded in E-UTRA RRC message *ULInformationTransferIRAT* as specified in TS 36.331 [10], clause 5.6.28;
- 1> else if the UE is in (NG)EN-DC:
 - 2> if SRB3 is configured:
 - 3> submit the *UEAssistanceInformation* message via SRB3 to lower layers for transmission;
 - 2> else:
 - 3> submit the *UEAssistanceInformation* message via the E-UTRA MCG embedded in E-UTRA RRC message *ULInformationTransferMRDC* as specified in TS 36.331 [10].
- 1> else if the UE is in NR-DC:
 - 2> if the UE assistance configuration that triggered this UE assistance information is associated with the SCG:
 - 3> if SRB3 is configured:
 - 4> submit the *UEAssistanceInformation* message via SRB3 to lower layers for transmission;
 - 3> else:
 - 4> submit the *UEAssistanceInformation* message via the NR MCG embedded in NR RRC message *ULInformationTransferMRDC* as specified in 5.7.2a.3;
 - 2> else:
 - 3> submit the *UEAssistanceInformation* message via SRB1 to lower layers for transmission;
- 1> else:
 - 2> submit the *UEAssistanceInformation* message to lower layers for transmission.

5.7.4.3a Setting the contents of *OverheatingAssistance* IE

The UE shall set the contents of *OverheatingAssistance* IE if initiated to provide overheating assistance indication for SCG in (NG)EN-DC according to clause 5.6.10.3 as specified in TS 36.331 [10]:

- 1> if the UE prefers to temporarily reduce the number of maximum secondary component carriers for SCG:
 - 2> include *reducedMaxCCs* in the *OverheatingAssistance* IE;
 - 2> set *reducedCCsDL* to the number of maximum SCells of the SCG the UE prefers to be temporarily configured in downlink;
 - 2> set *reducedCCsUL* to the number of maximum SCells of the SCG the UE prefers to be temporarily configured in uplink;
- 1> if the UE prefers to temporarily reduce maximum aggregated bandwidth of FR1 for SCG:
 - 2> include *reducedMaxBW-FR1* in the *OverheatingAssistance* IE;
 - 2> set *reducedBW-FR1-DL* to the maximum aggregated bandwidth the UE prefers to be temporarily configured across all downlink carriers of FR1 of the SCG;
 - 2> set *reducedBW-FR1-UL* to the maximum aggregated bandwidth the UE prefers to be temporarily configured across all uplink carriers of FR1 of the SCG;
- 1> if the UE prefers to temporarily reduce maximum aggregated bandwidth of FR2-1 for SCG:
 - 2> include *reducedMaxBW-FR2* in the *OverheatingAssistance* IE;
 - 2> set *reducedBW-FR2-DL* to the maximum aggregated bandwidth the UE prefers to be temporarily configured across all downlink carriers of FR2-1 of the SCG;

- 2> set *reducedBW-FR2-UL* to the maximum aggregated bandwidth the UE prefers to be temporarily configured across all uplink carriers of FR2-1 of the SCG;
- 1> if the UE prefers to temporarily reduce the number of maximum MIMO layers of each serving cell operating on FR1 for SCG:
 - 2> include *reducedMaxMIMO-LayersFR1* in the *OverheatingAssistance* IE;
 - 2> set *reducedMIMO-LayersFR1-DL* to the number of maximum MIMO layers of each serving cell operating on FR1 of the SCG the UE prefers to be temporarily configured in downlink;
 - 2> set *reducedMIMO-LayersFR1-UL* to the number of maximum MIMO layers of each serving cell operating on FR1 of the SCG the UE prefers to be temporarily configured in uplink;
- 1> if the UE prefers to temporarily reduce the number of maximum MIMO layers of each serving cell operating on FR2-1 for SCG:
 - 2> include *reducedMaxMIMO-LayersFR2* in the *OverheatingAssistance* IE;
 - 2> set *reducedMIMO-LayersFR2-DL* to the number of maximum MIMO layers of each serving cell operating on FR2-1 of the SCG the UE prefers to be temporarily configured in downlink;
 - 2> set *reducedMIMO-LayersFR2-UL* to the number of maximum MIMO layers of each serving cell operating on FR2-1 of the SCG the UE prefers to be temporarily configured in uplink;

5.7.4.4 Relaxed measurement criterion for a stationary UE

The relaxed measurement criterion for a stationary UE is met when:

- $(S_{rxlev}^{RefStationaryConnected} - S_{rxlev}) < S_{SearchDeltaP-StationaryConnected}$,

Where:

- S_{rxlev} = current S_{rxlev} value of the PCell cell (dB).
- $S_{rxlev}^{RefStationaryConnected}$ = reference S_{rxlev} value of the PCell cell (dB), set as follows:
 - At the end of RRC reconfiguration procedure as specified in 5.3.5.3, when *rrm-MeasRelaxationReportingConfig* is included in the *RRCReconfiguration* message; or
 - If $(S_{rxlev} - S_{rxlev}^{RefStationaryConnected}) > 0$; or
 - If the relaxed measurement criterion has not been met for $T_{SearchDeltaP-StationaryConnected}$:
 - The UE shall set the value of $S_{rxlev}^{RefStationaryConnected}$ to the current S_{rxlev} value of the serving cell.

5.7.4a Void

5.7.5 Failure information

5.7.5.1 General

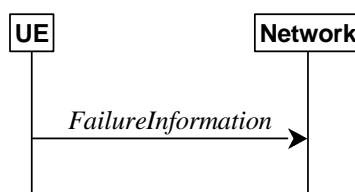

Figure 5.7.5.1-1: Failure information

The purpose of this procedure is to inform the network about a failure detected by the UE.

5.7.5.2 Initiation

A UE initiates the procedure when there is a need inform the network about a failure detected by the UE. In particular, the UE initiates the procedure when the following condition is met:

- 1> upon detecting failure for an RLC bearer, in accordance with 5.3.10.3;
- 1> upon detecting DAPS handover failure, in accordance with 5.3.5.8.3;

Upon initiating the procedure, the UE shall:

- 1> initiate transmission of the *FailureInformation* message as specified in 5.7.5.3;

5.7.5.3 Actions related to transmission of *FailureInformation* message

The UE shall:

- 1> if initiated to provide RLC failure information, set *FailureInfoRLC-Bearer* as follows:
 - 2> set *logicalChannelIdentity* to the logical channel identity of the failing RLC bearer;
 - 2> set *cellGroupId* to the cell group identity of the failing RLC bearer;
 - 2> set the *failureType* as *rlc-failure*;
- 1> if initiated to provide DAPS failure information, set *FailureInfoDAPS* as follows:
 - 2> set the *failureType* as *daps-failure*;
- 1> if used to inform the network about a failure for an MCG RLC bearer or DAPS failure information:
 - 2> submit the *FailureInformation* message to lower layers for transmission via SRB1;
- 1> else if used to inform the network about a failure for an SCG RLC bearer:
 - 2> if SRB3 is configured;
 - 3> submit the *FailureInformation* message to lower layers for transmission via SRB3;
 - 2> else;
 - 3> if the UE is in (NG)EN-DC:
 - 4> submit the *FailureInformation* message via E-UTRA SRB1 embedded in E-UTRA RRC message *ULInformationTransferMRDC* as specified in TS 36.331 [10].
 - 3> else if the UE is in NR-DC:
 - 4> submit the *FailureInformation* message via SRB1 embedded in NR RRC message *ULInformationTransferMRDC* as specified in clause 5.7.2a.3.

5.7.6 DL message segment transfer

5.7.6.1 General



Figure 5.7.6.1-1: DL message segment transfer

The purpose of this procedure is to transfer segments of DL DCCCH messages from the network to the UE.

NOTE: The segmentation of DL DCCCH message is only applicable to *RRCReconfiguration* and *RRCResume* messages in this release.

5.7.6.2 Initiation

The network initiates the DL Dedicated Message Segment transfer procedure whenever the encoded RRC message PDU exceeds the maximum PDCP SDU size. The network initiates the DL Dedicated Message Segment transfer procedure by sending the *DL Dedicated Message Segment* message.

5.7.6.3 Reception of *DL Dedicated Message Segment* by the UE

Upon receiving *DL Dedicated Message Segment* message, the UE shall:

- 1> store the segment included in *rrc-MessageSegmentContainer*;
- 1> if all segments of the message have been received:
 - 2> assemble the message from the received segments and process the message according to 5.3.5.3 for the *RRCReconfiguration* message or 5.3.13.4 for the *RRCResume* message;
 - 2> discard all segments.

5.7.7 UL message segment transfer

5.7.7.1 General



Figure 5.7.7.1-1: UL message segment transfer

The purpose of this procedure is to transfer segments of UL DCCCH messages from UE to a NG-RAN in RRC_CONNECTED.

NOTE: The segmentation of UL DCCCH message is only applicable to *UECapabilityInformation* and *MeasurementReportAppLayer* in this release.

5.7.7.2 Initiation

A UE capable of UL RRC message segmentation in RRC_CONNECTED will initiate the procedure when the following conditions are met:

- 1> if the RRC message segmentation is enabled based on the field *rrc-SegAllowed* received, and
- 1> if the encoded RRC message is larger than the maximum supported size of a PDCP SDU specified in TS 38.323 [5];

Upon initiating the procedure, the UE shall:

- 1> initiate transmission of the *UL Dedicated Message Segment* message as specified in 5.7.7.3;

5.7.7.3 Actions related to transmission of *ULDedicatedMessageSegment* message

The UE shall segment the encoded RRC PDU based on the maximum supported size of a PDCP SDU specified in TS 38.323 [5]. UE shall minimize the number of segments and set the contents of the *ULDedicatedMessageSegment* messages as follows:

- 1> For each new UL DCCH message, set the *segmentNumber* to 0 for the first message segment and increment the *segmentNumber* for each subsequent RRC message segment;
- 1> set *rrc-MessageSegmentContainer* to include the segment of the UL DCCH message corresponding to the *segmentNumber*;
- 1> if the segment included in the *rrc-MessageSegmentContainer* is the last segment of the UL DCCH message:
 - 2> set the *rrc-MessageSegmentType* to *lastSegment*;
- 1> else:
 - 2> set the *rrc-MessageSegmentType* to *notLastSegment*;
- 1> submit all the *ULDedicatedMessageSegment* messages generated for the segmented RRC message to lower layers for transmission in ascending order based on the *segmentNumber*, upon which the procedure ends.

5.7.8 Idle/inactive Measurements

5.7.8.1 General

This procedure specifies the measurements to be performed and stored by a UE in RRC_IDLE and RRC_INACTIVE when it has an idle/inactive measurement configuration.

5.7.8.1a Measurement configuration

The purpose of this procedure is to update the idle/inactive measurement configuration.

The UE initiates this procedure while T331 is running and T319a is not running and one of the following conditions is met:

- 1> upon selecting a cell when entering RRC_IDLE or RRC_INACTIVE from RRC_CONNECTED or RRC_INACTIVE; or
- 1> upon update of system information (*SIB4*, or *SIB11*), e.g. due to intra-RAT cell (re)selection;

While in RRC_IDLE or RRC_INACTIVE, and T331 is running, the UE shall:

- 1> if *VarMeasIdleConfig* includes neither a *measIdleCarrierListEUTRA* nor a *measIdleCarrierListNR* received from the *RRCRelease* message:
 - 2> if the UE supports *idleInactiveEUTRA-MeasReport*:
 - 3> if the *SIB11* includes the *measIdleConfigSIB* and contains *measIdleCarrierListEUTRA*:
 - 4> store or replace the *measIdleCarrierListEUTRA* of *measIdleConfigSIB* of *SIB11* within *VarMeasIdleConfig*;
 - 3> else:
 - 4> remove the *measIdleCarrierListEUTRA* in *VarMeasIdleConfig*, if stored;
 - 2> if the UE supports *idleInactiveNR-MeasReport*:
 - 3> if *SIB11* includes the *measIdleConfigSIB* and contains *measIdleCarrierListNR*:
 - 4> store or replace the *measIdleCarrierListNR* of *measIdleConfigSIB* of *SIB11* within *VarMeasIdleConfig*;

- 3> else:
 - 4> remove the *measIdleCarrierListNR* in *VarMeasIdleConfig*, if stored;
- 1> for each entry in the *measIdleCarrierListNR* within *VarMeasIdleConfig* that does not contain an *ssb-MeasConfig* received from the *RRCRelease* message:
 - 2> if there is an entry in *measIdleCarrierListNR* in *measIdleConfigSIB* of *SIB11* that has the same carrier frequency and subcarrier spacing as the entry in the *measIdleCarrierListNR* within *VarMeasIdleConfig* and that contains *ssb-MeasConfig*:
 - 3> delete the *ssb-MeasConfig* of the corresponding entry in the *measIdleCarrierListNR* within *VarMeasIdleConfig*;
 - 3> store the SSB measurement configuration from *SIB11* into *nrofSS-BlocksToAverage*, *absThreshSS-BlocksConsolidation*, *smtc*, *ssb-ToMeasure*, *deriveSSB-IndexFromCell*, and *ss-RSSI-Measurement* within *ssb-MeasConfig* of the corresponding entry in the *measIdleCarrierListNR* within *VarMeasIdleConfig*;
 - 2> else if there is an entry in *interFreqCarrierFreqList* of *SIB4* with the same carrier frequency and subcarrier spacing as the entry in *measIdleCarrierListNR* within *VarMeasIdleConfig*:
 - 3> delete the *ssb-MeasConfig* of the corresponding entry in the *measIdleCarrierListNR* within *VarMeasIdleConfig*;
 - 3> store the SSB measurement configuration from *SIB4* into *nrofSS-BlocksToAverage*, *absThreshSS-BlocksConsolidation*, *smtc*, *ssb-ToMeasure*, *deriveSSB-IndexFromCell*, and *ss-RSSI-Measurement* within *ssb-MeasConfig* of the corresponding entry in the *measIdleCarrierListNR* within *VarMeasIdleConfig*;
- 2> else:
 - 3> remove the *ssb-MeasConfig* of the corresponding entry in the *measIdleCarrierListNR* within *VarMeasIdleConfig*, if stored;
- 1> perform measurements according to 5.7.8.2a.

5.7.8.2 Void

5.7.8.2a Performing measurements

When performing measurements on NR carriers according to this clause, the UE shall derive the cell quality as specified in 5.5.3.3 and consider the beam quality to be the value of the measurement results of the concerned beam, where each result is averaged as described in TS 38.215 [9].

While in RRC_IDLE or RRC_INACTIVE, and T331 is running and T319a is not running, the UE shall:

- 1> perform the measurements in accordance with the following:
 - 2> if the *VarMeasIdleConfig* includes the *measIdleCarrierListEUTRA* and the *SIB1* contains *idleModeMeasurementsEUTRA*:
 - 3> for each entry in *measIdleCarrierListEUTRA* within *VarMeasIdleConfig*:
 - 4> if UE supports NE-DC between the serving carrier and the carrier frequency indicated by *carrierFreqEUTRA* within the corresponding entry:
 - 5> perform measurements in the carrier frequency and bandwidth indicated by *carrierFreqEUTRA* and *allowedMeasBandwidth* within the corresponding entry;
 - 5> if the *reportQuantitiesEUTRA* is set to *rsrq*:
 - 6> consider RSRQ as the sorting quantity;
 - 5> else:
 - 6> consider RSRP as the sorting quantity;

- 5> if the *measCellListEUTRA* is included:
 - 6> consider cells identified by each entry within the *measCellListEUTRA* to be applicable for idle/inactive mode measurement reporting;
- 5> else:
 - 6> consider up to *maxCellMeasIdle* strongest identified cells, according to the sorting quantity, to be applicable for idle/inactive measurement reporting;
- 5> for all cells applicable for idle/inactive measurement reporting, derive measurement results for the measurement quantities indicated by *reportQuantitiesEUTRA*;
- 5> store the derived measurement results as indicated by *reportQuantitiesEUTRA* within the *measReportIdleEUTRA* in *VarMeasIdleReport* in decreasing order of the sorting quantity, i.e. the best cell is included first, as follows:
 - 6> if *qualityThresholdEUTRA* is configured:
 - 7> include the measurement results from the cells applicable for idle/inactive measurement reporting whose RSRP/RSRQ measurement results are above the value(s) provided in *qualityThresholdEUTRA*;
 - 6> else:
 - 7> include the measurement results from all cells applicable for idle/inactive measurement reporting;
- 2> if the *VarMeasIdleConfig* includes the *measIdleCarrierListNR* and the SIB1 contains *idleModeMeasurementsNR*:
 - 3> for each entry in *measIdleCarrierListNR* within *VarMeasIdleConfig* that contains *ssb-MeasConfig*:
 - 4> if UE supports carrier aggregation or NR-DC between serving carrier and the carrier frequency and subcarrier spacing indicated by *carrierFreq* and *ssbSubCarrierSpacing* within the corresponding entry:
 - 5> perform measurements in the carrier frequency and subcarrier spacing indicated by *carrierFreq* and *ssbSubCarrierSpacing* within the corresponding entry;
 - 5> if the *reportQuantities* is set to *rsrq*:
 - 6> consider RSRQ as the cell sorting quantity;
 - 5> else:
 - 6> consider RSRP as the cell sorting quantity;
 - 5> if the *measCellListNR* is included:
 - 6> consider cells identified by each entry within the *measCellListNR* to be applicable for idle/inactive measurement reporting;
 - 5> else:
 - 6> consider up to *maxCellMeasIdle* strongest identified cells, according to the sorting quantity, to be applicable for idle/inactive measurement reporting;
 - 5> for all cells applicable for idle/inactive measurement reporting, derive cell measurement results for the measurement quantities indicated by *reportQuantities*;
 - 5> store the derived cell measurement results as indicated by *reportQuantities* for cells applicable for idle/inactive measurement reporting within *measResultsPerCarrierListIdleNR* in the *measReportIdleNR* in *VarMeasIdleReport* in decreasing order of the cell sorting quantity, i.e. the best cell is included first, as follows:
 - 6> if *qualityThreshold* is configured:

- 7> include the measurement results from the cells applicable for idle/inactive measurement reporting whose RSRP/RSRQ measurement results are above the value(s) provided in *qualityThreshold*;
- 6> else:
 - 7> include the measurement results from all cells applicable for idle/inactive measurement reporting;
- 5> if *beamMeasConfigIdle* is included in the associated entry in *measIdleCarrierListNR* and if UE supports *idleInactiveNR-MeasBeamReport* for the FR of the carrier frequency indicated by *carrierFreq* within the associated entry, for each cell in the measurement results:
 - 6> derive beam measurements based on SS/PBCH block for each measurement quantity indicated in *reportQuantityRS-Indexes*, as described in TS 38.215 [9];
 - 6> if the *reportQuantityRS-Indexes* is set to *rsrq*:
 - 7> consider RSRQ as the beam sorting quantity;
 - 6> else:
 - 7> consider RSRP as the beam sorting quantity;
 - 6> set *resultsSSB-Indexes* to include up to *maxNrofRS-IndexesToReport* SS/PBCH block indexes in order of decreasing beam sorting quantity as follows:
 - 7> include the index associated to the best beam for the sorting quantity and if *absThreshSS-BlocksConsolidation* is included, the remaining beams whose sorting quantity is above *absThreshSS-BlocksConsolidation*;
 - 6> if the *includeBeamMeasurements* is set to *true*:
 - 7> include the beam measurement results as indicated by *reportQuantityRS-Indexes*;
- 2> if, as a result of the procedure in this clause, the UE performs measurements in one or more carrier frequency indicated by *measIdleCarrierListNR* or *measIdleCarrierListEUTRA*:
 - 3> store the cell measurement results for RSRP and RSRQ for the serving cell within *measResultServingCell* in the *measReportIdleNR* in *VarMeasIdleReport*.
 - 3> if the *VarMeasIdleConfig* includes the *measIdleCarrierListNR* and it contains an entry with *carrierFreq* set to the value of the serving frequency:
 - 4> if *beamMeasConfigIdle* is included in that entry, and if the UE supports *idleInactiveNR-MeasBeamReport* for the FR of the serving cell:
 - 5> derive beam measurements based on SS/PBCH block for each measurement quantity indicated in *reportQuantityRS-Indexes*, as described in TS 38.215 [9];
 - 5> if the *reportQuantityRS-Indexes* is set to *rsrq*:
 - 6> consider RSRQ as the beam sorting quantity;
 - 5> else:
 - 6> consider RSRP as the beam sorting quantity;
 - 5> set *resultsSSB-Indexes* to include up to *maxNrofRS-IndexesToReport* SS/PBCH block indexes in order of decreasing beam sorting quantity as follows:
 - 6> include the index associated to the best beam for the sorting quantity and if *absThreshSS-BlocksConsolidation* is included in *SIB2* of serving cell, the remaining beams whose sorting quantity is above *absThreshSS-BlocksConsolidation*;
 - 5> if the *includeBeamMeasurements* is set to *true*:

6> include the beam measurement results as indicated by *reportQuantityRS-Indexes*;

NOTE 1: How the UE performs idle/inactive measurements is up to UE implementation as long as the requirements in TS 38.133 [14] are met for measurement reporting.

NOTE 2: The UE is not required to perform idle/inactive measurements on a given carrier if the SSB configuration of that carrier provided via dedicated signaling is different from the SSB configuration broadcasted in the serving cell, if any.

NOTE 3: How the UE prioritizes which frequencies to measure or report (in case it is configured with more frequencies than it can measure or report) is left to UE implementation.

5.7.8.3 T331 expiry or stop

The UE shall:

1> if T331 expires or is stopped:

2> release the *VarMeasIdleConfig*.

NOTE: It is up to UE implementation whether to continue idle/inactive measurements according to SIB11 and SIB4 configurations or according to E-UTRA SIB5 and E-UTRA SIB24 configurations as specified in TS 36.331 [10] upon inter-RAT cell reselection to E-UTRA, after T331 has expired or stopped.

5.7.8.4 Cell re-selection or cell selection while T331 is running

The UE shall:

1> if intra-RAT cell selection or reselection occurs while T331 is running:

2> if *validityAreaList* is configured in *VarMeasIdleConfig*:

3> if the serving frequency does not match with the *carrierFreq* of an entry in the *validityAreaList*; or

3> if the serving frequency matches with the *carrierFreq* of an entry in the *validityAreaList*, the *validityCellList* is included in that entry, and the physical cell identity of the serving cell does not match with any entry in *validityCellList*:

4> stop timer T331;

4> perform the actions as specified in 5.7.8.3, upon which the procedure ends.

1> else if inter-RAT cell selection or reselection occurs while T331 is running:

2> stop timer T331;

2> perform the actions as specified in 5.7.8.3;

5.7.9 Mobility history information

5.7.9.1 General

This procedure specifies how the mobility history information is stored by the UE, covering RRC_IDLE, RRC_INACTIVE and RRC_CONNECTED.

5.7.9.2 Initiation

If the UE supports storage of mobility history information, the UE shall:

1> Upon addition of a PSCell:

2> include an entry in *visitedPSCellInfoList* in variable *VarMobilityHistoryReport* possibly after removing the oldest entry, if necessary, according to following:

- 3> set the field *timeSpent* of the entry according to following:
 - 4> if this is the first PSCell entry for the current PCell since entering the current PCell in RRC_CONNECTED:
 - 5> include the entry as the time spent with no PSCell since entering the current PCell in RRC_CONNECTED;
 - 4> else:
 - 5> include the time spent with no PSCell since last PSCell release or SCG failure since entering the current PCell in RRC_CONNECTED;
- 1> Upon change, or release of a PSCell or upon declaring failure in a PSCell (SCG RLF or SCG HOF) while being connected to the current PCell:
 - 2> include an entry in *visitedPSCellInfoList* of the variable *VarMobilityHistoryReport* possibly after removing the oldest entry, if necessary, according to following:
 - 3> if the global cell identity of the previous PSCell is available:
 - 4> include the global cell identity of that cell in the field *visitedCellId* of the entry;
 - 3> else:
 - 4> include the physical cell identity and carrier frequency of that cell in the field *visitedCellId* of the entry;
 - 3> set the field *timeSpent* of the entry as the time spent in the previous PSCell while being connected to the current PCell;
- 1> Upon change of suitable cell, consisting of PCell in RRC_CONNECTED (for NR or E-UTRA cell) or serving cell in RRC_INACTIVE (for NR cell) or in RRC_IDLE (for NR or E-UTRA cell), to another NR or E-UTRA cell, or when entering any cell selection' state from 'camped normally' state in NR or LTE or when entering 'any cell selection' state from a suitable cell in RRC_CONNECTED state in NR or LTE:
 - 2> include an entry in *visitedCellInfoList* of the variable *VarMobilityHistoryReport* possibly after removing the oldest entry, if necessary, according to following:
 - 3> if the global cell identity of the previous PCell/serving cell is available:
 - 4> include the global cell identity of that cell in the field *visitedCellId* of the entry;
 - 3> else:
 - 4> include the physical cell identity and carrier frequency of that cell in the field *visitedCellId* of the entry;
 - 3> set the field *timeSpent* of the entry as the time spent in the previous PCell/serving cell;
 - 3> if the UE continues to be connected to the same PSCell during the change of the PCell in RRC_CONNECTED:
 - 4> include an entry in *visitedPSCellInfoList* of the variable *VarMobilityHistoryReport* possibly after removing the oldest entry, if necessary, according to following:
 - 5> if the global cell identity of the PSCell is available:
 - 6> include the global cell identity of that cell in the field *visitedCellId* of the entry;
 - 5> else:
 - 6> include the physical cell identity and carrier frequency of that cell in the field *visitedCellId* of the entry;
 - 5> set the field *timeSpent* of the entry as the time spent in the PSCell, while being connected to previous PCell;

- 3> else if the UE changes PSCell, or attempts to change PSCell but fails, at the same time as the change of the PCell in RRC_CONNECTED:
 - 4> include an entry in *visitedPSCellInfoList* in variable *VarMobilityHistoryReport* possibly after removing the oldest entry, if necessary, according to following:
 - 5> if the global cell identity of the previous PSCell is available:
 - 6> include the global cell identity of that cell in the field *visitedCellId* of the entry;
 - 5> else:
 - 6> include the physical cell identity and carrier frequency of that cell in the field *visitedCellId* of the entry;
 - 5> set the field *timeSpent* of the entry as the time spent in the PSCell, while being connected to previous PCell;
 - 3> if the UE was not configured with a PSCell at the time of change of PCell in RRC_CONNECTED:
 - 4> include an entry in *visitedPSCellInfoList* after removing the oldest entry, if necessary, according to the following;
 - 5> set the field *timeSpent* of the entry as the time without PSCell according to the following:
 - 6> if the UE experienced a PSCell release or secondary cell radio link failure since entering the previous PCell in RRC_CONNECTED:
 - 7> include the time spent with no PSCell since last PSCell release or secondary cell radio link failure since entering the previous PCell in RRC_CONNECTED;
 - 3> if *visitedPSCellInfoList* exists in *VarMobilityHistoryReport*:
 - 4> include *visitedPSCellInfoList* in the *visitedCellInfoList* of the variable *VarMobilityHistoryReport* associating it with the latest PCell entry;
 - 4> remove *visitedPSCellInfoList* from the variable *VarMobilityHistoryReport*;
 - 1> upon entering 'camped normally' state in NR (in RRC_IDLE or RRC_INACTIVE) or E-UTRA (in RRC_IDLE) while previously in RRC_CONNECTED state NR or LTE while not connected to a PSCell:
 - 2> include an entry in *visitedPSCellInfoList* after removing the oldest entry, if necessary, according to the following;
 - 3> set the field *timeSpent* of the entry as the time without PSCell according to the following:
 - 4> if the UE experienced a PSCell release or secondary cell radio link failure since entering the current PCell in RRC_CONNECTED:
 - 5> include the time spent with no PSCell since last PSCell release or SCG radio link failure after entering the current PCell in RRC_CONNECTED.
 - 1> upon entering 'camped normally' state in NR (in RRC_IDLE or RRC_INACTIVE) or E-UTRA (in RRC_IDLE) while previously in 'any cell selection' state or 'camped on any cell' state in NR or LTE:
 - 2> include an entry in variable *VarMobilityHistoryReport* possibly after removing the oldest entry, if necessary, according to following;
 - 3> set the field *timeSpent* of the entry as the time spent in 'any cell selection' state and/or 'camped on any cell' state in NR or LTE.

5.7.10 UE Information

5.7.10.1 General

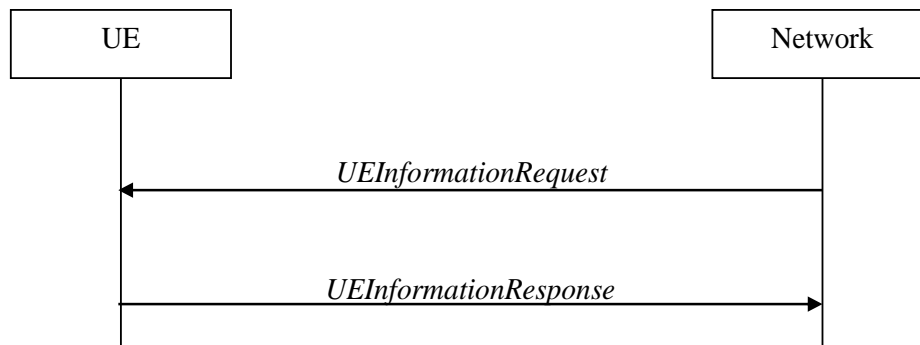

Figure 5.7.10.1-1: UE information procedure

The UE information procedure is used by the network to request the UE to report information.

5.7.10.2 Initiation

The network initiates the procedure by sending the *UEInformationRequest* message. The network should initiate this procedure only after successful security activation.

5.7.10.3 Reception of the *UEInformationRequest* message

Upon receiving the *UEInformationRequest* message, the UE shall, only after successful security activation:

- 1> if the *idleModeMeasurementReq* is included in the *UEInformationRequest* and the UE has stored *VarMeasIdleReport* that contains measurement information concerning cells other than the PCell:
 - 2> set the *measResultIdleEUTRA* in the *UEInformationResponse* message to the value of *measReportIdleEUTRA* in the *VarMeasIdleReport*, if available;
 - 2> set the *measResultIdleNR* in the *UEInformationResponse* message to the value of *measReportIdleNR* in the *VarMeasIdleReport*, if available;
 - 2> discard the *VarMeasIdleReport* upon successful delivery of the *UEInformationResponse* message confirmed by lower layers;
- 1> if the *logMeasReportReq* is present and if the RPLMN is included in *plmn-IdentityList* stored in *VarLogMeasReport*:
 - 2> if *VarLogMeasReport* includes one or more logged measurement entries, set the contents of the *logMeasReport* in the *UEInformationResponse* message as follows:
 - 3> include the *absoluteTimeStamp* and set it to the value of *absoluteTimeInfo* in the *VarLogMeasReport*;
 - 3> include the *traceReference* and set it to the value of *traceReference* in the *VarLogMeasReport*;
 - 3> include the *traceRecordingSessionRef* and set it to the value of *traceRecordingSessionRef* in the *VarLogMeasReport*;
 - 3> include the *tce-Id* and set it to the value of *tce-Id* in the *VarLogMeasReport*;
 - 3> include the *logMeasInfoList* and set it to include one or more entries from the *VarLogMeasReport* starting from the entries logged first, and for each entry of the *logMeasInfoList* that is included, include all information stored in the corresponding *logMeasInfoList* entry in *VarLogMeasReport*;
 - 3> if the *VarLogMeasReport* includes one or more additional logged measurement entries that are not included in the *logMeasInfoList* within the *UEInformationResponse* message;

- 4> include the *logMeasAvailable*;
- 4> if *bt-LocationInfo* is included in *locationInfo* of one or more of the additional logged measurement entries in *VarLogMeasReport* that are not included in the *logMeasInfoList* within the *UEInformationResponse* message:
 - 5> include the *logMeasAvailableBT*;
- 4> if *wlan-LocationInfo* is included in *locationInfo* of one or more of the additional logged measurement entries in *VarLogMeasReport* that are not included in the *logMeasInfoList* within the *UEInformationResponse* message:
 - 5> include the *logMeasAvailableWLAN*;
- 1> if *ra-ReportReq* is set to *true* and the UE has random access related information available in *VarRA-Report* and if the RPLMN is included in *plmn-IdentityList* stored in *VarRA-Report*:
 - 2> set the *ra-ReportList* in the *UEInformationResponse* message to the value of *ra-ReportList* in *VarRA-Report*;
 - 2> discard the *ra-ReportList* from *VarRA-Report* upon successful delivery of the *UEInformationResponse* message confirmed by lower layers;
- 1> if *rlf-ReportReq* is set to *true*:
 - 2> if the UE has radio link failure information or handover failure information available in *VarRLF-Report* and if the RPLMN is included in *plmn-IdentityList* stored in *VarRLF-Report*:
 - 3> set *timeSinceFailure* in *VarRLF-Report* to the time that elapsed since the last radio link failure or handover failure in NR;
 - 3> set the *rlf-Report* in the *UEInformationResponse* message to the value of *rlf-Report* in *VarRLF-Report*;
 - 3> discard the *rlf-Report* from *VarRLF-Report* upon successful delivery of the *UEInformationResponse* message confirmed by lower layers;
 - 2> else if the UE is capable of cross-RAT RLF reporting as defined in TS 38.306 [26] and has radio link failure information or handover failure information available in *VarRLF-Report* of TS 36.331 [10] and if the RPLMN is included in *plmn-IdentityList* stored in *VarRLF-Report* of TS 36.331 [10]:
 - 3> set *timeSinceFailure* in *VarRLF-Report* of TS 36.331 [10] to the time that elapsed since the last radio link failure or handover failure in EUTRA;
 - 3> set *failedPCellId-EUTRA* in the *rlf-Report* in the *UEInformationResponse* message to indicate the PCell in which RLF was detected or the source PCell of the failed handover in the *VarRLF-Report* of TS 36.331 [10];
 - 3> set the *measResult-RLF-Report-EUTRA* in the *rlf-Report* in the *UEInformationResponse* message to the value of *rlf-Report* in *VarRLF-Report* of TS 36.331 [10];
 - 3> discard the *rlf-Report* from *VarRLF-Report* of TS 36.331 [10] upon successful delivery of the *UEInformationResponse* message confirmed by lower layers;
- 1> if *connEstFailReportReq* is set to *true* and the UE has connection establishment failure or connection resume failure information in *VarConnEstFailReport* or *VarConnEstFailReportList* and if the RPLMN is equal to *plmn-Identity* stored in *VarConnEstFailReport*:
 - 2> set *timeSinceFailure* in *VarConnEstFailReport* to the time that elapsed since the last connection establishment failure or connection resume failure in NR;
 - 2> set the *connEstFailReport* in the *UEInformationResponse* message to the value of *connEstFailReport* in *VarConnEstFailReport*;
 - 2> for each *connEstFailReport* in the *connEstFailReportList* in the *UEInformationResponse* message, set the value to the value of *connEstFailReport* in *VarConnEstFailReport* in *VarConnEstFailReportList*;

- 2> discard the *connEstFailReport* from *VarConnEstFailReport* and *VarConnEstFailReportList* upon successful delivery of the *UEInformationResponse* message confirmed by lower layers;
- 1> if the *mobilityHistoryReportReq* is set to *true*:
 - 2> include the *mobilityHistoryReport* and set it to include *visitedCellInfoList* from *VarMobilityHistoryReport*;
 - 2> include in the *mobilityHistoryReport* an entry for the current PCell, possibly after removing the oldest entry if required, and set its fields as follows:
 - 3> set *visitedCellId* to the global cell identity or the physical cell identity and carrier frequency of the current PCell;
 - 3> set field *timeSpent* to the time spent in the current PCell;
 - 3> if *visitedPSCellInfoList* is present in *VarMobilityHistoryReport*:
 - 4> for the newest entry of the PCell in the *mobilityHistoryReport*, include *visitedPSCellInfoList* from *VarMobilityHistoryReport*;
 - 4> if the UE is configured with a PSCell:
 - 5> for the newest entry of the PCell in the *mobilityHistoryReport*, include the current PSCell information in the *visitedPSCellInfoList*, possibly after removing the oldest entry, if required, and set its fields as follows:
 - 6> set *visitedCellId* to the global cell identity or the physical cell identity and carrier frequency of the current PSCell;
 - 6> set field *timeSpent* to the time spent in the current PSCell while being connected to the current PCell;
 - 4> else:
 - 5> for the newest entry of the PCell in the *mobilityHistoryReport*, include a new entry in the *visitedPSCellInfoList*, possibly after removing the oldest entry, if required, and set its fields as follows:
 - 6> set field *timeSpent* to the time spent without PSCell in the current PCell since last PSCell release or secondary cell radio link failure since connected to the current PCell in RRC_CONNECTED;
 - 3> else:
 - 4> if the UE is configured with a PSCell:
 - 5> for the newest entry of the PCell in the *mobilityHistoryReport*, include the current PSCell information in the *visitedPSCellInfoList*, possibly after removing the oldest entry, if required, and set its fields as follows:
 - 6> set *visitedCellId* to the global cell identity or the physical cell identity and carrier frequency of the current PSCell;
 - 6> set field *timeSpent* to the time spent in the current PSCell while being connected to the current PCell;
 - 4> else:
 - 5> for the newest entry of the PCell in the *mobilityHistoryReport*, include a new entry in the *visitedPSCellInfoList*, possibly after removing the oldest entry, if required, and set its fields as follows:
 - 6> set field *timeSpent* to the time spent without PSCell in the current PCell since connected to the current PCell in RRC_CONNECTED;
 - 1> if the *successHO-ReportReq* is set to *true* and if the RPLMN is included in the *plmn-IdentityList* stored in *VarSuccessHO-Report*:

- 2> if the *successHO-Report* in the *VarSuccessHO-Report* concerns a DAPS handover:
 - 3> set *upInterruptionTimeAtHO* in *VarSuccessHO-Report* to include the time elapsed between the time of arrival of the last PDCP PDU received from the source cell of the concerned handover and the time of arrival of the first non-duplicate PDCP PDU received from the target cell of the concerned handover, as measured at the time of arrival of the first non-duplicate PDCP PDU received from the target cell
- 2> set the *successHO-Report* in the *UEInformationResponse* message to the value of *successHO-Report* in the *VarSuccessHO-Report*, if available;
- 2> discard the *VarSuccessHO-Report* upon successful delivery of the *UEInformationResponse* message confirmed by lower layers;
- 1> if the *logMeasReport* is included in the *UEInformationResponse*:
 - 2> submit the *UEInformationResponse* message to lower layers for transmission via SRB2;
 - 2> discard the logged measurement entries included in the *logMeasInfoList* from *VarLogMeasReport* upon successful delivery of the *UEInformationResponse* message confirmed by lower layers;
- 1> else:
 - 2> submit the *UEInformationResponse* message to lower layers for transmission via SRB1.

5.7.10.4 Actions upon successful completion of a random-access procedure or on successful or unsuccessful completion of a procedure for request of on-demand system information

Upon successfully performing random-access procedure initialized with 4-step or 2-step RA type, or upon failed or successfully completed on-demand system information acquisition procedure, the UE shall:

- 1> if the RPLMN or the PLMN selected by upper layers (see TS24.501 [23]) from the PLMN(s) included in the *plmn-IdentityList* in *SIB1* is not included in *plmn-IdentityList* stored in a non-empty *VarRA-Report*:
 - 2> clear the information included in *VarRA-Report*;
- 1> if the number of *RA-Report* entries stored in the *ra-ReportList* in *VarRA-Report* is less than *maxRARReport*:
 - 2> if the number of PLMN entries in *plmn-IdentityList* stored in *VarRA-Report* is less than *maxPLMN*; or
 - 2> if the number of PLMN entries in *plmn-IdentityList* stored in *VarRA-Report* is equal to *maxPLMN* and the list of EPLMNs is subset of or equal to the *plmn-IdentityList* stored in *VarRA-Report*:
 - 3> append the following contents associated to the successfully completed random-access procedure as a new entry in the *VarRA-Report*:
 - 4> if the list of EPLMNs has been stored by the UE:
 - 5> set the *plmn-IdentityList* to include the list of EPLMNs stored by the UE (i.e. includes the RPLMN) without exceeding the limit of *maxPLMN*;
 - 4> else:
 - 5> set the *plmn-Identity*, in *plmn-IdentityList*, to the PLMN selected by upper layers (see TS 24.501 [23]) from the PLMN(s) included in the *plmn-IdentityInfoList* in *SIB1*;
 - 4> set the *cellId* to the global cell identity and the tracking area code, if available, otherwise to the physical cell identity and carrier frequency of the cell in which the corresponding random-access preamble was transmitted;
 - 4> if the corresponding random-access procedure was performed on an SCell of MCG:
 - 5> set the *spCellId* to the global cell identity of the PCell;
 - 4> if the corresponding random-access procedure was performed on an SCell of SCG:

- 5> set the *spCellId* to the global cell identity of the PSCell;
- 4> set the *raPurpose* to include the purpose of triggering the random-access procedure;
- 4> set the *ra-InformationCommon* as specified in clause 5.7.10.5.

The UE may discard the random access report information, i.e. release the UE variable *VarRA-Report*, 48 hours after the last successful random access procedure related information is added to the *VarRA-Report*.

NOTE 1: The UE does not log the RA information in the RA report if the triggering event of the random access is consistent UL LBT on SpCell as specified in TS 38.321 [6].

5.7.10.5 RA information determination for RA report and RLF report

The UE shall set the content in *ra-InformationCommon* as follows:

- 1> set the *absoluteFrequencyPointA* to indicate the absolute frequency of the reference resource block associated to the random-access resources used in the random-access procedure;
- 1> set the *locationAndBandwidth* and *subcarrierSpacing* associated to the UL BWP of the random-access resources used in the random-access procedure;
- 1> if contention based random-access resources are used in the random-access procedure:
 - 2> set the *msg1-FrequencyStart* associated to the 4 step random-access resources if used in the random-access procedure, and if its value is different from the value of *msgA-RO-FrequencyStart* if it is included in the *ra-InformationCommon*;
 - 2> set the *msg1-FDM* associated to the 4 step random-access resources if used in the random-access procedure, and if its value is different from the value of *msgA-RO-FDMCFRA* if it is included in the *ra-InformationCommon*;
 - 2> if *msg1-SubcarrierSpacing* associated to the 4 step random-access resources used in the random-access procedure is available, and if its value is different from the value of *msgA-SubcarrierSpacing* if it is included in the *ra-InformationCommon*:
 - 3> set the *msg1-SubcarrierSpacing* associated to the 4 step random-access resources used in the random-access procedure;
 - 2> else:
 - 3> set the *msg1-SCS-From-prach-ConfigurationIndex* to the subcarrier spacing as derived from the *prach-ConfigurationIndex* used in the 4-step random-access procedure, and if its value is different from the value of *msgA-SCS-From-prach-ConfigurationIndex* if it is included in the *ra-InformationCommon*;
 - 2> set the *msgA-RO-FrequencyStart* and *msgA-RO-FDM* and *msgA-SubcarrierSpacing* associated to the 2 step random-access resources if used in the random-access procedure;
 - 2> if *msgA-SubcarrierSpacing* associated to the 2 step random-access resources used in the random-access procedure is available:
 - 3> set the *msgA-SubcarrierSpacing* associated to the 2 step random-access resources used in the random-access procedure;
 - 2> else:
 - 3> set the *msgA-SCS-From-prach-ConfigurationIndex* to the subcarrier spacing as derived from the *msgA-PRACH-ConfigurationIndex* used in the 2-step random-access procedure;
- 1> if contention free random-access resources are used in the random-access procedure:
 - 2> set the *msg1-FrequencyStartCFRA* and *msg1-FDMCFRA* associated to the 4 step random-access resources if used in the random-access procedure;
 - 2> if *msg1-SubcarrierSpacing* associated to the 4 step random-access resources used in the random-access procedure is available:

- 3> set the *msg1-SubcarrierSpacingCFRA* associated to the 4 step random-access resources used in the random-access procedure;
- 2> else:
 - 3> set the *msg1-SCS-From-prach-ConfigurationIndex* to the subcarrier spacing as derived from the *prach-ConfigurationIndex* used in the 4 step random-access procedure;
- 2> set the *msgA-RO-FrequencyStartCFRA* and *msgA-RO-FDMCFRA* associated to the 2 step contention free randomaccess resources if used in the random-access procedure;
- 2> set the *msgA-MCS*, the *nrofPRBs-PerMsgA-PO*, the *msgA-PUSCH-TimeDomainAllocation*, the *frequencyStartMsgA-PUSCH*, the *nrofMsgA-PO-FDM* associated to the 2 step random-access resources if used in the random-access procedure;
- 2> if *msgA-SubcarrierSpacing* associated to the 2 step random-access resources used in the random-access procedure is available:
 - 3> set the *msgA-SubcarrierSpacing* associated to the 2 step random-access resources used in the random-access procedure;
- 2> else:
 - 3> set the *msgA-SCS-From-prach-ConfigurationIndex* to the subcarrier spacing as derived from the *msgA-PRACH-ConfigurationIndex* used in the 2-step random-access procedure;
- 1> if the random access procedure is initialized with *RA_TYPE* set to *2-stepRA* as described in TS 38.321 [3]:
 - 2> set the *dlPathlossRSRP* to the measured RSRP of the DL pathloss reference obtained at the time of *RA_Type* selection stage of the initialization of the RA procedure as captured in TS 38.321 [3];
 - 2> if the configuration for the random access *msgA-TransMax* was configured in *RACH-ConfigDedicated* for this random access procedure:
 - 3> set *msgA-TransMax* to the value of *msgA-TransMax* in *RACH-ConfigDedicated*;
 - 2> else if *msgA-TransMax* was configured in *RACH-ConfigCommonTwoStepRA*:
 - 3> set *msgA-TransMax* to the value of *msgA-TransMax* in *RACH-ConfigCommonTwoStepRA*;
 - 2> set the *msgA-PUSCH-PayloadSize* to the size of the overall payload available in the UE buffer at the time of initiating the 2 step RA procedure;
- 1> if the purpose of the random access procedure is to request on-demand system information (i.e., if the *raPurpose* is set to *requestForOtherSI* or *msg3RequestForOtherSI*):
 - 2> set the *intendedSIBs* to indicate the SIB(s) the UE wanted to receive as a result of the SI request;
 - 2> set the *ssbsForSI-Acquisition* to indicate the SSB(s) used to receive the SI message;
 - 2> if the on-demand system information acquisition was successful:
 - 3> set the *onDemandSISuccess* to *true*;
 - 2> else:
 - 3> set the *onDemandSISuccess* to *false*;
- 1> set the parameters associated to individual random-access attempt in the chronological order of attempts in the *perRAInfoList* as follows:
 - 2> if the random-access resource used is associated to a SS/PBCH block, set the associated random-access parameters for the successive random-access attempts associated to the same SS/PBCH block for one or more random-access attempts as follows:
 - 3> set the *ssb-Index* to include the SS/PBCH block index associated to the used random-access resource;

- 3> set the *numberOfPreamblesSentOnSSB* to indicate the number of successive random-access attempts associated to the SS/PBCH block;
- 3> for each random-access attempt performed on the random-access resource, include the following parameters in the chronological order of the random-access attempt:
 - 4> if the random-access attempt is performed on the contention based random-access resource and if *raPurpose* is not equal to 'requestForOtherSI', include *contentionDetected* as follows:
 - 5> if contention resolution was not successful as specified in TS 38.321 [6] for the transmitted preamble:
 - 6> set the *contentionDetected* to *true*;
 - 5> else:
 - 6> set the *contentionDetected* to *false*;
 - 4> if the random access attempt is a 2-step random access attempt:
 - 5> if fallback from 2-step random access to 4-step random access occurred during the random access attempt:
 - 6> set *fallbackToFourStepRA* to *true*;
 - 5> else:
 - 6> set *fallbackToFourStepRA* to *false*;
 - 4> if the random-access attempt is performed on the contention based random-access resource; or
 - 4> if the random-access attempt is performed on the contention free random-access resource and if the random-access procedure was initiated due to the PDCCH ordering:
 - 5> if the random access attempt is a 4-step random access attempt and the SS/PBCH block RSRP of the SS/PBCH block corresponding to the random-access resource used in the random-access attempt is above *rsrp-ThresholdSSB*; or
 - 5> if the random access attempt is a 2-step random access attempt and the SS/PBCH block RSRP of the SS/PBCH block corresponding to the random-access resource used in the random-access attempt is above *msgA-RSRP-ThresholdSSB*:
 - 6> set the *dlRSRPAboveThreshold* to *true*;
 - 5> else:
 - 6> set the *dlRSRPAboveThreshold* to *false*;
- 2> else if the random-access resource used is associated to a CSI-RS, set the associated random-access parameters for the successive random-access attempts associated to the same CSI-RS for one or more random-access attempts as follows:
 - 3> set the *csi-RS-Index* to include the CSI-RS index associated to the used random-access resource;
 - 3> set the *numberOfPreamblesSentOnCSI-RS* to indicate the number of successive random-access attempts associated to the CSI-RS.

NOTE 1: Void.

5.7.10.6 Actions for the successful handover report determination

The UE shall:

- 1> if the ratio between the value of the elapsed time of the timer T304 and the configured value of the timer T304, included in the last applied *RRCReconfiguration* message including the *reconfigurationWithSync*, is greater than

thresholdPercentageT304 included in the *successHO-Config* received before executing the last reconfiguration with sync; or

- 1> if the ratio between the value of the elapsed time of the timer T310 and the configured value of the timer T310, configured while the UE was connected to the source PCell before executing the last reconfiguration with sync, is greater than *thresholdPercentageT310* included in the *successHO-Config* configured by the source PCell before executing the last reconfiguration with sync; or
- 1> if the T312 associated to the measurement identity of the target cell was running at the time of initiating the execution of the reconfiguration with sync procedure and if the ratio between the value of the elapsed time of the timer T312 and the configured value of the timer T312, configured while the UE was connected to the source PCell before executing the last reconfiguration with sync, is greater than *thresholdPercentageT312* included in the *successHO-Config* configured by the source PCell before executing the last reconfiguration with sync; or
- 1> if *sourceDAPS-FailureReporting* included in the *successHO-Config* before executing the last reconfiguration with sync is set to *true* and if the last executed handover was a DAPS handover and if an RLF occurred at the source PCell during the DAPS handover while T304 was running:
 - 2> store the successful handover information in *VarSuccessHO-Report* and determine the content in *VarSuccessHO-Report* as follows:
 - 3> clear the information included in *VarSuccessHO-Report*, if any;
 - 3> set the *plmn-IdentityList* to include the list of EPLMNs stored by the UE (i.e., includes the RPLMN);
 - 3> set the *c-RNTI* to the C-RNTI assigned by the target PCell of the handover;
 - 3> for the source PCell in which the last *RRCReconfiguration* message including *reconfigurationWithSync* was applied:
 - 4> set the *sourceCellID* in *sourceCellInfo* to the global cell identity and tracking area code of the source PCell;
 - 4> set the *sourceCellMeas* in *sourceCellInfo* to include the cell level RSRP, RSRQ and the available SINR, of the source PCell based on the available SSB and CSI-RS measurements collected up to the moment the UE sends *RRCReconfigurationComplete* message;
 - 4> set the *rsIndexResults* in *sourceCellMeas* to include all the available SSB and CSI-RS measurement quantities of the source PCell collected up to the moment the UE sends *RRCReconfigurationComplete* message;
 - 4> if the last executed handover was a DAPS handover and if an RLF occurred at the source PCell during the DAPS handover while T304 was running:
 - 5> set the *rlf-InSourceDAPS* in *sourceCellInfo* to *true*;
 - 3> for the target PCell indicated in the last applied *RRCReconfiguration* message including *reconfigurationWithSync*:
 - 4> set the *targetCellID* in *targetCellInfo* to the global cell identity and tracking area code of the target PCell;
 - 4> set the *targetCellMeas* in *targetCellInfo* to include the cell level RSRP, RSRQ and the available SINR, of the target PCell based on the available SSB and CSI-RS measurements collected up to the moment the UE sends *RRCReconfigurationComplete* message;
 - 4> set the *rsIndexResults* in *targetCellMeas* to include all the available SSB and CSI-RS measurement quantities of the target PCell collected up to the moment the UE sends *RRCReconfigurationComplete* message;
 - 4> if the last applied *RRCReconfiguration* message including *reconfigurationWithSync* was included in the stored *condRRCReconfig*:
 - 5> set the *timeSinceCHO-Reconfig* to the time elapsed between the initiation of the execution of conditional reconfiguration for the target PCell and the reception of the last

conditionalReconfiguration including the *condRRCReconfig* of the target PCell in the source PCell;

- 3> if the ratio between the value of the elapsed time of the timer T304 and the configured value of the T304 timer, included in the last applied *RRCReconfiguration* message including the *reconfigurationWithSync*, is greater than *thresholdPercentageT304* included in the *successHO-Config* received before executing the last reconfiguration with sync:
 - 4> set *t304-cause* in *shr-Cause* to *true*;
 - 4> set the *ra-InformationCommon* as specified in clause 5.7.10.5;
- 3> if the ratio between the value of the elapsed time of the timer T310 and the configured value of the T310 timer, configured while the UE was connected to the source PCell before executing the last reconfiguration with sync, is greater than *thresholdPercentageT310* included in the *successHO-Config* configured by the source PCell before executing the last reconfiguration with sync:
 - 4> set *t310-cause* in *shr-Cause* to *true*;
- 3> if the ratio between the value of the elapsed time of the timer T312 and the configured value of the T312 timer, configured while the UE was connected to the source PCell before executing the last reconfiguration with sync, is greater than *thresholdPercentageT312* included in the *successHO-Config* configured by the source PCell before executing the last reconfiguration with sync:
 - 4> set *t312-cause* in *shr-Cause* to *true*;
- 3> if *sourceDAPS-FailureReporting* included in the *successHO-Config* configured by the source PCell before executing the last reconfiguration with sync is set to *true*, and if the last executed handover was a DAPS handover and if an RLF occurred at the source PCell during the DAPS handover while T304 was running:
 - 4> set *sourceDAPS-Failure* in *shr-Cause* to *true*;
- 3> for each of the *measObjectNR*, configured by the source PCell, in which the last *RRCReconfiguration* message including *reconfigurationWithSync* was applied:
 - 4> if measurements are available for the *measObjectNR*:
 - 5> if the SS/PBCH block-based measurement quantities are available:
 - 6> set the *measResultListNR* in *measResultNeighCells* to include all the available measurement quantities of the best measured cells, other than the source PCell or target PCell, ordered such that the cell with highest SS/PBCH block RSRP is listed first if SS/PBCH block RSRP measurement results are available, otherwise the cell with highest SS/PBCH block RSRQ is listed first if SS/PBCH block RSRQ measurement results are available, otherwise the cell with highest SS/PBCH block SINR is listed first, based on the available SS/PBCH block based measurements collected up to the moment the UE sends the *RRCReconfigurationComplete* message;
 - 6> for each neighbour cell included, include the optional fields that are available;
 - 5> if the CSI-RS measurement quantities are available:
 - 6> set the *measResultListNR* in *measResultNeighCells* to include all the available measurement quantities of the best measured cells, other than the source PCell and target PCell, ordered such that the cell with highest CSI-RS RSRP is listed first if CSI-RS RSRP measurement results are available, otherwise the cell with highest CSI-RS RSRQ is listed first if CSI-RS RSRQ measurement results are available, otherwise the cell with highest CSI-RS SINR is listed first, based on the available CSI-RS based measurements collected up to the moment the UE sends the *RRCReconfigurationComplete* message;
 - 6> for each neighbour cell included, include the optional fields that are available;
- 3> for each of the *measObjectEUTRA*, configured by the source PCell in which the last *RRCReconfiguration* message including *reconfigurationWithSync* was applied:

- 4> if measurements are available for the *measObjectEUTRA*:
 - 5> set the *measResultListEUTRA* in *measResultNeighCells* to include the best measured cells ordered such that the cell with highest RSRP is listed first if RSRP measurement results are available, otherwise the cell with highest RSRQ is listed first, based on measurements collected up to the moment the UE sends the *RRCReconfigurationComplete* message;
 - 5> for each neighbour cell included, include the optional fields that are available;
- 3> for each of the neighbour cells included in *measResultNeighCells*:
 - 4> if the cell was a candidate target cell included in the *condRRCReconfig* within the *conditionalReconfiguration* configured by the source PCell, in which the last *RRCReconfiguration* message including *reconfigurationWithSync* was applied:
 - 5> set the *choCandidate* to *true* in *measResultNR*;
- 3> if available, set the *locationInfo* as in 5.3.3.7;
- 1> release *successHO-Config* configured by the source PCell before executing the last reconfiguration with sync.

The UE may discard the successful handover information, i.e., release the UE variable *VarSuccessHO-Report*, 48 hours after the last successful handover information is added to the *VarSuccessHO-Report*.

5.7.12 IAB Other Information

5.7.12.1 General

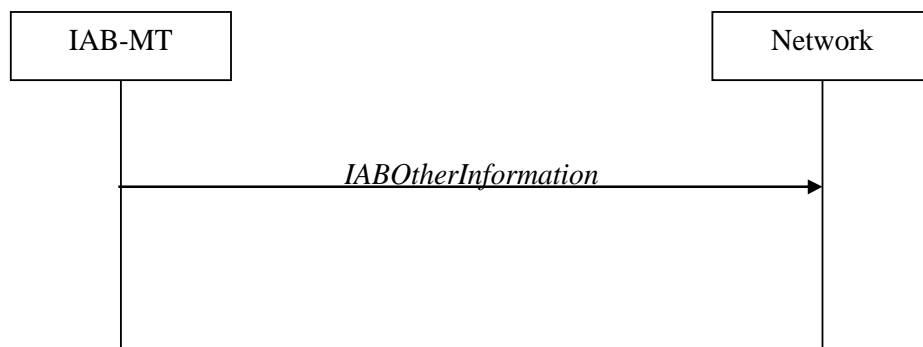

Figure 5.7.12.1-1: IAB Other Information procedure

The IAB Other Information procedure is used by IAB-MT to request the IAB-donor-CU to allocate IP address or inform the IAB-donor-CU of the IP address for the collocated IAB-DU.

5.7.12.2 Initiation

Upon initiation of the procedure, the IAB-MT shall:

- 1> initiate transmission of the *IABOtherInformation* message in accordance with 5.7.12.3;

5.7.12.3 Actions related to transmission of *IABOtherInformation* message

The IAB-MT shall set the contents of *IABOtherInformation* message as follows:

- 1> if the procedure is used to request IP addresses:
 - 2> if IPv4 addresses are requested:
 - 3> set the *iab-IPv4-AddressNumReq* to the number of IPv4 addresses requested per specific usage;
 - 2> if IPv6 addresses or IPv6 address prefixes are requested:

- 3> if IPv6 addresses are requested:
 - 4> set the *iab-IPv6-AddressNumReq* to the number of IPv6 addresses requested per specific usage;
- 3> else if IPv6 address prefixes are requested:
 - 4> set the *iab-IPv6-AddressPrefixReq* to *true* per specific usage;
- 1> if the procedure is used to report IP addresses:
 - 2> if IPv4 addresses are reported:
 - 3> include *IPv4-Address* in *iab-IPv4-AddressReport*, and for each IP address included:
 - 4> if IPv4 addresses are used for F1-C traffic:
 - 5> include these addresses in *f1-C-Traffic-IP-Address*.
 - 4> if IPv4 addresses are used for F1-U traffic:
 - 5> include these addresses in *f1-U-Traffic-IP-Address*.
 - 4> if IPv4 address are used for non-F1 traffic:
 - 5> include these addresses in *non-f1-Traffic-IP-Address*.
 - 4> if IPv4 addresses are used for all traffic:
 - 5> include these addresses in *all-Traffic-IAB-IP-Address*.
 - 2> if IPv6 addresses or IPv6 address prefixes are reported:
 - 3> if IPv6 addresses are reported:
 - 4> include *IPv6-Address* in *iab-IPv6-AddressReport*, and for each IP address included;
 - 5> if IPv6 addresses are used for F1-C traffic:
 - 6> include these addresses in *f1-C-Traffic-IP-Address*.
 - 5> if IPv6 addresses are used for F1-U traffic:
 - 6> include these addresses in *f1-U-Traffic-IP-Address*.
 - 5> if IPv6 addresses are used for non-F1 traffic:
 - 6> include these addresses in *non-f1-Traffic-IP-Address*.
 - 5> if IPv6 addresses are used for all traffic:
 - 6> include these addresses in *all-Traffic-IAB-IP-Address*.
 - 3> else if IPv6 address prefixes are reported:
 - 4> include these *IPv6-Prefix* in *iab-IPv6-PrefixReport*, and for each IP address prefix included;
 - 5> if this IPv6 address prefix is used for F1-C traffic:
 - 6> include this prefix in *f1-C-Traffic-IP-Address*.
 - 5> if this IPv6 address prefix is used for F1-U traffic:
 - 6> include this prefix in *f1-U-Traffic-IP-Address*.
 - 5> if this IPv6 address prefix is used for non-F1 traffic:
 - 6> include this prefix in *non-f1-Traffic-IP-Address*.
 - 5> if this IPv6 address prefix is used for all traffic:

6> include this prefix in *all-Traffic-IAB-IP-Address*.

1> if the IAB-MT is in (NG)EN-DC:

2> if SRB3 is configured:

3> submit the *IABOtherInformation* message via SRB3 to lower layers for transmission;

2> else:

3> submit the *IABOtherInformation* message via the E-UTRA MCG embedded in E-UTRA RRC message *ULInformationTransferMRDC* as specified in TS 36.331 [10].

1> else:

2> submit the *IABOtherInformation* message to lower layers for transmission.

5.7.13 RLM/BFD relaxation

The UE is only allowed to perform RLM and/or BFD relaxation according to requirements specified in TS 38.133 [14] when relaxed measurement criterion for low mobility and/or for good serving cell quality is met.

5.7.13.1 Relaxed measurement criterion for low mobility

The relaxed measurement criterion for UE with low mobility in RRC_CONNECTED is fulfilled when:

- $(SS-RSRP_{Ref} - SS-RSRP) < S_{SearchDeltaP-Connected}$,

Where:

- SS-RSRP = current L3 RSRP measurement of the SpCell based on SSB (dB).
- SS-RSRP_{Ref} = reference L3 RSRP measurement of the SpCell based on SSB (dB), set as follows:
 - After receiving low mobility criterion configuration, or
 - After MAC of the CG successfully completes a Random Access procedure after applying a *reconfigurationWithSync* in *spCellConfig* of the CG while low mobility criterion is configured, or
 - If $(SS-RSRP - SS-RSRP_{Ref}) > 0$, or
 - If the relaxed measurement criterion has not been met for $T_{SearchDeltaP-Connected}$.
- The UE shall set the value of SS-RSRP_{Ref} to the current SS-RSRP value of the SpCell.

5.7.13.2 Relaxed measurement criterion for good serving cell quality

The relaxed measurement criterion of good serving cell quality for RLM starts to be evaluated after receiving the good serving cell quality criterion configuration and is fulfilled when the downlink radio link quality on the configured RLM-RS resource is evaluated to be better than the threshold $Q_{in} + XdB$, wherein

- Q_{in} is specified in clause 8.1 of TS 38.133 [14].
- X is the parameter *offset* in *goodServingCellEvaluationRLM*.

The relaxed measurement criterion of good serving cell quality for BFD starts to be evaluated after receiving the good serving cell quality criterion configuration and is fulfilled when the downlink radio link quality on the configured BFD-RS resource is evaluated to be better than the threshold $Q_{in} + XdB$, wherein

- Q_{in} is specified in clause 8.1 of TS 38.133 [14].

X is the parameter *offset* in *goodServingCellEvaluationBFD*.

5.7.14 UE Positioning Assistance Information

5.7.14.1 General

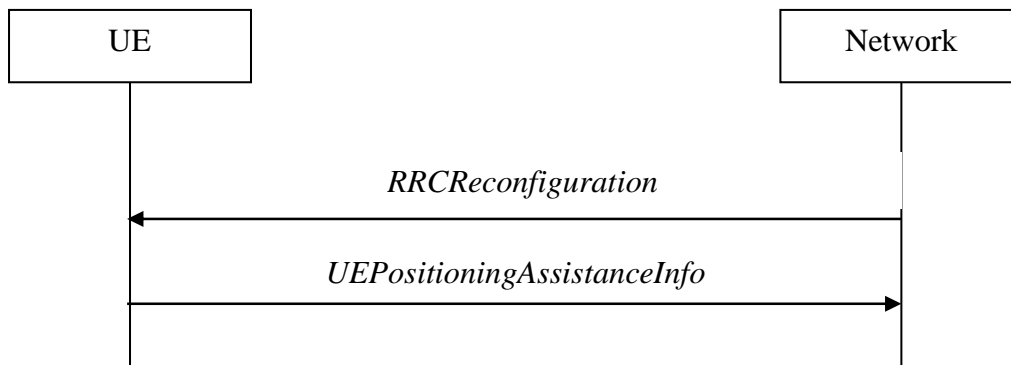

Figure 5.7.14.1-1: UE Positioning Assistance Information procedure

The UE Positioning Assistance Information procedure is used by UE to report the UE Positioning Assistance Information. The UE reports the association between UL-SRS resources for positioning and the UE Tx TEG ID.

5.7.14.2 Initiation

A UE capable of providing the association between UL SRS Resource for positioning and UE Tx TEG ID in RRC_CONNECTED may initiate the procedure upon being configured to provide this association information.

Upon initiation of the procedure, the UE shall:

- 1> if *ue-TxTEG-RequestUL-TDOA-Config* in *SRS-Config IE* is configured to request the association between UL SRS Resource for positioning and Tx TEG:
- 2> initiate transmission of the *UEPositioningAssistanceInfo* message in accordance with 5.7.14.3 to provide the association.

5.7.14.3 Actions related to transmission of *UEPositioningAssistanceInfo* message

The UE shall set the contents of the *UEPositioningAssistanceInfo* message as follows:

- 1> if transmission of the *UEPositioningAssistanceInfo* message is initiated to provide the association between UL SRS Resource for positioning and Tx TEG according to 5.7.14.2;
- 2> include *ue-TxTEG-AssociationList* in the *UEPositioningAssistanceInfo* message;

5.7.15 SRS for Positioning in RRC_INACTIVE

5.7.15.1 General

SRS for Positioning can be configured to be transmitted in RRC_INACTIVE mode.



Figure 5.7.15.1-1: SRS For Positioning Configuration in RRC INACTIVE Mode

5.7.15.2 Actions Related to SRS for Positioning at Cell Re-selection in RRC_INACTIVE

The UE shall:

- 1> if cell reselection occurs when *srs-PosRRC-InactiveConfig* is configured:
- 2> consider the Timing Advance value for SRS for Positioning transmission to be invalid;
- 2> release the *srs-PosRRC-InactiveConfig*.

Editor's Note: To check further if clause 5.7.14 and 5.7.15 can be consolidated under new clause 5.X NR Positioning similar to clause 5.8 Sidelink.

5.7.16 Application layer measurement reporting

5.7.16.1 General

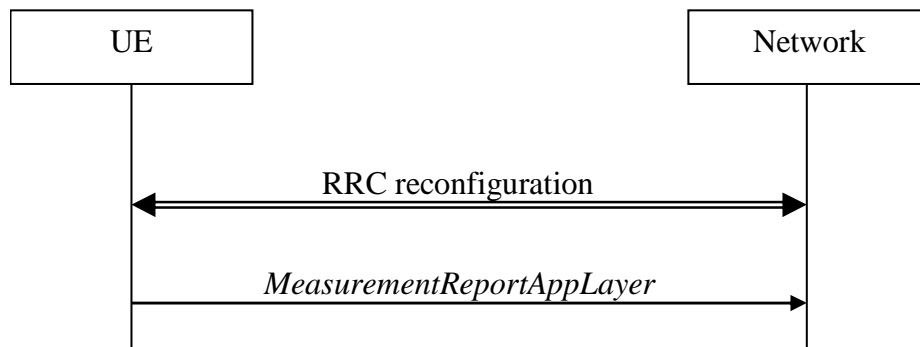

Figure 5.7.16.1-1: Application layer measurement reporting

The purpose of this procedure is to send application layer measurement reports to the network.

5.7.16.2 Initiation

A UE capable of application layer measurement reporting in RRC_CONNECTED may initiate the procedure when configured with application layer measurement, i.e. when *appLayerMeasConfig* and SRB4 have been configured by the network.

Upon initiating the procedure, the UE shall:

- 1> for each *measConfigAppLayerId*:
- 2> if the UE AS has received, but not sent, application layer measurement report from upper layers; and

- 2> if the application layer measurement reporting has not been suspended for the *measConfigAppLayerId* associated with the application layer measurement report according to clause 5.3.5.13d:
 - 3> set the *measReportAppLayerContainer* in the *MeasurementReportAppLayer* message to the received value of the application layer measurement report;
- 2> set the *measConfigAppLayerId* in the *MeasurementReportAppLayer* message to the value of the *measConfigAppLayerId* received together with application layer measurement report information;
- 2> if session start or stop information has been received from upper layers for the *measConfigAppLayerId*:
 - 3> set the *appLayerSessionStatus* to the received value of the application layer measurement information;
- 2> if RAN visible application layer measurement report has been received from upper layers:
 - 3> for each *appLayerBufferLevel* value in the received RAN visible application layer measurement report:
 - 4> set the *appLayerBufferLevel* values in the *appLayerBufferLevelList* to the buffer level values received from the upper layer in the order with the first *appLayerBufferLevel* value set to the newest received buffer level value, the second *appLayerBufferLevel* value set to the second newest received buffer level value, and so on until all the buffer level values received from the upper layer have been assigned or the configured maximum number of *appLayerBufferLevel* values have been set, if any;
 - 3> set the *initialPlayoutDelay* to the received value in the RAN visible application layer measurement report, if any;
 - 3> for each PDU session ID value indicated in the received RAN visible application layer measurement report, if any:
 - 4> set the *PDU-SessionID* field in the *pdu-SessionIdList* to the indicated PDU session ID value;
- 2> if the RRC message segmentation is enabled based on the field *rrc-SegAllowed* received in *appLayerMeasConfig*, and the encoded RRC message is larger than the maximum supported size of a PDCP SDU specified in TS 38.323 [5]:
 - 3> initiate the UL message segment transfer procedure as specified in clause 5.7.7;
- 2> else:
 - 3> submit the *MeasurementReportAppLayer* message to lower layers for transmission upon which the procedure ends.

5.8 Sidelink

5.8.1 General

NR sidelink communication consists of unicast, groupcast and broadcast. For unicast, the PC5-RRC connection is a logical connection between a pair of a Source Layer-2 ID and a Destination Layer-2 ID in the AS. The PC5-RRC signalling, as specified in clause 5.8.9, can be initiated after its corresponding PC5 unicast link establishment (TS 23.287 [55]). The PC5-RRC connection and the corresponding sidelink SRBs and sidelink DRB(s) are released when the PC5 unicast link is released as indicated by upper layers.

For each PC5-RRC connection of unicast, one sidelink SRB (i.e. SL-SRB0) is used to transmit the PC5-S message(s) before the PC5-S security has been established. One sidelink SRB (i.e. SL-SRB1) is used to transmit the PC5-S messages to establish the PC5-S security. One sidelink SRB (i.e. SL-SRB2) is used to transmit the PC5-S messages after the PC5-S security has been established, which is protected. One sidelink SRB (i.e. SL-SRB3) is used to transmit the PC5-RRC signalling, which is protected and only sent after the PC5-S security has been established. For U2N Relay operation, one sidelink SRB (i.e. SL-SRB4) is used to transmit/receive the NR sidelink discovery messages.

For unicast of NR sidelink communication, AS security comprises of integrity protection of PC5 signalling (SL-SRB1, SL-SRB2 and SL-SRB3) and user data (SL-DRBs), and it further comprises of ciphering of PC5 signaling (SL-SRB1 only for the Direct Link Security Mode Complete message as specified in TS 24.587[57], SL-SRB2 and SL-SRB3) and user data (SL-DRBs). The ciphering and integrity protection algorithms and parameters for a PC5 unicast link are

exchanged by PC5-S messages in the upper layers as specified in TS 33.536 [60], and apply to the corresponding PC5-RRC connection in the AS. Once AS security is activated for a PC5 unicast link in the upper layers as specified in TS 33.536 [60], all messages on SL-SRB2 and SL-SRB3 and/or user data on SL-DRBs of the corresponding PC5-RRC connection are integrity protected and/or ciphered by the PDCP.

For unicast of NR sidelink communication, if the change of the key is indicated by the upper layers as specified in TS 24.587 [57], UE re-establishes the PDCP entity of the SL-SRB1, SL-SRB2, SL-SRB3 and SL-DRBs on the corresponding PC5-RRC connection.

NOTE 1: In case the configurations for NR sidelink communication are acquired via the E-UTRA, the configurations for NR sidelink communication in *SIB12* and *sl-ConfigDedicatedNR* within *RRCReconfiguration* used in clause 5.8 are provided by the configurations in *SystemInformationBlockType28* and *sl-ConfigDedicatedForNR* within *RRCConnectionReconfiguration* as specified in TS 36.331 [10], respectively.

NOTE 2: In this release, there is one-to-one correspondence between the PC5-RRC connection and the PC5 unicast link as specified in TS 38.300[2].

NOTE 3: All SL-DRBs related to the same PC5-RRC connection have the same activation/deactivation setting for ciphering and the same activation/deactivation setting for integrity protection as in TS 33.536 [60].

NOTE 4: When integrity check failure concerning SL-SRB1 for a specific destination is detected, the UE sends an indication to the upper layers [57].

5.8.2 Conditions for NR sidelink communication operation

The UE shall perform NR sidelink communication operation only if the conditions defined in this clause are met:

- 1> if the UE's serving cell is suitable (RRC_IDLE or RRC_INACTIVE or RRC_CONNECTED); and if either the selected cell on the frequency used for NR sidelink communication operation belongs to the registered or equivalent PLMN as specified in TS 24.587 [57] or the UE is out of coverage on the frequency used for NR sidelink communication operation as defined in TS 38.304 [20] and TS 36.304 [27]; or
- 1> if the UE's serving cell (RRC_IDLE or RRC_CONNECTED) fulfils the conditions to support NR sidelink communication in limited service state as specified in TS 23.287 [55]; and if either the serving cell is on the frequency used for NR sidelink communication operation or the UE is out of coverage on the frequency used for NR sidelink communication operation as defined in TS 38.304 [20] and TS 36.304 [27]; or
- 1> if the UE has no serving cell (RRC_IDLE);

5.8.3 Sidelink UE information for NR sidelink communication

5.8.3.1 General

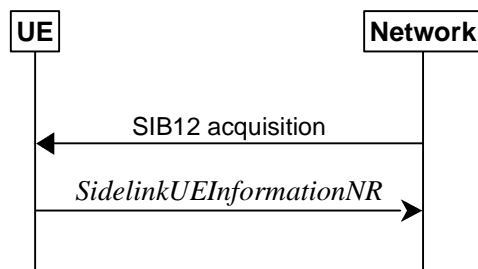

Figure 5.8.3.1-1: Sidelink UE information for NR sidelink communication

The purpose of this procedure is to inform the network that the UE:

- is interested or no longer interested to receive or transmit NR sidelink communication,
- is requesting assignment or release of transmission resource for NR sidelink communication,
- is reporting QoS parameters and QoS profile(s) related to NR sidelink communication,

- is reporting that a sidelink radio link failure or sidelink RRC reconfiguration failure has been detected,
- is reporting the sidelink UE capability information of the associated peer UE for unicast communication,
- is reporting the RLC mode information of the sidelink data radio bearer(s) received from the associated peer UE for unicast communication,
- is reporting the sidelink DRX configuration received from the associated peer UE for NR sidelink unicast communication,
- is reporting the sidelink DRX assistance information received from the associated peer UE for NR sidelink unicast communication,
- is reporting, for NR sidelink groupcast or broadcast communication, [FFS on additional information],
- is reporting, for NR sidelink groupcast or broadcast communication, the Destination Layer-2 ID and QoS profile associated with its interested services that sidelink DRX is applied,
- is reporting DRX configuration reject information from its associated peer RX UE, when the UE is a TX UE and is performing sidelink operation with resource allocation mode 1,
- is reporting parameters related to U2N relay operation.

Editor's Note: FFS on the additional information/Tx profile, pending on reply from SA2 relate to WA "no additional RAN2 work if SA2 confirms it is feasible (whether the mapping from L2 id to TX profile is feasible in the gNB (like what we did in LTE))".

5.8.3.2 Initiation

A UE capable of NR sidelink communication or NR sidelink discovery or NR sidelink U2N relay operation that is in RRC_CONNECTED may initiate the procedure to indicate it is (interested in) receiving or transmitting NR sidelink communication or NR sidelink discovery or NR sidelink U2N relay operation in several cases including upon successful connection establishment or resuming, upon change of interest, upon changing QoS profiles, upon receiving *UECapabilityInformationSidelink* from the associated peer UE, upon RLC mode information updated from the associated peer UE or upon change to a PCell providing *SIB12* including *sl-ConfigCommonNR*. A UE capable of NR sidelink communication may initiate the procedure to request assignment of dedicated sidelink DRB configuration and transmission resources for NR sidelink communication transmission. A UE capable of NR sidelink communication may initiate the procedure to report to the network that a sidelink radio link failure or sidelink RRC reconfiguration failure has been declared. A UE capable of NR sidelink discovery may initiate the procedure to request assignment of dedicated resources for sidelink discovery transmission or sidelink discovery reception. A UE capable of U2N relay operation may initiate the procedure to report/update parameters for acting as U2N Relay UE or U2N Remote UE (including L2 Remote UE's source L2 ID).

A UE capable of NR sidelink communication that is in RRC_CONNECTED may initiate the procedure to report the sidelink DRX configuration received from the associated peer UE for NR sidelink unicast communication, upon accepting the sidelink DRX configuration from the associated peer UE. A UE capable of NR sidelink communication that is in RRC_CONNECTED and is performing sidelink operation with resource allocation mode 1 may initiate the procedure to report the sidelink DRX assistance information received from the associated peer UE for NR sidelink unicast communication, upon receiving sidelink DRX assistance information from the associated peer UE.

An RX UE capable of NR sidelink communication that is in RRC_CONNECTED may initiate the procedure to report the Destination Layer-2 ID and QoS profile associated with its interested services that sidelink DRX is applied, for NR sidelink groupcast or broadcast communication.

Upon initiating this procedure, the UE shall:

- 1> if *SIB12* including *sl-ConfigCommonNR* is provided by the PCell:
- 2> ensure having a valid version of *SIB12* for the PCell;
- 2> if configured by upper layers to receive NR sidelink communication on the frequency included in *sl-FreqInfoList* in *SIB12* of the PCell:
- 3> if the UE did not transmit a *SidelinkUEInformationNR* message since last entering RRC_CONNECTED state; or

- 3> if since the last time the UE transmitted a *SidelinkUEInformationNR* message the UE connected to a PCell not providing *SIB12* including *sl-ConfigCommonNR*; or
- 3> if the last transmission of the *SidelinkUEInformationNR* message did not include *sl-RxInterestedFreqList*; or if the frequency configured by upper layers to receive NR sidelink communication on has changed since the last transmission of the *SidelinkUEInformationNR* message:
 - 4> initiate transmission of the *SidelinkUEInformationNR* message to indicate the NR sidelink communication reception frequency of interest in accordance with 5.8.3.3;
- 3> if the UE received a sidelink DRX configuration for NR sidelink unicast communication from the associated peer UE and the UE accepted the sidelink DRX configuration:
 - 4> initiate transmission of the *SidelinkUEInformationNR* message to report the sidelink DRX configuration in accordance with 5.8.3.3;
- 3> if the UE is an RX UE for NR sidelink groupcast or broadcast communication and is interested in a service that sidelink DRX is applied:
 - 4> initiate transmission of the *SidelinkUEInformationNR* message to report the Destination Layer-2 ID and QoS profile associated with the service in accordance with 5.8.3.3;
- 2> else:
 - 3> if the last transmission of the *SidelinkUEInformationNR* message included *sl-RxInterestedFreqList*:
 - 4> initiate transmission of the *SidelinkUEInformationNR* message to indicate it is no longer interested in NR sidelink communication reception in accordance with 5.8.3.3;
- 2> if configured by upper layers to transmit NR sidelink communication on the frequency included in *sl-FreqInfoList* in *SIB12* of the PCell:
 - 3> if the UE did not transmit a *SidelinkUEInformationNR* message since last entering RRC_CONNECTED state; or
 - 3> if since the last time the UE transmitted a *SidelinkUEInformationNR* message the UE connected to a PCell not providing *SIB12* including *sl-ConfigCommonNR*; or
 - 3> if the last transmission of the *SidelinkUEInformationNR* message did not include *sl-TxResourceReqList*; or if the information carried by the *sl-TxResourceReqList* has changed since the last transmission of the *SidelinkUEInformationNR* message:
 - 4> initiate transmission of the *SidelinkUEInformationNR* message to indicate the NR sidelink communication transmission resources required by the UE in accordance with 5.8.3.3;
 - 3> if the UE received a sidelink DRX assistance information for NR sidelink unicast communication from the associated peer UE:
 - 4> initiate transmission of the *SidelinkUEInformationNR* message to report the sidelink DRX assistance information in accordance with 5.8.3.3;
- 2> else:
 - 3> if the last transmission of the *SidelinkUEInformationNR* message included *sl-TxResourceReqList*:
 - 4> initiate transmission of the *SidelinkUEInformationNR* message to indicate it no longer requires NR sidelink communication transmission resources in accordance with 5.8.3.3.
- 2> if configured by upper layer to receive NR sidelink non-relay discovery announcements on the frequency included in *sl-FreqInfoList* in *SIB12* of the PCell including *sl-NonRelayDiscovery*:
 - 3> if the UE did not transmit a *SidelinkUEInformationNR* message since last entering RRC_CONNECTED state; or

- 3> if since the last time the UE transmitted a *SidelinkUEInformationNR* message the UE connected to a PCell not providing *SIB12* including *sl-ConfigCommonNR* or connected to a PCell providing *SIB12* but not including *sl-NonRelayDiscovery*; or
- 3> if the last transmission of the *SidelinkUEInformationNR* message did not include *sl-RxInterestedFreqListDisc*; or if the frequency configured by upper layers to receive NR sidelink discovery announcements on has changed since the last transmission of the *SidelinkUEInformationNR* message:
- 4> initiate transmission of the *SidelinkUEInformationNR* message to indicate the NR sidelink discovery reception frequency of interest in accordance with 5.8.3.3;
- 2> else:
 - 3> if the last transmission of the *SidelinkUEInformationNR* message included *sl-RxInterestedFreqListDisc*:
 - 4> initiate transmission of the *SidelinkUEInformationNR* message to indicate it is no longer interested in NR sidelink discovery announcements reception in accordance with 5.8.3.3;
 - 2> if configured by upper layer to receive NR sidelink L2 U2N relay discovery announcements on the frequency included in *sl-FreqInfoList* in *SIB12* of the PCell including *sl-L2U2N-Relay*; or if configured by upper layer to receive NR sidelink L3 U2N relay discovery announcements on the frequency included in *sl-FreqInfoList* in *SIB12* of the PCell including *sl-L3U2N-RelayDiscovery*:
 - 3> if the UE did not transmit a *SidelinkUEInformationNR* message since last entering RRC_CONNECTED state; or
 - 3> if since the last time the UE transmitted a *SidelinkUEInformationNR* message the UE connected to a PCell not providing *SIB12* including *sl-ConfigCommonNR* or connected to a PCell providing *SIB12* but not including *sl-L2U2N-Relay* in case of L2 U2N relay operation or connected to a PCell providing *SIB12* but not including *sl-L3U2N-RelayDiscovery* in case of L3 U2N relay operation; or
 - 3> if the last transmission of the *SidelinkUEInformationNR* message did not include *sl-RxInterestedFreqListDisc*; or if the frequency configured by upper layers to receive NR sidelink discovery announcements on has changed since the last transmission of the *SidelinkUEInformationNR* message:
 - 4> if the UE is (capable of) acting as U2N Relay UE, and if *SIB12* includes *sl-RelayUE-ConfigCommon*, and if the U2N Relay UE threshold conditions as specified in 5.8.14.2 are met; or
 - 4> if the UE is selecting a U2N Relay UE / has a selected U2N Relay UE, and if *SIB12* includes *sl-RemoteUE-ConfigCommon*, and if the U2N Remote UE threshold conditions as specified in 5.8.15.2 are met:
 - 5> initiate transmission of the *SidelinkUEInformationNR* message to indicate the NR sidelink discovery reception frequency of interest in accordance with 5.8.3.3;
- 2> else:
 - 3> if the last transmission of the *SidelinkUEInformationNR* message included *sl-RxInterestedFreqListDisc*:
 - 4> initiate transmission of the *SidelinkUEInformationNR* message to indicate it is no longer interested in NR sidelink discovery announcements reception in accordance with 5.8.3.3;
 - 2> if configured by upper layer to transmit NR sidelink non-relay discovery announcements on the frequency included in *sl-FreqInfoList* in *SIB12* of the PCell including *sl-NonRelayDiscovery*:
 - 3> if the UE did not transmit a *SidelinkUEInformationNR* message since last entering RRC_CONNECTED state; or
 - 3> if since the last time the UE transmitted a *SidelinkUEInformationNR* message the UE connected to a PCell not providing *SIB12* including *sl-ConfigCommonNR* or connected to a PCell providing *SIB12* but not including *sl-NonRelayDiscovery*; or

- 3> if the last transmission of the *SidelinkUEInformationNR* message did not include *sl-TxResourceReqListDisc*; or if the information carried by the *sl-TxResourceReqListDisc* has changed since the last transmission of the *SidelinkUEInformationNR* message:
 - 4> initiate transmission of the *SidelinkUEInformationNR* message to indicate the NR sidelink non-relay discovery announcements resources required by the UE in accordance with 5.8.3.3;
- 2> else:
 - 3> if the last transmission of the *SidelinkUEInformationNR* message included *sl-TxResourceReqListDisc*:
 - 4> initiate transmission of the *SidelinkUEInformationNR* message to indicate it no longer requires NR sidelink non-relay discovery announcements resources in accordance with 5.8.3.3;
 - 2> if configured by upper layer to transmit NR sidelink L2 U2N relay discovery announcements on the frequency included in *sl-FreqInfoList* in *SIB12* of the PCell including *sl-L2U2N-Relay*; or if configured by upper layer to transmit NR sidelink L3 U2N relay discovery announcements on the frequency included in *sl-FreqInfoList* in *SIB12* of the PCell including *sl-L3U2N-RelayDiscovery*:
 - 3> if the UE did not transmit a *SidelinkUEInformationNR* message since last entering *RRC_CONNECTED* state; or
 - 3> if since the last time the UE transmitted a *SidelinkUEInformationNR* message the UE connected to a PCell not providing *SIB12* including *sl-ConfigCommonNR* or connected to a PCell providing *SIB12* but not including *sl-L2U2N-Relay* in case L2 U2N relay operation or connected to a PCell providing *SIB12* but not including *sl-L3U2N-RelayDiscovery* in case of L3 U2N relay operation; or
 - 3> if the last transmission of the *SidelinkUEInformationNR* message did not include *sl-TxResourceReqListDisc*; or if the information carried by the *sl-TxResourceReqListDisc* has changed since the last transmission of the *SidelinkUEInformationNR* message:
 - 4> if the UE is (capable of) acting as U2N Relay UE, and if *SIB12* includes *sl-RelayUE-ConfigCommon*, and if the U2N Relay UE threshold conditions as specified in 5.8.14.2 are met; or
 - 4> if the UE is selecting a U2N Relay UE / has a selected U2N Relay UE, and if *SIB12* includes *sl-RemoteUE-ConfigCommon*, and if the U2N Remote UE threshold conditions as specified in 5.8.15.2 are met:
 - 5> initiate transmission of the *SidelinkUEInformationNR* message to indicate the NR sidelink relay discovery announcements resources required by the UE in accordance with 5.8.3.3;
 - 2> else:
 - 3> if the last transmission of the *SidelinkUEInformationNR* message included *sl-TxResourceReqListDisc*:
 - 4> initiate transmission of the *SidelinkUEInformationNR* message to indicate it no longer requires NR sidelink relay discovery announcements resources in accordance with 5.8.3.3;
 - 2> if configured by upper layer to transmit NR sidelink L2 U2N relay communication on the frequency included in *sl-FreqInfoList* in *SIB12* of the PCell including *sl-L2U2N-Relay* or if configured by upper layer to transmit NR sidelink L3 U2N relay communication on the frequency included in *sl-FreqInfoList* in *SIB12* of the PCell including *sl-L3U2N-RelayDiscovery*:
 - 3> if the UE did not transmit a *SidelinkUEInformationNR* message since last entering *RRC_CONNECTED* state; or
 - 3> if since the last time the UE transmitted a *SidelinkUEInformationNR* message the UE connected to a PCell not providing *SIB12* including *sl-ConfigCommonNR* or connected to a PCell providing *SIB12* but not including *sl-L2U2N-Relay* in case L2 U2N relay operation or connected to a PCell providing *SIB12* but not including *sl-L3U2N-RelayDiscovery* in case of L3 U2N relay operation; or
 - 3> if the last transmission of the *SidelinkUEInformationNR* message did not include *sl-TxResourceReqListDisc*; or if the information carried by the *sl-TxResourceReqListDisc* has changed since the last transmission of the *SidelinkUEInformationNR* message:

- 4> if the UE is (capable of) acting as U2N Relay UE, and if *SIB12* includes *sl-RelayUE-ConfigCommon*, and if the U2N Relay UE threshold conditions as specified in 5.8.14.2 are met; or
- 4> if the UE is selecting a U2N Relay UE / has a selected U2N Relay UE, and if *SIB12* includes *sl-RemoteUE-ConfigCommon*, and if the U2N Remote UE threshold conditions as specified in 5.8.15.2 are met:
- 5> initiate transmission of the *SidelinkUEInformationNR* message to indicate the NR sidelink relay discovery announcements resources required by the UE in accordance with 5.8.3.3;
- 2> else:
- 3> if the last transmission of the *SidelinkUEInformationNR* message included *sl-TxResourceReqListDisc*:
- 4> initiate transmission of the *SidelinkUEInformationNR* message to indicate it no longer requires NR sidelink relay discovery announcements resources in accordance with 5.8.3.3;

5.8.3.3 Actions related to transmission of *SidelinkUEInformationNR* message

The UE shall set the contents of the *SidelinkUEInformationNR* message as follows:

- 1> if the UE initiates the procedure to indicate it is (no more) interested to receive NR sidelink communication or to request (configuration/ release) of NR sidelink communication transmission resources or to report to the network that a sidelink radio link failure or sidelink RRC reconfiguration failure has been declared or to report to the network the sidelink DRX configuration for NR sidelink unicast communication or to report to the network the sidelink DRX assistance information for NR sidelink unicast communication or to report the Destination Layer-2 ID and QoS profile associated with its interested services that sidelink DRX is applied for NR sidelink groupcast or broadcast communication or to indicate it is (no more) interested to receive NR sidelink discovery announcements or to request (configuration/ release) of NR sidelink discovery announcements transmission resources or to request (configuration/ release) of NR sidelink U2N relay communication transmission resources (i.e. UE includes all concerned information, irrespective of what triggered the procedure):
- 2> if *SIB12* including *sl-ConfigCommonNR* is provided by the PCell:
 - 3> if configured by upper layers to receive NR sidelink communication:
 - 4> include *sl-RxInterestedFreqList* and set it to the frequency for NR sidelink communication reception;
 - 4> include *sl-RxDRX-ReportList* and set its fields (if needed) as follows for each destination for which it reports to network:
 - 5> if *sl-DRX-ConfigCommon-GC-BC* is included in *SIB12*-IEs:
 - 6> set *sl-DRX-ConfigFromTx* to include the accepted sidelink DRX configuration of the associated destination, if received from the associated peer UE;
 - 6> set *sl-RxInterestedQoS-InfoList* to include the QoS profile of its interested service for the associated destination for NR sidelink groupcast or broadcast communication;
 - 3> if configured by upper layers to transmit NR sidelink communication:
 - 4> include *sl-TxResourceReqList* and set its fields (if needed) as follows for each destination for which it requests network to assign NR sidelink communication resource:
 - 5> set *sl-DestinationIdentity* to the destination identity configured by upper layer for NR sidelink communication transmission;
 - 5> set *sl-CastType* to the cast type of the associated destination identity configured by the upper layer for the NR sidelink communication transmission;
 - 5> set *sl-RLC-ModeIndication* to include the RLC mode(s) and optionally QoS profile(s) of the sidelink QoS flow(s) of the associated RLC mode(s), if the associated bi-directional sidelink DRB has been established due to the configuration by *RRCReconfigurationSidelink*;

- 5> set *sl-QoS-InfoList* to include QoS profile(s) of the sidelink QoS flow(s) of the associated destination configured by the upper layer for the NR sidelink communication transmission;
- 5> set *sl-InterestedFreqList* to indicate the frequency of the associated destination for NR sidelink communication transmission;
- 5> set *sl-TypeTxSyncList* to the current synchronization reference type used on the associated *sl-InterestedFreqList* for NR sidelink communication transmission.
- 5> set *sl-CapabilityInformationSidelink* to include *UECapabilityInformationSidelink* message, if any, received from the associated peer UE.
- 5> if *sl-DRX-ConfigCommon-GC-BC* is included in *SIB12-IEs* and UE is configured with *sl-ScheduledConfig*:
 - 6> set *sl-DRX-InfoFromRx* to include the sidelink DRX assistance information of the associated destination, if any, received from the associated peer UE;

Editor's Note: FFS on the message used for Tx UE to report DRX configuration reject information.

- 4> if a sidelink radio link failure or a sidelink RRC reconfiguration failure has been declared, according to clauses 5.8.9.3 and 5.8.9.1.8, respectively;
 - 5> include *sl-FailureList* and set its fields as follows for each destination for which it reports the NR sidelink communication failure:
 - 6> set *sl-DestinationIdentity* to the destination identity configured by upper layer for NR sidelink communication transmission;
 - 6> if the sidelink RLF is detected as specified in clause 5.8.9.3:
 - 7> set *sl-Failure* as *rlf* for the associated destination for the NR sidelink communication transmission;
 - 6> else if *RRCReconfigurationFailureSidelink* is received:
 - 7> set *sl-Failure* as *configFailure* for the associated destination for the NR sidelink communication transmission;
- 3> if *SIB12* including *sl-NonRelayDiscovery* and if configured by upper layers to receive NR sidelink non-relay discovery announcements, or if *SIB12* including *sl-L2U2N-Relay* and if configured by upper layers to receive NR sidelink L2 U2N relay discovery announcements, or if *SIB12* including *sl-L3U2N-RelayDiscovery* and if configured by upper layers to receive NR sidelink L3 U2N relay discovery announcements:
 - 4> include *sl-RxInterestedFreqListDisc* and set it to the frequency for NR sidelink discovery announcements reception;
 - 4> if the UE is capable of L2 U2N remote UE:
 - 5> include *sl-SourceIdentity-RemoteUE* and set it to the source identity configured by upper layer for NR sidelink L2 U2N relay communication transmission;
- 3> if *SIB12* including *sl-NonRelayDiscovery* and if configured by upper layers to transmit NR sidelink non-relay discovery announcements, or if *SIB12* including *sl-L2U2N-Relay* and if configured by upper layers to transmit NR sidelink L2 U2N relay discovery announcements, or if *SIB12* including *sl-L3U2N-RelayDiscovery* and if configured by upper layers to transmit NR sidelink L3 U2N relay discovery announcements:
 - 4> include *sl-TxResourceReqListDis* and set its fields (if needed) as follows for each destination for which it requests network to assign NR sidelink discovery announcements resource:
 - 5> set *sl-DestinationIdentityDisc* to the destination identity configured by upper layer for NR sidelink discovery announcements transmission;
 - 5> if the UE is acting as L2 U2N Relay UE

- 6> set *sl-SourceIdentity-RelayUE* to the source identity configured by upper layer for NR sidelink L2 U2N relay discovery announcements transmission;
 - 5> set *sl-CastTypeDisc* to the cast type of the associated destination identity configured by the upper layer for the NR sidelink discovery announcements transmission;
 - 5> set *sl-InterestedFreqListDisc* to indicate the frequency of the associated destination for NR sidelink discovery announcements transmission;
 - 5> set *sl-TypeTxSyncListDisc* to the current synchronization reference type used on the associated *sl-InterestedFreqList* for NR sidelink discovery announcements transmission;
 - 5> set *sl-DiscoveryType* to the current discovery type of the associated destination identity configured by the upper layer for NR sidelink discovery announcements transmission;
- 3> if configured by upper layers to transmit NR sidelink L2 U2N relay communication and the UE is acting as L2 U2N Relay UE:
- 4> include *sl-TxResourceReqL2U2N-Relay* in *sl-TxResourceReqListCommRelay* and set its fields (if needed) as follows for each destination for which it requests network to assign NR sidelink L2 U2N relay communication resource:
 - 5> set *sl-DestinationIdentityL2U2N* to the destination identity configured by upper layer for NR sidelink L2 U2N relay communication transmission;
 - 5> set *sl-TxInterestedFreqListL2U2N* to indicate the frequency of the associated destination for NR sidelink L2 U2N relay communication transmission;
 - 5> set *sl-TypeTxSyncListL2U2N* to the current synchronization reference type used on the associated *sl-InterestedFreqListL2U2N* for NR sidelink L2 U2N relay communication transmission;
 - 5> set *sl-LocalID-Request* to request local ID for L2 U2N Remote UE;
 - 5> set *sl-PagingIdentity-RemoteUE* to the paging UE ID received from peer L2 U2N Remote UE;
 - 5> set *sl-CapabilityInformationSidelink* to include *UECapabilityInformationSidelink* message, if any, received from peer UE.
 - 4> include *ue-Type* and set it to *relayUE*;
- 3> if configured by upper layers to transmit NR sidelink L2 U2N relay communication and the UE has a selected L2 U2N Relay UE:
- 4> include *sl-TxResourceReqL2U2N-Relay* in *sl-TxResourceReqListCommRelay* and set its fields (if needed) as follows to request network to assign NR sidelink L2 U2N relay communication resource:
 - 5> set *sl-TxInterestedFreqListL2U2N* to indicate the frequency of the associated destination for NR sidelink L2 U2N relay communication transmission;
 - 5> set *sl-TypeTxSyncListL2U2N* to the current synchronization reference type used on the associated *sl-InterestedFreqListL2U2N* for NR sidelink L2 U2N relay communication transmission;
 - 5> set *sl-CapabilityInformationSidelink* to include *UECapabilityInformationSidelink* message, if any, received from peer UE.
 - 4> include *ue-Type* and set it to *remoteUE*;
- 3> if configured by upper layers to transmit NR sidelink L3 U2N relay communication:
- 4> include *sl-TxResourceReqL3U2N-Relay* in *sl-TxResourceReqListCommRelay* and set its fields (if needed) as follows for each destination for which it requests network to assign NR sidelink L3 U2N relay communication resource:
 - 5> set *sl-DestinationIdentity* to the destination identity configured by upper layer for NR sidelink L3 U2N relay communication transmission;

- 5> set *sl-CastType* to the cast type of the associated destination identity configured by the upper layer for the NR sidelink L3 U2N relay communication transmission;
 - 5> set *sl-RLC-ModeIndication* to include the RLC mode(s) and optionally QoS profile(s) of the sidelink QoS flow(s) of the associated RLC mode(s), if the associated bi-directional sidelink DRB has been established due to the configuration by *RRCReconfigurationSidelink*;
 - 5> set *sl-QoS-InfoList* to include QoS profile(s) of the sidelink QoS flow(s) of the associated destination configured by the upper layer for the NR sidelink L3 U2N relay communication transmission;
 - 5> set *sl-TxInterestedFreqList* to indicate the frequency of the associated destination for NR sidelink L3 U2N relay communication transmission;
 - 5> set *sl-TypeTxSyncList* to the current synchronization reference type used on the associated *sl-InterestedFreqList* for NR sidelink L3 U2N relay communication transmission.
 - 5> set *sl-CapabilityInformationSidelink* to include *UECapabilityInformationSidelink* message, if any, received from peer UE.
- 4> include *ue-Type* and set it to *relayUE* if the UE is acting as NR sidelink L3 U2N Relay UE and to *remoteUE* otherwise;
- 1> if the UE initiates the procedure while connected to an E-UTRA PCell:
- 2> submit the *SidelinkUEInformationNR* to lower layers via SRB1, embedded in E-UTRA RRC message *ULInformationTransferIRAT* as specified in TS 36.331 [10], clause 5.6.28;
- 1> else:
- 2> submit the *SidelinkUEInformationNR* message to lower layers for transmission.

5.8.4 Void

5.8.5 Sidelink synchronisation information transmission for NR sidelink communication

5.8.5.1 General

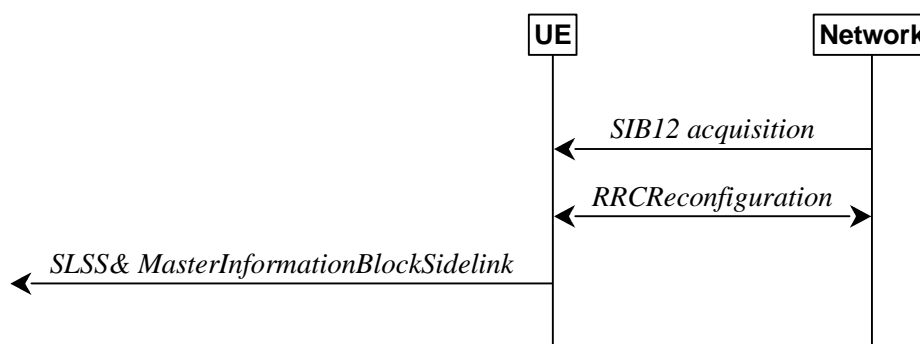

Figure 5.8.5.1-1: Synchronisation information transmission for NR sidelink communication, in (partial) coverage

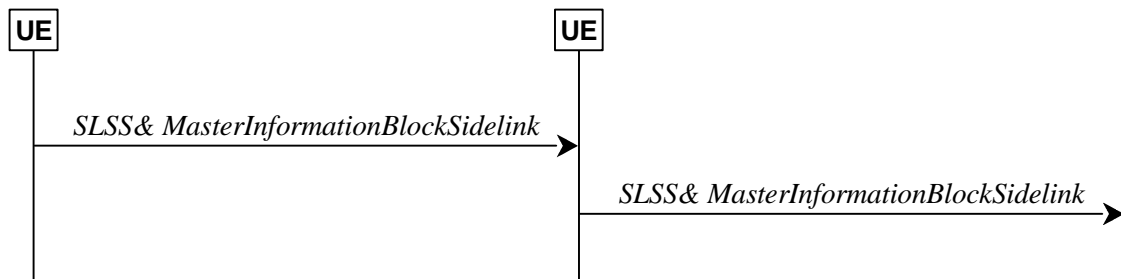

Figure 5.8.5.1-2: Synchronisation information transmission for NR sidelink communication, out of coverage

The purpose of this procedure is to provide synchronisation information to a UE. This procedure also applies to sidelink discovery.

5.8.5.2 Initiation

A UE capable of NR sidelink communication and SLSS/PSBCH transmission shall, when transmitting NR sidelink communication, and if the conditions for NR sidelink communication operation are met and when the following conditions are met:

- 1> if in coverage on the frequency used for NR sidelink communication, as defined in TS 38.304 [20]; and has selected GNSS or the cell as synchronization reference as defined in 5.8.6.3; or
- 1> if out of coverage on the frequency used for NR sidelink communication, and the frequency used to transmit NR sidelink communication is included in *sl-FreqInfoToAddModList* in *sl-ConfigDedicatedNR* within *RRCReconfiguration* message or included in *sl-FreqInfoList* within *SIB12*; and has selected GNSS or the cell as synchronization reference as defined in 5.8.6.3:
- 2> if in *RRC_CONNECTED*; and if *networkControlledSyncTx* is configured and set to *on*; or
- 2> if *networkControlledSyncTx* is not configured; and for the concerned frequency *syncTxThreshIC* is configured; and the RSRP measurement of the reference cell, selected as defined in 5.8.6.3, for NR sidelink communication transmission is below the value of *syncTxThreshIC*:
- 3> transmit sidelink SSB on the frequency used for NR sidelink communication in accordance with 5.8.5.3 and TS 38.211 [16], including the transmission of SLSS as specified in 5.8.5.3 and transmission of *MasterInformationBlockSidelink* as specified in 5.8.9.4.3;
- 1> else:
- 2> for the frequency used for NR sidelink communication, if *syncTxThreshOoC* is included in *SidelinkPreconfigNR*; and the UE is not directly synchronized to GNSS, and the UE has no selected SyncRef UE or the PSBCH-RSRP measurement result of the selected SyncRef UE is below the value of *syncTxThreshOoC*; or
- 2> for the frequency used for NR sidelink communication, if the UE selects GNSS as the synchronization reference source:
- 3> transmit sidelink SSB on the frequency used for NR sidelink communication in accordance with TS 38.211 [16], including the transmission of SLSS as specified in 5.8.5.3 and transmission of *MasterInformationBlockSidelink* as specified in 5.8.9.4.3;

5.8.5.3 Transmission of SLSS

The UE shall select the SLSSID and the slot in which to transmit SLSS as follows:

- 1> if triggered by NR sidelink communication and in coverage on the frequency used for NR sidelink communication, as defined in TS 38.304 [20]; or
- 1> if triggered by NR sidelink communication, and out of coverage on the frequency used for NR sidelink communication, and the concerned frequency is included in *sl-FreqInfoToAddModList* in *sl-ConfigDedicatedNR* within *RRCReconfiguration* message or included in *sl-FreqInfoList* within *SIB12*:

- 2> if the UE has selected GNSS as synchronization reference in accordance with 5.8.6.2:
 - 3> select SLSSID 0;
 - 3> use *sl-SSB-TimeAllocation1* included in the entry of configured *sl-SyncConfigList* corresponding to the concerned frequency, that includes *txParameters* and *gnss-Sync*;
 - 3> select the slot(s) indicated by *sl-SSB-TimeAllocation1*;
- 2> if the UE has selected a cell as synchronization reference in accordance with 5.8.6.2:
 - 3> select the SLSSID included in the entry of configured *sl-SyncConfigList* corresponding to the concerned frequency, that includes *txParameters* and does not include *gnss-Sync*;
 - 3> select the slot(s) indicated by *sl-SSB-TimeAllocation1*;
- 1> else if triggered by NR sidelink communication and the UE has GNSS as the synchronization reference:
 - 2> select SLSSID 0;
 - 2> if *sl-SSB-TimeAllocation3* is configured for the frequency used in *SidelinkPreconfigNR*:
 - 3> select the slot(s) indicated by *sl-SSB-TimeAllocation3*;
 - 2> else:
 - 3> select the slot(s) indicated by *sl-SSB-TimeAllocation1*;
- 1> else:
 - 2> select the synchronisation reference UE (i.e. SyncRef UE) as defined in 5.8.6;
 - 2> if the UE has a selected SyncRef UE and *inCoverage* in the *MasterInformationBlockSidelink* message received from this UE is set to *true*; or
 - 2> if the UE has a selected SyncRef UE and *inCoverage* in the *MasterInformationBlockSidelink* message received from this UE is set to *false* while the SLSS from this UE is part of the set defined for out of coverage, see TS 38.211 [16]:
 - 3> select the same SLSSID as the SLSSID of the selected SyncRef UE;
 - 3> select the slot in which to transmit the SLSS according to the *sl-SSB-TimeAllocation1* or *sl-SSB-TimeAllocation2* included in the preconfigured sidelink parameters corresponding to the concerned frequency, such that the timing is different from the SLSS of the selected SyncRef UE;
 - 2> else if the UE has a selected SyncRef UE and the SLSS from this UE was transmitted on the slot(s) indicated *sl-SSB-TimeAllocation3*, which is configured for the frequency used in *SidelinkPreconfigNR*:
 - 3> select SLSSID 337;
 - 3> select the slot(s) indicated by *sl-SSB-TimeAllocation2*;
 - 2> else if the UE has a selected SyncRef UE:
 - 3> select the SLSSID from the set defined for out of coverage having an index that is 336 more than the index of the SLSSID of the selected SyncRef UE, see TS 38.211 [16];
 - 3> select the slot in which to transmit the SLSS according to *sl-SSB-TimeAllocation1* or *sl-SSB-TimeAllocation2* included in the preconfigured sidelink parameters corresponding to the concerned frequency, such that the timing is different from the SLSS of the selected SyncRef UE;
 - 2> else (i.e. no SyncRef UE selected):
 - 3> if the UE has not randomly selected an SLSSID:
 - 4> randomly select, using a uniform distribution, an SLSSID from the set of sequences defined for out of coverage except SLSSID 336 and 337, see TS 38.211 [16];

- 4> select the slot in which to transmit the SLSS according to the *sl-SSB-TimeAllocation1* or *sl-SSB-TimeAllocation2* (arbitrary selection between these) included in the preconfigured sidelink parameters in *SidelinkPreconfigNR* corresponding to the concerned frequency;

5.8.5a Sidelink synchronisation information transmission for V2X sidelink communication

5.8.5a.1 General

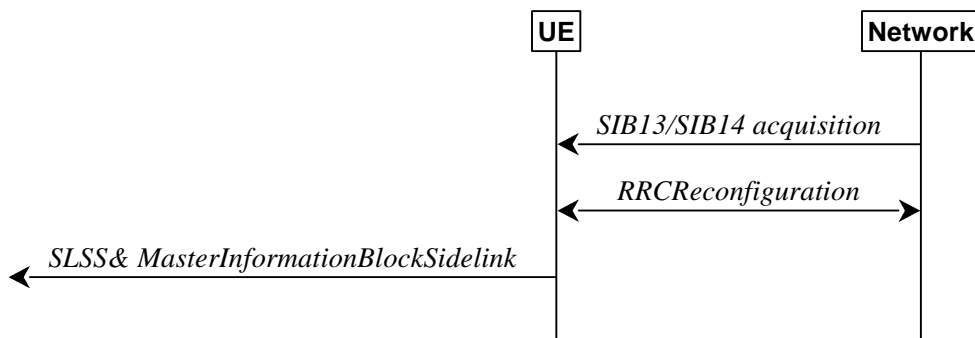

Figure 5.8.5a.1-1: Synchronisation information transmission for V2X sidelink communication, in (partial) coverage

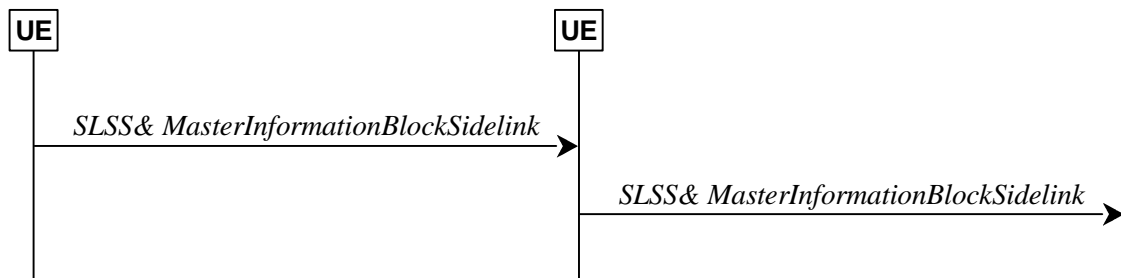

Figure 5.8.5a.1-2: Synchronisation information transmission for V2X sidelink communication, out of coverage

The purpose of this procedure is to provide synchronisation information to a UE.

5.8.5a.2 Initiation

A UE capable of V2X sidelink communication initiates the transmission of SLSS and *MasterInformationBlock-SL-V2X* according to the conditions and the procedures specified for V2X sidelink communication in clause 5.10.7 of TS 36.331 [10].

NOTE 1: When applying the procedure in this clause, *SIB13* and *SIB14* correspond to *SystemInformationBlockType21* and *SystemInformationBlockType26* specified in TS 36.331 [10] respectively

5.8.6 Sidelink synchronisation reference

5.8.6.1 General

The purpose of this procedure is to select a synchronisation reference and used when transmitting NR sidelink communication. This procedure also applies to sidelink discovery.

5.8.6.2 Selection and reselection of synchronisation reference

The UE shall:

- 1> if the frequency used for NR sidelink communication is included in *sl-FreqInfoToAddModList* in *sl-ConfigDedicatedNR* within *RRCReconfiguration* message or included in *sl-ConfigCommonNR* within *SIB12*, and *sl-SyncPriority* is configured for the concerned frequency and set to *gnbEnb*:
 - 2> select a cell as the synchronization reference source as defined in 5.8.6.3:
- 1> else if the frequency used for NR sidelink communication is included in *sl-FreqInfoToAddModList* in *sl-ConfigDedicatedNR* within *RRCReconfiguration* message or included in *sl-ConfigCommonNR* within *SIB12*, and *sl-SyncPriority* for the concerned frequency is not configured or is set to *gnss*, and GNSS is reliable in accordance with TS 38.101-1 [15] and TS 38.133 [14]:
 - 2> select GNSS as the synchronization reference source;
- 1> else if the frequency used for NR sidelink communication is included in *SL-PreconfigurationNR*, and *sl-SyncPriority* in *SidelinkPreconfigNR* is set to *gnss* and GNSS is reliable in accordance with TS 38.101-1 [15] and TS 38.133 [14]:
 - 2> select GNSS as the synchronization reference source;
- 1> else:
 - 2> perform a full search (i.e. covering all subframes and all possible SLSSIDs) to detect candidate SLSS, in accordance with TS 38.133 [14]
 - 2> when evaluating the one or more detected SLSSIDs, apply layer 3 filtering as specified in 5.5.3.2 using the preconfigured *sl-filterCoefficient*, before using the PSBCH-RSRP measurement results;
 - 2> if the UE has selected a SyncRef UE:
 - 3> if the PSBCH-RSRP of the strongest candidate SyncRef UE exceeds the minimum requirement TS 38.133 [14] by *sl-SyncRefMinHyst* and the strongest candidate SyncRef UE belongs to the same priority group as the current SyncRef UE and the PSBCH-RSRP of the strongest candidate SyncRef UE exceeds the PSBCH-RSRP of the current SyncRef UE by *syncRefDiffHyst*; or
 - 3> if the PSBCH-RSRP of the candidate SyncRef UE exceeds the minimum requirement TS 38.133 [14] by *sl-SyncRefMinHyst* and the candidate SyncRef UE belongs to a higher priority group than the current SyncRef UE; or
 - 3> if GNSS becomes reliable in accordance with TS 38.101-1 [15] and TS 38.133 [14], and GNSS belongs to a higher priority group than the current SyncRef UE; or
 - 3> if a cell is detected and gNB/eNB (if *sl-NbAsSync* is set to *true*) belongs to a higher priority group than the current SyncRef UE; or
 - 3> if the PSBCH-RSRP of the current SyncRef UE is less than the minimum requirement defined in TS 38.133 [14]:
 - 4> consider no SyncRef UE to be selected;
 - 2> if the UE has selected GNSS as the synchronization reference for NR sidelink communication:
 - 3> if the PSBCH-RSRP of the candidate SyncRef UE exceeds the minimum requirement defined in TS 38.133 [14] by *sl-SyncRefMinHyst* and the candidate SyncRef UE belongs to a higher priority group than GNSS; or
 - 3> if GNSS becomes not reliable in accordance with TS 38.101-1 [15] and TS 38.133 [14]:
 - 4> consider GNSS not to be selected;
 - 2> if the UE has selected cell as the synchronization reference for NR sidelink communication:
 - 3> if the PSBCH-RSRP of the candidate SyncRef UE exceeds the minimum requirement defined in TS 38.133 [14] by *sl-SyncRefMinHyst* and the candidate SyncRef UE belongs to a higher priority group than gNB/eNB; or
 - 3> if the selected cell is not detected:

- 4> consider the cell not to be selected;
- 2> if the UE has not selected any synchronization reference:
 - 3> if the UE detects one or more SLSSIDs for which the PSBCH-RSRP exceeds the minimum requirement defined in TS 38.133 [14] by *sl-SyncRefMinHyst* and for which the UE received the corresponding *MasterInformationBlockSidelink* message (candidate SyncRef UEs), or if the UE detects GNSS that is reliable in accordance with TS 38.101-1 [15] and TS 38.133 [14], or if the UE detects a cell, select a synchronization reference according to the following priority group order:
 - 4> if *sl-SyncPriority* corresponding to the concerned frequency is set to *gnbEnb*:
 - 5> UEs of which SLSSID is part of the set defined for in coverage, and *inCoverage*, included in the *MasterInformationBlockSidelink* message received from this UE, is set to *true*, starting with the UE with the highest PSBCH-RSRP result (priority group 1);
 - 5> UE of which SLSSID is part of the set defined for in coverage, and *inCoverage*, included in the *MasterInformationBlockSidelink* message received from this UE, is set to *false*, starting with the UE with the highest PSBCH-RSRP result (priority group 2);
 - 5> GNSS that is reliable in accordance with TS 38.101-1 [15] and TS 38.133 [14] (priority group 3);
 - 5> UEs of which SLSSID is 0, and *inCoverage*, included in the *MasterInformationBlockSidelink* message received from this UE, is set to *true*, or of which SLSSID is 0 and SLSS is transmitted on slot(s) indicated by *sl-SSB-TimeAllocation3*, starting with the UE with the highest PSBCH-RSRP result (priority group 4);
 - 5> UEs of which SLSSID is 0 and SLSS is not transmitted on slot(s) indicated by *sl-SSB-TimeAllocation3*, and *inCoverage*, included in the *MasterInformationBlockSidelink* message received from this UE, is set to *false*, starting with the UE with the highest PSBCH-RSRP result (priority group 5);
 - 5> UEs of which SLSSID is 337 and *inCoverage*, included in the *MasterInformationBlockSidelink* message received from this UE, is set to *false*, starting with the UE with the highest PSBCH-RSRP result (priority group 5);
 - 5> Other UEs, starting with the UE with the highest PSBCH-RSRP result (priority group 6);
 - 4> if *sl-SyncPriority* corresponding to the concerned frequency is set to *gnss*, and *sl-NbAsSync* is set to *true*:
 - 5> UEs of which SLSSID is 0, and *inCoverage*, included in the *MasterInformationBlockSidelink* message received from this UE, is set to *true*, or of which SLSSID is 0 and SLSS is transmitted on slot(s) indicated by *sl-SSB-TimeAllocation3*, starting with the UE with the highest PSBCH-RSRP result (priority group 1);
 - 5> UEs of which SLSSID is 0 and SLSS is not transmitted on slot(s) indicated by *sl-SSB-TimeAllocation3*, and *inCoverage*, included in the *MasterInformationBlockSidelink* message received from this UE, is set to *false*, starting with the UE with the highest PSBCH-RSRP result (priority group 2);
 - 5> UEs of which SLSSID is 337 and *inCoverage*, included in the *MasterInformationBlockSidelink* message received from this UE, is set to *false*, starting with the UE with the highest PSBCH-RSRP result (priority group 2);
 - 5> the cell detected by the UE as defined in 5.8.6.3 (priority group 3);
 - 5> UEs of which SLSSID is part of the set defined for in coverage, and *inCoverage*, included in the *MasterInformationBlockSidelink* message received from this UE, is set to *true*, starting with the UE with the highest PSBCH-RSRP result (priority group 4);
 - 5> UE of which SLSSID is part of the set defined for in coverage, and *inCoverage*, included in the *MasterInformationBlockSidelink* message received from this UE, is set to *false*, starting with the UE with the highest PSBCH-RSRP result (priority group 5);
 - 5> Other UEs, starting with the UE with the highest S-RSRP result (priority group 6);

- 4> if *sl-SyncPriority* corresponding to the concerned frequency is set to *gnss*, and *sl-NbAsSync* is set to *false*:
 - 5> UEs of which SLSSID is 0, and *inCoverage*, included in the *MasterInformationBlockSidelink* message received from this UE, is set to *true*, or of which SLSSID is 0 and SLSS is transmitted on slot(s) indicated by *sl-SSB-TimeAllocation3*, starting with the UE with the highest PSBCH-RSRP result (priority group 1);
 - 5> UEs of which SLSSID is 0 and SLSS is not transmitted on slot(s) indicated by *sl-SSB-TimeAllocation3*, and *inCoverage*, included in the *MasterInformationBlockSidelink* message received from this UE, is set to *false*, starting with the UE with the highest PSBCH-RSRP result (priority group 2);
 - 5> UEs of which SLSSID is 337 and *inCoverage*, included in the *MasterInformationBlockSidelink* message received from this UE, is set to *false*, starting with the UE with the highest PSBCH-RSRP result (priority group 2);
 - 5> Other UEs, starting with the UE with the highest PSBCH-RSRP result (priority group 3);

NOTE: How the UE achieves subframe boundary alignment between V2X sidelink communication and NR sidelink communication (if both are performed by the UE) is as specified in TS 38.213, clause 16.7.

5.8.6.3 Sidelink communication transmission reference cell selection

A UE capable of NR sidelink communication that is configured by upper layers to transmit NR sidelink communication shall:

- 1> for the frequency used to transmit NR sidelink communication, select a cell to be used as reference for synchronization in accordance with the following:
 - 2> if the frequency concerns the primary frequency:
 - 3> use the PCell or the serving cell as reference;
 - 2> else if the frequency concerns a secondary frequency:
 - 3> use the concerned SCell as reference;
 - 2> else if the UE is in coverage of the concerned frequency:
 - 3> use the DL frequency paired with the one used to transmit NR sidelink communication as reference;
 - 2> else (i.e., out of coverage on the concerned frequency):
 - 3> use the PCell or the serving cell as reference, if needed;

5.8.7 Sidelink communication reception

A UE capable of NR sidelink communication that is configured by upper layers to receive NR sidelink communication shall:

- 1> if the conditions for NR sidelink communication operation as defined in 5.8.2 are met:
 - 2> if the frequency used for NR sidelink communication is included in *sl-FreqInfoToAddModList* in *RRCReconfiguration* message or *sl-FreqInfoList* included in *SIB12*:
 - 3> if the UE is configured with *sl-RxPool* included in *RRCReconfiguration* message with *reconfigurationWithSync* (i.e. handover):
 - 4> configure lower layers to monitor sidelink control information and the corresponding data using the pool of resources indicated by *sl-RxPool*;
 - 3> else if the cell chosen for NR sidelink communication provides *SIB12*:

4> configure lower layers to monitor sidelink control information and the corresponding data using the pool of resources indicated by *sl-RxPool* in *SIB12*;

2> else:

3> configure lower layers to monitor sidelink control information and the corresponding data using the pool of resources that were preconfigured by *sl-RxPool* in *SL-PreconfigurationNR*, as defined in clause 9.3;

5.8.8 Sidelink communication transmission

A UE capable of NR sidelink communication that is configured by upper layers to transmit NR sidelink communication and has related data to be transmitted shall:

1> if the conditions for NR sidelink communication operation as defined in 5.8.2 are met:

2> if the frequency used for NR sidelink communication is included in *sl-FreqInfoToAddModList* in *sl-ConfigDedicatedNR* within *RRCReconfiguration* message or included in *sl-ConfigCommonNR* within *SIB12*:

3> if the UE is in *RRC_CONNECTED* and uses the frequency included in *sl-ConfigDedicatedNR* within *RRCReconfiguration* message:

4> if the UE is configured with *sl-ScheduledConfig*:

5> if T310 for MCG or T311 is running; and if *sl-TxPoolExceptional* is included in *sl-FreqInfoList* for the concerned frequency in *SIB12* or included in *sl-ConfigDedicatedNR* in *RRCReconfiguration*; or

5> if T301 is running and the cell on which the UE initiated RRC connection re-establishment provides *SIB12* including *sl-TxPoolExceptional* for the concerned frequency; or

5> if T304 for MCG is running and the UE is configured with *sl-TxPoolExceptional* included in *sl-ConfigDedicatedNR* for the concerned frequency in *RRCReconfiguration*:

6> configure lower layers to perform the sidelink resource allocation mode 2 based on random selection using the pool of resources indicated by *sl-TxPoolExceptional* as defined in TS 38.321 [3];

5> else:

6> configure lower layers to perform the sidelink resource allocation mode 1 for NR sidelink communication;

5> if T311 is running, configure the lower layers to release the resources indicated by *rrc-ConfiguredSidelinkGrant* (if any);

4> if the UE is configured with *sl-UE-SelectedConfig*:

5> if a result of sensing on the resources configured in *sl-TxPoolSelectedNormal* for the concerned frequency included in *sl-ConfigDedicatedNR* within *RRCReconfiguration* is not available in accordance with TS 38.214 [19];

6> if *sl-TxPoolExceptional* for the concerned frequency is included in *RRCReconfiguration*; or

6> if the PCell provides *SIB12* including *sl-TxPoolExceptional* in *sl-FreqInfoList* for the concerned frequency:

7> configure lower layers to perform the sidelink resource allocation mode 2 based on random selection using the pool of resources indicated by *sl-TxPoolExceptional* as defined in TS 38.321 [3];

5> else, if the *sl-TxPoolSelectedNormal* and/or *sl-TxPoolSelectedNormalPS* for the concerned frequency is included in the *sl-ConfigDedicatedNR* within *RRCReconfiguration*:

- 6> configure lower layers to perform the sidelink resource allocation mode 2 based on sensing (as defined in TS 38.321 [3] and TS 38.214 [19]) using the pools of resources indicated by *sl-TxPoolSelectedNormal* for the concerned frequency; or
 - 6> configure lower layers to perform the sidelink resource allocation mode 2 based on resource selection operation according to *sl-AllowedResourceSelectionConfig* (as defined in TS 38.321 [3] and TS 38.214 [19]) using the pools of resources indicated by *sl-TxPoolSelectedNormalPS* for the concerned frequency;
- 3> else:
- 4> if the cell chosen for NR sidelink communication transmission provides *SIB12*:
 - 5> if *SIB12* includes *sl-TxPoolSelectedNormal* and/or *sl-TxPoolSelectedNormalPS* for the concerned frequency, and a result of sensing on the resources configured in the *sl-TxPoolSelectedNormal* is available in accordance with TS 38.214 [19]:
 - 6> configure lower layers to perform the sidelink resource allocation mode 2 based on sensing using the pools of resources indicated by *sl-TxPoolSelectedNormal* for the concerned frequency as defined in TS 38.321 [3]; or
 - 6> configure lower layers to perform the sidelink resource allocation mode 2 based on resource selection operation according to *sl-AllowedResourceSelectionConfig* using the pools of resources indicated by *sl-TxPoolSelectedNormalPS* for the concerned frequency as defined in TS 38.321 [3];
 - 5> else if *SIB12* includes *sl-TxPoolExceptional* for the concerned frequency:
 - 6> from the moment the UE initiates RRC connection establishment or RRC connection resume, until receiving an *RRCReconfiguration* including *sl-ConfigDedicatedNR*, or receiving an *RRCRelease* or an *RRCReject*; or
 - 6> if a result of sensing on the resources configured in *sl-TxPoolSelectedNormal* for the concerned frequency in *SIB12* is not available in accordance with TS 38.214 [19]:
 - 7> configure lower layers to perform the sidelink resource allocation mode 2 based on random selection (as defined in TS 38.321 [3]) using one of the pools of resources indicated by *sl-TxPoolExceptional* for the concerned frequency;
 - 2> else:
 - 3> configure lower layers to perform the sidelink resource allocation mode 2 based on sensing (as defined in TS 38.321 [3] and TS 38.213 [13]) using the pools of resources indicated by *sl-TxPoolSelectedNormal* in *SidelinkPreconfigNR* for the concerned frequency.

NOTE 1: The UE continues to use resources configured in *rrc-ConfiguredSidelinkGrant* (while T310 is running) until it is released (i.e. until T310 has expired). The UE does not use sidelink configured grant type 2 resources while T310 is running.

NOTE 2: In case of RRC reconfiguration with sync, the UE uses resources configured in *rrc-ConfiguredSidelinkGrant* (while T304 on the MCG is running) if provided by the target cell.

NOTE 3: It is up to UE implementation to determine which one resource allocation scheme is used in the AS based on UE capability (for a UE in RRC_IDLE/RRC_INACTIVE) and the allowed resource schemes *sl-allowedResourceSelectionConfig* in the resource pool configuration.

If configured to perform sidelink resource allocation mode 2, the UE capable of NR sidelink communication that is configured by upper layers to transmit NR sidelink communication shall perform sensing or resource selection operation according to *sl-AllowedResourceSelectionConfig* on all pools of resources which may be used for transmission of the sidelink control information and the corresponding data. The pools of resources are indicated by *SidelinkPreconfigNR*, *sl-TxPoolSelectedNormal/sl-TxPoolSelectedNormalPS* in *sl-ConfigDedicatedNR*, or *sl-TxPoolSelectedNormal/sl-TxPoolSelectedNormalPS* in *SIB12* for the concerned frequency, as configured above.

5.8.9 Sidelink RRC procedure

5.8.9.1 Sidelink RRC reconfiguration

5.8.9.1.1 General

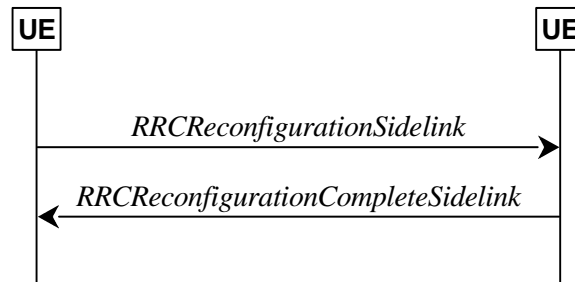

Figure 5.8.9.1.1-1: Sidelink RRC reconfiguration, successful

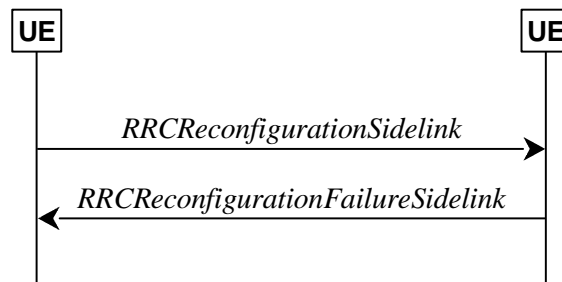

Figure 5.8.9.1.1-2: Sidelink RRC reconfiguration, failure

The purpose of this procedure is to modify a PC5-RRC connection, e.g. to establish/modify/release sidelink DRBs, to (re-)configure NR sidelink measurement and reporting, to (re-)configure sidelink CSI reference signal resources and CSI reporting latency bound.

The UE may initiate the sidelink RRC reconfiguration procedure and perform the operation in clause 5.8.9.1.2 on the corresponding PC5-RRC connection in following cases:

- the release of sidelink DRBs associated with the peer UE, as specified in clause 5.8.9.1a.1;
- the establishment of sidelink DRBs associated with the peer UE, as specified in clause 5.8.9.1a.2;
- the modification for the parameters included in *SLRB-Config* of sidelink DRBs associated with the peer UE, as specified in clause 5.8.9.1a.2;
- the release of PC5 Relay RLC channels for L2 U2N Relay UE and Remote UE, as specified in clause 5.8.9.7.1;
- the establishment of PC5 Relay RLC channels for L2 U2N Relay UE and Remote UE, as specified in clause 5.8.9.7.2;
- the modification for the parameters included in *SL-RLC-ChannelConfig-PC5* of PC5 Relay RLC channels for L2 U2N Relay UE and Remote UE, as specified in clause 5.8.9.7.2;
- the (re-)configuration of the peer UE to perform NR sidelink measurement and report.
- the (re-)configuration of the sidelink CSI reference signal resources and CSI reporting latency bound;
- the (re-)configuration of the peer UE to perform sidelink DRX.

In RRC_CONNECTED, the UE applies the NR sidelink communications parameters provided in *RRCReconfiguration* (if any). In RRC_IDLE or RRC_INACTIVE, the UE applies the NR sidelink communications parameters provided in

system information (if any). For other cases, UEs apply the NR sidelink communications parameters provided in *SidelinkPreconfigNR* (if any). When UE performs state transition between above three cases, the UE applies the NR sidelink communications parameters provided in the new state, after acquisition of the new configurations. Before acquisition of the new configurations, UE continues applying the NR sidelink communications parameters provided in the old state.

5.8.9.1.2 Actions related to transmission of *RRCReconfigurationSidelink* message

The UE shall set the contents of *RRCReconfigurationSidelink* message as follows:

- 1> for each sidelink DRB that is to be released, according to clause 5.8.9.1a.1.1, due to configuration by *sl-ConfigDedicatedNR*, *SIB12*, *SidelinkPreconfigNR* or by upper layers:
 - 2> set the *SLRB-PC5-ConfigIndex* included in the *slrb-ConfigToReleaseList* corresponding to the sidelink DRB;
- 1> for each sidelink DRB that is to be established or modified, according to clause 5.8.9.1a.2.1, due to receiving *sl-ConfigDedicatedNR*, *SIB12* or *SidelinkPreconfigNR*:
 - 2> set the *SLRB-Config* included in the *slrb-ConfigToAddModList*, according to the received *sl-RadioBearerConfig* and *sl-RLC-BearerConfig* corresponding to the sidelink DRB;
- 1> set the *sl-MeasConfig* as follows:
 - 2> If the frequency used for NR sidelink communication is included in *sl-FreqInfoToAddModList* in *sl-ConfigDedicatedNR* within *RRCReconfiguration* message or included in *sl-ConfigCommonNR* within *SIB12*:
 - 3> if UE is in *RRC_CONNECTED*:
 - 4> set the *sl-MeasConfig* according to stored NR sidelink measurement configuration information for this destination;
 - 3> if UE is in *RRC_IDLE* or *RRC_INACTIVE*:
 - 4> set the *sl-MeasConfig* according to stored NR sidelink measurement configuration received from *SIB12*;
 - 2> else:
 - 3> set the *sl-MeasConfig* according to the *sl-MeasPreconfig* in *SidelinkPreconfigNR*;
- 1> start timer T400 for the destination associated with the sidelink DRB;
- 1> set the *sl-CSI-RS-Config*;
- 1> set the *sl-LatencyBoundCSI-Report*,

NOTE 1: How to set the parameters included in *sl-CSI-RS-Config* and *sl-LatencyBoundCSI-Report* is up to UE implementation.

- 1> set the *sl-DRX-ConfigUC-PC5* as follows:
 - 2> If the frequency used for NR sidelink communication is included in *sl-FreqInfoToAddModList* in *sl-ConfigDedicatedNR* within *RRCReconfiguration* message or included in *sl-ConfigCommonNR* within *SIB12*:
 - 3> if UE is in *RRC_CONNECTED* and is performing sidelink operation with resource allocation mode 1:
 - 4> set the *sl-DRX-ConfigUC-PC5* according to stored NR sidelink DRX configuration information for this destination.
 - 3> else if UE is in *RRC_CONNECTED* and is performing sidelink operation with resource allocation mode 2:
 - 4> UE determines the sidelink DRX configuration for unicast for the associated peer UE;

NOTE 2: If UE is in *RRC_IDLE* or in *RRC_INACTIVE* or out of coverage, it is up to UE implementation to set the *sl-DRX-ConfigUC-PC5*.

- 1> for each PC5 Relay RLC channel that is to be released due to configuration by *sl-ConfigDedicatedNR*:
 - 2> set the *SL-RLC-ChannelConfig-PC5* included in the *sl-RLC-ChannelToReleaseList-PC5* corresponding to the PC5 Relay RLC channel;
- 1> for each PC5 Relay RLC channel that is to be established or modified due to receiving *sl-ConfigDedicatedNR*:
 - 2> set the *SL-RLC-ChannelConfig-PC5* included in the *sl-RLC-ChannelToAddModList-PC5*, according to the received *sl-RLC-ChannelConfig* corresponding to the PC5 Relay RLC channel;

The UE shall submit the *RRCReconfigurationSidelink* message to lower layers for transmission.

5.8.9.1.3 Reception of an *RRCReconfigurationSidelink* by the UE

The UE shall perform the following actions upon reception of the *RRCReconfigurationSidelink*:

- 1> if the *RRCReconfigurationSidelink* includes the *sl-ResetConfig*:
 - 2> perform the sidelink reset configuration procedure as specified in 5.8.9.1.10;
- 1> if the *RRCReconfigurationSidelink* includes the *slrb-ConfigToReleaseList*:
 - 2> for each *SLRB-PC5-ConfigIndex* value included in the *slrb-ConfigToReleaseList* that is part of the current UE sidelink configuration;
 - 3> perform the sidelink DRB release procedure, according to clause 5.8.9.1a.1;
- 1> if the *RRCReconfigurationSidelink* includes the *slrb-ConfigToAddModList*:
 - 2> for each *slrb-PC5-ConfigIndex* value included in the *slrb-ConfigToAddModList* that is not part of the current UE sidelink configuration:
 - 3> if *sl-MappedQoS-FlowsToAddList* is included:
 - 4> apply the *SL-PQFI* included in *sl-MappedQoS-FlowsToAddList*;
 - 3> perform the sidelink DRB addition procedure, according to clause 5.8.9.1a.2;
 - 2> for each *slrb-PC5-ConfigIndex* value included in the *slrb-ConfigToAddModList* that is part of the current UE sidelink configuration:
 - 3> if *sl-MappedQoS-FlowsToAddList* is included:
 - 4> add the *SL-PQFI* included in *sl-MappedQoS-FlowsToAddList* to the corresponding sidelink DRB;
 - 3> if *sl-MappedQoS-FlowsToReleaseList* is included:
 - 4> remove the *SL-PQFI* included in *sl-MappedQoS-FlowsToReleaseList* from the corresponding sidelink DRB;
 - 3> if the sidelink DRB release conditions as described in clause 5.8.9.1a.1.1 are met:
 - 4> perform the sidelink DRB release procedure according to clause 5.8.9.1a.1.2;
 - 3> else if the sidelink DRB modification conditions as described in clause 5.8.9.1a.2.1 are met:
 - 4> perform the sidelink DRB modification procedure according to clause 5.8.9.1a.2.2;
- 1> if the *RRCReconfigurationSidelink* message includes the *sl-MeasConfig*:
 - 2> perform the sidelink measurement configuration procedure as specified in 5.8.10;
- 1> if the *RRCReconfigurationSidelink* message includes the *sl-CSI-RS-Config*:
 - 2> apply the sidelink CSI-RS configuration;
- 1> if the *RRCReconfigurationSidelink* message includes the *sl-LatencyBoundCSI-Report*:

- 2> apply the configured sidelink CSI report latency bound;
- 1> if the UE is unable to comply with (part of) the configuration included in the *RRCReconfigurationSidelink* (i.e. sidelink RRC reconfiguration failure):
 - 2> continue using the configuration used prior to the reception of the *RRCReconfigurationSidelink* message;
 - 2> set the content of the *RRCReconfigurationFailureSidelink* message;
 - 3> submit the *RRCReconfigurationFailureSidelink* message to lower layers for transmission;
- 1> else:
 - 2> set the content of the *RRCReconfigurationCompleteSidelink* message;
 - 3> submit the *RRCReconfigurationCompleteSidelink* message to lower layers for transmission;

NOTE 1: When the same logical channel is configured with different RLC mode by another UE, the UE handles the case as sidelink RRC reconfiguration failure.

- 1> if the *RRCReconfigurationSidelink* includes the *sl-RLC-ChannelToReleaseList-PC5*:
 - 2> for each *SL-RLC-ChannelID* value included in the *sl-RLC-ChannelToReleaseList-PC5* that is part of the current UE sidelink configuration;
 - 3> perform the PC5 Relay RLC channel release procedure, according to clause 5.8.9.7.1;
- 1> if the *RRCReconfigurationSidelink* includes the *sl-RLC-ChannelToAddModList-PC5*:
 - 2> for each *sl-RLC-ChannelID-PC5* value included in the *sl-RLC-ChannelToAddModList-PC5* that is not part of the current UE sidelink configuration;
 - 3> perform the sidelink RLC channel addition procedure, according to clause 5.8.9.7.2;
 - 2> for each *sl-RLC-ChannelID-PC5* value included in the *sl-RLC-ChannelToAddModList-PC5* that is part of the current UE sidelink configuration:
 - 3> perform the PC5 Relay RLC channel modification procedure according to clause 5.8.9.7.2;

5.8.9.1.4 Void

5.8.9.1.5 Void

5.8.9.1.6 Void

5.8.9.1.7 Void

5.8.9.1.8 Reception of an *RRCReconfigurationFailureSidelink* by the UE

The UE shall perform the following actions upon reception of the *RRCReconfigurationFailureSidelink*:

- 1> stop timer T400 for the destination, if running;
- 1> continue using the configuration used prior to corresponding *RRCReconfigurationSidelink* message;
- 1> if UE is in RRC_CONNECTED:
 - 2> perform the sidelink UE information for NR sidelink communication procedure, as specified in 5.8.3.3 or clause 5.10.15 in TS 36.331 [10];

5.8.9.1.9 Reception of an *RRCReconfigurationCompleteSidelink* by the UE

The UE shall perform the following actions upon reception of the *RRCReconfigurationCompleteSidelink*:

1> stop timer T400 for the destination, if running;

1> consider the configurations in the corresponding *RRCReconfigurationSidelink* message to be applied.

Editor's Note: to be captured on behaviour after rejection, based on which message used. Related agreement "Keep RX UE's reject option for SL DRX configuration sent by TX UE. If reject happens for initial SL DRX configuration, default SL DRX configuration is no UC SL DRX. FFS on the default SL DRX configuration for non-initial SL DRX configuration. No enhancement to resolve any deadlock issue in Rel-17."

5.8.9.1.10 Sidelink reset configuration

The UE shall:

1> release/clear current sidelink radio configuration of this destination received in the *RRCReconfigurationSidelink*;

1> release the sidelink DRBs of this destination, in according to clause 5.8.9.1a.1;

1> reset the sidelink specific MAC of this destination.

NOTE 1: Sidelink radio configuration is not just the resource configuration but may include other configurations included in the *RRCReconfigurationSidelink* message except the sidelink DRBs of this destination.

NOTE 2: After the sidelink DRB release procedure, UE may perform the sidelink DRB addition according to the current sidelink configuration of this destination, received in *sl-ConfigDedicatedNR*, *SIB12* and *SidelinkPreconfigNR*, according to clause 5.8.9.1a.2.

5.8.9.1a Sidelink radio bearer management

5.8.9.1a.1 Sidelink DRB release

5.8.9.1a.1.1 Sidelink DRB release conditions

For NR sidelink communication, a sidelink DRB release is initiated in the following cases:

1> for groupcast, broadcast and unicast, if *slrb-Uu-ConfigIndex* (if any) of the sidelink DRB is included in *sl-RadioBearerToReleaseList* in *sl-ConfigDedicatedNR*; or

1> for groupcast and broadcast, if no sidelink QoS flow with data indicated by upper layers is mapped to the sidelink DRB for transmission, which is (re)configured by receiving *SIB12* or *SidelinkPreconfigNR*; or

1> for groupcast, broadcast and unicast, if *SL-RLC-BearerConfigIndex* (if any) of the sidelink DRB is included in *sl-RLC-BearerToReleaseList* in *sl-ConfigDedicatedNR*; or

1> for unicast, if no sidelink QoS flow with data indicated by upper layers is mapped to the sidelink DRB for transmission, which is (re)configured by receiving *SIB12* or *SidelinkPreconfigNR*, and if no sidelink QoS flow mapped to the sidelink DRB, which is (re)configured by receiving *RRCReconfigurationSidelink*, has data; or

1> for unicast, if *SLRB-PC5-ConfigIndex* (if any) of the sidelink DRB is included in *slrb-ConfigToReleaseList* in *RRCReconfigurationSidelink* or if *sl-ResetConfig* is included in *RRCReconfigurationSidelink*; or

1> for unicast, when the corresponding PC5-RRC connection is released due to sidelink RLF being detected, according to clause 5.8.9.3; or

1> for unicast, when the corresponding PC5-RRC connection is released due to upper layer request according to clause 5.8.9.5.

5.8.9.1a.1.2 Sidelink DRB release operations

For each sidelink DRB, whose sidelink DRB release conditions are met as in clause 5.8.9.1a.1.1, the UE capable of NR sidelink communication that is configured by upper layers to perform NR sidelink communication shall:

1> for groupcast and broadcast; or

- 1> for unicast, if the sidelink DRB release was triggered after the reception of the *RRCReconfigurationSidelink* message; or
- 1> for unicast, after receiving the *RRCReconfigurationCompleteSidelink* message, if the sidelink DRB release was triggered due to the configuration received within the *sl-ConfigDedicatedNR*, *SIB12*, *SidelinkPreconfigNR* or indicated by upper layers:
 - 2> release the PDCP entity for NR sidelink communication associated with the sidelink DRB;
 - 2> if SDAP entity for NR sidelink communication associated with this sidelink DRB is configured:
 - 3> indicate the release of the sidelink DRB to the SDAP entity associated with this sidelink DRB (TS 37.324 [24], clause 5.3.3);
 - 2> release SDAP entities for NR sidelink communication, if any, that have no associated sidelink DRB as specified in TS 37.324 [24] clause 5.1.2;
- 1> for groupcast and broadcast; or
- 1> for unicast, after receiving the *RRCReconfigurationCompleteSidelink* message, if the sidelink DRB release was triggered due to the configuration received within the *sl-ConfigDedicatedNR*:
 - 2> for each *sl-RLC-BearerConfigIndex* included in the received *sl-RLC-BearerToReleaseList* that is part of the current UE sidelink configuration:
 - 3> release the RLC entity and the corresponding logical channel for NR sidelink communication, associated with the *sl-RLC-BearerConfigIndex*.
- 1> for unicast, if the sidelink DRB release was triggered due to the reception of the *RRCReconfigurationSidelink* message; or
- 1> for unicast, after receiving the *RRCReconfigurationCompleteSidelink* message, if the sidelink DRB release was triggered due to the configuration received within the *SIB12*, *SidelinkPreconfigNR* or indicated by upper layers:
 - 2> release the RLC entity and the corresponding logical channel for NR sidelink communication associated with the sidelink DRB;
 - 2> perform the sidelink UE information procedure in clause 5.8.3 for unicast if needed.
- 1> if the sidelink radio link failure is detected for a specific destination:
 - 2> release the PDCP entity, RLC entity and the logical channel of the sidelink DRB for the specific destination.

5.8.9.1a.2 Sidelink DRB addition/modification

5.8.9.1a.2.1 Sidelink DRB addition/modification conditions

For NR sidelink communication, a sidelink DRB addition is initiated only in the following cases:

- 1> if any sidelink QoS flow is (re)configured by *sl-ConfigDedicatedNR*, *SIB12*, *SidelinkPreconfigNR* and is to be mapped to one sidelink DRB, which is not established; or
- 1> if any sidelink QoS flow is (re)configured by *RRCReconfigurationSidelink* and is to be mapped to a sidelink DRB, which is not established;

For NR sidelink communication, a sidelink DRB modification is initiated only in the following cases:

- 1> if any of the sidelink DRB related parameters is changed by *sl-ConfigDedicatedNR*, *SIB12*, *SidelinkPreconfigNR* or *RRCReconfigurationSidelink* for one sidelink DRB, which is established;

5.8.9.1a.2.2 Sidelink DRB addition/modification operations

For the sidelink DRB, whose sidelink DRB addition conditions are met as in clause 5.8.9.1a.2.1, the UE capable of NR sidelink communication that is configured by upper layers to perform NR sidelink communication shall:

- 1> for groupcast and broadcast; or
- 1> for unicast, if the sidelink DRB addition was triggered due to the reception of the *RRCReconfigurationSidelink* message; or
- 1> for unicast, after receiving the *RRCReconfigurationCompleteSidelink* message, if the sidelink DRB addition was triggered due to the configuration received within the *sl-ConfigDedicatedNR*, *SIB12*, *SidelinkPreconfigNR* or indicated by upper layers:
 - 2> if an SDAP entity for NR sidelink communication associated with the destination and the cast type of the sidelink DRB does not exist:
 - 3> establish an SDAP entity for NR sidelink communication as specified in TS 37.324 [24] clause 5.1.1;
 - 2> (re)configure the SDAP entity in accordance with the *sl-SDAP-ConfigPC5* received in the *RRCReconfigurationSidelink* or *sl-SDAP-Config* received in *sl-ConfigDedicatedNR*, *SIB12*, *SidelinkPreconfigNR*, associated with the sidelink DRB;
 - 2> establish a PDCP entity for NR sidelink communication and configure it in accordance with the *sl-PDCP-ConfigPC5* received in the *RRCReconfigurationSidelink* or *sl-PDCP-Config* received in *sl-ConfigDedicatedNR*, *SIB12*, *SidelinkPreconfigNR*, associated with the sidelink DRB;
 - 2> establish a RLC entity for NR sidelink communication and configure it in accordance with the *sl-RLC-ConfigPC5* received in the *RRCReconfigurationSidelink* or *sl-RLC-Config* received in *sl-ConfigDedicatedNR*, *SIB12*, *SidelinkPreconfigNR*, associated with sidelink DRB;
 - 2> if this procedure was due to the reception of a *RRCReconfigurationSidelink* message:
 - 3> configure the MAC entity with a logical channel in accordance with the *sl-MAC-LogicalChannelConfigPC5* received in the *RRCReconfigurationSidelink* associated with the sidelink DRB, and perform the sidelink UE information procedure in clause 5.8.3 for unicast if need;
 - 2> else:
 - 3> configure the MAC entity with a logical channel associated with the sidelink DRB, by assigning a new logical channel identity, in accordance with the *sl-MAC-LogicalChannelConfig* received in the *sl-ConfigDedicatedNR*, *SIB12*, *SidelinkPreconfigNR*.

NOTE 1: When a sidelink DRB addition is due to the configuration by *RRCReconfigurationSidelink*, it is up to UE implementation to select the sidelink DRB configuration as necessary transmitting parameters for the sidelink DRB, from the received *sl-ConfigDedicatedNR* (if in *RRC_CONNECTED*), *SIB12* (if in *RRC_IDLE/INACTIVE*), *SidelinkPreconfigNR* (if out of coverage) with the same RLC mode as the one configured in *RRCReconfigurationSidelink*.

For the sidelink DRB, whose sidelink DRB modification conditions are met as in clause 5.8.9.1a.2.1, the UE capable of NR sidelink communication that is configured by upper layers to perform NR sidelink communication shall:

- 1> for groupcast and broadcast; or
- 1> for unicast, if the sidelink DRB modification was triggered due to the reception of the *RRCReconfigurationSidelink* message; or
- 1> for unicast, after receiving the *RRCReconfigurationCompleteSidelink* message, if the sidelink DRB modification was triggered due to the configuration received within the *sl-ConfigDedicatedNR*, *SIB12* or *SidelinkPreconfigNR*:
 - 2> reconfigure the SDAP entity of the sidelink DRB, in accordance with the *sl-SDAP-ConfigPC5* received in the *RRCReconfigurationSidelink* or *sl-SDAP-Config* received in *sl-ConfigDedicatedNR*, *SIB12*, *SidelinkPreconfigNR*, if included;
 - 2> reconfigure the PDCP entity of the sidelink DRB, in accordance with the *sl-PDCP-ConfigPC5* received in the *RRCReconfigurationSidelink* or *sl-PDCP-Config* received in *sl-ConfigDedicatedNR*, *SIB12*, *SidelinkPreconfigNR*, if included;

- 2> reconfigure the RLC entity of the sidelink DRB, in accordance with the *sl-RLC-ConfigPC5* received in the *RRCReconfigurationSidelink* or *sl-RLC-Config* received in *sl-ConfigDedicatedNR*, *SIB12*, *SidelinkPreconfigNR*, if included;
- 2> reconfigure the logical channel of the sidelink DRB, in accordance with the *sl-MAC-LogicalChannelConfigPC5* received in the *RRCReconfigurationSidelink* or *sl-MAC-LogicalChannelConfig* received in *sl-ConfigDedicatedNR*, *SIB12*, *SidelinkPreconfigNR*, if included.

5.8.9.1a.3 Sidelink SRB release

The UE shall:

- 1> if a PC5-RRC connection release for a specific destination is requested by upper layers or AS layer; or
- 1> if the sidelink radio link failure is detected for a specific destination:
 - 2> release the PDCP entity, RLC entity and the logical channel of the sidelink SRB for PC5-RRC message of the specific destination;
 - 2> consider the PC5-RRC connection is released for the destination.
- 1> if PC5-S transmission for a specific destination is terminated in upper layers:
 - 2> release the PDCP entity, RLC entity and the logical channel of the sidelink SRB(s) for PC5-S message of the specific destination;
- 1> if discovery transmission for a specific destination is terminated in upper layers:
 - 2> release the PDCP entity, RLC entity and the logical channel of the sidelink SRB4 for discovery message of the specific destination;

5.8.9.1a.4 Sidelink SRB addition

The UE shall:

- 1> if transmission of PC5-S message for a specific destination is requested by upper layers for sidelink SRB:
 - 2> establish PDCP entity, RLC entity and the logical channel of a sidelink SRB for PC5-S message, as specified in clause 9.1.1.4;
- 1> if transmission of discovery message for a specific destination is requested by upper layers for sidelink SRB:
 - 2> establish PDCP entity, RLC entity and the logical channel of a sidelink SRB4 for discovery message, as specified in clause 9.1.1.4;
- 1> if a PC5-RRC connection establishment for a specific destination is indicated by upper layers:
 - 2> establish PDCP entity, RLC entity and the logical channel of a sidelink SRB for PC5-RRC message of the specific destination, as specified in clause 9.1.1.4;
 - 2> consider the PC5-RRC connection is established for the destination.

5.8.9.2 Sidelink UE capability transfer

5.8.9.2.1 General

This clause describes how the UE compiles and transfers its sidelink UE capability information for unicast to the initiating UE.

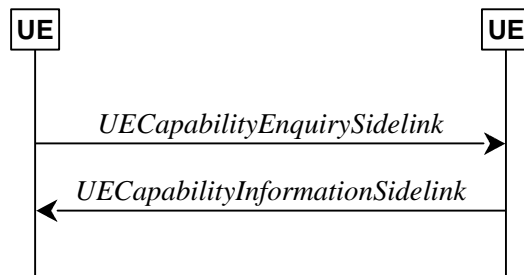

Figure 5.8.9.2.1-1: Sidelink UE capability transfer

5.8.9.2.2 Initiation

The UE may initiate the sidelink UE capability transfer procedure upon indication from upper layer when it needs (additional) UE radio access capability information.

5.8.9.2.3 Actions related to transmission of the *UECapabilityEnquirySidelink* by the UE

The initiating UE shall set the contents of *UECapabilityEnquirySidelink* message as follows:

- 1> include in UE radio access capabilities for sidelink within *ue-CapabilityInformationSidelink*, if needed;

NOTE 1: It is up to initiating UE to decide whether *ue-CapabilityInformationSidelink* should be included.

- 1> set *frequencyBandListFilterSidelink* to include frequency bands for which the peer UE is requested to provide supported bands and band combinations;

NOTE 2: The initiating UE is not allowed to send the *UECapabilityEnquirySidelink* message without including the field *frequencyBandListFilterSidelink*.

- 1> submit the *UECapabilityEnquirySidelink* message to lower layers for transmission.

5.8.9.2.4 Actions related to reception of the *UECapabilityEnquirySidelink* by the UE

The peer UE shall set the contents of *UECapabilityInformationSidelink* message as follows:

- 1> include UE radio access capabilities for sidelink within *ue-CapabilityInformationSidelink*;

- 1> compile a list of "candidate band combinations" only consisting of bands included in *frequencyBandListFilterSidelink*, and prioritized in the order of *frequencyBandListFilterSidelink* (i.e. first include band combinations containing the first-listed band, then include remaining band combinations containing the second-listed band, and so on).

- 1> include into *supportedBandCombinationListSidelinkNR* as many band combinations as possible from the list of "candidate band combinations", starting from the first entry;

- 1> include the received *frequencyBandListFilterSidelink* in the field *appliedFreqBandListFilter* of the requested UE capability;

- 1> submit the *UECapabilityInformationSidelink* message to lower layers for transmission.

NOTE: If the UE cannot include all band combinations due to message size or list size constraints, it is up to UE implementation which band combinations it prioritizes.

5.8.9.3 Sidelink radio link failure related actions

The UE shall:

- 1> upon indication from sidelink RLC entity that the maximum number of retransmissions for a specific destination has been reached; or
- 1> upon T400 expiry for a specific destination; or

- 1> upon indication from MAC entity that the maximum number of consecutive HARQ DTX for a specific destination has been reached; or
- 1> upon integrity check failure indication from sidelink PDCP entity concerning SL-SRB2 or SL-SRB3 for a specific destination:
 - 2> consider sidelink radio link failure to be detected for this destination;
 - 2> release the DRBs of this destination if configured, in according to clause 5.8.9.1a.1;
 - 2> release the SRBs of this destination, in according to clause 5.8.9.1a.3;
 - 2> release the PC5 Relay RLC channels of this destination if configured, in according to clause 5.8.9.7.1;
 - 2> discard the NR sidelink communication related configuration of this destination;
 - 2> reset the sidelink specific MAC of this destination;
 - 2> consider the PC5-RRC connection is released for the destination;
 - 2> indicate the release of the PC5-RRC connection to the upper layers for this destination (i.e. PC5 is unavailable);
 - 2> if UE is in RRC_CONNECTED:
 - 3> if the UE is connected with a L2 U2N Relay UE via the PC5-RRC connection (i.e. the UE is a L2 U2N Remote UE):
 - 4> initiate the RRC connection re-establishment procedure as specified in 5.3.7.
 - 3> else:
 - 4> perform the sidelink UE information for NR sidelink communication procedure, as specified in 5.8.3.3;

NOTE: It is up to UE implementation on whether and how to indicate to upper layers to maintain the keep-alive procedure [55].

5.8.9.4 Sidelink common control information

5.8.9.4.1 General

The sidelink common control information is carried by *MasterInformationBlockSidelink*. The sidelink common control information may change at any transmission, i.e. neither a modification period nor a change notification mechanism is used. This procedure also applies to sidelink discovery.

A UE configured to receive or transmit NR sidelink communication/discovery shall:

- 1> if the UE has a selected SyncRef UE, as specified in 5.8.6:
- 2> ensure having a valid version of the *MasterInformationBlockSidelink* message of that SyncRef UE;

5.8.9.4.2 Actions related to reception of *MasterInformationBlockSidelink* message

Upon receiving *MasterInformationBlockSidelink*, the UE shall:

- 1> apply the values included in the received *MasterInformationBlockSidelink* message.

5.8.9.4.3 Transmission of *MasterInformationBlockSidelink* message

The UE shall set the contents of the *MasterInformationBlockSidelink* message as follows:

- 1> if in coverage on the frequency used for the NR sidelink communication as defined in TS 38.304 [20].
- 2> set *inCoverage* to *true*;

- 2> if *tdd-UL-DL-ConfigurationCommon* is included in the received *SIB1*:
 - 3> set *sl-TDD-Config* to the value representing the same meaning as that is included in *tdd-UL-DL-ConfigurationCommon*, as described in TS 38.213, clause 16.1 [13];
- 2> else:
 - 3> set *sl-TDD-Config* to the value as specified in TS 38.213 [13], clause 16.1;
- 2> if *syncInfoReserved* is included in an entry of configured *sl-SyncConfigList* corresponding to the concerned frequency from the received *SIB12*:
 - 3> set *reservedBits* to the value of *syncInfoReserved* in the received *SIB12*;
- 2> else:
 - 3> set all bits in *reservedBits* to 0;
- 1> else if out of coverage on the frequency used for NR sidelink communication as defined in TS 38.304 [20]; and the concerned frequency is included in *sl-FreqInfoToAddModList* in *RRCReconfiguration* or in *sl-FreqInfoList* within *SIB12*:
 - 2> set *inCoverage* to *true*;
 - 2> set *reservedBits* to the value of the corresponding field included in the preconfigured sidelink parameters (i.e. *sl-PreconfigGeneral* in *SidelinkPreconfigNR* defined in 9.3);
 - 2> set *sl-TDD-Config* to the value representing the same meaning as that is included in the corresponding field included in the preconfigured sidelink parameters (i.e. *sl-PreconfigGeneral* in *SL-PreconfigurationNR* defined in 9.3) as described in TS 38.213, clause 16.1 [13];
- 1> else if out of coverage on the frequency used for NR sidelink communication as defined in TS 38.304 [20]; and the UE selects GNSS as the synchronization reference and *sl-SSB-TimeAllocation3* is not configured for the frequency used in *SidelinkPreconfigNR*:
 - 2> set *inCoverage* to *true*;
 - 2> set *reservedBits* to the value of the corresponding field included in the preconfigured sidelink parameters (i.e. *sl-PreconfigGeneral* in *SidelinkPreconfigNR* defined in 9.3);
 - 2> set *sl-TDD-Config* to the value representing the same meaning as that is included in the corresponding field included in the preconfigured sidelink parameters (i.e. *sl-PreconfigGeneral* in *SL-PreconfigurationNR* defined in 9.3) as described in TS 38.213, clause 16.1 [13];
- 1> else if the UE has a selected SyncRef UE (as defined in 5.8.6):
 - 2> set *inCoverage* to *false*;
 - 2> set *sl-TDD-Config* and *reservedBits* to the value of the corresponding field included in the received *MasterInformationBlockSidelink*;
- 1> else:
 - 2> set *inCoverage* to *false*;
 - 2> set *reservedBits* to the value of the corresponding field included in the preconfigured sidelink parameters (i.e. *sl-PreconfigGeneral* in *SidelinkPreconfigNR* defined in 9.3);
 - 2> set *sl-TDD-Config* to the value representing the same meaning as that is included in the corresponding field included in the preconfigured sidelink parameters (i.e. *sl-PreconfigGeneral* in *SL-PreconfigurationNR* defined in 9.3) as described in TS 38.213, clause 16.1 [13];
- 1> set *directFrameNumber* and *slotIndex* according to the slot used to transmit the SLSS, as specified in 5.8.5.3;
- 1> submit the *MasterInformationBlockSidelink* to lower layers for transmission upon which the procedure ends;

5.8.9.5 Actions related to PC5-RRC connection release requested by upper layers or AS layer

The UE initiates the procedure when upper layers request the release of the PC5-RRC connection as specified in TS 24.587 [57] or when AS layer releases the the PC5-RRC connection. The UE shall not initiate the procedure for power saving purposes.

The UE shall:

- 1> if the PC5-RRC connection release for the specific destination is requested by upper layers, or initiated at the AS:
 - 2> discard the NR sidelink communication related configuration of this destination;
 - 2> release the DRBs of this destination if configured, in according to clause 5.8.9.1a.1;
 - 2> release the SRBs of this destination, in according to clause 5.8.9.1a.3;
 - 2> release the PC5 Relay RLC channels if configured, in according to clause 5.8.9.7.1;
 - 2> reset the sidelink specific MAC of this destination.
 - 2> consider the PC5-RRC connection is released for the destination;
- 1> if the PC5-RRC connection release is initiated at the AS:
 - 2> indicate the upper layers the PC5-RRC connection is released for the destination;

5.8.9.6 UE assistance information Sidelink

5.8.9.6.1 General



Figure 5.8.9.6.1-1: UE assistance Information Sidelink

The purpose of this procedure is for a UE to inform its peer UE of the sidelink DRX assistance information used to determine the sidelink DRX configuration for unicast communication.

For sidelink unicast, a UE may include its desired sidelink DRX configuration in the *UEAssistanceInformationSidelink* as the sidelink DRX assistance information which is transmitted to its peer UE.

NOTE: It is up to UE implementation to determine its desired sidelink DRX configuration for unicast communication.

5.8.9.6.2 Initiation

For sidelink unicast, if both a RX UE and its peer TX UE for a direction of sidelink communication are capable of sidelink DRX, the RX UE that is interested in sending the sidelink DRX assistance information may send the *UEAssistanceInformationSidelink* as the sidelink DRX assistance information to its peer UE when the sidelink DRX assistance information has not been sent previously or when the previously transmitted sidelink DRX assistance information has changed.

5.8.9.6.3 Actions related to reception of *UEAssistanceInformationSidelink* message

For sidelink unicast, when a UE is in RRC_CONNECTED and is performing sidelink operation with resource allocation mode 1, it may report the sidelink DRX assistance information received within the *UEAssistanceInformationSidelink* from its peer UE to the network. For sidelink unicast, when a UE is in RRC_CONNECTED and is performing sidelink operation with resource allocation mode 2 or is in RRC_IDLE or RRC_INACTIVE or out of coverage, and has obtained the sidelink DRX assistance information from the *UEAssistanceInformationSidelink* transmitted from its peer UE, it may determine the sidelink DRX configuration *SL-DRX-ConfigUC* for its peer UE based on UE implementation.

NOTE: When UE determines the sidelink DRX configuration for its peer UE, it may take the sidelink DRX assistance information that is received from its peer UE into account.

5.8.9.7 PC5 Relay RLC channel management for L2 U2N relay

5.8.9.7.1 PC5 Relay RLC channel release

The UE shall:

- 1> for each *sl-RLC-ChannelID-PC5* included in the received *sl-RLC-ChannelToReleaseList-PC5* that is part of the current UE sidelink configuration:
- 2> release the RLC entity and the corresponding logical channel associated with the *sl-RLC-ChannelID-PC5*;

5.8.9.7.2 PC5 Relay RLC channel addition/modification

Upon PC5-RRC connection is established between the L2 U2N Relay UE and L2 U2N Relay UE, the L2 U2N Relay UE shall:

- 1> apply RLC specified configuration of SL-RLC0 as specified in clause 9.1.1.4 and RLC default configuration of SL-RLC1 as specified in clause 9.2.4;

Upon reception of any message from a L2 U2N Remote UE via SL-RLC0, the L2 U2N Relay UE shall:

- 1> apply RLC default configuration of SL-RLC1 as specified in clause 9.2.4;

For each *sl-RLC-ChannelID-PC5* received in the *sl-RLC-ChannelToAddModList-PC5* IE the UE shall:

- 1> if the current configuration contains a sidelink RLC bearer with the received *sl-RLC-ChannelID-PC5*:
 - 2> reconfigure the sidelink RLC entity or entities in accordance with the received *sl-RLC-ConfigPC5*;
 - 2> reconfigure the sidelink logical channel in accordance with the received *sl-MAC-LogicalChannelConfigPC5*;
- 1> else (a PC5 Relay RLC channel with the received *sl-RLC-ChannelID-PC5* was not configured before):
 - 2> establish an sidelink RLC entity in accordance with the received *sl-RLC-ConfigPC5*;
 - 2> configure the sidelink MAC entity with a logical channel in accordance with the received *sl-MAC-LogicalChannelConfigPC5*.

5.8.9.8 Remote UE information

5.8.9.8.1 General

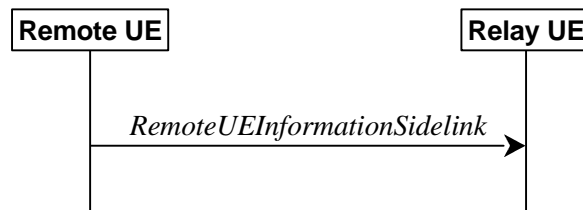

Figure 5.8.9.8.1-1: Remote UE information

This procedure is used by the L2 U2N Remote UE in RRC_IDLE/RRC_INACTIVE to inform about the required SIB(s) and provide Paging related information to the connected L2 U2N Relay UE.

5.8.9.8.2 Actions related to transmission of *RemoteUEInformationSidelink* message

The L2 U2N Remote UE in RRC_IDLE or RRC_INACTIVE shall:

- 1> if the UE has not stored a valid version of a SIB, in accordance with clause 5.2.2.2.1, of one or several required SIB(s) in accordance with clause 5.2.2.1:
 - 2> include *sl-Requested-SI-List* in the *RemoteUEInformationSidelink* to indicate the requested SIB(s);
- 1> set *sl-PagingInfo-RemoteUE* as follows:
 - 2> if the L2 U2N Remote UE is in RRC_IDLE:
 - 3> include *ng-5G-S-TMSI* in the *sl-PagingIdentity-RemoteUE*;
 - 3> set *UE specific DRX cycle* to the value of UE specific Uu DRX cycle configured by upper layer in the *sl-PagingCycle-RemoteUE*;
 - 2> else if the L2 U2N Remote UE is in RRC_INACTIVE:
 - 3> include *ng-5G-S-TMSI* and *fullI-RNTI* in the *sl-PagingIdentity-RemoteUE*;
 - 3> set *UE specific DRX cycle* to the minimum value of UE specific Uu DRX cycles (configured by upper layer and configured by RAN) in the *sl-PagingCycle-RemoteUE*;
- 1> submit the *RemoteUEInformationSidelink* message to lower layers for transmission;

When entering RRC_CONNECTED, if L2 U2N remote UE had send *sl-Requested-SI-List* and *sl-PagingInfo-RemoteUE*, the L2 U2N Remote UE shall:

- 1> set the *sl-Requested-SI-List* to the value *release*;
- 1> set the *sl-PagingInfo-RemoteUE* to the value *release*;
- 1> submit the *RemoteUEInformationSidelink* message to lower layers for transmission;

5.8.9.8.3 Reception of *RemoteUEInformationSidelink* message by the L2 U2N Relay UE

The L2 U2N Relay UE shall:

- 1> if the *RemoteUEInformationSidelink* includes the *sl-PagingInfo-RemoteUE*:
 - 2> if the UE is in RRC_CONNECTED on an active BWP with common search space configured including *pagingSearchSpace*; or
 - 2> if the UE is in RRC_IDLE or RRC_INACTIVE:
 - 3> if the *sl-PagingInfo-RemoteUE* is set to *setup*:

- 4> monitor the *Paging* message at the L2 U2N Remote UE's paging occasion calculated according to *sl-PagingCycle-RemoteUE* included in *sl-PagingInfo-RemoteUE*;
- 3> else (the *sl-PagingInfo-RemoteUE* is set to *release*):
 - 4> stop monitoring the *Paging* message at the L2 U2N Remote UE's paging occasion;
 - 4> release the received paging information in *sl-PagingInfo-RemoteUE*;
- 2> else (the UE is in RRC_CONNECTED on an active BWP without *pagingSearchSpace* configured):
 - 3> if the *sl-PagingInfo-RemoteUE* is set to *setup*:
 - 4> include the received *sl-PagingIdentity-RemoteUE* in *SidelinkUEInformationNR* message and perform Sidelink UE information transmission in accordance with 5.8.3;
 - 3> else (the *sl-PagingInfo-RemoteUE* is set to *release*):
 - 4> initiate transmission of the *SidelinkUEInformationNR* message to release the *sl-PagingIdentity-RemoteUE* in *SidelinkUEInformationNR* message in accordance with 5.8.3;
 - 4> release the received paging information in *sl-PagingInfo-RemoteUE*;
- 1> if the *RemoteUEInformationSidelink* includes the *sl-Requested-SI-List*:
 - 2> if the *sl-Requested-SI-List* is set to *setup*:
 - 3> perform acquisition of the system information indicated in *sl-Requested-SI-List* in accordance with 5.2.2;
 - 2> if the *sl-Requested-SI-List* is set to *release*:
 - 3> release received SIB request in *sl-Requested-SI-List*.

5.8.9.9 Uu message transfer in sidelink

5.8.9.9.1 General



Figure 5.8.9.9.1-1: Uu message transfer in sidelink

The purpose of this procedure is to transfer *Paging* message and System Information from the L2 U2N Relay UE to the L2 U2N Remote UE in RRC_IDLE/RRC_INACTIVE.

5.8.9.9.2 Actions related to transmission of *UuMessageTransferSidelink* message

The L2 U2N Relay UE initiates the Uu message transfer procedure when one of the following conditions is met:

- 1> upon receiving *Paging* message related to the connected L2 U2N Remote UE from network;
- 1> upon acquisition of the SIBs requested by the connected L2 U2N Remote UE (as indicated in *sl-Requested-SI-List* in the *RemoteUEInformationSidelink*);
- 1> upon receiving the updated SIB1 and the SIBs have been requested by the connected L2 U2N Remote UE from network;

The L2 U2N Relay UE shall set the contents of *UuMessageTransferSidelink* message as follows:

- 1> include *sl-PagingDelivery* if the *Paging* message received from network containing the associated *ue-Identity* of the L2 U2N Remote UE;
- 1> include *sl-SystemInformationDelivery* if any of the conditions for initiating Uu message transfer procedure related to System Information are met;
- 1> submit the *UuMessageTransferSidelink* message to lower layers for transmission.

NOTE: The L2 U2N Relay UE always forwards SIB1 to the L2 U2N Remote UE.

5.8.9.9.3 Reception of the *UuMessageTransferSidelink*

Upon receiving the *UuMessageTransferSidelink* message, the L2 U2N Remote UE shall:

- 1> if *sl-PagingDelivery* is included:
 - 2> perform the procedure as defined in clause 5.3.2.3;
- 1> if *sl-SystemInformationDeliverySidelink* is included:
 - 2> perform the actions specified in clause 5.2.2.4;

5.8.9.10 Notification Message

5.8.9.10.1 General



Figure 5.8.9.8.1-1: Notification message in sidelink

This procedure is used by a U2N Relay UE to send notification to the connected U2N Remote UE.

5.8.9.10.2 Initiation

The U2N Relay UE can initiate the procedure when one of the following conditions is met:

- 1> upon Uu RLF as specified in 5.3.10;
- 1> upon reception of an *RRCReconfiguration* including the *reconfigurationWithSync*;
- 1> upon cell reselection;
- 1> upon L2 U2N Relay UE's RRC connection failure including RRC connection reject as specified in 5.3.3.5 and 5.3.13.10, and T300 expiry as specified in 5.3.3.7, and RRC resume failure as specified in 5.3.13.5;

5.8.9.10.3 Actions related to transmission of *NotificationMessageSidelink* message

The U2N Relay UE shall set the indication type as follows:

- 1> if the UE initiates transmission of the *NotificationMessageSidelink* message due to Uu RLF:
 - 2> set the *indicationType* as *relayUE-UuRLF*;
- 1> else if the UE initiates transmission of the *NotificationMessageSidelink* message due to reconfiguration with sync:
 - 2> set the *indicationType* as *relayUE-HO*;

- 1> else if the UE initiates transmission of the *NotificationMessageSidelink* message due to cell reselection:
 - 2> set the *indicationType* as *relayUE-CellReselection*;
- 1> if the UE initiates transmission of the *NotificationMessageSidelink* message due to Uu RRC connection establishment failure:
 - 2> set the *indicationType* as *relayUE-UuRRCFailure*;

5.8.9.10.4 Actions related to reception of *NotificationMessageSidelink* message

Upon receiving the *NotificationMessageSidelink*, the U2N Remote UE shall:

- 1> if the *indicationType* is included:
 - 2> if the UE is L2 U2N Remote UE in RRC_CONNECTED:
 - 3> initiate the RRC connection re-establishment procedure as specified in 5.3.7; 2> else if the UE is L3 U2N Remote UE, or L2 U2N Remote UE in RRC_IDLE or RRC_INACTIVE:
 - 3> if the PC5-RRC connection with the U2N Relay UE is determined to be released:
 - 4> perform the PC5-RRC connection release as specified in 5.8.9.5.
 - 3> else maintain the PC5-RRC connection;

NOTE: For L3 U2N Remote UE, or L2 U2N Remote UE in RRC_IDLE or RRC_INACTIVE, it is up to Remote UE implementation whether to release or keep the unicast PC5 link.

5.8.10 Sidelink measurement

5.8.10.1 Introduction

The UE may configure the associated peer UE to perform NR sidelink measurement and report on the corresponding PC5-RRC connection in accordance with the NR sidelink measurement configuration for unicast by *RRCReconfigurationSidelink* message.

The NR sidelink measurement configuration includes the following parameters for a PC5-RRC connection:

- 1. NR sidelink measurement objects:** Object(s) on which the associated peer UE shall perform the NR sidelink measurements.
 - For NR sidelink measurement, a NR sidelink measurement object indicates the NR sidelink frequency of reference signals to be measured.
- 2. NR sidelink reporting configurations:** NR sidelink measurement reporting configuration(s) where there can be one or multiple NR sidelink reporting configurations per NR sidelink measurement object. Each NR sidelink reporting configuration consists of the following:
 - Reporting criterion: The criterion that triggers the UE to send a NR sidelink measurement report. This can either be periodical or a single event description.
 - RS type: The RS that the UE uses for NR sidelink measurement results. In this release, only DMRS is supported for NR sidelink measurement.
 - Reporting format: The quantities that the UE includes in the measurement report. In this release, only RSRP measurement is supported.
- 3. NR sidelink measurement identities:** A list of NR sidelink measurement identities where each NR sidelink measurement identity links one NR sidelink measurement object with one NR sidelink reporting configuration. By configuring multiple NR sidelink measurement identities, it is possible to link more than one NR sidelink measurement object to the same NR sidelink reporting configuration, as well as to link more than one NR sidelink reporting configuration to the same NR sidelink measurement object. The NR sidelink measurement

identity is also included in the NR sidelink measurement report that triggered the reporting, serving as a reference to the network.

- 4. NR sidelink quantity configurations:** The NR sidelink quantity configuration defines the NR sidelink measurement filtering configuration used for all event evaluation and related reporting, and for periodical reporting of that NR sidelink measurement. In each configuration, different filter coefficients can be configured for different NR sidelink measurement quantities.

Both UEs of the PC5-RRC connection maintains a NR sidelink measurement object list, a NR sidelink reporting configuration list, and a NR sidelink measurement identities list according to signalling and procedures in this specification.

5.8.10.2 Sidelink measurement configuration

5.8.10.2.1 General

The UE shall:

- 1> if the received *sl-MeasConfig* includes the *sl-MeasObjectToRemoveList* in the *RRCReconfigurationSidelink*:
 - 2> perform the sidelink measurement object removal procedure as specified in 5.8.10.2.4;
- 1> if the received *sl-MeasConfig* includes the *sl-MeasObjectToAddModList* in the *RRCReconfigurationSidelink*:
 - 2> perform the sidelink measurement object addition/modification procedure as specified in 5.8.10.2.5;
- 1> if the received *sl-MeasConfig* includes the *sl-ReportConfigToRemoveList* in the *RRCReconfigurationSidelink*:
 - 2> perform the sidelink reporting configuration removal procedure as specified in 5.8.10.2.6;
- 1> if the received *sl-MeasConfig* includes the *sl-ReportConfigToAddModList* in the *RRCReconfigurationSidelink*:
 - 2> perform the sidelink reporting configuration addition/modification procedure as specified in 5.8.10.2.7;
- 1> if the received *sl-MeasConfig* includes the *sl-QuantityConfig* in the *RRCReconfigurationSidelink*:
 - 2> perform the sidelink quantity configuration procedure as specified in 5.8.10.2.8;
- 1> if the received *sl-MeasConfig* includes the *sl-MeasIdToRemoveList* in the *RRCReconfigurationSidelink*:
 - 2> perform the sidelink measurement identity removal procedure as specified in 5.8.10.2.2;
- 1> if the received *sl-MeasConfig* includes the *sl-MeasIdToAddModList* in the *RRCReconfigurationSidelink*:
 - 2> perform the sidelink measurement identity addition/modification procedure as specified in 5.8.10.2.3;

5.8.10.2.2 Sidelink measurement identity removal

The UE shall:

- 1> for each *sl-MeasId* included in the received *sl-MeasIdToRemoveList* that is part of the current UE configuration in *VarMeasConfigSL*:
 - 2> remove the entry with the matching *sl-MeasId* from the *sl-MeasIdList* within the *VarMeasConfigSL*;
 - 2> remove the NR sidelink measurement reporting entry for this *sl-MeasId* from the *VarMeasReportListSL*, if included;
 - 2> stop the periodical reporting timer and reset the associated information (e.g. *sl-TimeToTrigger*) for this *sl-MeasId*.

NOTE: The UE does not consider the message as erroneous if the *sl-MeasIdToRemoveList* includes any *sl-MeasId* value that is not part of the current UE configuration.

5.8.10.2.3 Sidelink measurement identity addition/modification

The UE shall:

- 1> for each *sl-MeasId* included in the received *sl-MeasIdToAddModList*:
 - 2> if an entry with the matching *sl-MeasId* exists in the *sl-MeasIdList* within the *VarMeasConfigSL*:
 - 3> replace the entry with the value received for this *sl-MeasId*;
 - 2> else:
 - 3> add a new entry for this *sl-MeasId* within the *VarMeasConfigSL*;
 - 2> remove the measurement reporting entry for this *sl-MeasId* from the *VarMeasReportListSL*, if included;
 - 2> stop the periodical reporting timer and reset the associated information (e.g. *sl-TimeToTrigger*) for this *sl-MeasId*;

5.8.10.2.4 Sidelink measurement object removal

The UE shall:

- 1> for each *sl-MeasObjectId* included in the received *sl-MeasObjectToRemoveList* that is part of *sl-MeasObjectList* in *VarMeasConfigSL*:
 - 2> remove the entry with the matching *sl-MeasObjectId* from the *sl-MeasObjectList* within the *VarMeasConfigSL*;
 - 2> remove all *sl-MeasId* associated with this *sl-MeasObjectId* from the *sl-MeasIdList* within the *VarMeasConfigSL*, if any;
 - 2> if a *sl-MeasId* is removed from the *sl-MeasIdList*:
 - 3> remove the measurement reporting entry for this *sl-MeasId* from the *VarMeasReportListSL*, if included;
 - 3> stop the periodical reporting timer and reset the associated information (e.g. *sl-TimeToTrigger*) for this *sl-MeasId*.

NOTE: The UE does not consider the message as erroneous if the *sl-MeasObjectToRemoveList* includes any *sl-MeasObjectId* value that is not part of the current UE configuration.

5.8.10.2.5 Sidelink measurement object addition/modification

The UE shall:

- 1> for each *sl-MeasObjectId* included in the received *sl-MeasObjectToAddModList*:
 - 2> if an entry with the matching *sl-MeasObjectId* exists in the *sl-MeasObjectList* within the *VarMeasConfigSL*, for this entry:
 - 3> for each *sl-MeasId* associated with this *sl-MeasObjectId* included in the *sl-MeasIdList* within the *VarMeasConfigSL*, if any:
 - 4> remove the measurement reporting entry for this *sl-MeasId* from the *VarMeasReportListSL*, if included;
 - 4> stop the periodical reporting timer and reset the associated information (e.g. *sl-TimeToTrigger*) for this *sl-MeasId*;
 - 3> reconfigure the entry with the value received for this *sl-MeasObject*;
 - 2> else:
 - 3> add a new entry for the received *sl-MeasObject* to the *sl-MeasObjectList* within *VarMeasConfigSL*.

5.8.10.2.6 Sidelink reporting configuration removal

The UE shall:

- 1> for each *sl-ReportConfigId* included in the received *sl-ReportConfigToRemoveList* that is part of the current UE configuration in *VarMeasConfigSL*:
 - 2> remove the entry with the matching *sl-ReportConfigId* from the *sl-ReportConfigList* within the *VarMeasConfigSL*;
 - 2> remove all *sl-MeasId* associated with the *sl-ReportConfigId* from the *sl-MeasIdList* within the *VarMeasConfigSL*, if any;
 - 2> if a *sl-MeasId* is removed from the *sl-MeasIdList*:
 - 3> remove the measurement reporting entry for this *sl-MeasId* from the *VarMeasReportListSL*, if included;
 - 3> stop the periodical reporting timer and reset the associated information (e.g. *sl-TimeToTrigger*) for this *sl-MeasId*.

NOTE: The UE does not consider the message as erroneous if the *sl-ReportConfigToRemoveList* includes any *sl-ReportConfigId* value that is not part of the current UE configuration.

5.8.10.2.7 Sidelink reporting configuration addition/modification

The UE shall:

- 1> for each *sl-ReportConfigId* included in the received *sl-ReportConfigToAddModList*:
 - 2> if an entry with the matching *sl-ReportConfigId* exists in the *sl-ReportConfigList* within the *VarMeasConfigSL*, for this entry:
 - 3> reconfigure the entry with the value received for this *sl-ReportConfig*;
 - 3> for each *sl-MeasId* associated with this *sl-ReportConfigId* included in the *sl-MeasIdList* within the *VarMeasConfigSL*, if any:
 - 4> remove the measurement reporting entry for this *sl-MeasId* from the *VarMeasReportListSL*, if included;
 - 4> stop the periodical reporting timer and reset the associated information (e.g. *sl-TimeToTrigger*) for this *sl-MeasId*;
 - 2> else:
 - 3> add a new entry for the received *sl-ReportConfig* to the *sl-ReportConfigList* within the *VarMeasConfigSL*.

5.8.10.2.8 Sidelink quantity configuration

The UE shall:

- 1> for each received *sl-QuantityConfig*:
 - 2> set the corresponding parameter(s) in *sl-QuantityConfig* within *VarMeasConfigSL* to the value of the received *sl-QuantityConfig* parameter(s);
- 1> for each *sl-MeasId* included in the *sl-MeasIdList* within *VarMeasConfigSL*:
 - 2> remove the measurement reporting entry for this *sl-MeasId* from the *VarMeasReportListSL*, if included;
 - 2> stop the periodical reporting timer and reset the associated information (e.g. *sl-TimeToTrigger*) for this *sl-MeasId*.

5.8.10.3 Performing NR sidelink measurements

5.8.10.3.1 General

A UE shall derive NR sidelink measurement results by measuring one or multiple DMRS associated per PC5-RRC connection as configured by the peer UE associated, as described in 5.8.10.3.2. For all NR sidelink measurement results the UE applies the layer 3 filtering as specified in clause 5.5.3.2, before using the measured results for evaluation of reporting criteria and measurement reporting. In this release, only NR sidelink RSRP can be configured as trigger quantity and reporting quantity.

The UE shall:

- 1> for each *sl-MeasId* included in the *sl-MeasIdList* within *VarMeasConfigSL*:
- 2> if the *sl-MeasObject* is associated to NR sidelink and the *sl-RS-Type* is set to *dmrs*:
 - 3> derive the layer 3 filtered NR sidelink measurement result based on DMRS for the trigger quantity and each measurement quantity indicated in *sl-ReportQuantity* using parameters from the associated *sl-MeasObject*, as described in 5.8.10.3.2.
- 2> perform the evaluation of reporting criteria as specified in 5.8.10.4.

5.8.10.3.2 Derivation of NR sidelink measurement results

The UE may be configured by the peer UE associated to derive NR sidelink RSRP measurement results per PC5-RRC connection associated to the NR sidelink measurement objects based on parameters configured in the *sl-MeasObject* and in the *sl-ReportConfig*.

The UE shall:

- 1> for each NR sidelink measurement quantity to be derived based on NR sidelink DMRS:
- 2> derive the corresponding measurement of NR sidelink frequency indicated quantity based on DMRS as described in TS 38.215 [9] in the concerned *sl-MeasObject*;
- 2> apply layer 3 filtering as described in 5.5.3.2;

5.8.10.4 Sidelink measurement report triggering

5.8.10.4.1 General

The UE shall:

- 1> for each *sl-MeasId* included in the *sl-MeasIdList* within *VarMeasConfigSL*:
- 2> if the *sl-ReportType* is set to *sl-EventTriggered* and if the entry condition applicable for this event, i.e. the event corresponding with the *sl-EventId* of the corresponding *sl-ReportConfig* within *VarMeasConfigSL*, is fulfilled for NR sidelink frequency for all NR sidelink measurements after layer 3 filtering taken during *sl-TimeToTrigger* defined for this event within the *VarMeasConfigSL*, while the *VarMeasReportListSL* does not include a NR sidelink measurement reporting entry for this *sl-MeasId* (a first NR sidelink frequency triggers the event):
 - 3> include a NR sidelink measurement reporting entry within the *VarMeasReportListSL* for this *sl-MeasId*;
 - 3> set the *sl-NumberOfReportsSent* defined within the *VarMeasReportListSL* for this *sl-MeasId* to 0;
 - 3> include the concerned NR sidelink frequency in the *sl-FrequencyTriggeredList* defined within the *VarMeasReportListSL* for this *sl-MeasId*;
 - 3> initiate the NR sidelink measurement reporting procedure, as specified in 5.8.10.5;
- 2> else if the *sl-ReportType* is set to *sl-EventTriggered* and if the entry condition applicable for this event, i.e. the event corresponding with the *sl-EventId* of the corresponding *sl-ReportConfig* within *VarMeasConfigSL*, is fulfilled for NR sidelink frequency not included in the *sl-FrequencyTriggeredList* for all NR sidelink

measurements after layer 3 filtering taken during *sl-TimeToTrigger* defined for this event within the *VarMeasConfigSL* (a subsequent NR sidelink frequency triggers the event):

- 3> set the *sl-NumberOfReportsSent* defined within the *VarMeasReportListSL* for this *sl-MeasId* to 0;
- 3> include the concerned NR sidelink frequency in the *sl-FrequencyTriggeredList* defined within the *VarMeasReportListSL* for this *sl-MeasId*;
- 3> initiate the NR sidelink measurement reporting procedure, as specified in 5.8.10.5;
- 2> else if the *sl-ReportType* is set to *sl-EventTriggered* and if the leaving condition applicable for this event is fulfilled for NR sidelink frequency included in the *sl-FrequencyTriggeredList* defined within the *VarMeasReportListSL* for this *sl-MeasId* for all NR sidelink measurements after layer 3 filtering taken during *sl-TimeToTrigger* defined within the *VarMeasConfigSL* for this event:
 - 3> remove the concerned NR sidelink frequency in the *sl-FrequencyTriggeredList* defined within the *VarMeasReportListSL* for this *sl-MeasId*;
 - 3> if *sl-ReportOnLeave* is set to *true* for the corresponding reporting configuration:
 - 4> initiate the NR sidelink measurement reporting procedure, as specified in 5.8.10.5;
 - 3> if the *sl-FrequencyTriggeredList* defined within the *VarMeasReportListSL* for this *sl-MeasId* is empty:
 - 4> remove the NR sidelink measurement reporting entry within the *VarMeasReportListSL* for this *sl-MeasId*;
 - 4> stop the periodical reporting timer for this *sl-MeasId*, if running;
- 2> if *sl-ReportType* is set to *sl-Periodical* and if a (first) NR sidelink measurement result is available:
 - 3> include a NR sidelink measurement reporting entry within the *VarMeasReportListSL* for this *sl-MeasId*;
 - 3> set the *sl-NumberOfReportsSent* defined within the *VarMeasReportListSL* for this *sl-MeasId* to 0;
 - 3> initiate the NR sidelink measurement reporting procedure, as specified in 5.8.10.5, immediately after the quantity to be reported becomes available for the NR sidelink frequency;
- 2> upon expiry of the periodical reporting timer for this *sl-MeasId*:
 - 3> initiate the NR sidelink measurement reporting procedure, as specified in 5.8.10.5.

5.8.10.4.2 Event S1 (Serving becomes better than threshold)

The UE shall:

- 1> consider the entering condition for this event to be satisfied when condition S1-1, as specified below, is fulfilled;
- 1> consider the leaving condition for this event to be satisfied when condition S1-2, as specified below, is fulfilled;
- 1> for this NR sidelink measurement, consider the NR sidelink frequency corresponding to the associated *sl-MeasObject* associated with this event.

Inequality S1-1 (Entering condition)

$$M_s - H_{ys} > Thresh$$

Inequality S1-2 (Leaving condition)

$$M_s + H_{ys} < Thresh$$

The variables in the formula are defined as follows:

M_s is the NR sidelink measurement result of the NR sidelink frequency, not taking into account any offsets.

H_{ys} is the hysteresis parameter for this event (i.e. *sl-Hysteresis* as defined within *sl-ReportConfig* for this event).

Thresh is the threshold parameter for this event (i.e. *s1-Threshold* as defined within *sl-ReportConfig* for this event).

Ms is expressed in dBm in case of RSRP.

Hys is expressed in dB.

Thresh is expressed in the same unit as **Ms**.

5.8.10.4.3 Event S2 (Serving becomes worse than threshold)

The UE shall:

- 1> consider the entering condition for this event to be satisfied when condition S2-1, as specified below, is fulfilled;
- 1> consider the leaving condition for this event to be satisfied when condition S2-2, as specified below, is fulfilled;
- 1> for this NR sidelink measurement, consider the NR sidelink frequency indicated by the *sl-MeasObject* associated to this event.

Inequality S2-1 (Entering condition)

$$Ms + Hys < Thresh$$

Inequality S2-2 (Leaving condition)

$$Ms - Hys > Thresh$$

The variables in the formula are defined as follows:

Ms is the NR sidelink measurement result of the NR sidelink frequency, not taking into account any offsets.

Hys is the hysteresis parameter for this event (i.e. *sl-Hysteresis* as defined within *sl-ReportConfig* for this event).

Thresh is the threshold parameter for this event (i.e. *s2-Threshold* as defined within *sl-ReportConfig* for this event).

Ms is expressed in dBm in case of RSRP.

Hys is expressed in dB.

Thresh is expressed in the same unit as **Ms**.

5.8.10.5 Sidelink measurement reporting

5.8.10.5.1 General



Figure 5.8.10.5.1-1: NR sidelink measurement reporting

The purpose of this procedure is to transfer measurement results from the UE to the peer UE associated.

For the *sl-MeasId* for which the NR sidelink measurement reporting procedure was triggered, the UE shall set the *sl-MeasResults* within the *MeasurementReportSidelink* message as follows:

- 1> set the *sl-MeasId* to the measurement identity that triggered the NR sidelink measurement reporting;
- 1> if the *sl-ReportConfig* associated with the *sl-MeasId* that triggered the NR sidelink measurement reporting is set to *sl-EventTriggered* or *sl-Periodical*:

- 2> set *sl-ResultDMRS* within *sl-MeasResult* to include the NR sidelink DMRS based quantity indicated in the *sl-ReportQuantity* within the concerned *sl-ReportConfig*;
- 1> increment the *sl-NumberOfReportsSent* as defined within the *VarMeasReportListSSL* for this *sl-MeasId* by 1;
- 1> stop the periodical reporting timer, if running;
- 1> if the *sl-NumberOfReportsSent* as defined within the *VarMeasReportListSL* for this *sl-MeasId* is less than the *sl-ReportAmount* as defined within the corresponding *sl-ReportConfig* for this *sl-MeasId*:
 - 2> start the periodical reporting timer with the value of *sl-ReportInterval* as defined within the corresponding *sl-ReportConfig* for this *sl-MeasId*;
- 1> else:
 - 2> if the *sl-ReportType* is set to *sl-Periodical*:
 - 3> remove the entry within the *VarMeasReportListSL* for this *sl-MeasId*;
 - 3> remove this *sl-MeasId* from the *sl-MeasIdList* within *VarMeasConfigSL*;
- 1> submit the *MeasurementReportSidelink* message to lower layers for transmission, upon which the procedure ends.

5.8.11 Zone identity calculation

The UE shall determine an identity of the zone (i.e. *Zone_id*) in which it is located using the following formulae, if *sl-ZoneConfig* is configured:

$$x_1 = \text{Floor}(x / L) \bmod 64;$$

$$y_1 = \text{Floor}(y / L) \bmod 64;$$

$$\text{Zone_id} = y_1 * 64 + x_1.$$

The parameters in the formulae are defined as follows:

L is the value of *sl-ZoneLength* included in *sl-ZoneConfig*;

x is the geodesic distance in longitude between UE's current location and geographical coordinates (0, 0) according to WGS84 model [58] and it is expressed in meters;

y is the geodesic distance in latitude between UE's current location and geographical coordinates (0, 0) according to WGS84 model [58] and it is expressed in meters.

NOTE: How the calculated *zone_id* is used is specified in TS 38.321 [3].

5.8.12 DFN derivation from GNSS

When the UE selects GNSS as the synchronization reference source, the DFN, the subframe number within a frame and slot number within a frame used for NR sidelink communication/discovery are derived from the current UTC time, by the following formulae:

$$\text{DFN} = \text{Floor}(0.1 * (T_{\text{current}} - T_{\text{ref}} - \text{OffsetDFN})) \bmod 1024$$

$$\text{SubframeNumber} = \text{Floor}(T_{\text{current}} - T_{\text{ref}} - \text{OffsetDFN}) \bmod 10$$

$$\text{SlotNumber} = \text{Floor}((T_{\text{current}} - T_{\text{ref}} - \text{OffsetDFN}) * 2^{\mu}) \bmod (10 * 2^{\mu})$$

Where:

T_{current} is the current UTC time obtained from GNSS. This value is expressed in milliseconds;

T_{ref} is the reference UTC time 00:00:00 on Gregorian calendar date 1 January, 1900 (midnight between Thursday, December 31, 1899 and Friday, January 1, 1900). This value is expressed in milliseconds;

OffsetDFN is the value *sl-OffsetDFN* if configured, otherwise it is zero. This value is expressed in milliseconds.

$\mu=0/1/2/3$ corresponding to the 15/30/60/120 kHz of SCS for SL, respectively.

NOTE 1: In case of leap second change event, how UE obtains the scheduled time of leap second change to adjust *Tcurrent* correspondingly is left to UE implementation. How UE handles to avoid the sudden discontinuity of DFN is left to UE implementation.

NOTE 2: Void.

5.8.13 NR sidelink discovery

5.8.13.1 General

The purpose of this procedure is to perform sidelink discovery as specified in TS 23.304 [65].

5.8.13.2 Sidelink discovery monitoring

A UE capable of sidelink discovery that is configured by upper layers to monitor NR sidelink discovery messages shall:

- 1> if the frequency used for NR sidelink discovery is included in *sl-FreqInfoToAddModList* in *RRCReconfiguration* message and *sl-DiscConfig* is included in *RRCReconfiguration*; or if the frequency used for NR sidelink discovery is included in *sl-FreqInfoList* included in *SIB12* and *sl-DiscConfigCommon* is included in *SIB12*:
 - 2> if the UE is configured with *sl-DiscRxPool* for NR sidelink discovery reception included in *RRCReconfiguration* message with *reconfigurationWithSync* (i.e. handover):
 - 3> configure lower layers to monitor sidelink control information and the corresponding data using the resource pool indicated by *sl-DiscRxPool* for NR sidelink discovery reception in *RRCReconfiguration*;
 - 2> else if the UE is configured with *sl-RxPool* for NR sidelink discovery reception included in *RRCReconfiguration* message with *reconfigurationWithSync* (i.e. handover):
 - 3> configure lower layers to monitor sidelink control information and the corresponding data using the resource pool indicated by *sl-RxPool* for NR sidelink discovery reception in *RRCReconfiguration*;
 - 2> else if the cell chosen for NR sidelink discovery reception provides *SIB12*:
 - 3> if *sl-DiscRxPool* for NR sidelink is included in *SIB12*:
 - 4> configure lower layers to monitor sidelink control information and the corresponding data using the resource pool indicated by *sl-DiscRxPool* for NR sidelink discovery reception in *SIB12*;
 - 3> else if *sl-RxPool* for NR sidelink is included in *SIB12*:
 - 4> configure lower layers to monitor sidelink control information and the corresponding data using the resource pool indicated by *sl-RxPool* for NR sidelink discovery reception in *SIB12*;
- 1> else:
 - 2> if out of coverage on the concerned frequency for NR sidelink discovery:
 - 3> configure lower layers to monitor sidelink control information and the corresponding data using the resource pool that were preconfigured by *sl-DiscRxPool* or *sl-RxPool* for NR sidelink discovery reception in *SL-PreconfigurationNR*, as defined in clause 9.3;

5.8.13.3 Sidelink discovery transmission

A UE capable of sidelink discovery that is configured by upper layer to transmit NR sidelink discovery message shall:

- 1> if the frequency used for NR sidelink discovery is included in *sl-FreqInfoToAddModList* in *sl-ConfigDedicatedNR* within *RRCReconfiguration* message and *sl-DiscConfig* is included in *RRCReconfiguration*; or if the frequency used for NR sidelink discovery is included in *sl-FreqInfoList* within *SIB12* and *sl-DiscConfigCommon* is included in *SIB12*:

- 2> if the UE is in *RRC_CONNECTED* and uses the frequency included in *sl-ConfigDedicatedNR* within *RRCReconfiguration* message:
- 3> if the UE is acting as NR sidelink U2N Relay UE, and if the NR sidelink U2N Relay UE threshold conditions as specified in 5.8.14.2 are met based on *sl-RelayUE-Config*; or
- 3> if the UE is selecting NR sidelink U2N Relay UE / has a selected NR sidelink U2N Relay UE, and if the NR sidelink U2N Remote UE threshold conditions as specified in 5.8.15.2 are met based on *sl-RemoteUE-Config*; or
- 3> if the UE is performing NR sidelink non-relay discovery:
- 4> if the UE is configured with *sl-ScheduledConfig*:
 - 5> if T310 for MCG or T311 is running; and if *sl-TxPoolExceptional* is included in *sl-FreqInfoList* for the concerned frequency in *SIB12* or included in *sl-ConfigDedicatedNR* in *RRCReconfiguration*; or
 - 5> if T301 is running and the cell on which the UE initiated RRC connection re-establishment provides *SIB12* including *sl-TxPoolExceptional* for the concerned frequency; or
 - 5> if T304 for MCG is running and the UE is configured with *sl-TxPoolExceptional* included in *sl-ConfigDedicatedNR* for the concerned frequency in *RRCReconfiguration*:
 - 6> configure lower layers to perform the sidelink resource allocation mode 2 based on random selection using the resource pool indicated by *sl-TxPoolExceptional* as defined in TS 38.321 [3];
 - 5> else:
 - 6> configure lower layers to perform the sidelink resource allocation mode 1 using the resource pool indicated by *sl-DiscTxPoolScheduling* or *sl-TxPoolScheduling* for NR sidelink discovery transmission on the concerned frequency in *RRCReconfiguration*;
 - 5> if T311 is running, configure the lower layers to release the resources indicated by *rrc-ConfiguredSidelinkGrant* (if any);
- 4> if the UE is configured with *sl-UE-SelectedConfig*:
 - 5> if a result of sensing on the resources configured in *sl-DiscTxPoolSelected* or *sl-TxPoolSelectedNormal* for NR sidelink discovery transmission on the concerned frequency included in *sl-ConfigDedicatedNR* within *RRCReconfiguration* is not available in accordance with TS 38.214 [19];
 - 6> if *sl-TxPoolExceptional* for the concerned frequency is included in *RRCReconfiguration*; or
 - 6> if the PCell provides *SIB12* including *sl-TxPoolExceptional* in *sl-FreqInfoList* for the concerned frequency:
 - 7> configure lower layers to perform the sidelink resource allocation mode 2 based on random selection using the resource pool indicated by *sl-TxPoolExceptional* as defined in TS 38.321 [3];
 - 5> else, if the *sl-DiscTxPoolSelected* for NR sidelink discovery transmission on the concerned frequency is included in the *sl-ConfigDedicatedNR* within *RRCReconfiguration*:
 - 6> configure lower layers to perform the sidelink resource allocation mode 2 based on sensing (as defined in TS 38.321 [3] and TS 38.214 [19]) using the pools of resources indicated by *sl-DiscTxPoolSelected* for NR sidelink discovery transmission on the concerned frequency in *RRCReconfiguration*;
 - 5> else, if the *sl-TxPoolSelectedNormal* for NR sidelink discovery transmission on the concerned frequency is included in the *sl-ConfigDedicatedNR* within *RRCReconfiguration*:
 - 6> configure lower layers to perform the sidelink resource allocation mode 2 based on sensing (as defined in TS 38.321 [3] and TS 38.214 [19]) using the pools of resources indicated by *sl-*

TxPoolSelectedNormal for NR sidelink discovery transmission on the concerned frequency in *RRCReconfiguration*;

- 2> else if the cell chosen for NR sidelink discovery transmission provides *SIB12*:
 - 3> if the UE is acting as NR sidelink U2N Relay UE and if the NR sidelink U2N Relay UE threshold conditions as specified in 5.8.14.2 are met based on *sl-RelayUE-ConfigCommon* in *SIB12*; or
 - 3> if the UE is selecting NR sidelink U2N Relay UE / has a selected NR sidelink U2N Relay UE and if the NR sidelink U2N Remote UE threshold conditions as specified in 5.8.15.2 are met based on *sl-RemoteUE-ConfigCommon* in *SIB12*; or
 - 3> if the UE is performing NR sidelink non-relay discovery:
 - 4> if *SIB12* includes *sl-DiscTxPoolSelected* or *sl-TxPoolSelectedNormal* for NR sidelink discovery transmission on the concerned frequency, and a result of sensing on the resources configured in the *sl-DiscTxPoolSelected* or *sl-TxPoolSelectedNormal* for NR sidelink discovery transmission is available in accordance with TS 38.214 [19];
 - 5> configure lower layers to perform the sidelink resource allocation mode 2 based on sensing using the pools of resources indicated by *sl-DiscTxPoolSelected* or *sl-TxPoolSelectedNormal* for NR sidelink discovery transmission on the concerned frequency in *SIB12* as defined in TS 38.321 [3];
 - 4> else if *SIB12* includes *sl-TxPoolExceptional* for the concerned frequency:
 - 5> from the moment the UE initiates RRC connection establishment or RRC connection resume, until receiving an *RRCReconfiguration* including *sl-ConfigDedicatedNR*, or receiving an *RRCRelease* or an *RRCReject*; or
 - 5> if a result of sensing on the resources configured in *sl-DiscTxPoolSelected* or *sl-TxPoolSelectedNormal* for NR sidelink discovery transmission on the concerned frequency in *SIB12* is not available in accordance with TS 38.214 [19];
 - 6> configure lower layers to perform the sidelink resource allocation mode 2 based on random selection (as defined in TS 38.321 [3]) using one of the pools of resources indicated by *sl-TxPoolExceptional* for the concerned frequency;
- 1> else if out of coverage on the concerned frequency for NR sidelink discovery:
 - 2> if the UE is acting as L3 U2N Relay UE and if the NR sidelink U2N Relay UE threshold conditions as specified in 5.8.14.2 are met based on *sl-RelayUE-ConfigCommon* in *SidelinkPreconfigNR*; or
 - 2> if the UE is selecting NR sidelink U2N Relay UE / has a selected NR sidelink U2N Relay UE and if the NR sidelink U2N Remote UE threshold conditions as specified in 5.8.15.2 are met based on *sl-RemoteUE-ConfigCommon* in *SidelinkPreconfigNR*; or
 - 2> if the UE is performing NR sidelink non-relay discovery:
 - 3> configure lower layers to perform the sidelink resource allocation mode 2 based on sensing (as defined in TS 38.321 [3] and TS 38.213 [13]) using the pools of resources indicated in *sl-DiscTxPoolSelected* or *sl-TxPoolSelectedNormal* for NR sidelink discovery transmission on the concerned frequency in *SidelinkPreconfigNR*.

5.8.14 NR sidelink U2N Relay UE operation

5.8.14.1 General

This procedure is used by a UE supporting NR sidelink U2N Relay UE operation configured by upper layers to receive/transmit NR sidelink discovery messages to evaluate AS layer conditions.

5.8.14.2 NR sidelink U2N Relay UE threshold conditions

A UE capable of NR sidelink U2N Relay UE operation shall:

- 1> if the threshold conditions specified in this clause were not met:
 - 2> if *threshHighRelay* is not configured; or the RSRP measurement of the PCell, or the cell on which the UE camps, is below *threshHighRelay* by *hystMaxRelay* if configured; and
 - 2> if *threshLowRelay* is not configured; or the RSRP measurement of the PCell, or the cell on which the UE camps, is above *threshLowRelay* by *hystMinRelay* if configured:
 - 3> consider the threshold conditions to be met (entry);
- 1> else:
 - 2> if the RSRP measurement of the PCell, or the cell on which the UE camps, is above *threshHighRelay* if configured; or
 - 2> if the RSRP measurement of the PCell, or the cell on which the UE camps, is below *threshLowRelay* if configured;
 - 3> consider the threshold conditions not to be met (leave);

5.8.15 NR sidelink U2N Remote UE operation

5.8.15.1 General

This procedure is used by a UE supporting NR sidelink U2N Remote UE operation configured by upper layers to receive/ transmit NR sidelink discovery message to evaluate AS layer conditions.

5.8.15.2 NR Sidelink U2N Remote UE threshold conditions

A UE capable of NR sidelink U2N Remote UE operation shall:

- 1> if the threshold conditions specified in this clause were not met:
 - 2> if *threshHighRemote* is not configured; or the RSRP measurement of the PCell, or the cell on which the UE camps, is below *threshHighRemote* by *hystMaxRemote* if configured, or
 - 2> if the UE has no suitable cell:
 - 3> consider the threshold conditions to be met (entry);
- 1> else:
 - 2> if the RSRP measurement of the PCell, or the cell on which the UE camps, is above *threshHighRemote* if configured;
 - 3> consider the threshold conditions not to be met (leave);

5.8.15.3 Selection and reselection of NR sidelink U2N Relay UE

A UE capable of NR sidelink U2N Remote UE operation that is configured by upper layers to search for a NR sidelink U2N Relay UE shall:

- 1> if the UE has no suitable cell; or
- 1> if the RSRP measurement of the cell on which the UE camps (for L2 and L3 U2N Remote UE in RRC_IDLE or RRC_INACTIVE)/ the PCell (for L3 U2N Remote UE in RRC_CONNECTED) is below *threshHighRemote* within *sl-remoteUE-Config*:
- 2> if the UE does not have a selected NR sidelink U2N Relay UE; or
- 2> if the UE has a selected NR sidelink U2N Relay UE, and SL-RSRP of the currently selected NR sidelink U2N Relay UE is available and is below *sl-RSRP-Thresh*; or

- 2> if the UE has a selected NR sidelink U2N Relay UE, and SL-RSRP of the currently selected NR sidelink U2N Relay UE is not available, and SD-RSRP of the currently selected U2N Relay UE is below *sl-RSRP-Thresh*; or

NOTE 1: U2N Remote UE uses SL-RSRP measurements for relay reselection trigger evaluation when there is data transmission from U2N Relay UE to U2N Remote UE, and it is left to UE implementation whether to use SL-RSRP or SD-RSRP for relay reselection trigger evaluation in case of no data transmission from U2N Relay UE to U2N Remote UE. If SD-RSRP is used, the discovery procedure will be performed between the U2N Remote UE and the selected U2N Relay UE.

- 2> if the UE has a selected NR sidelink U2N Relay UE, and upper layers indicate not to use the currently selected NR sidelink U2N Relay UE; or
- 2> if the UE has a selected NR sidelink U2N Relay UE, and upper layers request the release of the PC5-RRC connection or when AS layer releases the the PC5-RRC connection with the currently selected U2N Relay UE as specified in clause 5.8.9.5; or
- 2> if the UE has a selected NR sidelink U2N Relay UE, and sidelink radio link failure is detected on the PC5-RRC connection with the current U2N Relay UE as specified in clause 5.8.9.3:
- 3> perform NR sidelink discovery procedure as specified in clause 5.8.13 in order to search for candidate NR sidelink U2N Relay UEs;
 - 4> when evaluating the one or more detected NR sidelink U2N Relay UEs, apply layer 3 filtering as specified in 5.5.3.2 across measurements that concern the same U2N Relay UE ID and using the *sl-FilterCoefficient-RSRP* in *SystemInformationBlockType12* (in coverage) or the preconfigured *sl-FilterCoefficient-RSRP* as defined in 9.3 (out of coverage), before using the SD-RSRP measurement results;
 - 4> select a candidate NR sidelink U2N Relay UE for which SD-RSRP exceeds *sl-RSRP-Thresh* by *sl-HystMin*;

NOTE 2: If multiple suitable candidate Relay UEs which meet all AS-layer & higher layer criteria are available, it is up to Remote UE implementation to choose one Relay UE. The details of the interaction with upper layers are up to UE implementation.

- 3> if the UE did not detect any candidate NR sidelink U2N Relay UE which SD-RSRP exceeds *sl-RSRP-Thresh* by *sl-HystMin*:
- 4> consider no NR sidelink U2N Relay UE to be selected;

NOTE 3: For L2 U2N Remote UEs in RRC_IDLE/INACTIVE and L3 U2N Remote UEs, the cell (re)selection procedure and relay (re)selection procedure run independently. If both suitable cells and suitable U2N Relay UEs are available, it is up to U2N Remote UE implementation to select either a cell or a U2N Relay UE. Furthermore, L3 U2N Remote UE's selection on both cell and U2N Relay UE is also based on UE implementation.

5.9 MBS Broadcast

5.9.1 Introduction

5.9.1.1 General

UE receiving or interested to receive MBS broadcast service(s) applies MBS broadcast procedures described in this clause as well as the MBS Interest Indication procedure as specified in clause 5.9.4.

MBS broadcast configuration information is provided on MCCH logical channel. MCCH carries the *MBSBroadcastConfiguration* message which indicates the MBS broadcast sessions that are provided in the cell as well as the corresponding scheduling related information for these sessions. Optionally, the *MBSBroadcastConfiguration* message may also contain a list of neighbour cells providing the same broadcast MBS service(s) as provided in the current cell. The configuration information required by the UE to receive MCCH is provided in *SIB20*. Additionally, System Information provides also an information related to service continuity of MBS broadcast in *SIB21*.

5.9.1.2 MCCH scheduling

The MCCH information (i.e. information transmitted in messages sent over MCCH) is transmitted periodically, using a configurable repetition period and within a configured transmission window. MCCH transmissions (and the associated radio resources and MCS) are indicated via the PDCCH addressed to MCCH-RNTI. PDCCH monitoring occasion(s) for MCCH transmission are determined according to the common search space indicated by *searchspaceMCCH*. If *searchspaceMCCH* is set to zero, PDCCH monitoring occasions for MCCH message reception in the MCCH transmission window are the same as PDCCH monitoring occasions for *SIB1* where the mapping between PDCCH monitoring occasions and SSBs is specified in TS 38.213[13]. If *searchspaceMCCH* is not set to zero, PDCCH monitoring occasions for MCCH message are determined based on search space indicated by *searchspaceMCCH*. PDCCH monitoring occasions for MCCH message which are not overlapping with UL symbols (determined according to *tdd-UL-DL-ConfigurationCommon*) are sequentially numbered from one in the MCCH transmission window. The $[x \times N + K]^{\text{th}}$ PDCCH monitoring occasion for MCCH message in MCCH transmission window corresponds to the K^{th} transmitted SSB, where $x = 0, 1, \dots, X-1$, $K = 1, 2, \dots, N$, N is the number of actual transmitted SSBs determined according to *ssb-PositionsInBurst* in *SIB1* and X is equal to $\text{CEIL}(\text{number of PDCCH monitoring occasions in MCCH transmission window} / N)$. The actual transmitted SSBs are sequentially numbered from one in ascending order of their SSB indexes. The UE assumes that, in the MCCH transmission window, PDCCH for an MCCH message is transmitted in at least one PDCCH monitoring occasion corresponding to each transmitted SSB and thus the selection of SSB for the reception MCCH messages is up to UE implementation.

5.9.1.3 MCCH information validity and notification of changes

Change of MCCH information only occurs at specific radio frames, i.e. the concept of a modification period is used. Within a modification period, the same MCCH information may be transmitted a number of times, as defined by its scheduling (which is based on a repetition period).

When the network changes (some of) the MCCH information, it notifies the UEs about the change via PDCCH which schedules the MCCH in every repetition period in the current modification period.

Upon receiving a change notification, a UE receiving or interested to receive MBS services transmitted using MBS broadcast acquires the new MCCH information starting from the same slot. The UE applies the previously acquired MCCH information until the UE acquires the new MCCH information. The notification is transmitted with a 2-bit bitmap, see TS 38.212 [17] clause 7.3.1.2.1. The MSB in the 2-bit bitmap, when set to '1', indicates the start of MBS service(s). The LSB in the 2-bit bitmap, when set to '1', indicates modification of MCCH information other than the change caused by start of new MBS service(s), e.g. modification of a configuration of an on-going MBS session(s), MBS session(s) stop or neighbouring cell information modification.

5.9.2 MCCH information acquisition

5.9.2.1 General



Figure 5.9.2.1-1: MCCH information acquisition

The UE applies the MCCH information acquisition procedure to acquire the MBS broadcast configuration information broadcasted by the network. The procedure applies to MBS capable UEs interested to receive MBS broadcast services that are in RRC_IDLE, RRC_INACTIVE or RRC_CONNECTED with an active BWP with common search space configured by *searchSpaceMCCH*.

5.9.2.2 Initiation

A UE shall apply the MCCH information acquisition procedure upon becoming interested to receive MBS broadcast services. A UE interested to receive MBS broadcast services shall apply the MCCH information acquisition procedure upon entering the cell providing *SIB20* (e.g. upon power on, following UE mobility) and upon receiving a notification that the MCCH information has changed due to the start of new MBS service(s). A UE that is receiving data via broadcast MRB shall apply the MCCH information acquisition procedure upon receiving a notification that the MCCH information has changed due to MCCH information modification other than the change caused by the start of new MBS session(s).

Unless explicitly stated otherwise in the procedural specification, the MCCH information acquisition procedure overwrites any stored MCCH information, i.e. delta configuration is not applicable for MCCH information and the UE discontinues using a field if it is absent in MCCH information.

5.9.2.3 MCCH information acquisition by the UE

An MBS capable UE interested to or receiving an MBS broadcast service shall:

- 1> if the procedure is triggered by an MCCH information change notification:
 - 2> start acquiring the *MBSBroadcastConfiguration* message on MCCH from the slot in which the change notification was received;
- 1> if the UE enters a cell broadcasting *SIB20*:
 - 2> acquire the *MBSBroadcastConfiguration* message on MCCH at the next repetition period;

5.9.2.4 Actions upon reception of the *MBSBroadcastConfiguration* message

No UE requirements related to the contents of the *MBSBroadcastConfiguration* message apply other than those specified elsewhere e.g. within the corresponding field descriptions.

5.9.3 Broadcast MRB configuration

5.9.3.1 General

The broadcast MRB configuration procedure is used by the UE to configure PDCP, RLC, MAC and the physical layer upon starting and/or stopping to receive an broadcast MRB transmitted on MTCH, or upon modification of a configuration of a broadcast MRB received by the UE. The procedure applies to MBS capable UEs interested to or receiving an MBS broadcast service that are in RRC_IDLE, RRC_INACTIVE or RRC_CONNECTED with an active BWP with common search space configured by *searchSpaceMTCH*.

5.9.3.2 Initiation

The UE applies the broadcast MRB establishment procedure to start receiving an MBS session of a MBS broadcast service it is interested in. The procedure may be initiated e.g. upon start of the MBS session, upon entering a cell providing a MBS broadcast service UE is interested in, upon becoming interested in the MBS broadcast service, upon removal of UE capability limitations inhibiting reception of the MBS broadcast service UE is interested in.

The UE applies the broadcast MRB release procedure to stop receiving a session of a MBS broadcast service. The procedure may be initiated e.g. upon stop of the MBS session, upon leaving the cell broadcasting the MBS service UE is interested in, upon losing interest in the MBS service, when capability limitations start inhibiting reception of the concerned service.

5.9.3.3 Broadcast MRB establishment

Upon a broadcast MRB establishment, the UE shall:

- 1> establish a PDCP entity and an RLC entity in accordance with *MRB-InfoBroadcast* for this broadcast MRB included in the *MBSBroadcastConfiguration* message and the configuration specified in 9.1.1.7;

- 1> receive DL-SCH on the cell where the *MBSBroadcastConfiguration* message was received for the MBS broadcast service for which the broadcast MRB is established and using *g-RNTI* and *mtch-SchedulingInfo* (if included) in this message for this MBS broadcast service;
- 1> configure the physical layer in accordance with the *mbs-SessionInfoList*, *searchSpaceMTCH*, *pdsch-ConfigMTCH*, applicable for the broadcast MRB, as included in the *MBSBroadcastConfiguration* message;
- 1> inform upper layers about the establishment of the broadcast MRB by indicating the corresponding *tmgi*;
- 1> if an SDAP entity with the received *tmgi* does not exist:
 - 2> establish an SDAP entity as specified in TS 37.324 [24] clause 5.1.1.

5.9.3.4 Broadcast MRB release

Upon broadcast MRB release for MBS broadcast service, the UE shall:

- 1> release the PDCP entity, RLC entity as well as the related MAC and physical layer configuration;
- 1> inform upper layers about the release of the broadcast MRB by indicating the corresponding *tmgi*;
- 1> if the SDAP entity associated with the corresponding *tmgi* has no associated MRB:
 - 2> release the SDAP entity, as specified in TS 37.324 [24] clause 5.1.2.

5.9.4 MBS Interest Indication

5.9.4.1 General

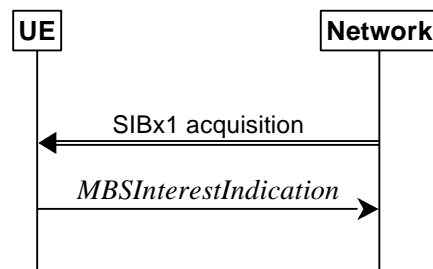

Figure 5.9.4.1-1: MBS Interest Indication

The purpose of this procedure is to inform the network that the UE in RRC_CONNECTED state is receiving or is interested to receive MBS broadcast service(s) and to inform the network about the priority of MBS broadcast versus unicast reception. MBS Interest Indication can only be sent after AS security activation.

5.9.4.2 Initiation

An MBS capable UE in RRC_CONNECTED may initiate the procedure in several cases including upon successful connection establishment, upon entering or leaving the broadcast service area, upon MBS broadcast session start or stop, upon change of interest, upon change of priority between MBS broadcast reception and unicast reception, upon change to a PCell broadcasting *SIB21*.

Upon initiating the procedure, the UE shall:

- 1> if *SIB21* is provided by the PCell:
 - 2> ensure having a valid version of *SIB21* for the PCell;
- 2> if the UE did not transmit MBS Interest Indication since last entering RRC_CONNECTED state; or
- 2> if since the last time the UE transmitted an MBS Interest Indication, the UE connected to a PCell not broadcasting *SIB21*:

- 3> if the set of MBS broadcast frequencies of interest, determined in accordance with 5.9.4.3, is not empty:
 - 4> set the contents of MBS Interest Indication according to 5.9.4.5 and initiate transmission of the *MBSInterestIndication* message;

2> else:

- 3> if the set of MBS broadcast frequencies of interest, determined in accordance with 5.9.4.3, is different from *mbs-FreqList* included in the last transmission of the MBS Interest Indication; or
- 3> if the prioritisation of reception of all indicated MBS broadcast frequencies compared to reception of any of the established unicast bearers has changed since the last transmission of the MBS Interest Indication:
 - 4> set the contents of MBS Interest Indication according to 5.9.4.5 and initiate transmission of the *MBSInterestIndication* message;

NOTE: The UE may send MBS Interest Indication even when it is able to receive the MBS services it is interested in i.e. to avoid that the network allocates a configuration inhibiting MBS broadcast reception.

- 3> else if *SIB20* is provided by the PCell:
 - 4> if since the last time the UE transmitted the MBS Interest Indication, the UE connected to a PCell not broadcasting *SIB20*; or
 - 4> if the set of MBS broadcast services of interest determined in accordance with 5.9.4.4 is different from *mbs-ServiceList* included in the last transmission of the MBS Interest Indication:
 - 5> set the contents of MBS Interest Indication according to 5.9.4.5 and initiate the transmission of *MBSInterestIndication* message.

5.9.4.3 MBS frequencies of interest determination

The UE shall:

- 1> consider a frequency to be part of the MBS frequencies of interest if the following conditions are met:
 - 2> at least one MBS session the UE is receiving or interested to receive via a broadcast MRB is ongoing or about to start; and

NOTE 1: The UE may determine whether the session is ongoing from the start and stop time indicated in the User Service Description (USD), see TS 38.300 [2] or TS 23.247 [67].

- 2> for at least one of these MBS sessions *SIB21* acquired from the PCell includes for the concerned frequency one or more MBS FSAIs as indicated in the USD for this session; and

NOTE 2: The UE considers a frequency to be part of the MBS frequencies of interest even though NG-RAN may (temporarily) not employ a broadcast MRB for the concerned session, i.e. the UE does not verify if the session is indicated on MCCH.

- 2> the *supportedBandCombination* the UE included in *UE-NR-Capability* contains at least one band combination including the set of MBS frequencies of interest (i.e. the UE is capable of simultaneously receiving broadcast MRBs on the set of MBS frequencies of interest);

NOTE 3: When evaluating whether the UE is capable of simultaneously receiving broadcast MRBs on the set of MBS frequencies of interest, the UE does not take into account the serving frequencies that it is currently configured with i.e. the UE only considers MBS frequencies it is interested to receive regardless of whether these can be received together with the current serving cells or not.

5.9.4.4 MBS services of interest determination

The UE shall:

- 1> consider an MBS service to be part of the MBS services of interest if the following conditions are met:
 - 2> the UE is receiving or interested to receive this service via a broadcast MRB; and

- 2> the session of this service is ongoing or about to start; and
- 2> one or more MBS FSAIs in the USD for this service is included in *SIB21* acquired from the PCell for a frequency belonging to the set of MBS frequencies of interest, determined according to 5.9.4.3.

NOTE: The UE may determine whether the session is ongoing from the start and stop time indicated in the User Service Description (USD), see TS 38.300 [2] or TS 23.247 [67].

5.9.4.5 Setting of the contents of MBS Interest Indication

The UE shall set the contents of the MBS Interest Indication as follows:

- 1> if the set of MBS frequencies of interest, determined in accordance with 5.9.4.3, is not empty:
 - 2> include *mbs-FreqList* and set it to include the MBS frequencies of interest sorted by decreasing order of interest, using the *absoluteFrequencySSB* for serving frequency, if applicable, and the *ARFCN-ValueNR(s)* as included in *SIB21* (for neighbouring frequencies);
 - 2> include *mbs-Priority* if the UE prioritises reception of all indicated MBS frequencies above reception of any of the unicast bearers and multicast MRBs;

NOTE: If the UE prioritises MBS reception and unicast data cannot be supported because of congestion on the MBS carrier(s), NG-RAN may for example initiate release of unicast bearers.

- 2> if *SIB20* is scheduled by the PCell:
 - 3> include *mbs-ServiceList* and set it to indicate the set of MBS services of interest sorted by decreasing order of interest determined in accordance with 5.9.4.4.

6 Protocol data units, formats and parameters (ASN.1)

6.1 General

6.1.1 Introduction

The contents of each RRC message is specified in clause 6.2 using ASN.1 to specify the message syntax and using tables when needed to provide further detailed information about the fields specified in the message syntax. The syntax of the information elements that are defined as stand-alone abstract types is further specified in a similar manner in clause 6.3.

Usage of the text "Network always configures the UE with a value for this field" in the field description indicates that the network has to provide a value for the field in this or in a previous message based on delta configuration (for an optional field with Need M). It does not imply a mandatory presence of the field.

6.1.2 Need codes and conditions for optional downlink fields

The need for fields to be present in a message or an abstract type, i.e., the ASN.1 fields that are specified as OPTIONAL in the abstract notation (ASN.1), is specified by means of comment text tags attached to the OPTIONAL statement in the abstract syntax. All comment text tags are available for use in the downlink direction only. The meaning of each tag is specified in table 6.1.2-1.

If conditions are used, a conditional presence table is provided for the message or information element specifying the need of the field for each condition case. The table also specifies whether UE maintains or releases the value in case the field is absent. The conditions clarify what the UE may expect regarding the setting of the message by the network. Violation of conditions is regarded as invalid network behaviour, which the UE is not required to cope with. Hence the general error handling defined in 10.4 does not apply in case a field is absent although it is mandatory according to the CondC or CondM condition.

For guidelines on the use of need codes and conditions, see Annex A.6 and A.7.

Table 6.1.2-1: Meaning of abbreviations used to specify the need for fields to be present

Abbreviation	Meaning
Cond conditionTag	Conditionally present Presence of the field is specified in a tabular form following the ASN.1 segment.
CondC conditionTag	Configuration condition Presence of the field is conditional to other configuration settings.
CondM conditionTag	Message condition Presence of the field is conditional to other fields included in the message.
Need S	<i>Specified</i> Used for (configuration) fields, whose field description or procedure specifies the UE behavior performed upon receiving a message with the field absent (and not if field description or procedure specifies the UE behavior when field is not configured).
Need M	<i>Maintain</i> Used for (configuration) fields that are stored by the UE i.e. not one-shot. Upon receiving a message with the field absent, the UE maintains the current value.
Need N	<i>No action</i> (one-shot configuration that is not maintained) Used for (configuration) fields that are not stored and whose presence causes a one-time action by the UE. Upon receiving message with the field absent, the UE takes no action.
Need R	<i>Release</i> Used for (configuration) fields that are stored by the UE i.e. not one-shot. Upon receiving a message with the field absent, the UE releases the current value.

NOTE: In this version of the specification, the condition tags CondC and CondM are not used.

Any field with Need M or Need N in system information shall be interpreted as Need R.

The need code used within a CondX definition only applies for the case (part of the condition) where it is defined: A condition may have different need codes for different parts of the condition. In particular, the CondX definition may contain the following "otherwise the field is absent" parts:

- "Otherwise, the field is absent": The field is not relevant or should not be configured when this part of the condition applies. In particular, the UE behaviour is not defined when the field is configured via another part of the condition and is reconfigured to this part of the condition. A need code is not provided when the transition from another part of the condition to this part of the condition is not supported, when the field clearly is a one-shot or there is no difference whether UE maintains or releases the value (e.g., in case the field is mandatory present according to the other part of the condition).
- "Otherwise, the field is absent, Need R": The field is released if absent when this part of the condition applies. This handles UE behaviour in case the field is configured via another part of the condition and this part of the condition applies (which means that network can assume UE releases the field if this part of the condition is valid).
- "Otherwise, the field is absent, Need M": The UE retains the field if it was already configured when this part of the condition applies. This means the network cannot release the field, but UE retains the previously configured value.

Use of different Need codes in different parts of a condition should be avoided.

For downlink messages, the need codes, conditions and ASN.1 defaults specified for a particular (child) field only apply in case the (parent) field including the particular field is present. Thus, if the parent is absent the UE shall not release the field unless the absence of the parent field implies that.

For (parent) fields without need codes in downlink messages, if the parent field is absent, UE shall follow the need codes of the child fields. Thus, if parent field is absent, the need code of each child field is followed (i.e. Need R child fields are released, Need M child fields are not modified and the actions for Need S child fields depend on the specified conditions of each field). Examples of (parent) fields in downlink messages without need codes where this rule applies are:

- *nonCriticalExtension* fields at the end of a message using empty SEQUENCE extension mechanism,
- groups of non-critical extensions using double brackets (referred to as extension groups), and
- non-critical extensions at the end of a message or at the end of a structure, contained in a BIT STRING or OCTET STRING (referred to as parent extension fields).

The handling of need codes as specified in the previous is illustrated by means of an example, as shown in the following ASN.1.

```
-- /example/ ASN1START

RRCMessage-IEs ::=
    field1
    field2
    nonCriticalExtension
}

RRCMessage-1570-IEs ::=
    field3
    nonCriticalExtension
}

RRCMessage-v1640-IEs ::=
    field4
    nonCriticalExtension
}

InformationElement1 ::=
    field11
    field12
    ...
    [[
        field13
        field14
    ]]
}

InformationElement2 ::=
    field21
    ...
}

-- ASN1STOP
```

SEQUENCE {		
InformationElement1	OPTIONAL,	-- Need M
InformationElement2	OPTIONAL,	-- Need R
RRCMessage-v1570-IEs	OPTIONAL	
SEQUENCE {		
InformationElement3	OPTIONAL,	-- Need M
RRCMessage-v1640-IEs	OPTIONAL	
SEQUENCE {		
InformationElement4	OPTIONAL,	-- Need R
SEQUENCE {}	OPTIONAL	
SEQUENCE {		
InformationElement11	OPTIONAL,	-- Need M
InformationElement12	OPTIONAL,	-- Need R
InformationElement13	OPTIONAL,	-- Need R
InformationElement14	OPTIONAL	-- Need M
SEQUENCE {		
InformationElement11	OPTIONAL,	-- Need M

The handling of need codes as specified in the previous implies that:

- if *field1* in *RRCMessage-IEs* is absent, UE does not modify any child fields configured within *field1* (regardless of their need codes);

- if *field2* in *RRCMessage-IEs* is absent, UE releases the *field2* (and also its child field *field21*);
- if *field1* or *field2* in *RRCMessage-IEs* is present, UE retains or releases their child fields according to the child field presence conditions;
- if *field1* in *RRCMessage-IEs* is present but the extension group containing *field13* and *field14* is absent, the UE releases *field13* but does not modify *field14*;
- if *nonCriticalExtension* defined by IE *RRCMessage-v1570-IEs* is absent, the UE does not modify *field3* but releases *field4*;

6.1.3 General rules

In the ASN.1 of this specification, the first bit of a bit string refers to the leftmost bit, unless stated otherwise.

Upon reception of a list not using ToAddModList and ToReleaseList structure, the UE shall delete all entries of the list currently in the UE configuration before applying the received list and shall consider each entry as newly created. This applies also to lists whose size is extended (i.e. with a second list structure in the ASN.1 comprising additional entries), unless otherwise specified. This implies that Need M should not be used for fields in the entries of these lists; if used, UE will handle such fields equivalent to a Need R.

6.2 RRC messages

6.2.1 General message structure

— *NR-RRC-Definitions*

This ASN.1 segment is the start of the NR RRC PDU definitions.

```
-- ASN1START
-- TAG-NR-RRC-DEFINITIONS-START

NR-RRC-Definitions DEFINITIONS AUTOMATIC TAGS ::=

BEGIN

IMPORTS
    BandCombinationParametersSidelinkNR-r16
FROM PC5-RRC-Definitions;

-- Editor's Note: TBD during ASN.1 review whether/how to avoid IMPORTS to NR-RRC-Definitions

-- TAG-NR-RRC-DEFINITIONS-STOP
-- ASN1STOP
```

— *BCCH-BCH-Message*

The *BCCH-BCH-Message* class is the set of RRC messages that may be sent from the network to the UE via BCH on the BCCH logical channel.

```
-- ASN1START
-- TAG-BCCH-BCH-MESSAGE-START

BCCH-BCH-Message ::=          SEQUENCE {
    message                BCCH-BCH-MessageType
}

BCCH-BCH-MessageType ::=      CHOICE {
    mib                    MIB,
    messageClassExtension  SEQUENCE {}
}

-- TAG-BCCH-BCH-MESSAGE-STOP
-- ASN1STOP
```

— *BCCH-DL-SCH-Message*

The *BCCH-DL-SCH-Message* class is the set of RRC messages that may be sent from the network to the UE via DL-SCH on the BCCH logical channel.

```
-- ASN1START
-- TAG-BCCH-DL-SCH-MESSAGE-START

BCCH-DL-SCH-Message ::=      SEQUENCE {
    message                BCCH-DL-SCH-MessageType
}

BCCH-DL-SCH-MessageType ::=  CHOICE {
    c1                    CHOICE {
        systemInformation      SystemInformation,
        systemInformationBlockType1  SIB1
    },
    messageClassExtension  SEQUENCE {}
}

-- TAG-BCCH-DL-SCH-MESSAGE-STOP
-- ASN1STOP
```

— *DL-CCCH-Message*

The *DL-CCCH-Message* class is the set of RRC messages that may be sent from the Network to the UE on the downlink CCCH logical channel.

```
-- ASN1START
-- TAG-DL-CCCH-MESSAGE-START
```

```

DL-CCCH-Message ::=          SEQUENCE {
    message                DL-CCCH-MessageType
}

DL-CCCH-MessageType ::=      CHOICE {
    c1                     CHOICE {
        rrcReject          RRCReject,
        rrcSetup            RRCSetup,
        spare2             NULL,
        spare1             NULL
    },
    messageClassExtension   SEQUENCE {}
}

-- TAG-DL-CCCH-MESSAGE-STOP
-- ASN1STOP

```

— *DL-DCCH-Message*

The *DL-DCCH-Message* class is the set of RRC messages that may be sent from the network to the UE on the downlink DCCH logical channel.

```

-- ASN1START
-- TAG-DL-DCCH-MESSAGE-START

DL-DCCH-Message ::=          SEQUENCE {
    message                DL-DCCH-MessageType
}

DL-DCCH-MessageType ::=      CHOICE {
    c1                     CHOICE {
        rrcReconfiguration  RRCReconfiguration,
        rrcResume            RRCResume,
        rrcRelease          RRCRelease,
        rrcReestablishment  RRCReestablishment,
        securityModeCommand SecurityModeCommand,
        dlInformationTransfer DLInformationTransfer,
        ueCapabilityEnquiry  UECapabilityEnquiry,
        counterCheck         CounterCheck,
        mobilityFromNRCommand MobilityFromNRCommand,
        dlDedicatedMessageSegment-r16 DLDedicatedMessageSegment-r16,
        ueInformationRequest-r16 UEInformationRequest-r16,
        dlInformationTransferMRDC-r16 DLInformationTransferMRDC-r16,
        loggedMeasurementConfiguration-r16 LoggedMeasurementConfiguration-r16,
        spare3 NULL, spare2 NULL, spare1 NULL
    },
    messageClassExtension   SEQUENCE {}
}

-- TAG-DL-DCCH-MESSAGE-STOP
-- ASN1STOP

```

— *MCCH-Message*

The *MCCH-Message* class is the set of RRC messages that may be sent from the network to the UE on the MCCH logical channel.

```
-- ASN1START
-- TAG-MCCH-MESSAGE-START

MCCH-Message-r17 ::= SEQUENCE {
    message                MCCH-MessageType-r17
}

MCCH-MessageType-r17 ::= CHOICE {
    c1                     CHOICE {
        mbsBroadcastConfiguration-r17    MBSBroadcastConfiguration-r17,
        spare1                            NULL
    },
    messageClassExtension SEQUENCE {}
}

-- TAG-MCCH-MESSAGE-STOP
-- ASN1STOP
```

— *PCCH-Message*

The *PCCH-Message* class is the set of RRC messages that may be sent from the Network to the UE on the PCCH logical channel.

```
-- ASN1START
-- TAG-PCCH-PCH-MESSAGE-START

PCCH-Message ::= SEQUENCE {
    message                PCCH-MessageType
}

PCCH-MessageType ::= CHOICE {
    c1                     CHOICE {
        paging              Paging,
        spare1              NULL
    },
    messageClassExtension SEQUENCE {}
}

-- TAG-PCCH-PCH-MESSAGE-STOP
-- ASN1STOP
```

— *UL-CCCH-Message*

The *UL-CCCH-Message* class is the set of 48-bits RRC messages that may be sent from the UE to the Network on the uplink CCCH logical channel.

```

-- ASN1START
-- TAG-UL-CCCH-MESSAGE-START

UL-CCCH-Message ::=
    message
    SEQUENCE {
        UL-CCCH-MessageType
    }

UL-CCCH-MessageType ::=
    CHOICE {
        c1
            CHOICE {
                rrcSetupRequest      RRCSetupRequest,
                rrcResumeRequest      RRCResumeRequest,
                rrcReestablishmentRequest RRCReestablishmentRequest,
                rrcSystemInfoRequest  RRCSystemInfoRequest
            },
        messageClassExtension SEQUENCE {}
    }

-- TAG-UL-CCCH-MESSAGE-STOP
-- ASN1STOP

```

— *UL-CCCH1-Message*

The *UL-CCCH1-Message* class is the set of 64-bits RRC messages that may be sent from the UE to the Network on the uplink CCCH1 logical channel.

```

-- ASN1START
-- TAG-UL-CCCH1-MESSAGE-START

UL-CCCH1-Message ::=
    message
    SEQUENCE {
        UL-CCCH1-MessageType
    }

UL-CCCH1-MessageType ::=
    CHOICE {
        c1
            CHOICE {
                rrcResumeRequest1      RRCResumeRequest1,
                spare3 NULL,
                spare2 NULL,
                spare1 NULL
            },
        messageClassExtension SEQUENCE {}
    }

-- TAG-UL-CCCH1-MESSAGE-STOP
-- ASN1STOP

```

– *UL-DCCH-Message*

The *UL-DCCH-Message* class is the set of RRC messages that may be sent from the UE to the network on the uplink DCCH logical channel.

```
-- ASN1START
-- TAG-UL-DCCH-MESSAGE-START

UL-DCCH-Message ::=          SEQUENCE {
    message                UL-DCCH-MessageType
}

UL-DCCH-MessageType ::=     CHOICE {
    c1                     CHOICE {
        measurementReport      MeasurementReport,
        rrcReconfigurationComplete RRCReconfigurationComplete,
        rrcSetupComplete       RRCSetupComplete,
        rrcReestablishmentComplete RRCReestablishmentComplete,
        rrcResumeComplete       RRCResumeComplete,
        securityModeComplete    SecurityModeComplete,
        securityModeFailure     SecurityModeFailure,
        ulInformationTransfer    ULInformationTransfer,
        locationMeasurementIndication LocationMeasurementIndication,
        ueCapabilityInformation  UECapabilityInformation,
        counterCheckResponse     CounterCheckResponse,
        ueAssistanceInformation  UEAssistanceInformation,
        failureInformation        FailureInformation,
        ulInformationTransferMRDC  ULInformationTransferMRDC,
        scgFailureInformation     SCGFailureInformation,
        scgFailureInformationEUTRA SCGFailureInformationEUTRA
    },
    messageClassExtension    CHOICE {
        c2                     CHOICE {
            ulDedicatedMessageSegment-r16  ULDedicatedMessageSegment-r16,
            dedicatedSIBRequest-r16         DedicatedSIBRequest-r16,
            mcgFailureInformation-r16        MCGFailureInformation-r16,
            ueInformationResponse-r16        UEInformationResponse-r16,
            sidelinkUEInformationNR-r16      SidelinkUEInformationNR-r16,
            ulInformationTransferIRAT-r16     ULInformationTransferIRAT-r16,
            iabOtherInformation-r16          IABOtherInformation-r16,
            mbsInterestIndication-r17        MBSInterestIndication-r17,
            uePositioningAssistanceInfo-r17  UEPositioningAssistanceInfo-r17,
            measurementReportAppLayer-r17    MeasurementReportAppLayer-r17,
            spare6 NULL, spare5 NULL, spare4 NULL, spare3 NULL, spare2 NULL, spare1 NULL
        },
        messageClassExtensionFuture-r16     SEQUENCE {}
    }
}

-- TAG-UL-DCCH-MESSAGE-STOP
-- ASN1STOP
```

6.2.2 Message definitions

– *CounterCheck*

The *CounterCheck* message is used by the network to indicate the current COUNT MSB values associated to each DRB and to request the UE to compare these to its COUNT MSB values and to report the comparison results to the network.

Signalling radio bearer: SRB1

RLC-SAP: AM

Logical channel: DCCH

Direction: Network to UE

CounterCheck message

```
-- ASN1START
-- TAG-COUNTERCHECK-START

CounterCheck ::=
    rrc-TransactionIdentifier      SEQUENCE {
    criticalExtensions              CHOICE {
        counterCheck              CounterCheck-IEs,
        criticalExtensionsFuture   SEQUENCE {}
    }
}

CounterCheck-IEs ::=
    drb-CountMSB-InfoList         SEQUENCE {
    lateNonCriticalExtension       OCTET STRING OPTIONAL,
    nonCriticalExtension           SEQUENCE {}      OPTIONAL
}

DRB-CountMSB-InfoList ::=
    SEQUENCE (SIZE (1..maxDRB)) OF DRB-CountMSB-Info

DRB-CountMSB-Info ::=
    drb-Identity                 SEQUENCE {
    countMSB-Uplink               INTEGER(0..33554431),
    countMSB-Downlink             INTEGER(0..33554431)
}

-- TAG-COUNTERCHECK-STOP
-- ASN1STOP
```

CounterCheck-IEs field descriptions
drb-CountMSB-InfoList Indicates the MSBs of the COUNT values of the DRBs.

DRB-CountMSB-Info field descriptions
countMSB-Downlink Indicates the value of 25 MSBs from RX_NEXT – 1 (specified in TS 38.323 [5]) associated to this DRB.
countMSB-Uplink Indicates the value of 25 MSBs from TX_NEXT – 1 (specified in TS 38.323 [5]) associated to this DRB.

– CounterCheckResponse

The CounterCheckResponse message is used by the UE to respond to a CounterCheck message.

- Signalling radio bearer: SRB1
- RLC-SAP: AM
- Logical channel: DCCH
- Direction: UE to Network

CounterCheckResponse message

```
-- ASN1START
-- TAG-COUNTERCHECKRESPONSE-START

CounterCheckResponse ::= SEQUENCE {
    rrc-TransactionIdentifier RRC-TransactionIdentifier,
    criticalExtensions CHOICE {
        counterCheckResponse CounterCheckResponse-IEs,
        criticalExtensionsFuture SEQUENCE {}
    }
}

CounterCheckResponse-IEs ::= SEQUENCE {
    drb-CountInfoList DRB-CountInfoList,
    lateNonCriticalExtension OCTET STRING OPTIONAL,
    nonCriticalExtension SEQUENCE {} OPTIONAL
}

DRB-CountInfoList ::= SEQUENCE (SIZE (0..maxDRB)) OF DRB-CountInfo

DRB-CountInfo ::= SEQUENCE {
    drb-Identity DRB-Identity,
    count-Uplink INTEGER(0..4294967295),
```

```
count-Downlink          INTEGER (0..4294967295)
}

-- TAG-COUNTERCHECKRESPONSE-STOP
-- ASN1STOP
```

CounterCheckResponse-IEs field descriptions
drb-CountInfoList Indicates the COUNT values of the DRBs.

DRB-CountInfo field descriptions
count-Downlink Indicates the value of RX_NEXT – 1 (specified in TS 38.323 [5]) associated to this DRB.
count-Uplink Indicates the value of TX_NEXT – 1 (specified in TS 38.323 [5]) associated to this DRB.

– *DedicatedSIBRequest*

The *DedicatedSIBRequest* message is used to request SIB(s) required by the UE in RRC_CONNECTED as specified in clause 5.2.2.3.5.

- Signalling radio bearer: SRB1
- RLC-SAP: AM
- Logical channel: DCCH
- Direction: UE to Network

DedicatedSIBRequest message

```
-- ASN1START
-- TAG-DEDICATEDSIBREQUEST-START

DedicatedSIBRequest-r16 ::= SEQUENCE {
    criticalExtensions      CHOICE {
        dedicatedSIBRequest-r16    DedicatedSIBRequest-r16-IEs,
        criticalExtensionsFuture    SEQUENCE {}
    }
}

DedicatedSIBRequest-r16-IEs ::= SEQUENCE {
    onDemandSIB-RequestList-r16    SEQUENCE {

        requestedSIB-List-r16      SEQUENCE (SIZE (1..maxOnDemandSIB-r16)) OF SIB-ReqInfo-r16      OPTIONAL,
        requestedPosSIB-List-r16   SEQUENCE (SIZE (1..maxOnDemandPosSIB-r16)) OF PosSIB-ReqInfo-r16  OPTIONAL
    } OPTIONAL,
```

```
lateNonCriticalExtension      OCTET STRING      OPTIONAL,
nonCriticalExtension          SEQUENCE {}        OPTIONAL
}

SIB-ReqInfo-r16 ::=          ENUMERATED { sib12, sib13, sib14, sib20-v1700, sib21-v1700, spare3, spare2, spare1 }

PosSIB-ReqInfo-r16 ::=      SEQUENCE {
    gnss-id-r16              GNSS-ID-r16        OPTIONAL,
    sbas-id-r16              SBAS-ID-r16        OPTIONAL,
    posSibType-r16           ENUMERATED { posSibType1-1, posSibType1-2, posSibType1-3, posSibType1-4, posSibType1-5, posSibType1-6,
                                         posSibType1-7, posSibType1-8, posSibType2-1, posSibType2-2, posSibType2-3, posSibType2-4,
                                         posSibType2-5, posSibType2-6, posSibType2-7, posSibType2-8, posSibType2-9, posSibType2-10,
                                         posSibType2-11, posSibType2-12, posSibType2-13, posSibType2-14, posSibType2-15,
                                         posSibType2-16, posSibType2-17, posSibType2-18, posSibType2-19, posSibType2-20,
                                         posSibType2-21, posSibType2-22, posSibType2-23, posSibType3-1, posSibType4-1,
                                         posSibType5-1, posSibType6-1, posSibType6-2, posSibType6-3,... }
}

-- TAG-DEDICATEDSIBREQUEST-STOP
-- ASN1STOP
```

DedicatedSIBRequest field descriptions
requestedSIB-List Contains a list of SIB(s) the UE requests while in RRC_CONNECTED.
requestedPosSIB-List Contains a list of posSIB(s) the UE requests while in RRC_CONNECTED.

PosSIB-ReqInfo field descriptions
gnss-id The presence of this field indicates that the request positioning SIB type is for a specific GNSS. Indicates a specific GNSS (see also TS 37.355 [49])
sbas-id The presence of this field indicates that the request positioning SIB type is for a specific SBAS. Indicates a specific SBAS (see also TS 37.355 [49]).

– *DL DedicatedMessageSegment*

The *DL DedicatedMessageSegment* message is used to transfer one segment of the *RRCResume* or *RRCReconfiguration* messages.

- Signalling radio bearer: SRB1
- RLC-SAP: AM
- Logical channel: DCCH
- Direction: Network to UE

DLDedicatedMessageSegment message

```
-- ASN1START
-- TAG-DLDEDICATEDMESSAGESEGMENT-START

DLDedicatedMessageSegment-r16 ::=      SEQUENCE {
    criticalExtensions                   CHOICE {
        dlDedicatedMessageSegment-r16  DLDedicatedMessageSegment-r16-IEs,
        criticalExtensionsFuture        SEQUENCE {}
    }
}

DLDedicatedMessageSegment-r16-IEs ::=  SEQUENCE {
    segmentNumber-r16                  INTEGER(0..4),
    rrc-MessageSegmentContainer-r16    OCTET STRING,
    rrc-MessageSegmentType-r16         ENUMERATED {notLastSegment, lastSegment},
    lateNonCriticalExtension            OCTET STRING                                OPTIONAL,
    nonCriticalExtension                SEQUENCE {}                                OPTIONAL
}

-- TAG-DLDEDICATEDMESSAGESEGMENT-STOP
-- ASN1STOP
```

<i>DLDedicatedMessageSegment</i> field descriptions	
<i>segmentNumber</i>	Identifies the sequence number of a segment within the encoded DL DCCH message. The network transmits the segments with continuously increasing <i>segmentNumber</i> order so that the UE's RRC layer may expect to obtain them from lower layers in the correct order. Hence, the UE is not required to perform segment re-ordering on RRC level.
<i>rrc-MessageSegmentContainer</i>	Includes a segment of the encoded DL DCCH message. The size of the included segment in this container should be small enough so the resulting encoded RRC message PDU is less than or equal to the PDCP SDU size limit.
<i>rrc-MessageSegmentType</i>	Indicates whether the included DL DCCH message segment is the last segment of the message or not.

– *DLInformationTransfer*

The *DLInformationTransfer* message is used for the downlink transfer of NAS dedicated information, timing information for the 5G internal system clock, or IAB-DU specific F1-C related information.

Signalling radio bearer: SRB2 or SRB1 (only if SRB2 not established yet. If SRB2 is suspended, the network does not send this message until SRB2 is resumed. If only *dedicatedInfoF1c* is included, SRB2 is used).

RLC-SAP: AM

Logical channel: DCCH

Direction: Network to UE

DLInformationTransfer message

```
-- ASN1START
-- TAG-DLINFORMATIONTRANSFER-START

DLInformationTransfer ::=
  rrc-TransactionIdentifier      SEQUENCE {
    criticalExtensions            RRC-TransactionIdentifier,
    dlInformationTransfer          CHOICE {
      criticalExtensionsFuture    DLInformationTransfer-IEs,
    }
  }

DLInformationTransfer-IEs ::= SEQUENCE {
  dedicatedNAS-Message          DedicatedNAS-Message          OPTIONAL, -- Need N
  lateNonCriticalExtension       OCTET STRING                OPTIONAL,
  nonCriticalExtension           DLInformationTransfer-v1610-IEs OPTIONAL
}

DLInformationTransfer-v1610-IEs ::= SEQUENCE {
  referenceTimeInfo-r16         ReferenceTimeInfo-r16         OPTIONAL, -- Need R
  nonCriticalExtension           DLInformationTransfer-v1700-IEs OPTIONAL
}

DLInformationTransfer-v1700-IEs ::= SEQUENCE {
  dedicatedInfoFlc-r17          DedicatedInfoFlc-r17          OPTIONAL, -- Need N
  rxTxTimeDiff-gNB-r17         RxTxTimeDiff-r17              OPTIONAL, -- Need R
  ta-PDC-r17                   ENUMERATED {activate,deactivate} OPTIONAL, -- Need R
  sib9Fallback-r17             ENUMERATED {true}              OPTIONAL, -- Need R
  nonCriticalExtension          SEQUENCE {}                   OPTIONAL
}

-- TAG-DLINFORMATIONTRANSFER-STOP
-- ASN1STOP
```

DLInformationTransfer field descriptions
rxTxTimeDiff-gNB Indicates the Rx-Tx time difference measurement at the gNB (see clause 5.2.3, TS 38.215 [9]). Upon receiving this field, the UE calculates the propagation delay based on the RTT-method. The network does not configure this field, if the UE is configured with <i>ta-PDC</i> with value <i>activate</i> .
sib9Fallback Indicates that the UE fallbacks to receive <i>referenceTimeInfo</i> in SIB9.
ta-PDC Indicates whether the UE-side TA-based propagation delay compensation (PDC) is activated or de-activated. The network does not configure this field with <i>activate</i> , if the field <i>rxTxTimeDiff-gNB</i> is configured.

– DLInformationTransferMRDC

The *DLInformationTransferMRDC* message is used for the downlink transfer of RRC messages during fast MCG link recovery.

Signalling radio bearer: SRB3

RLC-SAP: AM

Logical channel: DCCH

Direction: Network to UE

DLInformationTransferMRDC message

```
-- ASN1START
-- TAG-DLINFORMATIONTRANSFERMRDC-START

DLInformationTransferMRDC-r16 ::= SEQUENCE {
    criticalExtensions CHOICE {
        c1 CHOICE {
            dlInformationTransferMRDC-r16 DLInformationTransferMRDC-r16-IEs,
            spare3 NULL, spare2 NULL, spare1 NULL
        },
        criticalExtensionsFuture SEQUENCE {}
    }
}

DLInformationTransferMRDC-r16-IEs ::= SEQUENCE {
    dl-DCCH-MessageNR-r16 OCTET STRING OPTIONAL, -- Need N
    dl-DCCH-MessageEUTRA-r16 OCTET STRING OPTIONAL, -- Need N
    lateNonCriticalExtension OCTET STRING OPTIONAL,
    nonCriticalExtension SEQUENCE {} OPTIONAL
}

-- TAG-DLINFORMATIONTRANSFERMRDC-STOP
-- ASN1STOP
```

DLInformationTransferMRDC field descriptions
dl-DCCH-MessageNR Includes the <i>DL-DCCH-Message</i> . In this version of the specification, the field is only used to transfer the NR <i>RRCReconfiguration</i> , <i>RRCRelease</i> , and <i>MobilityFromNRCommand</i> messages.
dl-DCCH-MessageEUTRA Includes the <i>DL-DCCH-Message</i> . In this version of the specification, the field is only used to transfer the E-UTRA <i>RRCConnectionReconfiguration</i> , <i>RRCConnectionRelease</i> , and <i>MobilityFromEUTRACommand</i> messages as specified in TS 36.331 [10].

– ***FailureInformation***

The *FailureInformation* message is used to inform the network about a failure detected by the UE.

Signalling radio bearer: SRB1 or SRB3

RLC-SAP: AM

Logical channel: DCCH

Direction: UE to network

FailureInformation message

```
-- ASN1START
-- TAG-FAILUREINFORMATION-START

FailureInformation ::=
    criticalExtensions      SEQUENCE {
        failureInformation CHOICE {
            criticalExtensionsFuture SEQUENCE {}
        }
    }

FailureInformation-IEs ::= SEQUENCE {
    failureInfoRLC-Bearer      FailureInfoRLC-Bearer      OPTIONAL,
    lateNonCriticalExtension   OCTET STRING              OPTIONAL,
    nonCriticalExtension       FailureInformation-v1610-IEs OPTIONAL
}

FailureInfoRLC-Bearer ::= SEQUENCE {
    cellGroupId                CellGroupId,
    logicalChannelIdentity     LogicalChannelIdentity,
    failureType                ENUMERATED {rlc-failure, spare3, spare2, spare1}
}

FailureInformation-v1610-IEs ::= SEQUENCE {
    failureInfoDAPS-r16        FailureInfoDAPS-r16        OPTIONAL,
    nonCriticalExtension       SEQUENCE {}                 OPTIONAL
}

FailureInfoDAPS-r16 ::= SEQUENCE {
    failureType-r16            ENUMERATED {daps-failure, spare3, spare2, spare1}
}

-- TAG-FAILUREINFORMATION-STOP
-- ASN1STOP
```

– IABOtherInformation

The *IABOtherInformation* message is used by IAB-MT to request the network to allocate IP addresses for the collocated IAB-DU or inform the network about IP addresses allocated to the collocated IAB-DU.

Signalling radio bearer: SRB1 or SRB3

RLC-SAP: AM

Logical channel: DCCH

Direction: IAB-MT to Network

IABOtherInformation message

```
-- ASN1START
-- TAG-IABOTHERINFORMATION-START

IABOtherInformation-r16 ::= SEQUENCE {
    rrc-TransactionIdentifier RRC-TransactionIdentifier,
    criticalExtensions CHOICE {
        iabOtherInformation-r16 IABOtherInformation-r16-IEs,
        criticalExtensionsFuture SEQUENCE {}
    }
}

IABOtherInformation-r16-IEs ::= SEQUENCE {
    ip-InfoType-r16 CHOICE {
        iab-IP-Request-r16 SEQUENCE {
            iab-IPv4-AddressNumReq-r16 IAB-IP-AddressNumReq-r16 OPTIONAL,
            iab-IPv6-AddressReq-r16 CHOICE {
                iab-IPv6-AddressNumReq-r16 IAB-IP-AddressNumReq-r16,
                iab-IPv6-AddressPrefixReq-r16 IAB-IP-AddressPrefixReq-r16,
                ...
            } OPTIONAL,
        },
        iab-IP-Report-r16 SEQUENCE {
            iab-IPv4-AddressReport-r16 IAB-IP-AddressAndTraffic-r16 OPTIONAL,
            iab-IPv6-Report-r16 CHOICE {
                iab-IPv6-AddressReport-r16 IAB-IP-AddressAndTraffic-r16,
                iab-IPv6-PrefixReport-r16 IAB-IP-PrefixAndTraffic-r16,
                ...
            } OPTIONAL,
        },
        ...
    },
    lateNonCriticalExtension OCTET STRING OPTIONAL,
    nonCriticalExtension SEQUENCE {} OPTIONAL
}

IAB-IP-AddressNumReq-r16 ::= SEQUENCE {
    all-Traffic-NumReq-r16 INTEGER (1..8) OPTIONAL,
    fl-C-Traffic-NumReq-r16 INTEGER (1..8) OPTIONAL,
    fl-U-Traffic-NumReq-r16 INTEGER (1..8) OPTIONAL,
    non-Fl-Traffic-NumReq-r16 INTEGER (1..8) OPTIONAL,
    ...
}
```

```

IAB-IP-AddressPrefixReq-r16 ::= SEQUENCE {
    all-Traffic-PrefixReq-r16      ENUMERATED {true}      OPTIONAL,
    f1-C-Traffic-PrefixReq-r16     ENUMERATED {true}      OPTIONAL,
    f1-U-Traffic-PrefixReq-r16     ENUMERATED {true}      OPTIONAL,
    non-F1-Traffic-PrefixReq-r16   ENUMERATED {true}      OPTIONAL,
    ...
}

IAB-IP-AddressAndTraffic-r16 ::= SEQUENCE {
    all-Traffic-IAB-IP-Address-r16 SEQUENCE (SIZE(1..8)) OF IAB-IP-Address-r16 OPTIONAL,
    f1-C-Traffic-IP-Address-r16     SEQUENCE (SIZE(1..8)) OF IAB-IP-Address-r16 OPTIONAL,
    f1-U-Traffic-IP-Address-r16     SEQUENCE (SIZE(1..8)) OF IAB-IP-Address-r16 OPTIONAL,
    non-F1-Traffic-IP-Address-r16   SEQUENCE (SIZE(1..8)) OF IAB-IP-Address-r16 OPTIONAL
}

IAB-IP-PrefixAndTraffic-r16 ::= SEQUENCE {
    all-Traffic-IAB-IP-Address-r16 IAB-IP-Address-r16      OPTIONAL,
    f1-C-Traffic-IP-Address-r16     IAB-IP-Address-r16      OPTIONAL,
    f1-U-Traffic-IP-Address-r16     IAB-IP-Address-r16      OPTIONAL,
    non-F1-Traffic-IP-Address-r16   IAB-IP-Address-r16      OPTIONAL
}

-- TAG-IABOTHERINFORMATION-STOP
-- ASN1STOP

```

<i>IABOtherInformation-IEs</i> field descriptions	
<i>iab-IPv4-AddressNumReq</i>	This field is used to request the numbers of IPv4 address per specific usage. The specific usages include F1-C traffic, F1-U traffic, non-F1 traffic and all traffic.
<i>iab-IPv4-AddressReport</i>	This field is used to report the IPv4 address per specific usage assigned by OAM for IAB-DU. The specific usages include F1-C traffic, F1-U traffic, non-F1 traffic and all traffic.
<i>iab-IPv6-AddressNumReq</i>	This field is used to request the numbers of IPv6 address per specific usage. The specific usages include F1-C traffic, F1-U traffic, non-F1 traffic and all traffic.
<i>iab-IPv6-AddressPrefixReq</i>	This field is used to request the prefix of IPv6 address per specific usage. The specific usages include F1-C traffic, F1-U traffic, non-F1 traffic and all traffic.
<i>iab-IPv6-AddressReport</i>	This field is used to report the IPv6 address per specific usage assigned by OAM for IAB-DU. The specific usages include F1-C traffic, F1-U traffic, non-F1 traffic and all traffic.
<i>iab-IPv6-PrefixReport</i>	This field is used to report the prefix of IPv6 address per specific usage assigned by OAM for IAB-DU. The specific usages include F1-C traffic, F1-U traffic, non-F1 traffic and all traffic.

<i>IAB-IP-AddressNumReq-IEs field descriptions</i>
<i>all-Traffic-NumReq</i> This field is used to request the numbers of IP address for all traffic.
<i>f1-C-Traffic-NumReq</i> This field is used to request the numbers of IP address for F1-C traffic.
<i>f1-U-Traffic-NumReq</i> This field is used to request the numbers of IP address for F1-U traffic.
<i>non-F1-Traffic-NumReq</i> This field is used to request the numbers of IP address for non-F1 traffic.

<i>IAB-IP-AddressPrefixReq-IEs field descriptions</i>
<i>all-Traffic-PrefixReq</i> This field is used to request the IPv6 address prefix for all traffic. The length of allocated IPv6 prefix is fixed to 64.
<i>f1-C-Traffic-PrefixReq</i> This field is used to request the IPv6 address prefix for F1-C traffic. The length of allocated IPv6 prefix is fixed to 64.
<i>f1-U-Traffic-PrefixReq</i> This field is used to request the IPv6 address prefix for F1-U traffic. The length of allocated IPv6 prefix is fixed to 64.
<i>non-F1-Traffic-PrefixReq</i> This field is used to request the IPv6 address prefix for non-F1 traffic. The length of allocated IPv6 prefix is fixed to 64.

<i>IAB-IP-AddressAndTraffic-IEs field descriptions</i>
<i>all-Traffic-IAB-IP-Address</i> This field is used to report to IAB-donor-CU the IP address(es) or IPv6 address prefix for all traffic.
<i>f1-C-Traffic-IP-Address</i> This field is used to report to IAB-donor-CU the IP address(es) or IPv6 address prefix for F1-C traffic.
<i>f1-U-Traffic-IP-Address</i> This field is used to report to IAB-donor-CU the IP address(es) or IPv6 address prefix for F1-U traffic.
<i>non-F1-Traffic-IP-Address</i> This field is used to report to IAB-donor-CU the IP address(es) or IPv6 address prefix for non-F1 traffic.

– *LocationMeasurementIndication*

The *LocationMeasurementIndication* message is used to indicate that the UE is going to either start or stop location related measurement which requires measurement gaps.

Signalling radio bearer: SRB1

RLC-SAP: AM

Logical channel: DCCH

Direction: UE to Network

LocationMeasurementIndication message

```

-- ASN1START
-- TAG-LOCATIONMEASUREMENTINDICATION-START

LocationMeasurementIndication ::=
    criticalExtensions
        locationMeasurementIndication
        criticalExtensionsFuture
    }

LocationMeasurementIndication-IEs ::=
    measurementIndication
    lateNonCriticalExtension
    nonCriticalExtension
}

SEQUENCE {
    CHOICE {
        LocationMeasurementIndication-IEs,
        SEQUENCE {}
    }

SEQUENCE {
    SetupRelease {LocationMeasurementInfo},
    OCTET STRING
    SEQUENCE{}
}

OPTIONAL,
OPTIONAL

-- TAG-LOCATIONMEASUREMENTINDICATION-STOP
-- ASN1STOP

```

– LoggedMeasurementConfiguration

The *LoggedMeasurementConfiguration* message is used to perform logging of measurement results while in RRC_IDLE or RRC_INACTIVE. It is used to transfer the logged measurement configuration for network performance optimisation.

Signalling radio bearer: SRB1

RLC-SAP: AM

Logical channel: DCCH

Direction: Network to UE

LoggedMeasurementConfiguration message

```

-- ASN1START
-- TAG-LOGGEDMEASUREMENTCONFIGURATION-START

LoggedMeasurementConfiguration-r16 ::= SEQUENCE {
    criticalExtensions
        loggedMeasurementConfiguration-r16
        criticalExtensionsFuture
    }

LoggedMeasurementConfiguration-r16-IEs ::= SEQUENCE {
    traceReference-r16
    traceRecordingSessionRef-r16
}

CHOICE {
    LoggedMeasurementConfiguration-r16-IEs,
    SEQUENCE {}
}

SEQUENCE {
    TraceReference-r16,
    OCTET STRING (SIZE (2)),
}

```

```

tce-Id-r16
absoluteTimeInfo-r16
areaConfiguration-r16
plmn-IdentityList-r16
bt-NameList-r16
wlan-NameList-r16
sensor-NameList-r16
loggingDuration-r16
reportType
    periodical
    eventTriggered
    ...
},
lateNonCriticalExtension
nonCriticalExtension
}

LoggedMeasurementConfiguration-v1700-IEs ::= SEQUENCE {
    sigLoggedMeasType-r17      ENUMERATED {true}          OPTIONAL, -- Need R
    earlyMeasIndication-r17    ENUMERATED {true}          OPTIONAL, -- Need R
    areaConfiguration-v1700    AreaConfiguration-v1700    OPTIONAL, -- Need R
    nonCriticalExtension       SEQUENCE {}                OPTIONAL
}

LoggedPeriodicalReportConfig-r16 ::=
    loggingInterval-r16
    ...
}

LoggedEventTriggerConfig-r16 ::=
    eventType-r16
    loggingInterval-r16
    ...
}

EventType-r16 ::= CHOICE {
    outOfCoverage      NULL,
    eventL1            SEQUENCE {
        ll-Threshold    MeasTriggerQuantity,
        hysteresis      Hysteresis,
        timeToTrigger   TimeToTrigger
    },
    ...
}

-- TAG-LOGGEDMEASUREMENTCONFIGURATION-STOP
-- ASN1STOP

```

```

OCTET STRING (SIZE (1)),
AbsoluteTimeInfo-r16,
AreaConfiguration-r16          OPTIONAL, --Need R
PLMN-IdentityList2-r16        OPTIONAL, --Need R
SetupRelease {BT-NameList-r16} OPTIONAL, --Need M
SetupRelease {WLAN-NameList-r16} OPTIONAL, --Need M
SetupRelease {Sensor-NameList-r16} OPTIONAL, --Need M
LoggingDuration-r16,
CHOICE {
    LoggedPeriodicalReportConfig-r16,
    LoggedEventTriggerConfig-r16,
}
OCTET STRING
LoggedMeasurementConfiguration-v1700-IEs OPTIONAL,
OPTIONAL

```

<i>LoggedMeasurementConfiguration</i> field descriptions
<i>absoluteTimeInfo</i> Indicates the absolute time in the current cell.
<i>areaConfiguration</i> Used to restrict the area in which the UE performs measurement logging to cells broadcasting either one of the included cell identities or one of the included tracking area codes/ frequencies.
<i>earlyMeasIndication</i> If included, the field indicates the UE is allowed to log measurements on early measurement related frequencies in logged measurements.
<i>eventType</i> The value outOfCoverage indicates the UE to perform logging of measurements when the UE enters any cell selection state, and the value eventL1 indicates the UE to perform logging of measurements when the triggering condition (similar as event A2 as specified in 5.5.4.3) as configured in the event is met for the camping cell in camped normally state.
<i>plmn-IdentityList</i> Indicates a set of PLMNs defining when the UE performs measurement logging as well as the associated status indication and information retrieval i.e. the UE performs these actions when the RPLMN is part of this set of PLMNs.
<i>sigLoggedMeasType</i> If included, the field indicates a signalling based logged measurements (See TS 37.320 [61]).
<i>tce-Id</i> Parameter Trace Collection Entity Id: See TS 32.422 [52].
<i>traceRecordingSessionRef</i> Parameter Trace Recording Session Reference: See TS 32.422 [52].
<i>reportType</i> Parameter configures the type of MDT configuration, specifically Periodic MDT configuration or Event Triggered MDT configuration.

– *MBSBroadcastConfiguration*

The *MBSBroadcastConfiguration* message contains the control information applicable for MBS broadcast services transmitted via broadcast MRB.

Signalling radio bearer: N/A

RLC-SAP: UM

Logical channel: MCCH

Direction: Network to UE

MBSBroadcastConfiguration message

```
-- ASN1START
-- TAG-MBSBROADCASTCONFIGURATION-START

MBSBroadcastConfiguration-r17 ::= SEQUENCE {
    criticalExtensions      CHOICE {
        mbsBroadcastConfiguration-r17      MBSBroadcastConfiguration-r17-IEs,
        criticalExtensionsFuture            SEQUENCE {}
    }
}
```



```
}

MBSBroadcastConfiguration-r17-IEs ::= SEQUENCE {
    mbs-SessionInfoList-r17          MBS-SessionInfoList-r17,
    mbs-NeighbourCellList-r17        MBS-NeighbourCellList-r17
                                     OPTIONAL, -- Need S
    drx-ConfigPTM-List-r17           SEQUENCE (SIZE (1..maxNrofDRX-ConfigPTM-r17)) OF DRX-ConfigPTM-r17
                                     OPTIONAL, -- Need R
    pdsch-ConfigMTCH-r17             PDSCH-ConfigBroadcast-r17
                                     OPTIONAL, -- Need S
    mtch-SSB-MappingWindowList-r17   MTCH-SSB-MappingWindowList-r17
                                     OPTIONAL, -- Need R
    lateNonCriticalExtension          OCTET STRING
                                     OPTIONAL,
    nonCriticalExtension              SEQUENCE {}
                                     OPTIONAL
}

-- TAG-MBSBROADCASTCONFIGURATION-STOP
-- ASN1STOP
```

MBSBroadcastConfiguration field descriptions
pdsch-ConfigMTCH Provides parameters for acquiring the PDSCH for MTCH. The UE shall use parameters in <i>pdsch-ConfigMCCH</i> also for PDSCH of MTCH when this field is absent.
mbs-SessionInfoList Provides the configuration of each MBS session provided by MBS broadcast in the current cell.
mbs-NeighbourCellList List of neighbour cells providing MBS broadcast services via broadcast MRB. This field is used by the UE together with <i>mtch-NeighbourCell</i> field signalled for MBS session in the corresponding <i>MBS-SessionInfo</i> . When an empty list is signalled, the UE shall assume that MBS broadcast services listed in the <i>MBSBroadcastConfiguration</i> message are not provided via broadcast MRB in any neighbour cell. When the field is absent, the current serving cell does not provide information about MBS broadcast services in the neighbouring cells, i.e. the UE cannot determine the presence or absence of an MBS service in neighbouring cells based on the absence of this field.

— *MBSInterestIndication*

The *MBSInterestIndication* message is used to inform network that the UE is receiving/ interested to receive or no longer receiving/ interested to receive MBS broadcast service(s) via a broadcast MRB.

- Signalling radio bearer: SRB1
- RLC-SAP: AM
- Logical channel: DCCH
- Direction: UE to Network

MBSInterestIndication message

```
-- ASN1START
-- TAG-MBSINTERESTINDICATION-START

MBSInterestIndication-r17 ::= SEQUENCE {
    criticalExtensions          CHOICE {
        mbsInterestIndication-r17  MBSInterestIndication-r17-IEs,
```

```

    criticalExtensionsFuture      SEQUENCE {}
  }
}

MBSInterestIndication-r17-IEs ::= SEQUENCE {
  mbs-FreqList-r17               CarrierFreqListMBS-r17          OPTIONAL,
  mbs-Priority-r17               ENUMERATED {true}               OPTIONAL,
  mbs-ServiceList-r17           MBS-ServiceList-r17             OPTIONAL
}

-- TAG-MBSINTERESTINDICATION-STOP
-- ASN1STOP
```

MBSInterestIndication field descriptions
mbs-FreqList List of MBS frequencies on which the UE is receiving or interested to receive MBS broadcast service via a broadcast MRB.
mbs-Priority Indicates whether the UE prioritises MBS broadcast reception above unicast and MBS multicast reception. The field is present (i.e. value <i>true</i>), if the UE prioritises reception of all listed MBS frequencies above reception of any of the unicast bearers. Otherwise the field is absent.
mbs-ServiceList List of MBS broadcast services which the UE is receiving or interested to receive.

— MCGFailureInformation

The *MCGFailureInformation* message is used to provide information regarding NR MCG failures detected by the UE.

- Signalling radio bearer: SRB1
- RLC-SAP: AM
- Logical channel: DCCH
- Direction: UE to Network

MCGFailureInformation message

```

-- ASN1START
-- TAG-MCGFAILUREINFORMATION-START

MCGFailureInformation-r16 ::= SEQUENCE {
  criticalExtensions          CHOICE {
    mcgFailureInformation-r16 MCGFailureInformation-r16-IEs,
    criticalExtensionsFuture  SEQUENCE {}
  }
}
```

```

MCGFailureInformation-r16-IEs ::= SEQUENCE {
    failureReportMCG-r16          FailureReportMCG-r16          OPTIONAL,
    lateNonCriticalExtension      OCTET STRING                OPTIONAL,
    nonCriticalExtension          SEQUENCE {}                  OPTIONAL
}

FailureReportMCG-r16 ::= SEQUENCE {
    failureType-r16              ENUMERATED {t310-Expiry, randomAccessProblem, rlc-MaxNumRetx,
                                           t312-Expiry-r16, lbt-Failure-r16, beamFailureRecoveryFailure-r16,
                                           bh-RLF-r16, spare1}
    measResultFreqList-r16       MeasResultList2NR              OPTIONAL,
    measResultFreqListEUTRA-r16 MeasResultList2EUTRA            OPTIONAL,
    measResultSCG-r16            OCTET STRING (CONTAINING MeasResultSCG-Failure) OPTIONAL,
    measResultSCG-EUTRA-r16      OCTET STRING                  OPTIONAL,
    measResultFreqListUTRA-FDD-r16 MeasResultList2UTRA          OPTIONAL,
    ...
}

MeasResultList2UTRA ::= SEQUENCE (SIZE (1..maxFreq)) OF MeasResult2UTRA-FDD-r16

MeasResult2UTRA-FDD-r16 ::= SEQUENCE {
    carrierFreq-r16              ARFCN-ValueUTRA-FDD-r16,
    measResultNeighCellList-r16  MeasResultListUTRA-FDD-r16
}

MeasResultList2EUTRA ::= SEQUENCE (SIZE (1..maxFreq)) OF MeasResult2EUTRA-r16

-- TAG-MCGFAILUREINFORMATION-STOP
-- ASN1STOP

```

<i>MCGFailureInformation field descriptions</i>	
<i>measResultFreqList</i>	The field contains available results of measurements on NR frequencies the UE is configured to measure by the <i>measConfig</i> associated with the MCG.
<i>measResultFreqListEUTRA</i>	The field contains available results of measurements on E-UTRA frequencies the UE is configured to measure by <i>measConfig</i> associated with the MCG.
<i>measResultFreqListUTRA-FDD</i>	The field contains available results of measurements on UTRA FDD frequencies the UE is configured to measure by <i>measConfig</i> associated with the MCG.
<i>measResultSCG</i>	The field contains the <i>MeasResultSCG-Failure</i> IE which includes available measurement results on NR frequencies the UE is configured to measure by the <i>measConfig</i> associated with the SCG.
<i>measResultSCG-EUTRA</i>	The field contains the EUTRA <i>MeasResultSCG-FailureMRDC</i> IE which includes available results of measurements on E-UTRA frequencies the UE is configured to measure by the E-UTRA <i>RRCConnectionReconfiguration</i> message as specified in TS 36.331 [10].

– *MeasurementReport*

The *MeasurementReport* message is used for the indication of measurement results.

Signalling radio bearer: SRB1, SRB3

RLC-SAP: AM

Logical channel: DCCH

Direction: UE to Network

MeasurementReport message

```
-- ASN1START
-- TAG-MEASUREMENTREPORT-START

MeasurementReport ::=
    criticalExtensions
        measurementReport
        criticalExtensionsFuture
    }

MeasurementReport-IEs ::=
    measResults
    lateNonCriticalExtension
    nonCriticalExtension
}

SEQUENCE {
    CHOICE {
        MeasurementReport-IEs,
        SEQUENCE {}
    }
}

SEQUENCE {
    MeasResults,
    OCTET STRING
    SEQUENCE{}
}

OPTIONAL,
OPTIONAL

-- TAG-MEASUREMENTREPORT-STOP
-- ASN1STOP
```

MeasurementReportAppLayer

The *MeasurementReportAppLayer* message is used for sending application layer measurement report.

Signalling radio bearer: SRB4

RLC-SAP: AM

Logical channel: DCCH

Direction: UE to Network

MeasurementReportAppLayer message

```
-- ASN1START
-- TAG-MEASUREMENTREPORTAPPLAYER-START

MeasurementReportAppLayer-r17 ::= SEQUENCE {
```

```
criticalExtensions CHOICE {
  measurementReportAppLayerList-r17 SEQUENCE (SIZE (1..maxNrofAppLayerMeas-r17)) OF MeasurementReportAppLayer-r17-IEs,
  criticalExtensionsFuture SEQUENCE {}
}

MeasurementReportAppLayer-r17-IEs ::= SEQUENCE {
  measConfigAppLayerId-r17 MeasConfigAppLayerId-r17,
  measReportAppLayerContainer-r17 OCTET STRING OPTIONAL,
  appLayerSessionStatus-r17 ENUMERATED {started, stopped} OPTIONAL,
  ran-VisibleMeasurements-r17 RAN-VisibleMeasurements-r17 OPTIONAL,
  lateNonCriticalExtension OCTET STRING OPTIONAL,
  nonCriticalExtension SEQUENCE{} OPTIONAL
}

RAN-VisibleMeasurements-r17 ::= SEQUENCE {
  appLayerBufferLevelList-r17 SEQUENCE (SIZE (1..8)) OF AppLayerBufferLevel-r17 OPTIONAL,
  initialPlayoutDelay-r17 INTEGER (0..30000) OPTIONAL,
  pdu-SessionIdList-r17 SEQUENCE (SIZE (1..maxNrofPDU-Sessions-r17)) OF PDU-SessionID OPTIONAL,
  ...
}

AppLayerBufferLevel-r17 ::= INTEGER (0..30000)

-- TAG-MEASUREMENTREPORTAPPLAYER-STOP
-- ASN1STOP
```

MeasurementReportAppLayer field descriptions
appLayerBufferLevel Indicates the application layer buffer level in ms. Value 1 corresponds to 10ms, value 2 corresponds to 20 ms and so on. If the buffer level is larger than the maximum value of 30000 (5 minutes), the UE reports 30000.
appLayerSessionStatus Indicates that a QoE session in the application layer starts or stops.
initialPlayoutDelay Indicates the application layer initial playout delay in ms. Value 1 corresponds to 1ms, value 2 corresponds to 2 ms and so on. If the intial playout delay is larger than the maximum value of 30000ms, the UE reports 30000ms.
measReportAppLayerContainer The field contains application layer measurements, see Annex L (normative) in TS 26.247 [68], clause 16.5 in TS 26.114 [69] and TS 26.118 [70].
pdu-SessionIdList Contains the identity of the PDU session, or the identities of the PDU sessions, used for application data flows subject to the RAN visible application layer measurements.

– MIB

The MIB includes the system information transmitted on BCH.

Signalling radio bearer: N/A

RLC-SAP: TM

Logical channel: BCCH

Direction: Network to UE

MIB

```
-- ASN1START
-- TAG-MIB-START
```

```
MIB ::=
    systemFrameNumber
    subCarrierSpacingCommon
    ssb-SubcarrierOffset
    dmrs-TypeA-Position
    pdcch-ConfigSIB1
    cellBarred
    intraFreqReselection
    spare
}
```

```
SEQUENCE {
    BIT STRING (SIZE (6)),
    ENUMERATED {scs15or60, scs30or120},
    INTEGER (0..15),
    ENUMERATED {pos2, pos3},
    PDCCH-ConfigSIB1,
    ENUMERATED {barred, notBarred},
    ENUMERATED {allowed, notAllowed},
    BIT STRING (SIZE (1))
}
```

```
-- TAG-MIB-STOP
-- ASN1STOP
```

MIB field descriptions
<p>cellBarred</p> <p>Value <i>barred</i> means that the cell is barred, as defined in TS 38.304 [20]. This field is ignored by IAB-MT.</p>
<p>dmrs-TypeA-Position</p> <p>Position of (first) DM-RS for downlink (see TS 38.211 [16], clause 7.4.1.1.2) and uplink (see TS 38.211 [16], clause 6.4.1.1.3).</p>
<p>intraFreqReselection</p> <p>Controls cell selection/reselection to intra-frequency cells when the highest ranked cell is barred, or treated as barred by the UE, as specified in TS 38.304 [20]. This field is ignored by IAB-MT.</p>
<p>pdccch-ConfigSIB1</p> <p>Determines a common <i>ControlResourceSet</i> (CORESET), a common search space and necessary PDCCH parameters. If the field <i>ssb-SubcarrierOffset</i> indicates that <i>SIB1</i> is absent, the field <i>pdccch-ConfigSIB1</i> indicates the frequency positions where the UE may find SS/PBCH block with <i>SIB1</i> or the frequency range where the network does not provide SS/PBCH block with <i>SIB1</i> (see TS 38.213 [13], clause 13).</p>
<p>ssb-SubcarrierOffset</p> <p>Corresponds to k_{SSB} (see TS 38.213 [13]), which is the frequency domain offset between SSB and the overall resource block grid in number of subcarriers. (See TS 38.211 [16], clause 7.4.3.1). For operation with shared spectrum channel access (see 37.213 [48]), this field corresponds to \bar{k}_{SSB}, and k_{SSB} is obtained from \bar{k}_{SSB} (see TS 38.211 [16], clause 7.4.3.1); the LSB of this field is used also for deriving the QCL relation between SS/PBCH blocks as specified in TS 38.213 [13], clause 4.1. The value range of this field may be extended by an additional most significant bit encoded within PBCH as specified in TS 38.213 [13]. This field may indicate that this cell does not provide <i>SIB1</i> and that there is hence no CORESET#0 configured in <i>MIB</i> (see TS 38.213 [13], clause 13). In this case, the field <i>pdccch-ConfigSIB1</i> may indicate the frequency positions where the UE may (not) find a SS/PBCH with a control resource set and search space for <i>SIB1</i> (see TS 38.213 [13], clause 13).</p>
<p>subCarrierSpacingCommon</p> <p>Subcarrier spacing for <i>SIB1</i>, Msg.2/4 and MsgB for initial access, paging and broadcast SI-messages. If the UE acquires this <i>MIB</i> on an FR1 carrier frequency, the value <i>scs15or60</i> corresponds to 15 kHz and the value <i>scs30or120</i> corresponds to 30 kHz. If the UE acquires this <i>MIB</i> on an FR2 carrier frequency, the value <i>scs15or60</i> corresponds to 60 kHz and the value <i>scs30or120</i> corresponds to 120 kHz. For operation with shared spectrum channel access in FR1 (see 37.213 [48]) and for operation in FR2-2, the subcarrier spacing for <i>SIB1</i>, Msg.2/4 and MsgB for initial access, paging and broadcast SI-messages is same as that for the corresponding SSB. For operation with shared spectrum channel access, this field instead is used for deriving the QCL relation between SS/PBCH blocks as specified in TS 38.213 [13], clause 4.1.</p>
<p>systemFrameNumber</p> <p>The 6 most significant bits (MSB) of the 10-bit System Frame Number (SFN). The 4 LSB of the SFN are conveyed in the PBCH transport block as part of channel coding (i.e. outside the <i>MIB</i> encoding), as defined in clause 7.1 in TS 38.212 [17].</p>

–

MobilityFromNRCommand

The *MobilityFromNRCommand* message is used to command handover from NR to E-UTRA/EPC, E-UTRA/5GC or UTRA-FDD.

Signalling radio bearer: SRB1

RLC-SAP: AM

Logical channel: DCCH

Direction: Network to UE

MobilityFromNRCommand message

-- ASN1START

```

-- TAG-MOBILITYFROMNRCOMMAND-START

MobilityFromNRCommand ::=
    rrc-TransactionIdentifier      SEQUENCE {
    criticalExtensions             CHOICE {
        mobilityFromNRCommand    MobilityFromNRCommand-IEs,
        criticalExtensionsFuture SEQUENCE {}
    }
}

MobilityFromNRCommand-IEs ::= SEQUENCE {
    targetRAT-Type                ENUMERATED { eutra, utra-fdd-v1610, spare2, spare1, ...},
    targetRAT-MessageContainer    OCTET STRING,
    nas-SecurityParamFromNR       OCTET STRING OPTIONAL, -- Cond HO-ToEPCUTRAN
    lateNonCriticalExtension       OCTET STRING OPTIONAL,
    nonCriticalExtension           MobilityFromNRCommand-v1610-IEs OPTIONAL
}

MobilityFromNRCommand-v1610-IEs ::= SEQUENCE {
    voiceFallbackIndication-r16   ENUMERATED {true} OPTIONAL, -- Need N
    nonCriticalExtension           SEQUENCE {} OPTIONAL
}

-- TAG-MOBILITYFROMNRCOMMAND-STOP
-- ASN1STOP

```

MobilityFromNRCommand-IEs field descriptions

nas-SecurityParamFromNR

If *targetRAT-Type* is *eutra*, this field is used to deliver the key synchronisation and Key freshness for the NR to LTE/EPC handovers and a part of the downlink NAS COUNT as specified in TS 33.501 [11]. If *targetRAT-Type* is *utra-fdd*, this field is used to deliver the key synchronisation and Key freshness for the NR to FDD UTRAN handover and a part of the downlink NAS COUNT as specified in TS 33.501 [11].

targetRAT-MessageContainer

The field contains a message specified in another standard, as indicated by the *targetRAT-Type*, and carries information about the target cell identifier(s) and radio parameters relevant for the target radio access technology. A complete message is included, as specified in the other standard. See NOTE 1

targetRAT-Type

Indicates the target RAT type.

voiceFallbackIndication

Indicates the handover is triggered by EPS fallback for IMS voice as specified in TS 23.502 [43].

NOTE 1: The correspondence between the value of the *targetRAT-Type*, the standard to apply, and the message contained within the *targetRAT-MessageContainer* is shown in the table below:

targetRAT-Type	Standard to apply	targetRAT-MessageContainer
<i>eutra</i>	TS 36.331 [10] (clause 5.4.2)	<i>DL-DCCH-Message</i> including the <i>RRCCConnectionReconfiguration</i>
<i>utra-fdd</i>	TS 25.331 [45] (clause 10.2.16a)	<i>Handover TO UTRAN command</i>

Conditional Presence	Explanation
HO-ToEPCUTRAN	This field is mandatory present in case of inter system handover to "EPC" or "FDD UTRAN". Otherwise it is absent.

– *Paging*

The *Paging* message is used for the notification of one or more UEs.

Signalling radio bearer: N/A

RLC-SAP: TM

Logical channel: PCCH

Direction: Network to UE

Paging message

```
-- ASN1START
-- TAG-PAGING-START
```

```
Paging ::=
    pagingRecordList
    lateNonCriticalExtension
    nonCriticalExtension
    }
    SEQUENCE {
        PagingRecordList
        OCTET STRING
        Paging-v1700-IEs
    }
    OPTIONAL, -- Need N
    OPTIONAL,
    OPTIONAL

Paging-v1700-IEs ::=
    pagingRecordList-v1700
    pagingGroupList-r17
    nonCriticalExtension
    }
    SEQUENCE {
        PagingRecordList-v1700
        PagingGroupList-r17
        SEQUENCE {}
    }
    OPTIONAL, -- Need N
    OPTIONAL,
    OPTIONAL

PagingRecordList ::=
    SEQUENCE (SIZE(1..maxNrofPageRec)) OF PagingRecord

PagingRecordList-v1700 ::=
    SEQUENCE (SIZE(1..maxNrofPageRec)) OF PagingRecord-v1700

PagingGroupList-r17 ::=
    SEQUENCE (SIZE(1..maxNrofPageGroup-r17)) OF TMGI-r17

PagingRecord ::=
    ue-Identity
    accessType
    ...
    }
    SEQUENCE {
        PagingUE-Identity,
        ENUMERATED {non3GPP}
    }
    OPTIONAL, -- Need N

PagingRecord-v1700 ::=
    pagingCause-r17
    }
    SEQUENCE {
        ENUMERATED {voice}
    }
    OPTIONAL -- Need N

PagingUE-Identity ::=
    CHOICE {
```

```
ng-5G-S-TMSI
fullI-RNTI
...
}

-- TAG-PAGING-STOP
-- ASN1STOP
```

PagingRecord field descriptions
accessType Indicates whether the <i>Paging</i> message is originated due to the PDU sessions from the non-3GPP access.
pagingRecordList If the network includes pagingRecordList-v1700, it includes the same number of entries, and listed in the same order, as in pagingRecordList (i.e. without suffix).
pagingCause Indicates whether the Paging message is originated due to IMS voice. If this field is present and upper layers indicate the support of paging cuase, it implies that the corresponding paging entry is for IMS voice. If this field is not present but pagingRecordList-v1700 is present, it implies that the corresponding paging entry is for a service other than IMS voice. Otherwise, <i>pagingCause</i> is undetermined.

– RRCReestablishment

The *RRCReestablishment* message is used to re-establish SRB1.

- Signalling radio bearer: SRB1
- RLC-SAP: AM
- Logical channel: DCCH
- Direction: Network to UE

RRCReestablishment message

```
-- ASN1START
-- TAG-RRCREESTABLISHMENT-START

RRCReestablishment ::=
  rrc-TransactionIdentifier
  criticalExtensions
    rrcReestablishment
    criticalExtensionsFuture
  }
}

RRCReestablishment-IEs ::=
  nextHopChainingCount
  lateNonCriticalExtension
  nonCriticalExtension

SEQUENCE {
  RRC-TransactionIdentifier,
  CHOICE {
    RRCReestablishment-IEs,
    SEQUENCE {}
  }
}

SEQUENCE {
  NextHopChainingCount,
  OCTET STRING
  RRCReestablishment-v1700-IEs
}

OPTIONAL,
OPTIONAL
```

```
}
RRCReestablishment-v1700-IEs ::= SEQUENCE {
    sl-ConfigDedicatedNR-r17      SetupRelease {SL-ConfigDedicatedNR-r16}  OPTIONAL, -- Cond L2RemoteUE
    sl-L2RemoteUEConfig-r17      SetupRelease {SL-L2RemoteUEConfig-r17}  OPTIONAL, -- Cond L2RemoteUE
    nonCriticalExtension          SEQUENCE {}                             OPTIONAL
}

-- TAG-RRCREESTABLISHMENT-STOP
-- ASN1STOP
```

RRCReestablishment-IEs field descriptions	
sl-ConfigDedicatedNR	The network configures only the PC5 Relay RLC channel and <i>sl-PHY-MAC-RLC-Config</i> for the SRB1.
sl-L2RemoteUEConfig	The network configures only the <i>sl-ServingCellInfo</i> and SRAP configuration for the SRB1.

Conditional Presence	Explanation
L2RemoteUE	The field is mandatory present for L2 U2N Remote UE, need M; otherwise it is absent.

– *RRCReestablishmentComplete*

The *RRCReestablishmentComplete* message is used to confirm the successful completion of an RRC connection re-establishment.

- Signalling radio bearer: SRB1
- RLC-SAP: AM
- Logical channel: DCCH
- Direction: UE to Network

RRCReestablishmentComplete message

```
-- ASN1START
-- TAG-RRCREESTABLISHMENTCOMPLETE-START

RRCReestablishmentComplete ::= SEQUENCE {
    rrc-TransactionIdentifier      RRC-TransactionIdentifier,
    criticalExtensions              CHOICE {
        rrcReestablishmentComplete RRCReestablishmentComplete-IEs,
        criticalExtensionsFuture    SEQUENCE {}
    }
}

RRCReestablishmentComplete-IEs ::= SEQUENCE {
```

```

    lateNonCriticalExtension
    nonCriticalExtension
}
RRCReestablishmentComplete-v1610-IEs ::= SEQUENCE {
    ue-MeasurementsAvailable-r16
    nonCriticalExtension
}
-- TAG-RRCREESTABLISHMENTCOMPLETE-STOP
-- ASN1STOP

```

– *RRCReestablishmentRequest*

The *RRCReestablishmentRequest* message is used to request the reestablishment of an RRC connection.

Signalling radio bearer: SRB0

RLC-SAP: TM

Logical channel: CCCH

Direction: UE to Network

RRCReestablishmentRequest message

```

-- ASN1START
-- TAG-RRCREESTABLISHMENTREQUEST-START

RRCReestablishmentRequest ::= SEQUENCE {
    rrcReestablishmentRequest
}

RRCReestablishmentRequest-IEs ::= SEQUENCE {
    ue-Identity
    reestablishmentCause
    spare
}

ReestabUE-Identity ::= SEQUENCE {
    c-RNTI
    physCellId
    shortMAC-I
}

ReestablishmentCause ::= ENUMERATED {reconfigurationFailure, handoverFailure, otherFailure, spare1}

-- TAG-RRCREESTABLISHMENTREQUEST-STOP
-- ASN1STOP

```

ReestabUE-Identity field descriptions
physCellId The Physical Cell Identity of the PCell the UE was connected to prior to the failure.

RRCReestablishmentRequest-IEs field descriptions
reestablishmentCause Indicates the failure cause that triggered the re-establishment procedure. gNB is not expected to reject a <i>RRCReestablishmentRequest</i> due to unknown cause value being used by the UE.
ue-Identity UE identity included to retrieve UE context and to facilitate contention resolution by lower layers.

– *RRCReconfiguration*

The *RRCReconfiguration* message is the command to modify an RRC connection. It may convey information for measurement configuration, mobility control, radio resource configuration (including RBs, MAC main configuration and physical channel configuration) and AS security configuration.

- Signalling radio bearer: SRB1 or SRB3
- RLC-SAP: AM
- Logical channel: DCCH
- Direction: Network to UE

RRCReconfiguration message

```
-- ASN1START
-- TAG-RRCRECONFIGURATION-START

RRCReconfiguration ::=
    rrc-TransactionIdentifier
    criticalExtensions
        rrcReconfiguration
        criticalExtensionsFuture
    }

RRCReconfiguration-IEs ::=
    radioBearerConfig
    secondaryCellGroup
    measConfig
    lateNonCriticalExtension
    nonCriticalExtension
}

SEQUENCE {
    RRC-TransactionIdentifier,
    CHOICE {
        RRCReconfiguration-IEs,
        SEQUENCE {}
    }
}

SEQUENCE {
    RadioBearerConfig
    OCTET STRING (CONTAINING CellGroupConfig)
    MeasConfig
    OCTET STRING
    RRCReconfiguration-v1530-IEs
    OPTIONAL, -- Need M
    OPTIONAL, -- Cond SCG
    OPTIONAL, -- Need M
    OPTIONAL,
    OPTIONAL
```

<pre> RRCReconfiguration-v1530-IEs ::= masterCellGroup fullConfig dedicatedNAS-MessageList masterKeyUpdate MasterKeyChange dedicatedSIB1-Delivery dedicatedSystemInformationDelivery otherConfig nonCriticalExtension } </pre>	<pre> SEQUENCE { OCTET STRING (CONTAINING CellGroupConfig) ENUMERATED {true} SEQUENCE (SIZE(1..maxDRB)) OF DedicatedNAS-Message MasterKeyUpdate OCTET STRING (CONTAINING SIB1) OCTET STRING (CONTAINING SystemInformation) OtherConfig RRCReconfiguration-v1540-IEs } </pre>	<pre> OPTIONAL, -- Need M OPTIONAL, -- Cond FullConfig OPTIONAL, -- Cond nonHO OPTIONAL, -- Cond OPTIONAL, -- Need N OPTIONAL, -- Need N OPTIONAL, -- Need M OPTIONAL </pre>
<pre> RRCReconfiguration-v1540-IEs ::= otherConfig-v1540 nonCriticalExtension } </pre>	<pre> SEQUENCE { OtherConfig-v1540 RRCReconfiguration-v1560-IEs } </pre>	<pre> OPTIONAL, -- Need M OPTIONAL </pre>
<pre> RRCReconfiguration-v1560-IEs ::= mrdc-SecondaryCellGroupConfig radioBearerConfig2 sk-Counter nonCriticalExtension } </pre>	<pre> SEQUENCE { SetupRelease { MRDC-SecondaryCellGroupConfig } OCTET STRING (CONTAINING RadioBearerConfig) SK-Counter RRCReconfiguration-v1610-IEs } </pre>	<pre> OPTIONAL, -- Need M OPTIONAL, -- Need M OPTIONAL, -- Need N OPTIONAL </pre>
<pre> RRCReconfiguration-v1610-IEs ::= otherConfig-v1610 bap-Config-r16 iab-IP-AddressConfigurationList-r16 conditionalReconfiguration-r16 daps-SourceRelease-r16 t316-r16 needForGapsConfigNR-r16 onDemandSIB-Request-r16 dedicatedPosSysInfoDelivery-r16 sl-ConfigDedicatedNR-r16 sl-ConfigDedicatedEUTRA-Info-r16 targetCellSMTC-SCG-r16 nonCriticalExtension } </pre>	<pre> SEQUENCE { OtherConfig-v1610 SetupRelease { BAP-Config-r16 } IAB-IP-AddressConfigurationList-r16 ConditionalReconfiguration-r16 ENUMERATED {true} SetupRelease {T316-r16} SetupRelease {NeedForGapsConfigNR-r16} SetupRelease { OnDemandSIB-Request-r16 } OCTET STRING (CONTAINING PosSystemInformation-r16-IEs) SetupRelease {SL-ConfigDedicatedNR-r16} SetupRelease {SL-ConfigDedicatedEUTRA-Info-r16} SSB-MTC RRCReconfiguration-v1700-IEs } </pre>	<pre> OPTIONAL, -- Need M OPTIONAL, -- Need M OPTIONAL, -- Need M OPTIONAL, -- Need M OPTIONAL, -- Need N OPTIONAL, -- Need M OPTIONAL, -- Need M OPTIONAL, -- Need M OPTIONAL, -- Need N OPTIONAL, -- Need M OPTIONAL, -- Need M OPTIONAL, -- Need S OPTIONAL </pre>
<pre> RRCReconfiguration-v1700-IEs ::= otherConfig-v1700 ul-GapFR2-Config-r17 sl-L2RelayUEConfig-r17 sl-L2RemoteUEConfig-r17 dedicatedPagingDelivery-r17 needForNCSG-ConfigNR-r17 needForNCSG-ConfigEUTRA-r17 musim-GapConfig-r17 scg-State-r17 appLayerMeasConfig-r17 nonCriticalExtension } </pre>	<pre> SEQUENCE { OtherConfig-v1700 SetupRelease { UL-GapFR2-Config-r17 } SetupRelease { SL-L2RelayUEConfig-r17 } SetupRelease { SL-L2RemoteUEConfig-r17 } OCTET STRING (CONTAINING Paging) SetupRelease {NeedForNCSG-ConfigNR-r17} SetupRelease {NeedForNCSG-ConfigEUTRA-r17} SetupRelease {MUSIM-GapConfig-r17} ENUMERATED { deactivated } AppLayerMeasConfig-r17 SEQUENCE {} } </pre>	<pre> OPTIONAL, -- Need M OPTIONAL, -- Need M OPTIONAL, -- Cond L2RelayUE OPTIONAL, -- Cond L2RemoteUE OPTIONAL, -- L2U2NRelay OPTIONAL, -- Need M OPTIONAL, -- Need M OPTIONAL, -- Need M OPTIONAL, -- Need S OPTIONAL, -- Need M OPTIONAL </pre>

```

MRDC-SecondaryCellGroupConfig ::=
    mrdc-ReleaseAndAdd
    mrdc-SecondaryCellGroup
        nr-SCG
        eutra-SCG
    }
}

BAP-Config-r16 ::=
    bap-Address-r16
    defaultUL-BAP-RoutingID-r16
    defaultUL-BH-RLC-Channel-r16
    flowControlFeedbackType-r16
    ...
}

MasterKeyUpdate ::=
    keySetChangeIndicator
    nextHopChainingCount
    nas-Container
    ...
}

OnDemandSIB-Request-r16 ::=
    onDemandSIB-RequestProhibitTimer-r16
}

T316-r16 ::=
    ENUMERATED {ms50, ms100, ms200, ms300, ms400, ms500, ms600, ms1000, ms1500, ms2000}

IAB-IP-AddressConfigurationList-r16 ::= SEQUENCE {
    iab-IP-AddressToAddModList-r16 SEQUENCE (SIZE(1..maxIAB-IP-Address-r16)) OF IAB-IP-AddressConfiguration-r16 OPTIONAL, -- Need N
    iab-IP-AddressToReleaseList-r16 SEQUENCE (SIZE(1..maxIAB-IP-Address-r16)) OF IAB-IP-AddressIndex-r16 OPTIONAL, -- Need N
    ...
}

IAB-IP-AddressConfiguration-r16 ::= SEQUENCE {
    iab-IP-AddressIndex-r16 IAB-IP-AddressIndex-r16,
    iab-IP-Address-r16 IAB-IP-Address-r16 OPTIONAL, -- Need M
    iab-IP-Usage-r16 IAB-IP-Usage-r16 OPTIONAL, -- Need M
    iab-donor-DU-BAP-Address-r16 BIT STRING (SIZE(10)) OPTIONAL, -- Need M
    ...
}

SL-ConfigDedicatedEUTRA-Info-r16 ::= SEQUENCE {
    sl-ConfigDedicatedEUTRA-r16 OCTET STRING OPTIONAL, -- Need M
    sl-TimeOffsetEUTRA-List-r16 SEQUENCE (SIZE (8)) OF SL-TimeOffsetEUTRA-r16 OPTIONAL -- Need M
}

SL-TimeOffsetEUTRA-r16 ::=
    ENUMERATED {ms0, ms0dot25, ms0dot5, ms0dot625, ms0dot75, ms1, ms1dot25, ms1dot5, ms1dot75,
    ms2, ms2dot5, ms3, ms4, ms5, ms6, ms8, ms10, ms20}

-- TAG-RRCRECONFIGURATION-STOP
-- ASN1STOP

```

<i>RRCReconfiguration-IEs field descriptions</i>
<i>bap-Config</i> This field is used to configure the BAP entity for IAB nodes.
<i>bap-Address</i> Indicates the BAP address of an IAB-node. The BAP address of an IAB-node cannot be changed once configured to the BAP entity.
<i>conditionalReconfiguration</i> Configuration of candidate target SpCell(s) and execution condition(s) for conditional handover, conditional PSCell addition or conditional PSCell change. The field is absent if any DAPS bearer is configured or if the <i>masterCellGroup</i> includes <i>ReconfigurationWithSync</i> . For conditional PSCell change, the field is absent if the <i>secondaryCellGroup</i> includes <i>ReconfigurationWithSync</i> . The <i>RRCReconfiguration</i> message contained in <i>DLInformationTransferMRDC</i> cannot contain the field <i>conditionalReconfiguration</i> for conditional PSCell change and conditional PSCell addition.
<i>daps-SourceRelease</i> Indicates to UE that the source cell part of DAPS operation is to be stopped and the source cell part of DAPS configuration is to be released.
<i>dedicatedNAS-MessageList</i> This field is used to transfer UE specific NAS layer information between the network and the UE. The RRC layer is transparent for each PDU in the list.
<i>dedicatedPagingDelivery</i> This field is used to transfer <i>Paging</i> message to the L2 Relay UE in <i>RRC_CONNECTED</i> .
<i>dedicatedPosSysInfoDelivery</i> This field is used to transfer <i>SIBPos</i> to the UE in <i>RRC_CONNECTED</i> .
<i>dedicatedSIB1-Delivery</i> This field is used to transfer <i>SIB1</i> to the UE. The field has the same values as the corresponding configuration in <i>servingCellConfigCommon</i> .
<i>dedicatedSystemInformationDelivery</i> This field is used to transfer <i>SIB6</i> , <i>SIB7</i> , <i>SIB8</i> to the UE with an active BWP with no common serach space configured. For UEs in <i>RRC_CONNECTED</i> , this field is used to transfer the SIBs requested on-demand.
<i>defaultUL-BAP-RoutingID</i> This field is used for IAB-node to configure the default uplink Routing ID, which is used by IAB-node during IAB-node bootstrapping, migration, IAB-MT RRC resume and IAB-MT RRC re-establishment for <i>F1-C</i> and <i>non-F1</i> traffic. The <i>defaultUL-BAP-RoutingID</i> can be (re-)configured when IAB-node IP address for <i>F1-C</i> related traffic changes. This field is mandatory only for IAB-node bootstrapping.
<i>defaultUL-BH-RLC-Channel</i> This field is used for IAB-nodes to configure the default uplink BH RLC channel, which is used by IAB-node during IAB-node bootstrapping, migration, IAB-MT RRC resume and IAB-MT RRC re-establishment for <i>F1-C</i> and <i>non-F1</i> traffic. The <i>defaultUL-BH-RLC-Channel</i> can be (re-)configured when IAB-node IP address for <i>F1-C</i> related traffic changes, and the new IP address is anchored at a different IAB-donor-DU. This field is mandatory for IAB-node bootstrapping. If the IAB-MT is operating in EN-DC, the default uplink BH RLC channel is referring to an RLC channel on the SCG; Otherwise, it is referring to an RLC channel on the MCG.
<i>flowControlFeedbackType</i> This field is only used for IAB-node that support hop-by-hop flow control to configure the type of flow control feedback. Value <i>perBH-RLC-Channel</i> indicates that the IAB-node shall provide flow control feedback per BH RLC channel, value <i>perRoutingID</i> indicates that the IAB-node shall provide flow control feedback per routing ID, and value <i>both</i> indicates that the IAB-node shall provide flow control feedback both per BH RLC channel and per routing ID.
<i>fullConfig</i> Indicates that the full configuration option is applicable for the <i>RRCReconfiguration</i> message for intra-system intra-RAT HO. For inter-RAT HO from E-UTRA to NR, <i>fullConfig</i> indicates whether or not delta signalling of SDAP/PDCP from source RAT is applicable. This field is absent if any DAPS bearer is configured or when the <i>RRCReconfiguration</i> message is transmitted on SRB3, and in an <i>RRCReconfiguration</i> message for SCG contained in another <i>RRCReconfiguration</i> message (or <i>RRCConnectionReconfiguration</i> message, see TS 36.331 [10]) transmitted on SRB1.
<i>iab-IP-Address</i> This field is used to provide the IP address information for IAB-node.
<i>iab-IP-AddressIndex</i> This field is used to identify a configuration of an IP address.
<i>iab-IP-AddressToAddModList</i> List of IP addresses allocated for IAB-node to be added and modified.

iab-IP-AddressToReleaseList
List of IP address allocated for IAB-node to be released.
iab-IP-Usage
This field is used to indicate the usage of the assigned IP address. If this field is not configured, the assigned IP address is used for all traffic.
iab-donor-DU-BAP-Address
This field is used to indicate the BAP address of the IAB-donor-DU where the IP address is anchored.
keySetChangeIndicator
Indicates whether UE shall derive a new K_{gNB} . If <i>reconfigurationWithSync</i> is included, value <i>true</i> indicates that a K_{gNB} key is derived from a K_{AMF} key taken into use through the latest successful NAS SMC procedure, or N2 handover procedure with K_{AMF} change, as described in TS 33.501 [11] for K_{gNB} re-keying. Value <i>false</i> indicates that the new K_{gNB} key is obtained from the current K_{gNB} key or from the NH as described in TS 33.501 [11].
masterCellGroup
Configuration of master cell group.
mrhc-ReleaseAndAdd
This field indicates that the current SCG configuration is released and a new SCG is added at the same time.
mrhc-SecondaryCellGroup
Includes an RRC message for SCG configuration in NR-DC or NE-DC. For NR-DC (nr-SCG), <i>mrhc-SecondaryCellGroup</i> contains the <i>RRCReconfiguration</i> message as generated (entirely) by SN gNB. In this version of the specification, the RRC message can only include fields <i>secondaryCellGroup</i> , <i>otherConfig</i> , <i>conditionalReconfiguration</i> , <i>measConfig</i> and <i>bap-Config</i> . For NE-DC (eutra-SCG), <i>mrhc-SecondaryCellGroup</i> includes the E-UTRA <i>RRCConnectionReconfiguration</i> message as specified in TS 36.331 [10]. In this version of the specification, the E-UTRA RRC message can only include the field <i>scg-Configuration</i> .
musim-GapConfig
Indicates the MUSIM gap configuration and controls setup/release of MUSIM gaps.
nas-Container
This field is used to transfer UE specific NAS layer information between the network and the UE. The RRC layer is transparent for this field, although it affects activation of AS security after inter-system handover to NR. The content is defined in TS 24.501 [23].
needForGapsConfigNR
Configuration for the UE to report measurement gap requirement information of NR target bands in the <i>RRCReconfigurationComplete</i> and <i>RRCResumeComplete</i> message.
needForNCSG-ConfigEUTRA
Configuration for the UE to report measurement gap and NCSG requirement information of E-UTRA target bands in the <i>RRCReconfigurationComplete</i> and <i>RRCResumeComplete</i> message.
needForNCSG-ConfigNR
Configuration for the UE to report measurement gap and NCSG requirement information of NR target bands in the <i>RRCReconfigurationComplete</i> and <i>RRCResumeComplete</i> message.
nextHopChainingCount
Parameter NCC: See TS 33.501 [11]
onDemandSIB-Request
If the field is present, the UE is allowed to request SIB(s) on-demand while in RRC_CONNECTED according to clause 5.2.2.3.5.
onDemandSIB-RequestProhibitTimer
Prohibit timer for requesting SIB(s) on-demand while in RRC_CONNECTED according to clause 5.2.2.3.5. Value in seconds. Value s0 means prohibit timer is set to 0 seconds, value s0dot5 means prohibit timer is set to 0.5 seconds, value s1 means prohibit timer is set to 1 second and so on.
otherConfig
Contains configuration related to other configurations. When configured for the SCG, only fields <i>drx-PreferenceConfig</i> , <i>maxBW-PreferenceConfig</i> , <i>maxBW-PreferenceConfigFR2-2</i> , <i>maxCC-PreferenceConfig</i> , <i>maxMIMO-LayerPreferenceConfig</i> , <i>maxMIMO-LayerPreferenceConfigFR2-2</i> , <i>minSchedulingOffsetPreferenceConfig</i> , <i>minSchedulingOffsetPreferenceConfigExt</i> , <i>btNameList</i> , <i>wlanNameList</i> , <i>sensorNameList</i> and <i>obtainCommonLocation</i> can be included.
radioBearerConfig
Configuration of Radio Bearers (DRBs, SRBs, multicast MRBs) including SDAP/PDCP. In EN-DC this field may only be present if the <i>RRCReconfiguration</i> is transmitted over SRB3.

radioBearerConfig2
Configuration of Radio Bearers (DRBs, SRBs) including SDAP/PDCP. This field can only be used if the UE supports NR-DC or NE-DC.
scg-State
Indicates that the SCG is in deactivated state. This field is not used in an <i>RRCReconfiguration</i> message received within <i>mrdc-SecondaryCellGroup</i> , E-UTRA <i>RRCConnectionReconfiguration</i> or E-UTRA <i>RRCConnectionResume</i> message. The field is absent if CPA or CPC is configured for the UE, or if the <i>RRCReconfiguration</i> message is contained in <i>CondRRCReconfig</i> .
sl-L2RelayUEConfig
Contains L2 U2N relay operation related configurations used by L2 U2N Relay UE.
sl-L2RemoteUEConfig
Contains L2 U2N relay operation related configurations used by L2 U2N Remote UE.
secondaryCellGroup
Configuration of secondary cell group ((NG)EN-DC or NR-DC).
sk-Counter
A counter used upon initial configuration of S-K _{gNB} or S-K _{eNB} , as well as upon refresh of S-K _{gNB} or S-K _{eNB} . This field is always included either upon initial configuration of an NR SCG or upon configuration of the first RB with <i>keyToUse</i> set to <i>secondary</i> , whichever happens first. This field is absent if there is neither any NR SCG nor any RB with <i>keyToUse</i> set to <i>secondary</i> .
sl-ConfigDedicatedNR
This field is used to provide the dedicated configurations for NR sidelink communication/discovery.
sl-ConfigDedicatedEUTRA-Info
This field includes the E-UTRA <i>RRCConnectionReconfiguration</i> as specified in TS 36.331 [10]. In this version of the specification, the E-UTRA <i>RRCConnectionReconfiguration</i> can only include sidelink related fields for V2X sidelink communication, i.e. <i>sl-V2X-ConfigDedicated</i> , <i>sl-V2X-SPS-Config</i> , <i>measConfig</i> and/or <i>otherConfig</i> .
sl-TimeOffsetEUTRA
This field indicates the possible time offset to (de)activation of V2X sidelink transmission after receiving DCI format 3_1 used for scheduling V2X sidelink communication. Value <i>ms0dpt75</i> corresponds to 0.75ms, <i>ms1</i> corresponds to 1ms and so on. The network includes this field only when <i>sl-ConfigDedicatedEUTRA</i> is configured.
targetCellSMTC-SCG
The SSB periodicity/offset/duration configuration of target cell for NR PSCell addition and SN change. When UE receives this field, UE applies the configuration based on the timing reference of NR PCell for PSCell addition and PSCell change for the case of no reconfiguration with sync of MCG, and UE applies the configuration based on the timing reference of target NR PCell for the case of reconfiguration with sync of MCG. If both this field and the <i>smtc</i> in <i>secondaryCellGroup</i> -> <i>SpCellConfig</i> -> <i>reconfigurationWithSync</i> are absent, the UE uses the SMTC in the <i>measObjectNR</i> having the same SSB frequency and subcarrier spacing, as configured before the reception of the RRC message.
t316
Indicates the value for timer T316 as described in clause 7.1. Value <i>ms50</i> corresponds to 50 ms, value <i>ms100</i> corresponds to 100 ms and so on. This field can be configured only if the UE is configured with split SRB1 or SRB3.
ul-GapFR2-Config-r17
Indicates the FR2 UL gap configuration to UE. In EN-DC and NGEN-DC, the SN decides and configures the FR2 UL gap pattern. In NE-DC, the MN decides and configures the FR2 UL gap pattern. In NR-DC without FR2-FR2 band combination, the network entity which configures FR2 bands to UE decides and configures the FR2 UL gap pattern.

Conditional Presence	Explanation
<i>nonHO</i>	The field is absent in case of reconfiguration with sync within NR or to NR; otherwise it is optionally present, need N.
<i>securityNASC</i>	This field is mandatory present in case of inter system handover. Otherwise the field is optionally present, need N.
<i>MasterKeyChange</i>	This field is mandatory present in case <i>masterCellGroup</i> includes <i>ReconfigurationWithSync</i> and <i>RadioBearerConfig</i> includes <i>SecurityConfig</i> with <i>SecurityAlgorithmConfig</i> , indicating a change of the AS security algorithms associated to the master key. If <i>ReconfigurationWithSync</i> is included for other cases, this field is optionally present, need N. Otherwise the field is absent.
<i>FullConfig</i>	The field is mandatory present in case of inter-system handover from E-UTRA/EPC to NR. It is optionally present, Need N, during reconfiguration with sync and also in first reconfiguration after reestablishment; or for intra-system handover from E-UTRA/5GC to NR. It is absent otherwise.
<i>SCG</i>	<p>The field is mandatory present in:</p> <ul style="list-style-type: none"> - an <i>RRCReconfiguration</i> message contained in an <i>RRCResume</i> message (or in an <i>RRCCConnectionResume</i> message, see TS 36.331 [10]), - an <i>RRCReconfiguration</i> message contained in an <i>RRCCConnectionReconfiguration</i> message, see TS 36.331 [10], which is contained in <i>DLInformationTransferMRDC</i> transmitted on SRB3 (as a response to <i>ULInformationTransferMRDC</i> including an <i>MCGFailureInformation</i>). <p>The field is optional present, Need M, in:</p> <ul style="list-style-type: none"> - an <i>RRCReconfiguration</i> message transmitted on SRB3, - an <i>RRCReconfiguration</i> message contained in another <i>RRCReconfiguration</i> message (or in an <i>RRCCConnectionReconfiguration</i> message, see TS 36.331 [10]) transmitted on SRB1 - an <i>RRCReconfiguration</i> message contained in another <i>RRCReconfiguration</i> message which is contained in <i>DLInformationTransferMRDC</i> transmitted on SRB3 (as a response to <i>ULInformationTransferMRDC</i> including an <i>MCGFailureInformation</i>) <p>Otherwise, the field is absent</p>
<i>L2RelayUE</i>	For L2 U2N Relay UE, the field is optionally present, Need M. Otherwise, it is absent.
<i>L2RemoteUE</i>	The field is optional present for L2 U2N Remote UE, need M; otherwise it is absent.
<i>L2U2NRelay</i>	For L2 U2N Relay UE, the field is optionally present, Need N. Otherwise, it is absent.

– *RRCCReconfigurationComplete*

The *RRCCReconfigurationComplete* message is used to confirm the successful completion of an RRC connection reconfiguration.

Signalling radio bearer: SRB1 or SRB3

RLC-SAP: AM

Logical channel: DCCH

Direction: UE to Network

RRCCReconfigurationComplete message

```
-- ASN1START
-- TAG-RRCCRECONFIGURATIONCOMPLETE-START
```

```
RRCCReconfigurationComplete ::=
    rrc-TransactionIdentifier          SEQUENCE {
                                      RRC-TransactionIdentifier,
```

```

criticalExtensions
  rrcReconfigurationComplete
  criticalExtensionsFuture
}

RRCReconfigurationComplete-IEs ::=
  lateNonCriticalExtension
  nonCriticalExtension

RRCReconfigurationComplete-v1530-IEs ::=
  uplinkTxDirectCurrentList
  nonCriticalExtension

RRCReconfigurationComplete-v1560-IEs ::=
  scg-Response
    nr-SCG-Response
    eutra-SCG-Response
  }
  nonCriticalExtension

RRCReconfigurationComplete-v1610-IEs ::=
  ue-MeasurementsAvailable-r16
  needForGapsInfoNR-r16
  nonCriticalExtension

RRCReconfigurationComplete-v1640-IEs ::=
  uplinkTxDirectCurrentTwoCarrierList-r16
  nonCriticalExtension

RRCReconfigurationComplete-v1700-IEs ::=
  needForNCSG-InfoNR-r17
  needForNCSG-InfoEUTRA-r17
  selectedCondRRCReconfig-r17
  nonCriticalExtension

-- TAG-RRCRECONFIGURATIONCOMPLETE-STOP
-- ASN1STOP

```

CHOICE {
RRCReconfigurationComplete-IEs,
SEQUENCE {}

SEQUENCE {
OCTET STRING
RRCReconfigurationComplete-v1530-IEs

SEQUENCE {
UplinkTxDirectCurrentList
RRCReconfigurationComplete-v1560-IEs

CHOICE {
OCTET STRING (CONTAINING RRCReconfigurationComplete),
OCTET STRING

SEQUENCE {
UE-MeasurementsAvailable-r16
NeedForGapsInfoNR-r16
RRCReconfigurationComplete-v1640-IEs

SEQUENCE {
UplinkTxDirectCurrentTwoCarrierList-r16
RRCReconfigurationComplete-v1700-IEs

SEQUENCE {
NeedForNCSG-InfoNR-r17
NeedForNCSG-InfoEUTRA-r17
CondReconfigId-r16
SEQUENCE {}

OPTIONAL,
OPTIONAL

OPTIONAL,
OPTIONAL

OPTIONAL,
OPTIONAL

OPTIONAL,
OPTIONAL

OPTIONAL,
OPTIONAL

OPTIONAL,
OPTIONAL

OPTIONAL,
OPTIONAL

OPTIONAL,
OPTIONAL

<i>RRCReconfigurationComplete-IEs field descriptions</i>
<i>needForGapsInfoNR</i> This field is used to indicate the measurement gap requirement information of the UE for NR target bands.
<i>needForNCSG-InfoEUTRA</i> This field is used to indicate the measurement gap and NCSG requirement information of the UE for E-UTRA target bands.
<i>needForNCSG-InfoNR</i> This field is used to indicate the measurement gap and NCSG requirement information of the UE for NR target bands.
<i>scg-Response</i> In case of NR-DC (<i>nr-SCG-Response</i>), this field includes the <i>RRCReconfigurationComplete</i> message. In case of NE-DC (<i>eutra-SCG-Response</i>), this field includes the E-UTRA <i>RRCConnectionReconfigurationComplete</i> message as specified in TS 36.331 [10].
<i>selectedCondRRCReconfig</i> This field indicates the ID of the selected conditional reconfiguration the UE applied upon the execution of CPA or inter-SN CPC.
<i>uplinkTxDirectCurrentList</i> The Tx Direct Current locations for the configured serving cells and BWPs if requested by the NW (see <i>reportUplinkTxDirectCurrent</i> in <i>CellGroupConfig</i>).
<i>uplinkTxDirectCurrentTwoCarrierList</i> The Tx Direct Current locations for the configured uplink intra-band CA with two carriers if requested by the NW (see <i>reportUplinkTxDirectCurrentTwoCarrier-r16</i> in <i>CellGroupConfig</i>).

– *RRCReject*

The *RRCReject* message is used to reject an RRC connection establishment or an RRC connection resumption.

Signalling radio bearer: SRB0

RLC-SAP: TM

Logical channel: CCCH

Direction: Network to UE

RRCReject message

```
-- ASN1START
-- TAG-RRCREJECT-START

RRCReject ::=
    criticalExtensions
        rrcReject
        criticalExtensionsFuture
    }

RRCReject-IEs ::=
    waitTime
    lateNonCriticalExtension
    nonCriticalExtension
    }

SEQUENCE {
    CHOICE {
        RRCReject-IEs,
        SEQUENCE {}
    }
}

SEQUENCE {
    RejectWaitTime
    OCTET STRING
    SEQUENCE {}
}

OPTIONAL, -- Need N
OPTIONAL,
OPTIONAL
```

-- TAG-RRCREJECT-STOP
-- ASN1STOP

<i>RRCReject-IEs</i> field descriptions
<i>waitTime</i> Wait time value in seconds. The field is always included.

– *RRCRelease*

The *RRCRelease* message is used to command the release of an RRC connection or the suspension of the RRC connection.

- Signalling radio bearer: SRB1
- RLC-SAP: AM
- Logical channel: DCCH
- Direction: Network to UE

RRCRelease message

```
-- ASN1START
-- TAG-RRCRELEASE-START

RRCRelease ::=
    rrc-TransactionIdentifier
    criticalExtensions
        rrcRelease
        criticalExtensionsFuture
    }

RRCRelease-IEs ::=
    redirectedCarrierInfo
    cellReselectionPriorities
    suspendConfig
    deprioritisationReq
        deprioritisationType
        deprioritisationTimer
    }
    lateNonCriticalExtension
    nonCriticalExtension

RRCRelease-v1540-IEs ::=
    waitTime
    nonCriticalExtension

SEQUENCE {
    RRC-TransactionIdentifier,
    CHOICE {
        RRCRelease-IEs,
        SEQUENCE {}
    }
}

SEQUENCE {
    RedirectedCarrierInfo
    CellReselectionPriorities
    SuspendConfig
    SEQUENCE {
        ENUMERATED {frequency, nr},
        ENUMERATED {min5, min10, min15, min30}
    }
    OCTET STRING
    RRCRelease-v1540-IEs
}

OPTIONAL, -- Need N
OPTIONAL, -- Need R
OPTIONAL, -- Need R

OPTIONAL, -- Need N
OPTIONAL,
OPTIONAL

SEQUENCE {
    RejectWaitTime
    RRCRelease-v1610-IEs
}

OPTIONAL, -- Need N
OPTIONAL
```

```

}

RRCRelease-v1610-IEs ::=
    voiceFallbackIndication-r16
    measIdleConfig-r16
    nonCriticalExtension
}

RRCRelease-v1650-IEs ::=
    mpsPriorityIndication-r16
    nonCriticalExtension
}

RedirectedCarrierInfo ::=
    nr
    eutra
    ...
}

RedirectedCarrierInfo-EUTRA ::=
    eutraFrequency
    cnType
}

CarrierInfoNR ::=
    carrierFreq
    ssbSubcarrierSpacing
    smtc
    ...
}

SuspendConfig ::=
    fullI-RNTI
    shortI-RNTI
    ranPagingCycle
    ranNotificationAreaInfo
    t380
    nextHopChainingCount
    ...,
    [[
        slServingCellInfo-r17
        sdtConfig-r17
        srsPosRRCInactiveConfig-r17
        ranExtendedPagingCycle-r17
    ]]
}

PeriodicRNAU-TimerValue ::=
    ENUMERATED { min5, min10, min20, min30, min60, min120, min360, min720}

CellReselectionPriorities ::=
    freqPriorityListEUTRA
    freqPriorityListNR
    t320

```

SEQUENCE {
 ENUMERATED {true}
 SetupRelease {MeasIdleConfigDedicated-r16}
 RRCRelease-v1650-IEs
 }
 OPTIONAL, -- Need N
 OPTIONAL, -- Need M
 OPTIONAL

SEQUENCE {
 ENUMERATED {true}
 SEQUENCE {}
 }
 OPTIONAL, -- Cond Redirection2
 OPTIONAL

CHOICE {
 CarrierInfoNR,
 RedirectedCarrierInfo-EUTRA,
 }

SEQUENCE {
 ARFCN-ValueEUTRA,
 ENUMERATED {epc,fiveGC}
 }
 OPTIONAL -- Need N

SEQUENCE {
 ARFCN-ValueNR,
 SubcarrierSpacing,
 SSB-MTC
 }
 OPTIONAL, -- Need S

SEQUENCE {
 I-RNTI-Value,
 ShortI-RNTI-Value,
 PagingCycle,
 RAN-NotificationAreaInfo
 PeriodicRNAU-TimerValue
 NextHopChainingCount,
 ...,
 [[
 SL-ServingCellInfo-r17
 SetupRelease { SDT-Config-r17 }
 SRS-PosRRC-InactiveConfig-r17
 ExtendedPagingCycle-r17
]]
 }
 OPTIONAL, -- Need M
 OPTIONAL, -- Need R
 OPTIONAL, -- Cond L2RemoteUE
 OPTIONAL, -- Need M
 OPTIONAL, -- Need M
 OPTIONAL, -- Need R

ENUMERATED { min5, min10, min20, min30, min60, min120, min360, min720}

SEQUENCE {
 FreqPriorityListEUTRA
 FreqPriorityListNR
 ENUMERATED {min5, min10, min20, min30, min60, min120, min180, spare1}
 }
 OPTIONAL, -- Need M
 OPTIONAL, -- Need M
 OPTIONAL, -- Need R

```

    ...,
    [[
      freqPriorityListNRSlicing-r17      FreqPriorityListNRSlicing-r17
    ]]
  }

PagingCycle ::=
    ENUMERATED {rf32, rf64, rf128, rf256}

ExtendedPagingCycle-r17 ::=
    ENUMERATED {rf256, rf512, rf1024, spare1}

FreqPriorityListEUTRA ::=
    SEQUENCE (SIZE (1..maxFreq)) OF FreqPriorityEUTRA

FreqPriorityListNR ::=
    SEQUENCE (SIZE (1..maxFreq)) OF FreqPriorityNR

FreqPriorityEUTRA ::=
    SEQUENCE {
      carrierFreq          ARFCN-ValueEUTRA,
      cellReselectionPriority CellReselectionPriority,
      cellReselectionSubPriority CellReselectionSubPriority
    }
    OPTIONAL, -- Need R

FreqPriorityNR ::=
    SEQUENCE {
      carrierFreq          ARFCN-ValueNR,
      cellReselectionPriority CellReselectionPriority,
      cellReselectionSubPriority CellReselectionSubPriority
    }
    OPTIONAL, -- Need R

RAN-NotificationAreaInfo ::=
    CHOICE {
      cellList          PLMN-RAN-AreaCellList,
      ranAreaConfigList PLMN-RAN-AreaConfigList,
      ...
    }

PLMN-RAN-AreaCellList ::=
    SEQUENCE (SIZE (1.. maxPLMNIdentities)) OF PLMN-RAN-AreaCell

PLMN-RAN-AreaCell ::=
    SEQUENCE {
      plmn-Identity          PLMN-Identity
      ranAreaCells          SEQUENCE (SIZE (1..32)) OF CellIdentity
    }
    OPTIONAL, -- Need S

PLMN-RAN-AreaConfigList ::=
    SEQUENCE (SIZE (1..maxPLMNIdentities)) OF PLMN-RAN-AreaConfig

PLMN-RAN-AreaConfig ::=
    SEQUENCE {
      plmn-Identity          PLMN-Identity
      ranArea                SEQUENCE (SIZE (1..16)) OF RAN-AreaConfig
    }
    OPTIONAL, -- Need S

RAN-AreaConfig ::=
    SEQUENCE {
      trackingAreaCode        TrackingAreaCode,
      ranAreaCodeList        SEQUENCE (SIZE (1..32)) OF RAN-AreaCode
    }
    OPTIONAL, -- Need R

SDT-Config-r17 ::=
    SEQUENCE {
      sdt-DRB-List-r17        SEQUENCE (SIZE (0..maxDRB)) OF DRB-Identity
      sdt-SRB2-Indication-r17 ENUMERATED {allowed}
    }
    OPTIONAL, -- Need M
    OPTIONAL, -- Need R

```



```

    sdt-MAC-PHY-CG-Config-r17          SetupRelease {SDT-CG-Config-r17}
    sdt-DRB-ContinueROHC-r17            ENUMERATED { cell, rna }
}
OPTIONAL, -- Need M
OPTIONAL, -- Need R

SDT-CG-Config-r17 ::= OCTET STRING (CONTAINING SDT-MAC-PHY-CG-Config-r17)

SDT-MAC-PHY-CG-Config-r17 ::= SEQUENCE {
    -- CG-SDT specific configuration
    -- FFS on BSR configuration (e.g. i.e. for the FFS on the logicalChannelSR-DelayTimer)
    -- FFS on delta signalling (We need to clarify how this works, for instance, whether initial BWP dedicated can be considered as
    -- baseline to enable delta configuration or not etc).

    cg-SDT-Config-LCH-restrictionToAddModList-r17 SEQUENCE (SIZE(1..maxLC-ID)) OF CG-SDT-Config-LCH-restriction-r17 OPTIONAL, -- Need N
    cg-SDT-Config-LCH-restrictionToReleaseList-r17 SEQUENCE (SIZE(1..maxLC-ID)) OF LogicalChannelIdentity OPTIONAL, -- Need N
    cg-SDT-Config-Initial-BWP-NUL-r17              SetupRelease {BWP-Uplink-Dedicated-SDT-r17} OPTIONAL, -- Need M
    cg-SDT-Config-Initial-BWP-SUL-r17              SetupRelease {BWP-Uplink-Dedicated-SDT-r17} OPTIONAL, -- Need M
    cg-SDT-Config-Initial-BWP-DL-r17              BWP-Downlink-Dedicated-SDT-r17 OPTIONAL, -- Need M
    cg-SDT-TimeAlignmentTimer-r17                 TimeAlignmentTimer OPTIONAL, -- Need M
    cg-SDT-RSRP-ThresholdSSB-r17                  RSRP-Range OPTIONAL, -- Need M
    cg-SDT-TA-ValiditationConfig-r17              SetupRelease { CG-SDT-TA-ValiditationConfig-r17 } OPTIONAL, -- Need M
    ...
}

CG-SDT-TA-ValiditationConfig-r17 ::= SEQUENCE {
    cg-SDT-RSRP-ChangeThreshold-r17      RSRP-Range
}

BWP-Downlink-Dedicated-SDT-r17 ::= SEQUENCE {
    pdccch-Config-r17                    SetupRelease { PDCCH-Config } OPTIONAL, -- Need M
    pdsch-Config-r17                     SetupRelease { PDSCH-Config } OPTIONAL, -- Need M
    ...
}
BWP-Uplink-Dedicated-SDT-r17 ::= SEQUENCE {
    pusch-Config-r17                     SetupRelease { PUSCH-Config } OPTIONAL, -- Need M
    configuredGrantConfigToAddModList-r17 ConfiguredGrantConfigToAddModList-r17 OPTIONAL, -- Need N
    configuredGrantConfigToReleaseList-r17 ConfiguredGrantConfigToReleaseList-r17 OPTIONAL, -- Need N
    ...
}

ConfiguredGrantConfigToAddModList-r17 ::= SEQUENCE (SIZE (1..maxNrofConfiguredGrantConfig-r16)) OF ConfiguredGrantConfig

ConfiguredGrantConfigToReleaseList-r17 ::= SEQUENCE (SIZE (1..maxNrofConfiguredGrantConfig-r16)) OF ConfiguredGrantConfigIndex-r16

CG-SDT-Config-LCH-restriction-r17 ::= SEQUENCE {
    logicalChannelIdentity-r17           LogicalChannelIdentity,
    configuredGrantType1Allowed-r17      ENUMERATED {true} OPTIONAL, -- Need R
    allowedCG-List-r17                   SEQUENCE (SIZE (0.. maxNrofConfiguredGrantConfigMAC-1-r16)) OF ConfiguredGrantConfigIndexMAC-r16 OPTIONAL, -- Need R
}

SRS-PosRRC-InactiveConfig-r17 ::= SEQUENCE {
    srs-PosConfig-r17                   SRS-PosConfig-r17,
    bwp-r17                             BWP OPTIONAL, -- Need S
    srs-TimeAlignmentTimer-r17          TimeAlignmentTimer OPTIONAL, -- Need R
    inactivePosSRS-RSRP-changeThresh-r17 RSRP-ChangeThresh-r17 OPTIONAL, -- Need R
}

```

```

    srs-NrofSS-BlocksToAverage-r17          INTEGER (1..ffsUpperLimit)          OPTIONAL,    -- Need R
-- FFS upper limit
    inactivePosSRS-AbsThreshSS-BlocksConsolidation-r17  RSRP-Range          OPTIONAL    -- Need R
}

--Editor's Note: Following temporary constant is introduced only for ASN.1 syntax purposes. Actual upper limit of the ranges using this constant
throughout the specification are FFS.
ffsUpperLimit INTEGER ::= 9999

RSRP-ChangeThresh-r17 ::= ENUMERATED {dB4, dB6, dB8, dB10, dB14, dB18, dB22, dB26, dB30, dB34, spare6, spare5, spare4, spare3, spare2, spare1}

--Editor's Note: To be updated to align with SDT, to further update SUL/NUL and BWP--

SRS-PosConfig-r17 ::= SEQUENCE {
    srs-PosResourceSetToReleaseList-r17 SEQUENCE (SIZE(1..maxNrofSRS-PosResourceSets-r16)) OF SRS-PosResourceSetId-r16 OPTIONAL, -- Need N
    srs-PosResourceSetToAddModList-r17 SEQUENCE (SIZE(1..maxNrofSRS-PosResourceSets-r16)) OF SRS-PosResourceSet-r16 OPTIONAL, -- Need N
    srs-PosResourceToReleaseList-r17 SEQUENCE (SIZE(1..maxNrofSRS-PosResources-r16)) OF SRS-PosResourceId-r16 OPTIONAL, -- Need N
    srs-PosResourceToAddModList-r17 SEQUENCE (SIZE(1..maxNrofSRS-PosResources-r16)) OF SRS-PosResource-r16 OPTIONAL -- Need N
}

-- TAG-RRCRELEASE-STOP
-- ASN1STOP

```

<i>RRCRelease-IEs field descriptions</i>	
<i>cnType</i>	Indicate that the UE is redirected to EPC or 5GC.
<i>deprioritisationReq</i>	Indicates whether the current frequency or RAT is to be de-prioritised.
<i>deprioritisationTimer</i>	Indicates the period for which either the current carrier frequency or NR is deprioritised. Value <i>minN</i> corresponds to N minutes.
<i>measIdleConfig</i>	Indicates measurement configuration to be stored and used by the UE while in RRC_IDLE or RRC_INACTIVE.
<i>mpsPriorityIndication</i>	Indicates the UE can set the establishment cause to mps-PriorityAccess for a new connection to a new RAT following a redirect to NR. If the target RAT is E-UTRA, see TS 36.331 [10]. The gNB sets the indication only for UEs authorized to receive MPS treatment as indicated by ARP and/or QoS characteristics at the gNB, and it is applicable only for this instance of release with redirection to carrier/RAT included in the <i>redirectedCarrierInfo</i> field in the <i>RRCRelease</i> message.
<i>srs-PosRRInactiveConfig</i>	SRS for positioning configuration during RRC_INACTIVE State.
<i>suspendConfig</i>	Indicates configuration for the RRC_INACTIVE state. The network does not configure <i>suspendConfig</i> when the network redirect the UE to an inter-RAT carrier frequency or if the UE is configured with a DAPS bearer.
<i>redirectedCarrierInfo</i>	Indicates a carrier frequency (downlink for FDD) and is used to redirect the UE to an NR or an inter-RAT carrier frequency, by means of cell selection at transition to RRC_IDLE or RRC_INACTIVE as specified in TS 38.304 [20]. Based on UE capability, the network may include <i>redirectedCarrierInfo</i> in <i>RRCRelease</i> message with <i>suspendConfig</i> if this message is sent in response to an <i>RRCResumeRequest</i> or an <i>RRCResumeRequest1</i> which is triggered by the NAS layer (see 5.3.1.4 in TS 24.501 [23]).
<i>voiceFallbackIndication</i>	Indicates the RRC release is triggered by EPS fallback for IMS voice as specified in TS 23.502 [43].

CarrierInfoNR field descriptions	
carrierFreq	Indicates the redirected NR frequency.
ssbSubcarrierSpacing	Subcarrier spacing of SSB in the redirected SSB frequency. Only the following values are applicable depending on the used frequency: FR1: 15 or 30 kHz FR2-1: 120 or 240 kHz FR2-2: 120, 480, or 960 kHz
smtc	The SSB periodicity/offset/duration configuration for the redirected SSB frequency. It is based on timing reference of PCell. If the field is absent, the UE uses the SMTC configured in the measObjectNR having the same SSB frequency and subcarrier spacing.
RAN-NotificationAreaInfo field descriptions	
cellList	A list of cells configured as RAN area.
ran-AreaConfigList	A list of RAN area codes or RA code(s) as RAN area.
PLMN-RAN-AreaConfig field descriptions	
plmn-Identity	PLMN Identity to which the cells in <i>ran-Area</i> belong. If the field is absent the UE not in SNPN access mode uses the ID of the registered PLMN. This field is not included for UE in SNPN access mode (for UE in SNPN access mode the <i>ran-Area</i> always belongs to the registered SNPN).
ran-AreaCodeList	The total number of RAN-AreaCodes of all PLMNs does not exceed 32.
ran-Area	Indicates whether TA code(s) or RAN area code(s) are used for the RAN notification area. The network uses only TA code(s) or both TA code(s) and RAN area code(s) to configure a UE. The total number of TACs across all PLMNs does not exceed 16.
PLMN-RAN-AreaCell field descriptions	
plmn-Identity	PLMN Identity to which the cells in <i>ran-AreaCells</i> belong. If the field is absent the UE not in SNPN access mode uses the ID of the registered PLMN. This field is not included for UE in SNPN access mode (for UE in SNPN access mode the <i>ran-AreaCells</i> always belongs to the registered SNPN).
ran-AreaCells	The total number of cells of all PLMNs does not exceed 32.

<i>SDT-Config</i> field descriptions
<i>sdt-DRB-ContinueROHC</i> Indicates whether the PDCP entity for the radio bearers configured for SDT continues or resets the ROHC header compression protocol during PDCP re-establishment during SDT procedure, as specified in TS 38.323 [5]. Value <i>cell</i> indicates that ROHC header compression continues when the UE resumes for SDT in the same cell as the PCell when the RRCRelease message is received. Value <i>rna</i> indicates that ROHC header compression continues when the UE resumes for SDT in a cell belonging to the same RNA as the PCell when the RRCRelease message is received. If the field is absent PDCP entity for the radio bearers configured for SDT reset the ROHC header compression protocol during PDCP re-establishment during SDT procedure, as specified in TS 38.323 [5].
<i>sdt-DRB-List</i> Indicates the ID(s) of the DRB(s) that are configured for SDT. If size of the sequence is zero, then the UE assumes that none of the DRBs are configured for SDT. The network only configures MN terminated MCG bearers for SDT.
<i>sdt-SRB2-Indication</i> Indicates whether SRB2 is configured for SDT or not.

<i>SDT-MAC-PHY-CG-Config</i> field descriptions
<i>cg-SDT-RSRP-ThresholdSSB</i> An RSRP threshold configured for SSB selection for CG-SDT as specified in TS 38.321 [3].
<i>CG-SDT-TA-ValidationConfig</i> Configuration for the RSRP based TA validation. If this IE is not configured, then the UE does not perform RSRP based TA validation.
<i>cg-SDT-timeAlignmentTimer</i> TAT value for CG-SDT as specified in TS 38.321 [3]. The network always configures this when <i>sdt-MAC-PHY-CG-Config</i> is configured.

<i>CG-SDT-TA-ValidationConfig</i> field descriptions
<i>cg-SDT-RSRP-ChangeThreshold</i> The RSRP threshold for TA validation for CG-SDT as specified in TS 38.321 [3].

<i>SRS-PosRRC-InactiveConfig</i> field descriptions
<i>bwp</i> BWP configuration for SRS for Positioning during the RRC_INACTIVE state. If the field is absent UE is configured with an SRS for Positioning associated with the initial UL BWP and transmitted, during the RRC_INACTIVE state, inside the initial UL BWP with the same CP and SCS as configured for initial UL BWP.
<i>inactivePosSRS-AbsThreshSS-BlocksConsolidation</i> absolute RSRP threshold for determining the set of SSBs for derivation of downlink pathloss reference for TA validation.
<i>inactivePosSRS-NrofSS-BlocksToAverage</i> number of SSBs with highest RSRPs for derivation of downlink pathloss reference for TA validation
<i>inactivePosSRS-RSRP-changeThresh</i> RSRP threshold for the increase/decrease of RSRP for time alignment validation
<i>srs-TimeAlignmnetTimer</i> TA timer for SRS for positioning transmission during RRC_INACTIVE State. Editor's Note: Range to be taken from SDT

SuspendConfig field descriptions	
ran-ExtendedPagingCycle	The extended DRX (eDRX) cycle for RAN-initiated paging to be applied by the UE. Value <i>rf256</i> corresponds to 256 radio frames, value <i>rf512</i> corresponds to 512 radio frames and so on. The field is only included when the UE is configured with eDRX in RRC_IDLE, see TS 24.401 [23]. Value of the field indicates an eDRX cycle which is shorter or equal to the IDLE mode eDRX cycle configured for the UE.
ran-NotificationAreaInfo	Network ensures that the UE in RRC_INACTIVE always has a valid <i>ran-NotificationAreaInfo</i> .
ran-PagingCycle	Refers to the UE specific cycle for RAN-initiated paging. Value <i>rf32</i> corresponds to 32 radio frames, value <i>rf64</i> corresponds to 64 radio frames and so on.
t380	Refers to the timer that triggers the periodic RNAU procedure in UE. Value <i>min5</i> corresponds to 5 minutes, value <i>min10</i> corresponds to 10 minutes and so on.
sl-ServingCellInfo	Indicates the Uu serving Cell related information.

Conditional Presence	Explanation
L2RemoteUE	The field is mandatory present for L2 U2N Remote UE, need M; otherwise it is absent.
Redirection2	The field is optionally present, Need R, if <i>redirectedCarrierInfo</i> is included; otherwise the field is not present.

– RRCResume

The *RRCResume* message is used to resume the suspended RRC connection.

- Signalling radio bearer: SRB1
- RLC-SAP: AM
- Logical channel: DCCH
- Direction: Network to UE

RRCResume message

```
-- ASN1START
-- TAG-RRCRESUME-START

RRCResume ::=
    rrc-TransactionIdentifier
    criticalExtensions
        rrcResume
        criticalExtensionsFuture
    }

RRCResume-IEs ::=
    radioBearerConfig
    masterCellGroup
```

```
SEQUENCE {
    RRC-TransactionIdentifier,
    CHOICE {
        RRCResume-IEs,
        SEQUENCE {}
    }
}

SEQUENCE {
    RadioBearerConfig
    OCTET STRING (CONTAINING CellGroupConfig)
```

OPTIONAL, -- Need M

OPTIONAL, -- Need M

measConfig	MeasConfig	OPTIONAL, -- Need M
fullConfig	ENUMERATED {true}	OPTIONAL, -- Need N
lateNonCriticalExtension	OCTET STRING	OPTIONAL,
nonCriticalExtension	RRCResume-v1560-IEs	OPTIONAL
}		
RRCResume-v1560-IEs ::=	SEQUENCE {	
radioBearerConfig2	OCTET STRING (CONTAINING RadioBearerConfig)	OPTIONAL, -- Need M
sk-Counter	SK-Counter	OPTIONAL, -- Need N
nonCriticalExtension	RRCResume-v1610-IEs	OPTIONAL
}		
RRCResume-v1610-IEs ::=	SEQUENCE {	
idleModeMeasurementReq-r16	ENUMERATED {true}	OPTIONAL, -- Need N
restoreMCG-SCells-r16	ENUMERATED {true}	OPTIONAL, -- Need N
restoreSCG-r16	ENUMERATED {true}	OPTIONAL, -- Need N
mrdc-SecondaryCellGroup-r16	CHOICE {	
nr-SCG-r16	OCTET STRING (CONTAINING RRCReconfiguration),	
eutra-SCG-r16	OCTET STRING	
}		OPTIONAL, -- Cond RestoreSCG
needForGapsConfigNR-r16	SetupRelease {NeedForGapsConfigNR-r16}	OPTIONAL, -- Need M
nonCriticalExtension	RRCResume-v1700-IEs	OPTIONAL
}		
RRCResume-v1700-IEs ::=	SEQUENCE {	
sl-ConfigDedicatedNR-r17	SetupRelease {SL-ConfigDedicatedNR-r16}	OPTIONAL, -- Cond L2RemoteUE
sl-L2RemoteUEConfig-r17	SetupRelease {SL-L2RemoteUEConfig-r17}	OPTIONAL, -- Cond L2RemoteUE
needForNCSG-ConfigNR-r17	SetupRelease {NeedForNCSG-ConfigNR-r17}	OPTIONAL, -- Need M
needForNCSG-ConfigEUTRA-r17	SetupRelease {NeedForNCSG-ConfigEUTRA-r17}	OPTIONAL, -- Need M
scg-State-r17	ENUMERATED {deactivated}	OPTIONAL, -- Need S
appLayerMeasConfig-r17	AppLayerMeasConfig-r17	OPTIONAL, -- Need M
nonCriticalExtension	SEQUENCE {}	OPTIONAL
}		
-- TAG-RRCRESUME-STOP		
-- ASN1STOP		

<i>RRCResume-IEs field descriptions</i>	
<i>idleModeMeasurementReq</i>	This field indicates that the UE shall report the idle/inactive measurements, if available, to the network in the <i>RRCResumeComplete</i> message
<i>masterCellGroup</i>	Configuration of the master cell group.
<i>mrdc-SecondaryCellGroup</i>	Includes an RRC message for SCG configuration in NR-DC or NE-DC. For NR-DC (<i>nr-SCG</i>), <i>mrdc-SecondaryCellGroup</i> contains the <i>RRCReconfiguration</i> message as generated (entirely) by SN gNB. In this version of the specification, the RRC message can only include fields <i>secondaryCellGroup</i> (with at least <i>reconfigurationWithSync</i>), <i>otherConfig</i> and <i>measConfig</i> . For NE-DC (<i>eutra-SCG</i>), <i>mrdc-SecondaryCellGroup</i> includes the E-UTRA <i>RRCConnectionReconfiguration</i> message as specified in TS 36.331 [10]. In this version of the specification, the E-UTRA RRC message only include the field <i>scg-Configuration</i> with at least <i>mobilityControlInfoSCG</i> .
<i>needForGapsConfigNR</i>	Configuration for the UE to report measurement gap requirement information of NR target bands in the <i>RRCReconfigurationComplete</i> and <i>RRCResumeComplete</i> message.
<i>needForNCSG-ConfigEUTRA</i>	Configuration for the UE to report measurement gap and NCSG requirement information of E-UTRA target bands in the <i>RRCReconfigurationComplete</i> and <i>RRCResumeComplete</i> message.
<i>needForNCSG-ConfigNR</i>	Configuration for the UE to report measurement gap and NCSG requirement information of NR target bands in the <i>RRCReconfigurationComplete</i> and <i>RRCResumeComplete</i> message.
<i>radioBearerConfig</i>	Configuration of Radio Bearers (DRBs, SRBs) including SDAP/PDCP.
<i>radioBearerConfig2</i>	Configuration of Radio Bearers (DRBs, SRBs) including SDAP/PDCP. This field can only be used if the UE supports NR-DC or NE-DC.
<i>restoreMCG-SCells</i>	Indicates that the UE shall restore the MCG SCells from the UE Inactive AS Context, if stored.
<i>restoreSCG</i>	Indicates that the UE shall restore the SCG configurations from the UE Inactive AS Context, if stored.
<i>scg-State</i>	Indicates that the SCG is in deactivated state.
<i>sk-Counter</i>	A counter used to derive S-K _{gNB} or S-K _{eNB} based on the newly derived K _{gNB} during RRC Resume. The field is only included when there is one or more RB with <i>keyToUse</i> set to <i>secondary</i> or <i>mrdc-SecondaryCellGroup</i> is included.
<i>sl-ConfigDedicatedNR</i>	This field is used to provide the dedicated configurations for NR sidelink communication/discovery used by L2 U2N Remote UE.
<i>sl-L2RemoteUEConfig</i>	Contains L2 U2N relay operation related configurations used by L2 U2N Remote UE.

Conditional Presence	Explanation
<i>L2RemoteUE</i>	The field is mandatory present for L2 U2N Remote UE, need M; otherwise it is absent.
<i>RestoreSCG</i>	The field is mandatory present if <i>restoreSCG</i> is included. It is optionally present, Need M, otherwise.

– *RRCResumeComplete*

The *RRCResumeComplete* message is used to confirm the successful completion of an RRC connection resumption.

Signalling radio bearer: SRB1

RLC-SAP: AM

Logical channel: DCCH

Direction: UE to Network

***RRCResumeComplete* message**

```
-- ASN1START
-- TAG-RRCRESUMECOMPLETE-START
```

```
RRCResumeComplete ::=
  rrc-TransactionIdentifier
  criticalExtensions
    rrcResumeComplete
    criticalExtensionsFuture
  }
```

```
SEQUENCE {
  RRC-TransactionIdentifier,
  CHOICE {
    RRCResumeComplete-IEs,
    SEQUENCE {}
  }
```

```
RRCResumeComplete-IEs ::=
  dedicatedNAS-Message
  selectedPLMN-Identity
  uplinkTxDirectCurrentList
  lateNonCriticalExtension
  nonCriticalExtension
}
```

```
SEQUENCE {
  DedicatedNAS-Message
  INTEGER (1..maxPLMN)
  UplinkTxDirectCurrentList
  OCTET STRING
  RRCResumeComplete-v1610-IEs
```

OPTIONAL,
OPTIONAL,
OPTIONAL,
OPTIONAL,
OPTIONAL

```
RRCResumeComplete-v1610-IEs ::=
  idleMeasAvailable-r16
  measResultIdleEUTRA-r16
  measResultIdleNR-r16
  scg-Response-r16
    nr-SCG-Response
    eutra-SCG-Response
  }
  ue-MeasurementsAvailable-r16
  mobilityHistoryAvail-r16
  mobilityState-r16
  needForGapsInfoNR-r16
  nonCriticalExtension
}
```

```
SEQUENCE {
  ENUMERATED {true}
  MeasResultIdleEUTRA-r16
  MeasResultIdleNR-r16
  CHOICE {
    OCTET STRING (CONTAINING RRCReconfigurationComplete),
    OCTET STRING
  }
  UE-MeasurementsAvailable-r16
  ENUMERATED {true}
  ENUMERATED {normal, medium, high, spare}
  NeedForGapsInfoNR-r16
  RRCResumeComplete-v1640-IEs
```

OPTIONAL,
OPTIONAL,
OPTIONAL,
OPTIONAL,
OPTIONAL,
OPTIONAL,
OPTIONAL,
OPTIONAL,
OPTIONAL

```
RRCResumeComplete-v1640-IEs ::=
  uplinkTxDirectCurrentTwoCarrierList-r16
  nonCriticalExtension
}
```

```
SEQUENCE {
  UplinkTxDirectCurrentTwoCarrierList-r16
  RRCResumeComplete-v1700-IEs
```

OPTIONAL,
OPTIONAL

```
RRCResumeComplete-v1700-IEs ::=
  needForNCSG-InfoNR-r17
  needForNCSG-InfoEUTRA-r17
  nonCriticalExtension
```

```
SEQUENCE {
  NeedForNCSG-InfoNR-r17
  NeedForNCSG-InfoEUTRA-r17
  SEQUENCE {}
```

OPTIONAL,
OPTIONAL,
OPTIONAL

```
}
-- TAG-RRCRESUMECOMPLETE-STOP
-- ASN1STOP
```

<i>RRCResumeComplete-IEs field descriptions</i>
<i>idleMeasAvailable</i> Indication that the UE has idle/inactive measurement report available.
<i>measResultIdleEUTRA</i> EUTRA measurement results performed during RRC_INACTIVE.
<i>measResultIdleNR</i> NR measurement results performed during RRC_INACTIVE.
<i>needForGapsInfoNR</i> This field is used to indicate the measurement gap requirement information of the UE for NR target bands.
<i>needForNCSG-InfoEUTRA</i> This field is used to indicate the measurement gap and NCSG requirement information of the UE for E-UTRA target bands
<i>needForNCSG-InfoNR</i> This field is used to indicate the measurement gap and NCSG requirement information of the UE for NR target bands
<i>selectedPLMN-Identity</i> Index of the PLMN selected by the UE from the <i>plmn-IdentityInfoList</i> or <i>npr-IdentityInfoList</i> fields included in <i>SIB1</i> .
<i>uplinkTxDirectCurrentList</i> The Tx Direct Current locations for the configured serving cells and BWPs if requested by the NW (see <i>reportUplinkTxDirectCurrent</i> in <i>CellGroupConfig</i>).
<i>uplinkTxDirectCurrentTwoCarrierList</i> The Tx Direct Current locations for the configured uplink intra-band CA with two carriers if requested by the NW (see <i>reportUplinkTxDirectCurrentTwoCarrier-r16</i> in <i>CellGroupConfig</i>).

– ***RRCResumeRequest***

The *RRCResumeRequest* message is used to request the resumption of a suspended RRC connection or perform an RNA update.

- Signalling radio bearer: SRB0
- RLC-SAP: TM
- Logical channel: CCCH
- Direction: UE to Network

RRCResumeRequest message

```
-- ASN1START
-- TAG-RRCRESUMEREQUEST-START
```

```
RRCResumeRequest ::=
    rrcResumeRequest          SEQUENCE {
                                RRCResumeRequest-IEs
```

```
}

RRCResumeRequest-IEs ::=          SEQUENCE {
    resumeIdentity                ShortI-RNTI-Value,
    resumeMAC-I                   BIT STRING (SIZE (16)),
    resumeCause                   ResumeCause,
    spare                         BIT STRING (SIZE (1))
}

-- TAG-RRCRESUMEREQUEST-STOP
-- ASN1STOP
```

RRCRResumeRequest-IEs field descriptions
resumeCause Provides the resume cause for the RRC connection resume request as provided by the upper layers or RRC. The network is not expected to reject an <i>RRCRResumeRequest</i> due to unknown cause value being used by the UE.
resumelidentity UE identity to facilitate UE context retrieval at gNB.
resumeMAC-I Authentication token to facilitate UE authentication at gNB. The 16 least significant bits of the MAC-I calculated using the AS security configuration as specified in 5.3.13.3.

– *RRCRResumeRequest1*

The *RRCRResumeRequest1* message is used to request the resumption of a suspended RRC connection or perform an RNA update.

- Signalling radio bearer: SRB0
- RLC-SAP: TM
- Logical channel: CCCH1
- Direction: UE to Network

RRCRResumeRequest1 message

```
-- ASN1START
-- TAG-RRCRESUMEREQUEST1-START

RRCRResumeRequest1 ::=          SEQUENCE {
    rrcResumeRequest1            RRCResumeRequest1-IEs
}

RRCRResumeRequest1-IEs ::=      SEQUENCE {
    resumeIdentity                I-RNTI-Value,
    resumeMAC-I                   BIT STRING (SIZE (16)),
    resumeCause                   ResumeCause,
    spare                         BIT STRING (SIZE (1))
}
```

```
}
-- TAG-RRCRESUMEREQUEST1-STOP
-- ASN1STOP
```

<i>RRCRResumeRequest1-IEs field descriptions</i>
<i>resumeCause</i> Provides the resume cause for the <i>RRCRResumeRequest1</i> as provided by the upper layers or RRC. A gNB is not expected to reject an <i>RRCRResumeRequest1</i> due to unknown cause value being used by the UE.
<i>resumIdentity</i> UE identity to facilitate UE context retrieval at gNB.
<i>resumeMAC-I</i> Authentication token to facilitate UE authentication at gNB. The 16 least significant bits of the MAC-I calculated using the AS security configuration as specified in 5.3.13.3.

– ***RRCSetup***

The *RRCSetup* message is used to establish SRB1.

- Signalling radio bearer: SRB0
- RLC-SAP: TM
- Logical channel: CCCH
- Direction: Network to UE

RRCSetup message

```
-- ASN1START
-- TAG-RRCTYPEUP-START

RRCSetup ::=
    rrc-TransactionIdentifier
    criticalExtensions
        rrcSetup
        criticalExtensionsFuture
    }

RRCSetup-IEs ::=
    radioBearerConfig
    masterCellGroup
    lateNonCriticalExtension
    nonCriticalExtension

RRCSetup-v1700-IEs ::=
```

```
SEQUENCE {
    RRC-TransactionIdentifier,
    CHOICE {
        RRCSetup-IEs,
        SEQUENCE {}
    }
}

SEQUENCE {
    RadioBearerConfig,
    OCTET STRING (CONTAINING CellGroupConfig),
    OCTET STRING
    RRCSetup-v1700-IEs
}

SEQUENCE {
```

```
sl-ConfigDedicatedNR-r17      SetupRelease {SL-ConfigDedicatedNR-r16 }
sl-L2RemoteUEConfig-r17      SetupRelease {SL-L2RemoteUEConfig-r17 }
nonCriticalExtension          SEQUENCE {}
}

-- TAG-RRCSETUP-STOP
-- ASN1STOP
```

RRCSetup-IEs field descriptions	
masterCellGroup	The network configures only the RLC bearer for the SRB1, <i>mac-CellGroupConfig</i> , <i>physicalCellGroupConfig</i> and <i>spCellConfig</i> .
radioBearerConfig	Only SRB1 can be configured in RRC setup.
sl-ConfigDedicatedNR	The network configures only the PC5 Relay RLC channel and <i>sl-PHY-MAC-RLC-Config</i> for the SRB1.
sl-L2RemoteUEConfig	The network configures only the <i>sl-ServingCellInfo</i> and SRAP configuration for the SRB1.

Conditional Presence	Explanation
L2RemoteUE	The field is mandatory present for L2 U2N Remote UE, need M; otherwise it is absent.

– *RRCSetupComplete*

The *RRCSetupComplete* message is used to confirm the successful completion of an RRC connection establishment.

- Signalling radio bearer: SRB1
- RLC-SAP: AM
- Logical channel: DCCH
- Direction: UE to Network

RRCSetupComplete message

```
-- ASN1START
-- TAG-RRCSETUPCOMPLETE-START

RRCSetupComplete ::=
  rrc-TransactionIdentifier
  criticalExtensions
    rrcSetupComplete
    criticalExtensionsFuture
  }
}
```

```
SEQUENCE {
  RRC-TransactionIdentifier,
  CHOICE {
    RRCSetupComplete-IEs,
    SEQUENCE {}
  }
}
```

```

RRCSetupComplete-IEs ::=
    selectedPLMN-Identity
    registeredAMF
    guami-Type
    s-NSSAI-List
    dedicatedNAS-Message
    ng-5G-S-TMSI-Value
        ng-5G-S-TMSI
        ng-5G-S-TMSI-Part2
    }
    lateNonCriticalExtension
    nonCriticalExtension
}

RRCSetupComplete-v1610-IEs ::=
    iab-NodeIndication-r16
    idleMeasAvailable-r16
    ue-MeasurementsAvailable-r16
    mobilityHistoryAvail-r16
    mobilityState-r16
    nonCriticalExtension
}

RRCSetupComplete-v1700-IEs ::=
    onboardingRequest-r17
    nonCriticalExtension
}

RegisteredAMF ::=
    plmn-Identity
    amf-Identifier
}

-- TAG-RRCSETUPCOMPLETE-STOP
-- ASN1STOP

```

<i>RRCSetupComplete-IEs</i> field descriptions
guami-Type This field is used to indicate whether the GUAMI included is native (derived from native 5G-GUTI) or mapped (from EPS, derived from EPS GUTI) as specified in TS 24.501 [23].
iab-NodeIndication This field is used to indicate that the connection is being established by an IAB-node as specified in TS 38.300 [2].
idleMeasAvailable Indication that the UE has idle/inactive measurement report available.
mobilityState This field indicates the UE mobility state (as defined in TS 38.304 [20], clause 5.2.4.3) just prior to UE going into RRC_CONNECTED state. The UE indicates the value of <i>medium</i> and <i>high</i> when being in Medium-mobility and High-mobility states respectively. Otherwise the UE indicates the value <i>normal</i> .
ng-5G-S-TMSI-Part2 The leftmost 9 bits of 5G-S-TMSI.
onboardingRequest This field indicates that the connection is being established for UE onboarding in the selected onboarding SNPN, see TS 23.501 [32].
registeredAMF This field is used to transfer the GUAMI of the AMF where the UE is registered, as provided by upper layers, see TS 23.003 [21].
selectedPLMN-Identity Index of the PLMN or SNPN selected by the UE from the <i>plmn-IdentityInfoList</i> or <i>npn-IdentityInfoList</i> fields included in SIB1.

– *RRCSetupRequest*

The *RRCSetupRequest* message is used to request the establishment of an RRC connection.

- Signalling radio bearer: SRB0
- RLC-SAP: TM
- Logical channel: CCCH
- Direction: UE to Network

RRCSetupRequest message

```
-- ASN1START
-- TAG-RRCSETUPREQUEST-START

RRCSetupRequest ::=
    SEQUENCE {
        rrcSetupRequest
        RRCSetupRequest-IEs
    }

RRCSetupRequest-IEs ::=
    SEQUENCE {
        ue-Identity
        establishmentCause
        spare
        BIT STRING (SIZE (1))
    }
```

```
InitialUE-Identity ::=
    ng-5G-S-TMSI-Part1
    randomValue
}

EstablishmentCause ::=
    emergency, highPriorityAccess, mt-Access, mo-Signalling,
    mo-Data, mo-VoiceCall, mo-VideoCall, mo-SMS, mps-PriorityAccess, mcs-PriorityAccess,
    spare6, spare5, spare4, spare3, spare2, spare1}

-- TAG-RRCSETUPREQUEST-STOP
-- ASN1STOP
```

RRCSetupRequest-IEs field descriptions
establishmentCause Provides the establishment cause for the <i>RRCSetupRequest</i> in accordance with the information received from upper layers. gNB is not expected to reject an <i>RRCSetupRequest</i> due to unknown cause value being used by the UE.
ue-Identity UE identity included to facilitate contention resolution by lower layers.

InitialUE-Identity field descriptions
ng-5G-S-TMSI-Part1 The rightmost 39 bits of 5G-S-TMSI.
randomValue Integer value in the range 0 to $2^{39} - 1$.

– *RRCSystemInfoRequest*

The *RRCSystemInfoRequest* message is used to request SI message(s) required by the UE as specified in clause 5.2.2.3.3.

- Signalling radio bearer: SRB0
- RLC-SAP: TM
- Logical channel: CCCH
- Direction: UE to Network

RRCSystemInfoRequest message

```
-- ASN1START
-- TAG-RRCSYSTEMINFOREQUEST-START

RRCSystemInfoRequest ::=
    criticalExtensions
    SEQUENCE {
        CHOICE {
```

```
rrcSystemInfoRequest
criticalExtensionsFuture-r16
  rrcPosSystemInfoRequest-r16
  criticalExtensionsFuture
}
}

RRCSysInfoRequest-IEs ::= SEQUENCE {
  requested-SI-List          BIT STRING (SIZE (maxSI-Message)), --32bits
  spare                     BIT STRING (SIZE (12))
}

RRC-PosSysInfoRequest-r16-IEs ::= SEQUENCE {
  requestedPosSI-List       BIT STRING (SIZE (maxSI-Message)), --32bits
  spare                     BIT STRING (SIZE (11))
}

-- TAG-RRCSYSTEMINFOREQUEST-STOP
-- ASN1STOP
```

RRCSysInfoRequest-IEs field descriptions
requested-SI-List Contains a list of requested SI messages. According to the order of entry in the list of SI messages configured by <i>schedulingInfoList</i> in <i>si-SchedulingInfo</i> in <i>SIB1</i> , first bit corresponds to first/leftmost listed SI message, second bit corresponds to second listed SI message, and so on.
requestedPosSI-List Contains a list of requested SI messages. According to the order of entry in the list of SI messages configured by <i>posSchedulingInfoList</i> in <i>posSI-SchedulingInfo</i> in <i>SIB1</i> , first bit corresponds to first/leftmost listed SI message, second bit corresponds to second listed SI message, and so on.

— SCGFailureInformation

The *SCGFailureInformation* message is used to provide information regarding NR SCG failures detected by the UE.

- Signalling radio bearer: SRB1
- RLC-SAP: AM
- Logical channel: DCCH
- Direction: UE to Network

SCGFailureInformation message

```
-- ASN1START
-- TAG-SCGFAILUREINFORMATION-START

SCGFailureInformation ::= SEQUENCE {
```



```

criticalExtensions
  scgFailureInformation
  criticalExtensionsFuture
}

SCGFailureInformation-IEs ::=
  failureReportSCG
  nonCriticalExtension

SCGFailureInformation-v1590-IEs ::=
  lateNonCriticalExtension
  nonCriticalExtension

FailureReportSCG ::=
  failureType

measResultFreqList
measResultSCG-Failure
...
[[
  locationInfo-r16
  failureType-v1610
]],
[[
  previousPSCellId-r17
  physCellId-r17
  carrierFreq-r17
]
failedPSCellId-r17
  physCellId-r17
  carrierFreq-r17
]
timeSCGFailure-r17
perRAInfoList-r17
]]
}

MeasResultFreqList ::=
  SEQUENCE (SIZE (1..maxFreq)) OF MeasResult2NR

-- TAG-SCGFAILUREINFORMATION-STOP
-- ASN1STOP

```

```

CHOICE {
  SCGFailureInformation-IEs,
  SEQUENCE {}
}

SEQUENCE {
  FailureReportSCG
  SCGFailureInformation-v1590-IEs
  OPTIONAL,
  OPTIONAL

SEQUENCE {
  OCTET STRING
  SEQUENCE {}
  OPTIONAL,
  OPTIONAL

SEQUENCE {
  ENUMERATED {
    t310-Expiry, randomAccessProblem,
    rlc-MaxNumRetx,
    synchReconfigFailureSCG, scg-ReconfigFailure,
    srb3-IntegrityFailure, other-r16, spare1},
  MeasResultFreqList
  OCTET STRING (CONTAINING MeasResultSCG-Failure)
  OPTIONAL,
  OPTIONAL,

  LocationInfo-r16
  ENUMERATED {scg-lbtFailure-r16, beamFailureRecoveryFailure-r16,
    t312-Expiry-r16, bh-RLF-r16, beamFailure-r17, spare3, spare2, spare1}
  OPTIONAL,
  OPTIONAL

SEQUENCE {
  PhysCellId,
  ARFCN-ValueNR
  OPTIONAL,

SEQUENCE {
  PhysCellId,
  ARFCN-ValueNR
  OPTIONAL,
  OPTIONAL,
  OPTIONAL,
  OPTIONAL
}

SEQUENCE (SIZE (1..maxFreq)) OF MeasResult2NR

```

SCGFailureInformation field descriptions
measResultFreqList The field contains available results of measurements on NR frequencies the UE is configured to measure by <i>measConfig</i> .
measResultSCG-Failure The field contains the <i>MeasResultSCG-Failure</i> IE which includes available results of measurements on NR frequencies the UE is configured to measure by the NR SCG <i>RRCReconfiguration</i> message.
previousPSCellId This field indicates the physical cell id and carrier frequency of the cell that is the source PSCell of the last SN change.
failedPSCellId This field indicates the physical cell id and carrier frequency of the cell in which SCG failure is detected or the target PSCell of the failed PSCell change.
timeSCGFailure This field is used to indicate the time elapsed since the last execution of <i>RRCReconfiguration</i> with <i>reconfigurationWithSync</i> for the SCG until the SCG failure. Actual value = field value * 100ms. The maximum value 1023 means 102.3s or longer.

— SCGFailureInformationEUTRA

The *SCGFailureInformationEUTRA* message is used to provide information regarding E-UTRA SCG failures detected by the UE.

- Signalling radio bearer: SRB1
- RLC-SAP: AM
- Logical channel: DCCH
- Direction: UE to Network

SCGFailureInformationEUTRA message

```
-- ASN1START
-- TAG-SCGFAILUREINFORMATIONEUTRA-START

SCGFailureInformationEUTRA ::=
    criticalExtensions
        scgFailureInformationEUTRA
        criticalExtensionsFuture
    }

SCGFailureInformationEUTRA-IEs ::=
    failureReportSCG-EUTRA
    nonCriticalExtension

SCGFailureInformationEUTRA-v1590-IEs ::=
    lateNonCriticalExtension
    nonCriticalExtension

SEQUENCE {
    CHOICE {
        SCGFailureInformationEUTRA-IEs,
        SEQUENCE {}
    }
}

SEQUENCE {
    FailureReportSCG-EUTRA
    SCGFailureInformationEUTRA-v1590-IEs
    OPTIONAL,
    OPTIONAL
}

SEQUENCE {
    OCTET STRING
    SEQUENCE {}
    OPTIONAL,
    OPTIONAL
}
```

```
FailureReportSCG-EUTRA ::=
    failureType
    measResultFreqListMRDC
    measResultSCG-FailureMRDC
    ...
    [[
        locationInfo-r16
    ]]
}

MeasResultFreqListFailMRDC ::=
    SEQUENCE (SIZE (1.. maxFreq)) OF MeasResult2EUTRA

-- TAG-SCGFAILUREINFORMATIONEUTRA-STOP
-- ASN1STOP
```

SCGFailureInformationEUTRA field descriptions
measResultFreqListMRDC The field contains available results of measurements on E-UTRA frequencies the UE is configured to measure by <i>measConfig</i> .
measResultSCG-FailureMRDC Includes the E-UTRA <i>MeasResultSCG-FailureMRDC</i> IE as specified in TS 36.331 [10]. The field contains available results of measurements on E-UTRA frequencies the UE is configured to measure by the E-UTRA <i>RRCConnectionReconfiguration</i> message.

– SecurityModeCommand

The *SecurityModeCommand* message is used to command the activation of AS security.

- Signalling radio bearer: SRB1
- RLC-SAP: AM
- Logical channel: DCCH
- Direction: Network to UE

SecurityModeCommand message

```
-- ASN1START
-- TAG-SECURITYMODECOMMAND-START

SecurityModeCommand ::=
    rrc-TransactionIdentifier
    criticalExtensions
        securityModeCommand
        criticalExtensionsFuture
    }

    SEQUENCE {
        RRC-TransactionIdentifier,
        CHOICE {
            SecurityModeCommand-IEs,
            SEQUENCE {}
        }
    }
```

```

}

SecurityModeCommand-IEs ::=
    securityConfigSMC
    lateNonCriticalExtension
    nonCriticalExtension
}

SecurityConfigSMC ::=
    securityAlgorithmConfig
    ...
}

-- TAG-SECURITYMODECOMMAND-STOP
-- ASN1STOP

```

– *SecurityModeComplete*

The *SecurityModeComplete* message is used to confirm the successful completion of a security mode command.

Signalling radio bearer: SRB1

RLC-SAP: AM

Logical channel: DCCH

Direction: UE to Network

SecurityModeComplete message

```

-- ASN1START
-- TAG-SECURITYMODECOMPLETE-START

SecurityModeComplete ::=
    rrc-TransactionIdentifier
    criticalExtensions
        securityModeComplete
        criticalExtensionsFuture
    }
}

SecurityModeComplete-IEs ::=
    lateNonCriticalExtension
    nonCriticalExtension
}

-- TAG-SECURITYMODECOMPLETE-STOP
-- ASN1STOP

```

– *SecurityModeFailure*

The *SecurityModeFailure* message is used to indicate an unsuccessful completion of a security mode command.

Signalling radio bearer: SRB1

RLC-SAP: AM

Logical channel: DCCH

Direction: UE to Network

SecurityModeFailure message

```
-- ASN1START
-- TAG-SECURITYMODEFAILURE-START

SecurityModeFailure ::=
    rrc-TransactionIdentifier
    criticalExtensions
        securityModeFailure
        criticalExtensionsFuture
    }
}

SecurityModeFailure-IEs ::=
    lateNonCriticalExtension
    nonCriticalExtension
}

-- TAG-SECURITYMODEFAILURE-STOP
-- ASN1STOP
```

```
SEQUENCE {
    RRC-TransactionIdentifier,
    CHOICE {
        SecurityModeFailure-IEs,
        SEQUENCE {}
    }
}

SEQUENCE {
    OCTET STRING
    SEQUENCE {}
}

OPTIONAL,
OPTIONAL
```

– *SIB1*

SIB1 contains information relevant when evaluating if a UE is allowed to access a cell and defines the scheduling of other system information. It also contains radio resource configuration information that is common for all UEs and barring information applied to the unified access control.

Signalling radio bearer: N/A

RLC-SAP: TM

Logical channels: BCCH

Direction: Network to UE

SIB1 message

```

-- ASN1START
-- TAG-SIB1-START

SIB1 ::= SEQUENCE {
    cellSelectionInfo SEQUENCE {
        q-RxLevMin Q-RxLevMin,
        q-RxLevMinOffset INTEGER (1..8) OPTIONAL, -- Need S
        q-RxLevMinSUL Q-RxLevMin OPTIONAL, -- Need R
        q-QualMin Q-QualMin OPTIONAL, -- Need S
        q-QualMinOffset INTEGER (1..8) OPTIONAL, -- Need S
    }
    cellAccessRelatedInfo CellAccessRelatedInfo,
    connEstFailureControl ConnEstFailureControl OPTIONAL, -- Need R
    si-SchedulingInfo SI-SchedulingInfo OPTIONAL, -- Need R
    servingCellConfigCommon ServingCellConfigCommonSIB OPTIONAL, -- Need R
    ims-EmergencySupport ENUMERATED {true} OPTIONAL, -- Need R
    eCallOverIMS-Support ENUMERATED {true} OPTIONAL, -- Need R
    ue-TimersAndConstants UE-TimersAndConstants OPTIONAL, -- Need R
    uac-BarringInfo SEQUENCE {
        uac-BarringForCommon UAC-BarringPerCatList OPTIONAL, -- Need S
        uac-BarringPerPLMN-List UAC-BarringPerPLMN-List OPTIONAL, -- Need S
        uac-BarringInfoSetList UAC-BarringInfoSetList,
        uac-AccessCategory1-SelectionAssistanceInfo CHOICE {
            plmnCommon UAC-AccessCategory1-SelectionAssistanceInfo,
            individualPLMNList SEQUENCE (SIZE (2..maxPLMN)) OF UAC-AccessCategory1-SelectionAssistanceInfo
        } OPTIONAL, -- Need S
    }
    useFullResumeID ENUMERATED {true} OPTIONAL, -- Need R
    lateNonCriticalExtension OCTET STRING OPTIONAL, -- Need R
    nonCriticalExtension SIB1-v1610-IEs OPTIONAL
}

SIB1-v1610-IEs ::= SEQUENCE {
    idleModeMeasurementsEUTRA-r16 ENUMERATED {true} OPTIONAL, -- Need R
    idleModeMeasurementsNR-r16 ENUMERATED {true} OPTIONAL, -- Need R
    posSI-SchedulingInfo-r16 PosSI-SchedulingInfo-r16 OPTIONAL, -- Need R
    nonCriticalExtension SIB1-v1630-IEs OPTIONAL
}

SIB1-v1630-IEs ::= SEQUENCE {
    uac-BarringInfo-v1630 SEQUENCE {
        uac-AC1-SelectAssistInfo-r16 SEQUENCE (SIZE (2..maxPLMN)) OF UAC-AC1-SelectAssistInfo-r16
    } OPTIONAL, -- Need R
    nonCriticalExtension SIB1-v1700-IEs OPTIONAL
}

SIB1-v1700-IEs ::= SEQUENCE {
    hsdn-Cell-r17 ENUMERATED {true} OPTIONAL, -- Need R
    ue-TimersAndConstants-RemoteUE-r17 UE-TimersAndConstants-RemoteUE-r17 OPTIONAL, -- Need R
    uac-BarringInfo-v1700 SEQUENCE {
        uac-BarringInfoSetList-v1700 UAC-BarringInfoSetList-v1700
    } OPTIONAL, -- Cond MINT
    nonCriticalExtension OPTIONAL, -- Need R
}

```

```

sdt-ConfigCommon-r17          SDT-ConfigCommonSIB-r17
featurePriorities-r17          SEQUENCE {
    redCapPriority-r17          FeaturePriority-r17
    slicingPriority-r17         FeaturePriority-r17
    ce-Priority-r17            FeaturePriority-r17
    sdt-Priority-r17           FeaturePriority-r17
    ...
}
si-SchedulingInfo-v1700        SI-SchedulingInfo-v1700
hyperSFN-r17                   BIT STRING (SIZE (10))
eDRX-Allowed-r17               ENUMERATED {true}
-- FFS whether eDRX-allowed is one or two bits, i.e. separate for idle/inactive
halfDuplexRedCapAllowed-r17    ENUMERATED {true}
-- FFS whether halfDuplexRedCapAllowed is kept, remove also from related procedure
cellBarredRedCap-r17           SEQUENCE {
    cellBarredRedCap1Rx-r17     ENUMERATED {barred, notBarred},
    cellBarredRedCap2Rx-r17     ENUMERATED {barred, notBarred}
}
intraFreqReselectionRedCap-r17 ENUMERATED {allowed, notAllowed}
nonCriticalExtension            SEQUENCE {}
}

UAC-AccessCategory1-SelectionAssistanceInfo ::= ENUMERATED {a, b, c}

UAC-AC1-SelectAssistInfo-r16 ::= ENUMERATED {a, b, c, notConfigured}

SDT-ConfigCommonSIB-r17 ::= SEQUENCE {
    sdt-RSRP-Threshold-r17      RSRP-Range,
    sdt-LogicalChannelSR-DelayTimer-r17 ENUMERATED {sf20, sf40, sf64, sf128, sf512, sf1024, sf2560, spare1} OPTIONAL, -- Need R
    sdt-DataVolumeThreshold-r17 ENUMERATED {byte32, byte100, byte200, byte400, byte600, byte800, byte1000, byte2000, byte4000,
                                             byte8000, byte9000, byte10000, byte12000, byte24000, byte48000, byte96000},
    t319a-r17                   ENUMERATED {ms100, ms200, ms300, ms400, ms600, ms1000, ms2000,
                                             ms3000, ms4000, spare7, spare6, spare5, spare4, spare3, spare2, spare1},
    ...
}

FeaturePriority-r17 ::= INTEGER (0..15)

-- TAG-SIB1-STOP
-- ASN1STOP

```

OPTIONAL, -- Need R

OPTIONAL,
OPTIONAL,
OPTIONAL,
OPTIONAL,

OPTIONAL, -- Need R

OPTIONAL, -- Need R

OPTIONAL, -- Need R

OPTIONAL, -- Need R

OPTIONAL, -- Need R

OPTIONAL, -- Need R

OPTIONAL, -- Need S

OPTIONAL

SIB1 field descriptions
cellBarredRedCap1Rx Value <i>barred</i> means that the cell is barred for a RedCap UE with 1 Rx branch, as defined in TS 38.304 [20]. This field is ignored by non-RedCap UEs.
cellBarredRedCap2Rx Value <i>barred</i> means that the cell is barred for a RedCap UE with 2 Rx branches, as defined in TS 38.304 [20]. This field is ignored by non-RedCap UEs.
cellSelectionInfo Parameters for cell selection related to the serving cell.
eCallOverIMS-Support Indicates whether the cell supports eCall over IMS services as defined in TS 23.501 [32]. If absent, eCall over IMS is not supported by the network in the cell.
eDRX-Allowed The presence of this field indicates that extended DRX is allowed in the cell for UEs in RRC_IDLE and in RRC_INACTIVE. The UE shall stop using extended DRX if <i>eDRX-Allowed</i> is not present.
featurePriorities Indicates priorities for features, such as RedCap, Slicing, etc. These priorities are used to determine which <i>FeatureCombinationPreambles</i> the UE shall use when a feature maps to more than one <i>FeatureCombinationPreambles</i> , as specified in TS 38.321 [3]. A lower value means a higher priority. The network does not signal the same priority for more than one feature. The network signals a priority for all feature that map to at least one <i>FeatureCombinationPreambles</i> .
halfDuplexRedCap-Allowed FFS: The presence of this field indicates whether the cell supports half-duplex FDD RedCap UEs.
hsdn-Cell This field indicates this is a HSDN cell as specified in TS 38.304 [20].
hyperSFN Indicates hyper SFN which increments by one when the SFN wraps around.
idleModeMeasurementsEUTRA This field indicates that a UE that is configured for EUTRA idle/inactive measurements shall perform the measurements while camping in this cell and report availability of these measurements when establishing or resuming a connection in this cell. If absent, a UE is not required to perform EUTRA idle/inactive measurements.
idleModeMeasurementsNR This field indicates that a UE that is configured for NR idle/inactive measurements shall perform the measurements while camping in this cell and report availability of these measurements when establishing or resuming a connection in this cell. If absent, a UE is not required to perform NR idle/inactive measurements.
ims-EmergencySupport Indicates whether the cell supports IMS emergency bearer services for UEs in limited service mode. If absent, IMS emergency call is not supported by the network in the cell for UEs in limited service mode.
intraFreqReselectionRedCap Controls cell selection/reselection to intra-frequency cells for RedCap UEs when this cell is barred, or treated as barred by the RedCap UE, as specified in TS 38.304 [20]. If not present, a RedCap UE treats the cell as barred, i.e., the UE considers that the cell does not support RedCap.
q-QualMin Parameter "Q _{qualmin} " in TS 38.304 [20], applicable for serving cell. If the field is absent, the UE applies the (default) value of negative infinity for Q _{qualmin} .
q-QualMinOffset Parameter "Q _{qualminoffset} " in TS 38.304 [20]. Actual value Q _{qualminoffset} = field value [dB]. If the field is absent, the UE applies the (default) value of 0 dB for Q _{qualminoffset} . Affects the minimum required quality level in the cell.
q-RxLevMin Parameter "Q _{rxlevmin} " in TS 38.304 [20], applicable for serving cell.
q-RxLevMinOffset Parameter "Q _{rxlevminoffset} " in TS 38.304 [20]. Actual value Q _{rxlevminoffset} = field value * 2 [dB]. If absent, the UE applies the (default) value of 0 dB for Q _{rxlevminoffset} . Affects the minimum required Rx level in the cell.
q-RxLevMinSUL Parameter "Q _{rxlevmin} " in TS 38.304 [20], applicable for serving cell.

<i>sdt-RSRP-Threshold</i>
RSRP threshold for UE to determine whether to perform SDT procedure, as specified in TS 38.321 [3].
<i>sdt-DataVolumeThreshold</i>
Data volume threshold used to determine whether SDT can be initiated, as specified in TS 38.321 [3]. Value <i>byte32</i> corresponds to 32 bytes, value <i>byte100</i> corresponds to 100 bytes, and so on.
<i>sdt-LogicalChannelSR-DelayTimer</i>
The value of logicalChannelSR-DelayTimer applied during SDT for logical channels configured with SDT, as specified in TS 38.321 [3]. Value in number of subframes. Value <i>sf20</i> corresponds to 20 subframes, <i>sf40</i> corresponds to 40 subframes, and so on. If this field is not configured, then logicalChannelSR-DelayTimer is not applied for SDT logical channels.
<i>servingCellConfigCommon</i>
Configuration of the serving cell.
<i>t319a</i>
Initial value of the timer T319a. Value <i>ms100</i> corresponds to 100 milliseconds, value <i>ms200</i> corresponds to 200 milliseconds and so on.
<i>uac-AccessCategory1-SelectionAssistanceInfo</i>
Information used to determine whether Access Category 1 applies to the UE, as defined in TS 22.261 [25]. If <i>plmnCommon</i> is chosen, the <i>UAC-AccessCategory1-SelectionAssistanceInfo</i> is applicable to all the PLMNs and SNPNs in <i>plmn-IdentityInfoList</i> and <i>n timer-IdentityInfoList</i> . If <i>individualPLMNList</i> is chosen, the 1 st entry in the list corresponds to the first network within all of the PLMNs and SNPNs across the <i>plmn-IdentityList</i> and the <i>n timer-IdentityInfoList</i> , the 2 nd entry in the list corresponds to the second network within all of the PLMNs and SNPNs across the <i>plmn-IdentityList</i> and the <i>n timer-IdentityInfoList</i> and so on. If <i>uac-AC1-SelectAssistInfo-r16</i> is present, the UE shall ignore the <i>uac-AccessCategory1-SelectionAssistanceInfo</i> .
<i>uac-AC1-SelectAssistInfo</i>
Information used to determine whether Access Category 1 applies to the UE, as defined in TS 22.261 [25]. The 1 st entry in the list corresponds to the first network within all of the PLMNs and SNPNs across the <i>plmn-IdentityList</i> and <i>n timer-IdentityInfoList</i> , the 2 nd entry in the list corresponds to the second network within all of the PLMNs and SNPNs across the <i>plmn-IdentityList</i> and the <i>n timer-IdentityInfoList</i> and so on. Value <i>notConfigured</i> indicates that Access Category1 is not configured for the corresponding PLMN/SNPN.
<i>uac-BarringForCommon</i>
Common access control parameters for each access category. Common values are used for all PLMNs/SNPNs, unless overwritten by the PLMN/SNPN specific configuration provided in <i>uac-BarringPerPLMN-List</i> . The parameters are specified by providing an index to the set of configurations (<i>uac-BarringInfoSetList</i>). UE behaviour upon absence of this field is specified in clause 5.3.14.2.
<i>ue-TimersAndConstants</i>
Timer and constant values to be used by the UE. The cell operating as PCell always provides this field.
<i>useFullResumeID</i>
Indicates which resume identifier and Resume request message should be used. UE uses <i>fullI-RNTI</i> and <i>RRCResumeRequest1</i> if the field is present, or <i>shortI-RNTI</i> and <i>RRCResumeRequest</i> if the field is absent.

Conditional Presence	Explanation
<i>MINT</i>	The field is optionally present, Need R, in a cell that provides a configuration for disaster roaming, otherwise it is absent.
<i>Standalone</i>	The field is mandatory present in a cell that supports standalone operation, otherwise it is absent.

– SidelinkUEInformationNR

The *SidelinkUEInformationNR* message is used for the indication of NR sidelink UE information to the network.

Signalling radio bearer: SRB1

RLC-SAP: AM

Logical channel: DCCH

Direction: UE to Network

***SidelinkUEInformationNR* message**

```
-- ASN1START
-- TAG-SIDELINKUEINFORMATIONNR-START

SidelinkUEInformationNR-r16 ::= SEQUENCE {
    criticalExtensions          CHOICE {
        sidelinkUEInformationNR-r16      SidelinkUEInformationNR-r16-IEs,
        criticalExtensionsFuture         SEQUENCE {}
    }
}

SidelinkUEInformationNR-r16-IEs ::= SEQUENCE {
    sl-RxInterestedFreqList-r16      SL-InterestedFreqList-r16      OPTIONAL,
    sl-TxResourceReqList-r16         SL-TxResourceReqList-r16      OPTIONAL,
    sl-FailureList-r16               SL-FailureList-r16             OPTIONAL,
    lateNonCriticalExtension          OCTET STRING                  OPTIONAL,
    nonCriticalExtension              SidelinkUEInformationNR-v1700-IEs OPTIONAL
}

SidelinkUEInformationNR-v1700-IEs ::= SEQUENCE {
    sl-TxResourceReqList-v1700      SL-TxResourceReqList-v1700      OPTIONAL,
    sl-RxDRX-ReportList-v1700       SL-RxDRX-ReportList-v1700      OPTIONAL,
    sl-RxInterestedFreqListDisc-r17  SL-InterestedFreqList-r16      OPTIONAL,
    sl-TxResourceReqListDisc-r17     SL-TxResourceReqListDisc-r17   OPTIONAL,
    sl-TxResourceReqListCommRelay-r17 SL-TxResourceReqListCommRelay-r17 OPTIONAL,
    ue-Type-r17                     ENUMERATED {relayUE, remoteUE}   OPTIONAL,
    sl-SourceIdentity-RemoteUE-r17   SL-SourceIdentity-r17         OPTIONAL,
    nonCriticalExtension              SEQUENCE {}                     OPTIONAL
}

SL-InterestedFreqList-r16 ::= SEQUENCE (SIZE (1..maxNrofFreqSL-r16)) OF INTEGER (1..maxNrofFreqSL-r16)

SL-TxResourceReqList-r16 ::= SEQUENCE (SIZE (1..maxNrofSL-Dest-r16)) OF SL-TxResourceReq-r16

SL-TxResourceReq-r16 ::= SEQUENCE {
    sl-DestinationIdentity-r16      SL-DestinationIdentity-r16,
    sl-CastType-r16                 ENUMERATED {broadcast, groupcast, unicast, spare1},
    sl-RLC-ModeIndicationList-r16   SEQUENCE (SIZE (1.. maxNrofSLRB-r16)) OF SL-RLC-ModeIndication-r16 OPTIONAL,
    sl-QoS-InfoList-r16             SEQUENCE (SIZE (1..maxNrofSL-QFIsPerDest-r16)) OF SL-QoS-Info-r16   OPTIONAL,
    sl-TypeTxSyncList-r16           SEQUENCE (SIZE (1..maxNrofFreqSL-r16)) OF SL-TypeTxSync-r16     OPTIONAL,
    sl-TxInterestedFreqList-r16     SL-TxInterestedFreqList-r16     OPTIONAL,
    sl-CapabilityInformationSidelink-r16 OCTET STRING                  OPTIONAL
}

SL-TxResourceReqList-v1700 ::= SEQUENCE (SIZE (1..maxNrofSL-Dest-r16)) OF SL-TxResourceReq-v1700

SL-RxDRX-ReportList-v1700 ::= SEQUENCE (SIZE (1..maxNrofSL-Dest-r16)) OF SL-RxDRX-Report-v1700
```

```

SL-TxResourceReq-v1700 ::=
    sl-DRX-InfoFromRx-List-r17
}

SL-RxDRX-Report-v1700 ::=
    sl-DRX-ConfigFromTx-r17
    sl-RxInterestedQoS-InfoList-r17
}

SL-TxResourceReqListDisc-r17 ::=
    SEQUENCE (SIZE (1..maxNrofSL-Dest-r16)) OF SL-TxResourceReqDisc-r17

SL-TxResourceReqDisc-r17 ::=
    sl-DestinationIdentityDisc-r17
    sl-SourceIdentity-RelayUE-r17
    sl-CastTypeDisc-r17
    sl-TxInterestedFreqListDisc-r17
    sl-TypeTxSyncListDis-r17
    sl-DiscoveryType-r17
    ...
}

SL-TxResourceReqListCommRelay-r17 ::= SEQUENCE (SIZE (1..maxNrofSL-Dest-r16)) OF SL-TxResourceReqCommRelay-r17

SL-TxResourceReqCommRelay-r17 ::=
    sl-TxResourceReqL2U2N-Relay-r17
    sl-TxResourceReqL3U2N-Relay-r17
}

SL-TxResourceReqL2U2N-Relay-r17 ::=
    sl-DestinationIdentityL2U2N-r17
    sl-TxInterestedFreqListL2U2N-r17
    sl-TypeTxSyncListL2U2N-r17
    sl-LocalID-Request-r17
    sl-PagingIdentity-RemoteUE-r17
    sl-CapabilityInformationSidelink-r17
    ...
}

SL-TxInterestedFreqList-r16 ::= SEQUENCE (SIZE (1..maxNrofFreqSL-r16)) OF INTEGER (1..maxNrofFreqSL-r16)

SL-QoS-Info-r16 ::=
    sl-QoS-FlowIdentity-r16
    sl-QoS-Profile-r16
}

SL-RLC-ModeIndication-r16 ::=
    sl-Mode-r16
    sl-AM-Mode-r16
    sl-UM-Mode-r16
    },
    sl-QoS-InfoList-r16
}

SL-FailureList-r16 ::= SEQUENCE (SIZE (1..maxNrofSL-Dest-r16)) OF SL-Failure-r16

```

SEQUENCE {
 SEQUENCE (SIZE (1..maxNrofSL-Rx-InfoSet-r17)) OF SL-DRX-ConfigUC-SemiStatic-r17 OPTIONAL

SEQUENCE {
 SL-DRX-ConfigUC-SemiStatic-r17
 SEQUENCE (SIZE (1..maxNrofSL-QFIsPerDest-r16)) OF SL-QoS-Info-r16 OPTIONAL,
 OPTIONAL

SEQUENCE (SIZE (1..maxNrofSL-Dest-r16)) OF SL-TxResourceReqDisc-r17

SEQUENCE {
 SL-DestinationIdentity-r16,
 SL-SourceIdentity-r17
 ENUMERATED {broadcast, groupcast, unicast, spare1},
 SL-TxInterestedFreqList-r16,
 SEQUENCE (SIZE (1..maxNrofFreqSL-r16)) OF SL-TypeTxSync-r16,
 ENUMERATED {relay, non-Relay},
 OPTIONAL,
 OPTIONAL,
 OPTIONAL,
 OPTIONAL

CHOICE {
 SL-TxResourceReqL2U2N-Relay-r17,
 SL-TxResourceReq-r16

SEQUENCE {
 SL-DestinationIdentity-r16
 SL-TxInterestedFreqList-r16,
 SEQUENCE (SIZE (1..maxNrofFreqSL-r16)) OF SL-TypeTxSync-r16,
 ENUMERATED {true}
 SL-PagingIdentity-RemoteUE-r17
 OCTET STRING
 OPTIONAL,
 OPTIONAL,
 OPTIONAL

SEQUENCE (SIZE (1..maxNrofFreqSL-r16)) OF INTEGER (1..maxNrofFreqSL-r16)

SEQUENCE {
 SL-QoS-FlowIdentity-r16,
 SL-QoS-Profile-r16
 OPTIONAL

SEQUENCE {
 CHOICE {
 NULL,
 NULL
 },
 SEQUENCE (SIZE (1..maxNrofSL-QFIsPerDest-r16)) OF SL-QoS-Info-r16

SEQUENCE (SIZE (1..maxNrofSL-Dest-r16)) OF SL-Failure-r16

```
SL-Failure-r16 ::=
    sl-DestinationIdentity-r16
    sl-Failure-r16
}
SEQUENCE {
    SL-DestinationIdentity-r16,
    ENUMERATED {rlf,configFailure, spare6, spare5, spare4, spare3, spare2, spare1}
}
-- TAG-SIDELINKUEINFORMATIONNR-STOP
-- ASN1STOP
```

Editor's Note 1: the content of assistance information for determining sidelink DRX configuration, is FFS.

Editor's Note 2: FFS on inactivity timer to be included in assistance information from RX UE to TX UE.

SidelinkUEInformationNR field descriptions
sl-RxDRX-ReportList Indicates the reported DRX configuration received from peer UE and the reported QoS profile for which service UE is interested to the network for NR sidelink unicast communication.
sl-RxInterestedFreqList Indicates the index of frequency on which the UE is interested to receive NR sidelink communication. The value 1 corresponds to the frequency of first entry in <i>sl-FreqInfoList</i> broadcast in <i>SIB12</i> , the value 2 corresponds to the frequency of second entry in <i>sl-FreqInfoList</i> broadcast in <i>SIB12</i> and so on. In this release, only value 1 can be included in the interested frequency list.
sl-SourceIdentity-RemoteUE This field is used to indicate the Source Layer-2 ID to be used to establish PC5 link with L2 U2N Relay UE.
sl-TxResourceReq Parameters to request the transmission resources for NR sidelink communication to the network in the Sidelink UE Information report.
ue-Type Indicates the UE is acting as U2N Relay UE or U2N Remote UE.

SL-TxResourceReq field descriptions
<i>sl-CapabilityInformationSidelink</i> Includes the <i>UECapabilityInformationSidelink</i> message (which can be also included in <i>ueCapabilityInformationSidelink-r16</i> in <i>UECapabilityEnquirySidelink</i> from peer UE) received from the peer UE.
<i>sl-CastType</i> Indicates the cast type for the corresponding destination for which to request the resource.
<i>sl-DestinationIdentity</i> Indicates the destination for which the TX resource request and allocation from the network are concerned.
<i>sl-DRX-InfoFromRx-List</i> Indicates list of the sidelink DRX assistance information received from peer UE for NR sidelink unicast communication.
<i>sl-QoS-InfoList</i> Includes the QoS profile of the sidelink QoS flow as specified in TS 23.287 [55].
<i>sl-QoS-FlowIdentity</i> This identity uniquely identifies one sidelink QoS flow between the UE and the network in the scope of UE, which is unique for different destination and cast type.
<i>sl-RLC-ModeIndication</i> This field indicates the RLC mode and optionally the related QoS profiles for the sidelink radio bearer, which has not been configured by the network and is initiated by another UE in unicast. The RLC mode for one sidelink radio bearer is aligned between UE and NW by the <i>sl-QoS-FlowIdentity</i> .
<i>sl-TxInterestedFreqList</i> Each entry of this field indicates the index of frequency on which the UE is interested to transmit NR sidelink communication. The value 1 corresponds to the frequency of first entry in <i>sl-FreqInfoList</i> broadcast in <i>SIB12</i> , the value 2 corresponds to the frequency of second entry in <i>sl-FreqInfoList</i> broadcast in <i>SIB12</i> and so on. In this release, only value 1 can be included in the interested frequency list. In this release, only one entry can be included in the list.
<i>sl-TypeTxSyncList</i> A list of synchronization reference used by the UE. The UE shall include the same number of entries, listed in the same order, as in <i>sl-TxInterestedFreqList</i> , i.e. one for each carrier frequency included in <i>sl-TxInterestedFreqList</i> .

SL-Failure field descriptions
<i>sl-DestinationIdentity</i> Indicates the destination for which the SL failure is reporting for unicast.
<i>sl-Failure</i> Indicates the sidelink failure cause for the sidelink RLF (value <i>rlf</i>) and sidelink AS configuration failure (value <i>configFailure</i>) for the associated destination for unicast.

<i>SL-RxDRX-Report</i> field descriptions
<i>sl-DRX-ConfigFromTx</i> Indicates the sidelink DRX configuration received from peer UE for NR sidelink unicast communication.
<i>sl-RxInterestedQoS-InfoList</i> Indicates the QoS profile for which UE reports its interested service to the network, for NR sidelink groupcast or broadcast communication.
<i>SL-TxResourceReqDisc</i> field descriptions
<i>sl-DestinationIdentityDisc</i> This field is used to indicate the destination L2 ID for which the TX resource request and allocation from the network are concerned for discovery by L2 U2N Remote UE, or L2 U2N Relay UE, or L3 U2N Relay UE, or L3 U2N Remote UE.
<i>sl-SourceIdentity-RelayUE</i> This field is used to indicate the source L2 ID of relay-related discovery transmission by L2 U2N Relay UE.
<i>sl-TxInterestedFreqListDisc</i> Each entry of this field indicates the index of frequency on which the UE is interested to transmit NR sidelink discovery. The value 1 corresponds to the frequency of first entry in <i>sl-FreqInfoList</i> broadcast in <i>SIB12</i> , the value 2 corresponds to the frequency of second entry in <i>sl-FreqInfoList</i> broadcast in <i>SIB12</i> and so on. In this release, only value 1 can be included in the interested frequency list. In this release, only one entry can be included in the list.

<i>SL-TxResourceReqCommRelay</i> field descriptions
<i>sl-DestinationIdentityL2U2N</i> This field is used to indicate the destination L2 ID for which the TX resource request and allocation from the network are concerned for the established PC5 link for relay by L2 U2N Relay UE, or L3 U2N Relay UE, or L3 U2N Remote UE.
<i>sl-LocalID-Request</i> This field is used to request local UE ID for the corresponding destination by the L2 U2N Relay UE.
<i>sl-TxInterestedFreqListL2U2N</i> Each entry of this field indicates the index of frequency on which the UE is interested to transmit NR sidelink communication for established PC5 link for relay. The value 1 corresponds to the frequency of first entry in <i>sl-FreqInfoList</i> broadcast in <i>SIB12</i> , the value 2 corresponds to the frequency of second entry in <i>sl-FreqInfoList</i> broadcast in <i>SIB12</i> and so on. In this release, only value 1 can be included in the interested frequency list. In this release, only one entry can be included in the list.
<i>sl-PagingIdentity-RemoteUE</i> This field is used to indicate the paging UE ID for the corresponding destination by the L2 U2N Relay UE.

– SystemInformation

The *SystemInformation* message is used to convey one or more System Information Blocks or Positioning System Information Blocks. All the SIBs or posSIBs included are transmitted with the same periodicity.

Signalling radio bearer: N/A

RLC-SAP: TM

Logical channels: BCCH

Direction: Network to UE

SystemInformation message

```

-- ASN1START
-- TAG-SYSTEMINFORMATION-START

SystemInformation ::=
    criticalExtensions
        systemInformation
        criticalExtensionsFuture-r16
        posSystemInformation-r16
        criticalExtensionsFuture
    }
}

SystemInformation-IEs ::=
    sib-TypeAndInfo
        sib2
        sib3
        sib4
        sib5
        sib6
        sib7
        sib8
        sib9
        ...,
        sib10-v1610
        sib11-v1610
        sib12-v1610
        sib13-v1610
        sib14-v1610
        sib15-v1700
        sib16-v1700
        sib17-v1700
        sib18-v1700
        sib19-v1700
        sib20-v1700
        sib21-v1700
    },
    lateNonCriticalExtension
    nonCriticalExtension
}

SEQUENCE {
    CHOICE {
        SystemInformation-IEs,
        CHOICE {
            PosSystemInformation-r16-IEs,
            SEQUENCE {}
        }
    }
}

SEQUENCE {
    SEQUENCE (SIZE (1..maxSIB)) OF CHOICE {
        SIB2,
        SIB3,
        SIB4,
        SIB5,
        SIB6,
        SIB7,
        SIB8,
        SIB9,
        SIB10-r16,
        SIB11-r16,
        SIB12-r16,
        SIB13-r16,
        SIB14-r16,
        SIB15-r17,
        SIB16-r17,
        SIB17-r17,
        SIB18-r17,
        SIB19-r17,
        SIB20-r17,
        SIB21-r17
    },
    OCTET STRING OPTIONAL,
    SEQUENCE {} OPTIONAL
}

-- TAG-SYSTEMINFORMATION-STOP
-- ASN1STOP

```

– **UEAssistanceInformation**

The *UEAssistanceInformation* message is used for the indication of UE assistance information to the network.

Signalling radio bearer: SRB1, SRB3

RLC-SAP: AM

Logical channel: DCCH

Direction: UE to Network

UEAssistanceInformation message

```

-- ASN1START
-- TAG-UEASSISTANCEINFORMATION-START

UEAssistanceInformation ::=
    criticalExtensions
        ueAssistanceInformation
        criticalExtensionsFuture
    }

UEAssistanceInformation-IEs ::=
    delayBudgetReport
    lateNonCriticalExtension
    nonCriticalExtension

DelayBudgetReport ::=
    type1

...

UEAssistanceInformation-v1540-IEs ::= SEQUENCE {
    overheatingAssistance
    nonCriticalExtension
}

OverheatingAssistance ::=
    reducedMaxCCs
    reducedMaxBW-FR1
    reducedMaxBW-FR2
    reducedMaxMIMO-LayersFR1
        reducedMIMO-LayersFR1-DL
        reducedMIMO-LayersFR1-UL
    } OPTIONAL,
    reducedMaxMIMO-LayersFR2
        reducedMIMO-LayersFR2-DL
        reducedMIMO-LayersFR2-UL
    } OPTIONAL

OverheatingAssistance-r17 ::=
    reducedMaxBW-FR2-2-r17
    reducedBW-FR2-2-DL-r17
    reducedBW-FR2-2-UL-r17

```

SEQUENCE {

CHOICE {

UEAssistanceInformation-IEs,

SEQUENCE {}

SEQUENCE {

DelayBudgetReport OPTIONAL,

OCTET STRING OPTIONAL,

UEAssistanceInformation-v1540-IEs OPTIONAL

CHOICE {

ENUMERATED {

msMinus1280, msMinus640, msMinus320, msMinus160, msMinus80, msMinus60, msMinus40,

msMinus20, ms0, ms20, ms40, ms60, ms80, ms160, ms320, ms640, ms1280},

...

SEQUENCE {

OverheatingAssistance OPTIONAL,

UEAssistanceInformation-v1610-IEs OPTIONAL

SEQUENCE {

ReducedMaxCCs-r16 OPTIONAL,

ReducedMaxBW-FR1-r16 OPTIONAL,

ReducedMaxBW-FR2-r16 OPTIONAL,

SEQUENCE {

MIMO-LayersDL,

MIMO-LayersUL

SEQUENCE {

MIMO-LayersDL,

MIMO-LayersUL

SEQUENCE {

ReducedAggregatedBandwidth-r17 OPTIONAL,

ReducedAggregatedBandwidth-r17 OPTIONAL

```

    } OPTIONAL,
    reducedMaxMIMO-LayersFR2-2          SEQUENCE {
        reducedMIMO-LayersFR2-2-DL      MIMO-LayersDL,
        reducedMIMO-LayersFR2-2-UL      MIMO-LayersUL
    } OPTIONAL
}

ReducedAggregatedBandwidth ::= ENUMERATED {mhz0, mhz10, mhz20, mhz30, mhz40, mhz50, mhz60, mhz80, mhz100, mhz200, mhz300, mhz400}

ReducedAggregatedBandwidth-r17 ::= ENUMERATED {mhz0, mhz100, mhz200, mhz400, mhz800, mhz1200, mhz1600, mhz2000}

UEAssistanceInformation-v1610-IEs ::= SEQUENCE {
    idc-Assistance-r16                IDC-Assistance-r16                OPTIONAL,
    drx-Preference-r16                DRX-Preference-r16                OPTIONAL,
    maxBW-Preference-r16              MaxBW-Preference-r16              OPTIONAL,
    maxCC-Preference-r16              MaxCC-Preference-r16              OPTIONAL,
    maxMIMO-LayerPreference-r16        MaxMIMO-LayerPreference-r16    OPTIONAL,
    minSchedulingOffsetPreference-r16  MinSchedulingOffsetPreference-r16  OPTIONAL,
    releasePreference-r16              ReleasePreference-r16            OPTIONAL,
    sl-UE-AssistanceInformationNR-r16  SL-UE-AssistanceInformationNR-r16  OPTIONAL,
    referenceTimeInfoPreference-r16    BOOLEAN                        OPTIONAL,
    nonCriticalExtension               UEAssistanceInformation-v1700-IEs  OPTIONAL
}

UEAssistanceInformation-v1700-IEs ::= SEQUENCE {
    ul-GapFR2-Preference-r17          UL-GapFR2-Preference-r17          OPTIONAL,
    musim-Assistance-r17              MUSIM-Assistance-r17              OPTIONAL,
    overheatingAssistance-r17         OverheatingAssistance-r17         OPTIONAL,
    maxBW-PreferenceFR2-2-r17         MaxBW-PreferenceFR2-2-r17         OPTIONAL,
    maxMIMO-LayerPreferenceFR2-2-r17  MaxMIMO-LayerPreferenceFR2-2-r17  OPTIONAL,
    minSchedulingOffsetPreferenceExt-r17 MinSchedulingOffsetPreferenceExt-r17  OPTIONAL,
    rlm-MeasRelaxationState-r17       BOOLEAN                        OPTIONAL,
    bfd-MeasRelaxationState-r17       BIT STRING (SIZE (32))          OPTIONAL,
    nonSDT-DataIndication-r17         SEQUENCE {
        resumeCause-r17                ResumeCause                OPTIONAL
    }
    }
    scg-DeactivationPreference         ENUMERATED { scgDeactivationPreferred, noPreference }  OPTIONAL,
    uplinkData-r17                     ENUMERATED { true }                OPTIONAL,
    rrm-MeasRelaxationFulfilment-r17   BOOLEAN                        OPTIONAL,
    nonCriticalExtension                SEQUENCE {}                      OPTIONAL
}

IDC-Assistance-r16 ::=
    affectedCarrierFreqList-r16        SEQUENCE {
        affectedCarrierFreqList-r16    AffectedCarrierFreqList-r16    OPTIONAL,
        affectedCarrierFreqCombList-r16 AffectedCarrierFreqCombList-r16  OPTIONAL,
        ...
    }

AffectedCarrierFreqList-r16 ::= SEQUENCE (SIZE (1.. maxFreqIDC-r16)) OF AffectedCarrierFreq-r16

AffectedCarrierFreq-r16 ::= SEQUENCE {
    carrierFreq-r16                    ARFCN-ValueNR,
    interferenceDirection-r16          ENUMERATED {nr, other, both, spare}
}

```

AffectedCarrierFreqCombList-r16 ::= SEQUENCE (SIZE (1..maxCombIDC-r16)) OF AffectedCarrierFreqComb-r16

AffectedCarrierFreqComb-r16 ::= SEQUENCE {
 affectedCarrierFreqComb-r16 SEQUENCE (SIZE (2..maxNrofServingCells)) OF ARFCN-ValueNR OPTIONAL,
 victimSystemType-r16 VictimSystemType-r16
}

VictimSystemType-r16 ::= SEQUENCE {
 gps-r16 ENUMERATED {true} OPTIONAL,
 glonass-r16 ENUMERATED {true} OPTIONAL,
 bds-r16 ENUMERATED {true} OPTIONAL,
 galileo-r16 ENUMERATED {true} OPTIONAL,
 navIC-r16 ENUMERATED {true} OPTIONAL,
 wlan-r16 ENUMERATED {true} OPTIONAL,
 bluetooth-r16 ENUMERATED {true} OPTIONAL,
 ...
}

DRX-Preference-r16 ::= SEQUENCE {
 preferredDRX-InactivityTimer-r16 ENUMERATED {
 ms0, ms1, ms2, ms3, ms4, ms5, ms6, ms8, ms10, ms20, ms30, ms40, ms50, ms60, ms80,
 ms100, ms200, ms300, ms500, ms750, ms1280, ms1920, ms2560, spare9, spare8,
 spare7, spare6, spare5, spare4, spare3, spare2, spare1} OPTIONAL,
 preferredDRX-LongCycle-r16 ENUMERATED {
 ms10, ms20, ms32, ms40, ms60, ms64, ms70, ms80, ms128, ms160, ms256, ms320, ms512,
 ms640, ms1024, ms1280, ms2048, ms2560, ms5120, ms10240, spare12, spare11, spare10,
 spare9, spare8, spare7, spare6, spare5, spare4, spare3, spare2, spare1 } OPTIONAL,
 preferredDRX-ShortCycle-r16 ENUMERATED {
 ms2, ms3, ms4, ms5, ms6, ms7, ms8, ms10, ms14, ms16, ms20, ms30, ms32,
 ms35, ms40, ms64, ms80, ms128, ms160, ms256, ms320, ms512, ms640, spare9,
 spare8, spare5, spare6, spare4, spare3, spare2, spare1 } OPTIONAL,
 preferredDRX-ShortCycleTimer-r16 INTEGER (1..16) OPTIONAL
}

MaxBW-Preference-r16 ::= SEQUENCE {
 reducedMaxBW-FR1-r16 ReducedMaxBW-FRx-r16 OPTIONAL,
 reducedMaxBW-FR2-r16 ReducedMaxBW-FRx-r16 OPTIONAL
}

MaxBW-PreferenceFR2-2-r17 ::= SEQUENCE {
 reducedMaxBW-FR2-2-r17 SEQUENCE {
 reducedBW-FR2-2-DL-r17 ReducedAggregatedBandwidth-r17 OPTIONAL,
 reducedBW-FR2-2-UL-r17 ReducedAggregatedBandwidth-r17 OPTIONAL
 } OPTIONAL
}

MaxCC-Preference-r16 ::= SEQUENCE {
 reducedMaxCCs-r16 ReducedMaxCCs-r16 OPTIONAL
}

MaxMIMO-LayerPreference-r16 ::= SEQUENCE {
 reducedMaxMIMO-LayersFR1-r16 SEQUENCE {
 reducedMIMO-LayersFR1-DL-r16 INTEGER (1..8),

```

    reducedMIMO-LayersFR1-UL-r16      INTEGER (1..4)
  } OPTIONAL,
  reducedMaxMIMO-LayersFR2-r16      SEQUENCE {
    reducedMIMO-LayersFR2-DL-r16    INTEGER (1..8),
    reducedMIMO-LayersFR2-UL-r16    INTEGER (1..4)
  } OPTIONAL
}

MaxMIMO-LayerPreferenceFR2-2-r17 ::= SEQUENCE {
  reducedMaxMIMO-LayersFR2-2-r17 SEQUENCE {
    reducedMIMO-LayersFR2-2-DL-r17 INTEGER (1..8),
    reducedMIMO-LayersFR2-2-UL-r17 INTEGER (1..4)
  } OPTIONAL
}

MinSchedulingOffsetPreference-r16 ::= SEQUENCE {
  preferredK0-r16 SEQUENCE {
    preferredK0-SCS-15kHz-r16    ENUMERATED {s11, s12, s14, s16} OPTIONAL,
    preferredK0-SCS-30kHz-r16    ENUMERATED {s11, s12, s14, s16} OPTIONAL,
    preferredK0-SCS-60kHz-r16    ENUMERATED {s12, s14, s18, s112} OPTIONAL,
    preferredK0-SCS-120kHz-r16   ENUMERATED {s12, s14, s18, s112} OPTIONAL,
  } OPTIONAL,
  preferredK2-r16 SEQUENCE {
    preferredK2-SCS-15kHz-r16    ENUMERATED {s11, s12, s14, s16} OPTIONAL,
    preferredK2-SCS-30kHz-r16    ENUMERATED {s11, s12, s14, s16} OPTIONAL,
    preferredK2-SCS-60kHz-r16    ENUMERATED {s12, s14, s18, s112} OPTIONAL,
    preferredK2-SCS-120kHz-r16   ENUMERATED {s12, s14, s18, s112} OPTIONAL,
  } OPTIONAL
}

MinSchedulingOffsetPreferenceExt-r17 ::= SEQUENCE {
  preferredK0-r17 SEQUENCE {
    preferredK0-SCS-480kHz-r17   ENUMERATED {s18, s116, s132, s148} OPTIONAL,
    preferredK0-SCS-960kHz-r17   ENUMERATED {s18, s116, s132, s148} OPTIONAL,
  } OPTIONAL,
  preferredK2-r17 SEQUENCE {
    preferredK2-SCS-480kHz-r17   ENUMERATED {s18, s116, s132, s148} OPTIONAL,
    preferredK2-SCS-960kHz-r17   ENUMERATED {s18, s116, s132, s148} OPTIONAL,
  } OPTIONAL
}

MUSIM-Assistance-r17 ::= SEQUENCE {
  musim-PreferredRRC-State-r17   ENUMERATED {idle, inactive, outOfConnected} OPTIONAL,
  musim-GapPreferenceList-r17    MUSIM-GapPreferenceList-r17 OPTIONAL,
  ...
}

MUSIM-GapPreferenceList-r17 ::= SEQUENCE (SIZE (1..3)) OF MUSIM-GapPrefInfo-r17

MUSIM-GapPrefInfo-r17 ::= SEQUENCE { -- FFS if reuse IE MUSIM-GapInfo-r17
  musim-Starting-SFN-AndSubframe-r17 MUSIM-Starting-SFN-AndSubframe-r17 OPTIONAL,
  musim-GapLength-r17                ENUMERATED {ms3, ms4, ms6, ms10, ms20},
  musim-GapRepetitionAndOffset-r17   CHOICE {
    ms20-r17 INTEGER (0..19),

```

```

        ms40-r17          INTEGER (0..39),
        ms80-r17          INTEGER (0..79),
        ms160-r17         INTEGER (0..159),
        ms320-r17         INTEGER (0..319),
        ms640-r17         INTEGER (0..639),
        ms1280-r17        INTEGER (0..1279),
        ms2560-r17        INTEGER (0..2559),
        ms5120-r17        INTEGER (0..5119),
        ...
    } OPTIONAL
}

ReleasePreference-r16 ::=
    preferredRRC-State-r16
}

ReducedMaxBW-FRx-r16 ::=
    reducedBW-DL-r16
    reducedBW-UL-r16
}

ReducedMaxCCs-r16 ::=
    reducedCCsDL-r16
    reducedCCsUL-r16
}

SL-UE-AssistanceInformationNR-r16 ::= SEQUENCE (SIZE (1..maxNrofTrafficPattern-r16)) OF SL-TrafficPatternInfo-r16

SL-TrafficPatternInfo-r16 ::= SEQUENCE {
    trafficPeriodicity-r16    ENUMERATED {ms20, ms50, ms100, ms200, ms300, ms400, ms500, ms600, ms700, ms800, ms900, ms1000},
    timingOffset-r16         INTEGER (0..10239),
    messageSize-r16          BIT STRING (SIZE (8)),
    sl-QoS-FlowIdentity-r16  SL-QoS-FlowIdentity-r16
}

UL-GapFR2-Preference-r17 ::= SEQUENCE {
    ul-GapFR2-PatternPreference-r17 BIT STRING (SIZE (4)) OPTIONAL
--Editor's note: This is to indicate the preferred UL gap pattern, as defined in TS38.133.
}

-- TAG-UEASSISTANCEINFORMATION-STOP
-- ASN1STOP

```

Editor's note: The value range for ReducedAggregatedBandwidth-r17 needs RAN4 confirmation

Editor's note: The value range for preferred K0/K2 for SCS 960 kHz needs RAN1 confirmation

UEAssistanceInformation field descriptions
affectedCarrierFreqList Indicates a list of NR carrier frequencies that are affected by IDC problem.
affectedCarrierFreqCombList Indicates a list of NR carrier frequency combinations that are affected by IDC problems due to Inter-Modulation Distortion and harmonics from NR when configured with UL CA.
bfd-MeasRelaxationState Indicates the relaxation state of BFD measurements. Each bit corresponds to a serving cell of the cell group. A serving cell is mapped to the (<i>servCellIndex</i> +1)-th bit, starting from MSB. A bit that is set to 1 indicates that the UE performs BFD measurements relaxation on the serving cell mapped on the bit. A bit that is set to 0 indicates that the UE does not perform BFD measurements relaxation on the serving cell mapped on the bit.
delayBudgetReport Indicates the UE-preferred adjustment to connected mode DRX.
interferenceDirection Indicates the direction of IDC interference. Value <i>nr</i> indicates that only NR is victim of IDC interference, value <i>other</i> indicates that only another radio is victim of IDC interference and value <i>both</i> indicates that both NR and another radio are victims of IDC interference. The other radio refers to either the ISM radio or GNSS (see TR 36.816 [44]).
minSchedulingOffsetPreference Indicates the UE's preferences on <i>minimumSchedulingOffset</i> of cross-slot scheduling for power saving.
minSchedulingOffsetPreferenceExt Indicates the UE's preferences on <i>minimumSchedulingOffset</i> of cross-slot scheduling for power saving for SCS 480 kHz and/or 960 kHz.
musim-GapLength Indicates the length of the UE's preferred MUSIM gap length.
musim-GapOffset Indicates the gap offset of the UE's preferred MUSIM gap.
musim-GapPreferenceList Indicates the MUSIM gap(s) that the UE prefers to be configured with.
musim- PreferredRRC-State Indicates the UE's preferred RRC state when leaving RRC_CONNECTED.
musim-GapRepetitionAndOffsetPeriod Indicates the gap repetition period and gap offset of the UE's preferred periodic MUSIM gap without leaving RRC_CONNECTED state. This field is only used for periodic gaps.
musim-PrefStarting-SFN-AndSubframex Indicates gap starting position offor UE's preferred aperiodic MUSIM gap without leaving RRC_CONNECTED state
preferredDRX-InactivityTimer Indicates the UE's preferred DRX inactivity timer length for power saving. Value in ms (milliSecond). <i>ms0</i> corresponds to 0, <i>ms1</i> corresponds to 1 ms, <i>ms2</i> corresponds to 2 ms, and so on. If the field is absent from the <i>DRX-Preference</i> IE, it is interpreted as the UE having no preference for the DRX inactivity timer. If secondary DRX group is configured, the <i>preferredDRX-InactivityTimer</i> only applies to the default DRX group.
preferredDRX-LongCycle Indicates the UE's preferred long DRX cycle length for power saving. Value in ms. <i>ms10</i> corresponds to 10ms, <i>ms20</i> corresponds to 20 ms, <i>ms32</i> corresponds to 32 ms, and so on. If <i>preferredDRX-ShortCycle</i> is provided, the value of <i>preferredDRX-LongCycle</i> shall be a multiple of the <i>preferredDRX-ShortCycle</i> value. If the field is absent from the <i>DRX-Preference</i> IE, it is interpreted as the UE having no preference for the long DRX cycle.
preferredDRX-ShortCycle Indicates the UE's preferred short DRX cycle length for power saving. Value in ms. <i>ms2</i> corresponds to 2ms, <i>ms3</i> corresponds to 3 ms, <i>ms4</i> corresponds to 4 ms, and so on. If the field is absent from the <i>DRX-Preference</i> IE, it is interpreted as the UE having no preference for the short DRX cycle.
preferredDRX-ShortCycleTimer Indicates the UE's preferred short DRX cycle timer for power saving. Value in multiples of <i>preferredDRX-ShortCycle</i> . A value of 1 corresponds to <i>preferredDRX-ShortCycle</i> , a value of 2 corresponds to 2 * <i>preferredDRX-ShortCycle</i> and so on. If the field is absent from the <i>DRX-Preference</i> IE, it is interpreted as the UE having no preference for the short DRX cycle timer. A preference for the short DRX cycle is indicated when a preference for the short DRX cycle timer is indicated.

UEAssistanceInformation field descriptions
<p>preferredK0</p> <p>Indicates the UE's preferred value of <i>k0</i> (slot offset between DCI and its scheduled PDSCH - see TS 38.214 [19], clause 5.1.2.1) for cross-slot scheduling for power saving. Value is defined for each subcarrier spacing (numerology) in units of slots. <i>s/1</i> corresponds to 1 slot, <i>s/2</i> corresponds to 2 slots, <i>s/4</i> corresponds to 4 slots, and so on. If a value for a subcarrier spacing is absent, it is interpreted as the UE having no preference on <i>k0</i> for cross-slot scheduling for that subcarrier spacing. If the field is absent from the <i>MinSchedulingOffsetPreference</i> IE, it is interpreted as the UE having no preference on <i>k0</i> for cross-slot scheduling.</p>
<p>preferredK2</p> <p>Indicates the UE's preferred value of <i>k2</i> (slot offset between DCI and its scheduled PUSCH - see TS 38.214 [19], clause 6.1.2.1) for cross-slot scheduling for power saving. Value is defined for each subcarrier spacing (numerology) in units of slots. <i>s/1</i> corresponds to 1 slot, <i>s/2</i> corresponds to 2 slots, <i>s/4</i> corresponds to 4 slots, and so on. If a value for a subcarrier spacing is absent, it is interpreted as the UE having no preference on <i>k2</i> for cross-slot scheduling for that subcarrier spacing. If the field is absent from the <i>MinSchedulingOffsetPreference</i> IE, it is interpreted as the UE having no preference on <i>k2</i> for cross-slot scheduling.</p>
<p>preferredRRC-State</p> <p>Indicates the UE's preferred RRC state. The value <i>idle</i> is indicated if the UE prefers to be released from RRC_CONNECTED and transition to RRC_IDLE. The value <i>inactive</i> is indicated if the UE prefers to be released from RRC_CONNECTED and transition to RRC_INACTIVE. The value <i>connected</i> is indicated if the UE prefers to revert an earlier indication to leave RRC_CONNECTED state. The value <i>outOfConnected</i> is indicated if the UE prefers to be released from RRC_CONNECTED and has no preferred RRC state to transition to. The value <i>connected</i> can only be indicated if the UE is configured with <i>connectedReporting</i>.</p>
<p>reducedBW-FR1</p> <p>Indicates the UE's preference on reduced configuration corresponding to the maximum aggregated bandwidth across all downlink carrier(s) and across all uplink carrier(s) of FR1, to address overheating or power saving. This field is allowed to be reported only when UE is configured with serving cell(s) operating on FR1. The aggregated bandwidth across all downlink carrier(s) of FR1 is the sum of bandwidth of active downlink BWP(s) across all activated downlink carrier(s) of FR1. The aggregated bandwidth across all uplink carrier(s) of FR1 is the sum of bandwidth of active uplink BWP(s) across all activated uplink carrier(s) of FR1. If the field is absent from the <i>MaxBW-Preference</i> IE or the <i>OverheatingAssistance</i> IE, it is interpreted as the UE having no preference on the maximum aggregated bandwidth of FR1.</p> <p>When indicated to address overheating, this maximum aggregated bandwidth includes carrier(s) of FR1 of both the NR MCG and the SCG. This maximum aggregated bandwidth only includes carriers of FR1 of the SCG in (NG)EN-DC. Value <i>mhz0</i> is not used when indicated to address overheating.</p> <p>When indicated to address power saving, this maximum aggregated bandwidth includes carrier(s) of FR1 of the cell group that this UE assistance information is associated with. The aggregated bandwidth can only range up to the current active configuration when indicated to address power savings.</p>
<p>reducedBW-FR2</p> <p>Indicates the UE's preference on reduced configuration corresponding to the maximum aggregated bandwidth across all downlink carrier(s) and across all uplink carrier(s) of FR2-1, to address overheating or power saving. This field is allowed to be reported only when UE is configured with serving cell(s) operating on FR2-1. The aggregated bandwidth across all downlink carrier(s) of FR2-1 is the sum of bandwidth of active downlink BWP(s) across all activated downlink carrier(s) of FR2-1. The aggregated bandwidth across all uplink carrier(s) of FR2 is the sum of bandwidth of active uplink BWP(s) across all activated uplink carrier(s) of FR2-1. If the field is absent from the <i>MaxBW-Preference</i> IE or the <i>OverheatingAssistance</i> IE, it is interpreted as the UE having no preference on the maximum aggregated bandwidth of FR2-1.</p> <p>When indicated to address overheating, this maximum aggregated bandwidth includes carrier(s) of FR2 of both the NR MCG and the NR SCG. This maximum aggregated bandwidth only includes carriers of FR2-1 of the SCG in (NG)EN-DC.</p> <p>When indicated to address power saving, this maximum aggregated bandwidth includes carrier(s) of FR2-1 of the cell group that this UE assistance information is associated with. The aggregated bandwidth can only range up to the current active configuration when indicated to address power savings.</p>
<p>reducedMaxBW-FR2-2</p> <p>Indicates the 'UE's preference on reduced configuration corresponding to the maximum aggregated bandwidth across all downlink carrier(s) and across all uplink carrier(s) of FR2-2, to address overheating or power saving. This field is allowed to be reported only when UE is configured with serving cell(s) operating on FR2-2. The aggregated bandwidth across all downlink carrier(s) of FR2-2 is the sum of bandwidth of active downlink BWP(s) across all activated downlink carrier(s) of FR2-2. The aggregated bandwidth across all uplink carrier(s) of FR2-2 is the sum of bandwidth of active uplink BWP(s) across all activated uplink carrier(s) of FR2-2. If the field is absent from the <i>MaxBW-PreferenceFR2-2</i> IE or the <i>OverheatingAssistance</i> IE, it is interpreted as the UE having no preference on the maximum aggregated bandwidth of FR2-2.</p> <p>When indicated to address overheating, this maximum aggregated bandwidth includes carrier(s) of FR2-2 of both the NR MCG and the NR SCG.</p> <p>When indicated to address power saving, this maximum aggregated bandwidth includes carrier(s) of FR2-2 of the cell group that this UE assistance information is associated with. The aggregated bandwidth can only range up to the current active configuration when indicated to address power savings.</p>

UEAssistanceInformation field descriptions
<p>reducedCCsDL</p> <p>Indicates the UE's preference on reduced configuration corresponding to the maximum number of downlink SCells indicated by the field, to address overheating or power saving.</p> <p>When indicated to address overheating, this maximum number includes both SCells of the NR MCG and PSCell/SCells of the SCG. This maximum number only includes PSCell/SCells of the SCG in (NG)EN-DC.</p> <p>When indicated to address power saving, this maximum number includes PSCell/SCells of the cell group that this UE assistance information is associated with. The maximum number of downlink SCells can only range up to the current active configuration when indicated to address power savings.</p>
<p>reducedCCsUL</p> <p>Indicates the UE's preference on reduced configuration corresponding to the maximum number of uplink SCells indicated by the field, to address overheating or power saving.</p> <p>When indicated to address overheating, this maximum number includes both SCells of the NR MCG and PSCell/SCells of the SCG. This maximum number only includes PSCell/SCells of the SCG in (NG)EN-DC.</p> <p>When indicated to address power saving, this maximum number includes PSCell/SCells of the cell group that this UE assistance information is associated with. The maximum number of uplink SCells can only range up to the current active configuration when indicated to address power savings.</p>
<p>reducedMIMO-LayersFR1-DL</p> <p>Indicates the UE's preference on reduced configuration corresponding to the maximum number of downlink MIMO layers of each serving cell operating on FR1 indicated by the field, to address overheating or power saving. This field is allowed to be reported only when UE is configured with serving cells operating on FR1. The maximum number of downlink MIMO layers can only range up to the maximum number of MIMO layers configured across all activated downlink carrier(s) of FR1 in the cell group when indicated to address power savings.</p>
<p>reducedMIMO-LayersFR1-UL</p> <p>Indicates the UE's preference on reduced configuration corresponding to the maximum number of uplink MIMO layers of each serving cell operating on FR1 indicated by the field, to address overheating or power saving. This field is allowed to be reported only when UE is configured with serving cells operating on FR1. The maximum number of uplink MIMO layers can only range up to the maximum number of MIMO layers configured across all activated uplink carrier(s) of FR1 in the cell group when indicated to address power savings.</p>
<p>reducedMIMO-LayersFR2-DL</p> <p>Indicates the UE's preference on reduced configuration corresponding to the maximum number of downlink MIMO layers of each serving cell operating on FR2-1 indicated by the field, to address overheating or power saving. This field is allowed to be reported only when UE is configured with serving cells operating on FR2-1. The maximum number of downlink MIMO layers can only range up to the maximum number of MIMO layers configured across all activated downlink carrier(s) of FR2-1 in the cell group when indicated to address power savings.</p>
<p>reducedMIMO-LayersFR2-UL</p> <p>Indicates the UE's preference on reduced configuration corresponding to the maximum number of uplink MIMO layers of each serving cell operating on FR2-1 indicated by the field, to address overheating or power saving. This field is allowed to be reported only when UE is configured with serving cells operating on FR2-1. The maximum number of uplink MIMO layers can only range up to the maximum number of MIMO layers configured across all activated uplink carrier(s) of FR2-1 in the cell group when indicated to address power savings.</p>
<p>reducedMIMO-LayersFR2-2-DL</p> <p>Indicates the 'UE's preference on reduced configuration corresponding to the maximum number of downlink MIMO layers of each serving cell operating on FR2-2 indicated by the field, to address overheating or power saving. This field is allowed to be reported only when UE is configured with serving cells operating on FR2-2. The maximum number of downlink MIMO layers can only range up to the maximum number of MIMO layers configured across all activated downlink carrier(s) of FR2-2 in the cell group when indicated to address power savings.</p>
<p>reducedMIMO-LayersFR2-2-UL</p> <p>Indicates the 'UE's preference on reduced configuration corresponding to the maximum number of uplink MIMO layers of each serving cell operating on FR2-2 indicated by the field, to address overheating or power saving. This field is allowed to be reported only when UE is configured with serving cells operating on FR2-2. The maximum number of uplink MIMO layers can only range up to the maximum number of MIMO layers configured across all activated uplink carrier(s) of FR2-2 in the cell group when indicated to address power savings.</p>
<p>referenceTimeInfoPreference</p> <p>Indicates whether the UE prefers being provisioned with the timing information specified in the IE <i>ReferenceTimeInfo</i>.</p>

<i>UEAssistanceInformation</i> field descriptions
<i>rlm-MeasRelaxationState</i> Indicates the relaxation state of RLM measurements. Value <i>true</i> indicates that the UE performs relaxation of RLM measurements, and value <i>false</i> indicates that the UE does not perform relaxation of RLM measurements.
<i>rrm-MeasRelaxationFulfilment</i> Indicates whether the UE fulfils the relaxed measurement criterion for stationary UE in 5.7.4.4. Value <i>true</i> indicates that the UE fulfils the criterion, and value <i>false</i> indicates that the UE does not fulfil the criterion.
<i>sl-QoS-FlowIdentity</i> This identity uniquely identifies one sidelink QoS flow between the UE and the network in the scope of UE, which is unique for different destination and cast type.
<i>sl-UE-AssistanceInformationNR</i> Indicates the traffic characteristic of sidelink logical channel(s), specified in the IE <i>SL-TrafficPatternInfo</i> , that are setup for NR sidelink communication.
<i>starting-SFN</i> indicates gap starting SFN number of UE's preferred aperiodic MUSIM gap without leaving RRC_CONNECTED state
<i>starting-subframe</i> indicates gap starting subframe number of UE's preferred aperiodic MUSIM gap without leaving RRC_CONNECTED state
<i>type1</i> Indicates the preferred amount of increment/decrement to the long DRX cycle length with respect to the current configuration. Value in number of milliseconds. Value <i>ms40</i> corresponds to 40 milliseconds, <i>msMinus40</i> corresponds to -40 milliseconds and so on.
<i>ul-GapFR2-PatternPreference</i> Indicates the UE's preference on FR2 UL gap pattern.
<i>victimSystemType</i> Indicate the list of victim system types to which IDC interference is caused from NR when configured with UL CA. Value <i>gps</i> , <i>glonass</i> , <i>bds</i> , <i>galileo</i> and <i>navIC</i> indicates the type of GNSS. Value <i>wlan</i> indicates WLAN and value <i>bluetooth</i> indicates Bluetooth.

<i>nonSDT-Data-Indication</i> field descriptions
<i>nonSDT-DataIndication</i> Informs the network about the arrival of data mapped to radio bearers not configured for SDT data during SDT.
<i>resumeCause</i> Provides the resume cause based on the information received from the upper layers.

<i>SL-TrafficPatternInfo</i> field descriptions
<i>messageSize</i> Indicates the maximum TB size based on the observed traffic pattern. The value refers to the index of TS 38.321 [3], table 6.1.3.1-2.
<i>timingOffset</i> This field indicates the estimated timing for a packet arrival in a sidelink logical channel. Specifically, the value indicates the timing offset with respect to subframe#0 of SFN#0 in milliseconds.
<i>trafficPeriodicity</i> This field indicates the estimated data arrival periodicity in a sidelink logical channel. Value <i>ms20</i> corresponds to 20 ms, <i>ms50</i> corresponds to 50 ms and so on.

– *UECapabilityEnquiry*

The *UECapabilityEnquiry* message is used to request UE radio access capabilities for NR as well as for other RATs.

Signalling radio bearer: SRB1

RLC-SAP: AM

Logical channel: DCCH

Direction: Network to UE

UECapabilityEnquiry message

```
-- ASN1START
-- TAG-UECAPABILITYENQUIRY-START

UECapabilityEnquiry ::=
    rrc-TransactionIdentifier
    criticalExtensions
        ueCapabilityEnquiry
        criticalExtensionsFuture
    }
}

UECapabilityEnquiry-IEs ::=
    ue-CapabilityRAT-RequestList
    lateNonCriticalExtension
    ue-CapabilityEnquiryExt
}

UECapabilityEnquiry-v1560-IEs ::=
    capabilityRequestFilterCommon
    nonCriticalExtension
}

UECapabilityEnquiry-v1610-IEs ::=
    rrc-SegAllowed-r16
    nonCriticalExtension
}

-- TAG-UECAPABILITYENQUIRY-STOP
-- ASN1STOP
```

SEQUENCE {
RRC-TransactionIdentifier,
CHOICE {
UECapabilityEnquiry-IEs,
SEQUENCE {}
}

SEQUENCE {
UE-CapabilityRAT-RequestList,
OCTET STRING
OCTET STRING (CONTAINING UECapabilityEnquiry-v1560-IEs)
}

OPTIONAL,
OPTIONAL -- Need N

SEQUENCE {
UE-CapabilityRequestFilterCommon
UECapabilityEnquiry-v1610-IEs
}

OPTIONAL, -- Need N
OPTIONAL

SEQUENCE {
ENUMERATED {enabled}
SEQUENCE {}
}

OPTIONAL, -- Need N
OPTIONAL

UECapabilityInformation

The IE *UECapabilityInformation* message is used to transfer UE radio access capabilities requested by the network.

Signalling radio bearer: SRB1

RLC-SAP: AM

Logical channel: DCCH

Direction: UE to Network

UECapabilityInformation message

```
-- ASN1START
-- TAG-UECAPABILITYINFORMATION-START

UECapabilityInformation ::=          SEQUENCE {
    rrc-TransactionIdentifier         RRC-TransactionIdentifier,
    criticalExtensions                CHOICE {
        ueCapabilityInformation      UECapabilityInformation-IEs,
        criticalExtensionsFuture     SEQUENCE {}
    }
}

UECapabilityInformation-IEs ::=      SEQUENCE {
    ue-CapabilityRAT-ContainerList    UE-CapabilityRAT-ContainerList
    lateNonCriticalExtension          OCTET STRING
    nonCriticalExtension              SEQUENCE {}
}

-- TAG-UECAPABILITYINFORMATION-STOP
-- ASN1STOP
```

OPTIONAL,
OPTIONAL,
OPTIONAL

UEInformationRequest

The *UEInformationRequest* message is used by the network to retrieve information from the UE.

Signalling radio bearer: SRB1

RLC-SAP: AM

Logical channel: DCCH

Direction: Network to UE

UEInformationRequest message

```
-- ASN1START
-- TAG-UEINFORMATIONREQUEST-START

UEInformationRequest-r16 ::=        SEQUENCE {
    rrc-TransactionIdentifier         RRC-TransactionIdentifier,
    criticalExtensions                CHOICE {
        ueInformationRequest-r16     UEInformationRequest-r16-IEs,
        criticalExtensionsFuture     SEQUENCE {}
    }
}
```

```

UEInformationRequest-r16-IEs ::= SEQUENCE {
    idleModeMeasurementReq-r16      ENUMERATED {true}      OPTIONAL, -- Need N
    logMeasReportReq-r16            ENUMERATED {true}      OPTIONAL, -- Need N
    connEstFailReportReq-r16        ENUMERATED {true}      OPTIONAL, -- Need N
    ra-ReportReq-r16                ENUMERATED {true}      OPTIONAL, -- Need N
    rlf-ReportReq-r16               ENUMERATED {true}      OPTIONAL, -- Need N
    mobilityHistoryReportReq-r16    ENUMERATED {true}      OPTIONAL, -- Need N
    lateNonCriticalExtension         OCTET STRING           OPTIONAL,
    nonCriticalExtension             UEInformationRequest-v1700-IEs OPTIONAL
}

UEInformationRequest-v1700-IEs ::= SEQUENCE {
    successHO-ReportReq-r17         ENUMERATED {true}      OPTIONAL, -- Need N
    nonCriticalExtension             SEQUENCE {}            OPTIONAL
}

-- TAG-UEINFORMATIONREQUEST-STOP
-- ASN1STOP

```

UEInformationRequest-IEs field descriptions
connEstFailReportReq This field is used to indicate whether the UE shall report information about the connection failure.
idleModeMeasurementReq This field indicates that the UE shall report the idle/inactive measurement information, if available, to the network in the <i>UEInformationResponse</i> message.
logMeasReportReq This field is used to indicate whether the UE shall report information about logged measurements.
mobilityHistoryReportReq This field is used to indicate whether the UE shall report information about mobility history information.
ra-ReportReq This field is used to indicate whether the UE shall report information about the random access procedure.
rlf-ReportReq This field is used to indicate whether the UE shall report information about the radio link failure.
successHO-ReportReq This field is used to indicate whether the UE shall report information about the successful handover report.

– *UEInformationResponse*

The *UEInformationResponse* message is used by the UE to transfer information requested by the network.

- Signalling radio bearer: SRB1 or SRB2 (when logged measurement information is included)
- RLC-SAP: AM
- Logical channel: DCCH
- Direction: UE to network

UEInformationResponse message

```

-- ASN1START
-- TAG-UEINFORMATIONRESPONSE-START

UEInformationResponse-r16 ::=
    rrc-TransactionIdentifier
    criticalExtensions
        ueInformationResponse-r16
        criticalExtensionsFuture
    }
}

UEInformationResponse-r16-IEs ::=
    measResultIdleEUTRA-r16
    measResultIdleNR-r16
    logMeasReport-r16
    connEstFailReport-r16
    ra-ReportList-r16
    rlf-Report-r16
    mobilityHistoryReport-r16
    lateNonCriticalExtension
    nonCriticalExtension
}

UEInformationResponse-v1700-IEs ::=
    successHO-Report-r17
    connEstFailReportList-r17
    nonCriticalExtension
}

LogMeasReport-r16 ::=
    absoluteTimeStamp-r16
    traceReference-r16
    traceRecordingSessionRef-r16
    tce-Id-r16
    logMeasInfoList-r16
    logMeasAvailable-r16
    logMeasAvailableBT-r16
    logMeasAvailableWLAN-r16
    ...
}

LogMeasInfoList-r16 ::=
    SEQUENCE (SIZE (1..maxLogMeasReport-r16)) OF LogMeasInfo-r16

LogMeasInfo-r16 ::=
    locationInfo-r16
    relativeTimeStamp-r16
    servCellIdentity-r16
    measResultServingCell-r16
    measResultNeighCells-r16
        measResultNeighCellListNR
        measResultNeighCellListEUTRA
    },
    SEQUENCE {
        MeasResultIdleEUTRA-r16
        MeasResultIdleNR-r16
        LogMeasReport-r16
        ConnEstFailReport-r16
        RA-ReportList-r16
        RLF-Report-r16
        MobilityHistoryReport-r16
        OCTET STRING
        UEInformationResponse-v1700-IEs
        OPTIONAL,
        OPTIONAL,
        OPTIONAL,
        OPTIONAL,
        OPTIONAL,
        OPTIONAL,
        OPTIONAL,
        OPTIONAL,
        SEQUENCE {
            SuccessHO-Report-r17
            ConnEstFailReportList-r17
            SEQUENCE {}
            OPTIONAL,
            OPTIONAL,
            OPTIONAL
        }
        SEQUENCE {
            AbsoluteTimeInfo-r16,
            TraceReference-r16,
            OCTET STRING (SIZE (2)),
            OCTET STRING (SIZE (1)),
            LogMeasInfoList-r16,
            ENUMERATED {true}
            ENUMERATED {true}
            ENUMERATED {true}
            OPTIONAL,
            OPTIONAL,
            OPTIONAL
        }
        SEQUENCE {
            LocationInfo-r16
            INTEGER (0..7200),
            CGI-Info-Logging-r16
            MeasResultServingCell-r16
            SEQUENCE {
                MeasResultListLogging2NR-r16
                MeasResultList2EUTRA-r16
            }
            OPTIONAL,
            OPTIONAL,
            OPTIONAL,
            OPTIONAL,
            OPTIONAL,
            OPTIONAL
        }
    }

```

```

    anyCellSelectionDetected-r16      ENUMERATED {true}      OPTIONAL,
    ...,
    [[
    inDeviceCoexDetected-r17          ENUMERATED {true}      OPTIONAL
    ]]
}

ConnEstFailReport-r16 ::=
    measResultFailedCell-r16          SEQUENCE {
        locationInfo-r16              LocationInfo-r16      OPTIONAL,
        measResultNeighCells-r16      SEQUENCE {
            measResultNeighCellListNR  MeasResultList2NR-r16  OPTIONAL,
            measResultNeighCellListEUTRA MeasResultList2EUTRA-r16 OPTIONAL
        },
        numberOfConnFail-r16          INTEGER (1..8),
        perRAInfoList-r16             PerRAInfoList-r16,
        timeSinceFailure-r16          TimeSinceFailure-r16,
        ...
    }

ConnEstFailReportList-r17 ::= SEQUENCE (SIZE (1..maxCEFReport-r17)) OF ConnEstFailReport-r16

MeasResultServingCell-r16 ::=
    resultsSSB-Cell                   SEQUENCE {
        resultsSSB                    SEQUENCE{
            best-ssb-Index             SSB-Index,
            best-ssb-Results           MeasQuantityResults,
            numberOfGoodSSB            INTEGER (1..maxNrofSSBs-r16)
        }
    }
    OPTIONAL

MeasResultFailedCell-r16 ::=
    cgi-Info                          SEQUENCE {
        measResult-r16                SEQUENCE {
            cellResults-r16            SEQUENCE{
                resultsSSB-Cell-r16    MeasQuantityResults
            },
            rsIndexResults-r16         SEQUENCE{
                resultsSSB-Indexes-r16 ResultsPerSSB-IndexList
            }
        }
    }

RA-ReportList-r16 ::= SEQUENCE (SIZE (1..maxRARReport-r16)) OF RA-Report-r16

RA-Report-r16 ::=
    cellId-r16                        SEQUENCE {
        cellGlobalId-r16              CHOICE {
            pci-arfcn-r16             SEQUENCE {
                physCellId-r16        PhysCellId,
                carrierFreq-r16       ARFCN-ValueNR
            }
        },
    ra-InformationCommon-r16          RA-InformationCommon-r16  OPTIONAL,

```

```

    raPurpose-r16          ENUMERATED {accessRelated, beamFailureRecovery, reconfigurationWithSync, ulUnSynchronized,
                                schedulingRequestFailure, noPUCCHResourceAvailable, requestForOtherSI,
                                msg3RequestForOtherSI-r17, spare8, spare7, spare6, spare5, spare4, spare3,
                                spare2, spare1},

    ...,
    [[
    spCellID-r17            CGI-Info-Logging-r16          OPTIONAL
    ]]
}

RA-InformationCommon-r16 ::= SEQUENCE {
    absoluteFrequencyPointA-r16    ARFCN-ValueNR,
    locationAndBandwidth-r16       INTEGER (0..37949),
    subcarrierSpacing-r16          SubcarrierSpacing,
    msg1-FrequencyStart-r16        INTEGER (0..maxNrofPhysicalResourceBlocks-1)    OPTIONAL,
    msg1-FrequencyStartCFRA-r16    INTEGER (0..maxNrofPhysicalResourceBlocks-1)    OPTIONAL,
    msg1-SubcarrierSpacing-r16     SubcarrierSpacing                                OPTIONAL,
    msg1-SubcarrierSpacingCFRA-r16 SubcarrierSpacing                                OPTIONAL,
    msg1-FDM-r16                  ENUMERATED {one, two, four, eight}                OPTIONAL,
    msg1-FDMCFRA-r16              ENUMERATED {one, two, four, eight}                OPTIONAL,
    perRAInfoList-r16             PerRAInfoList-r16,
    ...,
    [[
    perRAInfoList-v1660          PerRAInfoList-v1660          OPTIONAL
    ]],
    [[
    msg1-SCS-From-prach-ConfigurationIndex-r16  ENUMERATED {kHz1dot25, kHz5, spare2, spare1}  OPTIONAL
    ]],
    [[
    msgA-RO-FrequencyStart-r17    INTEGER (0..maxNrofPhysicalResourceBlocks-1)    OPTIONAL,
    msgA-RO-FrequencyStartCFRA-r17 INTEGER (0..maxNrofPhysicalResourceBlocks-1)    OPTIONAL,
    msgA-SubcarrierSpacing-r17     SubcarrierSpacing                                OPTIONAL,
    msgA-RO-FDM-r17               ENUMERATED {one, two, four, eight}                OPTIONAL,
    msgA-RO-FDMCFRA-r17           ENUMERATED {one, two, four, eight}                OPTIONAL,
    msgA-SCS-From-prach-ConfigurationIndex-r17  ENUMERATED {kHz1dot25, kHz5, spare2, spare1}  OPTIONAL,
    msgA-TransMax-r17             ENUMERATED {n1, n2, n4, n6, n8, n10, n20, n50, n100, n200}  OPTIONAL,
    msgA-MCS-r17                 INTEGER (0..15)                                    OPTIONAL,
    nrofPRBs-PerMsgA-PO-r17        INTEGER (1..32)                                    OPTIONAL,
    msgA-PUSCH-TimeDomainAllocation-r17  INTEGER (1..maxNrofUL-Allocations)            OPTIONAL,
    frequencyStartMsgA-PUSCH-r17   INTEGER (0..maxNrofPhysicalResourceBlocks-1)    OPTIONAL,
    nrofMsgA-PO-FDM-r17           ENUMERATED {one, two, four, eight}                OPTIONAL,
    dlPathlossRSRP-r17           RSRP-Range                                          OPTIONAL,
    intendedSIBs-r17              SEQUENCE (SIZE (1..maxSIB)) OF SIB-Type-r17        OPTIONAL,
    ssbsForSI-Acquisition-r17     SEQUENCE (SIZE (1..maxNrofSSBs-r16)) OF SSB-Index  OPTIONAL,
    msgA-PUSCH-PayloadSize-r17     BIT STRING (SIZE (3))                            OPTIONAL,
    onDemandSISuccess-r17         BOOLEAN                                           OPTIONAL
    ]]
}

PerRAInfoList-r16 ::= SEQUENCE (SIZE (1..200)) OF PerRAInfo-r16

PerRAInfoList-v1660 ::= SEQUENCE (SIZE (1..200)) OF PerRACSI-RSInfo-v1660

PerRAInfo-r16 ::= CHOICE {

```

```

    perRASSBInfoList-r16          PerRASSBInfo-r16,
    perRACSI-RSInfoList-r16       PerRACSI-RSInfo-r16
}

PerRASSBInfo-r16 ::=
    ssb-Index-r16                SEQUENCE {
        numberOfPreamblesSentOnSSB-r16  INTEGER (1..200),
        perRAAttemptInfoList-r16        PerRAAttemptInfoList-r16
    }

PerRACSI-RSInfo-r16 ::=
    csi-RS-Index-r16             CSI-RS-Index,
    numberOfPreamblesSentOnCSI-RS-r16  INTEGER (1..200)
}

PerRACSI-RSInfo-v1660 ::=
    csi-RS-Index-v1660           SEQUENCE {
                                    INTEGER (1..96)
                                } OPTIONAL

PerRAAttemptInfoList-r16 ::=
    SEQUENCE (SIZE (1..200)) OF PerRAAttemptInfo-r16

PerRAAttemptInfo-r16 ::=
    contentionDetected-r16        BOOLEAN OPTIONAL,
    dlRSRPAboveThreshold-r16      BOOLEAN OPTIONAL,
    ...,
    [[
        fallbackToFourStepRA-r17  BOOLEAN OPTIONAL
    ]]
}

SIB-Type-r17 ::= ENUMERATED {sibType2, sibType3, sibType4, sibType5, sibType9, sibType10-v1610, sibType11-v1610, sibType12-v1610,
    sibType13-v1610, sibType14-v1610, spare6, spare5, spare4, spare3, spare2, spare1}

RLF-Report-r16 ::=
    nr-RLF-Report-r16            CHOICE {
        measResultLastServCell-r16  SEQUENCE {
            measResultLastServCell-r16  MeasResultRLFNR-r16,
            measResultNeighCells-r16     SEQUENCE {
                measResultListNR-r16     MeasResultList2NR-r16 OPTIONAL,
                measResultListEUTRA-r16  MeasResultList2EUTRA-r16 OPTIONAL
            } OPTIONAL,
            c-RNTI-r16                 RNTI-Value,
            previousPCellId-r16        CHOICE {
                nrPreviousCell-r16      CGI-Info-Logging-r16,
                eutraPreviousCell-r16   CGI-InfoEUTRALogging
            } OPTIONAL,
            failedPCellId-r16          CHOICE {
                nrFailedPCellId-r16     CHOICE {
                    cellGlobalId-r16    CGI-Info-Logging-r16,
                    pci-arfcn-r16       SEQUENCE {
                        physCellId-r16   PhysCellId,
                        carrierFreq-r16  ARFCN-ValueNR
                    }
                }
            },
            eutraFailedPCellId-r16     CHOICE {

```

[illegible]

```

        targetPCellId-r17
        targetCellMeas-r17
    },
    measResultNeighCells-r17
        measResultListNR-r17
        measResultListEUTRA-r17
    }
    locationInfo-r17
    timeSinceCHO-Reconfig-r17
    shr-Cause-r17
    ra-InformationCommon-r17
    upInterruptionTimeAtHO-r17
    c-RNTI-r17
    ...
}

MeasResultList2NR-r16 ::= SEQUENCE(SIZE (1..maxFreq)) OF MeasResult2NR-r16
MeasResultList2EUTRA-r16 ::= SEQUENCE(SIZE (1..maxFreq)) OF MeasResult2EUTRA-r16

MeasResult2NR-r16 ::= SEQUENCE {
    ssbFrequency-r16 ARFCN-ValueNR OPTIONAL,
    refFreqCSI-RS-r16 ARFCN-ValueNR OPTIONAL,
    measResultList-r16 MeasResultListNR
}

MeasResultListLogging2NR-r16 ::= SEQUENCE(SIZE (1..maxFreq)) OF MeasResultLogging2NR-r16

MeasResultLogging2NR-r16 ::= SEQUENCE {
    carrierFreq-r16 ARFCN-ValueNR,
    measResultListLoggingNR-r16 MeasResultListLoggingNR-r16
}

MeasResultListLoggingNR-r16 ::= SEQUENCE (SIZE (1..maxCellReport)) OF MeasResultLoggingNR-r16

MeasResultLoggingNR-r16 ::= SEQUENCE {
    physCellId-r16 PhysCellId,
    resultsSSB-Cell-r16 MeasQuantityResults,
    numberOfGoodSSB-r16 INTEGER (1..maxNrofSSBs-r16) OPTIONAL
}

MeasResult2EUTRA-r16 ::= SEQUENCE {
    carrierFreq-r16 ARFCN-ValueEUTRA,
    measResultList-r16 MeasResultListEUTRA
}

MeasResultRLFNR-r16 ::= SEQUENCE {
    measResult-r16 SEQUENCE {
        cellResults-r16 SEQUENCE{
            resultsSSB-Cell-r16 MeasQuantityResults OPTIONAL,
            resultsCSI-RS-Cell-r16 MeasQuantityResults OPTIONAL
        },
        rsIndexResults-r16 SEQUENCE{
            resultsSSB-Indexes-r16 ResultsPerSSB-IndexList OPTIONAL,
            ssbRLMConfigBitmap-r16 BIT STRING (SIZE (64)) OPTIONAL
        }
    }
}

```

```

        resultsCSI-RS-Indexes-r16          ResultsPerCSI-RS-IndexList          OPTIONAL,
        csi-rsRLMConfigBitmap-r16          BIT STRING (SIZE (96))              OPTIONAL
    }
}

MeasResultSuccessHONR-r17 ::=
    measResult-r17
        cellResults-r17
            resultsSSB-Cell-r17            MeasQuantityResults              OPTIONAL,
            resultsCSI-RS-Cell-r17          MeasQuantityResults              OPTIONAL
        },
        rsIndexResults-r17
            resultsSSB-Indexes-r17          ResultsPerSSB-IndexList          OPTIONAL,
            resultsCSI-RS-Indexes-r17       ResultsPerCSI-RS-IndexList          OPTIONAL
    }
}

ChoCandidateCellList-r17 ::= SEQUENCE (SIZE (1..maxNrofCondCells-r16)) OF ChoCandidate-r17

ChoCandidate-r17 ::=
    cellGlobalId-r17
    pci-arfcn-r17
    physCellId-r17
    carrierFreq-r17
}

SHR-Cause-r17 ::=
    t304-cause-r17          ENUMERATED {true}          OPTIONAL,
    t310-cause-r17          ENUMERATED {true}          OPTIONAL,
    t312-cause-r17          ENUMERATED {true}          OPTIONAL,
    sourceDAPS-Failure-r17  ENUMERATED {true}          OPTIONAL,
    ...
}

TimeSinceFailure-r16 ::= INTEGER (0..172800)

MobilityHistoryReport-r16 ::= VisitedCellInfoList-r16

TimeUntilReconnection-r16 ::= INTEGER (0..172800)

TimeSinceCHO-Reconfig-r17 ::= INTEGER (0..1023)

TimeConnSourceDAPS-Failure-r17 ::= INTEGER (0..1023)

UPInterruptionTimeAtHO-r17 ::= INTEGER (0..1023)

-- TAG-UEINFORMATIONRESPONSE-STOP
-- ASN1STOP

```

UEInformationResponse-IEs field descriptions
logMeasReport This field is used to provide the measurement results stored by the UE associated to logged MDT.
measResultIdleEUTRA EUTRA measurement results performed during RRC_INACTIVE or RRC_IDLE.
measResultIdleNR NR measurement results performed during RRC_INACTIVE or RRC_IDLE.
ra-ReportList This field is used to provide the list of RA reports that is stored by the UE for the past upto <i>maxRARReport-r16</i> number of successful random access procedures.
rlf-Report This field is used to indicate the RLF report related contents.

LogMeasReport field descriptions
absoluteTimeStamp Indicates the absolute time when the logged measurement configuration logging is provided, as indicated by NR within <i>absoluteTimeInfo</i> .
anyCellSelectionDetected This field is used to indicate the detection of <i>any cell selection</i> state, as defined in TS 38.304 [20]. The UE sets this field when performing the logging of measurement results in RRC_IDLE or RRC_INACTIVE and there is no suitable cell or no acceptable cell.
inDeviceCoexDetected Indicates that measurement logging is suspended due to IDC problem detection.
measResultServingCell This field refers to the log measurement results taken in the Serving cell.
numberOfGoodSSB Indicates the number of good beams (beams that are above <i>absThreshSS-BlocksConsolidation</i> , if configured by the network) associated to the cells within the R value range (which is configured by network for cell reselection) of the highest ranked cell as part of the beam level measurements. If the UE has no SSB of a neighbour cell whose measurement quantity is above the <i>absThreshSS-BlocksConsolidation</i> or if the network has not configured the <i>absThreshSS-BlocksConsolidation</i> , then the UE does not include <i>numberOfGoodSSB</i> for the corresponding neighbour cell. If the UE has no SSB of the serving cell whose measurement quantity is above the <i>absThreshSS-BlocksConsolidation</i> or if the network has not configured the <i>absThreshSS-BlocksConsolidation</i> , then the UE shall set the <i>numberOfGoodSSB</i> for the serving cell to one.
relativeTimeStamp Indicates the time of logging measurement results, measured relative to the <i>absoluteTimeStamp</i> . Value in seconds.
tce-Id Parameter Trace Collection Entity Id: See TS 32.422 [52].
traceRecordingSessionRef Parameter Trace Recording Session Reference: See TS 32.422 [52].

ConnEstFailReport field descriptions
measResultFailedCell This field refers to the last measurement results taken in the cell, where connection establishment failure or connection resume failure happened.
measResultNeighCells This field refers to the neighbour cell measurements when connection establishment failure or connection resume failure happened.
numberOfConnFail This field is used to indicate the latest number of consecutive failed RRCSetup or RRCResume procedures in the same cell independent of RRC state transition.
timeSinceFailure This field is used to indicate the time that elapsed since the connection (establishment or resume) failure. Value in seconds. The maximum value 172800 means 172800s or longer.

RA-InformationCommon field descriptions
absoluteFrequencyPointA This field indicates the absolute frequency position of the reference resource block (Common RB 0).
locationAndBandwidth Frequency domain location and bandwidth of the bandwidth part associated to the random-access resources used by the UE.
perRAInfoList, perRAInfoList-v1660 This field provides detailed information about each of the random access attempts in the chronological order of the random access attempts. If <i>perRAInfoList-v1660</i> is present, it shall contain the same number of entries, listed in the same order as in <i>perRAInfoList-r16</i> .
subcarrierSpacing Subcarrier spacing used in the BWP associated to the random-access resources used by the UE.

RA-Report field descriptions
cellID This field indicates the CGI of the cell in which the associated random access procedure was performed.
contentionDetected This field is used to indicate that contention was detected for the transmitted preamble in the given random access attempt or not. This field is not included when the UE performs random access attempt is using contention free random-access resources or when the <i>raPurpose</i> is set to <i>requestForOtherSI</i> or when the RA attempt is a 2-step RA attempt and fallback to 4-step RA did not occur (i.e. <i>fallbackToFourStepRA</i> is not included or is set to <i>false</i>).
csi-RS-Index, csi-RS-Index-v1660 This field is used to indicate the CSI-RS index corresponding to the random access attempt. If the random access procedure is for beam failure recovery, the field indicates the NZP-CSI-RS-ResourceId. For CSI-RS index larger than maxNrofCSI-RS-ResourcesRRM-1, the index value is the sum of csi-RS-Index (without suffix) and csi-RS-Index-v1660.
dlPathlossRSRP Measured RSRP of the DL pathloss reference obtained at the time of <i>RA_Type</i> selection stage of the RA procedure as captured in TS 38.321 [3].
dlRSRPAboveThreshold In 4 step random access procedure, this field is used to indicate whether the DL beam (SSB) quality associated to the random access attempt was above or below the threshold <i>rsrp-ThresholdSSB</i> in <i>beamFailureRecoveryConfig</i> in UL BWP configuration of UL BWP selected for random access procedure initiated for beam failure recovery; Otherwise, <i>rsrp-ThresholdSSB</i> in <i>rach-ConfigCommon</i> in UL BWP configuration of UL BWP selected for random access procedure. In 2 step random access procedure, this field is used to indicate whether the DL beam (SSB) quality associated to the random access attempt was above or below the threshold <i>msgA-RSRP-ThresholdSSB</i> in <i>rach-ConfigCommonTwoStepRA</i> in UL BWP configuration of UL BWP selected for random access procedure.
fallbackToFourStepRA This field indicates if a fallback indication in MsgB is received (according to TS 38.321 [3]) for the 2-step random access attempt.
intendedSIBs This field indicates the SIB(s) the UE wanted to receive as a result of the on demand SI request (when the RA procedure is a used as a SI request) initiated by the UE. That is, it indicates the one(s) of the SIB(s) in the SI message(s) requested to be broadcast that the UE was interested in.
msg1-SCS-From-prach-ConfigurationIndex This field is set by the UE with the corresponding SCS as derived from the <i>prach-ConfigurationIndex</i> in <i>RACH-ConfigGeneric</i> when the <i>msg1-SubcarrierSpacing</i> is absent; otherwise, this field is absent.
msgA-PUSCH-PayloadSize This field indicates the size of the overall payload available in the UE buffer at the time of initiating the 2 step RA procedure. The value refers to the index of TS 38.321 [3], table 6.1.3.1-1, corresponding to the UE buffer size.
msgA-RO-FDM This field indicates the number of msgA PRACH transmission occasions Frequency-Division Multiplexed in one time instance for the PRACH resources configured for 2-step CBRA..
msgA-RO-FDMCFRA This field indicates the number of msgA PRACH transmission occasions Frequency-Division Multiplexed in one time instance for the PRACH resources configured for 2-step CFRA.
msgA-RO-FrequencyStart This field indicates the lowest resource block of the contention based random-access resources for 2-step CBRA attempts in the random-access procedure. The indication has the form of the offset of the lowest PRACH transmissions occasion with respect to PRB 0 in the frequency domain.
msgA-RO-FrequencyStartCFRA This field indicates the lowest resource block of the contention free random-access resources for the 2-step CFRA attempts in the random-access procedure. The indication has the form of the offset of the lowest PRACH transmissions occasion with respect to PRB 0 in the frequency domain.
msgA-SCS-From-prach-ConfigurationIndex This field is set by the UE with the corresponding SCS as derived from the <i>msgA-PRACH-ConfigurationIndex</i> in <i>RACH-ConfigGenericTwoStepRA</i> when the <i>msgA-SubcarrierSpacing</i> is absent; otherwise, this field is absent.
numberOfPreamblesSentOnCSI-RS This field is used to indicate the total number of successive RA preambles that were transmitted on the corresponding CSI-RS.

<i>numberOfPreamblesSentOnSSB</i>
This field is used to indicate the total number of successive RA preambles that were transmitted on the corresponding SS/PBCH block.
<i>onDemandSISuccess</i>
This field is set to <i>true</i> when the RA report entry is included because of either msg1 based on demand SI request or msg3 based on demand SI request and if the on-demand SI request is successful. This field is set to <i>false</i> when the RA report entry is included because of either msg1 based on demand SI request or msg3 based on demand SI request and if the on-demand SI request is not successful. Otherwise, the field is absent.
<i>perRAAttemptInfoList</i>
This field provides detailed information about a random access attempt.
<i>perRACSI-RSInfoList</i>
This field provides detailed information about the successive random access attempts associated to the same CSI-RS.
<i>perRASSBInfoList</i>
This field provides detailed information about the successive random access attempts associated to the same SS/PBCH block.
<i>ra-InformationCommon</i>
This field is used to provide information on random access attempts. This field is mandatory present.
<i>raPurpose</i>
This field is used to indicate the RA scenario for which the RA report entry is triggered. The RA accesses associated to Initial access from RRC_IDLE, RRC re-establishment procedure, transition from RRC-INACTIVE. The indicator <i>beamFailureRecovery</i> is used in case of successful beam failure recovery related RA procedure in the SpCell [3]. The indicator <i>reconfigurationWithSync</i> is used if the UE executes a reconfiguration with sync. The indicator <i>ulUnSynchronized</i> is used if the random access procedure is initiated in a SpCell by DL or UL data arrival during RRC_CONNECTED when the timeAlignmentTimer is not running in the PTAG or if the RA procedure is initiated in a serving cell by a PDCCH order [3]. The indicator <i>schedulingRequestFailure</i> is used in case of SR failures [3]. The indicator <i>noPUCCHResourceAvailable</i> is used when the UE has no valid SR PUCCH resources configured [3]. The indicator <i>requestForOtherSI</i> is used for MSG1 based on demand SI request. The indicator <i>msg3RequestForOtherSI</i> is used in case of MSG3 based SI request.
<i>spCellID</i>
This field is used to indicate the CGI of the SpCell of the cell group associated to the SCell in which the associated random access procedure was performed. If the UE performs RA procedure on a SCell associated to the MCG, then this field is set to the CGI of the PCell and if the UE performs RA procedure on a SCell associated to the SCG, then this field is set to the CGI of the PSCell. Otherwise, the field is absent.
<i>ssb-Index</i>
This field is used to indicate the SS/PBCH index of the SS/PBCH block corresponding to the random access attempt.
<i>ssbsForSI-Acquisition</i>
This field indicates the SSB(s) (in the form of SSB index(es)) that the UE used to receive the requested SI message(s). The field is present if the purpose of the random access procedure was to request on-demand SI (i.e. if the <i>raPurpose</i> is set to <i>requestForOtherSI</i> or <i>msg3RequestForOtherSI</i>). Otherwise, the field is absent.

RLF-Report field descriptions
choCandidateCellList This field is used to indicate the list of candidate target cells for conditional handover included in <i>condRRCReconfig</i> at the time of connection failure. The field does not include the candidate target cells included in <i>measResulNeighCells</i> .
choCellId This field is used to indicate the candidate target cell for conditional handover included in <i>condRRCReconfig</i> that the UE selected for CHO based recovery while T311 is running.
connectionFailureType This field is used to indicate whether the connection failure is due to radio link failure or handover failure.
csi-rsRLMConfigBitmap, csi-rsRLMConfigBitmap-v1650 These fields are used to indicate the CSI-RS indexes configured in the RLM configurations for the active BWP when the UE declares RLF or HOF. The UE first fills in the <i>csi-rsRLMConfigBitmap-r16</i> to indicate the first 96 CSI-RS indexes and then <i>csi-rsRLMConfigBitmap-v1650</i> to indicate the latter 96 CSI-RS indexes. The first/leftmost bit in <i>csi-rsRLMConfigBitmap-r16</i> corresponds to CSI-RS index 0, the second bit corresponds to CSI-RS index 1. The first/leftmost bit in <i>csi-rsRLMConfigBitmap-v1650</i> corresponds to CSI-RS index 96, the second bit corresponds to CSI-RS index 97. These fields are included only if the <i>RadioLinkMonitoringConfig</i> for the respective BWP is configured.
c-RNTI This field indicates the C-RNTI used in the PCell upon detecting radio link failure or the C-RNTI used in the source PCell upon handover failure.
failedPCellId This field is used to indicate the PCell in which RLF is detected or the target PCell of the failed handover. For intra-NR handover <i>nrFailedPCellId</i> is included and for the handover from NR to EUTRA <i>eutraFailedPCellId</i> is included. The UE sets the ARFCN according to the frequency band used for transmission/ reception when the failure occurred.
failedPCellId-EUTRA This field is used to indicate the PCell in which RLF is detected or the source PCell of the failed handover in an E-UTRA RLF report.
lastHO-Type This field is used to indicate the type of the last executed handover before the last detected connection failure. The field is set to <i>cho</i> if the last executed handover was initiated by a conditional reconfiguration execution. The field is set to <i>daps</i> if the last executed handover was a DAPS handover.
measResultListEUTRA This field refers to the last measurement results taken in the neighboring EUTRA Cells, when the radio link failure or handover failure happened.
measResultListNR This field refers to the last measurement results taken in the neighboring NR Cells, when the radio link failure or handover failure happened or successful handover happened. If configuration of the conditional handover is available in <i>VarConditionalReconfig</i> when the radio link failure happened, or if the the last executed <i>RRCReconfiguration</i> message including <i>reconfigurationWithSync</i> was concerning a conditional handover when the handover failure or the successful handover happened, the UE uses <i>measResultListNR-r17</i> , otherwise it uses <i>measResultListNR-r16</i> .
measResultLastServCell This field refers to the log measurement results taken in the PCell upon detecting radio link failure or the source PCell upon handover failure.
measResult-RLF-Report-EUTRA Includes the E-UTRA <i>RLF-Report-r9</i> IE as specified in TS 36.331 [10].
noSuitableCellFound This field is set by the UE when the T311 expires.
previousPCellId This field is used to indicate the source PCell of the last handover (source PCell when the last executed <i>RRCReconfiguration</i> message including <i>reconfigurationWithSync</i> was received). For intra-NR handover <i>nrPreviousCell</i> is included and for the handover from EUTRA to NR <i>eutraPreviousCell</i> is included.
ra-InformationCommon This field is optionally included when <i>connectionFailureType</i> is set to 'hof' or when <i>connectionFailureType</i> is set to 'rlf' and the <i>rlf-Cause</i> equals to 'randomAccessProblem' or 'beamRecoveryFailure'; otherwise this field is absent.

<i>reconnectCellId</i>
This field is used to indicate the cell in which the UE comes back to connected after connection failure and after failing to perform reestablishment. If the UE comes back to RRC CONNECTED in an NR cell then <i>nrReconnectCellId</i> is included and if the UE comes back to RRC CONNECTED in an LTE cell then <i>eutraReconnectCellId</i> is included
<i>reestablishmentCellId</i>
If the UE was not configured with <i>conditionalReconfiguration</i> at the time of re-establishment attempt, or if the cell selected for the re-establishment attempt is not a candidate target cell for conditional reconfiguration, this field is used to indicate the cell in which the re-establishment attempt was made after connection failure.
<i>rlf-Cause</i>
This field is used to indicate the cause of the last radio link failure that was detected. In case of handover failure information reporting (i.e., the <i>connectionFailureType</i> is set to 'hof'), the UE is allowed to set this field to any value.
<i>ssbRLMConfigBitmap</i>
This field is used to indicate the SS/PBCH block indexes configured in the RLM configurations for the active BWP when the UE declares RLF or HOF. The first/leftmost bit corresponds to SSB index 0, the second bit corresponds to SSB index 1. This field is included only if the <i>RadioLinkMonitoringConfig</i> for the respective BWP is configured.
<i>timeConnFailure</i>
This field is used to indicate the time elapsed since the last HO execution until connection failure. Actual value = field value * 100ms. The maximum value 1023 means 102.3s or longer.
<i>timeConnSourceDAPS-Failure</i>
This field is used to indicate the time that elapsed between the last DAPS handover execution and the radio link failure detected in the source cell while T304 is running. Value in milliseconds. The maximum value 1023 means 1023ms or longer.
<i>timeSinceFailure</i>
This field is used to indicate the time that elapsed since the connection (radio link or handover) failure. Value in seconds. The maximum value 172800 means 172800s or longer. In the case of failure(s) (either at source or at target or at both) associated to DAPS handover, this field indicates the time elapsed since the latest connection (radio link or handover) failure.
<i>timeSinceCHO-Reconfig</i>
In case of handover failure, this field is used to indicate the time elapsed between the initiation of the last conditional reconfiguration execution towards the target cell and the reception of the latest conditional reconfiguration for this target cell. In case of radio link failure, this field is used to indicate the time elapsed between the radio link failure and the reception of the latest conditional reconfiguration while connected to the source PCell. Actual value = field value * 100ms. The maximum value 1023 means 102.3s or longer.
<i>timeUntilReconnection</i>
This field is used to indicate the time that elapsed between the connection (radio link or handover) failure and the next time the UE comes to RRC CONNECTED in an NR or EUTRA cell, after failing to perform reestablishment. Value in seconds. The maximum value 172800 means 172800s or longer.

SuccessHO-Report field descriptions
<i>c-RNTI</i>
This field indicates the C-RNTI assigned by the target PCell of the handover for which the successful HO report was generated.
<i>rlf-InSourceDAPS</i>
This field indicates whether a radio link failure occurred at the source cell while T304 was running, prior to a DAPS handover failure.
<i>shr-Cause</i>
This field is used to indicate the cause of the successful HO report.
<i>timeSinceCHO-Reconfig</i>
This field is used to indicate the time elapsed between the initiation of the last conditional reconfiguration execution towards the target cell and the reception of the latest conditional reconfiguration for this target cell. Actual value = field value * 100ms. The maximum value 1023 means 102.3s or longer.
<i>upInterruptionTimeAtHO</i>
This field is used to indicate the time elapsed between the time of arrival of the last PDCP PDU received from the source cell and the time of arrival of the first non-duplicate PDCP PDU received from the target cell, and it is measured at the time of arrival of the first non-duplicate PDCP PDU received from the target cell only in DAPS HO scenario. Value in milliseconds. The maximum value 1023 means 1023ms or longer.

– *UEPositioningAssistanceInfo*

The *UEPositioningAssistanceInfo* message is used to provide positioning assistance information as requested by the Network.

Signalling radio bearer: SRB1

RLC-SAP: AM

Logical channel: DCCH

Direction: UE to Network

UEPositioningAssistanceInfo message

```
-- ASN1START
-- TAG-UEPOSITIONINGASSISTANCEINFO-START

UEPositioningAssistanceInfo-r17 ::= SEQUENCE {
    criticalExtensions          CHOICE {
        uePositioningAssistanceInfo-r17    UEPositioningAssistanceInfo-IEs-r17,
        criticalExtensionsFuture            SEQUENCE {}
    }
}

UEPositioningAssistanceInfo-IEs-r17 ::= SEQUENCE {
    ue-TxTEG-AssociationList-r17    UE-TxTEG-AssociationList-r17    OPTIONAL,
    lateNonCriticalExtension         OCTET STRING                  OPTIONAL,
    nonCriticalExtension             SEQUENCE {}                     OPTIONAL
}

UE-TxTEG-AssociationList-r17 ::= SEQUENCE (SIZE (1..maxUE-Tx-TEG-ID-r17)) OF UE-TxTEG-Association-r17

UE-TxTEG-Association-r17 ::= SEQUENCE {
    ue-TxTEG-ID-r17                INTEGER (1.. maxUE-Tx-TEG-ID-r17),
    nr-TimeStamp-r17               NR-TimeStamp-r17,
    srs-PosResSetAssociationList-r17 SEQUENCE (SIZE (1.. maxNrofSRS-PosResourceSets-r16)) OF SRS-PosResSetAssociation-r17
}

SRS-PosResSetAssociation-r17 ::= SEQUENCE {
    associatedSRS-PosResourceSetID-r17 INTEGER (0.. maxNrofSRS-PosResourceSets-r16),
    associatedSRS-PosResourceIdList-r17 SEQUENCE (SIZE(1.. maxNrofSRS-PosResources-r16)) OF AssociatedSRS-PosResourceId-r17 OPTIONAL
}

AssociatedSRS-PosResourceId-r17 ::= INTEGER (0.. maxNrofSRS-PosResources-1-r16)

-----Editor Notes: maxNrOfTEG-ID-r17 should be decided by RAN1/4.

NR-TimeStamp-r17 ::= SEQUENCE {
    nr-SFN-r17                INTEGER (0..1023),
    nr-Slot-r17               CHOICE {
        scs15-r17            INTEGER (0..9),
```

```

        scs30-r17          INTEGER (0..19),
        scs60-r17          INTEGER (0..39),
        scs120-r17         INTEGER (0..79)
    },
    ...
}

-----Editor Notes: RAN2 to decide on Event Driven Reporting, noChange, DeltaChange and update based upon RAN1 agreement on SRS-ResourceSet and
rest.-----

-- TAG-UEPOSITIONINGASSISTANCEINFO-STOP
-- ASN1STOP
```

UEPositioningAssistanceInfo field descriptions
AssociatedSRS-PosResourceID The ID of SRS Positioning Resource (<i>SRS-PosResource</i>) which is associated to a specific UE Tx TEG.
AssociatedSRS-PosResourceSetID The ID of SRS Positioning Resource Set (<i>SRS-PosResourceSet</i>) which is associated to a specific UE Tx TEG.
nr-TimeSTamp This field specifies the latest time instance at which the association is valid prior to the reporting.
ueTxTEG-ID Identifies the ID of UE Tx TEG.

– *ULDedicatedMessageSegment*

The *ULDedicatedMessageSegment* message is used to transfer segments of the *UECapabilityInformation* or *MeasurementReportAppLayer* message. SRB1 is used at transfer of segments of *UECapabilityInformation* and SRB4 is used at transfer of segments of *MeasurementReportAppLayer*.

- Signalling radio bearer: SRB1 or SRB4
- RLC-SAP: AM
- Logical channel: DCCH
- Direction: UE to Network

ULDedicatedMessageSegment message

```

-- ASN1START
-- TAG-ULDEDICATEDMESSAGESEGMENT-START

ULDedicatedMessageSegment-r16 ::=
    criticalExtensions
        ulDedicatedMessageSegment-r16
        criticalExtensionsFuture
    }
}
```

```

SEQUENCE {
    CHOICE {
        ULDedicatedMessageSegment-r16-IEs,
        SEQUENCE {}
    }
}
```

```

ULDedicatedMessageSegment-r16-IEs ::=
    segmentNumber-r16
    rrc-MessageSegmentContainer-r16
    rrc-MessageSegmentType-r16
    lateNonCriticalExtension
    nonCriticalExtension
}

-- TAG-ULDEDICATEDMESSAGESEGMENT-STOP
-- ASN1STOP

```

ULDedicatedMessageSegment field descriptions
segmentNumber Identifies the sequence number of a segment within the encoded UL DCCH message.
rrc-MessageSegmentContainer Includes a segment of the encoded UL DCCH message. The size of the included segment in this container should be small enough that the resulting encoded RRC message PDU is less than or equal to the PDCP SDU size limit.
rrc-MessageSegmentType Indicates whether the included UL DCCH message segment is the last segment or not.

– ULInformationTransfer

The *ULInformationTransfer* message is used for the uplink transfer of NAS or non-3GPP dedicated information, or IAB-DU specific F1-C related information.

- Signalling radio bearer: SRB2 or SRB1 (only if SRB2 not established yet). If SRB2 is suspended, the UE does not send this message until SRB2 is resumed
- RLC-SAP: AM
- Logical channel: DCCH
- Direction: UE to network

ULInformationTransfer message

```

-- ASN1START
-- TAG-ULINFORMATIONTRANSFER-START

ULInformationTransfer ::=
    criticalExtensions
    ulInformationTransfer
    criticalExtensionsFuture
}

ULInformationTransfer-IEs ::=
    dedicatedNAS-Message

```

```

    lateNonCriticalExtension
    nonCriticalExtension
}
OCTET STRING
ULInformationTransfer-v1700-IEs
OPTIONAL,
OPTIONAL

ULInformationTransfer-v1700-IEs ::=
    dedicatedInfoFlc-r17
    nonCriticalExtension
SEQUENCE {
    DedicatedInfoFlc-r17
    SEQUENCE {}
OPTIONAL,
OPTIONAL

-- TAG-ULINFORMATIONTRANSFER-STOP
-- ASN1STOP

```

– *ULInformationTransferIRAT*

The *ULInformationTransferIRAT* message is used for the uplink transfer of information terminated at NR MCG but specified by another RAT. In this version of the specification, the message is used for V2X sidelink communication messages specified in TS 36.331 [10].

Signalling radio bearer: SRB1

RLC-SAP: AM

Logical channel: DCCH

Direction: UE to network

ULInformationTransferIRAT message

```

-- ASN1START
-- TAG-ULINFORMATIONTRANSFERIRAT-START

ULInformationTransferIRAT-r16 ::=
    criticalExtensions
        c1
            ulInformationTransferIRAT-r16
            spare3 NULL, spare2 NULL, spare1 NULL
        },
        criticalExtensionsFuture
    }
SEQUENCE {
    CHOICE {
        CHOICE {
            ULInformationTransferIRAT-r16-IEs,
        }
    }
    SEQUENCE {}

ULInformationTransferIRAT-r16-IEs ::=
    ul-DCCH-MessageEUTRA-r16
    lateNonCriticalExtension
    nonCriticalExtension
SEQUENCE {
    OCTET STRING
    OCTET STRING
    SEQUENCE {}
OPTIONAL,
OPTIONAL,
OPTIONAL

-- TAG-ULINFORMATIONTRANSFERIRAT-STOP
-- ASN1STOP

```

ULInformationTransferIRAT* field descriptions**ul-DCCH-MessageEUTRA***

Includes the *UL-DCCH-Message* as defined in TS 36.331 [10]. In this version of the specification, the field is only used to transfer the E-UTRA RRC *MeasurementReport*, E-UTRA RRC *SidelinkUEInformation* and the E-UTRA RRC *UEAssistanceInformation* messages.

— ***ULInformationTransferMRDC***

The *ULInformationTransferMRDC* message is used for the uplink transfer of MR-DC dedicated information (e.g. for transferring the NR or E-UTRA RRC *MeasurementReport* message, the *FailureInformation* message, the *UEAssistanceInformation* message, the *RRCReconfigurationComplete* message or the NR or E-UTRA RRC *MCGFailureInformation* message).

Signalling radio bearer: SRB1, SRB3

RLC-SAP: AM

Logical channel: DCCH

Direction: UE to Network

***ULInformationTransferMRDC* message**

```
-- ASN1START
-- TAG-ULINFORMATIONTRANSFERMRDC-START

ULInformationTransferMRDC ::=
    criticalExtensions
        cl
            ulInformationTransferMRDC
            spare3 NULL, spare2 NULL, spare1 NULL
        },
        criticalExtensionsFuture
            SEQUENCE {}
    }

ULInformationTransferMRDC-IEs ::=
    SEQUENCE {
        ul-DCCH-MessageNR          OCTET STRING          OPTIONAL,
        ul-DCCH-MessageEUTRA       OCTET STRING          OPTIONAL,
        lateNonCriticalExtension    OCTET STRING          OPTIONAL,
        nonCriticalExtension        SEQUENCE {}            OPTIONAL
    }

-- TAG-ULINFORMATIONTRANSFERMRDC-STOP
-- ASN1STOP
```

ULInformationTransferMRDC field descriptions
<div> <div>ul-DCCH-MessageNR</div> <div>Includes the <i>UL-DCCH-Message</i>. In this version of the specification, the field is only used to transfer the NR RRC <i>MeasurementReport</i>, <i>RRCReconfigurationComplete</i>, <i>UEAssistanceInformation</i> and <i>FailureInformation</i> messages when sent via SRB1 and to transfer the NR <i>MCGFailureInformation</i> message when sent via SRB3.</div> </div>
<div> <div>ul-DCCH-MessageEUTRA</div> <div>Includes the <i>UL-DCCH-Message</i>. In this version of the specification, the field is only used to transfer the E-UTRA RRC <i>MeasurementReport</i> message when sent via SRB1 and to transfer the E-UTRA <i>MCGFailureInformation</i> message when sent via SRB3.</div> </div>

6.3RRC information elements

6.3.0Parameterized types

—SetupRelease

SetupRelease allows the *ElementTypeParam* to be used as the referenced data type for the setup and release entries. See A.3.8 for guidelines.

```

-- ASN1START
-- TAG-SETUPRELEASE-START

SetupRelease { ElementTypeParam } ::= CHOICE {
    release      NULL,
    setup        ElementTypeParam
}

-- TAG-SETUPRELEASE-STOP
-- ASN1STOP

```

6.3.1System information blocks

—SIB2

SIB2 contains cell re-selection information common for intra-frequency, inter-frequency and/or inter-RAT cell re-selection (i.e. applicable for more than one type of cell re-selection but not necessarily all) as well as intra-frequency cell re-selection information other than neighbouring cell related.

SIB2 information element

```

-- ASN1START
-- TAG-SIB2-START

SIB2 ::=
    cellReselectionInfoCommon
        nrofSS-BlocksToAverage

SEQUENCE {
    SEQUENCE {
        INTEGER (2..maxNrofSS-BlocksToAverage)
    }
    OPTIONAL, -- Need S

```

absThreshSS-BlocksConsolidation	ThresholdNR	OPTIONAL,	-- Need S
rangeToBestCell	RangeToBestCell	OPTIONAL,	-- Need R
q-Hyst	ENUMERATED { dB0, dB1, dB2, dB3, dB4, dB5, dB6, dB8, dB10, dB12, dB14, dB16, dB18, dB20, dB22, dB24},		
speedStateReselectionPars	SEQUENCE {		
mobilityStateParameters	MobilityStateParameters,		
q-HystSF	SEQUENCE {		
sf-Medium	ENUMERATED {dB-6, dB-4, dB-2, dB0},		
sf-High	ENUMERATED {dB-6, dB-4, dB-2, dB0}		
}		OPTIONAL,	-- Need R
...			
},			
cellReselectionServingFreqInfo	SEQUENCE {		
s-NonIntraSearchP	ReselectionThreshold	OPTIONAL,	-- Need S
s-NonIntraSearchQ	ReselectionThresholdQ	OPTIONAL,	-- Need S
threshServingLowP	ReselectionThreshold,		
threshServingLowQ	ReselectionThresholdQ	OPTIONAL,	-- Need R
cellReselectionPriority	CellReselectionPriority,		
cellReselectionSubPriority	CellReselectionSubPriority	OPTIONAL,	-- Need R
...			
},			
intraFreqCellReselectionInfo	SEQUENCE {		
q-RxLevMin	Q-RxLevMin,		
q-RxLevMinSUL	Q-RxLevMin	OPTIONAL,	-- Need R
q-QualMin	Q-QualMin	OPTIONAL,	-- Need S
s-IntraSearchP	ReselectionThreshold,		
s-IntraSearchQ	ReselectionThresholdQ	OPTIONAL,	-- Need S
t-ReselectionNR	T-Reselection,		
frequencyBandList	MultiFrequencyBandListNR-SIB	OPTIONAL,	-- Need S
frequencyBandListSUL	MultiFrequencyBandListNR-SIB	OPTIONAL,	-- Need R
p-Max	P-Max	OPTIONAL,	-- Need S
smtc	SSB-MTC	OPTIONAL,	-- Need S
ss-RSSI-Measurement	SS-RSSI-Measurement	OPTIONAL,	-- Need R
ssb-ToMeasure	SSB-ToMeasure	OPTIONAL,	-- Need S
deriveSSB-IndexFromCell	BOOLEAN,		
...			
[[
t-ReselectionNR-SF	SpeedStateScaleFactors	OPTIONAL	-- Need N
]],			
[[
smtc2-LP-r16	SSB-MTC2-LP-r16	OPTIONAL,	-- Need R
ssb-PositionQCL-Common-r16	SSB-PositionQCL-Relation-r16	OPTIONAL	-- Cond SharedSpectrum
]]			
},			
...			
[[
relaxedMeasurement-r16	SEQUENCE {		
lowMobilityEvaluation-r16	SEQUENCE {		
s-SearchDeltaP-r16	ENUMERATED { dB3, dB6, dB9, dB12, dB15, spare3, spare2, spare1},		
	ENUMERATED {		
t-SearchDeltaP-r16			

```

        s5, s10, s20, s30, s60, s120, s180,
        s240, s300, spare7, spare6, spare5,
        spare4, spare3, spare2, spare1}
    }
    cellEdgeEvaluation-r16      SEQUENCE {
        s-SearchThresholdP-r16  ReselectionThreshold,
        s-SearchThresholdQ-r16  ReselectionThresholdQ
    }
    combineRelaxedMeasCondition-r16  ENUMERATED {true}
    highPriorityMeasRelax-r16        ENUMERATED {true}
}
]],
[[
cellEquivalentSize-r17            INTEGER(2..16)
relaxedMeasurement-r17           SEQUENCE {
    stationaryMobilityEvaluation-r17 SEQUENCE {
        s-SearchDeltaP-Stationary-r17  ENUMERATED {dB3, dB6, dB9, dB12, dB15, spare3, spare2, spare1},
        t-SearchDeltaP-Stationary-r17  ENUMERATED {s5, s10, s20, s30, s60, s120, s180, s240, s300, spare7, spare6, spare5,
        spare4, spare3, spare2, spare1}
    },
    cellEdgeEvaluationWhileStationary-r17 SEQUENCE {
        s-SearchThresholdP2-r17  ReselectionThreshold,
        s-SearchThresholdQ2-r17  ReselectionThresholdQ
    }
    combineRelaxedMeasCondition2-r17  ENUMERATED {true}
}
]]
}

RangeToBestCell ::= Q-OffsetRange

-- TAG-SIB2-STOP
-- ASN1STOP

```

SIB2 field descriptions
<i>absThreshSS-BlocksConsolidation</i> Threshold for consolidation of L1 measurements per RS index. If the field is absent, the UE uses the measurement quantity as specified in TS 38.304 [20].
<i>cellEdgeEvaluation</i> Indicates the criteria for a UE to detect that it is not at cell edge, in order to relax measurement requirements for cell reselection (see TS 38.304 [20], clause 5.2.4.9.2 and clause 5.2.4.9.Y).
<i>cellEdgeEvaluationWhileStationary</i> Indicates the criteria for a UE to detect that it is not at cell edge while stationary, in order to relax measurement requirements for cell reselection (see TS 38.304 [20], clause 5.2.4.9.Y).
<i>cellEquivalentSize</i> The number of cell count used for mobility state estimation for this cell as specified in TS 38.304 [20].
<i>cellReselectionInfoCommon</i> Cell re-selection information common for intra-frequency, inter-frequency and/ or inter-RAT cell re-selection.
<i>cellReselectionServingFreqInfo</i> Information common for non-intra-frequency cell re-selection i.e. cell re-selection to inter-frequency and inter-RAT cells.
<i>combineRelaxedMeasCondition</i> When both <i>lowMobilityEvaluation</i> and <i>cellEdgeEvaluation</i> criteria are present in SIB2, this parameter configures the UE to fulfil both criteria in order to relax measurement requirements for cell reselection. If the field is absent, the UE is allowed to relax measurement requirements for cell reselection when either or both of the criteria are met. (See TS 38.304 [20], clause 5.2.4.9.0)
<i>combineRelaxedMeasCondition2</i> When both <i>stationaryMobilityEvaluation</i> and <i>cellEdgeEvaluationWhileStationary</i> criteria are present in SIB2, this parameter configures the UE to fulfil both criteria in order to relax measurement requirements for cell reselection. If the field is absent, the UE is allowed to relax measurement requirements for cell reselection when only the stationary criteria is met. (See TS 38.304 [20], clause 5.2.4.9.0)
<i>deriveSSB-IndexFromCell</i> This field indicates whether the UE can utilize serving cell timing to derive the index of SS block transmitted by neighbour cell. If this field is set to <i>true</i> , the UE assumes SFN and frame boundary alignment across cells on the serving frequency as specified in TS 38.133 [14].
<i>frequencyBandList</i> Indicates the list of frequency bands for which the NR cell reselection parameters apply. The UE behaviour in case the field is absent is described in clause 5.2.2.4.3.
<i>highPriorityMeasRelax</i> Indicates whether measurements can be relaxed on high priority frequencies (see TS 38.304 [20], clause 5.2.4.9.0). If the field is absent, the UE shall not relax measurements on high priority frequencies beyond "T _{higher_priority_search} " unless both low mobility and not at cell edge criteria are fulfilled (see TS 38.133 [14], clause 4.2.2.7, and TS 38.304 [20], clause 5.2.4.9.0).
<i>intraFreqCellReselectionInfo</i> Cell re-selection information common for intra-frequency cells.
<i>lowMobilityEvaluation</i> Indicates the criteria for a UE to detect low mobility, in order to relax measurement requirements for cell reselection (see TS 38.304 [20], clause 5.2.4.9.1).
<i>nrofSS-BlocksToAverage</i> Number of SS blocks to average for cell measurement derivation. If the field is absent the UE uses the measurement quantity as specified in TS 38.304 [20].
<i>p-Max</i> Value in dBm applicable for the intra-frequency neighbouring NR cells. If absent the UE applies the maximum power according to TS 38.101-1 [15] in case of an FR1 cell or TS 38.101-2 [39] in case of an FR2 cell. In this release of the specification, if <i>p-Max</i> is present on a carrier frequency in FR2, the UE shall ignore the field and applies the maximum power according to TS 38.101-2 [39]. This field is ignored by IAB-MT. The IAB-MT applies output power and emissions requirements, as specified in TS 38.174 [63].
<i>q-Hyst</i> Parameter "Q _{hyst} " in TS 38.304 [20], Value in dB. Value <i>dB1</i> corresponds to 1 dB, <i>dB2</i> corresponds to 2 dB and so on.
<i>q-HystSF</i> Parameter "Speed dependent ScalingFactor for Q _{hyst} " in TS 38.304 [20]. The <i>sf-Medium</i> and <i>sf-High</i> concern the additional hysteresis to be applied, in Medium and High Mobility state respectively, to Q _{hyst} as defined in TS 38.304 [20]. In dB. Value <i>dB-6</i> corresponds to -6dB, <i>dB-4</i> corresponds to -4dB and so on.

SIB2 field descriptions
q-QualMin Parameter "Q _{qualmin} " in TS 38.304 [20], applicable for intra-frequency neighbour cells. If the field is absent, the UE applies the (default) value of negative infinity for Q _{qualmin} .
q-RxLevMin Parameter "Q _{rxlevmin} " in TS 38.304 [20], applicable for intra-frequency neighbour cells.
q-RxLevMinSUL Parameter "Q _{rxlevmin} " in TS 38.304 [20], applicable for intra-frequency neighbour cells.
rangeToBestCell Parameter "rangeToBestCell" in TS 38.304 [20]. The network configures only non-negative (in dB) values.
relaxedMeasurement Configuration to allow relaxation of RRM measurement requirements for cell reselection (see TS 38.304 [20], clause 5.2.4.9).
s-IntraSearchP Parameter "S _{IntraSearchP} " in TS 38.304 [20].
s-IntraSearchQ Parameter "S _{IntraSearchQ} " in TS 38.304 [20]. If the field is absent, the UE applies the (default) value of 0 dB for S _{IntraSearchQ} .
s-NonIntraSearchP Parameter "S _{nonIntraSearchP} " in TS 38.304 [20]. If this field is absent, the UE applies the (default) value of infinity for S _{nonIntraSearchP} .
s-NonIntraSearchQ Parameter "S _{nonIntraSearchQ} " in TS 38.304 [20]. If the field is absent, the UE applies the (default) value of 0 dB for S _{nonIntraSearchQ} .
s-SearchDeltaP Parameter "S _{SearchDeltaP} " in TS 38.304 [20]. Value dB3 corresponds to 3 dB, dB6 corresponds to 6 dB and so on.
s-SearchDeltaP-Stationary Parameter "S _{SearchDeltaP-Stationary} " in TS 38.304 [20]. Value dB3 corresponds to 3 dB, dB6 corresponds to 6 dB and so on.
s-SearchThresholdP, s-SearchThresholdP2 Parameters "S _{SearchThresholdP} " and "S _{SearchThresholdP2} " in TS 38.304 [20]. The network configures <i>s-SearchThresholdP</i> and <i>s-SearchThresholdP2</i> to be less than or equal to <i>s-IntraSearchP</i> and <i>s-NonIntraSearchP</i> .
s-SearchThresholdQ, s-SearchThresholdQ2 Parameters "S _{SearchThresholdQ} " and "S _{SearchThresholdQ2} " in TS 38.304 [20]. The network configures <i>s-SearchThresholdQ</i> and <i>s-SearchThresholdQ2</i> to be less than or equal to <i>s-IntraSearchQ</i> and <i>s-NonIntraSearchQ</i> .
smtc Measurement timing configuration for intra-frequency measurement. If this field is absent, the UE assumes that SSB periodicity is 5 ms for the intra-frequency cells.
smtc2-LP Measurement timing configuration for intra-frequency neighbour cells with a Long Periodicity (LP) indicated by periodicity in <i>smtc2-LP</i> . The timing offset and duration are equal to the offset and duration indicated in <i>smtc</i> in <i>intraFreqCellReselectionInfo</i> . The periodicity in <i>smtc2-LP</i> can only be set to a value strictly larger than the periodicity in <i>smtc</i> in <i>intraFreqCellReselectionInfo</i> (e.g. if <i>smtc</i> indicates sf20 the Long Periodicity can only be set to sf40, sf80 or sf160, if <i>smtc</i> indicates sf160, <i>smtc2-LP</i> cannot be configured). The <i>pci-List</i> , if present, includes the physical cell identities of the intra-frequency neighbour cells with Long Periodicity. If <i>smtc2-LP</i> is absent, the UE assumes that there are no intra-frequency neighbour cells with a Long Periodicity.
ssb-PositionQCL-Common Indicates the QCL relation between SS/PBCH blocks for intra-frequency neighbor cells as specified in TS 38.213 [13], clause 4.1.
ssb-ToMeasure The set of SS blocks to be measured within the SMTC measurement duration (see TS 38.215 [9]). When the field is absent the UE measures on all SS-blocks.
stationaryMobilityEvaluation Indicates the criteria for a UE to detect stationary mobility, in order to relax measurement requirements for cell reselection (see TS 38.304 [20], clause 5.2.4.9.0).
t-ReselectionNR Parameter "T _{reselectionNR} " in TS 38.304 [20].

SIB2 field descriptions
<i>t-ReselectionNR-SF</i> Parameter "Speed dependent ScalingFactor for Treselection _{NR} " in TS 38.304 [20]. If the field is absent, the UE behaviour is specified in TS 38.304 [20].
<i>threshServingLowP</i> Parameter "Thresh _{Serving, LowP} " in TS 38.304 [20].
<i>threshServingLowQ</i> Parameter "Thresh _{Serving, LowQ} " in TS 38.304 [20].
<i>t-SearchDeltaP</i> Parameter "T _{SearchDeltaP} " in TS 38.304 [20]. Value in seconds. Value <i>s5</i> means 5 seconds, value <i>s10</i> means 10 seconds and so on.
<i>t-SearchDeltaP-Stationary</i> Parameter "T _{SearchDeltaP-Stationary} " in TS 38.304 [20]. Value in seconds. Value <i>s5</i> means 5 seconds, value <i>s10</i> means 10 seconds and so on.

Conditional Presence	Explanation
<i>HSDN</i>	The field is optionally present, Need R, if <i>speedStateReselectionPars</i> is present; otherwise the field is not present.
<i>SharedSpectrum</i>	This field is mandatory present if this intra-frequency operates with shared spectrum channel access. Otherwise, it is absent, Need R.

– SIB3

SIB3 contains neighbouring cell related information relevant only for intra-frequency cell re-selection. The IE includes cells with specific re-selection parameters as well as exclude-listed cells.

SIB3 information element

```
-- ASN1START
-- TAG-SIB3-START

SIB3 ::=
    intraFreqNeighCellList          SEQUENCE {
        intraFreqNeighCellList      OPTIONAL, -- Need R
        intraFreqExcludedCellList    OPTIONAL, -- Need R
        lateNonCriticalExtension     OPTIONAL,
        ...,
        [[
            intraFreqNeighCellList-v1610      IntraFreqNeighCellList-v1610          OPTIONAL, -- Need R
            intraFreqAllowedCellList-r16       IntraFreqAllowedCellList-r16         OPTIONAL, -- Cond SharedSpectrum2
            intraFreqCAG-CellList-r16         SEQUENCE (SIZE (1..maxPLMN)) OF IntraFreqCAG-CellListPerPLMN-r16 OPTIONAL -- Need R
        ]],
        [[
            intraFreqNeighHSDN-CellList-r17    IntraFreqNeighHSDN-CellList-r17       OPTIONAL -- Need R
        ]]
    }

-- editor's note: agreement: 11. At least neighbour cell Ephemeris information shall be broadcast. FFS on other information about
-- neighbour cells.

-- editor's note: agreement: 1. The validity timer information for neighbour cell's ephemeris information should be introduced in
-- system information and it can be the same as or different from the validity timer of the serving cell.
```

```

IntraFreqNeighCellList ::=          SEQUENCE (SIZE (1..maxCellIntra)) OF IntraFreqNeighCellInfo

IntraFreqNeighCellList-v1610 ::=    SEQUENCE (SIZE (1..maxCellIntra)) OF IntraFreqNeighCellInfo-v1610

IntraFreqNeighCellInfo ::=          SEQUENCE {
    physCellId                      PhysCellId,
    q-OffsetCell                    Q-OffsetRange,
    q-RxLevMinOffsetCell            INTEGER (1..8)                OPTIONAL,    -- Need R
    q-RxLevMinOffsetCellSUL         INTEGER (1..8)                OPTIONAL,    -- Need R
    q-QualMinOffsetCell             INTEGER (1..8)                OPTIONAL,    -- Need R
    ...
}

IntraFreqNeighCellInfo-v1610 ::=    SEQUENCE {
    ssb-PositionQCL-r16             SSB-PositionQCL-Relation-r16    OPTIONAL    -- Cond SharedSpectrum2
}

IntraFreqExcludedCellList ::=        SEQUENCE (SIZE (1..maxCellExcluded)) OF PCI-Range

IntraFreqAllowedCellList-r16 ::=     SEQUENCE (SIZE (1..maxCellAllowed)) OF PCI-Range

IntraFreqCAG-CellListPerPLMN-r16 ::= SEQUENCE {
    plmn-IdentityIndex-r16          INTEGER (1..maxPLMN),
    cag-CellList-r16                SEQUENCE (SIZE (1..maxCAG-Cell-r16)) OF PCI-Range
}

IntraFreqNeighHSDN-CellList-r17 ::= SEQUENCE (SIZE (1..maxCellIntra)) OF PCI-Range

-- TAG-SIB3-STOP
-- ASN1STOP

```

SIB3 field descriptions
intraFreqAllowedCellList List of allow-listed intra-frequency neighbouring cells, see TS 38.304 [20], clause 5.2.4.
intraFreqCAG-CellList List of intra-frequency neighbouring CAG cells (as defined in TS 38.304 [20]) per PLMN.
intraFreqExcludedCellList List of exclude-listed intra-frequency neighbouring cells.
intraFreqNeighCellList List of intra-frequency neighbouring cells with specific cell re-selection parameters. If <i>intraFreqNeighCellList-v1610</i> is present, it shall contain the same number of entries, listed in the same order as in <i>intraFreqNeighCellList</i> (without suffix).
intraFreqNeighHSDN-CellList List of intra-frequency neighbouring HSDN cells as specified in TS 38.304 [20].
q-OffsetCell Parameter "Qoffset _{s,n} " in TS 38.304 [20].
q-QualMinOffsetCell Parameter "Q _{qualminoffsetcell} " in TS 38.304 [20]. Actual value Q _{qualminoffsetcell} = field value [dB].
q-RxLevMinOffsetCell Parameter "Q _{rxlevminoffsetcell} " in TS 38.304 [20]. Actual value Q _{rxlevminoffsetcell} = field value * 2 [dB].
q-RxLevMinOffsetCellSUL Parameter "Q _{rxlevminoffsetcellSUL} " in TS 38.304 [20]. Actual value Q _{rxlevminoffsetcellSUL} = field value * 2 [dB].
ssb-PositionQCL Indicates the QCL relation between SS/PBCH blocks for a specific intra-frequency neighbor cell as specified in TS 38.213 [13], clause 4.1. If provided, the cell specific value overwrites the value signalled by <i>ssb-PositionQCL-Common</i> in <i>SIB2</i> for the indicated cell.

Conditional Presence	Explanation
SharedSpectrum2	The field is optional present, Need R, if this intra-frequency or neighbor cell operates with shared spectrum channel access. Otherwise, it is absent, Need R.

–
 SIB4

SIB4 contains information relevant for inter-frequency cell re-selection (i.e. information about other NR frequencies and inter-frequency neighbouring cells relevant for cell re-selection), which can also be used for NR idle/inactive measurements. The IE includes cell re-selection parameters common for a frequency as well as cell specific re-selection parameters.

SIB4 information element

```

-- ASN1START
-- TAG-SIB4-START

SIB4 ::=
    interFreqCarrierFreqList
    lateNonCriticalExtension
    ...
    [
        interFreqCarrierFreqList-v1610
        InterFreqCarrierFreqList-v1610
        OPTIONAL
        -- Need R
    ]
    SEQUENCE {
        InterFreqCarrierFreqList,
        OCTET STRING
        OPTIONAL,
    }

```

```

    ]],
    [[
    interFreqCarrierFreqList-v1700      InterFreqCarrierFreqList-v1700      OPTIONAL  -- Need R
    ]]
}

InterFreqCarrierFreqList ::= SEQUENCE (SIZE (1..maxFreq)) OF InterFreqCarrierFreqInfo

InterFreqCarrierFreqList-v1610 ::= SEQUENCE (SIZE (1..maxFreq)) OF InterFreqCarrierFreqInfo-v1610

InterFreqCarrierFreqList-v1700 ::= SEQUENCE (SIZE (1..maxFreq)) OF InterFreqCarrierFreqInfo-v1700

InterFreqCarrierFreqInfo ::= SEQUENCE {
    dl-CarrierFreq          ARFCN-ValueNR,
    frequencyBandList       MultiFrequencyBandListNR-SIB                OPTIONAL,  -- Cond Mandatory
    frequencyBandListSUL    MultiFrequencyBandListNR-SIB                OPTIONAL,  -- Need R
    nrofSS-BlocksToAverage  INTEGER (2..maxNrofSS-BlocksToAverage)    OPTIONAL,  -- Need S
    absThreshSS-BlocksConsolidation ThresholdNR                      OPTIONAL,  -- Need S
    smtc                    SSB-MTC                                     OPTIONAL,  -- Need S
    ssbSubcarrierSpacing    SubcarrierSpacing,
    ssb-ToMeasure           SSB-ToMeasure                             OPTIONAL,  -- Need S
    deriveSSB-IndexFromCell BOOLEAN,
    ss-RSSI-Measurement      SS-RSSI-Measurement                       OPTIONAL,  -- Need R
    q-RxLevMin              Q-RxLevMin,
    q-RxLevMinSUL           Q-RxLevMin                                OPTIONAL,  -- Need R
    q-QualMin               Q-QualMin                                OPTIONAL,  -- Need S
    p-Max                   P-Max                                    OPTIONAL,  -- Need S
    t-ReselectionNR         T-Reselection,
    t-ReselectionNR-SF      SpeedStateScaleFactors                   OPTIONAL,  -- Need S
    threshX-HighP           ReselectionThreshold,
    threshX-LowP            ReselectionThreshold,
    threshX-Q               SEQUENCE {
        threshX-HighQ        ReselectionThresholdQ,
        threshX-LowQ         ReselectionThresholdQ
    }
    cellReselectionPriority  CellReselectionPriority                  OPTIONAL,  -- Cond RSRQ
    cellReselectionSubPriority CellReselectionSubPriority            OPTIONAL,  -- Need R
    q-OffsetFreq            Q-OffsetRange                           OPTIONAL,  -- Need R
    interFreqNeighCellList  InterFreqNeighCellList                  DEFAULT dB0,
    interFreqExcludedCellList InterFreqExcludedCellList             OPTIONAL,  -- Need R
    ...
}

InterFreqCarrierFreqInfo-v1610 ::= SEQUENCE {
    interFreqNeighCellList-v1610 InterFreqNeighCellList-v1610      OPTIONAL,  -- Need R
    smtc2-LP-r16                SSB-MTC2-LP-r16                    OPTIONAL,  -- Need R
    interFreqAllowedCellList-r16 InterFreqAllowedCellList-r16      OPTIONAL,  -- Cond SharedSpectrum2
    ssb-PositionQCL-Common-r16  SSB-PositionQCL-Relation-r16       OPTIONAL,  -- Cond SharedSpectrum
    interFreqCAG-CellList-r16   SEQUENCE (SIZE (1..maxPLMN)) OF InterFreqCAG-CellListPerPLMN-r16 OPTIONAL  -- Need R
}

InterFreqCarrierFreqInfo-v1700 ::= SEQUENCE {
    interFreqNeighHSDN-CellList-r17 InterFreqNeighHSDN-CellList-r17 OPTIONAL,  -- Need R
    highSpeedMeasInterFreq-r17      ENUMERATED {true}              OPTIONAL,  -- Need R
}

```

```

    redcapAccessRejected-r17          ENUMERATED {true}                                OPTIONAL
    -- FFS: whether to change above to 'redcapAccessAllowed' and the relevant changes in the procedure.
}

InterFreqNeighHSDN-CellList-r17 ::= SEQUENCE (SIZE (1..maxCellInter)) OF PCI-Range

InterFreqNeighCellList ::=
    SEQUENCE (SIZE (1..maxCellInter)) OF InterFreqNeighCellInfo

InterFreqNeighCellList-v1610 ::=
    SEQUENCE (SIZE (1..maxCellInter)) OF InterFreqNeighCellInfo-v1610

InterFreqNeighCellInfo ::=
    SEQUENCE {
        physCellId          PhysCellId,
        q-OffsetCell        Q-OffsetRange,
        q-RxLevMinOffsetCell INTEGER (1..8)                                OPTIONAL,
        q-RxLevMinOffsetCellSUL INTEGER (1..8)                                OPTIONAL,
        q-QualMinOffsetCell INTEGER (1..8)                                OPTIONAL,
        ...
    }

InterFreqNeighCellInfo-v1610 ::=
    SEQUENCE {
        ssb-PositionQCL-r16 SSB-PositionQCL-Relation-r16                                OPTIONAL
    }
    -- Cond SharedSpectrum2

InterFreqExcludedCellList ::=
    SEQUENCE (SIZE (1..maxCellExcluded)) OF PCI-Range

InterFreqAllowedCellList-r16 ::=
    SEQUENCE (SIZE (1..maxCellAllowed)) OF PCI-Range

InterFreqCAG-CellListPerPLMN-r16 ::= SEQUENCE {
    plmn-IdentityIndex-r16    INTEGER (1..maxPLMN),
    cag-CellList-r16          SEQUENCE (SIZE (1..maxCAG-Cell-r16)) OF PCI-Range
}

-- TAG-SIB4-STOP
-- ASN1STOP

```

SIB4 field descriptions
<i>absThreshSS-BlocksConsolidation</i> Threshold for consolidation of L1 measurements per RS index. If the field is absent, the UE uses the measurement quantity as specified in TS 38.304 [20].
<i>deriveSSB-IndexFromCell</i> This field indicates whether the UE may use the timing of any detected cell on that frequency to derive the SSB index of all neighbour cells on that frequency. If this field is set to <i>true</i> , the UE assumes SFN and frame boundary alignment across cells on the neighbor frequency as specified in TS 38.133 [14].
<i>dl-CarrierFreq</i> This field indicates center frequency of the SS block of the neighbour cells, where the frequency corresponds to a GSCN value as specified in TS 38.101-1 [15].
<i>frequencyBandList</i> Indicates the list of frequency bands for which the NR cell reselection parameters apply.
<i>highSpeedMeasInterFreq</i> If the field is set to <i>true</i> and UE supports high speed inter-frequency IDLE/INACTIVE measurements, the UE shall apply the enhanced inter-frequency RRM requirements on the inter-frequency carrier to support high speed up to 500 km/h in RRC_IDLE/RRC_INACTIVE as specified in TS 38.133 [14].
<i>interFreqAllowedCellList</i> List of allow-listed inter-frequency neighbouring cells, see TS 38.304 [20], clause 5.2.4.
<i>interFreqCAG-CellList</i> List of inter-frequency neighbouring CAG cells (as defined in TS 38.304 [20] per PLMN.
<i>interFreqCarrierFreqList</i> List of neighbouring carrier frequencies and frequency specific cell re-selection information. If <i>interFreqCarrierFreqList-v1610</i> or <i>/interFreqCarrierFreqList-v1700</i> are present, they shall contain the same number of entries, listed in the same order as in <i>interFreqCarrierFreqList</i> (without suffix).
<i>interFreqExcludedCellList</i> List of exclude-listed inter-frequency neighbouring cells.
<i>interFreqNeighCellList</i> List of inter-frequency neighbouring cells with specific cell re-selection parameters. If <i>interFreqNeighCellList-v1610</i> is present, it shall contain the same number of entries, listed in the same order as in <i>interFreqNeighCellList</i> (without suffix).
<i>interFreqNeighHSDN-CellList</i> List of inter-frequency neighbouring HSDN cells as specified in TS 38.304 [20].
<i>nrofSS-BlocksToAverage</i> Number of SS blocks to average for cell measurement derivation. If the field is absent, the UE uses the measurement quantity as specified in TS 38.304 [20].
<i>p-Max</i> Value in dBm applicable for the neighbouring NR cells on this carrier frequency. If absent the UE applies the maximum power according to TS 38.101-1 [15] in case of an FR1 cell or TS 38.101-2 [39] in case of an FR2 cell. In this release of the specification, if <i>p-Max</i> is present on a carrier frequency in FR2, the UE shall ignore the field and applies the maximum power according to TS 38.101-2 [39]. This field is ignored by IAB-MT. The IAB-MT applies output power and emissions requirements, as specified in TS 38.174 [63].
<i>q-OffsetCell</i> Parameter "Qoffset _{s,n} " in TS 38.304 [20].
<i>q-OffsetFreq</i> Parameter "Qoffset _{frequency} " in TS 38.304 [20].
<i>q-QualMin</i> Parameter "Q _{qualmin} " in TS 38.304 [20]. If the field is absent, the UE applies the (default) value of negative infinity for Q _{qualmin} .
<i>q-QualMinOffsetCell</i> Parameter "Q _{qualminoffsetcell} " in TS 38.304 [20]. Actual value Q _{qualminoffsetcell} = field value [dB].
<i>q-RxLevMin</i> Parameter "Q _{rxlevmin} " in TS 38.304 [20].
<i>q-RxLevMinOffsetCell</i> Parameter "Q _{rxlevminoffsetcell} " in TS 38.304 [20]. Actual value Q _{rxlevminoffsetcell} = field value * 2 [dB].

SIB4 field descriptions
<i>q-RxLevMinOffsetCellSUL</i> Parameter "Q _{rxlevminoffsetcellSUL} " in TS 38.304 [20]. Actual value Q _{rxlevminoffsetcellSUL} = field value * 2 [dB].
<i>q-RxLevMinSUL</i> Parameter "Q _{rxlevmin} " in TS 38.304 [20].
<i>redcapAccessRejected</i> Indicates whether RedCap UEs are not allowed to access the frequency.
<i>smtc</i> Measurement timing configuration for inter-frequency measurement. If this field is absent, the UE assumes that SSB periodicity is 5 ms in this frequency.
<i>smtc2-LP</i> Measurement timing configuration for inter-frequency neighbour cells with a Long Periodicity (LP) indicated by periodicity in <i>smtc2-LP</i> . The timing offset and duration are equal to the offset and duration indicated in <i>smtc</i> in <i>InterFreqCarrierFreqInfo</i> . The periodicity in <i>smtc2-LP</i> can only be set to a value strictly larger than the periodicity in <i>smtc</i> in <i>InterFreqCarrierFreqInfo</i> (e.g. if <i>smtc</i> indicates sf20 the Long Periodicity can only be set to sf40, sf80 or sf160, if <i>smtc</i> indicates sf160, <i>smtc2-LP</i> cannot be configured). The <i>pci-List</i> , if present, includes the physical cell identities of the inter-frequency neighbour cells with Long Periodicity. If <i>smtc2-LP</i> is absent, the UE assumes that there are no inter-frequency neighbour cells with a Long Periodicity.
<i>ssb-PositionQCL</i> Indicates the QCL relation between SS/PBCH blocks for a specific neighbor cell as specified in TS 38.213 [13], clause 4.1. If provided, the cell specific value overwrites the common value signalled by <i>ssb-PositionQCL-Common</i> in <i>SIB4</i> for the indicated cell.
<i>ssb-PositionQCL-Common</i> Indicates the QCL relation between SS/PBCH blocks for inter-frequency neighbor cells as specified in TS 38.213 [13], clause 4.1.
<i>ssb-ToMeasure</i> The set of SS blocks to be measured within the SMTc measurement duration (see TS 38.215 [9]). When the field is absent the UE measures on all SS-blocks.
<i>ssbSubcarrierSpacing</i> Subcarrier spacing of SSB. Only the following values are applicable depending on the used frequency: FR1: 15 or 30 kHz FR2-1: 120 or 240 kHz FR2-2: 120, 480, or 960 kHz
<i>threshX-HighP</i> Parameter "Thresh _{X, HighP} " in TS 38.304 [20].
<i>threshX-HighQ</i> Parameter "Thresh _{X, HighQ} " in TS 38.304 [20].
<i>threshX-LowP</i> Parameter "Thresh _{X, LowP} " in TS 38.304 [20].
<i>threshX-LowQ</i> Parameter "Thresh _{X, LowQ} " in TS 38.304 [20].
<i>t-ReselectionNR</i> Parameter "Treselction _{NR} " in TS 38.304 [20].
<i>t-ReselectionNR-SF</i> Parameter "Speed dependent ScalingFactor for Treselction _{NR} " in TS 38.304 [20]. If the field is absent, the UE behaviour is specified in TS 38.304 [20].

```

    q-RxLevMin          INTEGER (-70..-22),
    q-QualMin           INTEGER (-34..-3),
    p-MaxEUTRA          INTEGER (-30..33),
    threshX-Q           SEQUENCE {
        threshX-HighQ    ReselectionThresholdQ,
        threshX-LowQ     ReselectionThresholdQ
    }
}
OPTIONAL -- Cond RSRQ

CarrierFreqEUTRA-v1610 ::= SEQUENCE {
    highSpeedEUTRACarrier-r16 ENUMERATED {true}
}
OPTIONAL -- Need R

CarrierFreqEUTRA-v1700 ::= SEQUENCE {
    eutra-FreqNeighHSDN-CellList-r17 EUTRA-FreqNeighHSDN-CellList-r17
}
OPTIONAL -- Need R

EUTRA-FreqNeighHSDN-CellList-r17 ::= SEQUENCE (SIZE (1..maxCellEUTRA)) OF EUTRA-PhysCellIdRange

EUTRA-FreqExcludedCellList ::= SEQUENCE (SIZE (1..maxEUTRA-CellExcluded)) OF EUTRA-PhysCellIdRange

EUTRA-FreqNeighCellList ::= SEQUENCE (SIZE (1..maxCellEUTRA)) OF EUTRA-FreqNeighCellInfo

EUTRA-FreqNeighCellInfo ::= SEQUENCE {
    physCellId          EUTRA-PhysCellId,
    dummy               EUTRA-Q-OffsetRange,
    q-RxLevMinOffsetCell INTEGER (1..8)
    q-QualMinOffsetCell INTEGER (1..8)
}
OPTIONAL, -- Need R
OPTIONAL -- Need R

-- TAG-SIB5-STOP
-- ASN1STOP

```

SIB5 field descriptions	
carrierFreqListEUTRA	List of carrier frequencies of E-UTRA. If the <i>carrierFreqListEUTRA-v1610</i> / <i>carrierFreqListEUTRA-v1700</i> is present, it shall contain the same number of entries, listed in the same order as in the <i>carrierFreqListEUTRA</i> (without suffix).
dummy	This field is not used in the specification. If received it shall be ignored by the UE.
eutra-ExcludedCellList	List of exclude-listed E-UTRA neighbouring cells.
eutra-FreqNeighHSDN-CellList	List of neighbouring EUTRA HSDN cells as specified in TS 36.304 [27].
eutra-multiBandInfoList	Indicates the list of frequency bands in addition to the band represented by <i>carrierFreq</i> for which cell reselection parameters are common, and a list of <i>additionalPmax</i> and <i>additionalSpectrumEmission</i> values, as defined in TS 36.101 [22], table 6.2.4-1, for the frequency bands in <i>eutra-multiBandInfoList</i>
highSpeedEUTRACarrier	If the field is present, the UE shall apply the enhanced NR-EUTRA inter-RAT measurement requirements to support high speed up to 500 km/h as specified in TS 38.133 [14] to the E-UTRA carrier.
p-MaxEUTRA	The maximum allowed transmission power in dBm on the (uplink) carrier frequency, see TS 36.304 [27].
q-QualMin	Parameter "Q _{qualmin} " in TS 36.304 [27]. Actual value Q _{qualmin} = field value [dB].
q-QualMinOffsetCell	Parameter "Q _{qualminoffsetcell} " in TS 36.304 [27]. Actual value Q _{qualminoffsetcell} = field value [dB].
q-RxLevMin	Parameter "Q _{rxlevmin} " in TS 36.304 [27]. Actual value Q _{rxlevmin} = field value * 2 [dBm].
q-RxLevMinOffsetCell	Parameter "Q _{rxlevminoffsetcell} " in TS 36.304 [27]. Actual value Q _{rxlevminoffsetcell} = field value * 2 [dB].
t-ReselectionEUTRA	Parameter "T _{reselectionEUTRA} " in TS 38.304 [20].
threshX-High	Parameter "Thresh _{X, HighP} " in TS 38.304 [20].
threshX-HighQ	Parameter "Thresh _{X, HighQ} " in TS 38.304 [20].
threshX-Low	Parameter "Thresh _{X, LowP} " in TS 38.304 [20].
threshX-LowQ	Parameter "Thresh _{X, LowQ} " in TS 38.304 [20].
t-ReselectionEUTRA-SF	Parameter "Speed dependent ScalingFactor for T _{reselectionEUTRA} " in TS 38.304 [20]. If the field is absent, the UE behaviour is specified in TS 38.304 [20].

Conditional Presence	Explanation
RSRQ	The field is mandatory present if the <i>threshServingLowQ</i> is present in <i>SIB2</i> ; otherwise it is absent.

— SIB6

SIB6 contains an ETWS primary notification.

SIB6 information element

```
-- ASN1START
-- TAG-SIB6-START

SIB6 ::=
    messageIdentifier      BIT STRING (SIZE (16)),
    serialNumber           BIT STRING (SIZE (16)),
    warningType            OCTET STRING (SIZE (2)),
    lateNonCriticalExtension OCTET STRING                                OPTIONAL,
    ...
}

-- TAG-SIB6-STOP
-- ASN1STOP
```

SIB6 field descriptions
messageIdentifier Identifies the source and type of ETWS notification.
serialNumber Identifies variations of an ETWS notification.
warningType Identifies the warning type of the ETWS primary notification and provides information on emergency user alert and UE popup.

— SIB7

SIB7 contains an ETWS secondary notification.

SIB7 information element

```
-- ASN1START
-- TAG-SIB7-START

SIB7 ::=
    messageIdentifier      BIT STRING (SIZE (16)),
    serialNumber           BIT STRING (SIZE (16)),
    warningMessageSegmentType ENUMERATED {notLastSegment, lastSegment},
    warningMessageSegmentNumber INTEGER (0..63),
    warningMessageSegment  OCTET STRING,
    dataCodingScheme       OCTET STRING (SIZE (1))                                OPTIONAL,    -- Cond Segment1
    lateNonCriticalExtension OCTET STRING                                OPTIONAL,
    ...
}

-- TAG-SIB7-STOP
-- ASN1STOP
```

-- TAG-SIB7-STOP
-- ASN1STOP

SIB7 field descriptions
dataCodingScheme Identifies the alphabet/coding and the language applied variations of an ETWS notification.
messageIdentifier Identifies the source and type of ETWS notification.
serialNumber Identifies variations of an ETWS notification.
warningMessageSegment Carries a segment of the Warning Message Contents IE.
warningMessageSegmentNumber Segment number of the ETWS warning message segment contained in the SIB. A segment number of zero corresponds to the first segment, A segment number of one corresponds to the second segment, and so on.
warningMessageSegmentType Indicates whether the included ETWS warning message segment is the last segment or not.

Conditional Presence	Explanation
Segment1	The field is mandatory present in the first segment of <i>SIB7</i> , otherwise it is absent.

— SIB8

SIB8 contains a CMAS notification.

SIB8 information element

```
-- ASN1START
-- TAG-SIB8-START

SIB8 ::=
  messageIdentifier      BIT STRING (SIZE (16)),
  serialNumber           BIT STRING (SIZE (16)),
  warningMessageSegmentType  ENUMERATED {notLastSegment, lastSegment},
  warningMessageSegmentNumber  INTEGER (0..63),
  warningMessageSegment    OCTET STRING,
  dataCodingScheme         OCTET STRING (SIZE (1))
  warningAreaCoordinatesSegment  OCTET STRING
  lateNonCriticalExtension  OCTET STRING
  ...
}

-- TAG-SIB8-STOP
-- ASN1STOP
```

OPTIONAL, -- Cond Segment1
OPTIONAL, -- Need R
OPTIONAL,

SIB8 field descriptions	
dataCodingScheme	Identifies the alphabet/coding and the language applied variations of a CMAS notification.
messageIdentifier	Identifies the source and type of CMAS notification.
serialNumber	Identifies variations of a CMAS notification.
warningAreaCoordinatesSegment	If present, carries a segment, with one or more octets, of the geographical area where the CMAS warning message is valid as defined in [28]. The first octet of the first <i>warningAreaCoordinatesSegment</i> is equivalent to the first octet of Warning Area Coordinates IE defined in and encoded according to TS 23.041 [29] and so on.
warningMessageSegment	Carries a segment, with one or more octets, of the <i>Warning Message Contents</i> IE defined in TS 38.413 [42]. The first octet of the <i>Warning Message Contents</i> IE is equivalent to the first octet of the <i>CB data</i> IE defined in and encoded according to TS 23.041 [29], clause 9.4.2.2.5, and so on.
warningMessageSegmentNumber	Segment number of the CMAS warning message segment contained in the SIB. A segment number of zero corresponds to the first segment, one corresponds to the second segment, and so on. If warning area coordinates are provided for the warning message, then this field applies to both warning message segment and warning area coordinates segment.
warningMessageSegmentType	Indicates whether the included CMAS warning message segment is the last segment or not. If warning area coordinates are provided for the warning message, then this field applies to both warning message segment and warning area coordinates segment.

Conditional Presence	Explanation
<i>Segment1</i>	The field is mandatory present in the first segment of <i>SIB8</i> , otherwise it is absent.

– SIB9

SIB9 contains information related to GPS time and Coordinated Universal Time (UTC). The UE may use the parameters provided in this system information block to obtain the UTC, the GPS and the local time.

NOTE: The UE may use the time information for numerous purposes, possibly involving upper layers e.g. to assist GPS initialisation, to synchronise the UE clock.

SIB9 information element

```
-- ASN1START
-- TAG-SIB9-START

SIB9 ::=
  timeInfo
    timeInfoUTC
    dayLightSavingTime
    leapSeconds
    localTimeOffset
  }

SEQUENCE {
  SEQUENCE {
    INTEGER (0..549755813887),
    BIT STRING (SIZE (2))
    INTEGER (-127..128)
    INTEGER (-63..64)
  }
  OPTIONAL, -- Need R
  OPTIONAL, -- Need R
  OPTIONAL, -- Need R
  OPTIONAL, -- Need R
}
```

```
lateNonCriticalExtension      OCTET STRING      OPTIONAL,
...
[[
referenceTimeInfo-r16         ReferenceTimeInfo-r16      OPTIONAL  -- Need R
]]
}

-- TAG-SIB9-STOP
-- ASN1STOP
```

SIB9 field descriptions
dayLightSavingTime Indicates if and how daylight-saving time (DST) is applied to obtain the local time. The semantics are the same as the semantics of the <i>Daylight Saving Time</i> IE in TS 24.501 [23] and TS 24.008 [38]. The first/leftmost bit of the bit string contains the b2 of octet 3 and the second bit of the bit string contains b1 of octet 3 in the value part of the <i>Daylight Saving Time</i> IE in TS 24.008 [38].
leapSeconds Number of leap seconds offset between GPS Time and UTC. UTC and GPS time are related i.e. GPS time -leapSeconds = UTC time.
localTimeOffset Offset between UTC and local time in units of 15 minutes. Actual value = field value * 15 minutes. Local time of the day is calculated as UTC time + localTimeOffset.
timeInfoUTC Coordinated Universal Time corresponding to the SFN boundary at or immediately after the ending boundary of the SI-window in which SIB9 is transmitted. The field counts the number of UTC seconds in 10 ms units since 00:00:00 on Gregorian calendar date 1 January, 1900 (midnight between Sunday, December 31, 1899 and Monday, January 1, 1900). See NOTE 1. This field is excluded when determining changes in system information, i.e. changes of <i>timeInfoUTC</i> should neither result in system information change notifications nor in a modification of <i>valueTag</i> in <i>SIB1</i> .

NOTE 1: The UE may use this field together with the *leapSeconds* field to obtain GPS time as follows: GPS Time (in seconds) = timeInfoUTC (in seconds) - 2,524,953,600 (seconds) + leapSeconds, where 2,524,953,600 is the number of seconds between 00:00:00 on Gregorian calendar date 1 January, 1900 and 00:00:00 on Gregorian calendar date 6 January, 1980 (start of GPS time).

— SIB10

SIB10 contains the HRNNs of the NPNs listed in SIB1.

SIB10 information element

```
-- ASN1START
-- TAG-SIB10-START

SIB10-r16 ::= SEQUENCE {
    hrnn-List-r16      HRNN-List-r16      OPTIONAL,  -- Need R
    lateNonCriticalExtension  OCTET STRING  OPTIONAL,
    ...
}

HRNN-List-r16 ::= SEQUENCE (SIZE (1..maxNPN-r16)) OF HRNN-r16

HRNN-r16 ::= SEQUENCE {
```



```
    hrnn-r16                OCTET STRING (SIZE(1.. maxHRNN-Len-r16))    OPTIONAL    -- Need R
}

-- TAG-SIB10-STOP
-- ASN1STOP
```

SIB10 field descriptions
<p>HRNN-List</p> <p>The same amount of HRNN (see TS 23.003 [21]) elements as the number of NPNs in SIB 1 are included. The n-th entry of <i>HRNN-List</i> contains the human readable network name of the n-th NPN of SIB1. The <i>hrnn</i> in the corresponding entry in <i>HRNN-List</i> is absent if there is no HRNN associated with the given NPN.</p>

— SIB11

SIB11 contains information related to idle/inactive measurements.

SIB11 information element

```
-- ASN1START
-- TAG-SIB11-START

SIB11-r16 ::=
    measIdleConfigSIB-r16      SEQUENCE {
        MeasIdleConfigSIB-r16
        lateNonCriticalExtension OCTET STRING
        ...
    }

-- TAG-SIB11-STOP
-- ASN1STOP
```

SIB11 field descriptions
<p>measIdleConfigSIB</p> <p>Indicates measurement configuration to be stored and used by the UE while in RRC_IDLE or RRC_INACTIVE.</p>

— SIB12

SIB12 contains NR sidelink communication configuration.

SIB12 information element

```
-- ASN1START
-- TAG-SIB12-START

SIB12-r16 ::=
    segmentNumber-r16          SEQUENCE {
                                INTEGER (0..63),
                                ...
    }
```

```

    segmentType-r16      ENUMERATED {notLastSegment, lastSegment},
    segmentContainer-r16  OCTET STRING
}

SIB12-IEs-r16 ::=
    sl-ConfigCommonNR-r16      SL-ConfigCommonNR-r16,
    lateNonCriticalExtension    OCTET STRING OPTIONAL,
    ...,
    [[
    sl-DRX-ConfigCommon-GC-BC-r17  SL-DRX-Config-GC-BC-r17 OPTIONAL, -- Need R
    sl-DiscConfigCommon-r17        SL-DiscConfigCommon-r17 OPTIONAL, -- Need R
    sl-L2U2N-Relay                 ENUMERATED {support} OPTIONAL, -- Need R
    sl-NonRelayDiscovery           ENUMERATED {support} OPTIONAL, -- Need R
    sl-L3U2N-RelayDiscovery        ENUMERATED {support} OPTIONAL, -- Need R
    ]]
}

SL-ConfigCommonNR-r16 ::= SEQUENCE {
    sl-FreqInfoList-r16      SEQUENCE (SIZE (1..maxNrofFreqSL-r16)) OF SL-FreqConfigCommon-r16 OPTIONAL, -- Need R
    sl-UE-SelectedConfig-r16 SL-UE-SelectedConfig-r16 OPTIONAL, -- Need R
    sl-NR-AnchorCarrierFreqList-r16 SL-NR-AnchorCarrierFreqList-r16 OPTIONAL, -- Need R
    sl-EUTRA-AnchorCarrierFreqList-r16 SL-EUTRA-AnchorCarrierFreqList-r16 OPTIONAL, -- Need R
    sl-RadioBearerConfigList-r16 SEQUENCE (SIZE (1..maxNrofSLRB-r16)) OF SL-RadioBearerConfig-r16 OPTIONAL, -- Need R
    sl-RLC-BearerConfigList-r16 SEQUENCE (SIZE (1..maxSL-LCID-r16)) OF SL-RLC-BearerConfig-r16 OPTIONAL, -- Need R
    sl-MeasConfigCommon-r16 SL-MeasConfigCommon-r16 OPTIONAL, -- Need R
    sl-CSI-Acquisition-r16 ENUMERATED {enabled} OPTIONAL, -- Need R
    sl-OffsetDFN-r16 INTEGER (1..1000) OPTIONAL, -- Need R
    t400-r16 ENUMERATED {ms100, ms200, ms300, ms400, ms600, ms1000, ms1500, ms2000} OPTIONAL, -- Need R
    sl-MaxNumConsecutiveDTX-r16 ENUMERATED {n1, n2, n3, n4, n6, n8, n16, n32} OPTIONAL, -- Need R
    sl-SSB-PriorityNR-r16 INTEGER (1..8) OPTIONAL, -- Need R
}

SL-NR-AnchorCarrierFreqList-r16 ::= SEQUENCE (SIZE (1..maxFreqSL-NR-r16)) OF ARFCN-ValueNR

SL-EUTRA-AnchorCarrierFreqList-r16 ::= SEQUENCE (SIZE (1..maxFreqSL-EUTRA-r16)) OF ARFCN-ValueEUTRA

SL-DiscConfigCommon-r17 ::= SEQUENCE {
    sl-RelayUE-ConfigCommon-r17 SL-RelayUE-Config-r17,
    sl-RemoteUE-ConfigCommon-r17 SL-RemoteUE-Config-r17
}

-- TAG-SIB12-STOP
-- ASN1STOP

```

SIB12 field descriptions
segmentContainer This field includes a segment of the encoded <i>SIB12-IEs</i> . The size of the included segment in this container should be small enough that the SIB message size is less than or equal to the maximum size of a NR SI, i.e. 2976 bits when SIB12 is broadcast.
segmentNumber This field identifies the sequence number of a segment of <i>SIB12-IEs</i> . A segment number of zero corresponds to the first segment, A segment number of one corresponds to the second segment, and so on.
segmentType This field indicates whether the included segment is the last segment or not.
sl-CSI-Acquisition This field indicates whether CSI reporting is enabled in sidelink unicast. If not set, SL CSI reporting is disabled.
sl-DRX-ConfigCommon-GC-BC This field indicates the sidelink DRX configuration for groupcast and broadcast communication, as specified in TS 38.321 [3].
sl-EUTRA-AnchorCarrierFreqList This field indicates the EUTRA anchor carrier frequency list, which can provide the NR sidelink communication configurations.
sl-FreqInfoList This field indicates the NR sidelink communication configuration on some carrier frequency (ies). In this release, only one entry can be configured in the list.
sl-L2U2N-Relay This field indicates the support of NR sidelink Layer-2 relay.
sl-L3U2N-RelayDiscovery This field indicates the support of L3 U2N relay AS-layer capability, i.e. NR sidelink relay discovery.
sl-MaxNumConsecutiveDTX This field indicates the maximum number of consecutive HARQ DTX before triggering sidelink RLF. Value n1 corresponds to 1, value n2 corresponds to 2, and so on.
sl-MeasConfigCommon This field indicates the measurement configurations (e.g. RSRP) for NR sidelink communication.
sl-NonRelayDiscovery This field indicates the support of NR sidelink non-relay discovery.
sl-NR-AnchorCarrierFreqList This field indicates the NR anchor carrier frequency list, which can provide the NR sidelink communication configurations.
sl-OffsetDFN Indicates the timing offset for the UE to determine DFN timing when GNSS is used for timing reference. Value 1 corresponds to 0.001 milliseconds, value 2 corresponds to 0.002 milliseconds, and so on.
sl-RadioBearerConfigList This field indicates one or multiple sidelink radio bearer configurations.
sl-RLC-BearerConfigList This field indicates one or multiple sidelink RLC bearer configurations.
sl-SSB-PriorityNR This field indicates the priority of NR sidelink SSB transmission and reception.
t400 Indicates the value for timer T400 as described in clause 7.1. Value ms100 corresponds to 100 ms, value ms200 corresponds to 200 ms and so on.

– SIB13

SIB13 contains configurations of V2X sidelink communication defined in TS 36.331 [10].

SIB13 information element

```
-- ASN1START
-- TAG-SIB13-START

SIB13-r16 ::=
    sl-V2X-ConfigCommon-r16
    dummy
    tdd-Config-r16
    lateNonCriticalExtension
    ...
}

SEQUENCE {
    OCTET STRING,
    OCTET STRING,
    OCTET STRING,
    OCTET STRING OPTIONAL,
}
```

SIB13 field descriptions
dummy This field is not used in the specification and the UE ignores the received value.
sl-V2X-ConfigCommon This field includes the E-UTRA <i>SystemInformationBlockType21</i> message as specified in TS 36.331 [10].
tdd-Config This field includes the <i>tdd-Config</i> in E-UTRA <i>SystemInformationBlockType1</i> message as specified in TS 36.331 [10].

– SIB14

SIB14 contains configurations of V2X sidelink communication defined in TS 36.331 [10], which can be used jointly with that included in SIB13.

SIB14 information element

```
-- ASN1START
-- TAG-SIB14-START

SIB14-r16 ::=
    sl-V2X-ConfigCommonExt-r16
    lateNonCriticalExtension
    ...
}

SEQUENCE {
    OCTET STRING,
    OCTET STRING OPTIONAL,
}
```

SIB14 field descriptions
sl-V2X-ConfigCommonExt This field includes the E-UTRA <i>SystemInformationBlockType26</i> message as specified in TS 36.331 [10].

— SIB15

SIB15 contains configurations of disaster roaming information.

SIB15 information element

```
-- ASN1START
-- TAG-SIB15-START

SIB15-r17 ::= SEQUENCE {
    commonPLMNsWithDisasterCondition-r17 SEQUENCE (SIZE (1..maxPLMN)) OF PLMN-Identity OPTIONAL, -- Need R
    applicableDisasterInfoList-r17 SEQUENCE (SIZE (1..maxPLMN)) OF ApplicableDisasterInfo-r17 OPTIONAL, -- Need R
    lateNonCriticalExtension OCTET STRING OPTIONAL,
    ...
}

ApplicableDisasterInfo-r17 ::= CHOICE {
    noDisasterRoaming-r17 NULL,
    oneBitApproach-r17 NULL, -- The semantics for this approach is pending CT1 progress
    commonPLMNs-r17 NULL,
    dedicatedPLMNs-r17 SEQUENCE (SIZE (1..maxPLMN)) OF PLMN-Identity
}

-- TAG-SIB15-STOP
-- ASN1STOP
```

SIB15 field descriptions
commonPLMNsWithDisasterCondition A list of PLMN(s) with disaster conditions which can be commonly applicable to the PLMNs sharing the cell.
applicableDisasterInfoList A list indicating the applicable disaster information for the networks indicated in <i>plmn-IdentityList</i> and <i>npn-IdentityList-r16</i> . The network indicates in this list one entry for each entry of <i>plmn-IdentityList</i> , followed by one entry for each entry of <i>npn-IdentifyList-r16</i> , meaning that this list will have as many entries as the number of entries of the combination of <i>plmn-IdentityList</i> and <i>npn-IdentifyList-r16</i> . The first entry in this list indicates the disaster information applicable for the network(s) in the first entry of <i>plmn-IdentityList/npn-IdentityList-r16</i> , the second entry in this list indicates the disaster information applicable for the network(s) in the second entry of <i>plmn-IdentityList/npn-IdentityList-r16</i> , and so on. Each entry in this list can either be having the value <i>noDisasterRoaming</i> , <i>oneBitApproach</i> , <i>commonPLMNs</i> , or <i>dedicatedPLMNs</i> . If an entry in this list takes the value <i>noDisasterRoaming</i> , disaster roaming is not allowed for this network(s). If an entry in this list takes the value <i>oneBitApproach</i> , [TBD what happens]. If an entry in this list takes the value <i>commonPLMNs</i> , the PLMN(s) with disaster conditions indicated in the field <i>commonPLMNsWithDisasterCondition</i> apply for this entry. If an entry in this list contains the value <i>dedicatedPLMNs</i> , the listed PLMN(s) are the PLMN(s) with disaster conditions that apply to the network(s) corresponding to this entry. For SNPNs, the network indicates the value <i>noDisasterRoaming</i> .

— SIB16

SIB16 contains configurations of slice specific cell reselection information.

SIB16 information element

```
-- ASN1START
-- TAG-SIB16-START

SIB16-r17 ::=
    freqPriorityListNRSlicing-r17    FreqPriorityListNRSlicing-r17    OPTIONAL, -- Need R
    lateNonCriticalExtension         OCTET STRING                    OPTIONAL,
    ...
}

-- TAG-SIB16-STOP
-- ASN1STOP
```

SIB16 field descriptions
freqPriorityListNRSlicing This field indicates cell reselection priorities for slicing.

– SIB17

SIB17 contains configurations of TRS resources for idle/inactive UEs.

SIB17 information element

```
-- ASN1START
-- TAG-SIB17-START

SIB17-r17 ::=
    segmentNumber-r17    INTEGER (0..1),
    segmentType-r17      ENUMERATED {notLastSegment, lastSegment},
    segmentContainer-r17  OCTET STRING
}

SIB17-IEs-r17 ::=
    trs-ResouceSetConfig-r17    SEQUENCE (SIZE (1..maxNrofTRS-ResourceSets-r17)) OF TRS-ResourceSet-r17    OPTIONAL, -- Need R
    validityDuration-r17        ENUMERATED {t1, t2, t4, t8, t16, t32, t64, t128, t256, t512, spare6, spare5, spare4, spare3, spare2, spare1}    OPTIONAL, -- Need S
    lateNonCriticalExtension     OCTET STRING    OPTIONAL,
    ...
}

TRS-ResourceSet-r17 ::=
    powerControlOffsetSS-r17    ENUMERATED {db-3, db0, db3, db6},
    scramblingID-Info-r17        CHOICE {
        scramblingIDforCommon-r17    ScramblingId,
        scramblingIDperResourceListWith2-r17    SEQUENCE (SIZE (2)) OF ScramblingId,
        scramblingIDperResourceListWith4-r17    SEQUENCE (SIZE (4)) OF ScramblingId,
        ...
    },
```

```
firstOFDMSymbolInTimeDomain-r17      INTEGER (0..9),
startingRB-r17                        INTEGER (0..maxNrofPhysicalResourceBlocks-1),
nrofRBs-r17                          INTEGER (24..maxNrofPhysicalResourceBlocksPlus1),
ssb-Index-r17                        SSB-Index,
periodicityAndOffset-r17              CHOICE {
    slots10                          INTEGER (0..9),
    slots20                          INTEGER (0..19),
    slots40                          INTEGER (0..39),
    slots80                          INTEGER (0..79)
},
frequencyDomainAllocation-r17         BIT STRING (SIZE (4)),
indBitID-r17                         INTEGER (0..5),
nrofResources-r17                    ENUMERATED {n2, n4},
...
}
```

-- TAG-SIB17-STOP
-- ASN1STOP

SIB17 field descriptions
trs-ResouceSetConfig RS configuration of TRS occasion(s) for idle/inactive UE(s), in terms of a list of N>=1 NZP TRS resource set(s). The maximum number of TRS resource sets configured by higher layer is 64. If a TRS resource is configured, the L1 based availability indication is always enabled based on that configuration. A UE which acquired SIB-X with a TRS configuration but did not yet receive an associated L1-based availability indication considers the configured TRS as unavailable.
TRS-ResourceSet Common configuration parameters for the TRS resource set.
validityDuration The valid time duration at least for a paging PDCCH based L1 availability indication, time unit is one default paging cycle. When the validity duration is not configured, UE assumes a default time duration to be 2 default paging cycle(s).

TRS-ResourceSet field descriptions
firstOFDMSymbolInTimeDomain The index of the first OFDM symbol in the PRB used for TRS in a slot. The field indicates first symbol in a slot, a second symbol in the same slot can be derived implicitly with symbol index as <i>firstOFDMSymbolInTimeDomain</i> +4.
frequencyDomainAllocation Indicates the offset of the first RE to RE#0 in a RB in row1.
indBitID The index of the associated bit in TRS availability indication field in DCI. Each TRS resource set is configured with an ID i for the association with (i+1)-th indication bit in TRS availability indication field in DCI.
nrofRBs Number of PRBs across which corresponding TRS resource spans.
nrofResources The number of TRS resources for a TRS resource set.
periodicityAndOffset The periodicity and slot offset (slot) for periodicTRS. It is used to determine the location of the first slot of TRS resource set. The periodicity value <i>slots10</i> corresponds to 10 slots, value <i>slots20</i> corresponds to 20 slots, and so on.
powerControlOffsetSS Power offset (dB) of NZP CSI-RS RE to SSS RE.
scramblingID-Info One or more scrambling IDs are configured for a TRS resource set. If a common scrambling ID is configured, it applies to all the TRS resources within the TRS resource set. Otherwise, each TRS resource within the TRS resource set is provided with a scrambling ID. If the number of TRS resources for the TRS resource set is 2, <i>scramblingIDperResourceListWith2-r17</i> is configured, while <i>scramblingIDperResourceListWith4-r17</i> is configured for the case that the number of TRS resources for the TRS resource set is 4.
ssb-Index The index of reference SSB with which quasi-collocation information is provided as specified in TS 38.214 [19] clause 5.1.5.
startingRB The PRB index where corresponding TRS resource starts in relation to common resource block #0 (CRB#0) on the common resource block grid.

– SIB18

SIB18 contains Group IDs for Network selection (GINs) to support access using credentials from a Credentials Holder or to enable UE onboarding. SIB18 may only be present if there is at least one SNPN that supports either access using credentials from a Credentials Holder or UE onboarding.

SIB18 information element

```
-- ASN1START
-- TAG-SIB18-START

SIB18-r17 ::=
    gin-ElementList-r17          SEQUENCE {
        gin-ElementList-r17      SEQUENCE (SIZE (1..maxGIN-r17)) OF GIN-Element-r17      OPTIONAL, -- Need R
        ginsPerSNPN-List-r17     SEQUENCE (SIZE (1..maxNPN-r16)) OF GINs-perSNPN-r17     OPTIONAL, -- Need R
        lateNonCriticalExtension OCTET STRING                                           OPTIONAL,
        ...
    }

GIN-Element-r17 ::= SEQUENCE {
```



```

    plmn-Identity-r17          PLMN-Identity,
    nid-List-r17               SEQUENCE (SIZE (1..maxGIN-r17)) OF NID-r16
}

GINs-perSNPN-r17 ::= SEQUENCE {
    supportedGINs-r17          BIT STRING (SIZE (1..maxGIN-r17))
                                OPTIONAL    -- Need R
}
-- TAG-SIB18-STOP
-- ASN1STOP
```

SIB18 field descriptions
<p>gin-ElementList</p> <p>The <i>GIN-ElementList</i> contains one or more GIN elements. Each GIN element contains either one GIN, which is identified by a PLMN ID and a NID, or multiple GINs that share the same PLMN ID. The GIN index <i>m</i> is defined as $d1+d2+...+d(n-1)+i$ for the GIN included in the <i>n</i>-th entry of the <i>gin-ElementList</i> and the <i>i</i>-th entry of its corresponding <i>GIN-Element</i>, where <i>d(k)</i> is the number of GIN index values used in the <i>k</i>-th <i>gin-ElementList</i> entry.</p>
<p>ginsPerSNPN-List</p> <p>Indicates the supported GINs for each SNPN. The network includes the same number of entries as the number of SNPNs in <i>snpn-AccessInfoList</i> in provided in SIB1, and the <i>n</i>-th entry in this list corresponds to the <i>n</i>-th SNPN listed in <i>snpn-AccessInfoList</i> provided in SIB1. It is not present if there is only a single SNPN in <i>snpn-AccessInfoList</i> in SIB1, as in that case all GINs in this SIB is associated with that SNPN.</p>

GINs-PerSNPN field descriptions
<p>supportedGINs</p> <p>Indicates the GINs which are supported by the given SNPN. The first/leftmost bit corresponds to the GIN with GIN index 0, the second bit corresponds to the GIN with GIN index 1 and so on. A bit set to 1 indicates that the GIN is supported by the SNPN. If the field is is not present, then the corresponding SNPN does not support any GINs.</p>

— SIB19

SIB19 contains satellite assistance information.

SIB19 information element

```

-- ASN1START
-- TAG-SIB19-START

SIB19-r17 ::= SEQUENCE {
    ntn-Config          NTN-Config-r17                OPTIONAL,    -- Need R
    t-Service-r17       INTEGER (0..549755813887)      OPTIONAL,    -- Need R
    referenceLocation-r17 ReferenceLocation-r17        OPTIONAL,    -- Need R
    ta-Report-r17       ENUMERATED {enabled}           OPTIONAL,    -- Need R
    lateNonCriticalExtension OCTET STRING              OPTIONAL,
    ...
}

ReferenceLocation-r17 ::= ENUMERATED { ffs }           -- FFS

-- TAG-SIB19-STOP
```

-- ASN1STOP

SIB19 field descriptions
ntn-Config Provides Ephemeris data, common TA parameters, koffset, validity duration for UL sync information and epoch time when included in SIB19.
referenceLocation Reference location of a cell provided via NTN quasi-Earth fixed system. FFS for exact field description.
ta-Report Indicates whether UE specific TA reporting is enabled during initial access (see TS 38.321 [3], clause 5.4.8).
t-Service Indicates the time information on when a cell provided via NTN quasi-Earth fixed system is going to stop serving the area it is currently covering. The field counts the number of UTC seconds in 10 ms units since 00:00:00 on Gregorian calendar date 1 January, 1900 (midnight between Sunday, December 31, 1899 and Monday, January 1, 1900).FFS" This field is excluded when determining changes in system information, i.e. changes of t-Service should neither result in system information change notifications nor in a modification of valueTag in SIB1."

SIB20

SIB20 contains the information required to acquire the MCCH configuration for MBS broadcast.

SIB20 information element

```

-- ASN1START
-- TAG-SIB20-START

SIB20-r17 ::= SEQUENCE {
    mcch-Config-r17          MCCH-Config-r17,
    cfr-ConfigMCCH-MTCH-r17 CFR-ConfigMCCH-MTCH-r17,
    lateNonCriticalExtension OCTET STRING OPTIONAL,
    ...
}

MCCH-Config-r17 ::= SEQUENCE {
    mcch-RepetitionPeriodAndOffset-r17 MCCH-RepetitionPeriodAndOffset-r17,
    mcch-WindowStartSlot-r17           INTEGER (0..79),
    mcch-WindowDuration-r17            ENUMERATED {s12, s14, s18, s110, s120, s140,s180, s1160} OPTIONAL, -- Need S
    mcch-ModificationPeriod-r17        ENUMERATED {rf2, rf4, rf8, rf16, rf32, rf64, rf128, rf256,
                                                    rf512, rf1024, r2048, rf4096, rf8192, rf16384, rf32768, rf65536}
}

MCCH-RepetitionPeriodAndOffset-r17 ::= CHOICE {
    rf1-r17          INTEGER(0),
    rf2-r17          INTEGER(0..1),
    rf4-r17          INTEGER(0..3),
    rf8-r17          INTEGER(0..7),
    rf16-r17         INTEGER(0..15),
    rf32-r17         INTEGER(0..31),
    rf64-r17         INTEGER(0..63),
    rf128-r17        INTEGER(0..127),

```

```

    rf256-r17                                INTEGER(0..255)
}

-- TAG-SIB20-STOP
-- ASN1STOP

```

SIB20 field descriptions
<p>mcch-WindowDuration Indicates, starting from the slot indicated by <i>mcch-WindowStartSlot</i>, the duration in slot during which MCCH may be scheduled. Absence of this field means that MCCH is only scheduled in the slot indicated by <i>mcch-WindowStartSlot</i>.</p>
<p>mcch-ModificationPeriod Defines periodically appearing boundaries, i.e. radio frames for which $\text{SFN mod } mcch\text{-ModificationPeriod} = 0$. The contents of different transmissions of MCCH information can only be different if there is at least one such boundary in-between them. Value rf2 corresponds to two radio frames, value rf4 corresponds to four radio frames and so on.</p>
<p>mcch-RepetitionPeriodAndOffset Defines the length and the offset of the MCCH repetition period. rf1 corresponds to a repetition period length of one radio frame, rf2 corresponds to a repetition period length of two radio frames and so on. The corresponding integer value indicates the offset of the repetition period in the number of radio frames. MCCH is scheduled in radio frames for which: $\text{SFN mod repetition period length} = \text{offset of the repetition period}$.</p>
<p>mcch-WindowStartSlot Indicates the slot in which MCCH transmission window starts.</p>

—
SIB21

SIB21 contains the mapping between frequency and MBS services.

SIB21 information element

```

-- ASN1START
-- TAG-SIB21-START

SIB21-r17 ::= SEQUENCE {
    mbs-FSAI-IntraFreq-r17                MBS-FSAI-List-r17                OPTIONAL, -- Need R
    mbs-FSAI-InterFreqList-r17            MBS-FSAI-InterFreqList-r17        OPTIONAL, -- Need R
    lateNonCriticalExtension               OCTET STRING                      OPTIONAL,
    ...
}

MBS-FSAI-List-r17 ::= SEQUENCE (SIZE (1..maxFSAI-MBS-r17)) OF MBS-FSAI-r17

MBS-FSAI-InterFreqList-r17 ::= SEQUENCE (SIZE (1..maxFreq)) OF MBS-FSAI-InterFreq-r17

MBS-FSAI-InterFreq-r17 ::= SEQUENCE {
    dl-CarrierFreq-r17                    ARFCN-ValueNR,
    mbs-FSAI-List-r17                     MBS-FSAI-List-r17
}

MBS-FSAI-r17 ::= OCTET STRING (SIZE (3))

-- TAG-SIB21-STOP

```

```
-- ASN1STOP
```

<i>SIB21</i> field descriptions
<i>mbs-FSAI-InterFreqList</i> Contains a list of neighboring frequencies including additional bands, if any, that provide MBS services and the corresponding MBS FSAs.
<i>mbs-FSAI-IntraFreq</i> Contains the list of MBS FSAs for the current frequency. For MBS service continuity, the UE shall use all MBS FSAs listed in <i>mbs-FSAI-IntraFreq</i> to derive the MBS frequencies of interest.

6.3.1a Positioning System information blocks

– *PosSystemInformation-r16-IEs*

```
-- ASN1START
```

```
-- TAG-POSSYSTEMINFORMATION-R16-IES-START
```

```
PosSystemInformation-r16-IEs ::= SEQUENCE {
  posSIB-TypeAndInfo-r16          SEQUENCE (SIZE (1..maxSIB)) OF CHOICE {
    posSib1-1-r16                 SIBpos-r16,
    posSib1-2-r16                 SIBpos-r16,
    posSib1-3-r16                 SIBpos-r16,
    posSib1-4-r16                 SIBpos-r16,
    posSib1-5-r16                 SIBpos-r16,
    posSib1-6-r16                 SIBpos-r16,
    posSib1-7-r16                 SIBpos-r16,
    posSib1-8-r16                 SIBpos-r16,
    posSib2-1-r16                 SIBpos-r16,
    posSib2-2-r16                 SIBpos-r16,
    posSib2-3-r16                 SIBpos-r16,
    posSib2-4-r16                 SIBpos-r16,
    posSib2-5-r16                 SIBpos-r16,
    posSib2-6-r16                 SIBpos-r16,
    posSib2-7-r16                 SIBpos-r16,
    posSib2-8-r16                 SIBpos-r16,
    posSib2-9-r16                 SIBpos-r16,
    posSib2-10-r16                SIBpos-r16,
    posSib2-11-r16                SIBpos-r16,
    posSib2-12-r16                SIBpos-r16,
    posSib2-13-r16                SIBpos-r16,
    posSib2-14-r16                SIBpos-r16,
    posSib2-15-r16                SIBpos-r16,
    posSib2-16-r16                SIBpos-r16,
    posSib2-17-r16                SIBpos-r16,
    posSib2-18-r16                SIBpos-r16,
    posSib2-19-r16                SIBpos-r16,
    posSib2-20-r16                SIBpos-r16,
    posSib2-21-r16                SIBpos-r16,
    posSib2-22-r16                SIBpos-r16,
```

```

        posSib2-23-r16          SIBpos-r16,
        posSib3-1-r16           SIBpos-r16,
        posSib4-1-r16           SIBpos-r16,
        posSib5-1-r16           SIBpos-r16,
        posSib6-1-r16           SIBpos-r16,
        posSib6-2-r16           SIBpos-r16,
        posSib6-3-r16           SIBpos-r16,
        ...,
        posSib1-9-v1700         SIBpos-r16,
        posSib1-10-v1700        SIBpos-r16,
        posSib2-24-v1700        SIBpos-r16,
        posSib2-25-v1700        SIBpos-r16,
        posSib6-4-v1700         SIBpos-r16,
        posSib6-5-v1700         SIBpos-r16,
        posSib6-6-v1700         SIBpos-r16
    },
    lateNonCriticalExtension     OCTET STRING                      OPTIONAL,
    nonCriticalExtension         SEQUENCE {}                      OPTIONAL
}

-- TAG-POSSYSTEMINFORMATION-R16-IES-STOP
-- ASN1STOP

```

PosSI-SchedulingInfo

```

-- ASN1START
-- TAG-POSSI-SCHEDULINGINFO-START

PosSI-SchedulingInfo-r16 ::=
    posSchedulingInfoList-r16
    posSI-RequestConfig-r16
    posSI-RequestConfigSUL-r16
    ...
}

PosSchedulingInfo-r16 ::= SEQUENCE {
    offsetToSI-Used-r16      ENUMERATED {true}                      OPTIONAL, -- Need R
    posSI-Periodicity-r16    ENUMERATED {rf8, rf16, rf32, rf64, rf128, rf256, rf512},
    posSI-BroadcastStatus-r16 ENUMERATED {broadcasting, notBroadcasting},
    posSIB-MappingInfo-r16   PosSIB-MappingInfo-r16,
    ...
}

PosSIB-MappingInfo-r16 ::= SEQUENCE (SIZE (1..maxSIB)) OF PosSIB-Type-r16

PosSIB-Type-r16 ::=
    encrypted-r16          ENUMERATED { true }                      OPTIONAL, -- Need R
    gnss-id-r16             GNSS-ID-r16                             OPTIONAL, -- Need R
    sbas-id-r16             SBAS-ID-r16                             OPTIONAL, -- Need R
    posSibType-r16          ENUMERATED { posSibType1-1, posSibType1-2, posSibType1-3, posSibType1-4, posSibType1-5, posSibType1-6,
                                          posSibType1-7, posSibType1-8, posSibType2-1, posSibType2-2, posSibType2-3, posSibType2-4,
                                          posSibType2-5, posSibType2-6, posSibType2-7, posSibType2-8, posSibType2-9, posSibType2-10,

```

```

        posSibType2-11, posSibType2-12, posSibType2-13, posSibType2-14, posSibType2-15,
        posSibType2-16, posSibType2-17, posSibType2-18, posSibType2-19, posSibType2-20,
        posSibType2-21, posSibType2-22, posSibType2-23, posSibType3-1, posSibType4-1,
        posSibType5-1, posSibType6-1, posSibType6-2, posSibType6-3,... },
    areaScope-r16          ENUMERATED {true}                                OPTIONAL -- Need S
}

GNSS-ID-r16 ::= SEQUENCE {
    gnss-id-r16            ENUMERATED{gps, sbas, qzss, galileo, glonass, bds, ...},
    ...
}

SBAS-ID-r16 ::= SEQUENCE {
    sbas-id-r16           ENUMERATED { waas, egnos, msas, gagan, ...},
    ...
}

-- TAG-POSSI-SCHEDULINGINFO-STOP
-- ASN1STOP

```

<i>PosSI-SchedulingInfo</i> field descriptions
areaScope Indicates that a posSIB is area specific. If the field is absent, the posSIB is cell specific.
encrypted The presence of this field indicates that the <i>pos-sib-type</i> is encrypted as specified in TS 37.355 [49].
gnss-id The presence of this field indicates that the positioning SIB type is for a specific GNSS. Indicates a specific GNSS (see also TS 37.355 [49])
posSI-BroadcastStatus Indicates if the SI message is being broadcasted or not. Change of <i>posSI-BroadcastStatus</i> should not result in system information change notifications in Short Message transmitted with P-RNTI over DCI (see clause 6.5). The value of the indication is valid until the end of the BCCH modification period when set to <i>broadcasting</i> .
posSI-RequestConfig Configuration of Msg1 resources that the UE uses for requesting SI-messages for which <i>posSI-BroadcastStatus</i> is set to notBroadcasting.
posSI-RequestConfigSUL Configuration of Msg1 resources that the UE uses for requesting SI-messages for which <i>posSI-BroadcastStatus</i> is set to notBroadcasting.
posSIB-MappingInfo List of the posSIBs mapped to this <i>SystemInformation</i> message.
posSibType The positioning SIB type is defined in TS 37.355 [49].
posSI-Periodicity Periodicity of the SI-message in radio frames, such that rf8 denotes 8 radio frames, rf16 denotes 16 radio frames, and so on. If the <i>offsetToSI-Used</i> is configured, the <i>posSI-Periodicity</i> of rf8 cannot be used.
offsetToSI-Used This field, if present indicates that all the SI messages in <i>posSchedulingInfoList</i> are scheduled with an offset of 8 radio frames compared to SI messages in <i>schedulingInfoList</i> . <i>offsetToSI-Used</i> may be present only if the shortest configured SI message periodicity for SI messages in <i>schedulingInfoList</i> is 80ms. If SI offset is used, this field is present in each of the SI messages in the <i>posSchedulingInfoList</i> .
sbas-id The presence of this field indicates that the positioning SIB type is for a specific SBAS. Indicates a specific SBAS (see also TS 37.355 [49]).

Conditional presence	Explanation
MSG-1	The field is optionally present, Need R, if <i>posSI-BroadcastStatus</i> is set to <i>notBroadcasting</i> for any SI-message included in <i>PosSchedulingInfo</i> . It is absent otherwise.
SUL-MSG-1	The field is optionally present, Need R, if <i>supplementaryUplink</i> is configured in <i>ServingCellConfigCommonSIB</i> and if <i>posSI-BroadcastStatus</i> is set to <i>notBroadcasting</i> for any SI-message included in <i>PosSchedulingInfo</i> . It is absent otherwise.

– *SIBpos*

The IE *SIBpos* contains positioning assistance data as defined in TS 37.355 [49].

SIBpos information element

```
-- ASN1START
-- TAG-SIPOS-START

SIBpos-r16 ::= SEQUENCE {
    assistanceDataSIB-Element-r16      OCTET STRING,
    lateNonCriticalExtension            OCTET STRING OPTIONAL,
    ...
}

-- TAG-SIPOS-STOP
-- ASN1STOP
```

<i>SIBpos</i> field descriptions
<i>assistanceDataSIB-Element</i> Parameter <i>AssistanceDataSIBelement</i> defined in TS 37.355 [49]. The first/leftmost bit of the first octet contains the most significant bit.

6.3.2 Radio resource control information elements

– *AdditionalSpectrumEmission*

The IE *AdditionalSpectrumEmission* is used to indicate emission requirements to be fulfilled by the UE (see TS 38.101-1 [15], clause 6.2.3, and TS 38.101-2 [39], clause 6.2.3).

AdditionalSpectrumEmission information element

```
-- ASN1START
-- TAG-ADDITIONALSPECTRUMEMISSION-START

AdditionalSpectrumEmission ::= INTEGER (0..7)

-- TAG-ADDITIONALSPECTRUMEMISSION-STOP
-- ASN1STOP
```

— *Alpha*

The IE *Alpha* defines possible values of a the pathloss compensation coefficient for uplink power control. Value *alpha0* corresponds to the value 0, Value *alpha04* corresponds to the value 0.4, Value *alpha05* corresponds to the value 0.5 and so on. Value *alpha1* corresponds to value 1. See also clause 7.1 of TS 38.213 [13].

```
-- ASN1START
-- TAG-ALPHA-START

Alpha ::=                               ENUMERATED {alpha0, alpha04, alpha05, alpha06, alpha07, alpha08, alpha09, alpha1}

-- TAG-ALPHA-STOP
-- ASN1STOP
```

— *AMF-Identifier*

The IE *AMF-Identifier* (AMFI) comprises of an AMF Region ID, an AMF Set ID and an AMF Pointer as specified in TS 23.003 [21], clause 2.10.1.

***AMF-Identifier* information element**

```
-- ASN1START
-- TAG-AMF-IDENTIFIER-START

AMF-Identifier ::=                     BIT STRING (SIZE (24))

-- TAG-AMF-IDENTIFIER-STOP
-- ASN1STOP
```

— *ARFCN-ValueEUTRA*

The IE *ARFCN-ValueEUTRA* is used to indicate the ARFCN applicable for a downlink, uplink or bi-directional (TDD) E-UTRA carrier frequency, as defined in TS 36.101 [22].

***ARFCN-ValueEUTRA* information element**

```
-- ASN1START
-- TAG-ARFCN-VALUEEUTRA-START

ARFCN-ValueEUTRA ::=                  INTEGER (0..maxEARFCN)

-- TAG-ARFCN-VALUEEUTRA-STOP
-- ASN1STOP
```

– *ARFCN-ValueNR*

The IE *ARFCN-ValueNR* is used to indicate the ARFCN applicable for a downlink, uplink or bi-directional (TDD) NR global frequency raster, as defined in TS 38.101-1 [15] and TS 38.101-2 [39], clause 5.4.2.

```
-- ASN1START
-- TAG-ARFCN-VALUENR-START

ARFCN-ValueNR ::=                INTEGER (0..maxNARFCN)

-- TAG-ARFCN-VALUENR-STOP
-- ASN1STOP
```

– *ARFCN-ValueUTRA-FDD*

The IE *ARFCN-ValueUTRA-FDD* is used to indicate the ARFCN applicable for a downlink (Nd, FDD) UTRA-FDD carrier frequency, as defined in TS 25.331 [45].

***ARFCN-ValueUTRA-FDD* information element**

```
-- ASN1START
-- TAG-ARFCN-ValueUTRA-FDD-START

ARFCN-ValueUTRA-FDD-r16 ::=      INTEGER (0..16383)

-- TAG-ARFCN-ValueUTRA-FDD-STOP
-- ASN1STOP
```

– *AvailabilityCombinationsPerCell*

The IE *AvailabilityCombinationsPerCell* is used to configure the *AvailabilityCombinations* applicable for a cell of the IAB DU (see TS 38.213 [13], clause 14). Note that the IE *AvailabilityCombinationsPerCellIndex* can only be configured up to 511.

***AvailabilityCombinationsPerCell* information element**

```
-- ASN1START
-- TAG-AVAILABILITYCOMBINATIONSPERCELL-START

AvailabilityCombinationsPerCell-r16 ::= SEQUENCE {
    availabilityCombinationsPerCellIndex-r16    AvailabilityCombinationsPerCellIndex-r16,
    iab-DU-CellIdentity-r16                     CellIdentity,
    positionInDCI-AI-r16                        INTEGER(0..maxAI-DCI-PayloadSize-1-r16) OPTIONAL, -- Need M
    availabilityCombinations-r16                SEQUENCE (SIZE (1..maxNrofAvailabilityCombinationsPerSet-r16)) OF AvailabilityCombination-r16,
    ...
    [[
        availabilityCombinationsRBGroups-r17    SEQUENCE (SIZE (1..maxNrofAvailabilityCombinationsPerSet-r16)) OF AvailabilityCombination-r17
    ]]
}
OPTIONAL -- Need M
```

```

}}
}

AvailabilityCombinationsPerCellIndex-r16 ::= INTEGER(0..maxNrofDUCells-r16)

AvailabilityCombination-r16 ::= SEQUENCE {
    availabilityCombinationId-r16      AvailabilityCombinationId-r16,
    resourceAvailability-r16           SEQUENCE (SIZE (1..maxNrofResourceAvailabilityPerCombination-r16)) OF INTEGER (0..7)
}

AvailabilityCombinationId-r16 ::= INTEGER (0..maxNrofAvailabilityCombinationsPerSet-1-r16)

AvailabilityCombination-r17 ::= SEQUENCE {
    availabilityCombinationId-r16      AvailabilityCombinationId-r16,
    rbSetGroups-r17                   SEQUENCE (SIZE (1..maxNrofRbSetGroups-r17)) OF RbSetGroup-r17      OPTIONAL, -- Need M
    resourceAvailability-r16           SEQUENCE (SIZE (1..maxNrofResourceAvailabilityPerCombination-r16)) OF INTEGER (0..7)  OPTIONAL -- Need M
}

RbSetGroup-r17 ::= SEQUENCE {
    resourceAvailability-r16           SEQUENCE (SIZE (1..maxNrofResourceAvailabilityPerCombination-r16)) OF INTEGER (0..7)  OPTIONAL, -- Need M
    rbSets-r17                        SEQUENCE (SIZE (1..maxNrofRbSets-r17)) OF INTEGER (0..7)              OPTIONAL -- Need M
}

-- TAG-AVAILABILITYCOMBINATIONSPERCELL-STOP
-- ASN1STOP

```

AvailabilityCombination field descriptions

resourceAvailability

Indicates the resource availability of soft symbols for a set of consecutive slots in the time domain. The meaning of this field is described in TS 38.213 [13], Table 14.3. If included in *RbSetGroup* within *AvailabilityCombination-r17*, it indicates the availability of soft resources for an RB set group. If included in *AvailabilityCombination-r17* when the *rbSetGroups* is not configured, it indicates the availability of soft resources in one or multiple slots for all RB sets of a DU cell.

availabilityCombinationId

This ID is used in the DCI Format 2_5 payload to dynamically select this *AvailabilityCombination*, see TS 38.213 [13], clause 14.

rbSetGroups

Indicates the RB set groups configured for the availability combination. Each group includes consecutive RB sets.

rbSets

Indicates the RB sets configured for each RB set group.

AvailabilityCombinationsPerCell field descriptions

iab-DU-CellIdentity

The ID of the IAB-DU cell for which the *availabilityCombinations* are applicable.

positionInDCI-AI

The (starting) position (bit) of the *AvailabilityCombinationId* for the indicated IAB-DU cell (*iab-DU-CellIdentity*) within the DCI payload.

— *AvailabilityIndicator*

The IE *AvailabilityIndicator* is used to configure monitoring a PDCCH for Availability Indicators (AI).

***AvailabilityIndicator* information element**

```
-- ASN1START
-- TAG-AVAILABILITYINDICATOR-START

AvailabilityIndicator-r16 ::= SEQUENCE {
    ai-RNTI-r16                AI-RNTI-r16,
    dci-PayloadSizeAI-r16     INTEGER (1..maxAI-DCI-PayloadSize-r16),
    availableCombToAddModList-r16 SEQUENCE (SIZE(1..maxNrofDUCells-r16)) OF AvailabilityCombinationsPerCell-r16 OPTIONAL, -- Need N
    availableCombToReleaseList-r16 SEQUENCE (SIZE(1..maxNrofDUCells-r16)) OF AvailabilityCombinationsPerCellIndex-r16 OPTIONAL, -- Need N
    ...
}

AI-RNTI-r16 ::= RNTI-Value

-- TAG-AVAILABILITYINDICATOR-STOP
-- ASN1STOP
```

AvailabilityIndicator field descriptions
ai-RNTI Used by an IAB-MT for detection of DCI format 2_5 indicating <i>AvailabilityCombinationId</i> for an IAB-DU's cells.
availableCombToAddModList A list of <i>availabilityCombinations</i> to add for the IAB-DU's cells. (see TS 38.213 [13], clause 14).
availableCombToReleaseList A list of <i>availabilityCombinations</i> to release for the IAB-DU's cells. (see TS 38.213 [13], clause 14).
dci-PayloadSizeAI Total length of the DCI payload scrambled with ai-RNTI (see TS 38.213 [13]).

— *BAP-RoutingID*

The IE *BAP-RoutingID* is used for IAB-node to configure the BAP Routing ID.

***BAP-RoutingID* information element**

```
-- ASN1START
-- TAG-BAPROUTINGID-START

BAP-RoutingID-r16 ::= SEQUENCE{
    bap-Address-r16          BIT STRING (SIZE (10)),
    bap-PathId-r16           BIT STRING (SIZE (10))
}

-- TAG-BAPROUTINGID-STOP
```

```
-- ASN1STOP
```

<i>BAP-RoutingID</i> field descriptions
bap-Address The ID of a destination IAB-node or IAB-donor-DU used in the BAP header.
bap-PathId The ID of a path used in the BAP header.

– *BeamFailureRecoveryConfig*

The IE *BeamFailureRecoveryConfig* is used to configure the UE with RACH resources and candidate beams for beam failure recovery in case of beam failure detection. See also TS 38.321 [3], clause 5.1.1.

BeamFailureRecoveryConfig information element

```
-- ASN1START
-- TAG-BEAMFAILURERECOVERYCONFIG-START
```

```
BeamFailureRecoveryConfig ::= SEQUENCE {
    rootSequenceIndex-BFR          INTEGER (0..137)                OPTIONAL, -- Need M
    rach-ConfigBFR                 RACH-ConfigGeneric              OPTIONAL, -- Need M
    rsrp-ThresholdSSB              RSRP-Range                      OPTIONAL, -- Need M
    candidateBeamRSList            SEQUENCE (SIZE(1..maxNrofCandidateBeams)) OF PRACH-ResourceDedicatedBFR OPTIONAL, -- Need M
    ssb-perRACH-Occasion           ENUMERATED {oneEighth, oneFourth, oneHalf, one, two, four, eight, sixteen} OPTIONAL, -- Need M
    ra-ssb-OccasionMaskIndex       INTEGER (0..15)                 OPTIONAL, -- Need M
    recoverySearchSpaceId          SearchSpaceId                  OPTIONAL, -- Need R
    ra-Prioritization              RA-Prioritization                OPTIONAL, -- Need R
    beamFailureRecoveryTimer       ENUMERATED {ms10, ms20, ms40, ms60, ms80, ms100, ms150, ms200} OPTIONAL, -- Need M
    ...,
    [[
        msg1-SubcarrierSpacing      SubcarrierSpacing              OPTIONAL -- Need M
    ]],
    [[
        ra-PrioritizationTwoStep-r16 RA-Prioritization              OPTIONAL, -- Need R
        candidateBeamRSListExt-v1610 SetupRelease{ CandidateBeamRSListExt-r16 } OPTIONAL, -- Need M
    ]],
    [[
        spCell-BFR-CBRA-r16        ENUMERATED {true}              OPTIONAL -- Need R
    ]]
}

PRACH-ResourceDedicatedBFR ::= CHOICE {
    ssb          BFR-SSB-Resource,
    csi-RS       BFR-CSIRS-Resource
}

BFR-SSB-Resource ::= SEQUENCE {
```

```
        ssb                      SSB-Index,
        ra-PreambleIndex        INTEGER (0..63),
        ...
    }

BFR-CSIRS-Resource ::=          SEQUENCE {
    csi-RS                      NZP-CSI-RS-ResourceId,
    ra-OccasionList             SEQUENCE (SIZE(1..maxRA-OccasionsPerCSIRS)) OF INTEGER (0..maxRA-Occasions-1) OPTIONAL, -- Need R
    ra-PreambleIndex            INTEGER (0..63) OPTIONAL, -- Need R
    ...
}

CandidateBeamRSLISTExt-r16 ::= SEQUENCE (SIZE(1.. maxNrofCandidateBeamsExt-r16)) OF PRACH-ResourceDedicatedBFR

-- TAG-BEAMFAILURERECOVERYCONFIG-STOP
-- ASN1STOP
```

<i>BeamFailureRecoveryConfig</i> field descriptions
<i>beamFailureRecoveryTimer</i> Timer for beam failure recovery timer. Upon expiration of the timer the UE does not use CFRA for BFR. Value in ms. Value <i>ms10</i> corresponds to 10 ms, value <i>ms20</i> corresponds to 20 ms, and so on.
<i>candidateBeamRSList</i>, <i>candidateBeamRSListExt-v1610</i> Set of reference signals (CSI-RS and/or SSB) identifying the candidate beams for recovery and the associated RA parameters. This set includes all elements of <i>candidateBeamRSList</i> (without suffix) and all elements of <i>candidateBeamRSListExt-v1610</i> . The UE maintains <i>candidateBeamRSList</i> and <i>candidateBeamRSListExt-v1610</i> separately: Receiving <i>candidateBeamRSListExt-v1610</i> set to <i>release</i> releases only the entries that were configured by <i>candidateBeamRSListExt-v1610</i> , and receiving <i>candidateBeamRSListExt-v1610</i> set to <i>setup</i> replaces only the entries that were configured by <i>candidateBeamRSListExt-v1610</i> with the newly signalled entries. The network configures these reference signals to be within the linked DL BWP (i.e., within the DL BWP with the same <i>bwp-Id</i>) of the UL BWP in which the <i>BeamFailureRecoveryConfig</i> is provided.
<i>msg1-SubcarrierSpacing</i> Subcarrier spacing for contention free beam failure recovery (see TS 38.211 [16], clause 5.3.2). Only the following values are applicable depending on the used frequency: FR1: 15 or 30 kHz FR2-1: 60 or 120 kHz FR2-2: 120, 480, or 960 kHz
<i>rsrp-ThresholdSSB</i> L1-RSRP threshold used for determining whether a candidate beam may be used by the UE to attempt contention free random access to recover from beam failure (see TS 38.213 [13], clause 6).
<i>ra-prioritization</i> Parameters which apply for prioritized random access procedure for BFR (see TS 38.321 [3], clause 5.1.1).
<i>ra-PrioritizationTwoStep</i> Parameters which apply for prioritized 2-step random access procedure for BFR (see TS 38.321 [3], clause 5.1.1).
<i>ra-ssb-OccasionMaskIndex</i> Explicitly signalled PRACH Mask Index for RA Resource selection in TS 38.321 [3]. The mask is valid for all SSB resources.
<i>rach-ConfigBFR</i> Configuration of random access parameters for BFR.
<i>recoverySearchSpaceId</i> Search space to use for BFR RAR. The network configures this search space to be within the linked DL BWP (i.e., within the DL BWP with the same <i>bwp-Id</i>) of the UL BWP in which the <i>BeamFailureRecoveryConfig</i> is provided. The CORESET associated with the recovery search space cannot be associated with another search space. Network always configures the UE with a value for this field when contention free random access resources for BFR are configured.
<i>rootSequenceIndex-BFR</i> PRACH root sequence index (see TS 38.211 [16], clause 6.3.3.1) for beam failure recovery.
<i>spCell-BFR-CBRA</i> Indicates that UE is configured to send BFR MAC CE for SpCell BFR as specified in TS38.321 [3].
<i>ssb-perRACH-Occasion</i> Number of SSBs per RACH occasion for CF-BFR, see TS 38.213 [13], clause 8.1.

BFR-CSI-RS-Resource field descriptions
csi-RS The ID of a <i>NZP-CSI-RS-Resource</i> configured in the <i>CSI-MeasConfig</i> of this serving cell. This reference signal determines a candidate beam for beam failure recovery (BFR).
ra-OccasionList RA occasions that the UE shall use when performing BFR upon selecting the candidate beam identified by this CSI-RS. The network ensures that the RA occasion indexes provided herein are also configured by <i>prach-ConfigurationIndex</i> and <i>msg1-FDM</i> . Each RACH occasion is sequentially numbered, first, in increasing order of frequency resource indexes for frequency multiplexed PRACH occasions; second, in increasing order of time resource indexes for time multiplexed PRACH occasions within a PRACH slot and Third, in increasing order of indexes for PRACH slots. If the field is absent the UE uses the RA occasion associated with the SSB that is QCLed with this CSI-RS.
ra-PreambleIndex The RA preamble index to use in the RA occasions associated with this CSI-RS. If the field is absent, the UE uses the preamble index associated with the SSB that is QCLed with this CSI-RS.

BFR-SSB-Resource field descriptions
ra-PreambleIndex The preamble index that the UE shall use when performing BFR upon selecting the candidate beams identified by this SSB.
ssb The ID of an SSB transmitted by this serving cell. It determines a candidate beam for beam failure recovery (BFR).

– *BeamFailureRecoverySCellConfig*

The IE *BeamFailureRecoverySCellConfig* is used to configure the UE with candidate beams for beam failure recovery in case of beam failure detection in SCell. See also TS 38.321 [3], clause 5.17.

BeamFailureRecoverySCellConfig information element

```
-- ASN1START
-- TAG-BEAMFAILURERECOVERYSCELLCONFIG-START

BeamFailureRecoverySCellConfig-r16 ::= SEQUENCE {
    rsrp-ThresholdBFR-r16                RSRP-Range                                OPTIONAL, -- Need M
    candidateBeamRSSCellList-r16         SEQUENCE (SIZE(1..maxNrofCandidateBeams-r16)) OF CandidateBeamRS-r16  OPTIONAL, -- Need M
    ...
}

-- TAG-BEAMFAILURERECOVERYSCELLCONFIG-STOP
-- ASN1STOP
```

BeamFailureRecoverySCellConfig field descriptions
candidateBeamRSSCellList A list of reference signals (CSI-RS and/or SSB) identifying the candidate beams for recovery. The network always configures this parameter in every instance of this IE.
rsrp-ThresholdBFR L1-RSRP threshold used for determining whether a candidate beam may be included by the UE in BFR MAC CE (see TS 38.213 [13], clause 6). The network always configures this parameter in every instance of this IE.

– *BeamFailureRecoveryServingCellConfig*

The IE *BeamFailureRecoveryServingCellConfig* is used to configure the UE with candidate beams for beam failure recovery in case of beam failure detection in a serving cell when two BFD sets are configured. See also TS 38.321 [3], clause xxx.

Editor's note: how to refer BFD sets will depend how those will be implemented. Same reason candidatebeamlists are not yet associated to BFD sets in field description

BeamFailureRecoveryServingCellConfig information element

```

-- ASN1START
-- TAG-BEAMFAILURERECOVERYSERVINGCELLCONFIG-START

BeamFailureRecoveryServingCellConfig-r17 ::= SEQUENCE {
    rsrp-ThresholdBFR-r17          RSRP-Range                                OPTIONAL, -- Need M
    candidateBeamRSList-r17        SEQUENCE (SIZE(1..maxNrofCandidateBeams-r17)) OF CandidateBeamRS-r16  OPTIONAL, -- Need M
    candidateBeamRSList2-r17       SEQUENCE (SIZE(1..maxNrofCandidateBeams-r17)) OF CandidateBeamRS-r16  OPTIONAL, -- Need M
    ...
}

-- editor's notes: maxNrofCandidateBeams-r17 is not known yet

-- TAG-BEAMFAILURERECOVERYSERVINGCELLCONFIG-STOP
-- ASN1STOP

```

BeamFailureRecoveryServingCellConfig field descriptions
additionalPCI Indicates the physical cell IDs (PCI) of the SSBs in the <i>candidateBeamRSList2</i> .
candidateBeamRSList, candidateBeamRSList2 A list of reference signals (CSI-RS and/or SSB) identifying the candidate beams for recovery. The network always configures this parameter in every instance of this IE.
rsrp-ThresholdBFR L1-RSRP threshold used for determining whether a candidate beam may be included by the UE in (enhanced) BFR MAC CE (see TS 38.213 [13], clause 6). The network always configures this parameter in every instance of this IE.

– *BetaOffsets*

The IE *BetaOffsets* is used to configure beta-offset values, see TS 38.213 [13], clause 9.3.

BetaOffsets information element

```
-- ASN1START
-- TAG-BETAOFFSETS-START

BetaOffsets ::=
    SEQUENCE {
        betaOffsetACK-Index1    INTEGER(0..31)    OPTIONAL, -- Need S
        betaOffsetACK-Index2    INTEGER(0..31)    OPTIONAL, -- Need S
        betaOffsetACK-Index3    INTEGER(0..31)    OPTIONAL, -- Need S
        betaOffsetCSI-Part1-Index1    INTEGER(0..31)    OPTIONAL, -- Need S
        betaOffsetCSI-Part1-Index2    INTEGER(0..31)    OPTIONAL, -- Need S
        betaOffsetCSI-Part2-Index1    INTEGER(0..31)    OPTIONAL, -- Need S
        betaOffsetCSI-Part2-Index2    INTEGER(0..31)    OPTIONAL, -- Need S
    }

-- TAG-BETAOFFSETS-STOP
-- ASN1STOP
```

BetaOffsets field descriptions
betaOffsetACK-Index1 Up to 2 bits HARQ-ACK (see TS 38.213 [13], clause 9.3). When the field is absent the UE applies the value 11.
betaOffsetACK-Index2 Up to 11 bits HARQ-ACK (see TS 38.213 [13], clause 9.3). When the field is absent the UE applies the value 11.
betaOffsetACK-Index3 Above 11 bits HARQ-ACK (see TS 38.213 [13], clause 9.3). When the field is absent the UE applies the value 11.
betaOffsetCSI-Part1-Index1 Up to 11 bits of CSI part 1 bits (see TS 38.213 [13], clause 9.3). When the field is absent the UE applies the value 13.
betaOffsetCSI-Part1-Index2 Above 11 bits of CSI part 1 bits (see TS 38.213 [13], clause 9.3). When the field is absent the UE applies the value 13.
betaOffsetCSI-Part2-Index1 Up to 11 bits of CSI part 2 bits (see TS 38.213 [13], clause 9.3). When the field is absent the UE applies the value 13.
betaOffsetCSI-Part2-Index2 Above 11 bits of CSI part 2 bits (see TS 38.213 [13], clause 9.3). When the field is absent the UE applies the value 13.

– BetaOffsetsCrossPri

The IE *BetaOffsetsCrossPri* is used to configure beta-offset values for cross-priority HARQ-ACK multiplexing on PUSCH.

BetaOffsetsCrossPri information element

```
-- ASN1START
-- TAG-BETAOFFSETSCROSSPRI-START

BetaOffsetsCrossPri-r17 ::= SEQUENCE (SIZE(3)) OF INTEGER(0..31)

-- TAG-BETAOFFSETSCROSSPRI-STOP
-- ASN1STOP
```

– *BH-LogicalChannelIdentity*

The IE *BH-LogicalChannelIdentity* is used to identify a logical channel between an IAB-node and its parent IAB-node or IAB-donor-DU.

***BH-LogicalChannelIdentity* information element**

```
-- ASN1START
-- TAG-BHLOGICALCHANNELIDENTITY-START

BH-LogicalChannelIdentity-r16 ::= CHOICE {
    bh-LogicalChannelIdentity-r16      LogicalChannelIdentity,
    bh-LogicalChannelIdentityExt-r16    BH-LogicalChannelIdentity-Ext-r16
}

-- TAG-BHLOGICALCHANNELIDENTITY-STOP
-- ASN1STOP
```

<i>BH-LogicalChannelIdentity</i> field descriptions
<i>bh-LogicalChannelIdentity</i> ID used for the MAC logical channel.
<i>bh-LogicalChannelIdentityExt</i> ID used for the MAC logical channel.

– *BH-LogicalChannelIdentity-Ext*

The IE *BH-LogicalChannelIdentity-Ext* is used to identify a logical channel between an IAB-node and its parent node.

***BH-LogicalChannelIdentity-Ext* information element**

```
-- ASN1START
-- TAG-BHLOGICALCHANNELIDENTITYEXT-START

BH-LogicalChannelIdentity-Ext-r16 ::= INTEGER (320.. maxLC-ID-Iab-r16)

-- TAG-BHLOGICALCHANNELIDENTITYEXT-STOP
-- ASN1STOP
```

– *BH-RLC-ChannelConfig*

The IE *BH-RLC-ChannelConfig* is used to configure an RLC entity, a corresponding logical channel in MAC for BH RLC channel between IAB-node and its parent node.

BH-RLC-ChannelConfig information element

```
-- ASN1START
-- TAG-BHRLCCHANNELCONFIG-START

BH-RLC-ChannelConfig-r16 ::= SEQUENCE {
    bh-LogicalChannelIdentity-r16  BH-LogicalChannelIdentity-r16  OPTIONAL,  -- Cond LCH-SetupOnly
    bh-RLC-ChannelID-r16          BH-RLC-ChannelID-r16,
    reestablishRLC-r16            ENUMERATED {true}                OPTIONAL,  -- Need N
    rlc-Config-r16                RLC-Config                      OPTIONAL,  -- Cond LCH-Setup
    mac-LogicalChannelConfig-r16  LogicalChannelConfig            OPTIONAL,  -- Cond LCH-Setup
    ...
}

-- TAG-BHRLCCHANNELCONFIG-STOP
-- ASN1STOP
```

BH-RLC-ChannelConfig field descriptions	
bh-LogicalChannelIdentity	Indicates the logical channel id for BH RLC channel of the IAB-node.
bh-RLC-ChannelID	Indicates the BH RLC channel in the link between IAB-MT of the IAB-node and IAB-DU of the parent IAB-node or IAB-donor-DU.
reestablishRLC	Indicates that RLC should be re-established.
rlc-Config	Determines the RLC mode (UM, AM) and provides corresponding parameters.

Conditional Presence	Explanation
LCH-Setup	This field is mandatory present upon creation of a new logical channel for a BH RLC channel. It is optionally present, Need M, otherwise.
LCH-SetupOnly	This field is mandatory present upon creation of a new logical channel for a BH RLC channel. It is absent, Need M otherwise.

– BH-RLC-ChannelID

The IE *BH-RLC-ChannelID* is used to identify a BH RLC channel in the link between IAB-MT of the IAB-node and IAB-DU of the parent IAB-node or IAB-donor-DU.

BH-RLC-ChannelID information element

```
-- ASN1START
-- TAG-BHRLCCHANNELID-START

BH-RLC-ChannelID-r16 ::= BIT STRING (SIZE (16))

-- TAG-BHRLCCHANNELID-STOP
-- ASN1STOP
```

— *BSR-Config*

The IE *BSR-Config* is used to configure buffer status reporting.

***BSR-Config* information element**

```
-- ASN1START
-- TAG-BSR-CONFIG-START

BSR-Config ::=
    periodicBSR-Timer          SEQUENCE {
                                ENUMERATED { sf1, sf5, sf10, sf16, sf20, sf32, sf40, sf64,
                                                sf80, sf128, sf160, sf320, sf640, sf1280, sf2560, infinity },
                                retxBSR-Timer          ENUMERATED { sf10, sf20, sf40, sf80, sf160, sf320, sf640, sf1280, sf2560,
                                                                    sf5120, sf10240, spare5, spare4, spare3, spare2, spare1},
                                logicalChannelSR-DelayTimer  ENUMERATED { sf20, sf40, sf64, sf128, sf512, sf1024, sf2560, spare1}
                                ...
    }

-- TAG-BSR-CONFIG-STOP
-- ASN1STOP
```

BSR-Config field descriptions
logicalChannelSR-DelayTimer Value in number of subframes. Value <i>sf20</i> corresponds to 20 subframes, <i>sf40</i> corresponds to 40 subframes, and so on.
periodicBSR-Timer Value in number of subframes. Value <i>sf1</i> corresponds to 1 subframe, value <i>sf5</i> corresponds to 5 subframes and so on.
retxBSR-Timer Value in number of subframes. Value <i>sf10</i> corresponds to 10 subframes, value <i>sf20</i> corresponds to 20 subframes and so on.

— *BWP*

The IE *BWP* is used to configure generic parameters of a bandwidth part as defined in TS 38.211 [16], clause 4.5, and TS 38.213 [13], clause 12.

For each serving cell the network configures at least an initial downlink bandwidth part and one (if the serving cell is configured with an uplink) or two (if using supplementary uplink (SUL)) initial uplink bandwidth parts. Furthermore, the network may configure additional uplink and downlink bandwidth parts for a serving cell.

The uplink and downlink bandwidth part configurations are divided into common and dedicated parameters.

***BWP* information element**

```
-- ASN1START
-- TAG-BWP-START

BWP ::=
    locationAndBandwidth      SEQUENCE {
                                INTEGER (0..37949),
                                SubcarrierSpacing,
```

```
    cyclicPrefix                               ENUMERATED { extended }                                OPTIONAL    -- Need R
}

-- TAG-BWP-STOP
-- ASN1STOP
```

BWP field descriptions
<p>cyclicPrefix</p> <p>Indicates whether to use the extended cyclic prefix for this bandwidth part. If not set, the UE uses the normal cyclic prefix. Normal CP is supported for all subcarrier spacings and slot formats. Extended CP is supported only for 60 kHz subcarrier spacing. (see TS 38.211 [16], clause 4.2). Except for SUL, the network ensures the same cyclic prefix length is used in active DL BWP and active UL BWP within a serving cell.</p>
<p>locationAndBandwidth</p> <p>Frequency domain location and bandwidth of this bandwidth part. The value of the field shall be interpreted as resource indicator value (RIV) as defined TS 38.214 [19] with assumptions as described in TS 38.213 [13], clause 12, i.e. setting $N_{\text{BWP}}^{\text{size}}=275$. The first PRB is a PRB determined by <i>subcarrierSpacing</i> of this BWP and <i>offsetToCarrier</i> (configured in <i>SCS-SpecificCarrier</i> contained within <i>FrequencyInfoDL</i> / <i>FrequencyInfoUL</i> / <i>FrequencyInfoUL-SIB</i> / <i>FrequencyInfoDL-SIB</i> within <i>ServingCellConfigCommon</i> / <i>ServingCellConfigCommonSIB</i>) corresponding to this subcarrier spacing. In case of TDD, a BWP-pair (UL BWP and DL BWP with the same <i>bwpld</i>) must have the same center frequency (see TS 38.213 [13], clause 12)</p>
<p>subcarrierSpacing</p> <p>Subcarrier spacing to be used in this BWP for all channels and reference signals unless explicitly configured elsewhere. Corresponds to subcarrier spacing according to TS 38.211 [16], table 4.2-1. The value <i>kHz15</i> corresponds to $\mu=0$, value <i>kHz30</i> corresponds to $\mu=1$, and so on.</p> <p>Only the following values are applicable depending on the used frequency:</p> <p>FR1: 15, 30, or 60 kHz FR2-1: 60 or 120 kHz FR2-2: 120, 480, or 960 kHz</p> <p>For the initial DL BWP and operation in licensed spectrum this field has the same value as the field <i>subCarrierSpacingCommon</i> in <i>MIB</i> of the same serving cell. Except for SUL, the network ensures the same subcarrier spacing is used in active DL BWP and active UL BWP within a serving cell. For the initial DL BWP and operation with shared spectrum channel access, the value of this field corresponds to the subcarrier spacing of the SSB associated to the initial DL BWP.</p>

– **BWP-Downlink**

The IE *BWP-Downlink* is used to configure an additional downlink bandwidth part (not for the initial BWP).

BWP-Downlink information element

```
-- ASN1START
-- TAG-BWP-DOWNLINK-START

BWP-Downlink ::=
    BWP-Id,
    BWP-DownlinkCommon                                OPTIONAL,    -- Cond SetupOtherBWP
    BWP-DownlinkDedicated                            OPTIONAL,    -- Cond SetupOtherBWP
    ...
}

-- TAG-BWP-DOWNLINK-STOP
```

-- ASN1STOP

BWP-Downlink field descriptions	
bwpld An identifier for this bandwidth part. Other parts of the RRC configuration use the <i>BWP-ld</i> to associate themselves with a particular bandwidth part. The network configures the BWPs with consecutive IDs from 1. The Network does not include the value 0, since value 0 is reserved for the initial BWP.	

Conditional Presence	Explanation
SetupOtherBWP	The field is mandatory present upon configuration of a new DL BWP. The field is optionally present, Need M, otherwise.

– *BWP-DownlinkCommon*

The IE *BWP-DownlinkCommon* is used to configure the common parameters of a downlink BWP. They are "cell specific" and the network ensures the necessary alignment with corresponding parameters of other UEs. The common parameters of the initial bandwidth part of the PCell are also provided via system information. For all other serving cells, the network provides the common parameters via dedicated signalling.

BWP-DownlinkCommon information element

```
-- ASN1START
-- TAG-BWP-DOWNLINKCOMMON-START

BWP-DownlinkCommon ::=
    genericParameters
    pdcch-ConfigCommon
    pdsch-ConfigCommon
    ...
}

SEQUENCE {
    BWP,
    SetupRelease { PDCCH-ConfigCommon } OPTIONAL, -- Need M
    SetupRelease { PDSCH-ConfigCommon } OPTIONAL, -- Need M
}

-- TAG-BWP-DOWNLINKCOMMON-STOP
-- ASN1STOP
```

BWP-DownlinkCommon field descriptions	
pdccch-ConfigCommon Cell specific parameters for the PDCCH of this BWP. This field is absent for a dormant BWP.	
pdsch-ConfigCommon Cell specific parameters for the PDSCH of this BWP.	

– *BWP-DownlinkDedicated*

The IE *BWP-DownlinkDedicated* is used to configure the dedicated (UE specific) parameters of a downlink BWP.

BWP-DownlinkDedicated information element

```

-- ASN1START
-- TAG-BWP-DOWNLINKDEDICATED-START

BWP-DownlinkDedicated ::=
    SEQUENCE {
        pdccch-Config          SetupRelease { PDCCH-Config }          OPTIONAL, -- Need M
        pdsch-Config           SetupRelease { PDSCH-Config }          OPTIONAL, -- Need M
        sps-Config             SetupRelease { SPS-Config }            OPTIONAL, -- Need M
        radioLinkMonitoringConfig SetupRelease { RadioLinkMonitoringConfig } OPTIONAL, -- Need M
        ...,
        [[
            sps-ConfigToAddModList-r16          SPS-ConfigToAddModList-r16          OPTIONAL, -- Need N
            sps-ConfigToReleaseList-r16          SPS-ConfigToReleaseList-r16          OPTIONAL, -- Need N
            sps-ConfigDeactivationStateList-r16  SPS-ConfigDeactivationStateList-r16  OPTIONAL, -- Need R
            beamFailureRecoverySCellConfig-r16   SetupRelease { BeamFailureRecoverySCellConfig-r16 } OPTIONAL, -- Cond SCellOnly
            sl-PDCCH-Config-r16                 SetupRelease { PDCCH-Config }          OPTIONAL, -- Need M
            sl-V2X-PDCCH-Config-r16             SetupRelease { PDCCH-Config }          OPTIONAL, -- Need M
        ]],
        [[
            deactivatedMeasGapList-r17           SEQUENCE (SIZE (1..maxNrofGapId-r17)) OF MeasGapId-r17  OPTIONAL, -- Cond PreConfigMG
            beamFailureRecoveryServingCellConfig-r17 SetupRelease { BeamFailureRecoveryServingCellConfig-r17 } OPTIONAL, -- Need M
            harq-FeedbackEnablingforSPSActive-r17 BOOLEAN                                                    OPTIONAL, -- Need R
            cfr-ConfigMulticast-r17              SetupRelease { CFR-ConfigMulticast-r17 }          OPTIONAL, -- Need M
            dl-PRS-ProcessingWindowPreConfigAddModList-r17 DL-PRS-ProcessingWindowPreConfigAddModList-r17  OPTIONAL, -- Need N
            dl-PRS-ProcessingWindowPreConfigReleaseList-r17 DL-PRS-ProcessingWindowPreConfigReleaseList-r17  OPTIONAL, -- Need N
            nonCellDefiningSSB-r17               NonCellDefiningSSB-r17              OPTIONAL, -- Need R
        ]],
        -- Editor Note: It is FFS whether the deactivated MG list configured in BWP or SCell could be configured with size zero.
    }

SPS-ConfigToAddModList-r16 ::= SEQUENCE (SIZE (1..maxNrofSPS-Config-r16)) OF SPS-Config

SPS-ConfigToReleaseList-r16 ::= SEQUENCE (SIZE (1..maxNrofSPS-Config-r16)) OF SPS-ConfigIndex-r16

SPS-ConfigDeactivationState-r16 ::= SEQUENCE (SIZE (1..maxNrofSPS-Config-r16)) OF SPS-ConfigIndex-r16

SPS-ConfigDeactivationStateList-r16 ::= SEQUENCE (SIZE (1..maxNrofSPS-DeactivationState)) OF SPS-ConfigDeactivationState-r16

DL-PRS-ProcessingWindowPreConfigAddModList-r17 ::= SEQUENCE (SIZE (1..maxNrofPPW-Config-r17)) OF DL-PRS-ProcessingWindowPreConfig-r17

DL-PRS-ProcessingWindowPreConfigReleaseList-r17 ::= SEQUENCE (SIZE (1..maxNrofPPW-Config-r17)) OF DL-PRS-ProcessingWindowPreConfig-r17

-- TAG-BWP-DOWNLINKDEDICATED-STOP
-- ASN1STOP

```

<i>BWP-DownlinkDedicated</i> field descriptions
<i>beamFailureRecoverySCellConfig</i> Configuration of candidate RS for beam failure recovery in SCells.
<i>cfr-ConfigMulticast</i> UE specific common frequency resource configuration for MBS multicast for one dedicated BWP. This field can be configured within at most one serving cell.
<i>deactivatedMeasGapList</i> Indicates a list of gap IDs where the corresponding pre-configured measurement gaps (i.e. the gaps configured with <i>preConfigInd</i>) are deactivated upon the switch to this BWP.
<i>harq-FeedbackEnablingforSPSActive</i> If enabled, UE reports ACK/NACK for the first SPS PDSCH after activation, regardless of if HARQ feedback is enabled or disabled corresponding to the first SPS PDSCH after activation. Otherwise, UE follows configuration of HARQ feedback enabled/disabled corresponding to the first SPS PDSCH after activation.
<i>nonCellDefiningSSB-r17</i> If configured, the UE operating in this BWP uses this SSB for the purposes for which it would otherwise have used the cell-defining SSB of the serving cell (e.g. obtaining sync, measurements (FFS on measurements), RLM,...). Furthermore, other parts of the BWP configuration that refer to an SSB (e.g. the "SSB" configured in the QCL-Info IE; the "ssb-Index" configured in the RadioLinkMonitoringRS; CFRA-SSB-Resource; PRACH-ResourceDedicatedBFR) refer implicitly to this NCD-SSB. The NCD-SSB has the same values for the properties (e.g., ssb-PositionsInBurst, PCI, ssb-periodicity, ssb-PBCH-BlockPower) of the corresponding CD-SSB apart from the values of the properties configured in the <i>NonCellDefiningSSB-r17</i> IE.
<i>pdccch-Config</i> UE specific PDCCH configuration for one BWP.
<i>pdsch-Config</i> UE specific PDSCH configuration for one BWP.
<i>sps-Config</i> UE specific SPS (Semi-Persistent Scheduling) configuration for one BWP. Except for reconfiguration with sync, the NW does not reconfigure <i>sps-Config</i> when there is an active configured downlink assignment (see TS 38.321 [3]). However, the NW may release the <i>sps-Config</i> at any time. Network can only configure SPS in one BWP using either this field or <i>sps-ConfigToAddModList</i> .
<i>sps-ConfigDeactivationStateList</i> Indicates a list of the deactivation states in which each state can be mapped to a single or multiple SPS configurations to be deactivated, see clause 10.2 in TS 38.213 [13]. If a state is mapped to multiple SPS configurations, each of these SPS configurations is configured with the same <i>harq-CodebookID</i> .
<i>sps-ConfigToAddModList</i> Indicates a list of one or more DL SPS configurations to be added or modified in one BWP. Except for reconfiguration with sync, the NW does not reconfigure a SPS configuration when it is active (see TS 38.321 [3]).
<i>sps-ConfigToReleaseList</i> Indicates a list of one or more DL SPS configurations to be released. The NW may release a SPS configuration at any time.
<i>radioLinkMonitoringConfig</i> UE specific configuration of radio link monitoring for detecting cell- and beam radio link failure occasions. The maximum number of failure detection resources should be limited up to 8 for both cell and beam radio link failure detection. For SCells, only periodic 1-port CSI-RS can be configured in IE <i>RadioLinkMonitoringConfig</i> .
<i>sl-PDCCH-Config</i> Indicates the UE specific PDCCH configurations for receiving the SL grants (via SL-RNTI or SL-CS-RNTI) for NR sidelink communication.
<i>sl-V2X-PDCCH-Config</i> Indicates the UE specific PDCCH configurations for receiving SL grants (i.e. sidelink SPS) for V2X sidelink communication.

Conditional Presence	Explanation
<i>PreConfigMG</i>	The field is optionally present, Need R, if there is at least one per UE gap configured with <i>preConfigInd</i> or there is at least one per FR gap of the same FR which the BWP belongs to and configured with <i>preConfigInd</i> . It is absent otherwise.
<i>ScellOnly</i>	The field is optionally present, Need M, in the <i>BWP-DownlinkDedicated</i> of an Scell. It is absent otherwise.

— *BWP-Id*

The IE *BWP-Id* is used to refer to Bandwidth Parts (BWP). The initial BWP is referred to by *BWP-Id* 0. The other BWPs are referred to by *BWP-Id* 1 to *maxNrofBWPs*.

BWP-Id information element

```
-- ASN1START
-- TAG-BWP-ID-START

BWP-Id ::=
    INTEGER ( 0..maxNrofBWPs )

-- TAG-BWP-ID-STOP
-- ASN1STOP
```

— *BWP-Uplink*

The IE *BWP-Uplink* is used to configure an additional uplink bandwidth part (not for the initial BWP).

BWP-Uplink information element

```
-- ASN1START
-- TAG-BWP-UPLINK-START

BWP-Uplink ::=
    SEQUENCE {
        bwp-Id          BWP-Id,
        bwp-Common      BWP-UplinkCommon
        bwp-Dedicated   BWP-UplinkDedicated
        ...
    }

-- TAG-BWP-UPLINK-STOP
-- ASN1STOP
```

OPTIONAL, -- Cond SetupOtherBWP
OPTIONAL, -- Cond SetupOtherBWP

<i>BWP-Uplink</i> field descriptions
<i>bwp-Id</i> An identifier for this bandwidth part. Other parts of the RRC configuration use the <i>BWP-Id</i> to associate themselves with a particular bandwidth part. The network configures the BWPs with consecutive IDs from 1. The Network does not include the value 0, since value 0 is reserved for the initial BWP.

Conditional Presence	Explanation
<i>SetupOtherBWP</i>	The field is mandatory present upon configuration of a new UL BWP. The field is optionally present, Need M, otherwise.

– *BWP-UplinkCommon*

The IE *BWP-UplinkCommon* is used to configure the common parameters of an uplink BWP. They are "cell specific" and the network ensures the necessary alignment with corresponding parameters of other UEs. The common parameters of the initial bandwidth part of the PCell are also provided via system information. For all other serving cells, the network provides the common parameters via dedicated signalling.

BWP-UplinkCommon information element

```
-- ASN1START
-- TAG-BWP-UPLINKCOMMON-START

BWP-UplinkCommon ::=
    genericParameters
    rach-ConfigCommon          SetupRelease { RACH-ConfigCommon }          OPTIONAL, -- Need M
    pusch-ConfigCommon         SetupRelease { PUSCH-ConfigCommon }         OPTIONAL, -- Need M
    pucch-ConfigCommon         SetupRelease { PUCCH-ConfigCommon }         OPTIONAL, -- Need M
    ...,
    [[
    rach-ConfigCommonIAB-r16    SetupRelease { RACH-ConfigCommon }          OPTIONAL, -- Need M
    useInterlacePUCCH-PUSCH-r16 ENUMERATED {enabled}                     OPTIONAL, -- Need R
    msgA-ConfigCommon-r16      SetupRelease { MsgA-ConfigCommon-r16 }      OPTIONAL -- Cond SpCellOnly2
    ]],
    [[
    enableRA-PrioritizationForSlicing-r17 BOOLEAN                          OPTIONAL, -- Cond RAPrioSliceAI
    additionalRACH-ConfigCommon-r17 SEQUENCE (SIZE(0..maxAdditionalRACH-r17)) OF AdditionalRACH-ConfigCommon-r17 OPTIONAL -- Cond SpCellOnly3
    ]]
}

-- TAG-BWP-UPLINKCOMMON-STOP
-- ASN1STOP
```

<i>BWP-UplinkCommon</i> field descriptions	
<i>additionalRACH-ConfigCommon</i>	List of feature or feature combination-specific RACH configurations, i.e. the RACH configurations configured in addition to the one configured by <i>rach-ConfigCommon</i> and by <i>msgA-ConfigCommon</i> . Editor's note: Naming of this can be discussed further, e.g. to make it clear that this field can configure msgA-ConfigCommons also.
<i>enableRA-PrioritizationForSlicing</i>	Indicates whether or not the random access prioritization for slicing should override the ra-PrioritizationForAccesssIdentity. If value <i>TRUE</i> is configured, the UE should only apply the random access prioritization for slicing. If value <i>FALSE</i> is configured, the UE should only apply ra-PrioritizationForAccesssIdentity.
<i>msgA-ConfigCommon</i>	Configuration of the cell specific PRACH and PUSCH resource parameters for transmission of MsgA in 2-step random access type procedure. The NW can configure <i>msgA-ConfigCommon</i> only for UL BWPs if the linked DL BWPs (same bwp-Id as UL-BWP) are the initial DL BWPs or DL BWPs containing the SSB associated to the initial BL BWP
<i>pucch-ConfigCommon</i>	Cell specific parameters for the PUCCH of this BWP.
<i>pusch-ConfigCommon</i>	Cell specific parameters for the PUSCH of this BWP.
<i>rach-ConfigCommon</i>	Configuration of cell specific random access parameters which the UE uses for contention based and contention free random access as well as for contention based beam failure recovery in this BWP. The NW configures SSB-based RA (and hence <i>RACH-ConfigCommon</i>) only for UL BWPs if the linked DL BWPs (same <i>bwp-Id</i> as UL-BWP) are the initial DL BWPs or DL BWPs containing the SSB associated to the initial DL BWP. The network configures <i>rach-ConfigCommon</i> , whenever it configures contention free random access (for reconfiguration with sync or for beam failure recovery).
<i>rach-ConfigCommonIAB</i>	Configuration of cell specific random access parameters for the IAB-MT. The IAB specific IAB RACH configuration is used by IAB-MT, if configured.
<i>useInterlacePUCCH-PUSCH</i>	If the field is present, the UE uses uplink frequency domain resource allocation Type 2 for cell-specific PUSCH, e.g., PUSCH scheduled by RAR UL grant (see 38.213 clause 8.3 and 38.214 clause 6.1.2.2) and uses interlaced PUCCH Format 0 and 1 for cell-specific PUCCH (see TS 38.213 [13], clause 9.2.1).

Conditional Presence	Explanation
<i>RAPrioSliceAI</i>	The field is optionally present, Need M, if both parameters ra-PrioritizationForAccesssIdentity and the random access prioritization for slicing are included, and the field is sent in system information. It is absent otherwise.
<i>SpCellOnly2</i>	The field is optionally present, Need M, in the <i>BWP-UplinkCommon</i> of an SpCell. It is absent otherwise.
<i>SpCellOnly3</i>	The field is optionally present, Need M, in the <i>BWP-UplinkCommon</i> of an SpCell. It is absent otherwise.

– *BWP-UplinkDedicated*

The IE *BWP-UplinkDedicated* is used to configure the dedicated (UE specific) parameters of an uplink BWP.

***BWP-UplinkDedicated* information element**

```
-- ASN1START
-- TAG-BWP-UPLINKDEDICATED-START
```

```
BWP-UplinkDedicated ::=
    pucch-Config          SEQUENCE {
    pusch-Config          SetupRelease { PUCCH-Config }          OPTIONAL, -- Need M
                        SetupRelease { PUSCH-Config }          OPTIONAL, -- Need M
```

```

configuredGrantConfig      SetupRelease { ConfiguredGrantConfig }      OPTIONAL, -- Need M
srs-Config                 SetupRelease { SRS-Config }                OPTIONAL, -- Need M
beamFailureRecoveryConfig  SetupRelease { BeamFailureRecoveryConfig }    OPTIONAL, -- Cond SpCellOnly
...,
[[
sl-PUCCH-Config-r16        SetupRelease { PUCCH-Config }              OPTIONAL, -- Need M
cp-ExtensionC2-r16         INTEGER (1..28)                           OPTIONAL, -- Need R
cp-ExtensionC3-r16         INTEGER (1..28)                           OPTIONAL, -- Need R
useInterlacePUCCH-PUSCH-r16 ENUMERATED {enabled}                     OPTIONAL, -- Need R
pucch-ConfigurationList-r16 SetupRelease { PUCCH-ConfigurationList-r16 } OPTIONAL, -- Need M
lbt-FailureRecoveryConfig-r16 SetupRelease { LBT-FailureRecoveryConfig-r16 } OPTIONAL, -- Need M
configuredGrantConfigToAddModList-r16 ConfiguredGrantConfigToAddModList-r16 OPTIONAL, -- Need N
configuredGrantConfigToReleaseList-r16 ConfiguredGrantConfigToReleaseList-r16 OPTIONAL, -- Need N
configuredGrantConfigType2DeactivationStateList-r16 ConfiguredGrantConfigType2DeactivationStateList-r16 OPTIONAL, -- Need R
]],
[[
ul-TCIState                CHOICE {
  lists                     SEQUENCE {
    ul-TCIState-ToAddModList-r17 SEQUENCE (SIZE (1..maxULTCI-r17)) OF UL-TCIState-r17 OPTIONAL, -- Need N
    ul-TCIState-ToReleaseList-r17 SEQUENCE (SIZE (1..maxULTCI-r17)) OF UL-TCIState-Id-r17 OPTIONAL, -- Need N
  },
  refUnifiedTCIStateList-r17 RefUnifiedTCIStateList-r17
}
ul-powerControl-r17         Uplink-powerControlId-r17                OPTIONAL, -- Need R
pucch-ConfigurationListMulticast1-r17 SetupRelease { PUCCH-ConfigurationList-r16 } OPTIONAL, -- Need M
pucch-ConfigurationListMulticast2-r17 SetupRelease { PUCCH-ConfigurationList-r16 } OPTIONAL, -- Need M
]]
}

ConfiguredGrantConfigToAddModList-r16 ::= SEQUENCE (SIZE (1..maxNrofConfiguredGrantConfig-r16)) OF ConfiguredGrantConfig
ConfiguredGrantConfigToReleaseList-r16 ::= SEQUENCE (SIZE (1..maxNrofConfiguredGrantConfig-r16)) OF ConfiguredGrantConfigIndex-r16
ConfiguredGrantConfigType2DeactivationState-r16 ::= SEQUENCE (SIZE (1..maxNrofConfiguredGrantConfig-r16)) OF ConfiguredGrantConfigIndex-r16
ConfiguredGrantConfigType2DeactivationStateList-r16 ::=
  SEQUENCE (SIZE (1..maxNrofCG-Type2DeactivationState)) OF ConfiguredGrantConfigType2DeactivationState-r16

-- TAG-BWP-ULINKDEDICATED-STOP
-- ASN1STOP

```

BWP-UplinkDedicated field descriptions
beamFailureRecoveryConfig Configuration of beam failure recovery. If <i>supplementaryUplink</i> is present, the field is present only in one of the uplink carriers, either UL or SUL.
configuredGrantConfig A <i>Configured-Grant</i> of <i>type1</i> or <i>type2</i> . It may be configured for UL or SUL but in case of <i>type1</i> not for both at a time. Except for reconfiguration with sync, the NW does not reconfigure <i>configuredGrantConfig</i> when there is an active configured uplink grant Type 2 (see TS 38.321 [3]). However, the NW may release the <i>configuredGrantConfig</i> at any time. Network can only configure configured grant in one BWP using either this field or <i>configuredGrantConfigToAddModList</i> .
configuredGrantConfigToAddModList Indicates a list of one or more configured grant configurations to be added or modified for one BWP. Except for reconfiguration with sync, the NW does not reconfigure a Type 2 configured grant configuration when it is active (see TS 38.321 [3]). The network configures multiple CG configurations with either all configurations or no configuration configured with <i>cg-RetransmissionTimer-r16</i> .
configuredGrantConfigToReleaseList Indicates a list of one or more UL Configured Grant configurations to be released. The NW may release a configured grant configuration at any time.
configuredGrantConfigType2DeactivationStateList Indicates a list of the deactivation states in which each state can be mapped to a single or multiple Configured Grant type 2 configurations to be deactivated when the corresponding deactivation DCI is received, see clause 7.3.1 in TS 38.212 [17] and clause 10.2 in TS 38.213 [13].
cp-ExtensionC2, cp-ExtensionC3 Configures the cyclic prefix (CP) extension (see TS 38.211 [16], clause 5.3.1). For 15 kHz SCS, {1..28} are valid for both <i>cp-ExtensionC2</i> and <i>cp-ExtensionC3</i> . For 30 kHz SCS, {1..28} are valid for <i>cp-ExtensionC2</i> and {2..28} are valid for <i>cp-ExtensionC3</i> . For 60 kHz SCS, {2..28} are valid for <i>cp-ExtensionC2</i> and {3..28} are valid for <i>cp-ExtensionC3</i> .
lbt-FailureRecoveryConfig Configures parameters used for detection of consistent uplink LBT failures for operation with shared spectrum channel access, as specified in TS 38.321 [3].
pucch-Config PUCCH configuration for one BWP of the normal UL or SUL of a serving cell. If the UE is configured with SUL, the network configures PUCCH only on the BWPs of one of the uplinks (normal UL or SUL). The network configures <i>PUCCH-Config</i> at least on non-initial BWP(s) for SpCell and PUCCH SCell. If supported by the UE, the network may configure at most one additional SCell of a cell group with <i>PUCCH-Config</i> (i.e. PUCCH SCell) ; if PUCCH cell switching is supported by the UE, the network may configure at most one additional SCell with <i>PUCCH-Config</i> within each PUCCH group. In (NG)EN-DC and NE-DC, the NW configures at most one serving cell per frequency range with PUCCH. In (NG)EN-DC and NE-DC, if two PUCCH groups are configured, the serving cells of the NR PUCCH group in FR2 use the same numerology. For NR-DC, the maximum number of PUCCH groups in each cell group is one, and only the same numerology is supported for the cell group with carriers only in FR2. The NW may configure PUCCH for a BWP when setting up the BWP. The network may also add/remove the <i>pucch-Config</i> in an <i>RRCReconfiguration</i> with <i>reconfigurationWithSync</i> (for SpCell or PUCCH SCell) or with SCell release and add (for PUCCH SCell) to move the PUCCH between the UL and SUL carrier of one serving cell. In other cases, only modifications of a previously configured <i>pucch-Config</i> are allowed. If one (S)UL BWP of a serving cell is configured with PUCCH, all other (S)UL BWPs must be configured with PUCCH, too.
pucch-ConfigurationList PUCCH configurations for two simultaneously constructed HARQ-ACK codebooks (see TS 38.213 [13], clause 9.1). Different PUCCH Resource IDs are configured in different <i>PUCCH-Config</i> within the <i>pucch-ConfigurationList</i> if configured.
pucch-ConfigurationListMulticast1 PUCCH configurations for two simultaneously constructed HARQ-ACK codebooks for MBS multicast (see TS 38.213, clause 9).
pucch-ConfigurationListMulticast2 PUCCH configurations for two simultaneously constructed NACK-only feedback for MBS multicast (see TS 38.213, clause 9).
pusch-Config PUSCH configuration for one BWP of the normal UL or SUL of a serving cell. If the UE is configured with SUL and if it has a <i>PUSCH-Config</i> for both UL and SUL, an UL/SUL indicator field in DCI indicates which of the two to use. See TS 38.212 [17], clause 7.3.1.
sl-PUCCH-Config Indicates the UE specific PUCCH configurations used for the HARQ-ACK feedback reporting for NR sidelink communication.

srs-Config Uplink sounding reference signal configuration.
ul-powerControl Configures power control parameters for PUCCH, PUSCH and SRS when UE is configured with unifiedtci-StateType .The field is present here only if UL power control is not configured for any UL TCI state and DLorJoint-TCIState.
ul-TCIState-ToAddModList Indicates a lits of UL TCI states for PUCCH, PUSCH and SRS when UE is configured with unified TCI state operation as specified in TS 38.xxx
useInterlacePUCCH-PUSCH If the field is present, the UE uses uplink frequency domain resource allocation Type 2 for PUSCH (see 38.213 clause 8.3 and 38.214 clause 6.1.2.2) and uses interlaced PUCCH Format 0, 1, 2, and 3 for PUCCH (see TS 38.213 [13], clause 9.2.1).

Conditional Presence	Explanation
SpCellOnly	The field is optionally present, Need M, in the <i>BWP-UplinkDedicated</i> of an SpCell. It is absent otherwise.

NOTE 1: In case of *RRCReconfiguration* with *reconfigurationWithSync*, the UE performs a MAC reset, which involves releasing the PUCCH-CSI/SRS/SR configuration in accordance with clause 5.3.12 and TS 38.321 [6], clauses 5.12 and 5.2. Hence, for these parts of the dedicated radio resource configuration, delta signalling is not supported in the message when *reconfigurationWithSync* is included.

— *CandidateBeamRS*

The IE *CandidateBeamRS* includes candidate beams for beam failure recovery in case of beam failure detection. See also TS 38.321 [3], clause 5.17.

CandidateBeamRS information element

```
-- ASN1START
-- TAG-CANDIDATEBEAMRS-START

CandidateBeamRS-r16 ::=
  candidateBeamConfig-r16
    ssb-r16
    csi-RS-r16
  },
  servingCellId
}

SEQUENCE {
  CHOICE {
    SSB-Index,
    NZP-CSI-RS-ResourceId
  }
  ServCellIndex
}

OPTIONAL -- Need R

-- TAG-CANDIDATEBEAMRS-STOP
-- ASN1STOP
```

<i>CandidateBeamRS</i> field descriptions
<i>candidateBeamConfig</i> Indicates the resource (i.e. SSB or CSI-RS) defining this beam resource.
<i>servingCellId</i> If the field is absent, the RS belongs to the serving cell in which this <i>BeamFailureSCellRecoveryConfig</i> is configured

– *CellAccessRelatedInfo*

The IE *CellAccessRelatedInfo* indicates cell access related information for this cell.

CellAccessRelatedInfo information element

```
-- ASN1START
-- TAG-CELLACCESSRELATEDINFO-START

CellAccessRelatedInfo ::=
    SEQUENCE {
        plmn-IdentityInfoList      PLMN-IdentityInfoList,
        cellReservedForOtherUse    ENUMERATED {true}          OPTIONAL, -- Need R
        ...,
        [[
            cellReservedForFutureUse-r16    ENUMERATED {true}    OPTIONAL, -- Need R
            npn-IdentityInfoList-r16        NPN-IdentityInfoList-r16  OPTIONAL -- Need R
        ]],
        [[
            snpn-AccessInfoList-r17        SEQUENCE (SIZE (1..maxNPN-r16)) OF SNPN-AccessInfo-r17  OPTIONAL -- Need R
        ]]
    }

SNPN-AccessInfo-r17 ::=
    SEQUENCE {
        extCH-Supported-r17          ENUMERATED {true}          OPTIONAL, -- Need R
        extCH-WithoutConfigAllowed-r17  ENUMERATED {true}          OPTIONAL, -- Need R
        onboardingEnabled-r17          ENUMERATED {true}          OPTIONAL, -- Need R
        imsEmergencySupportForSNPN-r17  ENUMERATED {true}          OPTIONAL -- Need R
    }

-- TAG-CELLACCESSRELATEDINFO-STOP
-- ASN1STOP
```

CellAccessRelatedInfo field descriptions
cellReservedForFutureUse Indicates whether the cell is reserved, as defined in 38.304 [20] for future use. The field is applicable to all PLMNs and NPNs. This field is ignored by IAB-MT.
cellReservedForOtherUse Indicates whether the cell is reserved, as defined in 38.304 [20]. The field is applicable to all PLMNs. This field is ignored by IAB-MT for cell barring determination, but still considered by NPN capable IAB-MT for determination of an NPN-only cell.
nnp-IdentityInfoList The <i>nnp-IdentityInfoList</i> is used to configure a set of <i>NPN-IdentityInfo</i> elements. Each of those elements contains a list of one or more NPN Identities and additional information associated with those NPNs. The total number of PLMNs (identified by a PLMN identity in <i>plmn-IdentityList</i>), PNI-NPNs (identified by a PLMN identity and a CAG-ID), and SNPNs (identified by a PLMN identity and a NID) together in the <i>PLMN-IdentityInfoList</i> and <i>NPN-IdentityInfoList</i> does not exceed 12, except for the NPN-only cells. A PNI-NPN and SNPN can be included only once, and in only one entry of the <i>NPN-IdentityInfoList</i> . In case of NPN-only cells the <i>PLMN-IdentityList</i> contains a single element that does not count to the limit of 12. The NPN index is defined as $B+c1+c2+\dots+c(n-1)+d1+d2+\dots+d(m-1)+e(i)$ for the NPN identity included in the <i>n</i> -th entry of <i>NPN-IdentityInfoList</i> and in the <i>m</i> -th entry of <i>nnp-Identitylist</i> within that <i>NPN-IdentityInfoList</i> entry, and the <i>i</i> -th entry of its corresponding <i>NPN-Identity</i> , where <ul style="list-style-type: none"> - <i>B</i> is the index used for the last PLMN in the <i>PLMN-IdentityInfoList</i>; in NPN-only cells <i>B</i> is considered 0; - <i>c(j)</i> is the number of NPN index values used in the <i>j</i>-th <i>NPN-IdentityInfoList</i> entry; - <i>d(k)</i> is the number of NPN index values used in the <i>k</i>-th <i>nnp-IdentityList</i> entry within the <i>n</i>-th <i>NPN-IdentityInfoList</i> entry; - <i>e(i)</i> is <ul style="list-style-type: none"> - <i>i</i> if the <i>n</i>-th entry of <i>NPN-IdentityInfoList</i> entry is for SNPN(s); - 1 if the <i>n</i>-th entry of <i>NPN-IdentityInfoList</i> entry is for PNI-NPN(s).
plmn-IdentityInfoList The <i>plmn-IdentityInfoList</i> is used to configure a set of <i>PLMN-IdentityInfo</i> elements. Each of those elements contains a list of one or more PLMN Identities and additional information associated with those PLMNs. A PLMN-identity can be included only once, and in only one entry of the <i>PLMN-IdentityInfoList</i> . The PLMN index is defined as $b1+b2+\dots+b(n-1)+i$ for the PLMN included at the <i>n</i> -th entry of <i>PLMN-IdentityInfoList</i> and the <i>i</i> -th entry of its corresponding <i>PLMN-IdentityInfo</i> , where <i>b(j)</i> is the number of <i>PLMN-Identity</i> entries in each <i>PLMN-IdentityInfo</i> , respectively.
snnp-AccessInfoList This list provides access related information for each SNPN in <i>nnp-IdentityInfoList</i> , see TS 23.501 [32]. The <i>n</i> -th entry of the list contains the access related information of the <i>n</i> -th SNPN in <i>nnp-IdentityInfoList</i> .

SNPN-AccessInfo field descriptions
extCH-Supported Indicates whether the SNPN supports access using credentials from a Credentials Holder as specified in TS 23.501 [32].
extCH-WithoutConfigAllowed Indicates whether the SNPN allows registration attempts with credentials from a Credentials Holder from UEs that are not explicitly configured to select the SNPN as specified in TS 23.501 [32].
imsEmergencySupportForSNPN Indicates whether the SNPN supports IMS emergency bearer services for UEs in limited service mode in the cell. If absent, IMS emergency call is not supported by the SNPN in the cell for UEs in limited service mode.
onboardingEnabled Indicates whether the onboarding SNPN allows registration for onboarding in the cell as specified in TS 23.501 [32].

— **CellAccessRelatedInfo-EUTRA-5GC**

The IE *CellAccessRelatedInfo-EUTRA-5GC* indicates cell access related information for an LTE cell connected to 5GC.

***CellAccessRelatedInfo-EUTRA-5GC* information element**

```

-- ASN1START
-- TAG-CELLACCESSRELATEDINFOEUTRA-5GC-START

CellAccessRelatedInfo-EUTRA-5GC ::= SEQUENCE {
    plmn-IdentityList-eutra-5gc    PLMN-IdentityList-EUTRA-5GC,
    trackingAreaCode-eutra-5gc    TrackingAreaCode,
    ranac-5gc                      RAN-AreaCode OPTIONAL,
    cellIdentity-eutra-5gc         CellIdentity-EUTRA-5GC
}

PLMN-IdentityList-EUTRA-5GC ::= SEQUENCE (SIZE (1..maxPLMN)) OF PLMN-Identity-EUTRA-5GC

PLMN-Identity-EUTRA-5GC ::= CHOICE {
    plmn-Identity-EUTRA-5GC    PLMN-Identity,
    plmn-index                 INTEGER (1..maxPLMN)
}

CellIdentity-EUTRA-5GC ::= CHOICE {
    cellIdentity-EUTRA         BIT STRING (SIZE (28)),
    cellId-index               INTEGER (1..maxPLMN)
}

-- TAG-CELLACCESSRELATEDINFOEUTRA-5GC-STOP
-- ASN1STOP

```

CellAccessRelatedInfo-EUTRA-EPC

The IE *CellAccessRelatedInfo-EUTRA-EPC* indicates cell access related information for an LTE cell connected to EPC.

***CellAccessRelatedInfo-EUTRA-EPC* information element**

```

-- ASN1START
-- TAG-CELLACCESSRELATEDINFOEUTRA-EPC-START

CellAccessRelatedInfo-EUTRA-EPC ::= SEQUENCE {
    plmn-IdentityList-eutra-epc    PLMN-IdentityList-EUTRA-EPC,
    trackingAreaCode-eutra-epc     BIT STRING (SIZE (16)),
    cellIdentity-eutra-epc         BIT STRING (SIZE (28))
}

PLMN-IdentityList-EUTRA-EPC ::= SEQUENCE (SIZE (1..maxPLMN)) OF PLMN-Identity

-- TAG-CELLACCESSRELATEDINFOEUTRA-EPC-STOP
-- ASN1STOP

```

– CellGroupConfig

The *CellGroupConfig* IE is used to configure a master cell group (MCG) or secondary cell group (SCG). A cell group comprises of one MAC entity, a set of logical channels with associated RLC entities and of a primary cell (SpCell) and one or more secondary cells (SCells).

CellGroupConfig information element

-- ASN1START			
-- TAG-CELLGROUPCONFIG-START			
-- Configuration of one Cell-Group:			
CellGroupConfig ::=	SEQUENCE {		
cellGroupId	CellGroupId,		
rlc-BearerToAddModList	SEQUENCE (SIZE(1..maxLC-ID)) OF RLC-BearerConfig	OPTIONAL,	-- Need N
rlc-BearerToReleaseList	SEQUENCE (SIZE(1..maxLC-ID)) OF LogicalChannelIdentity	OPTIONAL,	-- Need N
mac-CellGroupConfig	MAC-CellGroupConfig	OPTIONAL,	-- Need M
physicalCellGroupConfig	PhysicalCellGroupConfig	OPTIONAL,	-- Need M
spCellConfig	SpCellConfig	OPTIONAL,	-- Need M
sCellToAddModList	SEQUENCE (SIZE (1..maxNrofSCells)) OF SCellConfig	OPTIONAL,	-- Need N
sCellToReleaseList	SEQUENCE (SIZE (1..maxNrofSCells)) OF SCellIndex	OPTIONAL,	-- Need N
...			
[[
reportUplinkTxDirectCurrent	ENUMERATED {true}	OPTIONAL	-- Cond BWP-Reconfig
]],			
[[
bap-Address-r16	BIT STRING (SIZE (10))	OPTIONAL,	-- Need M
bh-RLC-ChannelToAddModList-r16	SEQUENCE (SIZE(1..maxBH-RLC-ChannelID-r16)) OF BH-RLC-ChannelConfig-r16	OPTIONAL,	-- Need N
bh-RLC-ChannelToReleaseList-r16	SEQUENCE (SIZE(1..maxBH-RLC-ChannelID-r16)) OF BH-RLC-ChannelID-r16	OPTIONAL,	-- Need N
flc-TransferPath-r16	ENUMERATED {lte, nr, both}	OPTIONAL,	-- Need M
simultaneousTCI-UpdateList1-r16	SEQUENCE (SIZE (1..maxNrofServingCellsTCI-r16)) OF ServCellIndex	OPTIONAL,	-- Need R
simultaneousTCI-UpdateList2-r16	SEQUENCE (SIZE (1..maxNrofServingCellsTCI-r16)) OF ServCellIndex	OPTIONAL,	-- Need R
simultaneousSpatial-UpdatedList1-r16	SEQUENCE (SIZE (1..maxNrofServingCellsTCI-r16)) OF ServCellIndex	OPTIONAL,	-- Need R
simultaneousSpatial-UpdatedList2-r16	SEQUENCE (SIZE (1..maxNrofServingCellsTCI-r16)) OF ServCellIndex	OPTIONAL,	-- Need R
uplinkTxSwitchingOption-r16	ENUMERATED {switchedUL, dualUL}	OPTIONAL,	-- Need R
uplinkTxSwitchingPowerBoosting-r16	ENUMERATED {enabled}	OPTIONAL	-- Need R
]],			
[[
reportUplinkTxDirectCurrentTwoCarrier-r16	ENUMERATED {true}	OPTIONAL	-- Need N
]],			
[[
flc-TransferPathNRDC-r17	ENUMERATED {mcg, scg, both}	OPTIONAL,	-- Need M
uplinkTxSwitching-2T-Mode-r17	ENUMERATED {enabled}	OPTIONAL,	-- Cond 2Tx
uplinkTxSwitching-DualUL-TxState-r17	ENUMERATED {oneT, twoT}	OPTIONAL,	-- Cond 2Tx
uu-Relay-RLC-ChannelToAddModList-r17	SEQUENCE (SIZE(1..maxUu-Relay-RLC-ChannelID-r17)) OF Uu-Relay-RLC-ChannelConfig-r17	OPTIONAL,	-- Need N
uu-Relay-RLC-ChannelToReleaseList-r17	SEQUENCE (SIZE(1..maxUu-Relay-RLC-ChannelID-r17)) OF Uu-Relay-RLC-ChannelID-r17	OPTIONAL,	-- Need N
simultaneousU-TCI-UpdateList1-r17	SEQUENCE (SIZE (1..maxNrofServingCellsTCI-r16)) OF ServCellIndex	OPTIONAL,	-- Need R
simultaneousU-TCI-UpdateList2-r17	SEQUENCE (SIZE (1..maxNrofServingCellsTCI-r16)) OF ServCellIndex	OPTIONAL,	-- Need R
simultaneousU-TCI-UpdateList3-r17	SEQUENCE (SIZE (1..maxNrofServingCellsTCI-r16)) OF ServCellIndex	OPTIONAL,	-- Need R
simultaneousU-TCI-UpdateList4-r17	SEQUENCE (SIZE (1..maxNrofServingCellsTCI-r16)) OF ServCellIndex	OPTIONAL,	-- Need R
rlc-BearerToReleaseListExt-r17	SEQUENCE (SIZE(1..maxLC-ID)) OF LogicalChannelIdentityExt-r17	OPTIONAL	-- Need N
]]			

```

}

-- Serving cell specific MAC and PHY parameters for a SpCell:
SpCellConfig ::=
    servCellIndex                ServCellIndex                OPTIONAL, -- Cond SCG
    reconfigurationWithSync       ReconfigurationWithSync       OPTIONAL, -- Cond ReconfWithSync
    rlf-TimersAndConstants        SetupRelease { RLF-TimersAndConstants } OPTIONAL, -- Need M
    rlmInSyncOutOfSyncThreshold   ENUMERATED {n1}               OPTIONAL, -- Need S
    spCellConfigDedicated         ServingCellConfig             OPTIONAL, -- Need M
    ...,
    [[
        lowMobilityEvaluationConnected-r17 SEQUENCE {
            s-SearchDeltaP-Connected-r17   ENUMERATED {ffs},
            t-SearchDeltaP-Connected-r17   ENUMERATED {ffs}
        }
        goodServingCellEvaluationRLM-r17    GoodServingCellEvaluation-r17 OPTIONAL, -- Need R
        goodServingCellEvaluationBFD-r17    GoodServingCellEvaluation-r17 OPTIONAL, -- Need R
        deactivatedSCG-Config-r17          SetupRelease { DeactivatedSCG-Config-r17 } OPTIONAL, -- Need M
    ]]
}

ReconfigurationWithSync ::=
    spCellConfigCommon           ServingCellConfigCommon        OPTIONAL, -- Need M
    newUE-Identity               RNTI-Value,
    t304                         ENUMERATED {ms50, ms100, ms150, ms200, ms500, ms1000, ms2000, ms10000},
    rach-ConfigDedicated         CHOICE {
        uplink                   RACH-ConfigDedicated,
        supplementaryUplink       RACH-ConfigDedicated
    }
    ...,
    [[
        smtc                     SSB-MTC                        OPTIONAL, -- Need S
    ]],
    [[
        daps-UplinkPowerConfig-r16 DAPS-UplinkPowerConfig-r16  OPTIONAL, -- Need N
    ]],
    [[
        sl-PathSwitchConfig-r17    SL-PathSwitchConfig-r17     OPTIONAL, -- DirectToIndirect-PathSwitch
    ]],
}

DAPS-UplinkPowerConfig-r16 ::=
    p-DAPS-Source-r16            P-Max,
    p-DAPS-Target-r16            P-Max,
    uplinkPowerSharingDAPS-Mode-r16 ENUMERATED {semi-static-model, semi-static-mode2, dynamic }
}

SCellConfig ::=
    sCellIndex                   SCellIndex,
    sCellConfigCommon            ServingCellConfigCommon        OPTIONAL, -- Cond SCellAdd
    sCellConfigDedicated         ServingCellConfig             OPTIONAL, -- Cond SCellAddMod
    ...,
    [[
        smtc                     SSB-MTC                        OPTIONAL, -- Need S
    ]],

```

```

]],
[[
sCellState-r16                ENUMERATED {activated}                OPTIONAL, -- Cond SCellAddSync
secondaryDRX-GroupConfig-r16  ENUMERATED {true}                    OPTIONAL, -- Cond DRX-Config2
]],
[[
deactivatedMeasGapList-r17     SEQUENCE (SIZE (1..maxNrofGapId-r17)) OF MeasGapId-r17  OPTIONAL, -- Cond PreConfigMG
goodServingCellEvaluationBFD-r17 GoodServingCellEvaluation-r17      OPTIONAL, -- Need R
sCellSIB20-r17                SetupRelease { SCellSIB20-r17 }      OPTIONAL, -- Need M
]]
-- Editor Note: It is FFS whether the deactivated MG list configured in BWP or SCell could be configured with size zero.

}

SCellSIB20-r17 ::= OCTET STRING (CONTAINING SystemInformation)

DeactivatedSCG-Config-r17 ::= SEQUENCE {
    bfd-and-RLM                BOOLEAN,
    ...
}

GoodServingCellEvaluation-r17 ::= SEQUENCE {
    offset-r17                  CHOICE {
        offsetFR1-r17          ENUMERATED {db2, db4, db6, db8},
        offsetFR2-r17          ENUMERATED {db2, db4, db6, db8}
    }
}

SL-PathSwitchConfig-r17 ::= SEQUENCE {
    targetRelayUEIdentity-r17   SL-SourceIdentity-r17,
    t420-r17                    ENUMERATED {ms50, ms100, ms150, ms200, ms500, ms1000, ms2000, ms10000},
    ...
}

-- TAG-CELLGROUPCONFIG-STOP
-- ASN1STOP

```

Editor's NOTE: Whether serving cell quality criterion is configured per SCell for BFD needs RAN4 confirmation.

Editor's NOTE: Current text assumes the low mobility criterion is configured commonly for RLM and BFD. It is FFS whether the low mobility criterion can be configured independently for RLM and BFD.

Editor's NOTE: Values and range of *SearchDeltaP-Connected* and *t-SearchDeltaP-Connected* are still FFS in RAN4.

<i>CellGroupConfig</i> field descriptions
bap-Address BAP address of the parent node in cell group.
bh-RLC-ChannelToAddModList Configuration of the backhaul RLC entities and the corresponding MAC Logical Channels to be added and modified.
bh-RLC-ChannelToReleaseList List of the backhaul RLC entities and the corresponding MAC Logical Channels to be released.
f1c-TransferPath The F1-C transfer path that an EN-DC IAB-MT should use for transferring F1-C packets to the IAB-donor-CU. If IAB-MT is configured with <i>lte</i> , IAB-MT can only use LTE leg for F1-C transfer. If IAB-MT is configured with <i>nr</i> , IAB-MT can only use NR leg for F1-C transfer. If IAB-MT is configured with <i>both</i> , it is up to IAB-MT to select an LTE leg or a NR leg for F1-C transfer. If the field is not configured, the IAB node uses the NR leg as the default one.
f1c-TransferPathNRDC The F1-C transfer path that an NR-DC IAB-MT should use for transferring F1-C packets to the IAB-donor-CU. If IAB-MT is configured with <i>mcg</i> , IAB-MT can only use the MCG for F1-C transfer. If IAB-MT is configured with <i>scg</i> , IAB-MT can only use the SCG for F1-C transfer. If IAB-MT is configured with <i>both</i> , it is up to IAB-MT to select the MCG or the SCG for F1-C transfer.
mac-CellGroupConfig MAC parameters applicable for the entire cell group.
rlc-BearerToAddModList Configuration of the MAC Logical Channel, the corresponding RLC entities and association with radio bearers.
reportUplinkTxDirectCurrent Enables reporting of uplink and supplementary uplink Direct Current location information upon BWP configuration and reconfiguration. This field is only present when the BWP configuration is modified or any serving cell is added or removed. This field is absent in the IE <i>CellGroupConfig</i> when provided as part of <i>RRCSetup</i> message. If UE is configured with SUL carrier, UE reports both UL and SUL Direct Current locations.
reportUplinkTxDirectCurrentTwoCarrier Enables reporting of uplink Direct Current location information when the UE is configured with uplink intra-band CA with two carriers. This field is absent in the IE <i>CellGroupConfig</i> when provided as part of <i>RRCSetup</i> message.
rlmInSyncOutOfSyncThreshold BLER threshold pair index for IS/OOS indication generation, see TS 38.133 [14], table 8.1.1-1. <i>n1</i> corresponds to the value 1. When the field is absent, the UE applies the value 0. Whenever this is reconfigured, UE resets N310 and N311, and stops T310, if running. Network does not include this field.
sCellSIB20 This field is used to transfer <i>SIB20</i> of the SCell in order to allow the UE for MBS broadcast reception on SCell.
sCellState Indicates whether the SCell shall be considered to be in activated state upon SCell configuration.
sCellToAddModList List of secondary serving cells (SCells) to be added or modified.
sCellToReleaseList List of secondary serving cells (SCells) to be released.
secondaryDRX-GroupConfig The field is used to indicate whether the SCell belongs to the secondary DRX group. All serving cells in the secondary DRX group shall belong to one Frequency Range and all serving cells in the legacy DRX group shall belong to another Frequency Range.
simultaneousSpatial-UpdatedList1, simultaneousSpatial-UpdatedList2 List of serving cells which can be updated simultaneously for spatial relation with a MAC CE. The <i>simultaneousSpatial-UpdatedList1</i> and <i>simultaneousSpatial-UpdatedList2</i> shall not contain same serving cells. Network should not configure serving cells that are configured with a BWP with two different values for the <i>coresetPoolIndex</i> in these lists.
simultaneousTCI-UpdateList1, simultaneousTCI-UpdateList2 List of serving cells which can be updated simultaneously for TCI relation with a MAC CE. The <i>simultaneousTCI-UpdateList1</i> and <i>simultaneousTCI-UpdateList2</i> shall not contain same serving cells. Network should not configure serving cells that are configured with a BWP with two different values for the <i>coresetPoolIndex</i> in these lists.

<i>simultaneousU-TCI-UpdateList1, simultaneousU-TCI-UpdateList2, simultaneousU-TCI-UpdateList3, simultaneousU-TCI-UpdateList4</i> List of serving cells which can be updated simultaneously for TCI relation with a MAC CE. The different lists shall not contain same serving cells. Network should configure in these lists only serving cells that are configured with unifiedtci-StateType	
<i>spCellConfig</i> Parameters for the SpCell of this cell group (PCell of MCG or PSCell of SCG).	
<i>uplinkTxSwitchingOption</i> Indicates which option is configured for dynamic UL Tx switching for inter-band UL CA or (NG)EN-DC. The field is set to <i>switchedUL</i> if network configures option 1 as specified in TS 38.214 [19], or <i>dualUL</i> if network configures option 2 as specified in TS 38.214 [19]. Network always configures UE with a value for this field in inter-band UL CA case and (NG)EN-DC case where UE supports dynamic UL Tx switching.	
<i>uplinkTxSwitchingPowerBoosting</i> Indicates whether the UE is allowed to enable 3dB boosting on the maximum output power for transmission on carrier2 under the operation state in which 2-port transmission can be supported on carrier2 for inter-band UL CA case with dynamic UL Tx switching as defined in TS 38.101-1 [15]. Network can only configure this field for dynamic UL Tx switching in inter-band UL CA case with power Class 3 as defined in TS 38.101-1 [15].	
<i>uplinkTxSwitching-2T-Mode</i> Indicates 2Tx-2Tx switching mode is configured for inter-band UL CA or SUL, in which the switching gap duration for a triggered uplink switching (as specified in TS 38.214 [19]) is equal to the switching time capability value reported for the switching mode. If this field is absent and <i>uplinkTxSwitching</i> is configured, it is interpreted that 1Tx-2Tx UL Tx switching is configured as specified in TS 38.214 [19]. In this case, there is one uplink (or one uplink band in case of intra-band) configured with <i>uplinkTxSwitching</i> , on which the maximum number of antenna ports among all configured P-SRS/A-SRS and activated SP-SRS resources should be 1 and non-codebook based UL MIMO is not configured.	
<i>uplinkTxSwitching-DualUL-TxState</i> Indicates the state of Tx chains if the state of Tx chains after the UL Tx switching is not unique (as specified in TS 38.214 [19]) in case of 2Tx-2Tx switching is configured and <i>uplinkTxSwitchingOption</i> is set to <i>dualUL</i> . Value <i>oneT</i> indicates 1Tx is assumed to be supported on the carriers on each band, value <i>twoT</i> indicates 2Tx is assumed to be supported on that carrier.	
<i>uu-Relay-RLC-ChannelToAddModList</i> Configuration of the Uu RLC entities and the corresponding MAC Logical Channels to be added and modified.	
<i>uu-Relay-RLC-ChannelToReleaseList</i> List of the Uu RLC entities and the corresponding MAC Logical Channels to be released.	

Conditional Presence	Explanation
2Tx	The field is optionally present, Need R, if <i>uplinkTxSwitching</i> is configured; otherwise it is absent, Need R.

<i>DeactivatedSCG-Config</i> field descriptions
<i>bfd-and-RLM</i> When the SCG is deactivated, indicates whether the UE performs BFD and RLM.

<i>DAPS-UplinkPowerConfig</i> field descriptions
<i>p-DAPS-Source</i> The maximum total transmit power to be used by the UE in the source cell group during DAPS handover.
<i>p-DAPS-Target</i> The maximum total transmit power to be used by the UE in the target cell group during DAPS handover.
<i>uplinkPowerSharingDAPS-Mode</i> Indicates the uplink power sharing mode that the UE uses in DAPS handover (see TS 38.213 [13]).

<i>GoodServingCellEvaluation</i> field descriptions
<i>offset</i> The parameter "X" (dB) for the good serving cell quality criterion in RRC_CONNECTED, for a cell operating in FR1 and FR2, respectively. If this field is absent, the UE applies the (default) value of [0] dB for "X".

<i>ReconfigurationWithSync</i> field descriptions
<i>rach-ConfigDedicated</i> Random access configuration to be used for the reconfiguration with sync (e.g. handover). The UE performs the RA according to these parameters in the <i>firstActiveUplinkBWP</i> (see <i>UplinkConfig</i>).
<i>smtc</i> The SSB periodicity/offset/duration configuration of target cell for NR PSCell change and NR PCell change. The network sets the <i>periodicityAndOffset</i> to indicate the same periodicity as <i>ssb-periodicityServingCell</i> in <i>spCellConfigCommon</i> . For case of NR PCell change, the <i>smtc</i> is based on the timing reference of (source) PCell. For case of NR PSCell change, it is based on the timing reference of source PSCell. If both this field and <i>targetCellSMTc-SCG</i> are absent, the UE uses the SMTc in the <i>measObjectNR</i> having the same SSB frequency and subcarrier spacing, as configured before the reception of the RRC message.

<i>SCellConfig</i> field descriptions
<i>deactivatedMeasGapList</i> Indicates a list of gap ID(s) where the corresponding pre-configured measurement gaps (i.e. the gaps configured with <i>preConfigInd</i>) are deactivated while this SCell is deactivated.
<i>goodServingCellEvaluationBFD</i> Indicates the criterion for a UE to detect the good serving cell quality for BFD relaxation in an SCell in RRC_CONNECTED.
<i>smtc</i> The SSB periodicity/offset/duration configuration of target cell for NR SCell addition. The network sets the <i>periodicityAndOffset</i> to indicate the same periodicity as <i>ssb-periodicityServingCell</i> in <i>sCellConfigCommon</i> . The <i>smtc</i> is based on the timing of the SpCell of associated cell group. In case of inter-RAT handover to NR, the timing reference is the NR PCell. In case of intra-NR PCell change (standalone NR) or NR PSCell change (EN-DC), the timing reference is the target SpCell. If the field is absent, the UE uses the SMTc in the <i>measObjectNR</i> having the same SSB frequency and subcarrier spacing, as configured before the reception of the RRC message.

SpCellConfig field descriptions
deactivated-SCG-Config Configuration applicable when the SCG is deactivated. The network always configures this field before or when indicating that the SCG is deactivated in an <i>RRCReconfiguration</i> , <i>RRCResume</i> , E-UTRA <i>RRCCConnectionReconfiguration</i> or E-UTRA <i>RRCCConnectionResume</i> message.
goodServingCellEvaluationBFD Indicates the criterion for a UE to detect the good serving cell quality for BFD relaxation in the SpCell in RRC_CONNECTED. The field is always configured when the network enables BFD relaxation for the UE.
goodServingCellEvaluationRLM Indicates the criterion for a UE to detect the good serving cell quality for RLM relaxation in the SpCell in RRC_CONNECTED. The field is always configured when the network enables RLM relaxation for the UE.
lowMobilityEvaluationConnected Indicates the criterion for a UE to detect low mobility in RRC_CONNECTED in an SpCell. The <i>s-SearchDeltaP-Connected</i> is the parameter " <i>S_{SearchDeltaP-connected}</i> ". And the <i>t-SearchDeltaP-Connected</i> is the parameter " <i>T_{SearchDeltaP-Connected}</i> ". Low mobility criterion is configured in NR Pcell for the case of NR SA/ NR CA/ NE-DC/NR-DC, and in the NR PSCell for the case of EN-DC.
reconfigurationWithSync Parameters for the synchronous reconfiguration to the target SpCell.
rll-TimersAndConstants Timers and constants for detecting and triggering cell-level radio link failure. For the SCG, <i>rll-TimersAndConstants</i> can only be set to <i>setup</i> and is always included at SCG addition.
servCellIndex Serving cell ID of a PSCell. The PCell of the Master Cell Group uses ID = 0.

SL-PathSwitchConfig field descriptions
targetRelayUEIdentity Indicates the L2 source ID of the target L2 U2N Relay UE during path switch.
T420 Indicates the timer value of T420 to be used during during path switch.

Conditional Presence	Explanation
<i>BWP-Reconfig</i>	The field is optionally present, Need N, if the BWPs are reconfigured or if serving cells are added or removed. Otherwise it is absent.
<i>DirectToIndirect-PathSwitch</i>	The field is mandatory present at path switch to the target L2 U2N Relay UE, need N. It is absent otherwise.
<i>DRX-Config2</i>	The field is optionally present, Need N, if <i>drx-ConfigSecondaryGroup</i> is configured. It is absent otherwise.
<i>PreConfigMG</i>	The field is optionally present, Need R, if there is at least one per UE gap configured with <i>preConfigInd</i> or there is at least one per FR gap of the same FR which the SCell belongs to and configured with <i>preConfigInd</i> . It is absent otherwise.
<i>ReconfWithSync</i>	<p>The field is mandatory present in the <i>RRCReconfiguration</i> message:</p> <ul style="list-style-type: none"> - in each configured <i>CellGroupConfig</i> for which the SpCell changes, - in the <i>masterCellGroup</i>: <ul style="list-style-type: none"> - at change of AS security key derived from K_{gNB}, - in an <i>RRCReconfiguration</i> message contained in a <i>DLInformationTransferMRDC</i> message, - path switch to the target PCell for a L2 U2N Remote UE, - path switch to the target L2 U2N Relay UE, - in the <i>secondaryCellGroup</i> at: <ul style="list-style-type: none"> - PSCell addition, - SCG resume with NR-DC or (NG)EN-DC, - update of required SI for PSCell, - change of AS security key derived from S-K_{gNB} in NR-DC while the UE is configured with at least one radio bearer with <i>keyToUse</i> set to <i>secondary</i> and that is not released by this <i>RRCReconfiguration</i> message, - MN handover in (NG)EN-DC. <p>Otherwise, it is optionally present, need M. The field is absent in the <i>masterCellGroup</i> in <i>RRCResume</i> and <i>RRCSetup</i> messages and is absent in the <i>masterCellGroup</i> in <i>RRCReconfiguration</i> messages if source configuration is not released during DAPS handover.</p>
<i>SCellAdd</i>	The field is mandatory present upon SCell addition; otherwise it is absent, Need M.
<i>SCellAddMod</i>	The field is mandatory present upon SCell addition; otherwise it is optionally present, need M.
<i>SCellAddSync</i>	The field is optionally present, Need N, in case of SCell addition, reconfiguration with sync, and resuming an RRC connection. It is absent otherwise.
<i>SCG</i>	The field is mandatory present in an <i>SpCellConfig</i> for the PSCell. It is absent otherwise.

NOTE: In case of change of AS security key derived from S- K_{gNB} /S- K_{eNB} , if *reconfigurationWithSync* is not included in the *masterCellGroup*, the network releases all existing MCG RLC bearers associated with a radio bearer with *keyToUse* set to *secondary*. In case of change of AS security key derived from K_{gNB} / K_{eNB} , if *reconfigurationWithSync* is not included in the *secondaryCellGroup*, the network releases all existing SCG RLC bearers associated with a radio bearer with *keyToUse* set to *primary*.

– CellGroupId

The IE *CellGroupId* is used to identify a cell group. Value 0 identifies the master cell group. Other values identify secondary cell groups. In this version of the specification only values 0 and 1 are supported.

CellGroupId information element

-- ASN1START

```
-- TAG-CELLGROUPID-START
CellGroupId ::=
-- TAG-CELLGROUPID-STOP
-- ASN1STOP
```

— *CellIdentity*

The IE *CellIdentity* is used to unambiguously identify a cell within a PLMN/SNPN.

CellIdentity information element

```
-- ASN1START
-- TAG-CELLIDENTITY-START
CellIdentity ::=
-- TAG-CELLIDENTITY-STOP
-- ASN1STOP
```

— *CellReselectionPriority*

The IE *CellReselectionPriority* concerns the absolute priority of the concerned carrier frequency, as used by the cell reselection procedure. Corresponds to parameter "priority" in TS 38.304 [20]. Value 0 means lowest priority. The UE behaviour for the case the field is absent, if applicable, is specified in TS 38.304 [20].

CellReselectionPriority information element

```
-- ASN1START
-- TAG-CELLRESELECTIONPRIORITY-START
CellReselectionPriority ::=
-- TAG-CELLRESELECTIONPRIORITY-STOP
-- ASN1STOP
```

— *CellReselectionSubPriority*

The IE *CellReselectionSubPriority* indicates a fractional value to be added to the value of *cellReselectionPriority* to obtain the absolute priority of the concerned carrier frequency for E-UTRA and NR. Value *oDot2* corresponds to 0.2, value *oDot4* corresponds to 0.4 and so on.

CellReselectionSubPriority information element

```
-- ASN1START
```

```
-- TAG-CELLRESELECTIONSUBPRIORITY-START

CellReselectionSubPriority ::=          ENUMERATED {oDot2, oDot4, oDot6, oDot8}

-- TAG-CELLRESELECTIONSUBPRIORITY-STOP
-- ASN1STOP
```

— *CFR-ConfigMulticast*

The IE *CFR-ConfigMulticast* indicates UE specific common frequency resource configuration for multicast for one dedicated BWP.

CFR-ConfigMulticast information element

```
-- ASN1START
-- TAG-CFRCONFIGMULTICAST-START

CFR-ConfigMulticast-r17 ::= SEQUENCE {
    locationAndBandwidthMulticast-r17          INTEGER (0..37949)          OPTIONAL,    -- Need S
    pdcch-ConfigMulticast-r17                  PDCCH-Config          OPTIONAL,    -- Need M
    pdsch-ConfigMulticast-r17                  PDSCH-Config          OPTIONAL,    -- Need M
    sps-ConfigMulticastToAddModList-r17         SPS-ConfigMulticastToAddModList-r17  OPTIONAL,    -- Need N
    sps-ConfigMulticastToReleaseList-r17        SPS-ConfigMulticastToReleaseList-r17  OPTIONAL,    -- Need N
}

SPS-ConfigMulticastToAddModList-r17 ::= SEQUENCE (SIZE (1..8)) OF SPS-Config

SPS-ConfigMulticastToReleaseList-r17 ::= SEQUENCE (SIZE (1..8)) OF SPS-ConfigIndex-r16

-- TAG-CFRCONFIGMULTICAST-STOP
-- ASN1STOP
```

CFR-ConfigMulticast field descriptions
locationAndBandwidthMulticast Frequency domain location and bandwidth for MBS multicast. The value of the field shall be interpreted as resource indicator value (RIV) as defined TS 38.214 [19] with assumptions as described in TS 38.213 [13], clause 12, i.e. setting N ^{size_BWP} =275. The first PRB is a PRB determined by subcarrierSpacing of the associated BWP and offsetToCarrier corresponding to this subcarrier spacing. If not configured, the UE applies the value of locationAndBandwidth of the DL BWP in which the cfr-ConfigMulticast is configured.
pdccch-ConfigMulticast UE specific group-common PDCCH configuration for MBS multicast for one CFR.
pdsch-ConfigMulticast UE specific group-common PDSCH configuration for MBS multicast for one CFR.
sps-ConfigMulticastToAddModList Indicates a list of one or more DL SPS configurations for MBS multicast.
sps-ConfigMulticastToReleaseList Indicates a list of one or more DL SPS configurations to be released. The NW may release a SPS configuration at any time.

— *CGI-InfoEUTRA*

The IE CGI-InfoEUTRA indicates EUTRA cell access related information, which is reported by the UE as part of E-UTRA report CGI procedure.

CGI-InfoEUTRA information element

```
-- ASN1START
-- TAG-CGI-INFOEUTRA-START

CGI-InfoEUTRA ::=
    cgi-info-EPC
        cgi-info-EPC-legacy
        cgi-info-EPC-list
    }
    cgi-info-5GC
    freqBandIndicator
    multiBandInfoList
    freqBandIndicatorPriority
}

SEQUENCE {
    SEQUENCE {
        CellAccessRelatedInfo-EUTRA-EPC,
        SEQUENCE (SIZE (1..maxPLMN)) OF CellAccessRelatedInfo-EUTRA-EPC
    }
    SEQUENCE (SIZE (1..maxPLMN)) OF CellAccessRelatedInfo-EUTRA-5GC
    FreqBandIndicatorEUTRA,
    MultiBandInfoListEUTRA
    ENUMERATED {true}
}

OPTIONAL,
OPTIONAL,
OPTIONAL,
OPTIONAL
```

— *CGI-InfoEUTRALogging*

The IE CGI-InfoEUTRALogging indicates EUTRA cell related information, which is reported by the UE as part of RLF reporting procedure.

CGI-InfoEUTRALogging information element

```
-- ASN1START
-- TAG-CGI-INFOEUTRALOGGING-START

CGI-InfoEUTRALogging ::=
    plmn-Identity-eutra-5gc
    trackingAreaCode-eutra-5gc
    cellIdentity-eutra-5gc
    plmn-Identity-eutra-epc
    trackingAreaCode-eutra-epc
    cellIdentity-eutra-epc
}

SEQUENCE {
    PLMN-Identity
    TrackingAreaCode
    BIT STRING (SIZE (28))
    PLMN-Identity
    BIT STRING (SIZE (16))
    BIT STRING (SIZE (28))
}

OPTIONAL,
OPTIONAL,
OPTIONAL,
OPTIONAL,
OPTIONAL,
OPTIONAL
```

```
-- TAG-CGI-INFOEUTRALOGGING-STOP
-- ASN1STOP
```

CGI-InfoEUTRALogging field descriptions
cellIdentity-eutra-epc, cellIdentity-eutra-5GC Unambiguously identify a cell within the context of the PLMN. It belongs the first PLMN entry of <i>plmn-IdentityList</i> (when connected to EPC) or of <i>plmn-IdentityList-r15</i> (when connected to 5GC) in <i>SystemInformationBlockType1</i> .
plmn-Identity-eutra-epc, plmn-Identity-eutra-5GC Identifies the PLMN of the cell for the reported <i>cellIdentity</i> : the first PLMN entry of <i>plmn-IdentityList</i> (when connected to EPC) or of <i>plmn-IdentityList-r15</i> (when connected to 5GC) in <i>SystemInformationBlockType1</i> that contained the reported <i>cellIdentity</i> .
trackingAreaCode-eutra-epc, trackingAreaCode-eutra-5gc Indicates Tracking Area Code to which the cell indicated by <i>cellIdentity-eutra-epc</i> , <i>cellIdentity-eutra-5GC</i> belongs.

– CGI-InfoNR

The IE *CGI-InfoNR* indicates cell access related information, which is reported by the UE as part of report CGI procedure.

CGI-InfoNR information element

```
-- ASN1START
-- TAG-CGI-INFO-NR-START

CGI-InfoNR ::=
    plmn-IdentityInfoList          SEQUENCE {
        frequencyBandList          PLMN-IdentityInfoList          OPTIONAL,
        noSIB1                      MultiFrequencyBandListNR      OPTIONAL,
        ssb-SubcarrierOffset        SEQUENCE {
            pdccch-ConfigSIB1      INTEGER (0..15),
        }                      PDCCH-ConfigSIB1
    }                      OPTIONAL,
    ...,
    [[
        npn-IdentityInfoList-r16    NPN-IdentityInfoList-r16      OPTIONAL
    ]],
    [[
        cellReservedForOtherUse-r16 ENUMERATED {true}             OPTIONAL
    ]]
}

-- TAG-CGI-INFO-NR-STOP
-- ASN1STOP
```

CGI-InfoNR field descriptions
noSIB1 Contains <i>ssb-SubcarrierOffset</i> and <i>pdccch-ConfigSIB1</i> fields acquired by the UE from <i>MIB</i> of the cell for which report CGI procedure was requested by the network in case <i>SIB1</i> was not broadcast by the cell.
cellReservedForOtherUse Contains <i>cellReservedForOtherUse</i> field acquired by the UE that supports <i>nr-CGI-Reporting-NPN</i> from <i>SIB1</i> of the cell for which report CGI procedure was requested by the network.

—
CGI-Info-Logging

The IE *CGI-Info-Logging* indicates the NR Cell Global Identifier (NCGI) for logging purposes (e.g. RLF report), the globally unique identity, and the TAC information of a cell in NR.

CGI-Info-Logging information element

```
-- ASN1START
-- TAG-CGI-INFO-LOGGING-START

CGI-Info-Logging-r16 ::=      SEQUENCE {
    plmn-identity-r16          PLMN-Identity,
    cellIdentity-r16           CellIdentity,
    trackingAreaCode-r16       TrackingAreaCode      OPTIONAL
}

-- TAG-CGI-INFO-LOGGING-STOP
-- ASN1STOP
```

CGI-Info-Logging field descriptions
cellIdentity Unambiguously identify a cell within the context of the PLMN. It belongs the first <i>PLMN-IdentityInfo</i> IE of <i>PLMN-IdentityInfoList</i> in <i>SIB1</i> .
plmn-Identity Identifies the PLMN of the cell for the reported <i>cellIdentity</i> : the first PLMN entry of <i>plmn-IdentityList</i> (in <i>SIB1</i>) in the instance of <i>PLMN-IdentityInfoList</i> that contained the reported <i>cellIdentity</i> .
trackingAreaCode Indicates Tracking Area Code to which the cell indicated by <i>cellIdentity</i> field belongs.

—
CLI-RSSI-Range

The IE *CLI-RSSI-Range* specifies the value range used in CLI-RSSI measurements and thresholds. The integer value for CLI-RSSI measurements is according to Table 10.1.22.2.2-1 in TS 38.133 [14].

CLI-RSSI-Range information element

```
-- ASN1START
-- TAG-CLI-RSSI-RANGE-START

CLI-RSSI-Range-r16 ::=      INTEGER(0..76)

-- TAG-CLI-RSSI-RANGE-STOP
-- ASN1STOP
```

- *CodebookConfig*

The IE *CodebookConfig* is used to configure codebooks of Type-I and Type-II (see TS 38.214 [19], clause 5.2.2.2)

***CodebookConfig* information element**

```

-- ASN1START
-- TAG-CODEBOOKCONFIG-START

CodebookConfig ::=
    codebookType
        type1
            subType
                typeI-SinglePanel
                    nrOfAntennaPorts
                        two
                            twoTX-CodebookSubsetRestriction
                        },
                        moreThanTwo
                            n1-n2
                                two-one-TypeI-SinglePanel-Restriction
                                two-two-TypeI-SinglePanel-Restriction
                                four-one-TypeI-SinglePanel-Restriction
                                three-two-TypeI-SinglePanel-Restriction
                                six-one-TypeI-SinglePanel-Restriction
                                four-two-TypeI-SinglePanel-Restriction
                                eight-one-TypeI-SinglePanel-Restriction
                                four-three-TypeI-SinglePanel-Restriction
                                six-two-TypeI-SinglePanel-Restriction
                                twelve-one-TypeI-SinglePanel-Restriction
                                four-four-TypeI-SinglePanel-Restriction
                                eight-two-TypeI-SinglePanel-Restriction
                                sixteen-one-TypeI-SinglePanel-Restriction
                            },
                            typeI-SinglePanel-codebookSubsetRestriction-i2
                        },
                    },
                typeI-SinglePanel-ri-Restriction
            },
            typeI-MultiPanel
                ng-n1-n2
                    two-two-one-TypeI-MultiPanel-Restriction
                    two-four-one-TypeI-MultiPanel-Restriction
                    four-two-one-TypeI-MultiPanel-Restriction
                    two-two-two-TypeI-MultiPanel-Restriction
                    two-eight-one-TypeI-MultiPanel-Restriction
                    four-four-one-TypeI-MultiPanel-Restriction
                    two-four-two-TypeI-MultiPanel-Restriction
                    four-two-two-TypeI-MultiPanel-Restriction
                },
                ri-Restriction
            },
        },
    },
}

SEQUENCE {
    CHOICE {
        SEQUENCE {
            CHOICE {
                SEQUENCE {
                    CHOICE {
                        SEQUENCE {
                            BIT STRING (SIZE (6))
                        }
                    }
                }
            }
        }
        SEQUENCE {
            CHOICE {
                BIT STRING (SIZE (8)),
                BIT STRING (SIZE (64)),
                BIT STRING (SIZE (16)),
                BIT STRING (SIZE (96)),
                BIT STRING (SIZE (24)),
                BIT STRING (SIZE (128)),
                BIT STRING (SIZE (32)),
                BIT STRING (SIZE (192)),
                BIT STRING (SIZE (192)),
                BIT STRING (SIZE (48)),
                BIT STRING (SIZE (256)),
                BIT STRING (SIZE (256)),
                BIT STRING (SIZE (64))
            }
        }
        BIT STRING (SIZE (16))
    }
    BIT STRING (SIZE (8))
}

SEQUENCE {
    CHOICE {
        BIT STRING (SIZE (8)),
        BIT STRING (SIZE (16)),
        BIT STRING (SIZE (8)),
        BIT STRING (SIZE (64)),
        BIT STRING (SIZE (32)),
        BIT STRING (SIZE (16)),
        BIT STRING (SIZE (128)),
        BIT STRING (SIZE (64))
    }
    BIT STRING (SIZE (4))
}

```

```

        codebookMode                               INTEGER (1..2)

    },
    type2
        subType
            typeII
                n1-n2-codebookSubsetRestriction
                    two-one                           BIT STRING (SIZE (16)),
                    two-two                           BIT STRING (SIZE (43)),
                    four-one                           BIT STRING (SIZE (32)),
                    three-two                           BIT STRING (SIZE (59)),
                    six-one                             BIT STRING (SIZE (48)),
                    four-two                             BIT STRING (SIZE (75)),
                    eight-one                             BIT STRING (SIZE (64)),
                    four-three                             BIT STRING (SIZE (107)),
                    six-two                             BIT STRING (SIZE (107)),
                    twelve-one                             BIT STRING (SIZE (96)),
                    four-four                             BIT STRING (SIZE (139)),
                    eight-two                             BIT STRING (SIZE (139)),
                    sixteen-one                             BIT STRING (SIZE (128))
                },
                typeII-RI-Restriction                  BIT STRING (SIZE (2))
            },
            typeII-PortSelection                       SEQUENCE {
                portSelectionSamplingSize              ENUMERATED {n1, n2, n3, n4}
                typeII-PortSelectionRI-Restriction      BIT STRING (SIZE (2))
            }
        },
        phaseAlphabetSize                             ENUMERATED {n4, n8},
        subbandAmplitude                             BOOLEAN,
        numberOfBeams                                 ENUMERATED {two, three, four}
    }
}

CodebookConfig-r16 ::=
    codebookType
        type2
            subType
                typeII-r16
                    n1-n2-codebookSubsetRestriction-r16
                        two-one                           BIT STRING (SIZE (16)),
                        two-two                           BIT STRING (SIZE (43)),
                        four-one                           BIT STRING (SIZE (32)),
                        three-two                           BIT STRING (SIZE (59)),
                        six-one                             BIT STRING (SIZE (48)),
                        four-two                             BIT STRING (SIZE (75)),
                        eight-one                             BIT STRING (SIZE (64)),
                        four-three                             BIT STRING (SIZE (107)),
                        six-two                             BIT STRING (SIZE (107)),
                        twelve-one                             BIT STRING (SIZE (96)),
                        four-four                             BIT STRING (SIZE (139)),
                        eight-two                             BIT STRING (SIZE (139)),
                        sixteen-one                             BIT STRING (SIZE (128))
                    }
                }
            }
        }
    }

```

OPTIONAL, -- Need R

```

    },
    typeII-RI-Restriction-r16 BIT STRING (SIZE(4))
  },
  typeII-PortSelection-r16 SEQUENCE {
    portSelectionSamplingSize-r16 ENUMERATED {n1, n2, n3, n4},
    typeII-PortSelectionRI-Restriction-r16 BIT STRING (SIZE(4))
  }
},
numberOfPMI-SubbandsPerCQI-Subband-r16 INTEGER (1..2),
paramCombination-r16 INTEGER (1..8)
}
}

CodebookConfig-r17 ::=
  codebookType SEQUENCE {
    type1 CHOICE {
      typeI-SinglePanel-r17 SEQUENCE {
        nrOfAntennaPorts SEQUENCE {
          two CHOICE {
            twoTX-CodebookSubsetRestriction1-r17 BIT STRING (SIZE(6))
          },
          moreThanTwo SEQUENCE {
            n1-n2 CHOICE {
              two-one-TypeI-SinglePanel-Restriction1-r17 BIT STRING (SIZE(8)),
              two-two-TypeI-SinglePanel-Restriction1-r17 BIT STRING (SIZE(64)),
              four-one-TypeI-SinglePanel-Restriction1-r17 BIT STRING (SIZE(16)),
              three-two-TypeI-SinglePanel-Restriction1-r17 BIT STRING (SIZE(96)),
              six-one-TypeI-SinglePanel-Restriction1-r17 BIT STRING (SIZE(24)),
              four-two-TypeI-SinglePanel-Restriction1-r17 BIT STRING (SIZE(128)),
              eight-one-TypeI-SinglePanel-Restriction1-r17 BIT STRING (SIZE(32)),
              four-three-TypeI-SinglePanel-Restriction1-r17 BIT STRING (SIZE(192)),
              six-two-TypeI-SinglePanel-Restriction1-r17 BIT STRING (SIZE(192)),
              twelve-one-TypeI-SinglePanel-Restriction1-r17 BIT STRING (SIZE(48)),
              four-four-TypeI-SinglePanel-Restriction1-r17 BIT STRING (SIZE(256)),
              eight-two-TypeI-SinglePanel-Restriction1-r17 BIT STRING (SIZE(256)),
              sixteen-one-TypeI-SinglePanel-Restriction1-r17 BIT STRING (SIZE(64))
            }
          }
        }
      },
      typeI-SinglePanel2-r17 SEQUENCE {
        nrOfAntennaPorts CHOICE {
          two SEQUENCE {
            twoTX-CodebookSubsetRestriction2-r17 BIT STRING (SIZE(6))
          },
          moreThanTwo SEQUENCE {
            n1-n2 CHOICE {
              two-one-TypeI-SinglePanel-Restriction2-r17 BIT STRING (SIZE(8)),
              two-two-TypeI-SinglePanel-Restriction2-r17 BIT STRING (SIZE(64)),
              four-one-TypeI-SinglePanel-Restriction2-r17 BIT STRING (SIZE(16)),
              three-two-TypeI-SinglePanel-Restriction2-r17 BIT STRING (SIZE(96)),
              six-one-TypeI-SinglePanel-Restriction2-r17 BIT STRING (SIZE(24)),
              four-two-TypeI-SinglePanel-Restriction2-r17 BIT STRING (SIZE(128)),
            }
          }
        }
      }
    }
  }
}

```

```

        eight-one-TypeI-SinglePanel-Restriction2-r17    BIT STRING (SIZE (32)),
        four-three-TypeI-SinglePanel-Restriction2-r17    BIT STRING (SIZE (192)),
        six-two-TypeI-SinglePanel-Restriction2-r17       BIT STRING (SIZE (192)),
        twelve-one-TypeI-SinglePanel-Restriction2-r17    BIT STRING (SIZE (48)),
        four-four-TypeI-SinglePanel-Restriction2-r17     BIT STRING (SIZE (256)),
        eight-two-TypeI-SinglePanel-Restriction2-r17     BIT STRING (SIZE (256)),
        sixteen-one-TypeI-SinglePanel-Restriction2-r17   BIT STRING (SIZE (64))
    }
}
},
typeI-SinglePanel-ri-RestrictionSTRP-r17                BIT STRING (SIZE (8)),
typeI-SinglePanel-ri-RestrictionSDMP-r17                BIT STRING (SIZE (4))
},
type2
    typeII-PortSelection-r17                             SEQUENCE {
        paramCombination-r17                             SEQUENCE {
            valueOfN-r17                                 INTEGER (1..8),
            typeII-PortSelectionRI-Restriction-r17       BIT STRING (SIZE (4))
        }
    }
}
}
-- TAG-CODEBOOKCONFIG-STOP
-- ASN1STOP

```

CodebookConfig field descriptions
codebookMode CodebookMode as specified in TS 38.214 [19], clause 5.2.2.2.2.
codebookType CodebookType including possibly sub-types and the corresponding parameters for each (see TS 38.214 [19], clause 5.2.2.2).
n1-n2-codebookSubsetRestriction Number of antenna ports in first ($n1$) and second ($n2$) dimension and codebook subset restriction (see TS 38.214 [19] clause 5.2.2.2.3). Number of bits for codebook subset restriction is $\text{CEIL}(\log_2(\text{nchoosek}(O1*O2,4)))+8*n1*n2$ where $\text{nchoosek}(a,b) = a!/(b!(a-b)!)$.
n1-n2 Number of antenna ports in first ($n1$) and second ($n2$) dimension and codebook subset restriction (see TS 38.214 [19] clause 5.2.2.2.1).
ng-n1-n2 Codebook subset restriction for Type I Multi-panel codebook (see TS 38.214 [19], clause 5.2.2.2.2).
numberOfBeams Number of beams, L , used for linear combination.
numberOfPMI-SubbandsPerCQI-Subband Field indicates how PMI subbands are defined per CQI subband according to TS 38.214 [19], clause 5.2.2.2.5,
paramCombination Field describes supported parameter combination (L, p_v, β) as specified in TS 38.214.
phaseAlphabetSize The size of the PSK alphabet, QPSK or 8-PSK.
portSelectionSamplingSize The size of the port selection codebook (parameter d), see TS 38.214 [19] clause 5.2.2.2.6.
ri-Restriction Restriction for RI for <i>Type1-MultiPanel-RI-Restriction</i> (see TS 38.214 [19], clause 5.2.2.2.2).
subbandAmplitude If subband amplitude reporting is activated (<i>true</i>).
twoTX-CodebookSubsetRestriction Codebook subset restriction for 2TX codebook (see TS 38.214 [19] clause 5.2.2.2.1).
type1-SinglePanel-codebookSubsetRestriction-i2 $i2$ codebook subset restriction for Type I Single-panel codebook used when <i>reportQuantity</i> is CRI/RI/i1/CQI (see TS 38.214 [19] clause 5.2.2.2.1).
type1-SinglePanel-ri-Restriction Restriction for RI for <i>Type1-SinglePanel-RI-Restriction</i> (see TS 38.214 [19], clause 5.2.2.2.1).
type1-SinglePanel1, type1-SinglePanel2 Configures codebooks for CSI calculation when UE is configured with two SRS sets. Network configures the same number of ports for both codebooks.
typeII-PortSelectionRI-Restriction Restriction for RI for <i>TypeII-PortSelection-RI-Restriction</i> (see TS 38.214 [19], clauses 5.2.2.2.4 and 5.2.2.2.6).
typeII-RI-Restriction Restriction for RI for <i>TypeII-RI-Restriction</i> (see TS 38.214 [19], clauses 5.2.2.2.3 and 5.2.2.2.5).

– CommonLocationInfo

The IE *CommonLocationInfo* is used to transfer detailed location information available at the UE to correlate measurements and UE position information.

CommonLocationInfo information element

```
-- ASN1START
-- TAG-COMMONLOCATIONINFO-START

CommonLocationInfo-r16 ::= SEQUENCE {
    gnss-TOD-msec-r16      OCTET STRING      OPTIONAL,
    locationTimestamp-r16  OCTET STRING      OPTIONAL,
    locationCoordinate-r16 OCTET STRING      OPTIONAL,
    locationError-r16      OCTET STRING      OPTIONAL,
    locationSource-r16     OCTET STRING      OPTIONAL,
    velocityEstimate-r16   OCTET STRING      OPTIONAL
}

-- TAG-COMMONLOCATIONINFO-STOP
-- ASN1STOP
```

CommonLocationInfo field descriptions
gnss-TOD-msec Parameter type <i>gnss-TOD-msec</i> defined in TS 37.355 [49]. The first/leftmost bit of the first octet contains the most significant bit.
locationTimeStamp Parameter type <i>DisplacementTimeStamp</i> defined in TS 37.355 [49]. The first/leftmost bit of the first octet contains the most significant bit.
locationCoordinate Parameter type <i>LocationCoordinates</i> defined in TS 37.355 [49]. The first/leftmost bit of the first octet contains the most significant bit.
locationError Parameter <i>LocationError</i> defined in TS 37.355 [49]. The first/leftmost bit of the first octet contains the most significant bit.
locationSource Parameter <i>LocationSource</i> defined in TS 37.355 [49]. The first/leftmost bit of the first octet contains the most significant bit.
velocityEstimate Parameter type <i>Velocity</i> defined in TS 37.355 [49]. The first/leftmost bit of the first octet contains the most significant bit.

CondReconfigId

The IE *CondReconfigId* is used to identify a CHO, CPA or CPC configuration.

CondReconfigId information element

```
-- ASN1START
-- TAG-CONDRECONFIGID-START

CondReconfigId-r16 ::=
    INTEGER (1.. maxNrofCondCells-r16)

-- TAG-CONDRECONFIGID-STOP
-- ASN1STOP
```

—CondReconfigToAddModList

The IE *CondReconfigToAddModList* concerns a list of conditional reconfigurations to add or modify, with for each entry the *condReconfigId* and the associated *condExecutionCond/condExecutionCondSCG* and *condRRCReconfig*.

CondReconfigToAddModList information element

```

-- ASN1START
-- TAG-CONDRECONFIGTOADDMODLIST-START

CondReconfigToAddModList-r16 ::= SEQUENCE (SIZE (1.. maxNrofCondCells-r16)) OF CondReconfigToAddMod-r16

CondReconfigToAddMod-r16 ::= SEQUENCE {
    condReconfigId-r16          CondReconfigId-r16,
    condExecutionCond-r16       SEQUENCE (SIZE (1..2)) OF MeasId          OPTIONAL,      -- Need M
    condRRCReconfig-r16         OCTET STRING (CONTAINING RRCReconfiguration) OPTIONAL,      -- Cond condReconfigAdd
    ...,
    [[
        condExecutionCondSCG-r17 OCTET STRING (CONTAINING CondReconfigExecCondSCG-r17) OPTIONAL -- Need M
    ]]
}

CondReconfigExecCondSCG-r17 ::= SEQUENCE (SIZE (1..2)) OF MeasId

-- TAG-CONDRECONFIGTOADDMODLIST-STOP
-- ASN1STOP

```

CondReconfigToAddMod field descriptions	
condExecutionCond	The execution condition that needs to be fulfilled in order to trigger the execution of a conditional reconfiguration for CHO, CPA, intra-SN CPC without MN involvement or MN initiated inter-SN CPC. When configuring 2 triggering events (Meas Ids) for a candidate cell, network ensures that both refer to the same <i>measObject</i> . If network configures <i>condEventD1</i> or <i>condEventT1</i> for a candidate cell network configures a second triggering event <i>condEventA3</i> , <i>condEventA4</i> or <i>condEventA5</i> . Network does not configure both <i>condEventD1</i> or <i>condEventT1</i> for the same candidate cell. For CPAC, the <i>RRCReconfiguration</i> message contained in <i>condRRCReconfig</i> cannot contain the field <i>scg-State</i> .
condExecutionCondSCG	Contains execution condition that needs to be fulfilled in order to trigger the execution of a conditional reconfiguration for SN initiated inter-SN CPC. The Meas Ids refer to the <i>measConfig</i> associated with the SCG. When configuring 2 triggering events (Meas Ids) for a candidate cell, network ensures that both refer to the same <i>measObject</i> . For each <i>condReconfigurationId</i> , the network always configures either <i>triggerCondition</i> or <i>triggerConditionSCG</i> (not both).
condRRCReconfig	The <i>RRCReconfiguration</i> message to be applied when the condition(s) are fulfilled. The <i>RRCReconfiguration</i> message contained in <i>condRRCReconfig</i> cannot contain the field <i>conditionalReconfiguration</i> , the field <i>daps-Config</i> or the configuration for target SCG for CHO.

Conditional Presence	Explanation
<i>condReconfigAdd</i>	The field is mandatory present when a <i>condReconfigId</i> is being added. Otherwise the field is optional, need M.

— ConditionalReconfiguration

The IE *ConditionalReconfiguration* is used to add, modify and release the configuration of conditional reconfiguration.

ConditionalReconfiguration information element

```
-- ASN1START
-- TAG-CONDITIONALRECONFIGURATION-START

ConditionalReconfiguration-r16 ::= SEQUENCE {
    attemptCondReconfig-r16      ENUMERATED {true}          OPTIONAL,  -- Cond CHO
    condReconfigToRemoveList-r16 CondReconfigToRemoveList-r16 OPTIONAL,  -- Need N
    condReconfigToAddModList-r16 CondReconfigToAddModList-r16 OPTIONAL,  -- Need N
    ...
}

CondReconfigToRemoveList-r16 ::= SEQUENCE (SIZE (1.. maxNrofCondCells-r16)) OF CondReconfigId-r16

-- TAG-CONDITIONALRECONFIGURATION-STOP
-- ASN1STOP
```

ConditionalReconfiguration field descriptions
attemptCondReconfig If present, the UE shall perform conditional reconfiguration if selected cell is a target candidate cell and it is the first cell selection after failure as described in clause 5.3.7.3.
condReconfigToAddModList List of the configuration of candidate SpCells to be added or modified for CHO, CPA or CPC.
condReconfigToRemoveList List of the configuration of candidate SpCells to be removed.

Conditional Presence	Explanation
CHO	The field is optional present, Need R, if the UE is configured with at least a candidate SpCell for CHO. Otherwise the field is not present.

— ConfiguredGrantConfig

The IE *ConfiguredGrantConfig* is used to configure uplink transmission without dynamic grant according to two possible schemes. The actual uplink grant may either be configured via RRC (*type1*) or provided via the PDCCH (addressed to CS-RNTI) (*type2*). Multiple Configured Grant configurations may be configured in one BWP of a serving cell.

ConfiguredGrantConfig information element

```
-- ASN1START
-- TAG-CONFIGUREDGRANTCONFIG-START

ConfiguredGrantConfig ::= SEQUENCE {
```

frequencyHopping	ENUMERATED {intraSlot, interSlot}	OPTIONAL, -- Need S
cg-DMRS-Configuration	DMRS-UplinkConfig,	
mcs-Table	ENUMERATED {qam256, qam64LowSE}	OPTIONAL, -- Need S
mcs-TableTransformPrecoder	ENUMERATED {qam256, qam64LowSE}	OPTIONAL, -- Need S
uci-OnPUSCH	SetupRelease { CG-UCI-OnPUSCH }	OPTIONAL, -- Need M
resourceAllocation	ENUMERATED { resourceAllocationType0, resourceAllocationType1, dynamicSwitch },	
rbg-Size	ENUMERATED {config2}	OPTIONAL, -- Need S
powerControlLoopToUse	ENUMERATED {n0, n1},	
p0-PUSCH-Alpha	P0-PUSCH-AlphaSetId,	
transformPrecoder	ENUMERATED {enabled, disabled}	OPTIONAL, -- Need S
nrofHARQ-Processes	INTEGER (1..16),	
repK	ENUMERATED {n1, n2, n4, n8},	
repK-RV	ENUMERATED {s1-0231, s2-0303, s3-0000}	OPTIONAL, -- Need R
periodicity	ENUMERATED {	
	sym2, sym7, sym1x14, sym2x14, sym4x14, sym5x14, sym8x14, sym10x14, sym16x14, sym20x14,	
	sym32x14, sym40x14, sym64x14, sym80x14, sym128x14, sym160x14, sym256x14, sym320x14, sym512x14,	
	sym640x14, sym1024x14, sym1280x14, sym2560x14, sym5120x14,	
	sym6, sym1x12, sym2x12, sym4x12, sym5x12, sym8x12, sym10x12, sym16x12, sym20x12, sym32x12,	
	sym40x12, sym64x12, sym80x12, sym128x12, sym160x12, sym256x12, sym320x12, sym512x12, sym640x12,	
	sym1280x12, sym2560x12	
},		
configuredGrantTimer	INTEGER (1..64)	OPTIONAL, -- Need R
rrc-ConfiguredUplinkGrant	SEQUENCE {	
timeDomainOffset	INTEGER (0..5119),	
timeDomainAllocation	INTEGER (0..15),	
frequencyDomainAllocation	BIT STRING (SIZE(18)),	
antennaPort	INTEGER (0..31),	
dmrs-SeqInitialization	INTEGER (0..1)	OPTIONAL, -- Need R
precodingAndNumberOfLayers	INTEGER (0..63),	
srs-ResourceIndicator	INTEGER (0..15)	OPTIONAL, -- Need R
mcsAndTBS	INTEGER (0..31),	
frequencyHoppingOffset	INTEGER (1.. maxNrofPhysicalResourceBlocks-1)	OPTIONAL, -- Need R
pathlossReferenceIndex	INTEGER (0..maxNrofPUSCH-PathlossReferenceRSs-1),	
...		
[[
pusch-RepTypeIndicator-r16	ENUMERATED {pusch-RepTypeA, pusch-RepTypeB}	OPTIONAL, -- Need M
frequencyHoppingPUSCH-RepTypeB-r16	ENUMERATED {interRepetition, interSlot}	OPTIONAL, -- Cond RepTypeB
timeReferenceSFN-r16	ENUMERATED {sfn512}	OPTIONAL -- Need S
]],		
[[
pathlossReferenceIndex2-r17	INTEGER (0..maxNrofPUSCH-PathlossReferenceRSs-1)	OPTIONAL, -- Need R
srs-ResourceIndicator2-r17	INTEGER (0..15)	OPTIONAL, -- Need R
precodingAndNumberOfLayers2-r17	INTEGER (0..63)	OPTIONAL, -- Need R
timeDomainOffset-r17	INTEGER (0..40959)	OPTIONAL, -- Need R
cg-SDT-Configuration-r17	CG-SDT-Configuration-r17	OPTIONAL -- Need M
]]		
}		OPTIONAL, -- Need R
...		
[[
cg-RetransmissionTimer-r16	INTEGER (1..64)	OPTIONAL, -- Need R
cg-minDFI-Delay-r16	ENUMERATED	
	{sym7, sym1x14, sym2x14, sym3x14, sym4x14, sym5x14, sym6x14, sym7x14, sym8x14,	
	sym9x14, sym10x14, sym11x14, sym12x14, sym13x14, sym14x14, sym15x14, sym16x14	
	}	OPTIONAL, -- Need R

cg-nrofPUSCH-InSlot-r16	INTEGER (1..7)	OPTIONAL,	-- Need R
cg-nrofSlots-r16	INTEGER (1..40)	OPTIONAL,	-- Need R
cg-StartingOffsets-r16	CG-StartingOffsets-r16	OPTIONAL,	-- Need R
cg-UCI-Multiplexing-r16	ENUMERATED {enabled}	OPTIONAL,	-- Need R
cg-COT-SharingOffset-r16	INTEGER (1..39)	OPTIONAL,	-- Need R
betaOffsetCG-UCI-r16	INTEGER (0..31)	OPTIONAL,	-- Need R
cg-COT-SharingList-r16	SEQUENCE (SIZE (1..1709)) OF CG-COT-Sharing-r16	OPTIONAL,	-- Need R
harq-ProcID-Offset-r16	INTEGER (0..15)	OPTIONAL,	-- Need M
harq-ProcID-Offset2-r16	INTEGER (0..15)	OPTIONAL,	-- Need M
configuredGrantConfigIndex-r16	ConfiguredGrantConfigIndex-r16	OPTIONAL,	-- Cond CG-List
configuredGrantConfigIndexMAC-r16	ConfiguredGrantConfigIndexMAC-r16	OPTIONAL,	-- Cond CG-IndexMAC
periodicityExt-r16	INTEGER (1..5120)	OPTIONAL,	-- Need R
startingFromRV0-r16	ENUMERATED {on, off}	OPTIONAL,	-- Need R
phy-PriorityIndex-r16	ENUMERATED {p0, p1}	OPTIONAL,	-- Need R
autonomousTx-r16	ENUMERATED {enabled}	OPTIONAL,	-- Cond LCH-BasedPrioritization
}},			
[[
cg-betaOffsetsCrossPri0-r17	SetupRelease { BetaOffsetsCrossPriSelCG-r17 }	OPTIONAL,	-- Need M
cg-betaOffsetsCrossPri1-r17	SetupRelease { BetaOffsetsCrossPriSelCG-r17 }	OPTIONAL,	-- Need M
mappingPattern-r17	ENUMERATED {cyclicMapping, sequentialMapping}	OPTIONAL,	-- Need R
sequenceOffsetForRV-r17	INTEGER (0..3)	OPTIONAL,	-- Need R
p0-PUSCH-Alpha2-r17	P0-PUSCH-AlphaSetId	OPTIONAL,	-- Need R
powerControlLoopToUse2-r17	ENUMERATED {n0, n1}	OPTIONAL,	-- Need R
cg-COT-SharingList-r17	SEQUENCE (SIZE (1..1709)) OF CG-COT-Sharing-r17	OPTIONAL,	-- Need R
periodicityExt-r17	INTEGER (1..40960)	OPTIONAL,	-- Need R
repK-r17	ENUMERATED {n12, n16, n24, n32}	OPTIONAL,	-- Need M
nrofHARQ-ProcessesExt-r17	INTEGER(17..32)	OPTIONAL,	-- Need M
harq-ProcID-Offset-v17	INTEGER (16..31)	OPTIONAL,	-- Need M
harq-ProcID-Offset2-v1700	INTEGER (16..31)	OPTIONAL,	-- Need M
configuredGrantTimer-v1700	INTEGER(66..576)	OPTIONAL,	-- Need R
]]			
}			
CG-UCI-OnPUSCH ::= CHOICE {			
dynamic			
semiStatic	SEQUENCE (SIZE (1..4)) OF BetaOffsets,		
}	BetaOffsets		
CG-COT-Sharing-r16 ::= CHOICE {			
noCOT-Sharing-r16	NULL,		
cot-Sharing-r16	SEQUENCE {		
duration-r16	INTEGER (1..39),		
offset-r16	INTEGER (1..39),		
channelAccessPriority-r16	INTEGER (1..4)		
}			
}			
CG-COT-Sharing-r17 ::= CHOICE {			
noCOT-Sharing-r17	NULL,		
cot-Sharing-r17	SEQUENCE {		
duration-r17	INTEGER (1..139),		
offset-r17	INTEGER (1..139)		
}			
}			

```

CG-StartingOffsets-r16 ::= SEQUENCE {
    cg-StartingFullBW-InsideCOT-r16      SEQUENCE (SIZE (1..7)) OF INTEGER (0..6)      OPTIONAL, -- Need R
    cg-StartingFullBW-OutsideCOT-r16     SEQUENCE (SIZE (1..7)) OF INTEGER (0..6)     OPTIONAL, -- Need R
    cg-StartingPartialBW-InsideCOT-r16   INTEGER (0..6)                             OPTIONAL, -- Need R
    cg-StartingPartialBW-OutsideCOT-r16  INTEGER (0..6)                             OPTIONAL, -- Need R
}

BetaOffsetsCrossPriSelCG-r17 ::= CHOICE {
    dynamic-r17      SEQUENCE (SIZE (1..4)) OF BetaOffsetsCrossPri-r17,
    semiStatic-r17   BetaOffsetsCrossPri-r17
}

CG-SDT-Configuration-r17 ::= SEQUENCE {
    cg-SDT-RetransmissionTimer  INTEGER (1..64)                                OPTIONAL, -- Need R
    sdt-SSB-Subset-r17         CHOICE {
        shortBitmap-r17        BIT STRING (SIZE (4)),
        mediumBitmap-r17       BIT STRING (SIZE (8)),
        longBitmap-r17         BIT STRING (SIZE (64))
    }                                OPTIONAL, -- Need S
    sdt-SSB-PerCG-PUSCH-r17    ENUMERATED {oneEighth, oneFourth, half, one, two, four, eight, sixteen} OPTIONAL, -- Need M
    sdt-P0-PUSCH-r17           INTEGER (-16..15)                                OPTIONAL, -- Need M
    sdt-Alpha-r17              ENUMERATED {alpha0, alpha04, alpha05, alpha06, alpha07, alpha08, alpha09, alpha1} OPTIONAL, -- Need M
    sdt-DMRS-Ports-r17         CHOICE {
        dmrsType1-r17          BIT STRING (SIZE (8)),
        dmrsType2-r17          BIT STRING (SIZE (12))
    }                                OPTIONAL, -- Need M
    sdt-NrofDMRS-Sequences-r17 INTEGER (1..2)                                OPTIONAL, -- Need M
}

-- TAG-CONFIGUREDGRANTCONFIG-STOP
-- ASN1STOP

```

ConfiguredGrantConfig field descriptions
antennaPort Indicates the antenna port(s) to be used for this configuration, and the maximum bitwidth is 5. See TS 38.214 [19], clause 6.1.2, and TS 38.212 [17], clause 7.3.1. The network does not configure this for CG-SDT.
autonomousTx If this field is present, the Configured Grant configuration is configured with autonomous transmission, see TS 38.321 [3].
betaOffsetCG-UCI Beta offset for CG-UCI in CG-PUSCH, see TS 38.213 [13], clause 9.3
cg-betaOffsetsCrossPri0, cg-betaOffsetsCrossPri1 Selection between and configuration of dynamic and semi-static beta-offset for multiplexing HARQ-ACK in CG-PUSCH with different priorities. The field <i>cg-betaOffsetsCrossPri0</i> indicates multiplexing LP HARQ-ACK in HP CG-PUSCH. This field is configured only if <i>phy-PriorityIndex-r16</i> is configured with value <i>p1</i> . The field <i>cg-betaOffsetsCrossPri1</i> indicates multiplexing HP HARQ-ACK in LP CG-PUSCH. This field is configured only if <i>phy-PriorityIndex-r16</i> is configured with value <i>p0</i> .
cg-COT-SharingList Indicates a table for COT sharing combinations (see 37.213 [48], clause 4.1.3). One row of the table can be set to noCOT-Sharing to indicate that there is no channel occupancy sharing. If the <i>cg-RetransmissionTimer-r16</i> is configured and the UE operates as an initiating device in semi-static channel access mode (see TS 37.213 [48], clause 4.3), then <i>cg-COT-SharingList-r16</i> is configured and the UE ignores the field <i>channelAccessPriority-r16</i> . Editor's note (IoT): The last part "the UE ignores the field <i>channelAccessPriority-r16</i> " may be already implemented by RAN1 spec 37.213. RAN2 to discuss in the maintenance phase on whether to remove this to avoid misinterpretation. The field <i>cg-COT-SharingList-r17</i> is only applicable for FR2-2.
cg-COT-SharingOffset Indicates the offset from the end of the slot where the COT sharing indication in UCI is enabled where the offset in symbols is equal to $14 \cdot n$, where <i>n</i> is the signaled value for <i>cg-COT-SharingOffset</i> . Applicable when <i>ul-toDL-COT-SharingED-Threshold-r16</i> is not configured (see 37.213 [48], clause 4.1.3).
cg-DMRS-Configuration DMRS configuration (see TS 38.214 [19], clause 6.1.2.3).
cg-minDFI-Delay Indicates the minimum duration (in unit of symbols) from the ending symbol of the PUSCH to the starting symbol of the PDCCH containing the downlink feedback indication (DFI) carrying HARQ-ACK for this PUSCH. The HARQ-ACK received before this minimum duration is not considered as valid for this PUSCH (see TS 38.213 [13], clause 10.5). The following minimum duration values are supported, depending on the configured subcarrier spacing [symbols]: 15 kHz: 7, $m \cdot 14$, where $m = \{1, 2, 3, 4\}$ 30 kHz: 7, $m \cdot 14$, where $m = \{1, 2, 3, 4, 5, 6, 7, 8\}$ 60 kHz: 7, $m \cdot 14$, where $m = \{1, 2, 3, 4, 5, 6, 7, 8, 9, 10, 11, 12, 13, 14, 15, 16\}$
cg-nrofPUSCH-InSlot Indicates the number of consecutive PUSCH configured to CG within a slot where the SLIV indicating the first PUSCH and additional PUSCH appended with the same length (see TS 38.214 [19], clause 6.1.2.3).
cg-nrofSlots Indicates the number of allocated slots in a configured grant periodicity following the time instance of configured grant offset (see TS 38.214 [19], clause 6.1.2.3).
cg-RetransmissionTimer Indicates the initial value of the configured retransmission timer (see TS 38.321 [3]) in multiples of <i>periodicity</i> . The value of <i>cg-RetransmissionTimer</i> is always less than or equal to the value of <i>configuredGrantTimer</i> . This field is always configured together with <i>harq-ProclD-Offset</i> . This field is not configured for operation in licensed spectrum or simultaneously with <i>harq-ProclD-Offset2</i> .
cg-StartingOffsets This field is not applicable for a UE which is allowed to operate as an initiating device in semi-static channel access mode, i.e., not applicable for a UE configured with UE FFP parameters (e.g. period, offset) regardless whether the UE would initiate its own COT or would share gNB's COT.
cg-UCI-Multiplexing If present, this field indicates that in the case of PUCCH overlapping with CG-PUSCH(s) within a PUCCH group, the CG-UCI and HARQ-ACK are jointly encoded (see TS 38.213 [13], clause 9).
configuredGrantConfigIndex Indicates the index of the Configured Grant configurations within the BWP.

configuredGrantConfigIndexMAC
Indicates the index of the Configured Grant configurations within the MAC entity.
configuredGrantTimer
Indicates the initial value of the configured grant timer (see TS 38.321 [3]) in multiples of periodicity. When <i>cg-RetransmissionTimer</i> is configured, if HARQ processes are shared among different configured grants on the same BWP, <i>configuredGrantTimer</i> * <i>periodicity</i> is set to the same value for the configurations that share HARQ processes on this BWP.
dmrs-SeqInitialization
The network configures this field if <i>transformPrecoder</i> is disabled or when single DMRS sequence is configured for CG-SDT. Otherwise, the field is absent.
frequencyDomainAllocation
Indicates the frequency domain resource allocation, see TS 38.214 [19], clause 6.1.2, and TS 38.212 [17], clause 7.3.1).
frequencyHopping
The value <i>intraSlot</i> enables 'Intra-slot frequency hopping' and the value <i>interSlot</i> enables 'Inter-slot frequency hopping'. If the field is absent, frequency hopping is not configured. The field <i>frequencyHopping</i> applies to configured grant for 'pusch-RepTypeA' (see TS 38.214 [19], clause 6.3.1).
frequencyHoppingOffset
Frequency hopping offset used when frequency hopping is enabled (see TS 38.214 [19], clause 6.1.2 and clause 6.3).
frequencyHoppingPUSCH-RepTypeB
Indicates the frequency hopping scheme for Type 1 CG when <i>pusch-RepTypeIndicator</i> is set to 'pusch-RepTypeB' (see TS 38.214 [19], clause 6.1). The value <i>interRepetition</i> enables 'Inter-repetition frequency hopping', and the value <i>interSlot</i> enables 'Inter-slot frequency hopping'. If the field is absent, the frequency hopping is not enabled for Type 1 CG.
harq-ProcID-Offset
For operation with shared spectrum channel access configured with <i>cg-RetransmissionTimer-r16</i> , this configures the range of HARQ process IDs which can be used for this configured grant where the UE can select a HARQ process ID within [<i>harq-procID-offset</i> , ..., (<i>harq-procID-offset</i> + <i>nrofHARQ-Processes</i> – 1)].
harq-ProcID-Offset2
Indicates the offset used in deriving the HARQ process IDs, see TS 38.321 [3], clause 5.4.1. This field is not configured together with <i>cg-RetransmissionTimer-r16</i> .
mappingPattern
Indicates whether the UE should follow Cyclical mapping pattern or Sequential mapping pattern when two SRS resource sets are configured for PUSCH transmission with a Type 1 configured grant and/or a Type 2 configured grant as described in clause 6.1.2.3 of TS 38.214 [19]
mcs-Table
Indicates the MCS table the UE shall use for PUSCH without transform precoding. If the field is absent the UE applies the value <i>qam64</i> .
mcs-TableTransformPrecoder
Indicates the MCS table the UE shall use for PUSCH with transform precoding. If the field is absent the UE applies the value <i>qam64</i> .
mcsAndTBS
The modulation order, target code rate and TB size (see TS 38.214 [19], clause 6.1.2). The NW does not configure the values 28–31 in this version of the specification.
nrofHARQ-Processes, nrofHARQ-ProcessesExt
The number of HARQ processes configured. It applies for both Type 1 and Type 2. See TS 38.321 [3], clause 5.4.1. If the UE is configured with <i>nrofHARQ-ProcessesExt</i> , the UE shall ignore <i>nrofHARQ-Processes</i> .
pathlossReferenceIndex2
Indicates the reference signal used as PUSCH pathloss reference for the second SRS resource set. When this field is present, <i>pathlossReferenceIndex</i> indicates the reference signal used as PUSCH pathloss reference for the first SRS resource set
p0-PUSCH-Alpha
Index of the <i>P0-PUSCH-AlphaSet</i> to be used for this configuration.
p0-PUSCH-Alpha2
Index of the <i>P0-PUSCH-AlphaSet</i> to be used for second SRS resource set. If this field is present, the <i>p0-PUSCH-Alpha</i> provides index for the <i>P0-PUSCH-AlphaSet</i> to be used for first SRS resource set.

periodicity Periodicity for UL transmission without UL grant for type 1 and type 2 (see TS 38.321 [3], clause 5.8.2). The following periodicities are supported depending on the configured subcarrier spacing [symbols]: 15 kHz: 2, 7, $n \cdot 14$, where $n = \{1, 2, 4, 5, 8, 10, 16, 20, 32, 40, 64, 80, 128, 160, 320, 640\}$ 30 kHz: 2, 7, $n \cdot 14$, where $n = \{1, 2, 4, 5, 8, 10, 16, 20, 32, 40, 64, 80, 128, 160, 256, 320, 640, 1280\}$ 60 kHz with normal CP: 2, 7, $n \cdot 14$, where $n = \{1, 2, 4, 5, 8, 10, 16, 20, 32, 40, 64, 80, 128, 160, 256, 320, 512, 640, 1280, 2560\}$ 60 kHz with ECP: 2, 6, $n \cdot 12$, where $n = \{1, 2, 4, 5, 8, 10, 16, 20, 32, 40, 64, 80, 128, 160, 256, 320, 512, 640, 1280, 2560\}$ 120 kHz: 2, 7, $n \cdot 14$, where $n = \{1, 2, 4, 5, 8, 10, 16, 20, 32, 40, 64, 80, 128, 160, 256, 320, 512, 640, 1024, 1280, 2560, 5120\}$ 480 and 960 kHz: $n \cdot 14$, where $n = \{1, 2, 4, 5, 8, 10, 16, 20, 32, 40, 64, 80, 128, 160, 256, 320, 512, 640, 1024, 1280, 2560, 5120\}$	
periodicityExt This field is used to calculate the periodicity for UL transmission without UL grant for type 1 and type 2 (see TS 38.321 [3], clause 5.8.2). If this field is present, the field <i>periodicity</i> is ignored. The following periodicities are supported depending on the configured subcarrier spacing [symbols]: 15 kHz: <i>periodicityExt</i> * 14, where <i>periodicityExt</i> has a value between 1 and 640. 30 kHz: <i>periodicityExt</i> * 14, where <i>periodicityExt</i> has a value between 1 and 1280. 60 kHz with normal CP: <i>periodicityExt</i> * 14, where <i>periodicityExt</i> has a value between 1 and 2560. 60 kHz with ECP: <i>periodicityExt</i> * 12, where <i>periodicityExt</i> has a value between 1 and 2560. 120 kHz: <i>periodicityExt</i> * 14, where <i>periodicityExt</i> has a value between 1 and 5120. 480 kHz: <i>periodicityExt</i> * 14, where <i>periodicityExt</i> has a value between 1 and 20480. 960 kHz: <i>periodicityExt</i> * 14, where <i>periodicityExt</i> has a value between 1 and 40960.	
phy-PriorityIndex Indicates the PHY priority of CG PUSCH at least for PHY-layer collision handling. Value <i>p0</i> indicates low priority and value <i>p1</i> indicates high priority. The network does not configure this for CG-SDT.	
powerControlLoopToUse Closed control loop to apply (see TS 38.213 [13], clause 7.1.1).	
powerControlLoopToUse2 Closed control loop to apply to second SRS resource set (see TS 38.213 [13], clause 7.1.1). If this field is present, the <i>powerControlLoopToUse</i> applies to the first SRS resource set.	
precodingAndNumberOfLayers Precoding and number of MIMO layers applicable (see TS 38.213 [13], clause 7.1.1). In case of CG-SDT network configures single antenna port for single layer transmission.	
precodingAndNumberOfLayers2 Indicates the precoding and number of layers for the second SRS resource set. When this field is present, <i>precodingAndNumberOfLayers</i> indicated the precoding and number of layers for the first SRS resource set.	
pusch-RepTypeIndicator Indicates whether UE follows the behavior for PUSCH repetition type A or the behavior for PUSCH repetition type B for each Type 1 configured grant configuration. The value <i>pusch-RepTypeA</i> enables the 'PUSCH repetition type A' and the value <i>pusch-RepTypeB</i> enables the 'PUSCH repetition type B' (see TS 38.214 [19], clause 6.1.2.3). The value <i>pusch-RepTypeB</i> is not configured simultaneously with <i>cg-nrofPUSCH-InSlot-r16</i> and <i>cg-nrofSlots-r16</i> . The network does not configure this field if <i>cg-RetransmissionTimer-r16</i> is configured for CG operation with shared spectrum channel access.	
rbg-Size Selection between configuration 1 and configuration 2 for RBG size for PUSCH. The UE does not apply this field if <i>resourceAllocation</i> is set to <i>resourceAllocationType1</i> . Otherwise, the UE applies the value <i>config1</i> when the field is absent. Note: <i>rbg-Size</i> is used when the <i>transformPrecoder</i> parameter is disabled.	
repK-RV The redundancy version (RV) sequence to use. See TS 38.214 [19], clause 6.1.2. The network configures this field if repetitions are used, i.e., if <i>repK</i> is set to <i>n2</i> , <i>n4</i> or <i>n8</i> . This field is not configured when <i>cg-RetransmissionTimer</i> is configured. Otherwise, the field is absent.	
repK Number of repetitions K, see TS 38.214 [19]. If the field <i>repK-r17</i> is present, the UE shall ignore the <i>repK</i> (without suffix).	

resourceAllocation
Configuration of resource allocation type 0 and resource allocation type 1. For Type 1 UL data transmission without grant, <i>resourceAllocation</i> should be <i>resourceAllocationType0</i> or <i>resourceAllocationType1</i> .
rrc-ConfiguredUplinkGrant
Configuration for "configured grant" transmission with fully RRC-configured UL grant (Type1). If this field is absent the UE uses UL grant configured by DCI addressed to CS-RNTI (Type2).
sequenceOffsetForRV
Configures the RV offset for the starting RV for the first repetition (first actual repetition in PUSCH repetition Type B) towards the second 'SRS resource set' for PUSCH.
srs-ResourceIndicator
Indicates the SRS resource to be used. The network does not configure this for CG-SDT.
srs-ResourceIndicator2
Indicates the SRS resource to be used for the second SRS resource set. When this field is present, the <i>srs-ResourceIndicator</i> is used for the first SRS resource set.
startingFromRV0
This field is used to determine the initial transmission occasion of a transport block for a given RV sequence, see TS 38.214 [19], clause 6.1.2.3.1. The network does not configure this field if <i>cg-RetransmissionTimer-r16</i> is configured for CG operation.
timeDomainAllocation
Indicates a combination of start symbol and length and PUSCH mapping type, see TS 38.214 [19], clause 6.1.2 and TS 38.212 [17], clause 7.3.1.
timeDomainOffset
Offset related to the reference SFN indicated by <i>timeReferenceSFN</i> , see TS 38.321 [3], clause 5.8.2. <i>timeDomainOffset-r17</i> is only applicable to 480 kHz and 960 kHz. If <i>timeDomainOffset-r17</i> is present, the UE shall ignore <i>timeDomainOffset</i> (without suffix).
timeReferenceSFN
Indicates SFN used for determination of the offset of a resource in time domain. The UE uses the closest SFN with the indicated number preceding the reception of the configured grant configuration, see TS 38.321 [3], clause 5.8.2. If the field <i>timeReferenceSFN</i> is not present, the reference SFN is 0.
transformPrecoder
Enables or disables transform precoding for <i>type1</i> and <i>type2</i> . If the field is absent, the UE enables or disables transform precoding in accordance with the field <i>msg3-transformPrecoder</i> in <i>RACH-ConfigCommon</i> , see TS 38.214 [19], clause 6.1.3.
uci-OnPUSCH
Selection between and configuration of dynamic and semi-static beta-offset. For Type 1 UL data transmission without grant, <i>uci-OnPUSCH</i> should be set to <i>semiStatic</i> .

CG-COT-Sharing field descriptions
channelAccessPriority
Indicates the Channel Access Priority Class that the gNB can assume when sharing the UE initiated COT (see 37.213 [48], clause 4.1.3).
duration
Indicates the number of DL transmission slots within UE initiated COT (see 37.213 [48], clause 4.1.3).
offset
Indicates the number of DL transmission slots from the end of the slot where CG-UCI is detected after which COT sharing can be used (see 37.213 [48], clause 4.1.3).

CG-StartingOffsets field descriptions
cg-StartingFullBW-InsideCOT A set of configured grant PUSCH transmission starting offsets which indicates the length of a CP extension of the first symbol that is located before the configured resource when frequency domain resource allocation includes all interlaces in the allocated RB set(s) and the CG PUSCH resource is inside gNB COT (see TS 38.214 [19], clause 6.1.2.3).
cg-StartingFullBW-OutsideCOT A set of configured grant PUSCH transmission starting offset indices (see TS 38.211[16], Table 5.3.1-2) which indicates the length of a CP extension of the first symbol that is located before the configured resource when frequency domain resource allocation includes all interlaces in the allocated RB set(s) and the CG PUSCH resource is outside gNB COT (see TS 38.214 [19], clause 6.1.2.3).
cg-StartingPartialBW-InsideCOT A set of configured grant PUSCH transmission starting offset index (see TS 38.211[16], Table 5.3.1-2) which indicates the length of a CP extension of the first symbol that is located before the configured resource when frequency domain resource allocation does not include all interlaces in the allocated RB set(s) and the CG PUSCH resource is inside gNB COT (see TS 38.214 [19], clause 6.1.2.3).
cg-StartingPartialBW-OutsideCOT A set of configured grant PUSCH transmission starting offset index (see TS 38.211[16], Table 5.3.1-2) which indicates the length of a CP extension of the first symbol that is located before the configured resource when frequency domain resource allocation does not include all interlaces in the allocated RB set(s) and the CG PUSCH resource is outside gNB COT (see TS 38.214 [19], clause 6.1.2.3).

CG-SDT-Configuration field descriptions
sdt-DMRS-Ports Indicates the set of DMRS ports for SSB to PUSCH mapping (see TS 38.213 [13]).
sdt-NrofDMRS-Sequences Indicates the number of DMRS ports for SSB to PUSCH mapping (see TS 38.213 [13]).
sdt-SSB-Subset Indicates SSB subset for SSB to CG PUSCH mapping within one CG configuration. If this field is absent, UE assumes the SSB set includes all actually transmitted SSBs configured by SIB1.
sdt-SSB-PerCG-PUSCH The number of SSBs per CG PUSCH (see TS 38.213 [13]). Value <i>one</i> corresponds to 1 SSBs per CG PUSCH, value <i>two</i> corresponds to 2 SSBs per CG PUSCH and so on.
sdt-P0-PUSCH Indicates P0 value for PUSCH for CG SDT in steps of 1dB (see TS 38.213 [13]). When this field is configured, the UE ignores the <i>p0-PUSCH-Alpha</i> .
sdt-Alpha Indicates alpha value for PUSCH for CG SDT. <i>alpha0</i> indicates value 0 is used <i>alpha04</i> indicates value 4 is used and so on (see TS 38.213 [13]). When this field is configured, the UE ignores the <i>p0-PUSCH-Alpha</i> .

Conditional Presence	Explanation
<i>LCH-BasedPrioritization</i>	This field is optionally present, Need R, if <i>lch-BasedPrioritization</i> is configured in the MAC entity. It is absent otherwise.
<i>RepTypeB</i>	The field is optionally present if <i>pusch-RepTypeIndicator</i> is set to <i>pusch-RepTypeB</i> , Need S, and absent otherwise.
<i>CG-List</i>	The field is mandatory present when included in <i>configuredGrantConfigToAddModList-r16</i> , otherwise the field is absent.
<i>CG-IndexMAC</i>	The field is mandatory present if at least one configured grant is configured by <i>configuredGrantConfigToAddModList-r16</i> in any BWP of this MAC entity, otherwise it is optionally present, need R.

– *ConfiguredGrantConfigIndex*

The IE *ConfiguredGrantConfigIndex* is used to indicate the index of one of multiple UL Configured Grant configurations in one BWP.

***ConfiguredGrantConfigIndex* information element**

```
-- ASN1START
-- TAG-CONFIGUREDGRANTCONFIGINDEX-START

ConfiguredGrantConfigIndex-r16 ::= INTEGER (0.. maxNrofConfiguredGrantConfig-1-r16)

-- TAG-CONFIGUREDGRANTCONFIGINDEX-STOP
-- ASN1STOP
```

– *ConfiguredGrantConfigIndexMAC*

The IE *ConfiguredGrantConfigIndexMAC* is used to indicate the unique Configured Grant configurations index per MAC entity.

***ConfiguredGrantConfigIndexMAC* information element**

```
-- ASN1START
-- TAG-CONFIGUREDGRANTCONFIGINDEXMAC-START

ConfiguredGrantConfigIndexMAC-r16 ::= INTEGER (0.. maxNrofConfiguredGrantConfigMAC-1-r16)

-- TAG-CONFIGUREDGRANTCONFIGINDEXMAC-STOP
-- ASN1STOP
```

– *ConnEstFailureControl*

The IE *ConnEstFailureControl* is used to configure parameters for connection establishment failure control.

***ConnEstFailureControl* information element**

```
-- ASN1START
-- TAG-CONNESTFAILURECONTROL-START

ConnEstFailureControl ::= SEQUENCE {
    connEstFailCount          ENUMERATED {n1, n2, n3, n4},
    connEstFailOffsetValidity ENUMERATED {s30, s60, s120, s240, s300, s420, s600, s900},
    connEstFailOffset         INTEGER (0..15)
}

-- TAG-CONNESTFAILURECONTROL-STOP
-- ASN1STOP
```

OPTIONAL -- Need S

-- ASN1STOP

ControlResourceSet field descriptions
cce-REG-MappingType Mapping of Control Channel Elements (CCE) to Resource Element Groups (REG) (see TS 38.211 [16], clauses 7.3.2.2 and 7.4.1.3.2).
controlResourceSetId Identifies the instance of the <i>ControlResourceSet</i> IE. Value 0 identifies the common CORESET configured in <i>MIB</i> and in <i>ServingCellConfigCommon</i> (<i>controlResourceSetZero</i>) and is hence not used here in the <i>ControlResourceSet</i> IE. Other values identify CORESETs configured by dedicated signalling or in <i>SIB1</i> . The <i>controlResourceSetId</i> is unique among the BWPs of a serving cell. If the field <i>controlResourceSetId-v1610</i> is present, the UE shall ignore the <i>controlResourceSetId</i> field (without suffix).
coresetPoolIndex The index of the CORESET pool for this CORESET as specified in TS 38.213 [13] (clauses 9 and 10) and TS 38.214 [19] (clauses 5.1 and 6.1). If the field is absent, the UE applies the value 0.
duration Contiguous time duration of the CORESET in number of symbols (see TS 38.211 [16], clause 7.3.2.2).
followUnifiedTCIstate When set to enabled, for PDCCH reception on this CORESET, the UE applies the "indicated" Rel-17 DL only or joint TCI as specified in TS 38.214 clause 5.1.5.
frequencyDomainResources Frequency domain resources for the CORESET. Each bit corresponds a group of 6 RBs, with grouping starting from the first RB group in the BWP. When at least one search space is configured with <i>freqMonitorLocation-r16</i> , only the first $N_{RBG, set0}^{size}$ bits are valid (see TS 38.213 [13], clause 10.1). The first (left-most / most significant) bit corresponds to the first RB group in the BWP, and so on. A bit that is set to 1 indicates that this RB group belongs to the frequency domain resource of this CORESET. Bits corresponding to a group of RBs not fully contained in the bandwidth part within which the CORESET is configured are set to zero (see TS 38.211 [16], clause 7.3.2.2).
interleaverSize Interleaver-size (see TS 38.211 [16], clause 7.3.2.2).
pdcch-DMRS-ScramblingID PDCCH DMRS scrambling initialization (see TS 38.211 [16], clause 7.4.1.3.1). When the field is absent the UE applies the value of the <i>physCellId</i> configured for this serving cell.
precoderGranularity Precoder granularity in frequency domain (see TS 38.211 [16], clauses 7.3.2.2 and 7.4.1.3.2).
rb-Offset Indicates the RB level offset in units of RB from the first RB of the first 6RB group to the first RB of BWP (see 38.213 [13], clause 10.1).
reg-BundleSize Resource Element Groups (REGs) can be bundled to create REG bundles. This parameter defines the size of such bundles (see TS 38.211 [16], clause 7.3.2.2).
shiftIndex When the field is absent the UE applies the value of the <i>physCellId</i> configured for this serving cell (see TS 38.211 [16], clause 7.3.2.2).
tcI-PresentInDCI This field indicates if TCI field is present or absent in DCI format 1_1. When the field is absent the UE considers the TCI to be absent/disabled. In case of cross carrier scheduling, the network sets this field to enabled for the <i>ControlResourceSet</i> used for cross carrier scheduling in DCI format 1_1 in the scheduling cell if <i>enableDefaultBeamForCCS</i> is not configured (see TS 38.214 [19], clause 5.1.5).
tcI-PresentDCI-1-2 Configures the number of bits for "Transmission configuration indicator" in DCI format 1_2. When the field is absent the UE applies the value of 0 bit for the "Transmission configuration indicator" in DCI format 1_2 (see TS 38.212, clause 7.3.1 and TS 38.214, clause 5.1.5). In case of cross carrier scheduling, the network configures this field for the <i>ControlResourceSet</i> used for cross carrier scheduling in DCI format 1_2 in the scheduling cell if <i>enableDefaultBeamForCCS</i> is not configured (see TS 38.214 [19], clause 5.1.5).
tcI-StatesPDCCH-ToAddList A subset of the TCI states defined in <i>pdsch-Config</i> included in the <i>BWP-DownlinkDedicated</i> corresponding to the serving cell and to the DL BWP to which the <i>ControlResourceSet</i> belong to. They are used for providing QCL relationships between the DL RS(s) in one RS Set (TCI-State) and the PDCCH DMRS ports (see TS 38.213 [13], clause 6.). The network configures at most <i>maxNrofTCI-StatesPDCCH</i> entries.

Conditional Presence	Explanation
<i>NotSIB1-initialBWP</i>	The field is absent in <i>SIB1</i> and in the <i>PDCCH-ConfigCommon</i> of the initial BWP in <i>ServingCellConfigCommon</i> , if <i>SIB1</i> is broadcasted. Otherwise, it is optionally present, Need N.

– *ControlResourceSetId*

The *ControlResourceSetId* IE concerns a short identity, used to identify a control resource set within a serving cell. The *ControlResourceSetId* = 0 identifies the *ControlResourceSet#0* configured via PBCH (*MIB*) and in *controlResourceSetZero* (*ServingCellConfigCommon*). The ID space is used across the BWPs and MBS CFRs of a Serving Cell.

ControlResourceSetId information element

```
-- ASN1START
-- TAG-CONTROLRESOURCESETID-START

ControlResourceSetId ::=
    INTEGER (0..maxNrofControlResourceSets-1)

ControlResourceSetId-r16 ::=
    INTEGER (0..maxNrofControlResourceSets-1-r16)

ControlResourceSetId-v1610 ::=
    INTEGER (maxNrofControlResourceSets..maxNrofControlResourceSets-1-r16)

-- TAG-CONTROLRESOURCESETID-STOP
-- ASN1STOP
```

– *ControlResourceSetZero*

The IE *ControlResourceSetZero* is used to configure CORESET#0 of the initial BWP (see TS 38.213 [13], clause 13).

ControlResourceSetZero information element

```
-- ASN1START
-- TAG-CONTROLRESOURCESETZERO-START

ControlResourceSetZero ::=
    INTEGER (0..15)

-- TAG-CONTROLRESOURCESETZERO-STOP
-- ASN1STOP
```

– *CrossCarrierSchedulingConfig*

The IE *CrossCarrierSchedulingConfig* is used to specify the configuration when the cross-carrier scheduling is used in a cell.

CrossCarrierSchedulingConfig information element

```

-- ASN1START
-- TAG-CROSSCARRIERSCHEDULINGCONFIG-START

CrossCarrierSchedulingConfig ::=
  schedulingCellInfo
    own
      cif-Presence
    },
    other
      schedulingCellId
      cif-InSchedulingCell
  },
  ...,
  [[
    carrierIndicatorSize-r16
      carrierIndicatorSizeDCI-1-2-r16
      carrierIndicatorSizeDCI-0-2-r16
    }
    enableDefaultBeamForCCS-r16
  ]],
  [[
    ccs-BlindDetectionSplit-r17
  ]]
}

-- TAG-CROSSCARRIERSCHEDULINGCONFIG-STOP
-- ASN1STOP

```

SEQUENCE {

CHOICE {

SEQUENCE {

BOOLEAN

-- Cross carrier scheduling: scheduling cell

SEQUENCE {

ServCellIndex,

INTEGER (1..7)

-- Cross carrier scheduling: scheduled cell

SEQUENCE {

INTEGER (0..3),

INTEGER (0..3)

OPTIONAL, -- Cond CIF-PRESENCE

OPTIONAL -- Need S

ENUMERATED {enabled}

ENUMERATED {oneSeventh, threeFourteenth, twoSeventh, threeSeventh,

oneHalf, fourSeventh, fiveSeventh, spare1}

OPTIONAL -- Need R

CrossCarrierSchedulingConfig field descriptions	
carrierIndicatorSizeDCI-0-2, carrierIndicatorSizeDCI-1-2	Configures the number of bits for the field of carrier indicator in PDCCH DCI format 0_2/1_2. The field <i>carrierIndicatorSizeDCI-0-2</i> refers to DCI format 0_2 and the field <i>carrierIndicatorSizeDCI-1-2</i> refers to DCI format 1_2, respectively (see TS 38.212 [17], clause 7.3.1 and TS 38.213 [13], clause 10.1).
ccs-BlindDetectionSplit	Indicates the share of blind detection candidates and non-overlapping CCEs for PDCCH monitoring on an SpCell and an SCell when cross-carrier scheduling is configured from the SCell for the SpCell (see TS 38.213 [13], clause 10.1.1). The network only configures this field when it sets the field <i>other</i> for an SpCell, i.e., when it configures cross-carrier scheduling of the SpCell by a PDCCH on an SCell.
cif-Presence	The field is used to indicate whether carrier indicator field is present (value <i>true</i>) or not (value <i>false</i>) in PDCCH DCI formats, see TS 38.213 [13]. If <i>cif-Presence</i> is set to <i>true</i> , the CIF value indicating a grant or assignment for this cell is 0.
cif-InSchedulingCell	The field indicates the CIF value used in the scheduling cell to indicate a grant or assignment applicable for this cell, see TS 38.213 [13]. If configured for an SpCell, the non-fallback DCI formats on the SpCell include same number of CIF bits as the corresponding non-fallback DCI formats on the scheduling cell, and the CIF bits are considered reserved.
enableDefaultBeamForCCS	This field indicates whether default beam selection for cross-carrier scheduled PDSCH is enabled, see TS 38.214 [19]. If not present, the default beam selection behaviour is not applied, i.e. Rel-15 behaviour is applied. This field can only be configured in the cross-scheduled SCell or SpCell.
other	Parameters for cross-carrier scheduling. If configured for an SpCell, the SpCell can be scheduled by the PDCCH on another SCell as well as by the PDCCH on the SpCell. If configured for an SCell, the SCell is scheduled by a PDDCH on another cell.
own	Parameters for self-scheduling, i.e., a serving cell is scheduled by its own PDCCH.
schedulingCellId	If configured for a SpCell, this field indicates which SCell, in addition to the SpCell, signals the downlink allocations and uplink grants, if applicable, for the concerned SpCell. If configured for a SCell, this field indicates which cell signals the downlink allocations and uplink grants, if applicable, for the concerned SCell. In case the UE is configured with DC, the scheduling cell is part of the same cell group (i.e. MCG or SCG) as the scheduled cell. In case the UE is configured with two PUCCH groups, the scheduling cell and the scheduled cell are within the same PUCCH group. If <i>drx-ConfigSecondaryGroup</i> is configured in the <i>MAC-CellGroupConfig</i> associated with this serving cell, the scheduling cell and the scheduled cell belong to the same Frequency Range. In addition, the serving cell with an aperiodic CSI trigger and the PUSCH resource scheduled for the report are on the same carrier and serving cell, but the cell for which CSI is reported may belong to the same or a different Frequency Range. The network should not trigger a CSI request for a serving cell in the other Frequency Range when that serving cell is outside Active Time.

Conditional Presence	Explanation
<i>CIF-PRESENCE</i>	The field is mandatory present if the <i>cif-Presence</i> is set to <i>true</i> . The field is absent otherwise.

– CSI-AperiodicTriggerStateList

The *CSI-AperiodicTriggerStateList* IE is used to configure the UE with a list of aperiodic trigger states. Each codepoint of the DCI field "CSI request" is associated with one trigger state (see TS 38.321 [3], clause 6.1.3.13). Upon reception of the value associated with a trigger state, the UE will perform measurement of CSI-RS, CSI-IM and/or SSB (reference signals) and aperiodic reporting on L1 according to all entries in the *associatedReportConfigInfoList* for that trigger state.

CSI-AperiodicTriggerStateList information element

-- ASN1START

```

-- TAG-CSI-APERIODICTRIGGERSTATELIST-START

CSI-AperiodicTriggerStateList ::= SEQUENCE (SIZE (1..maxNrOfCSI-AperiodicTriggers)) OF CSI-AperiodicTriggerState

CSI-AperiodicTriggerState ::= SEQUENCE {
    associatedReportConfigInfoList SEQUENCE (SIZE(1..maxNrOfReportConfigPerAperiodicTrigger)) OF CSI-AssociatedReportConfigInfo,
    ...
}

CSI-AssociatedReportConfigInfo ::= SEQUENCE {
    reportConfigId CSI-ReportConfigId,
    resourcesForChannel CHOICE {
        nzp-CSI-RS SEQUENCE {
            resourceSet INTEGER (1..maxNrofNZP-CSI-RS-ResourceSetsPerConfig),
            qcl-info SEQUENCE (SIZE(1..maxNrofAP-CSI-RS-ResourcesPerSet)) OF TCI-StateId
        },
        csi-SSB-ResourceSet INTEGER (1..maxNrofCSI-SSB-ResourceSetsPerConfig)
    },
    csi-IM-ResourcesForInterference INTEGER(1..maxNrofCSI-IM-ResourceSetsPerConfig) OPTIONAL, -- Cond CSI-IM-ForInterference
    nzp-CSI-RS-ResourcesForInterference INTEGER (1..maxNrofNZP-CSI-RS-ResourceSetsPerConfig) OPTIONAL, -- Cond NZP-CSI-RS-ForInterference
    ...
}

-- Editor's note: It has been suggested to delete this field and add note on qcl field description due to: "The UE shall ignore
-- qcl-Info" is rather strange since qcl-Info is an optional parameter so, if the network wants the UE to ignore it, what is the point
-- of including it".

ap-CSI-MultiplexingMode-r17 ENUMERATED {enabled} OPTIONAL, -- Need R
resourcesForChannel2-r17 CHOICE {
    nzp-CSI-RS2-r17 SEQUENCE {
        resourceSet2-r17 INTEGER (1..maxNrofNZP-CSI-RS-ResourceSetsPerConfig),
        qcl-info2-r17 SEQUENCE (SIZE(1..maxNrofAP-CSI-RS-ResourcesPerSet)) OF TCI-StateId
    },
    csi-SSB-ResourceSet2-r17 INTEGER (1..maxNrofCSI-SSB-ResourceSetsPerConfigExt)
}
csi-SSB-ResourceSetExt INTEGER (1..maxNrofCSI-SSB-ResourceSetsPerConfigExt) OPTIONAL, -- Need R
}

-- TAG-CSI-APERIODICTRIGGERSTATELIST-STOP
-- ASN1STOP

```

CSI-AssociatedReportConfigInfo field descriptions	
ap-CSI-MultiplexingMode	Indicates if the behavior of transmitting aperiodic CSI on the first PUSCH repetitions corresponding to two SRS resource sets is enabled or not.
csi-IM-ResourcesForInterference	CSI-IM-ResourceSet for interference measurement. Entry number in csi-IM-ResourceSetList in the CSI-ResourceConfig indicated by csi-IM-ResourcesForInterference in the CSI-ReportConfig indicated by reportConfigId above (value 1 corresponds to the first entry, value 2 to the second entry, and so on). The indicated CSI-IM-ResourceSet should have exactly the same number of resources like the NZP-CSI-RS-ResourceSet indicated in resourceSet within nzp-CSI-RS.
csi-SSB-ResourceSet, csi-SSB-ResourceSet2	CSI-SSB-ResourceSet for channel measurements. Entry number in csi-SSB-ResourceSetList in the CSI-ResourceConfig indicated by resourcesForChannelMeasurement in the CSI-ReportConfig indicated by reportConfigId above (value 1 corresponds to the first entry, value 2 to the second entry, and so on).
nzp-CSI-RS-ResourcesForInterference	NZP-CSI-RS-ResourceSet for interference measurement. Entry number in nzp-CSI-RS-ResourceSetList in the CSI-ResourceConfig indicated by nzp-CSI-RS-ResourcesForInterference in the CSI-ReportConfig indicated by reportConfigId above (value 1 corresponds to the first entry, value 2 to the second entry, and so on).
qcl-info, qcl-info2	List of references to TCI-States for providing the QCL source and QCL type for each NZP-CSI-RS-Resource listed in nzp-CSI-RS-Resources of the NZP-CSI-RS-ResourceSet indicated by resourceSet within nzp-CSI-RS. Each TCI-StateId refers to the TCI-State which has this value for tci-StateId and is defined in tci-StatesToAddModList in the PDSCH-Config included in the BWP-Downlink corresponding to the serving cell and to the DL BWP to which the resourcesForChannelMeasurement (in the CSI-ReportConfig indicated by reportConfigId above) belong to. First entry in qcl-info corresponds to first entry in nzp-CSI-RS-Resources of that NZP-CSI-RS-ResourceSet, second entry in qcl-info corresponds to second entry in nzp-CSI-RS-Resources, and so on (see TS 38.214 [19], clause 5.2.1.5.1). When this field is absent for aperiodic CSI RS, the UE shall use QCL information included in the "indicated" DL only/Joint TCI state as specified in TS 38.214
reportConfigId	The reportConfigId of one of the CSI-ReportConfigToAddMod configured in CSI-MeasConfig
resourcesForChannel2	Configures reference signals for channel measurement corresponding to the second resource set for L1-RSRP measurement as configured in IE CSI-ResourceConfig when nrofReportedGroups-r17 is configured in IE CSI-ReportConfig. If this is present, network configures csi-SSB-ResourceSetExt instead of csi-SSB-ResourceSet and the UE ignores csi-SSB-ResourceSet in resourcesForChannel, and the resourcesForChannel configures the reference signals for channel measurement corresponding to the first resource set for L1-RSRP measurement (see TS 38.214 [19], clause 5.2.1.4). If unifiedtci-StateType is configured, this field is absent.
resourceSet	NZP-CSI-RS-ResourceSet for channel measurements. Entry number in nzp-CSI-RS-ResourceSetList in the CSI-ResourceConfig indicated by resourcesForChannelMeasurement in the CSI-ReportConfig indicated by reportConfigId above (value 1 corresponds to the first entry, value 2 to the second entry, and so on).

Conditional Presence	Explanation
<i>Aperiodic</i>	The field is mandatory present if the NZP-CSI-RS-Resources in the associated resourceSet have the resourceType aperiodic and unifiedtci-StateType is not configured. The field is optional Need R if the NZP-CSI-RS-Resources in the associated resourceSet have the resourceType aperiodic and unifiedtci-StateType is configured. The field is absent otherwise.
<i>CSI-IM-ForInterference</i>	This field is mandatory present if the CSI-ReportConfig identified by reportConfigId is configured with csi-IM-ResourcesForInterference; otherwise it is absent.
<i>NZP-CSI-RS-ForInterference</i>	This field is mandatory present if the CSI-ReportConfig identified by reportConfigId is configured with nzp-CSI-RS-ResourcesForInterference; otherwise it is absent.

— CSI-FrequencyOccupation

The IE *CSI-FrequencyOccupation* is used to configure the frequency domain occupation of a channel state information measurement resource (e.g. *NZP-CSI-RS-Resource*, *CSI-IM-Resource*).

CSI-FrequencyOccupation information element

```
-- ASN1START
-- TAG-CSI-FREQUENCYOCCUPATION-START

CSI-FrequencyOccupation ::=          SEQUENCE {
    startingRB                        INTEGER (0..maxNrofPhysicalResourceBlocks-1),
    nrofRBs                          INTEGER (24..maxNrofPhysicalResourceBlocksPlus1),
    ...
}

-- TAG-CSI-FREQUENCYOCCUPATION-STOP
-- ASN1STOP
```

CSI-FrequencyOccupation field descriptions
nrofRBs Number of PRBs across which this CSI resource spans. Only multiples of 4 are allowed. The smallest configurable number is the minimum of 24 and the width of the associated BWP. If the configured value is larger than the width of the corresponding BWP, the UE shall assume that the actual CSI-RS bandwidth is equal to the width of the BWP.
startingRB PRB where this CSI resource starts in relation to common resource block #0 (CRB#0) on the common resource block grid. Only multiples of 4 are allowed (0, 4, ...)

— CSI-IM-Resource

The IE *CSI-IM-Resource* is used to configure one CSI Interference Management (IM) resource.

CSI-IM-Resource information element

```
-- ASN1START
-- TAG-CSI-IM-RESOURCE-START

CSI-IM-Resource ::=          SEQUENCE {
    csi-IM-ResourceId              CSI-IM-ResourceId,
    csi-IM-ResourceElementPattern CHOICE {
        pattern0                   SEQUENCE {
            subcarrierLocation-p0   ENUMERATED { s0, s2, s4, s6, s8, s10 },
            symbolLocation-p0       INTEGER (0..12)
        },
        pattern1                   SEQUENCE {
            subcarrierLocation-pl   ENUMERATED { s0, s4, s8 },
            symbolLocation-pl       INTEGER (0..13)
        }
    }
}
```



```
    }
    freqBand                CSI-FrequencyOccupation        OPTIONAL, -- Need M
    periodicityAndOffset    CSI-ResourcePeriodicityAndOffset OPTIONAL, -- Need M
    ...                    OPTIONAL, -- Cond PeriodicOrSemiPersistent
  }

-- TAG-CSI-IM-RESOURCE-STOP
-- ASN1STOP
```

CSI-IM-Resource field descriptions
csi-IM-ResourceElementPattern The resource element pattern (Pattern0 (2,2) or Pattern1 (4,1)) with corresponding parameters (see TS 38.214 [19], clause 5.2.2.4)
freqBand Frequency-occupancy of CSI-IM (see TS 38.214 [19], clause 5.2.2.4)
periodicityAndOffset Periodicity and slot offset for periodic/semi-persistent CSI-IM. Network always configures the UE with a value for this field for periodic and semi-persistent CSI-IM-Resources (as indicated in CSI-ResourceConfig). A change of configuration between periodic or semi-persistent and aperiodic for a CSI-IM-Resource is not supported without a release and add.
subcarrierLocation-p0 OFDM subcarrier occupancy of the CSI-IM resource for Pattern0 (see TS 38.214 [19], clause 5.2.2.4)
subcarrierLocation-p1 OFDM subcarrier occupancy of the CSI-IM resource for Pattern1 (see TS 38.214 [19], clause 5.2.2.4)
symbolLocation-p0 OFDM symbol location of the CSI-IM resource for Pattern0 (see TS 38.214 [19], clause 5.2.2.4)
symbolLocation-p1 OFDM symbol location of the CSI-IM resource for Pattern1 (see TS 38.214 [19], clause 5.2.2.4)

Conditional Presence	Explanation
PeriodicOrSemiPersistent	The field is optionally present, Need M, for periodic and semi-persistent CSI-IM-Resources (as indicated in CSI-ResourceConfig). The field is absent otherwise.

– CSI-IM-ResourceId

The IE *CSI-IM-ResourceId* is used to identify one *CSI-IM-Resource*.

CSI-IM-ResourceId information element

```
-- ASN1START
-- TAG-CSI-IM-RESOURCEID-START

CSI-IM-ResourceId ::= INTEGER (0..maxNrofCSI-IM-Resources-1)

-- TAG-CSI-IM-RESOURCEID-STOP
-- ASN1STOP
```

— *CSI-IM-ResourceSet*

The IE *CSI-IM-ResourceSet* is used to configure a set of one or more CSI Interference Management (IM) resources (their IDs) and set-specific parameters.

CSI-IM-ResourceSet information element

```
-- ASN1START
-- TAG-CSI-IM-RESOURCESET-START

CSI-IM-ResourceSet ::=
    csi-IM-ResourceSetId      SEQUENCE {
        csi-IM-Resources      CSI-IM-ResourceSetId,
        csi-IM-Resources      SEQUENCE (SIZE (1..maxNrofCSI-IM-ResourcesPerSet)) OF CSI-IM-ResourceId,
        ...
    }
-- TAG-CSI-IM-RESOURCESET-STOP
-- ASN1STOP
```

CSI-IM-ResourceSet field descriptions
csi-IM-Resources CSI-IM-Resources associated with this CSI-IM-ResourceSet (see TS 38.214 [19], clause 5.2).

— *CSI-IM-ResourceSetId*

The IE *CSI-IM-ResourceSetId* is used to identify *CSI-IM-ResourceSets*.

CSI-IM-ResourceSetId information element

```
-- ASN1START
-- TAG-CSI-IM-RESOURCESETID-START

CSI-IM-ResourceSetId ::=
    INTEGER (0..maxNrofCSI-IM-ResourceSets-1)

-- TAG-CSI-IM-RESOURCESETID-STOP
-- ASN1STOP
```

— *CSI-MeasConfig*

The IE *CSI-MeasConfig* is used to configure CSI-RS (reference signals) belonging to the serving cell in which *CSI-MeasConfig* is included, channel state information reports to be transmitted on PUCCH on the serving cell in which *CSI-MeasConfig* is included and channel state information reports on PUSCH triggered by DCI received on the serving cell in which *CSI-MeasConfig* is included. See also TS 38.214 [19], clause 5.2.

CSI-MeasConfig information element

```
-- ASN1START
```

```

-- TAG-CSI-MEASCONFIG-START

CSI-MeasConfig ::=
    SEQUENCE {
        nzp-CSI-RS-ResourceToAddModList    SEQUENCE (SIZE (1..maxNrofNZP-CSI-RS-Resources)) OF NZP-CSI-RS-Resource OPTIONAL, -- Need N
        nzp-CSI-RS-ResourceToReleaseList    SEQUENCE (SIZE (1..maxNrofNZP-CSI-RS-Resources)) OF NZP-CSI-RS-ResourceId OPTIONAL, -- Need N
        nzp-CSI-RS-ResourceSetToAddModList  SEQUENCE (SIZE (1..maxNrofNZP-CSI-RS-ResourceSets)) OF NZP-CSI-RS-ResourceSet OPTIONAL, -- Need N
        nzp-CSI-RS-ResourceSetToReleaseList SEQUENCE (SIZE (1..maxNrofNZP-CSI-RS-ResourceSets)) OF NZP-CSI-RS-ResourceSetId OPTIONAL, -- Need N

        csi-IM-ResourceToAddModList         SEQUENCE (SIZE (1..maxNrofCSI-IM-Resources)) OF CSI-IM-Resource OPTIONAL, -- Need N
        csi-IM-ResourceToReleaseList         SEQUENCE (SIZE (1..maxNrofCSI-IM-Resources)) OF CSI-IM-ResourceId OPTIONAL, -- Need N
        csi-IM-ResourceSetToAddModList       SEQUENCE (SIZE (1..maxNrofCSI-IM-ResourceSets)) OF CSI-IM-ResourceSet OPTIONAL, -- Need N
        csi-IM-ResourceSetToReleaseList      SEQUENCE (SIZE (1..maxNrofCSI-IM-ResourceSets)) OF CSI-IM-ResourceSetId OPTIONAL, -- Need N
        csi-SSB-ResourceSetToAddModList      SEQUENCE (SIZE (1..maxNrofCSI-SSB-ResourceSets)) OF CSI-SSB-ResourceSet OPTIONAL, -- Need N
        csi-SSB-ResourceSetToReleaseList     SEQUENCE (SIZE (1..maxNrofCSI-SSB-ResourceSets)) OF CSI-SSB-ResourceSetId OPTIONAL, -- Need N
        csi-ResourceConfigToAddModList      SEQUENCE (SIZE (1..maxNrofCSI-ResourceConfigurations)) OF CSI-ResourceConfig OPTIONAL, -- Need N
        csi-ResourceConfigToReleaseList      SEQUENCE (SIZE (1..maxNrofCSI-ResourceConfigurations)) OF CSI-ResourceConfigId OPTIONAL, -- Need N

        csi-ReportConfigToAddModList        SEQUENCE (SIZE (1..maxNrofCSI-ReportConfigurations)) OF CSI-ReportConfig OPTIONAL, -- Need N
        csi-ReportConfigToReleaseList        SEQUENCE (SIZE (1..maxNrofCSI-ReportConfigurations)) OF CSI-ReportConfigId OPTIONAL, -- Need N

        reportTriggerSize                   INTEGER (0..6) OPTIONAL, -- Need M
        aperiodicTriggerStateList            SetupRelease { CSI-AperiodicTriggerStateList } OPTIONAL, -- Need M
        semiPersistentOnPUSCH-TriggerStateList SetupRelease { CSI-SemiPersistentOnPUSCH-TriggerStateList } OPTIONAL, -- Need M
        ...
        [[
            reportTriggerSizeDCI-0-2-r16    INTEGER (0..6) OPTIONAL -- Need R
        ]],
        [[
            sCellActivationRS-ConfigToAddModList-r17 SEQUENCE (SIZE (1..maxNrofSCellActRS-r17)) OF SCellActivationRS-Config-r17 OPTIONAL, -- Need N
            sCellActivationRS-ConfigToReleaseList-r17 SEQUENCE (SIZE (1..maxNrofSCellActRS-r17)) OF SCellActivationRS-ConfigId-r17 OPTIONAL -- Need N
        ]]
    }

-- TAG-CSI-MEASCONFIG-STOP
-- ASN1STOP

```

<i>CSI-MeasConfig</i> field descriptions
<i>aperiodicTriggerStateList</i> Contains trigger states for dynamically selecting one or more aperiodic and semi-persistent reporting configurations and/or triggering one or more aperiodic CSI-RS resource sets for channel and/or interference measurement (see TS 38.214 [19], clause 5.2.1).
<i>csi-IM-ResourceSetToAddModList</i> Pool of <i>CSI-IM-ResourceSet</i> which can be referred to from <i>CSI-ResourceConfig</i> or from MAC CEs.
<i>csi-IM-ResourceToAddModList</i> Pool of <i>CSI-IM-Resource</i> which can be referred to from <i>CSI-IM-ResourceSet</i> .
<i>csi-ReportConfigToAddModList</i> Configured CSI report settings as specified in TS 38.214 [19] clause 5.2.1.1.
<i>csi-ResourceConfigToAddModList</i> Configured CSI resource settings as specified in TS 38.214 [19] clause 5.2.1.2.
<i>csi-SSB-ResourceSetToAddModList</i> Pool of <i>CSI-SSB-ResourceSet</i> which can be referred to from <i>CSI-ResourceConfig</i> .
<i>nzp-CSI-RS-ResourceSetToAddModList</i> Pool of <i>NZP-CSI-RS-ResourceSet</i> which can be referred to from <i>CSI-ResourceConfig</i> or from MAC CEs.
<i>nzp-CSI-RS-ResourceToAddModList</i> Pool of <i>NZP-CSI-RS-Resource</i> which can be referred to from <i>NZP-CSI-RS-ResourceSet</i> .
<i>reportTriggerSize</i>, <i>reportTriggerSizeDCI-0-2</i> Size of CSI request field in DCI (bits) (see TS 38.214 [19], clause 5.2.1.5.1). The field <i>reportTriggerSize</i> applies to DCI format 0_1 and the field <i>reportTriggerSizeDCI-0-2</i> applies to DCI format 0_2 (see TS 38.214 [19], clause 5.2.1.5.1).
<i>scellActivationRS-ConfigToAddModList</i> Configured RS for efficient SCell activation as specified in TS 38.214 [19] clause x.y.z.

– *CSI-ReportConfig*

The IE *CSI-ReportConfig* is used to configure a periodic or semi-persistent report sent on PUCCH on the cell in which the *CSI-ReportConfig* is included, or to configure a semi-persistent or aperiodic report sent on PUSCH triggered by DCI received on the cell in which the *CSI-ReportConfig* is included (in this case, the cell on which the report is sent is determined by the received DCI). See TS 38.214 [19], clause 5.2.1.

CSI-ReportConfig information element

```
-- ASN1START
-- TAG-CSI-REPORTCONFIG-START

CSI-ReportConfig ::=
    reportConfigId
    carrier
    resourcesForChannelMeasurement
    csi-IM-ResourcesForInterference
    nzp-CSI-RS-ResourcesForInterference
    reportConfigType
    periodic
        reportSlotConfig
        pucch-CSI-ResourceList
    },
    SEQUENCE {
        CSI-ReportConfigId,
        ServCellIndex
        OPTIONAL, -- Need S
        CSI-ResourceConfigId,
        CSI-ResourceConfigId
        OPTIONAL, -- Need R
        CSI-ResourceConfigId
        OPTIONAL, -- Need R
        CHOICE {
            SEQUENCE {
                CSI-ReportPeriodicityAndOffset,
                SEQUENCE (SIZE (1..maxNrofBWPs)) OF PUCCH-CSI-Resource
            }
        }
    }
```



```

groupBasedBeamReporting      CHOICE {
    enabled
    disabled
    nrofReportedRS
},
cqi-Table                    ENUMERATED {table1, table2, table3, table4-r17}
subbandSize                  ENUMERATED {value1, value2},
non-PMI-PortIndication      SEQUENCE (SIZE (1..maxNrofNZP-CSI-RS-ResourcesPerConfig)) OF PortIndexFor8Ranks
...,
[[
semiPersistentOnPUSCH-v1530  SEQUENCE {
    reportSlotConfig-v1530    ENUMERATED {s14, s18, s116}
},
]],
[[
semiPersistentOnPUSCH-v1610  SEQUENCE {
    reportSlotOffsetListDCI-0-2-r16 SEQUENCE (SIZE (1.. maxNrofUL-Allocations-r16)) OF INTEGER(0..32)
    reportSlotOffsetListDCI-0-1-r16 SEQUENCE (SIZE (1.. maxNrofUL-Allocations-r16)) OF INTEGER(0..32)
},
aperiodic-v1610             SEQUENCE {
    reportSlotOffsetListDCI-0-2-r16 SEQUENCE (SIZE (1.. maxNrofUL-Allocations-r16)) OF INTEGER(0..32)
    reportSlotOffsetListDCI-0-1-r16 SEQUENCE (SIZE (1.. maxNrofUL-Allocations-r16)) OF INTEGER(0..32)
},
reportQuantity-r16          CHOICE {
    cri-SINR-r16              NULL,
    ssb-Index-SINR-r16        NULL
},
codebookConfig-r16          CodebookConfig-r16
]],
[[
cqi-BitsPerSubband-r17      ENUMERATED {bits4}
nrofReportedGroups-r17      ENUMERATED {n1, n2, n3, n4}
codebookConfig-r17          CodebookConfig-r17
sharedCMR-r17               ENUMERATED {enable}
csi-ReportMode-r17          ENUMERATED {mode1, mode2}
numberOfSingleTRP-CSI-Model-r17 ENUMERATED {n0, n1, n2}
numberOfPMI-SubbandsPerCQI-Subband-r17 INTEGER(1..2)
reportQuantity-r17          CHOICE {
    cri-RSRP-CapabilityIndex-r17 NULL,
    ssb-Index-RSRP-CapabilityIndex-r17 NULL,
    cri-SINR-CapabilityIndex-r17 NULL,
    ssb-Index-SINR-CapabilityIndex-r17 NULL
},
]],
}

CSI-ReportPeriodicityAndOffset ::= CHOICE {
    slots4          INTEGER(0..3),
    slots5          INTEGER(0..4),
    slots8          INTEGER(0..7),
    slots10         INTEGER(0..9),
    slots16         INTEGER(0..15),
    slots20         INTEGER(0..19),

```

```

    slots40          INTEGER(0..39),
    slots80          INTEGER(0..79),
    slots160         INTEGER(0..159),
    slots320         INTEGER(0..319)
}

PUCCH-CSI-Resource ::=
    uplinkBandwidthPartId
    pucch-Resource
}

PortIndexFor8Ranks ::=
    portIndex8
        rank1-8
        rank2-8
        rank3-8
        rank4-8
        rank5-8
        rank6-8
        rank7-8
        rank8-8
    },
    portIndex4
        rank1-4
        rank2-4
        rank3-4
        rank4-4
    },
    portIndex2
        rank1-2
        rank2-2
    },
    portIndex1
}

PortIndex8 ::=
    INTEGER (0..7)
PortIndex4 ::=
    INTEGER (0..3)
PortIndex2 ::=
    INTEGER (0..1)

-- TAG-CSI-REPORTCONFIG-STOP
-- ASN1STOP

```

```

SEQUENCE {
    BWP-Id,
    PUCCH-ResourceId
}

CHOICE {
    SEQUENCE{
        PortIndex8
        SEQUENCE(SIZE(2)) OF PortIndex8
        SEQUENCE(SIZE(3)) OF PortIndex8
        SEQUENCE(SIZE(4)) OF PortIndex8
        SEQUENCE(SIZE(5)) OF PortIndex8
        SEQUENCE(SIZE(6)) OF PortIndex8
        SEQUENCE(SIZE(7)) OF PortIndex8
        SEQUENCE(SIZE(8)) OF PortIndex8
        OPTIONAL, -- Need R
        OPTIONAL, -- Need R
        OPTIONAL, -- Need R
        OPTIONAL, -- Need R
        OPTIONAL, -- Need R
        OPTIONAL, -- Need R
        OPTIONAL, -- Need R
        OPTIONAL, -- Need R
    },
    SEQUENCE{
        PortIndex4
        SEQUENCE(SIZE(2)) OF PortIndex4
        SEQUENCE(SIZE(3)) OF PortIndex4
        SEQUENCE(SIZE(4)) OF PortIndex4
        OPTIONAL, -- Need R
        OPTIONAL, -- Need R
        OPTIONAL, -- Need R
        OPTIONAL, -- Need R
    },
    SEQUENCE{
        PortIndex2
        SEQUENCE(SIZE(2)) OF PortIndex2
        OPTIONAL, -- Need R
        OPTIONAL, -- Need R
    },
    NULL
}

```

CSI-ReportConfig field descriptions
carrier Indicates in which serving cell the <i>CSI-ResourceConfig</i> indicated below are to be found. If the field is absent, the resources are on the same serving cell as this report configuration.
codebookConfig Codebook configuration for Type-1 or Type-2 including codebook subset restriction. Network can only configure one of <i>codebookConfig</i> , <i>codebookConfig-r16</i> or <i>codebookConfig-r17</i> to a UE.
cqi-BitsPerSubband This field can only be present if <i>cqi-FormatIndicator</i> is set to <i>subbandCQI</i> . If the field is configured with <i>bits4</i> , the UE uses 4-bit sub-band CQI. If the field is not present and <i>cqi-FormatIndicator</i> is set to <i>subbandCQI</i> , the UE uses 2-bit sub-band differential CQI.
cqi-FormatIndicator Indicates whether the UE shall report a single (wideband) or multiple (subband) CQI (see TS 38.214 [19], clause 5.2.1.4).
cqi-Table Which CQI table to use for CQI calculation (see TS 38.214 [19], clause 5.2.2.1). For a RedCap UE, CQI table 2 is only supported if the UE indicates support of 256QAM for PUSCH.
csi-IM-ResourcesForInterference CSI IM resources for interference measurement. <i>csi-ResourceConfigId</i> of a <i>CSI-ResourceConfig</i> included in the configuration of the serving cell indicated with the field "carrier" above. The <i>CSI-ResourceConfig</i> indicated here contains only CSI-IM resources. The <i>bwp-Id</i> in that <i>CSI-ResourceConfig</i> is the same value as the <i>bwp-Id</i> in the <i>CSI-ResourceConfig</i> indicated by <i>resourcesForChannelMeasurement</i> .
csi-ReportingBand Indicates a contiguous or non-contiguous subset of subbands in the bandwidth part which CSI shall be reported for. Each bit in the bit-string represents one subband. The right-most bit in the bit string represents the lowest subband in the BWP. The choice determines the number of subbands (subbands3 for 3 subbands, subbands4 for 4 subbands, and so on) (see TS 38.214 [19], clause 5.2.1.4). This field is absent if there are less than 24 PRBs (no sub band) and present otherwise (see TS 38.214 [19], clause 5.2.1.4).
csi-ReportMode Configures the CSI report modes Mode1 or Mode 2 (see TS 38.214 [19], clause 5.2.1.4.2)
dummy This field is not used in the specification. If received it shall be ignored by the UE.
groupBasedBeamReporting Turning on/off group beam based reporting (see TS 38.214 [19], clause 5.2.1.4).
non-PMI-PortIndication Port indication for RI/CQI calculation. For each CSI-RS resource in the linked ResourceConfig for channel measurement, a port indication for each rank R, indicating which R ports to use. Applicable only for non-PMI feedback (see TS 38.214 [19], clause 5.2.1.4.2). The first entry in <i>non-PMI-PortIndication</i> corresponds to the NZP-CSI-RS-Resource indicated by the first entry in <i>nzp-CSI-RS-Resources</i> in the <i>NZP-CSI-RS-ResourceSet</i> indicated in the first entry of <i>nzp-CSI-RS-ResourceSetList</i> of the <i>CSI-ResourceConfig</i> whose <i>CSI-ResourceConfigId</i> is indicated in a CSI-MeasId together with the above <i>CSI-ReportConfigId</i> ; the second entry in <i>non-PMI-PortIndication</i> corresponds to the NZP-CSI-RS-Resource indicated by the second entry in <i>nzp-CSI-RS-Resources</i> in the <i>NZP-CSI-RS-ResourceSet</i> indicated in the first entry of <i>nzp-CSI-RS-ResourceSetList</i> of the same <i>CSI-ResourceConfig</i> , and so on until the NZP-CSI-RS-Resource indicated by the last entry in <i>nzp-CSI-RS-Resources</i> in the <i>NZP-CSI-RS-ResourceSet</i> indicated in the first entry of <i>nzp-CSI-RS-ResourceSetList</i> of the same <i>CSI-ResourceConfig</i> . Then the next entry corresponds to the NZP-CSI-RS-Resource indicated by the first entry in <i>nzp-CSI-RS-Resources</i> in the <i>NZP-CSI-RS-ResourceSet</i> indicated in the second entry of <i>nzp-CSI-RS-ResourceSetList</i> of the same <i>CSI-ResourceConfig</i> and so on.
numberOfPMI-SubbandsPerCQI-Subband Field indicates how PMI subbands are defined per CQI subband, as defined in TS 38.214 [19], clause 5.2.2.2.7.
nrofReportedGroups Presence if this field indicates that groupBasedBeamReportingR17 is enabled and the value configures the number of reported beam groups per CSI-report.

nrofReportedRS
The number (N) of measured RS resources to be reported per report setting in a non-group-based report. $N \leq N_{\max}$, where N_{\max} is either 2 or 4 depending on UE capability. (see TS 38.214 [19], clause 5.2.1.4) When the field is absent the UE applies the value 1.
numberOfSingleTRP-CSI-Mode1
Configures the number of reported X CSIs when <i>csi-ReportMode</i> is set to 'Mode 1' as described in TS 38.214 [19], clause 5.2.1.4.2. The field is present only if <i>csi-ReportMode</i> configures Mode 1.
nzp-CSI-RS-ResourcesForInterference
NZP CSI RS resources for interference measurement. <i>csi-ResourceConfigId</i> of a <i>CSI-ResourceConfig</i> included in the configuration of the serving cell indicated with the field "carrier" above. The <i>CSI-ResourceConfig</i> indicated here contains only NZP-CSI-RS resources. The <i>bwpld</i> in that <i>CSI-ResourceConfig</i> is the same value as the <i>bwpld</i> in the <i>CSI-ResourceConfig</i> indicated by <i>resourcesForChannelMeasurement</i> .
p0alpha
Index of the p0-alpha set determining the power control for this CSI report transmission (see TS 38.214 [19], clause 6.2.1.2).
pdsch-BundleSizeForCSI
PRB bundling size to assume for CQI calculation when <i>reportQuantity</i> is CRI/RI/i1/CQI. If the field is absent, the UE assumes that no PRB bundling is applied (see TS 38.214 [19], clause 5.2.1.4.2).
pmi-FormatIndicator
Indicates whether the UE shall report a single (wideband) or multiple (subband) PMI. (see TS 38.214 [19], clause 5.2.1.4).
pucch-CSI-ResourceList
Indicates which PUCCH resource to use for reporting on PUCCH.
reportConfigType
Time domain behavior of reporting configuration.
reportFreqConfiguration
Reporting configuration in the frequency domain. (see TS 38.214 [19], clause 5.2.1.4).
reportQuantity
The CSI related quantities to report. see TS 38.214 [19], clause 5.2.1. If the field <i>reportQuantity-r16</i> is present, UE shall ignore <i>reportQuantity</i> (without suffix).
reportSlotConfig
Periodicity and slot offset (see TS 38.214 [19], clause 5.2.1.4). If the field <i>reportSlotConfig-v1530</i> is present, the UE shall ignore the value provided in <i>reportSlotConfig</i> (without suffix).
reportSlotOffsetList, reportSlotOffsetListDCI-0-1, reportSlotOffsetListDCI-0-2
Timing offset Y for semi persistent reporting using PUSCH. This field lists the allowed offset values. This list must have the same number of entries as the <i>pusch-TimeDomainAllocationList</i> in <i>PUSCH-Config</i> . A particular value is indicated in DCI. The network indicates in the DCI field of the UL grant, which of the configured report slot offsets the UE shall apply. The DCI value 0 corresponds to the first report slot offset in this list, the DCI value 1 corresponds to the second report slot offset in this list, and so on. The first report is transmitted in slot $n+Y$, second report in $n+Y+P$, where P is the configured periodicity. Timing offset Y for aperiodic reporting using PUSCH. This field lists the allowed offset values. This list must have the same number of entries as the <i>pusch-TimeDomainAllocationList</i> in <i>PUSCH-Config</i> . A particular value is indicated in DCI. The network indicates in the DCI field of the UL grant, which of the configured report slot offsets the UE shall apply. The DCI value 0 corresponds to the first report slot offset in this list, the DCI value 1 corresponds to the second report slot offset in this list, and so on (see TS 38.214 [19], clause 6.1.2.1). The field <i>reportSlotOffsetListDCI-0-1</i> applies to DCI format 0_1 and the field <i>reportSlotOffsetListDCI-0-2</i> applies to DCI format 0_2 (see TS 38.214 [19], clause 6.1.2.1).
resourcesForChannelMeasurement
Resources for channel measurement. <i>csi-ResourceConfigId</i> of a <i>CSI-ResourceConfig</i> included in the configuration of the serving cell indicated with the field "carrier" above. The <i>CSI-ResourceConfig</i> indicated here contains only NZP-CSI-RS resources and/or SSB resources. This <i>CSI-ReportConfig</i> is associated with the DL BWP indicated by <i>bwpld</i> in that <i>CSI-ResourceConfig</i> .
sharedCMR
Enables sharing of channel measurement resources between different CSI measurement hypotheses when (1) <i>csi-ReportMode</i> is set to 'Mode1' and <i>numberOfSingleTRP-CSI-Mode1</i> is set to 1 or 2; or (2) <i>csi-ReportMode</i> is set to 'Mode2' (see TS 38.214 [19], clause 5.2.1.4.2).

subbandSize Indicates one out of two possible BWP-dependent values for the subband size as indicated in TS 38.214 [19], table 5.2.1.4-2 . If <i>csi-ReportingBand</i> is absent, the UE shall ignore this field.
timeRestrictionForChannelMeasurements Time domain measurement restriction for the channel (signal) measurements (see TS 38.214 [19], clause 5.2.1.1).
timeRestrictionForInterferenceMeasurements Time domain measurement restriction for interference measurements (see TS 38.214 [19], clause 5.2.1.1).

PortIndexFor8Ranks field descriptions
portIndex8 Port-Index configuration for up to rank 8. If present, the network configures port indexes for at least one of the ranks.
portIndex4 Port-Index configuration for up to rank 4. If present, the network configures port indexes for at least one of the ranks.
portIndex2 Port-Index configuration for up to rank 2. If present, the network configures port indexes for at least one of the ranks.
portIndex1 Port-Index configuration for rank 1.

PUCCH-CSI-Resource field descriptions
pucch-Resource PUCCH resource for the associated uplink BWP. Only PUCCH-Resource of format 2, 3 and 4 is supported. The actual PUCCH-Resource is configured in <i>PUCCH-Config</i> and referred to by its ID. When two <i>PUCCH-Config</i> are configured within <i>PUCCH-ConfigurationList</i> , <i>PUCCH-ResourceId</i> in a <i>PUCCH-CSI-Resource</i> refers to a PUCCH-Resource in the <i>PUCCH-Config</i> used for HARQ-ACK with low priority.

– CSI-ReportConfigId

The IE *CSI-ReportConfigId* is used to identify one *CSI-ReportConfig*.

CSI-ReportConfigId information element

```
-- ASN1START
-- TAG-CSI-REPORTCONFIGID-START

CSI-ReportConfigId ::=
    INTEGER (0..maxNrofCSI-ReportConfigurations-1)

-- TAG-CSI-REPORTCONFIGID-STOP
-- ASN1STOP
```

– CSI-ResourceConfig

The IE *CSI-ResourceConfig* defines a group of one or more *NZP-CSI-RS-ResourceSet*, *CSI-IM-ResourceSet* and/or *CSI-SSB-ResourceSet*.

CSI-ResourceConfig information element

```

-- ASN1START
-- TAG-CSI-RESOURCECONFIG-START

CSI-ResourceConfig ::= SEQUENCE {
    csi-ResourceConfigId      CSI-ResourceConfigId,
    csi-RS-ResourceSetList    CHOICE {
        nzp-CSI-RS-SSB        SEQUENCE {
            nzp-CSI-RS-ResourceSetList SEQUENCE (SIZE (1..maxNrofNZP-CSI-RS-ResourceSetsPerConfig)) OF NZP-CSI-RS-ResourceSetId OPTIONAL, -- Need R
        },
        csi-SSB-ResourceSetList SEQUENCE (SIZE (1..maxNrofCSI-SSB-ResourceSetsPerConfig)) OF CSI-SSB-ResourceSetId OPTIONAL, -- Need R
    },
    csi-IM-ResourceSetList    SEQUENCE (SIZE (1..maxNrofCSI-IM-ResourceSetsPerConfig)) OF CSI-IM-ResourceSetId
},

bwp-Id                      BWP-Id,
resourceType                ENUMERATED { aperiodic, semiPersistent, periodic },
...
[[
csi-SSB-ResourceSetListExt-r17 CSI-SSB-ResourceSetId OPTIONAL -- Need R
]]
}

-- TAG-CSI-RESOURCECONFIG-STOP
-- ASN1STOP

```

CSI-ResourceConfig field descriptions	
bwp-Id	The DL BWP which the CSI-RS associated with this <i>CSI-ResourceConfig</i> are located in (see TS 38.214 [19], clause 5.2.1.2).
csi-IM-ResourceSetList	List of references to CSI-IM resources used for CSI measurement and reporting in a CSI-RS resource set. Contains up to <i>maxNrofCSI-IM-ResourceSetsPerConfig</i> resource sets if <i>resourceType</i> is 'aperiodic' and 1 otherwise (see TS 38.214 [19], clause 5.2.1.2).
csi-ResourceConfigId	Used in <i>CSI-ReportConfig</i> to refer to an instance of <i>CSI-ResourceConfig</i> .
csi-SSB-ResourceSetList	List of references to SSB resources used for CSI measurement and reporting in a CSI-RS resource set (see TS 38.214 [19], clause 5.2.1.2).
csi-SSB-ResourceSetListExt	Adds an element to csi-SSB-ResourceSetList when <i>nrofReportedGroups-r17</i> is configured in IE <i>CSI-ReportConfig</i> (see TS 38.214 [19], clause 5.2.1.2).
nzp-CSI-RS-ResourceSetList	List of references to NZP CSI-RS resources used for beam measurement and reporting in a CSI-RS resource set. Contains up to <i>maxNrofNZP-CSI-RS-ResourceSetsPerConfig</i> resource sets if <i>resourceType</i> is 'aperiodic' and 1 otherwise when <i>nrofReportedGroups-r17</i> is not configured in IE <i>CSI-ReportConfig</i> . If <i>nrofReportedGroups-r17</i> is configured and <i>resourceType</i> is set to 'periodic' or 'semipersistent', then the network configures 2 resource sets (see TS 38.214 [19], clause 5.2.1.2 and 5.2.1.4.2).
resourceType	Time domain behavior of resource configuration (see TS 38.214 [19], clause 5.2.1.2). It does not apply to resources provided in the <i>csi-SSB-ResourceSetList</i> .

– *CSI-ResourceConfigId*

The IE *CSI-ResourceConfigId* is used to identify a *CSI-ResourceConfig*.

***CSI-ResourceConfigId* information element**

```
-- ASN1START
-- TAG-CSI-RESOURCECONFIGID-START

CSI-ResourceConfigId ::=                INTEGER (0..maxNrofCSI-ResourceConfigurations-1)

-- TAG-CSI-RESOURCECONFIGID-STOP
-- ASN1STOP
```

– *CSI-ResourcePeriodicityAndOffset*

The IE *CSI-ResourcePeriodicityAndOffset* is used to configure a periodicity and a corresponding offset for periodic and semi-persistent CSI resources, and for periodic and semi-persistent reporting on PUCCH. both, the periodicity and the offset are given in number of slots. The periodicity value *slots4* corresponds to 4 slots, value *slots5* corresponds to 5 slots, and so on.

***CSI-ResourcePeriodicityAndOffset* information element**

```
-- ASN1START
-- TAG-CSI-RESOURCEPERIODICITYANDOFFSET-START

CSI-ResourcePeriodicityAndOffset ::=    CHOICE {
    slots4                INTEGER (0..3),
    slots5                INTEGER (0..4),
    slots8                INTEGER (0..7),
    slots10               INTEGER (0..9),
    slots16               INTEGER (0..15),
    slots20               INTEGER (0..19),
    slots32               INTEGER (0..31),
    slots40               INTEGER (0..39),
    slots64               INTEGER (0..63),
    slots80               INTEGER (0..79),
    slots160              INTEGER (0..159),
    slots320              INTEGER (0..319),
    slots640              INTEGER (0..639)
}

-- TAG-CSI-RESOURCEPERIODICITYANDOFFSET-STOP
-- ASN1STOP
```

– *CSI-RS-ResourceConfigMobility*

The IE *CSI-RS-ResourceConfigMobility* is used to configure CSI-RS based RRM measurements.

***CSI-RS-ResourceConfigMobility* information element**

```
-- ASN1START
-- TAG-CSI-RS-RESOURCECONFIGMOBILITY-START

CSI-RS-ResourceConfigMobility ::= SEQUENCE {
    subcarrierSpacing          SubcarrierSpacing,
    csi-RS-CellList-Mobility   SEQUENCE (SIZE (1..maxNrofCSI-RS-CellsRRM)) OF CSI-RS-CellMobility,
    ...,
    [[
        refServCellIndex      ServCellIndex                                OPTIONAL    -- Need S
    ]]
}

CSI-RS-CellMobility ::= SEQUENCE {
    cellId                    PhysCellId,
    csi-rs-MeasurementBW      SEQUENCE {
        nrofPRBs              ENUMERATED { size24, size48, size96, size192, size264 },
        startPRB              INTEGER (0..2169)
    },
    density                   ENUMERATED { d1, d3 }                                OPTIONAL,    -- Need R
    csi-rs-ResourceList-Mobility SEQUENCE (SIZE (1..maxNrofCSI-RS-ResourcesRRM)) OF CSI-RS-Resource-Mobility
}

CSI-RS-Resource-Mobility ::= SEQUENCE {
    csi-RS-Index              CSI-RS-Index,
    slotConfig                CHOICE {
        ms4                   INTEGER (0..31),
        ms5                   INTEGER (0..39),
        ms10                  INTEGER (0..79),
        ms20                  INTEGER (0..159),
        ms40                  INTEGER (0..319)
    },
    associatedSSB              SEQUENCE {
        ssb-Index             SSB-Index,
        isQuasiColocated      BOOLEAN
    }                                OPTIONAL,    -- Need R
    frequencyDomainAllocation CHOICE {
        row1                  BIT STRING (SIZE (4)),
        row2                  BIT STRING (SIZE (12))
    },
    firstOFDMSymbolInTimeDomain INTEGER (0..13),
    sequenceGenerationConfig  INTEGER (0..1023),
    ...
}

CSI-RS-Index ::= INTEGER (0..maxNrofCSI-RS-ResourcesRRM-1)
```

-- TAG-CSI-RS-RESOURCECONFIGMOBILITY-STOP
-- ASN1STOP

CSI-RS-CellMobility field descriptions
csi-rs-ResourceList-Mobility List of CSI-RS resources for mobility. The maximum number of CSI-RS resources that can be configured per <i>measObjectNR</i> depends on the configuration of <i>associatedSSB</i> and the support of <i>increasedNumberOfCSIRSPerMO</i> capability (see TS 38.214 [19], clause 5.1.6.1.3).
density Frequency domain density for the 1-port CSI-RS for L3 mobility. See TS 38.211 [16], clause 7.4.1.
nrofPRBs Allowed size of the measurement BW in PRBs. See TS 38.211 [16], clause 7.4.1.
startPRB Starting PRB index of the measurement bandwidth. See TS 38.211 [16], clause 7.4.1.

CSI-RS-ResourceConfigMobility field descriptions
csi-RS-CellList-Mobility List of cells for CSI-RS based RRM measurements.
refServCellIndex Indicates the serving cell providing the timing reference for CSI-RS resources without <i>associatedSSB</i> . The field may be present only if there is at least one CSI-RS resource configured without <i>associatedSSB</i> . If this field is absent, the UE shall use the timing of the PCell for measurements on the CSI-RS resources without <i>associatedSSB</i> . The CSI-RS resources and the serving cell indicated by <i>refServCellIndex</i> for timing reference should be located in the same band.
subcarrierSpacing Subcarrier spacing of CSI-RS. Only the following values are applicable depending on the used frequency: FR1: 15, 30, or 60 kHz FR2-1: 120 or 240 kHz FR2-2: 120, 480, or 960 kHz

CSI-RS-Resource-Mobility field descriptions
associatedSSB If this field is present, the UE may base the timing of the CSI-RS resource indicated in <i>CSI-RS-Resource-Mobility</i> on the timing of the cell indicated by the <i>cellId</i> in the <i>CSI-RS-CellMobility</i> . In this case, the UE is not required to monitor that CSI-RS resource if the UE cannot detect the SS/PBCH block indicated by this <i>associatedSSB</i> and <i>cellId</i> . If this field is absent, the UE shall base the timing of the CSI-RS resource indicated in <i>CSI-RS-Resource-Mobility</i> on the timing of the serving cell indicated by <i>refServCellIndex</i> . In this case, the UE is required to measure the CSI-RS resource even if SS/PBCH block(s) with <i>cellId</i> in the <i>CSI-RS-CellMobility</i> are not detected. CSI-RS resources with and without <i>associatedSSB</i> may be configured in accordance with the rules in TS 38.214 [19], clause 5.1.6.1.3.
csi-RS-Index CSI-RS resource index associated to the CSI-RS resource to be measured (and used for reporting).
firstOFDMSymbolInTimeDomain Time domain allocation within a physical resource block. The field indicates the first OFDM symbol in the PRB used for CSI-RS, see TS 38.211 [16], clause 7.4.1.5.3. Value 2 is supported only when <i>dmrs-TypeA-Position</i> equals <i>pos3</i> .
frequencyDomainAllocation Frequency domain allocation within a physical resource block in accordance with TS 38.211 [16], clause 7.4.1.5.3 including table 7.4.1.5.2-1. The number of bits that may be set to one depend on the chosen row in that table.
isQuasiColocated Indicates that the CSI-RS resource is quasi co-located with the associated SS/PBCH block, see TS 38.214 [19], clause 5.1.6.1.3.
sequenceGenerationConfig Scrambling ID for CSI-RS (see TS 38.211 [16], clause 7.4.1.5.2).
slotConfig Indicates the CSI-RS periodicity (in milliseconds) and for each periodicity the offset (in number of slots). When <i>subcarrierSpacing</i> is set to <i>kHz15</i> , the maximum offset values for periodicities <i>ms4/ms5/ms10/ms20/ms40</i> are 3/4/9/19/39 slots. When <i>subcarrierSpacing</i> is set to <i>kHz30</i> , the maximum offset values for periodicities <i>ms4/ms5/ms10/ms20/ms40</i> are 7/9/19/39/79 slots. When <i>subcarrierSpacing</i> is set to <i>kHz60</i> , the maximum offset values for periodicities <i>ms4/ms5/ms10/ms20/ms40</i> are 15/19/39/79/159 slots. When <i>subcarrierSpacing</i> is set <i>kHz120</i> , the maximum offset values for periodicities <i>ms4/ms5/ms10/ms20/ms40</i> are 31/39/79/159/319 slots.

– CSI-RS-ResourceMapping

The IE *CSI-RS-ResourceMapping* is used to configure the resource element mapping of a CSI-RS resource in time- and frequency domain.

CSI-RS-ResourceMapping information element

```

-- ASN1START
-- TAG-CSI-RS-RESOURCEMAPPING-START

CSI-RS-ResourceMapping ::=
    frequencyDomainAllocation
        row1
        row2
        row4
        other
    },
    nrofPorts
    firstOFDMSymbolInTimeDomain
    firstOFDMSymbolInTimeDomain2
    cdm-Type
    density
    dot5
    SEQUENCE {
        CHOICE {
            BIT STRING (SIZE (4)),
            BIT STRING (SIZE (12)),
            BIT STRING (SIZE (3)),
            BIT STRING (SIZE (6))
        },
        ENUMERATED {p1,p2,p4,p8,p12,p16,p24,p32},
        INTEGER (0..13),
        INTEGER (2..12)
        OPTIONAL, -- Need R
        ENUMERATED {noCDM, fd-CDM2, cdm4-FD2-TD2, cdm8-FD2-TD4},
        CHOICE {
            ENUMERATED {evenPRBs, oddPRBs},

```

```

    one
    three
    spare
  },
  freqBand
  ...
}

-- TAG-CSI-RS-RESOURCEMAPPING-STOP
-- ASN1STOP
```

CSI-RS-ResourceMapping field descriptions
cdm-Type CDM type (see TS 38.214 [19], clause 5.2.2.3.1).
density Density of CSI-RS resource measured in RE/port/PRB (see TS 38.211 [16], clause 7.4.1.5.3). Values 0.5 (<i>dot5</i>), 1 (<i>one</i>) and 3 (<i>three</i>) are allowed for X=1, values 0.5 (<i>dot5</i>) and 1 (<i>one</i>) are allowed for X=2, 16, 24 and 32, value 1 (<i>one</i>) is allowed for X=4, 8, 12. For density = 1/2, includes 1-bit indication for RB level comb offset indicating whether odd or even RBs are occupied by CSI-RS.
firstOFDMSymbolInTimeDomain2 Time domain allocation within a physical resource block. See TS 38.211 [16], clause 7.4.1.5.3.
firstOFDMSymbolInTimeDomain Time domain allocation within a physical resource block. The field indicates the first OFDM symbol in the PRB used for CSI-RS. See TS 38.211 [16], clause 7.4.1.5.3. Value 2 is supported only when <i>dmrs-TypeA-Position</i> equals <i>pos3</i> .
freqBand Wideband or partial band CSI-RS, (see TS 38.214 [19], clause 5.2.2.3.1).
frequencyDomainAllocation Frequency domain allocation within a physical resource block in accordance with TS 38.211 [16], clause 7.4.1.5.3. The applicable row number in table 7.4.1.5.3-1 is determined by the <i>frequencyDomainAllocation</i> for rows 1, 2 and 4, and for other rows by matching the values in the column Ports, Density and CDMtype in table 7.4.1.5.3-1 with the values of <i>nrofPorts</i> , <i>cdm-Type</i> and <i>density</i> below and, when more than one row has the 3 values matching, by selecting the row where the column (k bar, l bar) in table 7.4.1.5.3-1 has indexes for k ranging from 0 to 2*n-1 where n is the number of bits set to 1 in <i>frequencyDomainAllocation</i> .
nrofPorts Number of ports (see TS 38.214 [19], clause 5.2.2.3.1).

– CSI-SemiPersistentOnPUSCH-TriggerStateList

The *CSI-SemiPersistentOnPUSCH-TriggerStateList* IE is used to configure the UE with list of trigger states for semi-persistent reporting of channel state information on L1. See also TS 38.214 [19], clause 5.2.

CSI-SemiPersistentOnPUSCH-TriggerStateList information element

```

-- ASN1START
-- TAG-CSI-SEMPERSISTENTONPUSCHTRIGGERSTATELIST-START

CSI-SemiPersistentOnPUSCH-TriggerStateList ::= SEQUENCE(SIZE (1..maxNrOfSemiPersistentPUSCH-Triggers)) OF CSI-SemiPersistentOnPUSCH-TriggerState

CSI-SemiPersistentOnPUSCH-TriggerState ::= SEQUENCE {
```



```

    associatedReportConfigInfo          CSI-ReportConfigId,
    ...,
    [[
    sp-CSI-MultiplexingMode-r17          ENUMERATED {enabled}          OPTIONAL    -- Need R
    ]]
}

-- TAG-CSI-SEMI-PERSISTENT-ON-PUSCH-TRIGGER-STATE-LIST-STOP
-- ASN1STOP
```

CSI-SemiPersistentOnPUSCH-TriggerStateList field descriptions
sp-CSI-MultiplexingMode Indicates if the behavior of transmitting SP-CSI on the first PUSCH repetitions corresponding to two SRS resource sets is enabled or not.

– CSI-SSB-ResourceSet

The IE *CSI-SSB-ResourceSet* is used to configure one SS/PBCH block resource set which refers to SS/PBCH as indicated in *ServingCellConfigCommon*.

CSI-SSB-ResourceSet information element

```

-- ASN1START
-- TAG-CSI-SSB-RESOURCESET-START

CSI-SSB-ResourceSet ::=
    SEQUENCE {
        csi-SSB-ResourceSetId          CSI-SSB-ResourceSetId,
        csi-SSB-ResourceList            SEQUENCE (SIZE(1..maxNrofCSI-SSB-ResourcePerSet)) OF SSB-Index,
        ...,
        [[
        additionalPCIList-r17          SEQUENCE (SIZE(1..maxNrofCSI-SSB-ResourcePerSet)) OF AdditionalPCIIndex-r17    OPTIONAL    -- Need R
        ]]
    }

-- TAG-CSI-SSB-RESOURCESET-STOP
-- ASN1STOP
```

CSI-SSB-ResourceSet field descriptions
additionalPCIList Indicates the physical cell IDs (PCI) of the SSBs in the csi-SSB-ResourceList. If present, the list has the same number of entries as csi-SSB-ResourceList.

– CSI-SSB-ResourceSetId

The IE *CSI-SSB-ResourceSetId* is used to identify one SS/PBCH block resource set.

CSI-SSB-ResourceId information element

```
-- ASN1START
-- TAG-CSI-SSB-RESOURCESETID-START

CSI-SSB-ResourceSetId ::=          INTEGER (0..maxNrofCSI-SSB-ResourceSets-1)

-- TAG-CSI-SSB-RESOURCESETID-STOP
-- ASN1STOP
```

– DedicatedNAS-Message

The IE *DedicatedNAS-Message* is used to transfer UE specific NAS layer information between the 5GC CN and the UE. The RRC layer is transparent for this information.

DedicatedNAS-Message information element

```
-- ASN1START
-- TAG-DEDICATED-NAS-MESSAGE-START

DedicatedNAS-Message ::=          OCTET STRING

-- TAG-DEDICATED-NAS-MESSAGE-STOP
-- ASN1STOP
```

– DL-PRS-ProcessingWindowPreConfig

The IE *DL-PRS-ProcessingWindowPreConfig* specifies measurement window where a UE may receive data (PDCCH/PDSCH) and CSI-RS while also perform DL-PRS measurements in the configured window.

DL-PRS-ProcessingWindowPreConfig information element

```
-- ASN1START
-- TAG-DL-PRS-PROCESSINGWINDOWPRECONFIG-START

DL-PRS-ProcessingWindowPreConfig-r17 ::=
    SEQUENCE {
        dl-PRS-ProcessingWindowID-r17          INTEGER (0..ffsUpperLimit), -- Upper limit is FFS
        startingSystemFrameNumber-r17          INTEGER (0..1023),
        startingSubframe-r17                   INTEGER (0..9),
        startingSlotSCS-r17                     CHOICE {
            scs15kHz-r17                        NULL,
            scs30kHz-r17                        INTEGER (0..1),
            scs60kHz-r17                        INTEGER (0..3),
            scs120kHz-r17                       INTEGER (0..7)
        },
        length-r17                             ENUMERATED { ffs },
        periodicity-r17                        ENUMERATED { ffs },
        priority-r17                          ENUMERATED { st1, st2, st3 },
    }
```

```

        cellID-r17                               PhysCellId
    }

-- Editor Notes: length and periodicty ranges should be discussed by RAN2.
-- Editor Notes: priority if options also need to be indicated {opl1st1, opl1st2, opl1st1,opl1st2, opl1st3, opt3st1}; if UE does not have have
-- multiple capability.

-- TAG-DL-PRS-PROCESSINGWINDOWPRECONFIG-STOP
-- ASN1STOP

```

DL-PRS-ProcessingWindowPreConfig field descriptions
cellID Indicates the physciall cell ID where the DL-PRS processing window configuration is valid.
dl-PRS-ProcessingWindowID Indicates the pre-configured ID for DL-PRS processing window configuration.
length Indicates the length of DL-PRS_processing window.
periodicity Indicates the periodicty of the DL-PRS_processing window.
priority Indicates the priority between PDCCH/PDSCH/CSI-RS and PRS. Value op1-st1 means option 1 state 1, opt1-st2 means option 1, state 2 and so on. The mapping of the values are shown in FFS (TS38.214)
startingSlotSCS Indicates the slot number where the DL-PRS_processing window starts.
startingSubframe Indicates the system subframe number where the DL-PRS_processing window starts.
startingSystemFrameNumber Indicates the system frame number where the DL-PRS_processing window starts.

– *DMRS-BundlingPUCCH-Config*

The IE *DMRS-BundlingPUCCH-Config-r17* is used to configure DMRS bundling for PUCCH.

DMRS-BundlingPUCCH-Config information element

```

-- ASN1START
-- TAG-DMRS-BUNDLINGPUCCH-CONFIG-START

DMRS-BundlingPUCCH-Config-r17 ::= SEQUENCE {
    pucch-DMRS-Bundling-r17          ENUMERATED {enabled}          OPTIONAL, -- Need S
    pucch-TimeDomainWindowLength-r17 INTEGER (2..8)                OPTIONAL, -- Need S
    pucch-WindowRestart-r17          ENUMERATED {enabled}          OPTIONAL, -- Need S
    pucch-FrequencyHoppingInterval-r17 ENUMERATED {s2, s4, s5, s10} OPTIONAL, -- Need S
    ...
}

-- TAG-DMRS-BUNDLINGPUCCH-CONFIG-STOP

```

```
-- ASN1STOP
```

<i>DMRS-BundlingPUCCH-Config</i> field descriptions
<p><i>pucch-DMRS-Bundling</i> Indicates whether DMRS bundling and time domain window for PUCCH are jointly enabled. If the field is absent, DMRS bundling and time domain window for PUCCH are jointly disabled.</p>
<p><i>pucch-FrequencyHoppingInterval</i> Configures the number of consecutive slots for the UE to perform inter-slot frequency hopping with inter-slot bundling for PUCCH. When both inter-frequency hopping and DMRS bundling are enabled for PUCCH repetitions, the UE is expected to be configured with at least one <i>pucch-FrequencyHoppingInterval-r17</i> and <i>pucch-TimeDomainWindowLength-r17</i>. When DMRS bundling for PUCCH is enabled by <i>pucch-DMRS-Bundling-r17</i>, PUCCH frequency hopping interval is only determined by the configuration of PUCCH hopping interval if PUCCH hopping interval is configured. If the field is absent, the number of consecutive slots for the UE to perform inter-slot PUCCH frequency hopping is indicated by <i>pucch-TimeDomainWindowLength-r17</i>.</p>
<p><i>pucch-TimeDomainWindowLength</i> Configures the length of a nominal time domain window in slots for DMRS bundling for PUCCH. The value shall not exceed the maximum duration defined in TS 38.101-1 [15] and TS 38.101-2 [39]. If this field is absent, the UE shall apply the default value that is the minimum value in the unit of consecutive slots of the time duration for the transmission of all PUCCH repetitions and the maximum duration defined in TS 38.101-1 [15] and TS 38.101-2 [39].</p>
<p><i>pucch-WindowRestart</i> Indicates whether UE bundles PUCCH DMRS remaining in a nominal time domain window after event(s) triggered by DCI or MAC CE that violate power consistency and phase continuity requirements is enabled. If the field is absent, PUCCH DMRS bundling remaining in a bundling window after event(s) triggered by DCI or MAC CE that violate power consistency and phase continuity requirements is disabled. Note: Events, which are triggered by DCI or MAC CE, but regarded as semi-static events, e.g. frequency hopping, UL beam switching for multi-TRP operation, or other if defined, are excluded.</p>

– *DMRS-BundlingPUSCH-Config*

The IE *DMRS-BundlingPUSCH-Config-r17* is used to configure DMRS bundling for PUSCH.

***DMRS-BundlingPUSCH-Config* information element**

```
-- ASN1START
-- TAG-DMRS-BUNDLINGPUSCH-CONFIG-START

DMRS-BundlingPUSCH-Config-r17 ::=
    pusch-DMRS-Bundling-r17          SEQUENCE {
    pusch-TimeDomainWindowLength-r17  ENUMERATED {enabled}          OPTIONAL, -- Need S
    pusch-WindowRestart-r17           INTEGER (2..32)                OPTIONAL, -- Need S
    pusch-FrequencyHoppingInterval-r17 ENUMERATED {enabled}          OPTIONAL, -- Need S
    ...                               ENUMERATED {s2, s4, s5, s6, s8, s10, s12, s14, s16, s20} OPTIONAL, -- Need S
    }

-- TAG-DMRS-BUNDLINGPUSCH-CONFIG-STOP
-- ASN1STOP
```

<i>DMRS-BundlingPUSCH-Config</i> field descriptions
<p><i>pusch-DMRS-Bundling</i> Indicates whether DMRS bundling and time domain window for PUSCH are jointly enabled. If the field is absent, DMRS bundling and time domain window for PUSCH are jointly disabled.</p>
<p><i>pusch-FrequencyHoppingInterval</i> Configures the number of consecutive slots for the UE to perform inter-slot frequency hopping with inter-slot bundling for PUSCH. When both inter-frequency hopping and DMRS bundling are enabled for PUSCH repetitions, the UE is expected to be configured with at least one <i>pusch-FrequencyHoppingInterval-r17</i> and <i>pusch-TimeDomainWindowLength-r17</i>. This parameter is shared for both DG-PUSCH and CG-PUSCH. When DMRS bundling for PUSCH is enabled by <i>pusch-DMRS-Bundling-r17</i>, PUSCH frequency hopping interval is only determined by the configuration of PUSCH hopping interval if PUSCH hopping interval is configured. If the field is absent, the number of consecutive slots for the UE to perform inter-slot PUSCH frequency hopping is indicated by <i>pusch-TimeDomainWindowLength-r17</i>. Note: For unpaired spectrum, the UE is not expected to be configured the value of s6, s8, s12 and s16.</p>
<p><i>pusch-TimeDomainWindowLength</i> Configures the length of a nominal time domain window in number of consecutive slots for DMRS bundling for PUSCH. The value shall not exceed the maximum duration defined in TS 38.101-1 [15] and TS 38.101-2 [39]. For PUSCH repetition type A/B, if this field is absent, the UE shall apply the default value that is the minimum value in the unit of consecutive slots of the time duration for the transmission of all PUSCH repetitions and the maximum duration defined in TS 38.101-1 [15] and TS 38.101-2 [39]. For TBoMS, if this field is absent, the UE shall apply the default value that is the minimum value in the unit of consecutive slots of the duration of TBoMS transmission (including repetition of TBoMS) and the maximum duration defined in in TS 38.101-1 [15] and TS 38.101-2 [39].</p>
<p><i>pusch-WindowRestart</i> Indicates whether UE bundles PUSCH DMRS remaining in a nominal time domain window after event(s) triggered by DCI or MAC CE that violate power consistency and phase continuity requirements is enabled. If the field is absent, PUSCH DMRS bundling remaining in a bundling window after event(s) triggered by DCI or MAC CE that violate power consistency and phase continuity requirements is disabled. Note: Events, which are triggered by DCI or MAC CE, but regarded as semi-static events, e.g. frequency hopping, UL beam switching for multi-TRP operation, or other if defined, are excluded.</p>

– *DMRS-DownlinkConfig*

The IE *DMRS-DownlinkConfig* is used to configure downlink demodulation reference signals for PDSCH.

DMRS-DownlinkConfig information element

```
-- ASN1START
-- TAG-DMRS-DOWNLINKCONFIG-START

DMRS-DownlinkConfig ::=
    dmrs-Type                ENUMERATED {type2}                                OPTIONAL, -- Need S
    dmrs-AdditionalPosition   ENUMERATED {pos0, pos1, pos3}                      OPTIONAL, -- Need S
    maxLength                 ENUMERATED {len2}                                OPTIONAL, -- Need S
    scramblingID0              INTEGER (0..65535)                               OPTIONAL, -- Need S
    scramblingID1              INTEGER (0..65535)                               OPTIONAL, -- Need S
    phaseTrackingRS            SetupRelease { PTRS-DownlinkConfig }              OPTIONAL, -- Need M
    ...,
    [[
    dmrs-Downlink-r16          ENUMERATED {enabled}                            OPTIONAL -- Need R
    ]]
}
```

```
-- TAG-DMRS-DOWNLINKCONFIG-STOP
-- ASN1STOP
```

DMRS-DownlinkConfig field descriptions	
dmrs-AdditionalPosition	Position for additional DM-RS in DL, see Tables 7.4.1.1.2-3 and 7.4.1.1.2-4 in TS 38.211 [16]. If the field is absent, the UE applies the value pos2. See also clause 7.4.1.1.2 for additional constraints on how the network may set this field depending on the setting of other fields.
dmrs-Downlink	This field indicates whether low PAPR DMRS is used, as specified in TS38.211 [16], clause 7.4.1.1.1.
dmrs-Type	Selection of the DMRS type to be used for DL (see TS 38.211 [16], clause 7.4.1.1.1). If the field is absent, the UE uses DMRS type 1.
maxLength	The maximum number of OFDM symbols for DL front loaded DMRS. <i>len1</i> corresponds to value 1. <i>len2</i> corresponds to value 2. If the field is absent, the UE applies value <i>len1</i> . If set to <i>len2</i> , the UE determines the actual number of DM-RS symbols by the associated DCI. (see TS 38.211 [16], clause 7.4.1.1.2).
phaseTrackingRS	Configures downlink PTRS. If the field is not configured, the UE assumes that downlink PTRS are absent. See TS 38.214 [19] clause 5.1.6.3.
scramblingID0	DL DMRS scrambling initialization (see TS 38.211 [16], clause 7.4.1.1.1). When the field is absent the UE applies the value <i>physCellId</i> configured for this serving cell.
scramblingID1	DL DMRS scrambling initialization (see TS 38.211 [16], clause 7.4.1.1.1). When the field is absent the UE applies the value <i>physCellId</i> configured for this serving cell.

– DMRS-UplinkConfig

The IE *DMRS-UplinkConfig* is used to configure uplink demodulation reference signals for PUSCH.

DMRS-UplinkConfig information element

```
-- ASN1START
-- TAG-DMRS-ULINKCONFIG-START
```

DMRS-UplinkConfig ::=	SEQUENCE {		
dmrs-Type	ENUMERATED {type2}	OPTIONAL,	-- Need S
dmrs-AdditionalPosition	ENUMERATED {pos0, pos1, pos3}	OPTIONAL,	-- Need S
phaseTrackingRS	SetupRelease { PTRS-UplinkConfig }	OPTIONAL,	-- Need M
maxLength	ENUMERATED {len2}	OPTIONAL,	-- Need S
transformPrecodingDisabled	SEQUENCE {		
scramblingID0	INTEGER (0..65535)	OPTIONAL,	-- Need S
scramblingID1	INTEGER (0..65535)	OPTIONAL,	-- Need S
...			
[[
dmrs-Uplink-r16	ENUMERATED {enabled}	OPTIONAL	-- Need R
]]			
}		OPTIONAL,	-- Need R
transformPrecodingEnabled	SEQUENCE {		
nPUSCH-Identity	INTEGER(0..1007)	OPTIONAL,	-- Need S
sequenceGroupHopping	ENUMERATED {disabled}	OPTIONAL,	-- Need S
sequenceHopping	ENUMERATED {enabled}	OPTIONAL,	-- Need S

```
        ...
        [[
          dmrs-UplinkTransformPrecoding-r16    SetupRelease {DMRS-UplinkTransformPrecoding-r16}
        ]]
      }
    }
    ...
  }

DMRS-UplinkTransformPrecoding-r16 ::= SEQUENCE {
  pi2BPSK-ScramblingID0      INTEGER(0..65535)
  pi2BPSK-ScramblingID1      INTEGER(0..65535)
}

-- TAG-DMRS-UPLINKCONFIG-STOP
-- ASN1STOP
```

OPTIONAL -- Need M

OPTIONAL, -- Need R

OPTIONAL, -- Need S

OPTIONAL -- Need S

DMRS-UplinkConfig field descriptions
dmrs-AdditionalPosition Position for additional DM-RS in UL (see TS 38.211 [16], clause 6.4.1.1.3). If the field is absent, the UE applies the value pos2. See also clause 6.4.1.1.3 for additional constraints on how the network may set this field depending on the setting of other fields.
dmrs-Type Selection of the DMRS type to be used for UL (see TS 38.211 [16], clause 6.4.1.1.3). If the field is absent, the UE uses DMRS type 1.
dmrs-Uplink This field indicates whether low PAPR DMRS is used, as specified in TS38.211 [16], clause 6.4.1.1.1.1.
dmrs-UplinkTransformPrecoding This field indicates whether low PAPR DMRS is used for PUSCH with pi/2 BPSK modulation, as specified in TS38.211 [16], clause 6.4.1.1.1.2. The network configures this field only if <i>tp-pi2BPSK</i> is configured in <i>PUSCH-Config</i> .
maxLength The maximum number of OFDM symbols for UL front loaded DMRS. <i>len1</i> corresponds to value 1. <i>len2</i> corresponds to value 2. If the field is absent, the UE applies value <i>len1</i> . If set to <i>len2</i> , the UE determines the actual number of DM-RS symbols by the associated DCI. (see TS 38.211 [16], clause 6.4.1.1.3).
nPUSCH-Identity Parameter: $N_{ID}^{(PUSCH)}$ for DFT-s-OFDM DMRS. If the value is absent or released, the UE uses the value Physical cell ID (<i>physCellId</i>). See TS 38.211 [16].
phaseTrackingRS Configures uplink PTRS (see TS 38.211 [16]).
pi2BPSK-ScramblingID0, pi2BPSK-ScramblingID1 UL DMRS scrambling initialization for pi/2 BPSK DMRS for PUSCH (see TS 38.211 [16], Clause 6.4.1.1.2). When the field is absent the UE applies the value Physical cell ID (<i>physCellId</i>) of the serving cell.
scramblingID0 UL DMRS scrambling initialization for CP-OFDM (see TS 38.211 [16], clause 6.4.1.1.1.1). When the field is absent the UE applies the value Physical cell ID (<i>physCellId</i>).
scramblingID1 UL DMRS scrambling initialization for CP-OFDM. (see TS 38.211 [16], clause 6.4.1.1.1.1). When the field is absent the UE applies the value Physical cell ID (<i>physCellId</i>).
sequenceGroupHopping For DMRS transmission with transform precoder the NW may configure group hopping by the cell-specific parameter <i>groupHoppingEnabledTransformPrecoding</i> in <i>PUSCH-ConfigCommon</i> . In this case, the NW may include this UE specific field to disable group hopping for PUSCH transmission except for Msg3, i.e., to override the configuration in <i>PUSCH-ConfigCommon</i> (see TS 38.211 [16]). If the field is absent, the UE uses the same hopping mode as for Msg3.
sequenceHopping Determines if sequence hopping is enabled for DMRS transmission with transform precoder for PUSCH transmission other than Msg3 (sequence hopping is always disabled for Msg3). If the field is absent, the UE uses the same hopping mode as for msg3. The network does not configure simultaneous group hopping and sequence hopping. See TS 38.211 [16], clause 6.4.1.1.1.2.
transformPrecodingDisabled DMRS related parameters for Cyclic Prefix OFDM.
transformPrecodingEnabled DMRS related parameters for DFT-s-OFDM (Transform Precoding).

– DownlinkConfigCommon

The IE *DownlinkConfigCommon* provides common downlink parameters of a cell.

DownlinkConfigCommon information element

-- ASN1START

```

-- TAG-DOWNLINKCONFIGCOMMON-START

DownlinkConfigCommon ::=          SEQUENCE {
    frequencyInfoDL                FrequencyInfoDL                OPTIONAL,  -- Cond InterFreqHOAndServCellAdd
    initialDownlinkBWP            BWP-DownlinkCommon            OPTIONAL,  -- Cond ServCellAdd
    ...,
    [[
        ntn-Config-r17            NTN-Config-r17                OPTIONAL,  -- Need R
        initialDownlinkBWP-RedCap-r17  BWP-DownlinkCommon        OPTIONAL  -- Need R
    ]]

-- Editor's note: agreement: 9. RAN2 should wait RAN1 response before progressing on discussing SIB1 NTN specific content.
-- Editor's note: agreement: 1. SMTC offset and change rate is needed to assist UE-based SMTC adjustment in idle and inactive mode
-- (FFS on the signalling details, e.g. whether to broadcast feeder link delay difference or something different)
    ]]
}

-- TAG-DOWNLINKCONFIGCOMMON-STOP
-- ASN1STOP

```

DownlinkConfigCommon field descriptions	
frequencyInfoDL	Basic parameters of a downlink carrier and transmission thereon.
initialDownlinkBWP	The initial downlink BWP configuration for a serving cell. The network configures the <i>locationAndBandwidth</i> so that the initial downlink BWP contains the entire CORESET#0 of this serving cell in the frequency domain.
initialDownlinkBWP-RedCap	If present, RedCap UEs use this DL BWP instead of <i>initialDownlinkBWP</i> . If the <i>locationAndBandwidth</i> of this BWP contains the entire CORESET#0, the UE applies the <i>locationAndBandwidth</i> upon reception of this field (e.g. to determine the frequency position of signals described in relation to this <i>locationAndBandwidth</i>) but it keeps CORESET#0 until after reception of <i>RRCSetup/RRCResume/RRCReestablishment</i> . Otherwise, i.e., if the <i>locationAndBandwidth</i> of this BWP does not contain the entire CORESET#0, the UE uses this BWP also for receiving DL messages during initial access (Msg2, Msg4, ...) and after initial access. If absent, RedCap UEs use <i>initialDownlinkBWP</i> provided that it does not exceed the RedCap UE maximum bandwidth (see also clause 5.2.2.4.2).

Conditional Presence	Explanation
<i>InterFreqHOAndServCellAdd</i>	This field is mandatory present for inter-frequency handover, and upon serving cell (PSCell/SCell) addition. Otherwise, the field is optionally present, Need M.
<i>ServCellAdd</i>	This field is mandatory present upon serving cell addition (for PSCell and SCell) and upon handover from E-UTRA to NR. It is optionally present, Need M otherwise.

– DownlinkConfigCommonSIB

The IE *DownlinkConfigCommonSIB* provides common downlink parameters of a cell.

DownlinkConfigCommonSIB information element

```

-- ASN1START
-- TAG-DOWNLINKCONFIGCOMMONSIB-START

```

```

DownlinkConfigCommonSIB ::= SEQUENCE {
    frequencyInfoDL          FrequencyInfoDL-SIB,
    initialDownlinkBWP        BWP-DownlinkCommon,
    bcch-Config               BCCH-Config,
    pcch-Config               PCCH-Config,
    ...,
    [[
    pei-Config-r17             PEI-Config-r17             OPTIONAL,      -- Need R
    initialDownlinkBWP-RedCap-r17 BWP-DownlinkCommon     OPTIONAL      -- Need R
    ]]
}

BCCH-Config ::= SEQUENCE {
    modificationPeriodCoeff   ENUMERATED {n2, n4, n8, n16},
    ...
}

PCCH-Config ::= SEQUENCE {
    defaultPagingCycle         PagingCycle,
    nAndPagingFrameOffset      CHOICE {
        oneT                    NULL,
        halfT                   INTEGER (0..1),
        quarterT                INTEGER (0..3),
        oneEighthT              INTEGER (0..7),
        oneSixteenthT           INTEGER (0..15)
    },
    ns                          ENUMERATED {four, two, one},
    firstPDCCH-MonitoringOccasionOfPO CHOICE {
        sCS15KHzZoneT           SEQUENCE (SIZE (1..maxPO-perPF)) OF INTEGER (0..139),
        sCS30KHzZoneT-SCS15KHzhalfT SEQUENCE (SIZE (1..maxPO-perPF)) OF INTEGER (0..279),
        sCS60KHzZoneT-SCS30KHzhalfT-SCS15KHzquarterT SEQUENCE (SIZE (1..maxPO-perPF)) OF INTEGER (0..559),
        sCS120KHzZoneT-SCS60KHzhalfT-SCS30KHzquarterT-SCS15KHzZoneEighthT SEQUENCE (SIZE (1..maxPO-perPF)) OF INTEGER (0..1119),
        sCS120KHzhalfT-SCS60KHzquarterT-SCS30KHzZoneEighthT-SCS15KHzZoneSixteenthT SEQUENCE (SIZE (1..maxPO-perPF)) OF INTEGER (0..2239),
        sCS120KHzquarterT-SCS60KHzZoneEighthT-SCS30KHzZoneSixteenthT SEQUENCE (SIZE (1..maxPO-perPF)) OF INTEGER (0..4479),
        sCS120KHzZoneEighthT-SCS60KHzZoneSixteenthT SEQUENCE (SIZE (1..maxPO-perPF)) OF INTEGER (0..8959),
        sCS120KHzZoneSixteenthT SEQUENCE (SIZE (1..maxPO-perPF)) OF INTEGER (0..17919)
    },
    ...,
    [[
    nrofPDCCH-MonitoringOccasionPerSSB-InPO-r16 INTEGER (2..4) OPTIONAL -- Cond SharedSpectrum2
    ]],
    [[
    ranPagingInIdlePO-r17      ENUMERATED {true}          OPTIONAL -- Need R
    ]]
}

PEI-Config-r17 ::= SEQUENCE {
    pei-SearchSpace-r17        SearchSpaceId,
    po-NumPerPEI-r17           ENUMERATED {po1, po2, po4, po8},
    payloadSizeDCI-2-7-r17     INTEGER (1..maxDCI-2-7-Size-r17),
    pei-FrameOffset-r17        INTEGER (0..16),

```

```

firstPDCCH-MonitoringOccasionOfPEI-O-r17 CHOICE {
    sCS15KHZoneT-r17 SEQUENCE (SIZE (1..maxPEI-perPF-r17)) OF INTEGER (0..139),
    sCS30KHZoneT-SCS15KHZhalfT-r17 SEQUENCE (SIZE (1..maxPEI-perPF-r17)) OF INTEGER (0..279),
    sCS60KHZoneT-SCS30KHZhalfT-SCS15KHZquarterT-r17 SEQUENCE (SIZE (1..maxPEI-perPF-r17)) OF INTEGER (0..559),
    sCS120KHZoneT-SCS60KHZhalfT-SCS30KHZquarterT-SCS15KHZoneEighthT-r17 SEQUENCE (SIZE (1..maxPEI-perPF-r17)) OF INTEGER (0..1119),
    sCS120KHZhalfT-SCS60KHZquarterT-SCS30KHZoneEighthT-SCS15KHZoneSixteenthT-r17 SEQUENCE (SIZE (1..maxPEI-perPF-r17)) OF INTEGER (0..2239),
    sCS120KHZquarterT-SCS60KHZoneEighthT-SCS30KHZoneSixteenthT-r17 SEQUENCE (SIZE (1..maxPEI-perPF-r17)) OF INTEGER (0..4479),
    sCS120KHZoneEighthT-SCS60KHZoneSixteenthT-r17 SEQUENCE (SIZE (1..maxPEI-perPF-r17)) OF INTEGER (0..8959),
    sCS120KHZoneSixteenthT-r17 SEQUENCE (SIZE (1..maxPEI-perPF-r17)) OF INTEGER (0..17919)
},
subgroupConfig-r17 SubgroupConfig-r17,
lastUsedCellOnly-r17 ENUMERATED {true} OPTIONAL, -- Need R
...
}

SubgroupConfig-r17 ::= SEQUENCE {
    subgroupsNumPerPO-r17 INTEGER (1.. maxNrofPagingSubgroups-r17),
    subgroupsNumForUEID-r17 INTEGER (1.. maxNrofPagingSubgroups-r17) OPTIONAL, -- Need R
    ...
}

-- TAG-DOWNLINKCONFIGCOMMONSIB-STOP
-- ASN1STOP

```

DownlinkConfigCommonSIB field descriptions
bcch-Config The modification period related configuration.
frequencyInfoDL-SIB Basic parameters of a downlink carrier and transmission thereon.
initialDownlinkBWP The initial downlink BWP configuration for a PCell. The network configures the <i>locationAndBandwidth</i> so that the initial downlink BWP contains the entire CORESET#0 of this serving cell in the frequency domain. The UE applies the <i>locationAndBandwidth</i> upon reception of this field (e.g. to determine the frequency position of signals described in relation to this <i>locationAndBandwidth</i>) but it keeps CORESET#0 until after reception of <i>RRCSetup/RRCResume/RRCReestablishment</i> .
initialDownlinkBWP-RedCap If present, RedCap UEs use this DL BWP instead of <i>initialDownlinkBWP</i> . If the <i>locationAndBandwidth</i> of this BWP contains the entire CORESET#0, the UE applies the <i>locationAndBandwidth</i> upon reception of this field (e.g. to determine the frequency position of signals described in relation to this <i>locationAndBandwidth</i>) but it keeps CORESET#0 until after reception of <i>RRCSetup/RRCResume/RRCReestablishment</i> . Otherwise, i.e., if the <i>locationAndBandwidth</i> of this BWP does not contain the entire CORESET#0, the UE uses this BWP also for receiving DL messages during initial access (Msg2, Msg4, ...) and after initial access. If absent, RedCap UEs use <i>initialDownlinkBWP</i> provided that it does not exceed the RedCap UE maximum bandwidth (see also clause 5.2.2.4.2).
lastUsedCellOnly When present, the field indicates that the UE monitors PEI only if its last connection was released by this cell. A PEI-capable UE stores its last used cell information.
nrofPDCCH-MonitoringOccasionPerSSB-InPO The number of PDCCH monitoring occasions corresponding to an SSB within a Paging Occasion, see TS 38.304 [20], clause 7.1.
pcch-Config The paging related configuration.
pei-Config The PEI related configuration.
subgroupConfig The paging subgroup related configuration.

BCCH-Config field descriptions
modificationPeriodCoeff Actual modification period, expressed in number of radio frames $m = \text{modificationPeriodCoeff} * \text{defaultPagingCycle}$, see clause 5.2.2.2.2. <i>n2</i> corresponds to value 2, <i>n4</i> corresponds to value 4, and so on.

PCCH-Config field descriptions
<p>defaultPagingCycle Default paging cycle, used to derive 'T' in TS 38.304 [20]. Value <i>rf32</i> corresponds to 32 radio frames, value <i>rf64</i> corresponds to 64 radio frames and so on.</p>
<p>firstPDCCH-MonitoringOccasionOfPO Points out the first PDCCH monitoring occasion for paging of each PO of the PF, see TS 38.304 [20].</p>
<p>nAndPagingFrameOffset Used to derive the number of total paging frames in T (corresponding to parameter N in TS 38.304 [20]) and paging frame offset (corresponding to parameter PF_offset in TS 38.304 [20]). A value of <i>oneSixteenthT</i> corresponds to T / 16, a value of <i>oneEighthT</i> corresponds to T / 8, and so on. If <i>pagingSearchSpace</i> is set to zero and if SS/PBCH block and CORESET multiplexing pattern is 2 or 3 (as specified in TS 38.213 [13]):</p> <ul style="list-style-type: none"> - for <i>ssb-periodicityServingCell</i> of 5 or 10 ms, N can be set to one of {<i>oneT</i>, <i>halfT</i>, <i>quarterT</i>, <i>oneEighthT</i>, <i>oneSixteenthT</i>} - for <i>ssb-periodicityServingCell</i> of 20 ms, N can be set to one of {<i>halfT</i>, <i>quarterT</i>, <i>oneEighthT</i>, <i>oneSixteenthT</i>} - for <i>ssb-periodicityServingCell</i> of 40 ms, N can be set to one of {<i>quarterT</i>, <i>oneEighthT</i>, <i>oneSixteenthT</i>} - for <i>ssb-periodicityServingCell</i> of 80 ms, N can be set to one of {<i>oneEighthT</i>, <i>oneSixteenthT</i>} - for <i>ssb-periodicityServingCell</i> of 160 ms, N can be set to <i>oneSixteenthT</i> <p>If <i>pagingSearchSpace</i> is set to zero and if SS/PBCH block and CORESET multiplexing pattern is 1 (as specified in TS 38.213 [13]), N can be set to one of {<i>halfT</i>, <i>quarterT</i>, <i>oneEighthT</i>, <i>oneSixteenthT</i>}</p> <p>If <i>pagingSearchSpace</i> is not set to zero, N can be configured to one of {<i>oneT</i>, <i>halfT</i>, <i>quarterT</i>, <i>oneEighthT</i>, <i>oneSixteenthT</i>}</p>
<p>ns Number of paging occasions per paging frame.</p>
<p>ranPagingInIdlePO Indicates that the network supports to send RAN paging in PO that corresponds to the <i>i_s</i> as determined by UE in RRC_IDLE state, see TS38.304 [20].</p>

PEI-Config field descriptions
<p>firstPDCCH-MonitoringOccasionOfPEI-O Offset, in number of symbols, from the start of the reference frame for PEI-O to the start of the first PDCCH monitoring occasion of PEI-O, see TS 38.213 [13], clause 10.4A. For the case <i>po-NumPerPEI</i> is smaller than <i>Ns</i>, UE applies the (floor(<i>i_s</i>/<i>po-NumPerPEI</i>)+1)-th value out of (<i>N_s</i>/<i>po-NumPerPEI</i>) configured values in <i>firstPDCCH-MonitoringOccasionOfPEI-O</i> for the symbol-level offset. When <i>po-NumPerPEI</i> is one or multiple of <i>Ns</i>, UE applies the first configured value in <i>firstPDCCH-MonitoringOccasionOfPEI-O</i> for the symbol-level offset.</p>
<p>payloadSizeDCI-2-7 Payload size of PEI DCI, i.e., DCI format 2_7. The size is no larger than the payload size of paging DCI which has maximum of 41 bits and 43 bits for licensed and unlicensed spectrums, respectively.</p>
<p>pei-FrameOffset Offset, in number of frames from the start of a first paging frame of the paging frames associated with the PEI-O to the start of a reference frame for PEI-O, see TS 38.213 [13], clause 10.4A.</p>
<p>pei-SearchSpace ID of dedicated search space for PEI. It can be configured to one of up to 4 common SS sets configured by <i>commonSearchSpaceList</i> with <i>SearchSpaceId</i> > 0. The CCE aggregation levels and maximum number of PDCCH candidates per CCE aggregation level follows Table 10.1-1 of TS38.213 [13]. <i>SearchSpaceId</i> = 0 can be configured for the case of SS/PBCH block and CORESET multiplexing pattern 2 or 3.</p>
<p>po-NumPerPEI The number of PO(s) associated with one PEI monitoring occasion. It is a factor of N x <i>Ns</i> (total PO number in a paging cycle). The Maximum number of PF associated with one PEI monitoring occasion is up to 2. The number of PO mapping to one PEI should be multiple of <i>Ns</i> when <i>po-NumPerPEI</i> is larger than <i>Ns</i>.</p>

SubgroupConfig field descriptions
subgroupsNumPerPO Total number of subgroups per Paging Occasion (PO) for UE to read subgroups indication from physical-layer signaling The field represents the sum of CN-assigned and UEID-based subgroups supported by the network.
subgroupsNumForUEID Number of subgroups per Paging Occasion (PO) for UE to read subgroups indication from physical-layer signaling, for UEID-based subgrouping method. When present, the field is set to an integer smaller than or equal to <i>subgroupsNumPerPOs</i> . <i>subgroupsNumPerPO</i> equals to <i>subgroupsNumForUEID</i> when the network does not support CN-assigned subgrouping. The field is absent when the network does not support UEID-based subgrouping. Both this field and <i>subgroupsNumPerPO</i> are equal to 1 when the network does not support subgrouping.

Conditional Presence	Explanation
<i>SharedSpectrum2</i>	The field is optional present, Need R, if this cell operates with shared spectrum channel access. Otherwise, it is absent, Need R.

– DownlinkPreemption

The IE *DownlinkPreemption* is used to configure the UE to monitor PDCCH for the INT-RNTI (interruption).

DownlinkPreemption information element

```
-- ASN1START
-- TAG-DOWNLINKPREEMPTION-START

DownlinkPreemption ::=
    int-RNTI
    timeFrequencySet
    dci-PayloadSize
    int-ConfigurationPerServingCell
    ...
}

INT-ConfigurationPerServingCell ::= SEQUENCE {
    servingCellId
    positionInDCI
}

-- TAG-DOWNLINKPREEMPTION-STOP
-- ASN1STOP
```

DownlinkPreemption field descriptions
dci-PayloadSize Total length of the DCI payload scrambled with INT-RNTI (see TS 38.213 [13], clause 11.2).
int-ConfigurationPerServingCell Indicates (per serving cell) the position of the 14 bit INT values inside the DCI payload (see TS 38.213 [13], clause 11.2).
int-RNTI RNTI used for indication pre-emption in DL (see TS 38.213 [13], clause 10).
timeFrequencySet Set selection for DL-preemption indication (see TS 38.213 [13], clause 11.2) The set determines how the UE interprets the DL preemption DCI payload.

INT-ConfigurationPerServingCell field descriptions
positionInDCI Starting position (in number of bit) of the 14 bit INT value applicable for this serving cell (<i>servingCellId</i>) within the DCI payload (see TS 38.213 [13], clause 11.2). Must be multiples of 14 (bit).

— DRB-Identity

The IE *DRB-Identity* is used to identify a DRB used by a UE.

DRB-Identity information element

```
-- ASN1START
-- TAG-DRB-IDENTITY-START

DRB-Identity ::=
    INTEGER (1..32)

-- TAG-DRB-IDENTITY-STOP
-- ASN1STOP
```

— DRX-Config

The IE *DRX-Config* is used to configure DRX related parameters.

DRX-Config information element

```
-- ASN1START
-- TAG-DRX-CONFIG-START

DRX-Config ::=
    drx-onDurationTimer
        SEQUENCE {
            CHOICE {
                subMilliseconds INTEGER (1..31),
                milliseconds ENUMERATED {
                    ms1, ms2, ms3, ms4, ms5, ms6, ms8, ms10, ms20, ms30, ms40, ms50, ms60,
                    ms80, ms100, ms200, ms300, ms400, ms500, ms600, ms800, ms1000, ms1200,
```

```

        ms1600, spare8, spare7, spare6, spare5, spare4, spare3, spare2, spare1 }
    },
drx-InactivityTimer ENUMERATED {
    ms0, ms1, ms2, ms3, ms4, ms5, ms6, ms8, ms10, ms20, ms30, ms40, ms50, ms60, ms80,
    ms100, ms200, ms300, ms500, ms750, ms1280, ms1920, ms2560, spare9, spare8,
    spare7, spare6, spare5, spare4, spare3, spare2, spare1},
drx-HARQ-RTT-TimerDL INTEGER (0..56),
drx-HARQ-RTT-TimerUL INTEGER (0..56),
drx-RetransmissionTimerDL ENUMERATED {
    sl0, sl1, sl2, sl4, sl6, sl8, sl16, sl24, sl33, sl40, sl64, sl80, sl96, sl112, sl128,
    sl160, sl320, spare15, spare14, spare13, spare12, spare11, spare10, spare9,
    spare8, spare7, spare6, spare5, spare4, spare3, spare2, spare1},
drx-RetransmissionTimerUL ENUMERATED {
    sl0, sl1, sl2, sl4, sl6, sl8, sl16, sl24, sl33, sl40, sl64, sl80, sl96, sl112, sl128,
    sl160, sl320, spare15, spare14, spare13, spare12, spare11, spare10, spare9,
    spare8, spare7, spare6, spare5, spare4, spare3, spare2, spare1 },
drx-LongCycleStartOffset CHOICE {
    ms10 INTEGER(0..9),
    ms20 INTEGER(0..19),
    ms32 INTEGER(0..31),
    ms40 INTEGER(0..39),
    ms60 INTEGER(0..59),
    ms64 INTEGER(0..63),
    ms70 INTEGER(0..69),
    ms80 INTEGER(0..79),
    ms128 INTEGER(0..127),
    ms160 INTEGER(0..159),
    ms256 INTEGER(0..255),
    ms320 INTEGER(0..319),
    ms512 INTEGER(0..511),
    ms640 INTEGER(0..639),
    ms1024 INTEGER(0..1023),
    ms1280 INTEGER(0..1279),
    ms2048 INTEGER(0..2047),
    ms2560 INTEGER(0..2559),
    ms5120 INTEGER(0..5119),
    ms10240 INTEGER(0..10239)
},
shortDRX
    drx-ShortCycle SEQUENCE {
        ENUMERATED {
            ms2, ms3, ms4, ms5, ms6, ms7, ms8, ms10, ms14, ms16, ms20, ms30, ms32,
            ms35, ms40, ms64, ms80, ms128, ms160, ms256, ms320, ms512, ms640, spare9,
            spare8, spare7, spare6, spare5, spare4, spare3, spare2, spare1 },
        INTEGER (1..16)
    }
    drx-ShortCycleTimer OPTIONAL, -- Need R
}
drx-SlotOffset INTEGER (0..31)

DRX-ConfigExt-v1700 ::=
    drx-HARQ-RTT-TimerDL-r17
    drx-HARQ-RTT-TimerUL-r17
}

-- TAG-DRX-CONFIG-STOP

```

-- ASN1STOP

DRX-Config field descriptions
drx-HARQ-RTT-TimerDL Value in number of symbols of the BWP where the transport block was received. <i>drx-HARQ-RTT-TimerDL-r17</i> is only applicable for SCS 480 kHz and 960 kHz. If configured, the UE shall ignore <i>drx-HARQ-RTT-TimerDL</i> (without suffix).
drx-HARQ-RTT-TimerUL Value in number of symbols of the BWP where the transport block was transmitted. <i>drx-HARQ-RTT-TimerUL-r17</i> is only applicable for SCS 480 kHz and 960 kHz. If configured, the UE shall ignore <i>drx-HARQ-RTT-TimerUL</i> (without suffix).
drx-InactivityTimer Value in multiple integers of 1 ms. <i>ms0</i> corresponds to 0, <i>ms1</i> corresponds to 1 ms, <i>ms2</i> corresponds to 2 ms, and so on.
drx-LongCycleStartOffset <i>drx-LongCycle</i> in ms and <i>drx-StartOffset</i> in multiples of 1 ms. If <i>drx-ShortCycle</i> is configured, the value of <i>drx-LongCycle</i> shall be a multiple of the <i>drx-ShortCycle</i> value.
drx-onDurationTimer Value in multiples of 1/32 ms (subMilliSeconds) or in ms (milliSecond). For the latter, value <i>ms1</i> corresponds to 1 ms, value <i>ms2</i> corresponds to 2 ms, and so on.
drx-RetransmissionTimerDL Value in number of slot lengths of the BWP where the transport block was received. value <i>s/0</i> corresponds to 0 slots, <i>s/1</i> corresponds to 1 slot, <i>s/2</i> corresponds to 2 slots, and so on.
drx-RetransmissionTimerUL Value in number of slot lengths of the BWP where the transport block was transmitted. <i>s/0</i> corresponds to 0 slots, <i>s/1</i> corresponds to 1 slot, <i>s/2</i> corresponds to 2 slots, and so on.
drx-ShortCycleTimer Value in multiples of <i>drx-ShortCycle</i> . A value of 1 corresponds to <i>drx-ShortCycle</i> , a value of 2 corresponds to 2 * <i>drx-ShortCycle</i> and so on.
drx-ShortCycle Value in ms. <i>ms1</i> corresponds to 1 ms, <i>ms2</i> corresponds to 2 ms, and so on.
drx-SlotOffset Value in 1/32 ms. Value 0 corresponds to 0 ms, value 1 corresponds to 1/32 ms, value 2 corresponds to 2/32 ms, and so on.

– DRX-ConfigSecondaryGroup

The IE *DRX-ConfigSecondaryGroup* is used to configure DRX related parameters for the second DRX group as specified in TS 38.321 [3].

DRX-ConfigSecondaryGroup information element

-- ASN1START
-- TAG-DRX-CONFIGSECONDARYGROUP-START

```

DRX-ConfigSecondaryGroup ::=
    drx-onDurationTimer
    SEQUENCE {
        CHOICE {
            subMilliSeconds INTEGER (1..31),
            milliSeconds ENUMERATED {
                ms1, ms2, ms3, ms4, ms5, ms6, ms8, ms10, ms20, ms30, ms40, ms50, ms60,
                ms80, ms100, ms200, ms300, ms400, ms500, ms600, ms800, ms1000, ms1200,
                ms1600, spare8, spare7, spare6, spare5, spare4, spare3, spare2, spare1 }
        },
    
```

```
drx-InactivityTimer      ENUMERATED {
    ms0, ms1, ms2, ms3, ms4, ms5, ms6, ms8, ms10, ms20, ms30, ms40, ms50, ms60, ms80,
    ms100, ms200, ms300, ms500, ms750, ms1280, ms1920, ms2560, spare9, spare8,
    spare7, spare6, spare5, spare4, spare3, spare2, spare1}
}

-- TAG-DRX-CONFIGSECONDARYGROUP-STOP
-- ASN1STOP
```

DRX-ConfigSecondaryGroup field descriptions
drx-InactivityTimer Value in multiple integers of 1 ms. <i>ms0</i> corresponds to 0, <i>ms1</i> corresponds to 1 ms, <i>ms2</i> corresponds to 2 ms, and so on, as specified in TS 38.321 [3]. The network configures a <i>drx-InactivityTimer</i> value for the second DRX group that is smaller than the <i>drx-InactivityTimer</i> configured for the default DRX group in IE <i>DRX-Config</i> .
drx-onDurationTimer Value in multiples of 1/32 ms (subMilliSeconds) or in ms (milliSecond). For the latter, value <i>ms1</i> corresponds to 1 ms, value <i>ms2</i> corresponds to 2 ms, and so on, as specified in TS 38.321 [3]. The network configures a <i>drx-onDurationTimer</i> value for the second DRX group that is smaller than the <i>drx-onDurationTimer</i> configured for the default DRX group in IE <i>DRX-Config</i> .

— DRX-ConfigSL

The IE *DRX-ConfigSL* is used to configure additional DRX parameters for the UE performing sidelink operation with resource allocation mode 1, as specified in TS 38.321 [3].

DRX-ConfigSL information element

```
-- ASN1START
-- TAG-DRX-CONFIGSL-START

DRX-ConfigSL ::= SEQUENCE {
    drx-HARQ-RTT-TimerSL      INTEGER (0..56),
    drx-RetransmissionTimerSL  ENUMERATED {s10, s11, s12, s14, s16, s18, s116, s124, s133, s140, s164, s180, s196, s1112, s1128, s1160,
    s1320, spare15, spare14, spare13, spare12, spare11, spare10, spare9, spare8, spare7, spare6,
    spare5, spare4, spare3, spare2, spare1}
}

-- TAG-DRX-CONFIGSL-STOP
-- ASN1STOP
```

DRX-ConfigSL field descriptions
drx-HARQ-RTT-TimerSL Value in number of symbols of the BWP where the PDCCH was transmitted.
drx-RetransmissionTimerSL Value in number of slot lengths of the BWP where the PDCCH was transmitted. <i>s/0</i> corresponds to 0 slots, <i>s/1</i> corresponds to 1 slot, <i>s/2</i> corresponds to 2 slots, and so on.

– *EphemerisInfo*

The IE *EphemerisInfo* provides satellite ephemeris. Ephemeris may be expressed either in format of position and velocity state vector or in format of orbital parameters. FFS more detailed description.

EphemerisInfo information element

```
-- ASN1START
-- TAG-EPHEMERISINFO-START

EphemerisInfo-r17 ::= CHOICE {
    positionVelocity-r17    PositionVelocity-r17,
    orbital-r17             Orbital-r17
}

PositionVelocity-r17 ::= SEQUENCE {
    positionX-r17           PositionStateVector-r17,
    positionY-r17           PositionStateVector-r17,
    positionZ-r17           PositionStateVector-r17,
    velocityVX-r17          VelocityStateVector-r17,
    velocityVY-r17          VelocityStateVector-r17,
    velocityVZ-r17          VelocityStateVector-r17
}

Orbital-r17 ::= SEQUENCE {
    semiMajorAxis-r17       INTEGER (0..8589934591),
    eccentricityE-r17       INTEGER (0..524287),
    periapsis-r17           INTEGER (0..16777215),
    longitude-r17           INTEGER (0..2097151),
    inclinationI-r17        INTEGER (-524288..524287),
    meanAnomalyM-r17        INTEGER (0..16777215)
}

PositionStateVector-r17 ::= INTEGER (-3355432..33554431)

VelocityStateVector-r17 ::= INTEGER (-131072..131071)

-- TAG-EPHEMERISINFO-STOP
-- ASN1STOP
```

<i>EphemerisInfo</i> field descriptions
<i>anomaly</i> Satellite orbital parameter: Mean anomaly M at epoch time, see NIMA TR 8350.2 [X]. Unit in radian. Value range $0 \dots 2\pi$ by step of $2\pi * 2^{-24}$. Actual value = IE value * ($2 * \pi * 2^{-24}$).
<i>eccentricity</i> Satellite orbital parameter: eccentricity e, see NIMA TR 8350.2 [X]. Value range $0 \dots 0.015$ by step of $0.015 * 2^{-19}$. Actual value = IE value * ($0.015 * 2^{-19}$).
<i>inclination</i> Satellite orbital parameter: inclination i, see NIMA TR 8350.2 [X]. Unit in radian. Value range $-\pi/2 \dots \pi/2$ by step of $\pi/2 * 2^{-19}$. Actual value = IE value * $((\pi/2) * 2^{-19})$.
<i>longitude</i> Satellite orbital parameter: longitude of ascending node Ω , see NIMA TR 8350.2 [X]. Unit in radian. Value range $0 \dots 2\pi$ by step of $2\pi * 2^{-21}$. Actual value = IE value * ($2 * \pi * 2^{-21}$).
<i>periapsis</i> Satellite orbital parameter: argument of periapsis ω , see NIMA TR 8350.2 [X]. Unit in radian. Value range $0 \dots 2\pi$ by step of $2\pi * 2^{-24}$. Actual value = IE value * ($2 * \pi * 2^{-24}$).
<i>positionX, positionY, positionZ</i> X, Y, Z coordinate of satellite position state vector in ECEF. Unit in meter. Value range $-42200000 \dots 42200000$ by step of 1.3. Actual value = IE value * 1.3.
<i>semiMajorAxis</i> Satellite orbital parameter: semi major axis α , see NIMA TR 8350.2 [X]. Unit in meter. Value range $6500000 \dots 43000000$ by step of 2^{-33} . Actual value = $6500000 + (43000000 - 6500000) * \text{IE value} * 2^{-33}$.
<i>velocityVX, velocityVY, velocityVZ</i> X, Y, Z coordinate of satellite velocity state vector in ECEF. Unit in meter/second. Value range $-8000 \dots 8000$ by step of 0.06. Actual value = IE value * 0.06.

– FeatureCombination

The IE *FeatureCombination* indicates a combination of features to be associated with a RA partition (i.e. an instance of *FeatureCombinationPreambles*).

FeatureCombination information element

```
-- ASN1START
-- TAG=FEATURECOMBINATION-START

FeatureCombination-r17 ::= SEQUENCE {
    redCap                ENUMERATED {true}                OPTIONAL, -- Need R
    smallData             ENUMERATED {true}                OPTIONAL, -- Need R
    sliceGroup            SliceGroupList-r17                OPTIONAL, -- Need R
    covEnh                ENUMERATED {true}                OPTIONAL, -- Need R
    laterThanRel17Features ENUMERATED {true}                OPTIONAL, -- Need R
    ...
}

SliceGroupList-r17 ::= SEQUENCE (SIZE (1..ffsUpperLimit)) OF SliceGroupID-r17

-- TAG=FEATURECOMBINATION-STOP
```

```
-- ASN1STOP
```

<i>FeatureCombinationIndication</i> field descriptions
redCap If present, this field indicates that RedCap is part of this feature combination.
smallData If present, this field indicates that Small Data is part of this feature combination.
sliceGroup If present, this field indicates slice group(s) that are part of this feature combination.
covEnh If present, this field indicates that coverage enhancement is part of this feature combination.
laterThanRel17Features If present, this field indicates that features introduced later than Rel-17 are part of this feature combination. A UE which does not support such features shall not use the associated <i>featureCombinationPreambles</i> .

Editor's note: The field descriptions may need to be revised, for example, the names may need to be more explicit.

– *FeatureCombinationPreambles*

The IE *FeatureCombinationPreambles* associates a set of preambles with a feature combination. For parameters which can be provided in this IE and also in *RACH-ConfigCommon* or *MsgA-ConfigCommon*: if a parameter provided in this IE is signalled, the UE applies this field value when performing Random Access using a preamble in this *featureCombinationPreambles*, otherwise the UE applies the corresponding value signalled in *RACH-ConfigCommon* or *MsgA-ConfigCommon*.

FeatureCombinationPreambles information element

```
-- ASN1START
-- TAG-FEATURECOMBINATIONPREAMBLES-START

FeatureCombinationPreambles-r17 ::= SEQUENCE {
    featureCombination-r17          FeatureCombination-r17,
    startPreambleForThisPartition-r17 INTEGER (1..64),
    numberOfPreamblesForThisPartition-r17 INTEGER (1..64),
    ssb-SharedRO-MaskIndex-r17      INTEGER (1..15) OPTIONAL, -- Need R
    numberOfRA-PreamblesGroupA-r17  INTEGER (1..64) OPTIONAL, -- Need R
    separateMsgA-PUSCH-Config-r17   MsgA-PUSCH-Config-r16 OPTIONAL, -- Cond MsgAConfigCommon
    featureSpecificParameters-r17   SEQUENCE {
        rsrp-ThresholdSSB-r17        RSRP-Range OPTIONAL, -- Need R
        rsrp-ThresholdMsg3-r17       RSRP-Range OPTIONAL, -- Need R
        -- Editor's note: TBD if this parameter indeed can be partition-specific.
        messagePowerOffsetGroupB-r17 ENUMERATED { minusinfinity, dB0, dB5, dB8, dB10, dB12, dB15, dB18} OPTIONAL, -- Need R
        ra-SizeGroupA-r17            ENUMERATED {b56, b144, b208, b256, b282, b480, b640, b800, b1000, b72, spare6,
                                                spare5, spare4, spare3, spare2, spare1} OPTIONAL, -- Need R
        deltaPreamble-r17            INTEGER (-1..6) OPTIONAL -- Need R
    }
}

-- TAG-FEATURECOMBINATIONPREAMBLES-STOP
```

-- ASN1STOP

FeatureCombinationPreambles field descriptions	
deltaPreamble	Power offset between msg3 and RACH preamble transmission. If configured, this parameter overrides <i>msg3-DeltaPreamble</i> or <i>msgA-DeltaPreamble</i> , Actual value = field value * 2 [dB] (see TS 38.213 [13], clause 7.1).
featureCombination	Indicates which combination of features that the preambles indicated by this IE are associated with.
messagePowerOffsetGroupB	Threshold for preamble selection. Value is in dB. Value <i>minusinfinity</i> corresponds to –infinity. Value <i>dB0</i> corresponds to 0 dB, <i>dB5</i> corresponds to 5 dB and so on (see TS 38.321 [3], clause 5.1.2).
numberOfPreamblesForThisPartition	It determines how many consecutive preambles are associated to the Feature Combination starting from the starting preamble(s) per SSB.
numberOfRA-PreamblesGroupA	It determines how many consecutive preambles are associated to Group A starting from the starting preamble(s). The remaining preambles associated to the Feature Combination are associated to Group B
ra-SizeGroupA	Transport Blocks size threshold in bits below which the UE shall use a contention-based RA preamble of group A. (see TS 38.321 [3], clause 5.1.2). If this feature combination preambles are associated to a <i>RACH-ConfigCommon-twostepRA</i> , this field correspond to <i>msgA-RA-SizeGroupA</i> , otherwise it corresponds to <i>ra-SizeGroupA</i> .
rsrp-ThresholdSSB	L1-RSRP threshold used for determining whether a candidate beam may be used by the UE to attempt contention free random access to recover from beam failure (see TS 38.213 [13], clause 6). If this feature combination preambles are associated to a <i>RACH-ConfigCommon-twostepRA</i> , this field correspond to <i>msgA-RSRP-ThresholdSSB</i> , otherwise it corresponds to <i>rsrp-ThresholdSSB</i> .
separateMsgA-PUSCH-Config	If present it specifies how the 2-step RACH preambles identified by this <i>FeatureCombinationPreambles</i> are mapped to a PUSCH slot separate from the one defined in <i>MsgA-ConfigCommon-r16</i> .
ssb-SharedRO-MaskIndex	Mask index (see 38.321). Indicates a subset of ROs where preambles are allocated for this feature combination. This field is configured when there is more than one RO per SSB. If the field is absent, and 4-step and 2-step has shared ROs, then all ROs are shared. Editor's note: This field description can be clarified further later.
startPreambleForThisPartition	It defines the first preamble associated with the Feature Combination. If $N < 1$ the first preamble in each PRACH occasion is the one having the same index indicated by this field. If $N \geq 1$ in each PRACH occasion N blocks of preambles associated with the Feature Combination are define, each having start index $n \cdot N_{\text{preamble}}^{\text{total}} / N + \text{startPreambleForThisPartition}$ (see 38.213).

Conditional Presence	Explanation
<i>MsgAConfigCommon</i>	The field is optional present, Need R, if <i>FeatureCombinationPreambles</i> is included in <i>RACH-ConfigCommonTwoStepRA</i> . Otherwise, it is absent, Need R.

— *FilterCoefficient*

The IE *FilterCoefficient* specifies the measurement filtering coefficient. Value *fc0* corresponds to $k = 0$, *fc1* corresponds to $k = 1$, and so on.

***FilterCoefficient* information element**

```
-- ASN1START
-- TAG-FILTERCOEFFICIENT-START

FilterCoefficient ::=          ENUMERATED { fc0, fc1, fc2, fc3, fc4, fc5, fc6, fc7, fc8, fc9, fc11, fc13, fc15, fc17, fc19, spare1, ...}

-- TAG-FILTERCOEFFICIENT-STOP
-- ASN1STOP
```

— *FreqBandIndicatorNR*

The IE *FreqBandIndicatorNR* is used to convey an NR frequency band number as defined in TS 38.101-1 [15] and TS 38.101-2 [39].

***FreqBandIndicatorNR* information element**

```
-- ASN1START
-- TAG-FREQBANDINDICATORNR-START

FreqBandIndicatorNR ::=      INTEGER (1..1024)

-- TAG-FREQBANDINDICATORNR-STOP
-- ASN1STOP
```

— *FreqPriorityListNRSlicing*

The *FreqPriorityListNRSlicing* indicates cell reselection priorities for slicing.

***FreqPriorityListNRSlicing* information element**

```
-- ASN1START
-- TAG-FREQPRIORITYLISTNRSLICING-START

FreqPriorityListNRSlicing-r17 ::= SEQUENCE (SIZE (0..maxFreq)) OF FreqPriorityNRSlicing-r17

FreqPriorityNRSlicing-r17 ::=      SEQUENCE {
    sliceInfoList-r17              SliceInfoList-r17                                OPTIONAL, -- Need R
    ...
}
```

```

SliceInfoList-r17 ::=
    SEQUENCE (SIZE (1..maxSliceInfo-r17)) OF SliceInfo-r17

SliceInfo-r17 ::=
    SEQUENCE {
        sliceGroupID-r17          SliceGroupID-r17,
        cellReselectionPriority-r17 CellReselectionPriority
        cellReselectionSubPriority-r17 CellReselectionSubPriority
        sliceCellListNR-r17       CHOICE {
            sliceAllowCellListNR-r17 SliceCellListNR-r17,
            sliceExcludeCellListNR-r17 SliceCellListNR-r17
        }
        ...
    }

SliceGroupID-r17 ::=
    BIT STRING (SIZE(8)) -- The size is FFS, depends on slice group granularitiy

SliceCellListNR-r17 ::=
    SEQUENCE (SIZE (1..maxCellSlice-r17)) OF PCI-Range

-- TAG-FREQPRIORITYLISTNRSLICING-STOP
-- ASN1STOP

```

***FreqPriorityListNRSlicing* field descriptions**

FreqPriorityListNRSlicing

Indicates the list of frequency priority information for frequencies. The 1st entry in the list corresponds to the current frequency (referring SIB2), the 2nd entry in the list corresponds to the first frequency indicated by the InterFreqCarrierFreqList in SIB4, and the 3rd entry in the list corresponds to the second frequency indicated by the InterFreqCarrierFreqList in SIB4, and so on.

sliceAllowCellListNR

Indicates the list of allow-listed neighbouring cells for slicing. If present, cells not listed in this list do not support the corresponding sliceGroup-frequency pair.

sliceCellListNR

Indicates the list of allow-list or exclude-listed neighbour cells for slicing. If *sliceInfo-r17* corresponds to the current frequency, this field should be absent. FFS if the field can be provided in *RRCRelease*.

sliceExcludeCellListNR

Indicates the list of exclude-listed neighbouring cells for slicing. If present, cells not listed in this list support the corresponding slice sliceGroup-frequency pair.

– ***FrequencyInfoDL***

The IE *FrequencyInfoDL* provides basic parameters of a downlink carrier and transmission thereon.

***FrequencyInfoDL* information element**

```

-- ASN1START
-- TAG-FREQUENCYINFODL-START

FrequencyInfoDL ::=
    SEQUENCE {
        absoluteFrequencySSB          ARFCN-ValueNR
        frequencyBandList              MultiFrequencyBandListNR,
        absoluteFrequencyPointA        ARFCN-ValueNR,
        scs-SpecificCarrierList        SEQUENCE (SIZE (1..maxSCSs)) OF SCS-SpecificCarrier,
        ...
    }

```



```
}  
-- TAG-FREQUENCYINFODL-STOP  
-- ASN1STOP
```

<i>FrequencyInfoDL</i> field descriptions
<i>absoluteFrequencyPointA</i> Absolute frequency position of the reference resource block (Common RB 0). Its lowest subcarrier is also known as Point A (see TS 38.211 [16], clause 4.4.4.2). Note that the lower edge of the actual carrier is not defined by this field but rather in the <i>scs-SpecificCarrierList</i> .
<i>absoluteFrequencySSB</i> Frequency of the SSB to be used for this serving cell. SSB related parameters (e.g. SSB index) provided for a serving cell refer to this SSB frequency unless mentioned otherwise. The cell-defining SSB of the PCell is always on the sync raster. Frequencies are considered to be on the sync raster if they are also identifiable with a GSCN value (see TS 38.101-1 [15]). If the field is absent, the SSB related parameters should be absent, e.g. <i>ssb-PositionsInBurst</i> , <i>ssb-periodicityServingCell</i> and <i>subcarrierSpacing</i> in <i>ServingCellConfigCommon</i> IE. If the field is absent, the UE obtains timing reference from the SpCell or an SCell if applicable as described in TS 38.213 [13], clause 4.1. This is only supported in case the SCell for which the UE obtains the timing reference is in the same frequency band as the cell (i.e. the SpCell or the SCell, respectively) from which the UE obtains the timing reference. For cells supporting RedCap, on handover, corresponds to the cell-defining SSB.
<i>frequencyBandList</i> List containing only one frequency band to which this carrier(s) belongs. Multiple values are not supported.
<i>scs-SpecificCarrierList</i> A set of carriers for different subcarrier spacings (numerologies). Defined in relation to Point A. The network configures a <i>scs-SpecificCarrier</i> at least for each numerology (SCS) that is used e.g. in a BWP (see TS 38.211 [16], clause 5.3).

Conditional Presence	Explanation
<i>SpCellAdd</i>	The field is mandatory present if this <i>FrequencyInfoDL</i> is for SpCell. Otherwise the field is optionally present, Need S.

– *FrequencyInfoDL-SIB*

The IE *FrequencyInfoDL-SIB* provides basic parameters of a downlink carrier and transmission thereon.

FrequencyInfoDL-SIB information element

```
-- ASN1START  
-- TAG-FREQUENCYINFODL-SIB-START  
  
FrequencyInfoDL-SIB ::= SEQUENCE {  
    frequencyBandList      MultiFrequencyBandListNR-SIB,  
    offsetToPointA          INTEGER (0..2199),  
    scs-SpecificCarrierList SEQUENCE (SIZE (1..maxSCSs)) OF SCS-SpecificCarrier  
}  
  
-- TAG-FREQUENCYINFODL-SIB-STOP  
-- ASN1STOP
```

FrequencyInfoDL-SIB field descriptions
offsetToPointA Represents the offset to Point A as defined in TS 38.211 [16], clause 4.4.4.2.
frequencyBandList List of one or multiple frequency bands to which this carrier(s) belongs.
scs-SpecificCarrierList A set of carriers for different subcarrier spacings (numerologies). Defined in relation to Point A (see TS 38.211 [16], clause 5.3). The network configures this for all SCSs that are used in DL BWPs in this serving cell.

– FrequencyInfoUL

The IE *FrequencyInfoUL* provides basic parameters of an uplink carrier and transmission thereon.

FrequencyInfoUL information element

```
-- ASN1START
-- TAG-FREQUENCYINFOUL-START

FrequencyInfoUL ::=
    frequencyBandList          SEQUENCE {
        absoluteFrequencyPointA  MultiFrequencyBandListNR          OPTIONAL, -- Cond FDD-OrSUL
        scs-SpecificCarrierList  ARFCN-ValueNR                     OPTIONAL, -- Cond FDD-OrSUL
        additionalSpectrumEmission SEQUENCE (SIZE (1..maxSCSs)) OF SCS-SpecificCarrier,
        p-Max                    AdditionalSpectrumEmission        OPTIONAL, -- Need S
        frequencyShift7p5khz     P-Max                             OPTIONAL, -- Need S
        ...                      ENUMERATED {true}                  OPTIONAL, -- Cond FDD-TDD-OrSUL-Optional
    }

-- TAG-FREQUENCYINFOUL-STOP
-- ASN1STOP
```

<i>FrequencyInfoUL</i> field descriptions
<i>absoluteFrequencyPointA</i> Absolute frequency of the reference resource block (Common RB 0). Its lowest subcarrier is also known as Point A. Note that the lower edge of the actual carrier is not defined by this field but rather in the <i>scs-SpecificCarrierList</i> (see TS 38.211 [16], clause 4.4.4.2).
<i>additionalSpectrumEmission</i> The additional spectrum emission requirements to be applied by the UE on this uplink. If the field is absent, the UE uses value 0 for the <i>additionalSpectrumEmission</i> (see TS 38.101-1 [15], table 6.2.3.1-1A, and TS 38.101-2 [39], table 6.2.3.1-2). Network configures the same value in <i>additionalSpectrumEmission</i> for all uplink carrier(s) of the same band with UL configured. The <i>additionalSpectrumEmission</i> is applicable for all uplink carriers of the same band with UL configured.
<i>frequencyBandList</i> List containing only one frequency band to which this carrier(s) belongs. Multiple values are not supported.
<i>frequencyShift7p5khz</i> Enable the NR UL transmission with a 7.5 kHz shift to the LTE raster. If the field is absent, the frequency shift is disabled.
<i>p-Max</i> Maximum transmit power allowed in this serving cell. The maximum transmit power that the UE may use on this serving cell may be additionally limited by <i>p-NR-FR1</i> (configured for the cell group) and by <i>p-UE-FR1</i> (configured total for all serving cells operating on FR1). If absent, the UE applies the maximum power according to TS 38.101-1 [15] in case of an FR1 cell or TS 38.101-2 [39] in case of an FR2 cell. In this release of the specification, if <i>p-Max</i> is present on a carrier frequency in FR2, the UE shall ignore the field and applies the maximum power according to TS 38.101-2 [39]. Value in dBm. This field is ignored by IAB-MT, the IAB-MT applies output power and emissions requirements, as specified in TS 38.174 [63].
<i>scs-SpecificCarrierList</i> A set of carriers for different subcarrier spacings (numerologies). Defined in relation to Point A. The network configures a <i>scs-SpecificCarrier</i> at least for each numerology (SCS) that is used e.g. in a BWP (see TS 38.211 [16], clause 5.3).

Conditional Presence	Explanation
<i>FDD-OrSUL</i>	The field is mandatory present if this <i>FrequencyInfoUL</i> is for the paired UL for a DL (defined in a <i>FrequencyInfoDL</i>) or if this <i>FrequencyInfoUL</i> is for a supplementary uplink (SUL). It is absent, Need R, otherwise (if this <i>FrequencyInfoUL</i> is for an unpaired UL (TDD)).
<i>FDD-TDD-OrSUL-Optional</i>	The field is optionally present, Need R, if this <i>FrequencyInfoUL</i> is for the paired UL for a DL (defined in a <i>FrequencyInfoDL</i>), or if this <i>FrequencyInfoUL</i> is for an unpaired UL (TDD) in certain bands (as defined in clause 5.4.2.1 of TS 38.101-1 and in clause 5.4.2.1 of TS 38.104 [12]), or if this <i>FrequencyInfoUL</i> is for a supplementary uplink (SUL). It is absent, Need R, otherwise.

– *FrequencyInfoUL-SIB*

The IE *FrequencyInfoUL-SIB* provides basic parameters of an uplink carrier and transmission thereon.

FrequencyInfoUL-SIB information element

```
-- ASN1START
-- TAG-FREQUENCYINFOUL-SIB-START
```

```
FrequencyInfoUL-SIB ::=
    frequencyBandList          SEQUENCE {
    absoluteFrequencyPointA     MultiFrequencyBandListNR-SIB
    scs-SpecificCarrierList     ARFCN-ValueNR
    p-Max                      SEQUENCE (SIZE (1..maxSCSs)) OF SCS-SpecificCarrier,
                                P-Max
                                OPTIONAL, -- Cond FDD-OrSUL
                                OPTIONAL, -- Cond FDD-OrSUL
                                OPTIONAL, -- Need S
```

```

    frequencyShift7p5khz      ENUMERATED {true}
    ...
}

-- TAG-FREQUENCYINFOUL-SIB-STOP
-- ASN1STOP

```

<i>FrequencyInfoUL-SIB</i> field descriptions
<i>absoluteFrequencyPointA</i> Absolute frequency of the reference resource block (Common RB 0). Its lowest subcarrier is also known as Point A. Note that the lower edge of the actual carrier is not defined by this field but rather in the <i>scs-SpecificCarrierList</i> (see TS 38.211 [16], clause 4.4.4.2).
<i>frequencyBandList</i> Provides the frequency band indicator and a list of <i>additionalPmax</i> and <i>additionalSpectrumEmission</i> values as defined in TS 38.101-1 [15], table 6.2.3.1-1, and TS 38.101-2 [39], table 6.2.3.1-2. The UE shall apply the first listed band which it supports in the <i>frequencyBandList</i> field.
<i>frequencyShift7p5khz</i> Enable the NR UL transmission with a 7.5 kHz shift to the LTE raster. If the field is absent, the frequency shift is disabled.
<i>p-Max</i> Value in dBm applicable for the cell. If absent the UE applies the maximum power according to TS 38.101-1 [15] in case of an FR1 cell or TS 38.101-2 [39] in case of an FR2 cell. In this release of the specification, if p-Max is present on a carrier frequency in FR2, the UE shall ignore the field and applies the maximum power according to TS 38.101-2 [39]. This field is ignored by IAB-MT, the IAB-MT applies output power and emissions requirements, as specified in TS 38.174 [63].
<i>scs-SpecificCarrierList</i> A set of carriers for different subcarrier spacings (numerologies). Defined in relation to Point A (see TS 38.211 [16], clause 5.3). The network configures this for all SCSs that are used in UL BWPs configured in this serving cell.

Conditional Presence	Explanation
<i>FDD-OrSUL</i>	The field is mandatory present if this <i>FrequencyInfoUL-SIB</i> is for the paired UL for a DL (defined in a <i>FrequencyInfoDL-SIB</i>) or if this <i>FrequencyInfoUL-SIB</i> is for a supplementary uplink (SUL). It is absent otherwise (if this <i>FrequencyInfoUL-SIB</i> is for an unpaired UL (TDD)).
<i>FDD-TDD-OrSUL-Optional</i>	The field is optionally present, Need R, if this <i>FrequencyInfoUL-SIB</i> is for the paired UL for a DL (defined in a <i>FrequencyInfoDL-SIB</i>), or if this <i>FrequencyInfoUL-SIB</i> is for an unpaired UL (TDD) in certain bands (as defined in clause 5.4.2.1 of TS 38.101-1 and in clause 5.4.2.1 of TS 38.104 [12]), or if this <i>FrequencyInfoUL-SIB</i> is for a supplementary uplink (SUL). It is absent otherwise.

– GapPriority

The IE *GapPriority* is used to identify the priority of a gap configuration.

GapPriority information element

```

-- ASN1START
-- TAG-GAPPRIORITY-START

GapPriority-r17 ::=
    INTEGER (1..maxNrOfGapPri-r17)

```

```
-- TAG-GAPPRIORITY-STOP
-- ASN1STOP
```

– *HighSpeedConfig*

The IE *HighSpeedConfig* is used to configure parameters for high speed scenarios.

HighSpeedConfig information element

```
-- ASN1START
-- TAG-HIGHSPEEDCONFIG-START

HighSpeedConfig-r16 ::= SEQUENCE {
    highSpeedMeasFlag-r16      ENUMERATED {true}      OPTIONAL,    -- Need R
    highSpeedDemodFlag-r16     ENUMERATED {true}      OPTIONAL,    -- Need R
    ...
}

HighSpeedConfig-v1700 ::= SEQUENCE {
    highSpeedMeasCA-Scell-r17   ENUMERATED {true}      OPTIONAL,    -- Need R
    highSpeedMeasInterFreq-r17  ENUMERATED {true}      OPTIONAL,    -- Need R
    highSpeedDemodCA-Scell-r17  ENUMERATED {true}      OPTIONAL,    -- Need R
    ...
}

HighSpeedConfigFR2-r17 ::= SEQUENCE {
    highSpeedMeasFlagFR2-r17    ENUMERATED {set1, set2} OPTIONAL,    -- Need R
    highSpeedDeploymentTypeFR2-r17 ENUMERATED {unidirectional, bidirectional} OPTIONAL,    -- Need R
    highSpeedLargeOneStepUL-TimingFR2-r17 ENUMERATED {true} OPTIONAL,    -- Need R
    ...
}

-- TAG-HIGHSPEEDCONFIG-STOP
-- ASN1STOP
```

HighSpeedConfig field descriptions
HighSpeedDemodCA-Scell If the field is present and UE supports <i>demodulationEnhancementCA-r17</i> , the UE shall apply the enhanced demodulation processing for HST-SFN joint transmission scheme with velocity up to 500km/h as specified in TS 38.101-4 [59]. This parameter only applies to SCell.
highSpeedDemodFlag If the field is present and UE supports <i>demodulationEnhancement-r16</i> , the UE shall apply the enhanced demodulation processing for HST-SFN joint transmission scheme with velocity up to 500km/h as specified in TS 38.101-4 [59]. This parameter only applies to SpCell.
highSpeedDeploymentTypeFR2 If the field is present, and field value is <i>unidirectional</i> , the UE shall assume uni-directional deployment or if field value is <i>birectional</i> the UE shall assume bidirectional deployment for FR2 up to 350km/h as specified in TS 38.133 [14].
highSpeedLargeOneSteptUL-TimingFR2 If the field is present, large one step UE autonomous uplink transmit timing adjustment for FR2 up to 350km/h as specified in TS 38.133 [14] is enabled.
highSpeedMeasCA-Scell If the field is present and UE supports <i>measurementEnhancementCA-r17</i> , the UE shall apply the enhanced RRM requirements to SCell for carrier aggregation to support high speed up to 500 km/h as specified in TS 38.133 [14]. This parameter only applies to SCell.
highSpeedMeasFlag If the field is present and UE supports <i>measurementEnhancement-r16</i> , the UE shall apply the enhanced intra-NR and inter-RAT EUTRAN RRM requirements to support high speed up to 500 km/h as specified in TS 38.133 [14]. If the field is present and UE supports <i>intraNR-MeasurementEnhancement-r16</i> , the UE shall apply enhanced intra-NR RRM requirement to support high speed up to 500 km/h as specified in TS 38.133 [14]. If the field is present and UE supports <i>interRAT-MeasurementEnhancement-r16</i> , the UE shall apply enhanced inter-RAT EUTRAN RRM requirement to support high speed up to 500 km/h as specified in TS 38.133 [14]. This parameter only applies to SpCell.
highSpeedMeasFlagFR2 If the field is present, the UE shall apply enhanced intra-NR RRM requirement set one to support high speed up to 350 km/h for FR2 as specified in TS 38.133 [14], if the field value is set1 or RRM requirement set two if the field value is set2.
highSpeedMeasInterFreq If the field is present and UE supports <i>measurementEnhancementInterFreq-r17</i> , the UE shall apply the enhanced RRM requirements for inter-frequency measurement in RRC_CONNECTED to support high speed up to 500 km/h as specified in TS 38.133 [14].

– *Hysteresis, HysteresisLocation*

The IE *Hysteresis* is a parameter used within the entry and leave condition of an event triggered reporting condition. The actual value is field value * 0.5 dB. The *HysteresisLocation* is a parameter used within entry and leave condition of a location based event triggered reporting condition. The actual value of field *HysteresisLocation* is field value * 10 meters.

Hysteresis information element

```
-- ASN1START
-- TAG-HYSTERESIS-START

Hysteresis ::=                               INTEGER (0..30)

HysteresisLocation-r17 ::=                   INTEGER (0..32768)

-- TAG-HYSTERESIS-STOP
```

-- ASN1STOP

– *InvalidSymbolPattern*

The IE *InvalidSymbolPattern* is used to configure one invalid symbol pattern for PUSCH transmission repetition type B applicable for both DCI format 0_1 and 0_2, see TS 38.214 [19], clause 6.1.

InvalidSymbolPattern information element

```
-- ASN1START
-- TAG-INVALIDSYMBOLPATTERN-START

InvalidSymbolPattern-r16 ::= SEQUENCE {
    symbols-r16 CHOICE {
        oneSlot BIT STRING (SIZE (14)),
        twoSlots BIT STRING (SIZE (28))
    },
    periodicityAndPattern-r16 CHOICE {
        n2 BIT STRING (SIZE (2)),
        n4 BIT STRING (SIZE (4)),
        n5 BIT STRING (SIZE (5)),
        n8 BIT STRING (SIZE (8)),
        n10 BIT STRING (SIZE (10)),
        n20 BIT STRING (SIZE (20)),
        n40 BIT STRING (SIZE (40))
    } OPTIONAL, -- Need M
    ...
}

-- TAG-INVALIDSYMBOLPATTERN-STOP
-- ASN1STOP
```

<i>InvalidSymbolPattern</i> field descriptions
<p><i>periodicityAndPattern</i></p> <p>A time domain repetition pattern at which the pattern defined by <i>symbols</i> recurs. This slot pattern repeats itself continuously. When the field is not configured, the UE uses the value n1 (see TS 38.214 [19], clause 6.1).</p>
<p><i>symbols</i></p> <p>A symbol level bitmap in time domain (see TS 38.214[19], clause 6.1).</p> <p>For <i>oneSlot</i>, if ECP is configured, the first 12 bits represent the symbols within the slot and the last two bits within the bitstring are ignored by the UE; Otherwise, the 14 bits represent the symbols within the slot.</p> <p>For <i>twoSlots</i>, if ECP is configured, the first 12 bits represent the symbols within the first slot and the next 12 bits represent the symbols in the second slot and the last four bits within the bit string are ignored by the UE; Otherwise, the first 14 bits represent the symbols within the first slot and the next 14 bits represent the symbols in the second slot.</p> <p>For the bits representing symbols in a slot, the most significant bit of the bit string represents the first symbol in the slot and the second most significant bit represents the second symbol in the slot and so on.</p> <p>This pattern recurs (in time domain) with the configured <i>periodicityAndPattern</i>.</p>

— *I-RNTI-Value*

The IE *I-RNTI-Value* is used to identify the suspended UE context of a UE in RRC_INACTIVE.

***I-RNTI-Value* information element**

```
-- ASN1START
-- TAG-I-RNTI-VALUE-START

I-RNTI-Value ::=                               BIT STRING (SIZE(40))

-- TAG-I-RNTI-VALUE-STOP
-- ASN1STOP
```

— *LBT-FailureRecoveryConfig*

The IE *LBT-FailureRecoveryConfig-r16* is used to configure the parameters used for detection of consistent uplink LBT failures for operation with shared spectrum channel access, as specified in TS 38.321 [3].

***LBT-FailureRecoveryConfig* information element**

```
-- ASN1START
-- TAG-LBT-FAILURERECOVERYCONFIG-START

LBT-FailureRecoveryConfig-r16 ::= SEQUENCE {
    lbt-FailureInstanceMaxCount-r16    ENUMERATED {n4, n8, n16, n32, n64, n128},
    lbt-FailureDetectionTimer-r16      ENUMERATED {ms10, ms20, ms40, ms80, ms160, ms320},
    ...
}

-- TAG-LBT-FAILURERECOVERYCONFIG-STOP
-- ASN1STOP
```

<i>LBT-FailureRecoveryConfig</i> field descriptions
<i>lbt-FailureDetectionTimer</i> Timer for consistent uplink LBT failure detection (see TS 38.321 [3]). Value <i>ms10</i> corresponds to 10 ms, value <i>ms20</i> corresponds to 20 ms, and so on.
<i>lbt-FailureInstanceMaxCount</i> This field determines after how many LBT failure indications received from the physical layer the UE triggers uplink LBT failure recovery (see TS 38.321 [3]). Value <i>n4</i> corresponds to 4, value <i>n8</i> corresponds to 8, and so on.

— *LocationInfo*

The IE *LocationInfo* is used to transfer available detailed location information, Bluetooth, WLAN and sensor available measurement results at the UE.

LocationInfo information element

```

-- ASN1START
-- TAG-LOCATIONINFO-START

LocationInfo-r16 ::= SEQUENCE {
    commonLocationInfo-r16      CommonLocationInfo-r16      OPTIONAL,
    bt-LocationInfo-r16         LogMeasResultListBT-r16      OPTIONAL,
    wlan-LocationInfo-r16       LogMeasResultListWLAN-r16    OPTIONAL,
    sensor-LocationInfo-r16     Sensor-LocationInfo-r16     OPTIONAL,
    ...
}

-- TAG-LOCATIONINFO-STOP
-- ASN1STOP

```

LocationMeasurementInfo

The IE *LocationMeasurementInfo* defines the information sent by the UE to the network to assist with the configuration of measurement gaps for location related measurements.

LocationMeasurementInfo information element

```

-- ASN1START
-- TAG-LOCATIONMEASUREMENTINFO-START

LocationMeasurementInfo ::= CHOICE {
    eutra-RSTD                EUTRA-RSTD-InfoList,
    ...,
    eutra-FineTimingDetection NULL,
    nr-PRS-Measurement-r16    NR-PRS-MeasurementInfoList-r16
}

EUTRA-RSTD-InfoList ::= SEQUENCE (SIZE (1..maxInterRAT-RSTD-Freq)) OF EUTRA-RSTD-Info

EUTRA-RSTD-Info ::= SEQUENCE {
    carrierFreq                ARFCN-ValueEUTRA,
    measPRS-Offset             INTEGER (0..39),
    ...
}

NR-PRS-MeasurementInfoList-r16 ::= SEQUENCE (SIZE (1..maxFreqLayers)) OF NR-PRS-MeasurementInfo-r16

NR-PRS-MeasurementInfo-r16 ::= SEQUENCE {
    dl-PRS-PointA-r16          ARFCN-ValueNR,
    nr-MeasPRS-RepetitionAndOffset-r16 CHOICE {
        ms20-r16                INTEGER (0..19),
        ms40-r16                INTEGER (0..39),
        ms80-r16                INTEGER (0..79),
        ms160-r16               INTEGER (0..159),
        ...
    },

```

```

    nr-MeasPRS-length-r16      ENUMERATED {ms1dot5, ms3, ms3dot5, ms4, ms5dot5, ms6, ms10, ms20},
    ...
}

-- TAG-LOCATIONMEASUREMENTINFO-STOP
-- ASN1STOP

```

***LocationMeasurementInfo* field descriptions**

carrierFreq

The EARFCN value of the carrier received from upper layers for which the UE needs to perform the inter-RAT RSTD measurements.

measPRS-Offset

Indicates the requested gap offset for performing RSTD measurements towards E-UTRA. It is the smallest subframe offset from the beginning of subframe 0 of SFN=0 of the serving cell of the requested gap for measuring PRS positioning occasions in the carrier frequency *carrierFreq* for which the UE needs to perform the inter-RAT RSTD measurements. The PRS positioning occasion information is received from upper layers. The value of *measPRS-Offset* is obtained by mapping the starting subframe of the PRS positioning occasion in the measured cell onto the corresponding subframe in the serving cell and is calculated as the serving cell's number of subframes from SFN=0 mod 40.

The UE shall take into account any additional time required by the UE to start PRS measurements on the other carrier when it does this mapping for determining the *measPRS-Offset*.

NOTE: Figure 6.2.2-1 in TS 36.331[10] illustrates the *measPRS-Offset* field.

dl-PRS-PointA

The ARFCN value of the carrier received from upper layers for which the UE needs to perform the NR DL-PRS measurements.

nr-MeasPRS-RepetitionAndOffset

Indicates the gap periodicity in ms and offset in number of subframes of the requested measurement gap for performing NR DL-PRS measurements.

nr-MeasPRS-length

Indicates measurement gap length in ms of the requested measurement gap for performing NR DL-PRS measurements. The measurement gap length is according to in Table 9.1.2-1 in TS 38.133 [14].

– ***LogicalChannelConfig***

The IE *LogicalChannelConfig* is used to configure the logical channel parameters.

***LogicalChannelConfig* information element**

```

-- ASN1START
-- TAG-LOGICALCHANNELCONFIG-START

LogicalChannelConfig ::=
    ul-SpecificParameters
        priority
        prioritisedBitRate
        bucketSizeDuration
        allowedServingCells
        allowedSCS-List
        SEQUENCE {
            SEQUENCE {
                INTEGER (1..16),
                ENUMERATED {kBps0, kBps8, kBps16, kBps32, kBps64, kBps128, kBps256, kBps512,
                kBps1024, kBps2048, kBps4096, kBps8192, kBps16384, kBps32768, kBps65536, infinity},
                ENUMERATED {ms5, ms10, ms20, ms50, ms100, ms150, ms300, ms500, ms1000,
                spare7, spare6, spare5, spare4, spare3, spare2, spare1},
                SEQUENCE (SIZE (1..maxNrofServingCells-1)) OF ServCellIndex
                SEQUENCE (SIZE (1..maxSCSs)) OF SubcarrierSpacing
            }
        }
-- Cond PDCP-CADuplication
-- Need R

```

```

maxPUSCH-Duration          ENUMERATED {ms0p02, ms0p04, ms0p0625, ms0p125, ms0p25, ms0p5, ms0p01-v1700, spare1}
                             OPTIONAL,      -- Need R
configuredGrantType1Allowed ENUMERATED {true}
                             OPTIONAL,      -- Need R
logicalChannelGroup        INTEGER (0..maxLCG-ID)
                             OPTIONAL,      -- Need R
schedulingRequestID        SchedulingRequestId
                             OPTIONAL,      -- Need R
logicalChannelSR-Mask      BOOLEAN,
logicalChannelSR-DelayTimerApplied BOOLEAN,
...,
bitRateQueryProhibitTimer  ENUMERATED {s0, s0dot4, s0dot8, s1dot6, s3, s6, s12, s30}
                             OPTIONAL,      -- Need R
[[
allowedCG-List-r16         SEQUENCE (SIZE (0.. maxNrofConfiguredGrantConfigMAC-1-r16)) OF ConfiguredGrantConfigIndexMAC-r16
                             OPTIONAL,      -- Need S
allowedPHY-PriorityIndex-r16 ENUMERATED {p0, p1}
                             OPTIONAL,      -- Need S
]],
[[
logicalChannelGroup-IAB-Ext-r17 INTEGER (8..maxLCG-ID-IAB-r17)
                             OPTIONAL,      -- Need R
allowedHARQ-mode          ENUMERATED {harqModeA, harqModeB}
                             OPTIONAL,      -- Need S
]]
}
OPTIONAL,      -- Cond UL
...,
[[
channelAccessPriority-r16   INTEGER (1..4)
                             OPTIONAL,      -- Need R
bitRateMultiplier-r16     ENUMERATED {x40, x70, x100, x200}
                             OPTIONAL,      -- Need R
]]
}

-- TAG-LOGICALCHANNELCONFIG-STOP
-- ASN1STOP

```

<i>LogicalChannelConfig</i> field descriptions
<p><i>allowedCG-List</i> This restriction applies only when the UL grant is a configured grant. If present, UL MAC SDUs from this logical channel can only be mapped to the indicated configured grant configuration. If the size of the sequence is zero, then UL MAC SDUs from this logical channel cannot be mapped to any configured grant configurations. If the field is not present, UL MAC SDUs from this logical channel can be mapped to any configured grant configurations. If the field <i>configuredGrantType1Allowed</i> is present, only those configured grant type 1 configuration indicated in this sequence are allowed for use by this logical channel; otherwise, this sequence shall not include any configured grant type 1 configuration. Corresponds to "allowedCG-List" as specified in TS 38.321 [3].</p>
<p><i>allowedHARQ-mode</i> Indicates the allowed HARQ mode of a HARQ process mapped to this logical channel. If the parameter is not configured, there is no restriction for HARQ mode for the mapping. This field also applies to SRB1, SRB2 and SRB3.</p>
<p><i>allowedPHY-PriorityIndex</i> This restriction applies only when the UL grant is a dynamic grant. If the field is present and the dynamic grant has a PHY-priority index, UL MAC SDUs from this logical channel can only be mapped to the dynamic grants indicating PHY-priority index equal to the values configured by this field. If the field is present and the dynamic grant does not have a PHY-priority index, UL MAC SDUs from this logical channel can only be mapped to this dynamic grant if the value of the field is <i>p0</i>, see TS 38.213 [13], clause 9. If the field is not present, UL MAC SDUs from this logical channel can be mapped to any dynamic grants. Corresponds to "allowedPHY-PriorityIndex" as specified in TS 38.321 [3].</p>
<p><i>allowedSCS-List</i> If present, UL MAC SDUs from this logical channel can only be mapped to the indicated numerology. Otherwise, UL MAC SDUs from this logical channel can be mapped to any configured numerology. Corresponds to '<i>allowedSCS-List</i>' as specified in TS 38.321 [3]. Only the following values are applicable depending on the used frequency: FR1: 15, 30, or 60 kHz FR2-1: 60 or 120 kHz FR2-2: 120, 480, or 960 kHz</p>
<p><i>allowedServingCells</i> If present, UL MAC SDUs from this logical channel can only be mapped to the serving cells indicated in this list. Otherwise, UL MAC SDUs from this logical channel can be mapped to any configured serving cell of this cell group. Corresponds to '<i>allowedServingCells</i>' in TS 38.321 [3].</p>
<p><i>bitRateMultiplier</i> Bit rate multiplier for recommended bit rate MAC CE as specified in TS 38.321 [3]. Value <i>x40</i> indicates bit rate multiplier 40, value <i>x70</i> indicates bit rate multiplier 70 and so on.</p>
<p><i>bitRateQueryProhibitTimer</i> The timer is used for bit rate recommendation query in TS 38.321 [3], in seconds. Value <i>s0</i> means 0 s, <i>s0dot4</i> means 0.4 s and so on.</p>
<p><i>bucketSizeDuration</i> Value in ms. <i>ms5</i> corresponds to 5 ms, value <i>ms10</i> corresponds to 10 ms, and so on.</p>
<p><i>channelAccessPriority</i> Indicates the Channel Access Priority Class (CAPC), as specified in TS 38.300 [2], to be used on uplink transmissions for operation with shared spectrum channel access. The network configures this field only for SRB2 and DRBs.</p>
<p><i>configuredGrantType1Allowed</i> If present, or if the capability <i>lcp-Restriction</i> as specified in TS 38.306 [26] is not supported, UL MAC SDUs from this logical channel can be transmitted on a configured grant type 1. Otherwise, UL MAC SDUs from this logical channel cannot be transmitted on a configured grant type 1. Corresponds to '<i>configuredGrantType1Allowed</i>' in TS 38.321 [3].</p>
<p><i>logicalChannelGroup, logicalChannelGroup-IAB-Ext</i> ID of the logical channel group, as specified in TS 38.321 [3], which the logical channel belongs to. The <i>logicalChannelGroup-IAB-Ext</i> is only applicable to the IAB-MT. When <i>logicalChannelGroup-IAB-Ext</i> is configured, <i>logicalChannelGroup</i> shall be ignored.</p>
<p><i>logicalChannelSR-Mask</i> Controls SR triggering when a configured uplink grant of <i>type1</i> or <i>type2</i> is configured. <i>true</i> indicates that SR masking is configured for this logical channel as specified in TS 38.321 [3].</p>
<p><i>logicalChannelSR-DelayTimerApplied</i> Indicates whether to apply the delay timer for SR transmission for this logical channel. Set to <i>false</i> if <i>logicalChannelSR-DelayTimer</i> is not included in <i>BSR-Config</i>.</p>

maxPUSCH-Duration If present, UL MAC SDUs from this logical channel can only be transmitted using uplink grants that result in a PUSCH duration shorter than or equal to the duration indicated by this field. Otherwise, UL MAC SDUs from this logical channel can be transmitted using an uplink grant resulting in any PUSCH duration. Corresponds to "maxPUSCH-Duration" in TS 38.321 [3]. The PUSCH duration is calculated based on the same length of all symbols, and the shortest length applies if the symbol lengths are different.
priority Logical channel priority, as specified in TS 38.321 [3].
prioritisedBitRate Value in kiloBytes/s. Value <i>kBps0</i> corresponds to 0 kiloBytes/s, value <i>kBps8</i> corresponds to 8 kiloBytes/s, value <i>kBps16</i> corresponds to 16 kiloBytes/s, and so on. For SRBs, the value can only be set to <i>infinity</i> .
schedulingRequestId If present, it indicates the scheduling request configuration applicable for this logical channel, as specified in TS 38.321 [3].

Conditional Presence	Explanation
<i>PDCP-CADuplication</i>	The field is mandatory present if the DRB/SRB associated with this logical channel is configured with PDCP CA duplication in UL in the cell group in which this IE is included (i.e. the PDCP entity is associated with multiple RLC entities belonging to this cell group). Otherwise the field is optionally present, need R.
<i>UL</i>	The field is mandatory present for a logical channel with uplink if it serves DRB. It is optionally present, Need R, for a logical channel with uplink if it serves an SRB. Otherwise it is absent.

– *LogicalChannelIdentity*

The IE *LogicalChannelIdentity* is used to identify one logical channel (*LogicalChannelConfig*) and the corresponding RLC bearer (*RLC-BearerConfig*) or BH RLC channel (*BH-RLC-ChannelConfig*) or Uu Relay RLC channel (*Uu-Relay-RLC-ChannelConfig*).

***LogicalChannelIdentity* information element**

```
-- ASN1START
-- TAG-LOGICALCHANNELIDENTITY-START

LogicalChannelIdentity ::=          INTEGER (1..maxLC-ID)

-- TAG-LOGICALCHANNELIDENTITY-STOP
-- ASN1STOP
```

– *MAC-CellGroupConfig*

The IE *MAC-CellGroupConfig* is used to configure MAC parameters for a cell group, including DRX.

***MAC-CellGroupConfig* information element**

```
-- ASN1START
-- TAG-MAC-CELLGROUPCONFIG-START
```

```

MAC-CellGroupConfig ::=
    drx-Config
    schedulingRequestConfig
    bsr-Config
    tag-Config
    phr-Config
    skipUplinkTxDynamic
    ...,
    [[
        csi-Mask
        dataInactivityTimer
    ]],
    [[
        usePreBSR-r16
        schedulingRequestID-LBT-SCell-r16
        lch-BasedPrioritization-r16
        schedulingRequestID-BFR-SCell-r16
        drx-ConfigSecondaryGroup-r16
    ]],
    [[
        enhancedSkipUplinkTxDynamic-r16
        enhancedSkipUplinkTxConfigured-r16
    ]],
    [[
        intraCG-Prioritization-r17
        drx-ConfigSL-r17
        drx-ConfigExt-v1700
        schedulingRequestID-BFR-r17
        schedulingRequestID-BFR2-r17
        schedulingRequestConfig-v1700
        --Editor's note: extension done according to A4.3.5

        offsetThresholdTA-r17

        --Editor's note: may need to add here parameter TimingAdvanceSR

        g-RNTI-ConfigToAddModList-r17
        g-RNTI-ConfigToReleaseList-r17
        g-CS-RNTI-ConfigToAddModList-r17
        g-CS-RNTI-ConfigToReleaseList-r17
        allowCSI-SRS-Tx-MulticastDRX-Active-r17
    ]],
}

DataInactivityTimer ::=

Group-Config-r17 ::=
    groupCommon-RNTI
    g-RNTI
    g-CS-RNTI
    g-CS-RNTI-ConfigId-r17
    g-CS-RNTI-r17

```

SEQUENCE {

SetupRelease { DRX-Config } OPTIONAL, -- Need M

SchedulingRequestConfig OPTIONAL, -- Need M

BSR-Config OPTIONAL, -- Need M

TAG-Config OPTIONAL, -- Need M

SetupRelease { PHR-Config } OPTIONAL, -- Need M

BOOLEAN,

BOOLEAN OPTIONAL, -- Need M

SetupRelease { DataInactivityTimer } OPTIONAL, -- Cond MCG-Only

ENUMERATED {true} OPTIONAL, -- Need R

SchedulingRequestId OPTIONAL, -- Need R

ENUMERATED {enabled} OPTIONAL, -- Need R

SchedulingRequestId OPTIONAL, -- Need R

SetupRelease { DRX-ConfigSecondaryGroup } OPTIONAL, -- Need M

ENUMERATED {true} OPTIONAL, -- Need R

ENUMERATED {true} OPTIONAL, -- Need R

ENUMERATED {enabled} OPTIONAL, -- Cond LCH-PrioWithReTxTimer

SetupRelease { DRX-ConfigSL } OPTIONAL, -- Cond ModelAndDRX-Only

SetupRelease { DRX-ConfigExt-v1700 } OPTIONAL, -- Cond DRX

SchedulingRequestId OPTIONAL, -- Need R

SchedulingRequestId OPTIONAL, -- Need R

SchedulingRequestConfig-v1700 OPTIONAL, -- Need M

ENUMERATED {ms0dot5, ms1, ms2, ms3, ms4, ms5, ms6 ,ms7, ms8, ms9, ms10, ms11, ms12, ms13, ms14, ms15} OPTIONAL, -- Need R

SEQUENCE (SIZE (1..maxG-RNTI-r17)) OF Group-Config-r17 OPTIONAL, -- Need N

SEQUENCE (SIZE (1..maxG-RNTI-r17)) OF G-RNTI-ConfigId-r17 OPTIONAL, -- Need N

SEQUENCE (SIZE (1..maxG-CS-RNTI-r17)) OF Group-Config-r17 OPTIONAL, -- Need N

SEQUENCE (SIZE (1..maxG-CS-RNTI-r17)) OF G-CS-RNTI-ConfigId-r17 OPTIONAL, -- Need N

BOOLEAN

SEQUENCE {

CHOICE {

SEQUENCE {

G-RNTI-ConfigId-r17,

RNTI-Value

SEQUENCE {

G-CS-RNTI-ConfigId-r17,

RNTI-Value

```
    },
  },
  drx-ConfigPTM-r17          SetupRelease { DRX-ConfigPTM-r17 }
  harq-FeedbackEnablerMulticast-r17  ENUMERATED {dci-enabler, enabled}
  harq-FeedbackOptionMulticast-r17  ENUMERATED {ack-nack, nack-only}
  pdsch-AggregationFactorMulticast-r17  ENUMERATED {n2, n4, n8}
}

G-RNTI-ConfigId-r17 ::= INTEGER (0..maxG-RNTI-1-r17)
G-CS-RNTI-ConfigId-r17 ::= INTEGER (0..maxG-CS-RNTI-1-r17)

-- TAG-MAC-CELLGROUPCONFIG-STOP
-- ASN1STOP
```

OPTIONAL, -- Need M
OPTIONAL, -- Need S
OPTIONAL, -- Cond HARQFeedback
OPTIONAL -- Cond G-RNTI

MAC-CellGroupConfig field descriptions
allowCSI-SRS-Tx-MulticastDRX-Active Used to control the CSI/SRS transmission during MBS multicast DRX active time, see TS 38.321 [3].
csi-Mask If set to true, the UE limits CSI reports to the on-duration period of the DRX cycle, see TS 38.321 [3].
dataInactivityTimer Releases the RRC connection upon data inactivity as specified in clause 5.3.8.5 and in TS 38.321 [3]. Value <i>s1</i> corresponds to 1 second, value <i>s2</i> corresponds to 2 seconds, and so on.
drx-Config, drx-ConfigExt Used to configure DRX as specified in TS 38.321 [3].
drx-ConfigSecondaryGroup Used to configure DRX related parameters for the second DRX group as specified in TS 38.321 [3]. The network does not configure secondary DRX group with DCP simultaneously nor secondary DRX group with a dormant BWP simultaneously.
drx-ConfigSL Used to configure additional DRX parameters for the UE performing sidelink operation with resource allocation mode 1, as specified in TS 38.321 [3].
g-RNTI-ToAddModList List of G-RNTI configurations to add or modify.
g-RNTI-ToReleaseList List of G-RNTI configurations to release.
g-CS-RNTI-ToAddModList List of G-CS-RNTI configurations to add or modify.
g-RNTI-ToReleaseList List of G-CS-RNTI configurations to release.
intraCG-Prioritization Used to enable HARQ process ID selection based on LCH-priority for one CG as specified in TS 38.321 [3].
lch-BasedPrioritization If this field is present, the corresponding MAC entity of the UE is configured with prioritization between overlapping grants and between scheduling request and overlapping grants based on LCH priority, see TS 38.321 [3]. The network does not configure <i>lch-BasedPrioritization</i> with <i>enhancedSkipUplinkTxDynamic</i> simultaneously nor <i>lch-BasedPrioritization</i> with <i>enhancedSkipUplinkTxConfigured</i> simultaneously.
offsetThresholdTA Offset for TA reporting as specified in TS 38.321.
schedulingRequestID-BFR-SCell Indicates the scheduling request configuration applicable for BFR on SCell, as specified in TS 38.321 [3].
schedulingRequestID-BFR-r17 Indicates the scheduling request configuration (SchedulingRequestConfig) that the UE shall use upon detecting a beam failure on the detection resources configured in BFDset of a serving cell but not on resources configured in BFDset2 of the same serving cell. <i>Editor's note: BFDset and BFDset2 configuration is pending on LS response from RAN1.</i>
schedulingRequestID-BFR2-r17 Indicates the scheduling request configuration (SchedulingRequestConfig) that the UE shall use upon detecting a beam failure on the detection resources configured in BFDset2 of a serving cell but not on resources configured in BFDset of the same serving cell. <i>Editor's note: BFDset and BFDset2 configuration is pending on LS response from RAN1.</i>
schedulingRequestID-LBT-SCell Indicates the scheduling request configuration applicable for consistent uplink LBT recovery on SCell, as specified in TS 38.321 [3].
skipUplinkTxDynamic, enhancedSkipUplinkTxDynamic, enhancedSkipUplinkTxConfigured If set to <i>true</i> , the UE skips UL transmissions as described in TS 38.321 [3]. If the UE is configured with <i>enhancedSkipUplinkTxDynamic</i> or <i>enhancedSkipUplinkTxConfigured</i> with value <i>true</i> , REPETITION_NUMBER (as specified in TS 38.321 [3], clause 5.4.2.1) of the corresponding PUSCH transmission of the uplink grant shall be equal to 1.

tag-Config The field is used to configure parameters for a time-alignment group. The field is not present if any DAPS bearer is configured.
usePreBSR If set to true, the MAC entity of the IAB-MT may use the Pre-emptive BSR, see TS 38.321 [3].

Group-Config field descriptions
drx-ConfigPTM Used to configure DRX for PTM transmission as specified in TS 38.321 [3].
groupCommon-RNTI Used to scramble the scheduling and transmission of PTM.
harq-FeedbackEnablerMulticast Indicates whether the UE shall provide HARQ feedback for MBS multicast. Value <i>dci-enabler</i> means that whether the UE shall provide HARQ feedback for MBS multicast is indicated by DCI. Value <i>enabled</i> means the UE shall always provide HARQ feedback for MBS multicast. When the field is absent, the UE shall not provide HARQ feedback for multicast.
harq-FeedbackOptionMulticast Indicates the feedback mode for MBS multicast dynamically scheduled PDSCH.
pdsch-AggregationFactorMulticast Number of repetitions for dynamically scheduled MBS multicast data (see TS 38.214 [19], clause 5.1.2.1).

Conditional Presence	Explanation
DRX	This field is optionally present, Need M, if <i>drx-Config</i> is included and set to 'setup'. It is absent otherwise.
G-RNTI	This field is optionally present when groupCommon-RNTI is g-RNTI. When the field is absent for g-RNTI, the UE applies the value 1. The field is absent when groupCommon-RNTI is g-CS-RNTI.
HARQFeedback	The field is mandatory present when harq-FeedbackEnablerMulticast is present. It is absent otherwise.
MCG-Only	This field is optionally present, Need M, for the <i>MAC-CellGroupConfig</i> of the MCG. It is absent otherwise.
LCH-PrioWithReTxTimer	This field is optionally present, Need R, if lch-BasedPrioritization-r16 is configured in this MAC entity and cg-RetransmissionTimer-r16 is configured for any configured grant configuration associated with this MAC entity. It is absent otherwise.
Mode1AndDRX-Only	This field is optionally present, Need M, if <i>sl-ScheduledConfig</i> is configured and drx-Config is configured. It is absent otherwise.

–
 MeasConfig

The IE *MeasConfig* specifies measurements to be performed by the UE, and covers intra-frequency, inter-frequency and inter-RAT mobility as well as configuration of measurement gaps.

MeasConfig information element

-- ASN1START -- TAG-MEASCONFIG-START	
MeasConfig ::=	SEQUENCE {
measObjectToRemoveList	MeasObjectToRemoveList
	OPTIONAL, -- Need N

measObjectToAddModList	MeasObjectToAddModList	OPTIONAL,	-- Need N
reportConfigToRemoveList	ReportConfigToRemoveList	OPTIONAL,	-- Need N
reportConfigToAddModList	ReportConfigToAddModList	OPTIONAL,	-- Need N
measIdToRemoveList	MeasIdToRemoveList	OPTIONAL,	-- Need N
measIdToAddModList	MeasIdToAddModList	OPTIONAL,	-- Need N
s-MeasureConfig	CHOICE {		
ssb-RSRP	RSRP-Range,		
csi-RSRP	RSRP-Range		
}		OPTIONAL,	-- Need M
quantityConfig	QuantityConfig	OPTIONAL,	-- Need M
measGapConfig	MeasGapConfig	OPTIONAL,	-- Need M
measGapSharingConfig	MeasGapSharingConfig	OPTIONAL,	-- Need M
...			
[[
interFrequencyConfig-NoGap-r16	ENUMERATED {true}	OPTIONAL	-- Need R
]],			
[[
posMeasGapPreConfigToAddModList-r17	PosMeasGapPreConfigToAddModList-r17	OPTIONAL,	-- Need N
posMeasGapPreConfigToRemoveList	PosMeasGapPreConfigToRemoveList-r17	OPTIONAL	-- Need N
]]			
}			

```

MeasObjectToRemoveList ::= SEQUENCE (SIZE (1..maxNrofObjectId)) OF MeasObjectId

MeasIdToRemoveList ::= SEQUENCE (SIZE (1..maxNrofMeasId)) OF MeasId

ReportConfigToRemoveList ::= SEQUENCE (SIZE (1..maxReportConfigId)) OF ReportConfigId

PosMeasGapPreConfigToAddModList-r17 ::= SEQUENCE (SIZE (1..maxGapConfig-r17)) OF PosMeasGapPreConfig-r17

PosMeasGapPreConfigToRemoveList-r17 ::= SEQUENCE (SIZE (1..maxGapConfig-r17)) OF PosMeasGapPreConfig-r17

--Editor's Note: maxGapConfig is FFS--

-- TAG-MEASCONFIG-STOP
-- ASN1STOP

```

MeasConfig field descriptions
interFrequencyConfig-NoGap-r16 If the field is set to true, UE is configured to perform SSB based inter-frequency measurement without measurement gaps when the inter-frequency SSB is completely contained in the active DL BWP of the UE, as specified in TS 38.133 [14], clause 9.3. Otherwise, the SSB based inter-frequency measurement is performed within measurement gaps. In NR-DC, the field can only be configured in the <i>measConfig</i> associated with MCG, and when configured, it applies to all the inter-frequency measurements configured by MN and SN.
measGapConfig Used to setup and release measurement gaps in NR.
measIdToAddModList List of measurement identities to add and/or modify.
measIdToRemoveList List of measurement identities to remove.
measObjectToAddModList List of measurement objects to add and/or modify.
measObjectToRemoveList List of measurement objects to remove.
reportConfigToAddModList List of measurement reporting configurations to add and/or modify.
reportConfigToRemoveList List of measurement reporting configurations to remove.
s-MeasureConfig Threshold for NR SpCell RSRP measurement controlling when the UE is required to perform measurements on non-serving cells. Choice of <i>ssb-RSRP</i> corresponds to cell RSRP based on SS/PBCH block and choice of <i>csi-RSRP</i> corresponds to cell RSRP of CSI-RS.
measGapSharingConfig Specifies the measurement gap sharing scheme and controls setup/ release of measurement gap sharing.

– *MeasConfigAppLayerId*

The *MeasConfigAppLayerId* identifies the application layer measurement.

MeasConfigAppLayerId information element

```
-- ASN1START
-- TAG-MEASCONFIGAPPLAYERID-START

MeasConfigAppLayerId-r17 ::= INTEGER (0..maxNrofAppLayerMeas-1-r17)

-- TAG-MEASCONFIGAPPLAYERID-STOP
-- ASN1STOP
```

– *MeasGapConfig*

The IE *MeasGapConfig* specifies the measurement gap configuration and controls setup/release of measurement gaps.

MeasGapConfig information element

```

-- ASN1START
-- TAG-MEASGAPCONFIG-START

MeasGapConfig ::=
    gapFR2
    ...,
    [[
        gapFR1
        gapUE
    ]],
    [[
        gapUEToAddModList-r17
        gapUEToReleaseList-r17
        gapFR1ToAddModList-r17
        gapFR1ToReleaseList-r17
        gapFR2ToAddModList-r17
        gapFR2ToReleaseList-r17
    ]]
}

GapConfig ::=
    gapOffset
    mgl
    mgrp
    mgta
    ...,
    [[
        refServCellIndicator
    ]],
    [[
        refFR2ServCellAsyncCA-r16
        mgl-r16
    ]],
    [[
        measGapId-r17
        preConfigInd-r17
        nscgInd-r17
        mgta-r17
        mgl-r17
        gapAssociationPRS-r17
        gapSharing-r17
        gapPriority-r17
    ]]
}

-- TAG-MEASGAPCONFIG-STOP
-- ASN1STOP

```

SEQUENCE {

SetupRelease { GapConfig } OPTIONAL, -- Need M

SetupRelease { GapConfig } OPTIONAL, -- Need M

SetupRelease { GapConfig } OPTIONAL, -- Need M

SEQUENCE (SIZE (1..maxNrofGapId-1-r17)) OF GapConfig OPTIONAL, -- Need N

SEQUENCE (SIZE (1..maxNrofGapId-1-r17)) OF MeasGapId-r17 OPTIONAL, -- Need N

SEQUENCE (SIZE (1..maxNrofGapId-1-r17)) OF GapConfig OPTIONAL, -- Need N

SEQUENCE (SIZE (1..maxNrofGapId-1-r17)) OF MeasGapId-r17 OPTIONAL, -- Need N

SEQUENCE (SIZE (1..maxNrofGapId-1-r17)) OF GapConfig OPTIONAL, -- Need N

SEQUENCE (SIZE (1..maxNrofGapId-1-r17)) OF MeasGapId-r17 OPTIONAL, -- Need N

SEQUENCE {

INTEGER (0..159),

ENUMERATED {ms1dot5, ms3, ms3dot5, ms4, ms5dot5, ms6},

ENUMERATED {ms20, ms40, ms80, ms160},

ENUMERATED {ms0, ms0dot25, ms0dot5},

ENUMERATED {pCell, pSCell, mcg-FR2} OPTIONAL -- Cond NEDCorNRDC

ServCellIndex OPTIONAL, -- Cond AsyncCA

ENUMERATED {ms10, ms20} OPTIONAL -- Cond PRS

MeasGapId-r17 OPTIONAL, -- Cond GapID

ENUMERATED {true} OPTIONAL, -- Need R

ENUMERATED {true} OPTIONAL, -- Need R

ENUMERATED {ms0dot75} OPTIONAL, -- Need R

ENUMERATED {ms1, ms2, ms5} OPTIONAL, -- Need R

ENUMERATED {true} OPTIONAL, -- Need R

MeasGapSharingScheme OPTIONAL, -- Need R

GapPriority-r17 OPTIONAL, -- Need R

MeasGapConfig field descriptions
gapAssociationPRS Indicates that PRS measurement is associated with this measurement gap. The network only includes this field for one per UE gap.
gapFR1 Indicates measurement gap configuration that applies to FR1 only. In (NG)EN-DC, <i>gapFR1</i> cannot be set up by NR RRC (i.e. only LTE RRC can configure FR1 measurement gap). In NE-DC, <i>gapFR1</i> can only be set up by NR RRC (i.e. LTE RRC cannot configure FR1 gap). In NR-DC, <i>gapFR1</i> can only be set up in the <i>measConfig</i> associated with MCG. <i>gapFR1</i> can not be configured together with <i>gapUE</i> unless concurrent MGs are supported. The applicability of the FR1 measurement gap is according to Table 9.1.2-2 and Table 9.1.2-3 in TS 38.133 [14].
gapFR1ToAddModList A list of FR1 measurement gap configuration to be added or modified. In this version of the specification, the network configures this field only in NR standalone.
gapFR1ToReleaseList A list of FR1 measurement gap configuration to be released.
gapFR2 Indicates measurement gap configuration applies to FR2 only. In (NG)EN-DC or NE-DC, <i>gapFR2</i> can only be set up by NR RRC (i.e. LTE RRC cannot configure FR2 gap). In NR-DC, <i>gapFR2</i> can only be set up in the <i>measConfig</i> associated with MCG. <i>gapFR2</i> cannot be configured together with <i>gapUE</i> unless concurrent MGs are supported. The applicability of the FR2 measurement gap is according to Table 9.1.2-2 and Table 9.1.2-3 in TS 38.133 [14].
gapFR2ToAddModList A list of FR2 measurement gap configuration to be added or modified. In this version of the specification, the network configures this field only in NR standalone.
gapFR2ToReleaseList A list of FR2 measurement gap configuration to be released.
gapPriority Indicates the priority of this measurement gap (see TS 38.133 [14], clause FFS). <i>Value 1</i> indicates highest priority, <i>value 2</i> indicates second level priority, and so on.
gapSharing Indicates the measurement gap sharing scheme that applies to this <i>GapConfig</i> . For applicability of the different gap sharing schemes, see TS 38.133 [14]. <i>Value scheme00</i> corresponds to scheme "00", <i>value scheme01</i> corresponds to scheme "01", and so on. The network does not include this field if this <i>GapConfig</i> is configured by <i>gapFR1</i> , <i>gapFR2</i> , or <i>gapUE</i> .
gapUE Indicates measurement gap configuration that applies to all frequencies (FR1 and FR2). In (NG)EN-DC, <i>gapUE</i> cannot be set up by NR RRC (i.e. only LTE RRC can configure per UE measurement gap). In NE-DC, <i>gapUE</i> can only be set up by NR RRC (i.e. LTE RRC cannot configure per UE gap). In NR-DC, <i>gapUE</i> can only be set up in the <i>measConfig</i> associated with MCG. The per UE measurement gap is configured with other FR1 gap and/or FR2 gap simultaneously only while this per UE gap is associated with PRS measurement. The applicability of the per UE measurement gap is according to Table 9.1.2-2 and Table 9.1.2-3 in TS 38.133 [14].
gapUEToAddModList A list of per UE measurement gap configuration to be added or modified. A per UE measurement gap can be configured with other FR1 gap and/or FR2 gap simultaneously only while this per UE gap is associated with PRS measurement. In this version of the specification, the network configures this field only in NR standalone.
gapUEToReleaseList A list of per UE measurement gap configuration to be released.
gapOffset Value <i>gapOffset</i> is the gap offset of the gap pattern with MGRP indicated in the field <i>mgrp</i> . The value range is from 0 to <i>mgrp-1</i> . If <i>nscgInd-r17</i> is present, this offset value refers to the starting point of VIL1 (the visible interruption length before the ML).
measGapId The ID of this measurement gap configuration.
mgl Value <i>mgl</i> is the measurement gap length in ms of the measurement gap. If <i>nscgInd-r17</i> is not present, the measurement gap length is according to in Table 9.1.2-1 in TS 38.133 [14]. If <i>nscgInd-r17</i> is present, this field indicates the measurement length (ML) in NCSG pattern and is configured according to Table 9.1.2C-1 in TS 38.133 [14]. Value <i>ms1dot5</i> corresponds to 1.5 ms, <i>ms3</i> corresponds to 3 ms and so on. If <i>mgl-r16</i> or <i>mgl-r17</i> is present, UE shall ignore the <i>mgl</i> (without suffix).
mgrp Value <i>mgrp</i> is measurement gap repetition period in (ms) of the measurement gap. The measurement gap repetition period is according to Table 9.1.2-1 in TS 38.133 [14].

MeasGapConfig field descriptions	
gapAssociationPRS	Indicates that PRS measurement is associated with this measurement gap. The network only includes this field for one per UE gap.
mgta	Value <i>mgta</i> is the measurement gap timing advance in ms. The applicability of the measurement gap timing advance is according to clause 9.1.2 of TS 38.133 [14]. Value <i>ms0</i> corresponds to 0 ms, <i>ms0dot25</i> corresponds to 0.25 ms and <i>ms0dot5</i> corresponds to 0.5 ms. For FR2, the network only configures 0 ms and 0.25 ms. If <i>mgta-r17</i> is present, UE shall ignore the <i>mgta</i> (without suffix).
nscgInd	Indicates that the measurement gap is a NCSG as specified in 38.133 [14].
preConfigInd	Indicates whether the measurement gap is a pre-configured measurement gap.
refFR2ServCellAsyncCA	Indicates the FR2 serving cell identifier whose SFN and subframe is used for FR2 gap calculation for this gap pattern with asynchronous CA involving FR2 carrier(s).
refServCellIndicator	Indicates the serving cell whose SFN and subframe are used for gap calculation for this gap pattern. Value pCell corresponds to the PCell, pSCell corresponds to the PSCell, and mcg-FR2 corresponds to a serving cell on FR2 frequency in MCG.

Conditional Presence	Explanation
<i>AsyncCA</i>	This field is mandatory present when configuring FR2 gap pattern to UE in: <ul style="list-style-type: none"> - (NG)EN-DC or NR SA with asynchronous CA involving FR2 carrier(s); - NE-DC or NR-DC with asynchronous CA involving FR2 carrier(s), if the field <i>refServCellIndicator</i> is set to <i>mcg-FR2</i>. In case the gap pattern to UE in NE-DC and NR-DC is already configured and the serving cell used for the gap calculation corresponds to a serving cell on FR2 frequency in MCG, then the field is optionally present, need M. Otherwise, it is absent, Need R.
<i>GapID</i>	This field is mandatory present when: <ul style="list-style-type: none"> - more than one per UE gap is configured; or - more than one FR1 gap is configured; or - more than one FR2 gap is configured; or - per UE gap is configured together with per FR gap. It is optional present, Need R, when: <ul style="list-style-type: none"> - one or more gap is configured as pre-configured measurement gap. Otherwise, this field is not present, Need R. <i>Editor Note: It is FFS whether and how to specify the conditional presence for gap ID</i>
<i>NEDCorNRDC</i>	This field is mandatory present when configuring gap pattern to UE in NE-DC or NR-DC. In case the gap pattern to UE in NE-DC and NR-DC is already configured, then the field is absent, need M. Otherwise, it is absent.
<i>PRS</i>	This field is optionally present, Need R, when configuring gap pattern to UE for measurements of DL-PRS configured via LPP (TS 37.355 [49]). Otherwise, it is absent.

– MeasGapId

The IE *MeasGapId* used to identify a per UE or per FR measurement gap configuration.

***MeasGapId* information element**

```
-- ASN1START
-- TAG-MEASGAPID-START

MeasGapId-r17 ::=
    INTEGER (1..maxNrofGapId-r17)

-- TAG-MEASGAPID-STOP
-- ASN1STOP
```

MeasGapSharingConfig

The IE *MeasGapSharingConfig* specifies the measurement gap sharing scheme and controls setup/ release of measurement gap sharing.

***MeasGapSharingConfig* information element**

```
-- ASN1START
-- TAG-MEASGAPSHARINGCONFIG-START

MeasGapSharingConfig ::=
    SEQUENCE {
        gapSharingFR2
            SetupRelease { MeasGapSharingScheme }    OPTIONAL,    -- Need M
        ...,
        [
            gapSharingFR1
                SetupRelease { MeasGapSharingScheme }    OPTIONAL,    --Need M
            gapSharingUE
                SetupRelease { MeasGapSharingScheme }    OPTIONAL    --Need M
        ]
    }

MeasGapSharingScheme ::=
    ENUMERATED {scheme00, scheme01, scheme10, scheme11}

-- TAG-MEASGAPSHARINGCONFIG-STOP
-- ASN1STOP
```

<i>MeasGapSharingConfig</i> field descriptions
<p>gapSharingFR1 Indicates the measurement gap sharing scheme that applies to the gap set via <i>gapFR1</i>. In (NG)EN-DC, <i>gapSharingFR1</i> cannot be set up by NR RRC (i.e. only LTE RRC can configure FR1 gap sharing). In NE-DC, <i>gapSharingFR1</i> can only be set up by NR RRC (i.e. LTE RRC cannot configure FR1 gap sharing). In NR-DC, <i>gapSharingFR1</i> can only be set up in the <i>measConfig</i> associated with MCG. <i>gapSharingFR1</i> can not be configured together with <i>gapSharingUE</i>. For the applicability of the different gap sharing schemes, see TS 38.133 [14]. Value <i>scheme00</i> corresponds to scheme "00", value <i>scheme01</i> corresponds to scheme "01", and so on.</p>
<p>gapSharingFR2 Indicates the measurement gap sharing scheme that applies to the gap set via <i>gapFR2</i>. In (NG)EN-DC or NE-DC, <i>gapSharingFR2</i> can only be set up by NR RRC (i.e. LTE RRC cannot configure FR2 gap sharing). In NR-DC, <i>gapSharingFR2</i> can only be set up by MCG in the <i>measConfig</i> associated with MCG. <i>gapSharingFR2</i> cannot be configured together with <i>gapSharingUE</i>. For applicability of the different gap sharing schemes, see TS 38.133 [14]. Value <i>scheme00</i> corresponds to scheme "00", value <i>scheme01</i> corresponds to scheme "01", and so on.</p>
<p>gapSharingUE Indicates the measurement gap sharing scheme that applies to the gap set via <i>gapUE</i>. In (NG)EN-DC, <i>gapSharingUE</i> cannot be set up by NR RRC (i.e. only LTE RRC can configure per UE gap sharing). In NE-DC, <i>gapSharingUE</i> can only be set up by NR RRC (i.e. LTE RRC cannot configure per UE gap sharing). In NR-DC, <i>gapSharingUE</i> can only be set up in the <i>measConfig</i> associated with MCG. If <i>gapSharingUE</i> is configured, then neither <i>gapSharingFR1</i> nor <i>gapSharingFR2</i> can be configured. For the applicability of the different gap sharing schemes, see TS 38.133 [14]. Value <i>scheme00</i> corresponds to scheme "00", value <i>scheme01</i> corresponds to scheme "01", and so on.</p>

– *MeasId*

The IE *MeasId* is used to identify a measurement configuration, i.e., linking of a measurement object and a reporting configuration.

MeasId information element

```
-- ASN1START
-- TAG-MEASID-START

MeasId ::= INTEGER (1..maxNrofMeasId)

-- TAG-MEASID-STOP
-- ASN1STOP
```

– *MeasIdleConfig*

The IE *MeasIdleConfig* is used to convey information to UE about measurements requested to be done while in RRC_IDLE or RRC_INACTIVE.

MeasIdleConfig information element

```
-- ASN1START
-- TAG-MEASIDLECONFIG-START

MeasIdleConfigSIB-r16 ::= SEQUENCE {
    measIdleCarrierListNR-r16 SEQUENCE (SIZE (1..maxFreqIdle-r16)) OF MeasIdleCarrierNR-r16 OPTIONAL, -- Need S
    measIdleCarrierListEUTRA-r16 SEQUENCE (SIZE (1..maxFreqIdle-r16)) OF MeasIdleCarrierEUTRA-r16 OPTIONAL, -- Need S
    ...
}
```



```

MeasIdleConfigDedicated-r16 ::= SEQUENCE {
    measIdleCarrierListNR-r16      SEQUENCE (SIZE (1..maxFreqIdle-r16)) OF MeasIdleCarrierNR-r16      OPTIONAL,    -- Need N
    measIdleCarrierListEUTRA-r16   SEQUENCE (SIZE (1..maxFreqIdle-r16)) OF MeasIdleCarrierEUTRA-r16   OPTIONAL,    -- Need N
    measIdleDuration-r16           ENUMERATED {sec10, sec30, sec60, sec120, sec180, sec240, sec300, spare},
    validityAreaList-r16          ValidityAreaList-r16                                     OPTIONAL,    -- Need N
    ...
}

ValidityAreaList-r16 ::= SEQUENCE (SIZE (1..maxFreqIdle-r16)) OF ValidityArea-r16

ValidityArea-r16 ::=
    SEQUENCE {
        carrierFreq-r16           ARFCN-ValueNR,
        validityCellList-r16      ValidityCellList                                     OPTIONAL    -- Need N
    }

ValidityCellList ::= SEQUENCE (SIZE (1.. maxCellMeasIdle-r16)) OF PCI-Range

MeasIdleCarrierNR-r16 ::=
    SEQUENCE {
        carrierFreq-r16           ARFCN-ValueNR,
        ssbSubcarrierSpacing-r16  SubcarrierSpacing,
        frequencyBandList         MultiFrequencyBandListNR                           OPTIONAL,    -- Need R
        measCellListNR-r16        CellListNR-r16                                   OPTIONAL,    -- Need R
        reportQuantities-r16      ENUMERATED {rsrp, rsrq, both},
        qualityThreshold-r16      SEQUENCE {
            idlerSRP-Threshold-NR-r16  RSRP-Range                                     OPTIONAL,    -- Need R
            idlerSRQ-Threshold-NR-r16  RSRQ-Range                                     OPTIONAL,    -- Need R
        }
        ssb-MeasConfig-r16        SEQUENCE {
            nrofSS-BlocksToAverage-r16 INTEGER (2..maxNrofSS-BlocksToAverage)         OPTIONAL,    -- Need S
            absThreshSS-BlocksConsolidation-r16 ThresholdNR                         OPTIONAL,    -- Need S
            smtc-r16               SSB-MTC                                           OPTIONAL,    -- Need S
            ssb-ToMeasure-r16      SSB-ToMeasure                                     OPTIONAL,    -- Need S
            deriveSSB-IndexFromCell-r16 BOOLEAN,
            ss-RSSI-Measurement-r16 SS-RSSI-Measurement                             OPTIONAL,    -- Need S
        }
        beamMeasConfigIdle-r16    BeamMeasConfigIdle-NR-r16                         OPTIONAL,    -- Need R
        ...
    }

MeasIdleCarrierEUTRA-r16 ::=
    SEQUENCE {
        carrierFreqEUTRA-r16      ARFCN-ValueEUTRA,
        allowedMeasBandwidth-r16  EUTRA-AllowedMeasBandwidth,
        measCellListEUTRA-r16     CellListEUTRA-r16                               OPTIONAL,    -- Need R
        reportQuantitiesEUTRA-r16 ENUMERATED {rsrp, rsrq, both},
        qualityThresholdEUTRA-r16 SEQUENCE {
            idlerSRP-Threshold-EUTRA-r16 RSRP-RangeEUTRA                             OPTIONAL,    -- Need R
            idlerSRQ-Threshold-EUTRA-r16 RSRQ-RangeEUTRA-r16                         OPTIONAL,    -- Need R
        }
        ...
    }

CellListNR-r16 ::=
    SEQUENCE (SIZE (1..maxCellMeasIdle-r16)) OF PCI-Range

```

```
CellListEUTRA-r16 ::= SEQUENCE (SIZE (1..maxCellMeasIdle-r16)) OF EUTRA-PhysCellIdRange

BeamMeasConfigIdle-NR-r16 ::= SEQUENCE {
    reportQuantityRS-Indexes-r16      ENUMERATED {rsrp, rsrq, both},
    maxNrofRS-IndexesToReport-r16     INTEGER (1.. maxNrofIndexesToReport),
    includeBeamMeasurements-r16       BOOLEAN
}

RSRQ-RangeEUTRA-r16 ::= INTEGER (-30..46)

-- TAG-MEASIDLECONFIG-STOP
-- ASN1STOP
```

<i>MeasIdleConfig</i> field descriptions
<i>absThreshSS-BlocksConsolidation</i> Threshold for consolidation of L1 measurements per RS index.
<i>beamMeasConfigIdle</i> Indicates the beam level measurement configuration.
<i>carrierFreq</i> Indicates the NR carrier frequency to be used for measurements during RRC_IDLE or RRC_INACTIVE.
<i>carrierFreqEUTRA</i> Indicates the E-UTRA carrier frequency to be used for measurements during RRC_IDLE or RRC_INACTIVE.
<i>deriveSSB-IndexFromCell</i> This field indicates whether the UE may use the timing of any detected cell on that frequency to derive the SSB index of all neighbour cells on that frequency. If this field is set to true, the UE assumes SFN and frame boundary alignment across cells on the neighbor frequency as specified in TS 38.133 [14].
<i>frequencyBandList</i> Indicates the list of frequency bands for which the NR idle/inactive measurement parameters apply. The UE shall select the first listed band which it supports in the frequencyBandList field to represent the NR neighbour carrier frequency.
<i>includeBeamMeasurements</i> Indicates whether or not the UE shall include beam measurements in the NR idle/inactive measurement results.
<i>maxNrofRS-IndexesToReport</i> Max number of beam indices to include in the idle/inactive measurement result.
<i>measCellListEUTRA</i> Indicates the list of E-UTRA cells which the UE is requested to measure and report for idle/inactive measurements.
<i>measCellListNR</i> Indicates the list of NR cells which the UE is requested to measure and report for idle/inactive measurements.
<i>measIdleCarrierListEUTRA</i> Indicates the E-UTRA carriers to be measured during RRC_IDLE or RRC_INACTIVE.
<i>measIdleCarrierListNR</i> Indicates the NR carriers to be measured during RRC_IDLE or RRC_INACTIVE.
<i>measIdleDuration</i> Indicates the duration for performing idle/inactive measurements while in RRC_IDLE or RRC_INACTIVE. Value sec10 correspond to 10 seconds, value sec30 to 30 seconds and so on.
<i>nrofSS-BlocksToAverage</i> Number of SS blocks to average for cell measurement derivation.
<i>qualityThreshold</i> Indicates the quality thresholds for reporting the measured cells for idle/inactive NR measurements.
<i>qualityThresholdEUTRA</i> Indicates the quality thresholds for reporting the measured cells for idle/inactive E-UTRA measurements.
<i>reportQuantities</i> Indicates which measurement quantities UE is requested to report in the idle/inactive measurement report.
<i>reportQuantitiesEUTRA</i> Indicates which E-UTRA measurement quantities the UE is requested to report in the idle/inactive measurement report.
<i>reportQuantityRS-Indexes</i> Indicates which measurement information per beam index the UE shall include in the NR idle/inactive measurement results.
<i>smtc</i> Indicates the measurement timing configuration for inter-frequency measurement. If this field is absent in <i>VarMeasIdleConfig</i> , the UE assumes that SSB periodicity is 5 ms in this frequency.

<p>ssbSubcarrierSpacing Indicates subcarrier spacing of SSB. Only the following values are applicable depending on the used frequency: FR1: 15 or 30 kHz FR2-1: 120 or 240 kHz FR2-2: 120, 480, or 960 kHz</p>
<p>ssb-ToMeasure The set of SS blocks to be measured within the SMTC measurement duration (see TS 38.215 [9]). When the field is absent in <i>VarMeasIdleConfig</i>, the UE measures on all SS-blocks.</p>
<p>ss-RSSI-Measurement Indicates the SSB-based RSSI measurement configuration. If the field is absent in <i>VarMeasIdleConfig</i>, the UE behaviour is defined in TS 38.215 [89], clause 5.1.3.</p>
<p>validityAreaList Indicates the list of frequencies and optionally, for each frequency, a list of cells within which the UE is required to perform measurements while in RRC_IDLE and RRC_INACTIVE.</p>

—
MeasIdToAddModList

The IE *MeasIdToAddModList* concerns a list of measurement identities to add or modify, with for each entry the measId, the associated *measObjectId* and the associated *reportConfigId*.

MeasIdToAddModList information element

```

-- ASN1START
-- TAG-MEASIDTOADDMODLIST-START

MeasIdToAddModList ::=
    SEQUENCE (SIZE (1..maxNrofMeasId)) OF MeasIdToAddMod

MeasIdToAddMod ::=
    SEQUENCE {
        measId
        measObjectId
        reportConfigId
    }

-- TAG-MEASIDTOADDMODLIST-STOP
-- ASN1STOP

```

—
MeasObjectCLI

The IE *MeasObjectCLI* specifies information applicable for SRS-RSRP measurements and/or CLI-RSSI measurements.

MeasObjectCLI information element

```

-- ASN1START
-- TAG-MEASOBJECTCLI-START

```

```

MeasObjectCLI-r16 ::=
    cli-ResourceConfig-r16
    ...
}

CLI-ResourceConfig-r16 ::=
    srs-ResourceConfig-r16
    rssi-ResourceConfig-r16
}

SRS-ResourceListConfigCLI-r16 ::= SEQUENCE (SIZE (1.. maxNrofCLI-SRS-Resources-r16)) OF SRS-ResourceConfigCLI-r16

RSSI-ResourceListConfigCLI-r16 ::= SEQUENCE (SIZE (1.. maxNrofCLI-RSSI-Resources-r16)) OF RSSI-ResourceConfigCLI-r16

SRS-ResourceConfigCLI-r16 ::= SEQUENCE {
    srs-Resource-r16
    srs-SCS-r16
    refServCellIndex-r16
    refBWP-r16
    ...
}

RSSI-ResourceConfigCLI-r16 ::= SEQUENCE {
    rssi-ResourceId-r16
    rssi-SCS-r16
    startPRB-r16
    nrofPRBs-r16
    startPosition-r16
    nrofSymbols-r16
    rssi-PeriodicityAndOffset-r16
    refServCellIndex-r16
    ...
}

RSSI-ResourceId-r16 ::= INTEGER (0.. maxNrofCLI-RSSI-Resources-1-r16)

RSSI-PeriodicityAndOffset-r16 ::= CHOICE {
    s110
    s120
    s140
    s180
    s1160
    s1320
    s1640
    ...
}

-- TAG-MEASOBJECTCLI-STOP
-- ASN1STOP

```

<i>CLI-ResourceConfig</i> field descriptions
<i>srs-ResourceConfig</i> SRS resources to be used for CLI measurements.
<i>rssI-ResourceConfig</i> CLI-RSSI resources to be used for CLI measurements.

<i>MeasObjectCLI</i> field descriptions
<i>cli-ResourceConfig</i> SRS and/or CLI-RSSI resource configuration for CLI measurement.

<i>SRS-ResourceConfigCLI</i> field descriptions
<i>refBWP</i> DL BWP id that is used to derive the reference point of the SRS resource (see TS 38.211[16], clause 6.4.1.4.3)
<i>refServCellIndex</i> The index of the reference serving cell that the <i>refBWP</i> belongs to. If this field is absent, the reference serving cell is PCell.
<i>srs-SCS</i> Subcarrier spacing for SRS. Only the following values are applicable depending on the used frequency: FR1: 15, 30, or 60 kHz FR2-1: 60 or 120 kHz FR2-2: 120, 480, or 960 kHz

RSSI-ResourceConfigCLI field descriptions	
<i>nrofPRBs</i>	Allowed size of the measurement BW. Only multiples of 4 are allowed. The smallest configurable number is the minimum of 4 and the width of the active DL BWP. If the configured value is larger than the width of the active DL BWP, the UE shall assume that the actual CLI-RSSI resource bandwidth is within the active DL BWP.
<i>nrofSymbols</i>	Within a slot that is configured for CLI-RSSI measurement (see slotConfiguration), the UE measures the RSSI from <i>startPosition</i> to <i>startPosition</i> + <i>nrofSymbols</i> - 1. The configured CLI-RSSI resource does not exceed the slot boundary of the reference SCS. If the SCS of configured DL BWP(s) is larger than the reference SCS, network configures <i>startPosition</i> and <i>nrofSymbols</i> such that the configured CLI-RSSI resource not to exceed the slot boundary corresponding to the configured BWP SCS. If the reference SCS is larger than SCS of configured DL BWP(s), network ensures <i>startPosition</i> and <i>nrofSymbols</i> are integer multiple of reference SCS divided by configured BWP SCS.
<i>refServCellIndex</i>	The index of the reference serving cell. Frequency reference point of the RSSI resource is subcarrier 0 of CRB0 of the reference serving cell. If this field is absent, the reference serving cell is PCell.
<i>rssi-PeriodicityAndOffset</i>	Periodicity and slot offset for this CLI-RSSI resource. All values are in "number of slots". Value <i>s1</i> corresponds to a periodicity of 1 slot, value <i>s2</i> corresponds to a periodicity of 2 slots, and so on. For each periodicity the corresponding offset is given in number of slots.
<i>rssi-SCS</i>	Reference subcarrier spacing for CLI-RSSI measurement. Only the following values are applicable depending on the used frequency: FR1: 15, 30, or 60 kHz FR2-1: 60 or 120 kHz FR2-2: 120, 480, or 960 kHz UE performs CLI-RSSI measurement with the SCS of the active bandwidth part within the configured CLI-RSSI resource in the active BWP regardless of the reference SCS of the measurement resource.
<i>startPosition</i>	OFDM symbol location of the CLI-RSSI resource within a slot.
<i>startPRB</i>	Starting PRB index of the measurement bandwidth. For the case where the reference subcarrier spacing is smaller than subcarrier spacing of active DL BWP(s), network configures startPRB and nrofPRBs are as a multiple of active BW SCS divided by reference SCS.

– *MeasObjectEUTRA*

The IE *MeasObjectEUTRA* specifies information applicable for E-UTRA cells.

***MeasObjectEUTRA* information element**

```
-- ASN1START
-- TAG-MEASOBJECTEUTRA-START
```

```
MeasObjectEUTRA ::=
    carrierFreq
    allowedMeasBandwidth
    cellsToRemoveListEUTRAN
    cellsToAddModListEUTRAN
    excludedCellsToRemoveListEUTRAN
    excludedCellsToAddModListEUTRAN
SEQUENCE {
    ARFCN-ValueEUTRA,
    EUTRA-AllowedMeasBandwidth,
    EUTRA-CellIndexList
    SEQUENCE (SIZE (1..maxCellMeasEUTRA)) OF EUTRA-Cell
    EUTRA-CellIndexList
    SEQUENCE (SIZE (1..maxCellMeasEUTRA)) OF EUTRA-ExcludedCell
OPTIONAL, -- Need N
OPTIONAL, -- Need N
OPTIONAL, -- Need N
OPTIONAL, -- Need N
```

```

    eutra-PresenceAntennaPort1          EUTRA-PresenceAntennaPort1,
    eutra-Q-OffsetRange                  EUTRA-Q-OffsetRange
    widebandRSRQ-Meas                    BOOLEAN,
    ...,
    [[
    associatedMeasGap-r17                  MeasGapId-r17
    ]]
}

EUTRA-CellIndexList ::=
    SEQUENCE (SIZE (1..maxCellMeasEUTRA)) OF EUTRA-CellIndex

EUTRA-CellIndex ::=
    INTEGER (1..maxCellMeasEUTRA)

EUTRA-Cell ::=
    cellIndexEUTRA                        EUTRA-CellIndex,
    physCellId                            EUTRA-PhysCellId,
    cellIndividualOffset                  EUTRA-Q-OffsetRange
}

EUTRA-ExcludedCell ::=
    cellIndexEUTRA                        EUTRA-CellIndex,
    physCellIdRange                      EUTRA-PhysCellIdRange
}

-- TAG-MEASOBJECTEUTRA-STOP
-- ASN1STOP
```

EUTRAN-ExcludedCell field descriptions	
cellIndexEUTRA	Entry index in the cell list.
physicalCellIdRange	Physical cell identity or a range of physical cell identities.

EUTRAN-Cell field descriptions	
physicalCellId	Physical cell identity of a cell in the cell list.
cellIndividualOffset	Cell individual offset applicable to a specific cell. Value <i>dB-24</i> corresponds to -24 dB, <i>dB-22</i> corresponds to -22 dB and so on.

MeasObjectEUTRA field descriptions
allowedMeasBandwidth The maximum allowed measurement bandwidth on a carrier frequency as defined by the parameter Transmission Bandwidth Configuration "N _{RB} " TS 36.104 [33].
associatedMeasGap Indicates the associated measurement gap for measuring this EUTRA frequency.
carrierFreq Identifies E-UTRA carrier frequency for which this configuration is valid. Network does not configure more than one <i>MeasObjectEUTRA</i> for the same physical frequency, regardless of the E-ARFCN used to indicate this.
cellsToAddModListEUTRAN List of cells to add/ modify in the cell list.
cellsToRemoveListEUTRAN List of cells to remove from the cell list.
eutra-PresenceAntennaPort1 When set to <i>true</i> , the UE may assume that at least two cell-specific antenna ports are used in all neighbouring cells.
eutra-Q-OffsetRange Used to indicate a cell, or frequency specific offset to be applied when evaluating triggering conditions for measurement reporting. The value is in dB. Value <i>dB-24</i> corresponds to -24 dB, value <i>dB-22</i> corresponds to -22 dB and so on.
excludedCellsToAddModListEUTRAN List of cells to add/ modify in the exclude-list of cells.
excludedCellsToRemoveListEUTRAN List of cells to remove from the exclude-list of cells.
widebandRSRQ-Meas If set to <i>true</i> , the UE shall, when performing RSRQ measurements, use a wider bandwidth in accordance with TS 36.133 [40]. The network may set the field to <i>true</i> if the measurement bandwidth indicated by <i>allowedMeasBandwidth</i> is 50 resource blocks or larger; otherwise the network sets this field to <i>false</i> .

– MeasObjectId

The IE *MeasObjectId* used to identify a measurement object configuration.

MeasObjectId information element

```

-- ASN1START
-- TAG-MEASOBJECTID-START

MeasObjectId ::=
    INTEGER (1..maxNrofObjectId)

-- TAG-MEASOBJECTID-STOP
-- ASN1STOP

```

– MeasObjectNR

The IE *MeasObjectNR* specifies information applicable for SS/PBCH block(s) intra/inter-frequency measurements and/or CSI-RS intra/inter-frequency measurements.

MeasObjectNR information element

```
-- ASN1START
-- TAG-MEASOBJECTNR-START
```

```
MeasObjectNR ::=
    ssbFrequency                ARFCN-ValueNR                OPTIONAL,    -- Cond SSBorAssociatedSSB
    ssbSubcarrierSpacing        SubcarrierSpacing            OPTIONAL,    -- Cond SSBorAssociatedSSB
    smtc1                        SSB-MTC                    OPTIONAL,    -- Cond SSBorAssociatedSSB
    smtc2                        SSB-MTC2                    OPTIONAL,    -- Cond IntraFreqConnected
    refFreqCSI-RS                ARFCN-ValueNR                OPTIONAL,    -- Cond CSI-RS
    referenceSignalConfig        ReferenceSignalConfig,
    absThreshSS-BlocksConsolidation ThresholdNR                OPTIONAL,    -- Need R
    absThreshCSI-RS-Consolidation ThresholdNR                OPTIONAL,    -- Need R
    nrofSS-BlocksToAverage        INTEGER (2..maxNrofSS-BlocksToAverage)    OPTIONAL,    -- Need R
    nrofCSI-RS-ResourcesToAverage INTEGER (2..maxNrofCSI-RS-ResourcesToAverage)    OPTIONAL,    -- Need R
    quantityConfigIndex          INTEGER (1..maxNrofQuantityConfig),
    offsetMO                     Q-OffsetRangeList,
    cellsToRemoveList            PCI-List                    OPTIONAL,    -- Need N
    cellsToAddModList            CellsToAddModList            OPTIONAL,    -- Need N
    excludedCellsToRemoveList    PCI-RangeIndexList          OPTIONAL,    -- Need N
    excludedCellsToAddModList    SEQUENCE (SIZE (1..maxNrofPCI-Ranges)) OF PCI-RangeElement    OPTIONAL,    -- Need N
    allowedCellsToRemoveList     PCI-RangeIndexList          OPTIONAL,    -- Need N
    allowedCellsToAddModList     SEQUENCE (SIZE (1..maxNrofPCI-Ranges)) OF PCI-RangeElement    OPTIONAL,    -- Need N
    ...,
    [[
    freqBandIndicatorNR          FreqBandIndicatorNR          OPTIONAL,    -- Need R
    measCycleSCell                ENUMERATED {sf160, sf256, sf320, sf512, sf640, sf1024, sf1280}    OPTIONAL,    -- Need R
    ]],
    [[
    smtc3list-r16                SSB-MTC3List-r16            OPTIONAL,    -- Need R
    rmtc-Config-r16              SetupRelease {RMTC-Config-r16}    OPTIONAL,    -- Need M
    t312-r16                     SetupRelease { T312-r16 }        OPTIONAL,    -- Need M
    ]],
    [[
    associatedMeasGapSSB-r17      MeasGapId-r17                OPTIONAL,    -- Need R
    associatedMeasGapCSIRS-r17    MeasGapId-r17                OPTIONAL,    -- Need R
    smtc4List-r17                SSB-MTC4List-r17            OPTIONAL,    -- Cond SSBorAssociatedSSB
    measCyclePSCell-r17          ENUMERATED {ffs}              OPTIONAL,    -- Need R FFS
    ]]]
}

SSB-MTC3List-r16 ::=
    SEQUENCE (SIZE(1..4)) OF SSB-MTC3-r16

SSB-MTC4List-r17 ::=
    SEQUENCE (SIZE(1..4)) OF SSB-MTC4-r17

T312-r16 ::=
    ENUMERATED { ms0, ms50, ms100, ms200, ms300, ms400, ms500, ms1000}

ReferenceSignalConfig ::=
    ssb-ConfigMobility            SSB-ConfigMobility                OPTIONAL,    -- Need M
    csi-rs-ResourceConfigMobility SetupRelease { CSI-RS-ResourceConfigMobility }    OPTIONAL,    -- Need M
}

SSB-ConfigMobility ::=
    SEQUENCE {
```

```

    ssb-ToMeasure          SetupRelease { SSB-ToMeasure }
    deriveSSB-IndexFromCell BOOLEAN,
    ss-RSSI-Measurement     SS-RSSI-Measurement
    ...,
    [[
    ssb-PositionQCL-Common-r16          SSB-PositionQCL-Relation-r16
    ssb-PositionQCL-CellsToAddModList-r16  SSB-PositionQCL-CellsToAddModList-r16
    ssb-PositionQCL-CellsToRemoveList-r16  PCI-List
    ]],
    [[
    deriveSSB-IndexFromCellInter-r17     ServCellIndex
    ]]
}

Q-OffsetRangeList ::=
    rsrpOffsetSSB          Q-OffsetRange          DEFAULT dB0,
    rsrqOffsetSSB          Q-OffsetRange          DEFAULT dB0,
    sinrOffsetSSB          Q-OffsetRange          DEFAULT dB0,
    rsrpOffsetCSI-RS       Q-OffsetRange          DEFAULT dB0,
    rsrqOffsetCSI-RS       Q-OffsetRange          DEFAULT dB0,
    sinrOffsetCSI-RS       Q-OffsetRange          DEFAULT dB0
}

ThresholdNR ::=
    thresholdRSRP          RSRP-Range
    thresholdRSRQ          RSRQ-Range
    thresholdSINR          SINR-Range
}

CellsToAddModList ::=
SEQUENCE (SIZE (1..maxNrofCellMeas)) OF CellsToAddMod

CellsToAddMod ::=
    physCellId             PhysCellId,
    cellIndividualOffset    Q-OffsetRangeList
}

RMTC-Config-r16 ::=
    rmtc-Periodicity-r16    ENUMERATED {ms40, ms80, ms160, ms320, ms640},
    rmtc-SubframeOffset-r16 INTEGER(0..639)
    measDurationSymbols-r16 ENUMERATED {sym1, sym14or12, sym28or24, sym42or36, sym70or60},
    rmtc-Frequency-r16      ARFCN-ValueNR,
    ref-SCS-CP-r16          ENUMERATED {kHz15, kHz30, kHz60-NCP, kHz60-ECP},
    ...,
    [[
    rmtc-Bandwidth-r17      ENUMERATED {mhz100, mhz400, mhz800, mhz1600, mhz2000}
    measDurationSymbols-v1700 ENUMERATED {sym140, sym560, sym1120}
    ref-SCS-CP-v1700        ENUMERATED {kHz120, kHz480, kHz960}
    ]]
}

SSB-PositionQCL-CellsToAddModList-r16 ::= SEQUENCE (SIZE (1..maxNrofCellMeas)) OF SSB-PositionQCL-CellsToAddMod-r16

SSB-PositionQCL-CellsToAddMod-r16 ::= SEQUENCE {

```

OPTIONAL,

-- Need M

OPTIONAL,

-- Need M

OPTIONAL,

-- Cond SharedSpectrum

OPTIONAL,

-- Need N

OPTIONAL

-- Need N

OPTIONAL

-- Need R

OPTIONAL,

-- Need R

OPTIONAL,

-- Need R

OPTIONAL

-- Need R

OPTIONAL,

-- Need M

OPTIONAL,

-- Need R

OPTIONAL,

-- Need R

OPTIONAL

-- Need R

```
    physCellId-r16                PhysCellId,
    ssb-PositionQCL-r16          SSB-PositionQCL-Relation-r16
}

-- TAG-MEASOBJECTNR-STOP
-- ASN1STOP
```

Editor's note: The rmtc-Bandwidth-r17 needs RAN4 confirmation.

CellsToAddMod field descriptions
cellIndividualOffset Cell individual offsets applicable to a specific cell.
physCellId Physical cell identity of a cell in the cell list.

<i>MeasObjectNR</i> field descriptions
<i>absThreshCSI-RS-Consolidation</i> Absolute threshold for the consolidation of measurement results per CSI-RS resource(s) from L1 filter(s). The field is used for the derivation of cell measurement results as described in 5.5.3.3 and the reporting of beam measurement information per CSI-RS resource as described in 5.5.5.2.
<i>absThreshSS-BlocksConsolidation</i> Absolute threshold for the consolidation of measurement results per SS/PBCH block(s) from L1 filter(s). The field is used for the derivation of cell measurement results as described in 5.5.3.3 and the reporting of beam measurement information per SS/PBCH block index as described in 5.5.5.2.
<i>allowedCellsToAddModList</i> List of cells to add/modify in the allow-list of cells. It applies only to SSB resources.
<i>allowedCellsToRemoveList</i> List of cells to remove from the allow-list of cells.
<i>associatedMeasGapSSB</i> Indicates the associated measurement gap for SSB measuring identified by <i>ssb-ConfigMobility</i> in this measurement object. When multiple <i>MeasObjectNR</i> with the same SSB frequency are configured, the network configures the same measurement gap ID in this field for each <i>MeasObjectNR</i> .
<i>associatedMeasGapCSIRS</i> Indicates the associated measurement gap for CSI-RS measuring identified by <i>csi-rs-ResourceConfigMobility</i> in this measurement object.
<i>cellsToAddModList</i> List of cells to add/modify in the cell list.
<i>cellsToRemoveList</i> List of cells to remove from the cell list.
<i>excludedCellsToAddModList</i> List of cells to add/modify in the exclude-list of cells. It applies only to SSB resources.
<i>excludedCellsToRemoveList</i> List of cells to remove from the exclude-list of cells.
<i>freqBandIndicatorNR</i> The frequency band in which the SSB and/or CSI-RS indicated in this <i>MeasObjectNR</i> are located and according to which the UE shall perform the RRM measurements. This field is always provided when the network configures measurements with this <i>MeasObjectNR</i> .
<i>measCyclePSCell</i> The parameter is used only when the PSCell is configured on the frequency indicated by the <i>measObjectNR</i> and the SCG is deactivated, see TS 38.133 [14]. The field may also be configured when the PSCell is not configured on that frequency.
<i>measCycleSCell</i> The parameter is used only when an SCell is configured on the frequency indicated by the <i>measObjectNR</i> and is in deactivated state, see TS 38.133 [14]. gNB configures the parameter whenever an SCell is configured on the frequency indicated by the <i>measObjectNR</i> , but the field may also be signalled when an SCell is not configured. Value <i>sf160</i> corresponds to 160 sub-frames, value <i>sf256</i> corresponds to 256 sub-frames and so on.
<i>nrofCSInrofCSI-RS-ResourcesToAverage</i> Indicates the maximum number of measurement results per beam based on CSI-RS resources to be averaged. The same value applies for each detected cell associated with this <i>MeasObjectNR</i> .
<i>nrofSS-BlocksToAverage</i> Indicates the maximum number of measurement results per beam based on SS/PBCH blocks to be averaged. The same value applies for each detected cell associated with this <i>MeasObject</i> .
<i>offsetMO</i> Offset values applicable to all measured cells with reference signal(s) indicated in this <i>MeasObjectNR</i> .
<i>quantityConfigIndex</i> Indicates the <i>n-th</i> element of <i>quantityConfigNR-List</i> provided in <i>MeasConfig</i> .
<i>referenceSignalConfig</i> RS configuration for SS/PBCH block and CSI-RS.

refFreqCSI-RS
Point A which is used for mapping of CSI-RS to physical resources according to TS 38.211 [16] clause 7.4.1.5.3.
smtc1
Primary measurement timing configuration. (see clause 5.5.2.10).
smtc2
Secondary measurement timing configuration for SS corresponding to this <i>MeasObjectNR</i> with PCI listed in <i>pci-List</i> . For these SS, the periodicity is indicated by <i>periodicity</i> in <i>smtc2</i> and the timing offset is equal to the offset indicated in <i>periodicityAndOffset</i> modulo <i>periodicity</i> . <i>periodicity</i> in <i>smtc2</i> can only be set to a value strictly shorter than the periodicity indicated by <i>periodicityAndOffset</i> in <i>smtc1</i> (e.g. if <i>periodicityAndOffset</i> indicates <i>sf10</i> , <i>periodicity</i> can only be set of <i>sf5</i> , if <i>periodicityAndOffset</i> indicates <i>sf5</i> , <i>smtc2</i> cannot be configured).
smtc3list
Measurement timing configuration list for SS corresponding to IAB-MT. This is used for the IAB-node's discovery of other IAB-nodes and the IAB-Donor-DUs.
smtc4List
Measurement timing configuration list for NTN deployments. Details FFS. FFS whether <i>smtc1</i> or <i>smtc2</i> can be configured with this.
ssbFrequency
Indicates the frequency of the SS associated to this <i>MeasObjectNR</i> . For operation with shared spectrum channel access, this field is a $k \cdot 30$ kHz shift from the sync raster where $k = 0, 1, 2$, and so on if the <i>reportType</i> within the corresponding <i>ReportConfigNR</i> is set to <i>reportCGI</i> (see TS 38.211 [16], clause 7.4.3.1). Frequencies are considered to be on the sync raster if they are also identifiable with a GSCN value (see TS 38.101-1 [15]).
ssb-PositionQCL-Common
Indicates the QCL relationship between SS/PBCH blocks for all measured cells as specified in TS 38.213 [13], clause 4.1.
ssbSubcarrierSpacing
Subcarrier spacing of SSB. Only the following values are applicable depending on the used frequency: FR1: 15 or 30 kHz FR2-1: 120 or 240 kHz FR2-2: 120, 480, or 960 kHz
t312
The value of timer T312. Value <i>ms0</i> represents 0 ms, <i>ms50</i> represents 50 ms and so on.

<i>RMTC-Config</i> field descriptions
<i>measDurationSymbols</i> Number of consecutive symbols for which the Physical Layer reports samples of RSSI (see TS 38.215 [9], clause 5.1.21). Value <i>sym1</i> corresponds to one symbol, <i>sym14or12</i> corresponds to 14 symbols of the reference numerology for NCP and 12 symbols for ECP, and so on. If <i>measDurationSymbols-v1700</i> is signalled, the UE ignores <i>measDurationSymbols-r16</i> .
<i>ref-SCS-CP</i> Indicates a reference subcarrier spacing and cyclic prefix to be used for RSSI measurements (see TS 38.215 [9]). Value kHz15 corresponds to 15kHz, kHz30 corresponds to 30 kHz, value kHz60-NCP corresponds to 60 kHz using normal cyclic prefix (NCP), and kHz60-ECP corresponds to 60 kHz using extended cyclic prefix (ECP). If <i>ref-SCS-CP-v1700</i> is signalled, the UE ignores <i>ref-SCS-CP-r16</i> .
<i>rmtc-Bandwidth</i> Indicates the bandwidth for the RSSI measurement (see TS 38. 215 [9], clause 5.1.21).
<i>rmtc-Frequency</i> Indicates the center frequency of the measured bandwidth (see TS 38. 215 [9], clause 5.1.21).
<i>rmtc-Periodicity</i> Indicates the RSSI measurement timing configuration (RMTC) periodicity (see TS 38.215 [9], clause 5.1.21).
<i>rmtc-SubframeOffset</i> Indicates the RSSI measurement timing configuration (RMTC) subframe offset for this frequency (see TS 38.215 [9], clause 5.1.21). For inter-frequency measurements, this field is optional present and if it is not configured, the UE chooses a random value as <i>rmtc-SubframeOffset</i> for <i>measDurationSymbols</i> which shall be selected to be between 0 and the configured <i>rmtc-Periodicity</i> with equal probability.

<i>ReferenceSignalConfig</i> field descriptions
<i>csi-rs-ResourceConfigMobility</i> CSI-RS resources to be used for CSI-RS based RRM measurements.
<i>ssb-ConfigMobility</i> SSB configuration for mobility (nominal SSBs, timing configuration).

<i>SSB-ConfigMobility</i> field descriptions
<i>deriveSSB-IndexFromCell</i> If this field is set to <i>true</i> , UE assumes SFN and frame boundary alignment across cells on the same frequency carrier as specified in TS 38.133 [14]. Hence, if the UE is configured with a serving cell for which (<i>absoluteFrequencySSB</i> , <i>subcarrierSpacing</i>) in <i>ServingCellConfigCommon</i> is equal to (<i>ssbFrequency</i> , <i>ssbSubcarrierSpacing</i>) in this <i>MeasObjectNR</i> , this field indicates whether the UE can utilize the timing of this serving cell to derive the index of SS block transmitted by neighbour cell. Otherwise, this field indicates whether the UE may use the timing of any detected cell on that target frequency to derive the SSB index of all neighbour cells on that frequency.
<i>deriveSSB-IndexFromCellInter</i> If this field is present, UE assumes SFN and frame boundary alignment between the reference serving cell indicated by <i>ServCellIndex</i> and all neighbour cells in this <i>MeasObjectNR</i> as specified in TS 38.133 [14]. This field also indicates that the UE can utilize the timing of the reference serving cell indicated by <i>ServCellIndex</i> to derive the index of SS block transmitted by all neighbour cells with same frequency as this <i>MeasObjectNR</i> .
<i>ssb-ToMeasure</i> The set of SS blocks to be measured within the SMTc measurement duration. The first/leftmost bit corresponds to SS/PBCH block index 0, the second bit corresponds to SS/PBCH block index 1, and so on. Value 0 in the bitmap indicates that the corresponding SS/PBCH block is not to be measured while value 1 indicates that the corresponding SS/PBCH block is to be measured (see TS 38.215 [9]). When the field is not configured the UE measures on all SS blocks. Regardless of the value of this field, SS/PBCH blocks outside of the applicable <i>smtc</i> are not to be measured. See TS 38.215 [9] clause 5.1.1.

<i>SSB-PositionQCL-CellsToAddMod</i> field descriptions
<i>physCellId</i> Physical cell identity of a cell in the cell list.
<i>ssb-PositionQCL</i> Indicates the QCL relation between SS/PBCH blocks for a specific cell as specified in TS 38.213 [13], clause 4.1. If provided, the cell specific value overwrites the value signalled by <i>ssb-PositionQCL-Common</i> .

Conditional Presence	Explanation
<i>CSI-RS</i>	This field is mandatory present if <i>csi-rs-ResourceConfigMobility</i> is configured, otherwise, it is absent.
<i>SSBorAssociatedSSB</i>	This field is mandatory present if <i>ssb-ConfigMobility</i> is configured or <i>associatedSSB</i> is configured in at least one cell. Otherwise, it is absent, Need R.
<i>IntraFreqConnected</i>	This field is optionally present, Need R if the UE is configured with a serving cell for which (absoluteFrequencySSB, subcarrierSpacing) in ServingCellConfigCommon is equal to (<i>ssbFrequency</i> , <i>ssbSubcarrierSpacing</i>) in this <i>MeasObjectNR</i> , otherwise, it is absent.
<i>SharedSpectrum</i>	This field is mandatory present if this <i>MeasObject</i> is for a frequency which operates with shared spectrum channel access. Otherwise, it is absent, Need R.

– *MeasObjectNR-SL*

The IE *MeasObjectNR-SL* concerns a measurement object including a list of transmission resource pool(s) for which CBR measurement is performed for NR sidelink communication.

***MeasObjectNR-SL* information element**

```
-- ASN1START
-- TAG-MEASOBJECTNR-SL-START

MeasObjectNR-SL-r16 ::= SEQUENCE {
    tx-PoolMeasToRemoveList-r16 Tx-PoolMeasList-r16 OPTIONAL, -- Need N
    tx-PoolMeasToAddModList-r16 Tx-PoolMeasList-r16 OPTIONAL -- Need N
}

Tx-PoolMeasList-r16 ::= SEQUENCE (SIZE (1..maxNrofSL-PoolToMeasureNR-r16)) OF SL-ResourcePoolID-r16

-- TAG-MEASOBJECTNR-SL-STOP
-- ASN1STOP
```

– *MeasObjectRxTxDiff*

The IE *MeasObjectRxTxDiff* is used to configure the measurement object for UE Rx-Tx time difference measurement.

MeasObjectRxTxDiff information element

```

-- ASN1START
-- TAG-MEASOBJECTRXTXDIFF-START

MeasObjectRxTxDiff-r17 ::=          SEQUENCE {
    dl-Ref-r17          CHOICE {
        prs-Ref-r17          NULL,
        csi-RS-Ref-r17       NULL,
        ...
    } OPTIONAL,      -- Need R
    ...
}

-- TAG-MEASOBJECTRXTXDIFF-STOP
-- ASN1STOP

```

MeasObjectRxTxDiff field descriptions**dl-Ref**

configures the DL references signals to measure Rx-Tx time difference. *prs-Ref-r17* indicates PRS is chosen, and *csi-RS-Ref-r17* indicates that CSI-RS for tracking is chosen. Only one PRS resource is configured by the network. Only one *NZP-CSI-RS-ResourceSet* can be configured with *pd-Info-r17* set to *true* and it is used for UE Rx-Tx time difference measurement. Only reference signals from the PCell of the MCG can be configured by the network.

– **MeasObjectToAddModList**

The IE *MeasObjectToAddModList* concerns a list of measurement objects to add or modify.

MeasObjectToAddModList information element

```

-- ASN1START
-- TAG-MEASOBJECTTOADDMODLIST-START

MeasObjectToAddModList ::=          SEQUENCE (SIZE (1..maxNrofObjectId)) OF MeasObjectToAddMod

MeasObjectToAddMod ::=              SEQUENCE {
    measObjectId,
    measObject          CHOICE {
        measObjectNR,
        ...,
        measObjectEUTRA,
        measObjectUTRA-FDD-r16,
        measObjectNR-SL-r16,
        measObjectCLI-r16,
        measObjectRxTxDiff-r17,
        measObjectRelay-r17
    }
}

```

```
-- TAG-MEASOBJECTTOADDMODLIST-STOP
-- ASN1STOP
```

– *MeasObjectUTRA-FDD*

The IE *MeasObjectUTRA-FDD* specifies information applicable for inter-RAT UTRA-FDD neighbouring cells.

MeasObjectUTRA-FDD information element

```
-- ASN1START
-- TAG-MEASOBJECTUTRA-FDD-START

MeasObjectUTRA-FDD-r16 ::=
    carrierFreq-r16
    utra-FDD-Q-OffsetRange-r16
    cellsToRemoveList-r16
    cellsToAddModList-r16
    ...
}

CellsToAddModListUTRA-FDD-r16 ::=
    SEQUENCE (SIZE (1..maxCellMeasUTRA-FDD-r16)) OF CellsToAddModUTRA-FDD-r16

CellsToAddModUTRA-FDD-r16 ::=
    SEQUENCE {
        cellIndexUTRA-FDD-r16
        physCellId-r16
    }

UTRA-FDD-CellIndexList-r16 ::=
    SEQUENCE (SIZE (1..maxCellMeasUTRA-FDD-r16)) OF UTRA-FDD-CellIndex-r16

UTRA-FDD-CellIndex-r16 ::=
    INTEGER (1..maxCellMeasUTRA-FDD-r16)

-- TAG-MEASOBJECTUTRA-FDD-STOP
-- ASN1STOP
```

<i>MeasObjectUTRA-FDD</i> field descriptions	
carrierFreq	Identifies UTRA-FDD carrier frequency for which this configuration is valid. NR does not configure more than one measurement object for the same physical frequency regardless of the ARFCN used to indicate this.
cellIndexUTRA-FDD	Entry index in the neighbouring cell list.
cellsToAddModList	List of UTRA-FDD cells to add/modify in the neighbouring cell list.
cellsToRemoveList	List of cells to remove from the neighbouring cell list.
utra-FDD-Q-OffsetRange	Used to indicate a frequency specific offset to be applied when evaluating triggering conditions for measurement reporting. The value is in dB.

— *MeasResultCellListSFTD-NR*

The IE *MeasResultCellListSFTD-NR* consists of SFN and radio frame boundary difference between the PCell and an NR cell as specified in TS 38.215 [9] and TS 38.133 [14].

***MeasResultCellListSFTD-NR* information element**

```
-- ASN1START
-- TAG-MEASRESULTCELLLISTSFTD-NR-START

MeasResultCellListSFTD-NR ::=          SEQUENCE (SIZE (1..maxCellSFTD)) OF MeasResultCellSFTD-NR

MeasResultCellSFTD-NR ::=              SEQUENCE {
    physCellId                        PhysCellId,
    sfn-OffsetResult                  INTEGER (0..1023),
    frameBoundaryOffsetResult         INTEGER (-30720..30719),
    rsrp-Result                       RSRP-Range                                OPTIONAL
}

-- TAG-MEASRESULTCELLLISTSFTD-NR-STOP
-- ASN1STOP
```

<i>MeasResultCellSFTD-NR</i> field descriptions
<i>sfn-OffsetResult</i> Indicates the SFN difference between the PCell and the NR cell as an integer value according to TS 38.215 [9].
<i>frameBoundaryOffsetResult</i> Indicates the frame boundary difference between the PCell and the NR cell as an integer value according to TS 38.215 [9].

— *MeasResultCellListSFTD-EUTRA*

The IE *MeasResultCellListSFTD-EUTRA* consists of SFN and radio frame boundary difference between the PCell and an E-UTRA PSCell.

***MeasResultCellListSFTD-EUTRA* information element**

```
-- ASN1START
-- TAG-MEASRESULTCELLLISTSFTD-EUTRA-START

MeasResultCellListSFTD-EUTRA ::=      SEQUENCE (SIZE (1..maxCellSFTD)) OF MeasResultSFTD-EUTRA

MeasResultSFTD-EUTRA ::=              SEQUENCE {
    eutra-PhysCellId                  EUTRA-PhysCellId,
    sfn-OffsetResult                  INTEGER (0..1023),
    frameBoundaryOffsetResult         INTEGER (-30720..30719),
    rsrp-Result                       RSRP-Range                                OPTIONAL
}

-- TAG-MEASRESULTCELLLISTSFTD-EUTRA-STOP
-- ASN1STOP
```

<i>MeasResultSFTD-EUTRA</i> field descriptions
<i>eutra-PhysCellId</i> Identifies the physical cell identity of the E-UTRA cell for which the reporting is being performed.
<i>sfn-OffsetResult</i> Indicates the SFN difference between the PCell and the E-UTRA cell as an integer value according to TS 38.215 [9].
<i>frameBoundaryOffsetResult</i> Indicates the frame boundary difference between the PCell and the E-UTRA cell as an integer value according to TS 38.215 [9].

– *MeasResults*

The IE *MeasResults* covers measured results for intra-frequency, inter-frequency, inter-RAT mobility and measured results for NR sidelink communication.

MeasResults information element

```
-- ASN1START
-- TAG-MEASRESULTS-START
```

MeasResults ::=	SEQUENCE {	
measId	MeasId,	
measResultServingMOList	MeasResultServMOList,	
measResultNeighCells	CHOICE {	
measResultListNR	MeasResultListNR,	
...		
measResultListEUTRA	MeasResultListEUTRA,	
measResultListUTRA-FDD-r16	MeasResultListUTRA-FDD-r16,	
sl-MeasResultsCandRelay-r17	SL-MeasResultsRelay-r17	OPTIONAL,
}		
...		
[[
measResultServFreqListEUTRA-SCG	MeasResultServFreqListEUTRA-SCG	OPTIONAL,
measResultServFreqListNR-SCG	MeasResultServFreqListNR-SCG	OPTIONAL,
measResultSFTD-EUTRA	MeasResultSFTD-EUTRA	OPTIONAL,
measResultSFTD-NR	MeasResultCellSFTD-NR	OPTIONAL
]],		
[[
measResultCellListSFTD-NR	MeasResultCellListSFTD-NR	OPTIONAL
]],		
[[
measResultForRSSI-r16	MeasResultForRSSI-r16	OPTIONAL,
locationInfo-r16	LocationInfo-r16	OPTIONAL,
ul-PDCP-DelayValueResultList-r16	UL-PDCP-DelayValueResultList-r16	OPTIONAL,
measResultsSL-r16	MeasResultsSL-r16	OPTIONAL,
measResultCLI-r16	MeasResultCLI-r16	OPTIONAL
]],		
[[
measResultRxTxTimeDiff-r17	MeasResultRxTxTimeDiff-r17	OPTIONAL,
sl-MeasResultServingRelay-r17	SL-MeasResultRelay-r17	OPTIONAL,

ul-PDCP-ExcessDelayResultList-r17]]	UL-PDCP-ExcessDelayResultList-r17	OPTIONAL
}		
MeasResultServMOList ::=	SEQUENCE (SIZE (1..maxNrofServingCells)) OF MeasResultServMO	
MeasResultServMO ::=	SEQUENCE {	
servCellId	ServCellIndex,	
measResultServingCell	MeasResultNR,	
measResultBestNeighCell	MeasResultNR	OPTIONAL,
...		
}		
MeasResultListNR ::=	SEQUENCE (SIZE (1..maxCellReport)) OF MeasResultNR	
MeasResultNR ::=	SEQUENCE {	
physCellId	PhysCellId	OPTIONAL,
measResult	SEQUENCE {	
cellResults	SEQUENCE{	
resultsSSB-Cell	MeasQuantityResults	OPTIONAL,
resultsCSI-RS-Cell	MeasQuantityResults	OPTIONAL
},		
rsIndexResults	SEQUENCE{	
resultsSSB-Indexes	ResultsPerSSB-IndexList	OPTIONAL,
resultsCSI-RS-Indexes	ResultsPerCSI-RS-IndexList	OPTIONAL
}		
},		
...		
[[
cgi-Info	CGI-InfoNR	OPTIONAL
]] ,		
[[
choCandidate-r17	ENUMERATED {true}	OPTIONAL,
choConfig-r17	SEQUENCE (SIZE (1..2)) OF CondTriggerConfig-r16	OPTIONAL,
triggeredEvent-r17	SEQUENCE {	
condFirstEventFullfilled	ENUMERATED {true}	OPTIONAL,
condSecondEventFullfilled	ENUMERATED {true}	OPTIONAL,
timeBetweenEvents-r17	TimeBetweenEvent-r17	OPTIONAL,
firstTriggeredEvent	ENUMERATED {condFirstEvent, condSecondEvent}	OPTIONAL
}		
]]		
}		
MeasResultListEUTRA ::=	SEQUENCE (SIZE (1..maxCellReport)) OF MeasResultEUTRA	
MeasResultEUTRA ::=	SEQUENCE {	
eutra-PhysCellId	PhysCellId,	
measResult	MeasQuantityResultsEUTRA,	
cgi-Info	CGI-InfoEUTRA	OPTIONAL,
...		
}		

```

MultiBandInfoListEUTRA ::=                               SEQUENCE (SIZE (1..maxMultiBands)) OF FreqBandIndicatorEUTRA

MeasQuantityResults ::= SEQUENCE {
    rsrp                RSRP-Range                        OPTIONAL,
    rsrq                RSRQ-Range                        OPTIONAL,
    sinr                SINR-Range                        OPTIONAL
}

MeasQuantityResultsEUTRA ::= SEQUENCE {
    rsrp                RSRP-RangeEUTRA                  OPTIONAL,
    rsrq                RSRQ-RangeEUTRA                  OPTIONAL,
    sinr                SINR-RangeEUTRA                  OPTIONAL
}

ResultsPerSSB-IndexList ::= SEQUENCE (SIZE (1..maxNrofIndexesToReport2)) OF ResultsPerSSB-Index

ResultsPerSSB-Index ::= SEQUENCE {
    ssb-Index,
    ssb-Results
}

ResultsPerCSI-RS-IndexList ::= SEQUENCE (SIZE (1..maxNrofIndexesToReport2)) OF ResultsPerCSI-RS-Index

ResultsPerCSI-RS-Index ::= SEQUENCE {
    csi-RS-Index,
    csi-RS-Results
}

MeasResultServFreqListEUTRA-SCG ::= SEQUENCE (SIZE (1..maxNrofServingCellsEUTRA)) OF MeasResult2EUTRA

MeasResultServFreqListNR-SCG ::= SEQUENCE (SIZE (1..maxNrofServingCells)) OF MeasResult2NR

MeasResultListUTRA-FDD-r16 ::= SEQUENCE (SIZE (1..maxCellReport)) OF MeasResultUTRA-FDD-r16

MeasResultUTRA-FDD-r16 ::= SEQUENCE {
    physCellId-r16,
    measResult-r16 SEQUENCE {
        utra-FDD-RSCP-r16    INTEGER (-5..91)    OPTIONAL,
        utra-FDD-EcN0-r16    INTEGER (0..49)     OPTIONAL
    }
}

MeasResultForRSSI-r16 ::= SEQUENCE {
    rssi-Result-r16,
    channelOccupancy-r16
}

MeasResultCLI-r16 ::= SEQUENCE {
    measResultListSRS-RSRP-r16    MeasResultListSRS-RSRP-r16    OPTIONAL,
    measResultListCLI-RSSI-r16    MeasResultListCLI-RSSI-r16    OPTIONAL
}

MeasResultListSRS-RSRP-r16 ::= SEQUENCE (SIZE (1.. maxCLI-Report-r16)) OF MeasResultSRS-RSRP-r16

```

```
MeasResultSRS-RSRP-r16 ::= SEQUENCE {
    srs-ResourceId-r16          SRS-ResourceId,
    srs-RSRP-Result-r16         SRS-RSRP-Range-r16
}

MeasResultListCLI-RSSI-r16 ::= SEQUENCE (SIZE (1.. maxCLI-Report-r16)) OF MeasResultCLI-RSSI-r16

MeasResultCLI-RSSI-r16 ::= SEQUENCE {
    rssi-ResourceId-r16          RSSI-ResourceId-r16,
    cli-RSSI-Result-r16          CLI-RSSI-Range-r16
}

UL-PDCP-DelayValueResultList-r16 ::= SEQUENCE (SIZE (1..maxDRB)) OF UL-PDCP-DelayValueResult-r16

UL-PDCP-DelayValueResult-r16 ::= SEQUENCE {
    drb-Id-r16                  DRB-Identity,
    averageDelay-r16             INTEGER (0..10000),
    ...
}

UL-PDCP-ExcessDelayResultList-r17 ::= SEQUENCE (SIZE (1..maxDRB)) OF UL-PDCP-ExcessDelayResult-r17

UL-PDCP-ExcessDelayResult-r17 ::= SEQUENCE {
    drb-Id-r17                  DRB-Identity,
    excessDelay-r17              INTEGER (0..31),
    ...
}

TimeBetweenEvent-r17 ::= INTEGER (0..1023)

-- TAG-MEASRESULTS-STOP
-- ASN1STOP
```

MeasResultEUTRA field descriptions
eutra-PhysCellId Identifies the physical cell identity of the E-UTRA cell for which the reporting is being performed. The UE reports a value in the range 0..503, other values are reserved.

MeasResultNR field descriptions
averageDelay Indicates average delay for the packets during the reporting period, as specified in TS 38.314 [53]. Value 0 corresponds to 0 millisecond, value 1 corresponds to 0.1 millisecond, value 2 corresponds to 0.2 millisecond, and so on.
cellResults Cell level measurement results.
choCandidate This field indicates whether the associated cell is a candidate target cell for conditional handover. This field may be included only in the reports associated to <i>UEInformationResponse</i> message, e.g., <i>SuccessHO-Report</i> .
choConfig If the associated cell is a candidate target cell for conditional handover, this field indicates the conditional handover execution condition for each <i>measId</i> within <i>condTriggerConfig</i> associated to the cell. This field may be included only in the reports associated to <i>UEInformationResponse</i> message, e.g., <i>rlf-Report</i> .
condFirstEventFulfilled This field indicates whether the first entry of <i>choConfig</i> corresponds to a fulfilled execution condition at the moment of conditional reconfiguration execution, or radio link failure. This field may be included only in the reports associated to <i>UEInformationResponse</i> message, e.g., <i>rlf-Report</i> .
condSecondEventFulfilled This field indicates whether the second entry of <i>choConfig</i> corresponds to a fulfilled execution condition at the moment of conditional reconfiguration execution, or radio link failure. This field may be included only in the reports associated to <i>UEInformationResponse</i> message, e.g., <i>rlf-Report</i> .
drb-Id Indicates DRB value for which uplink PDCP delay ratio or value is provided, according to TS 38.314 [53].
firstTriggeredEvent This field is set to <i>condFirstEvent</i> if the execution condition associated to the first entry of <i>choConfig</i> was fulfilled first in time. This field is set to <i>condSecondEvent</i> if the execution condition associated to the second entry of <i>choConfig</i> was fulfilled first in time. This field may be included only in the reports associated to <i>UEInformationResponse</i> message, e.g., <i>rlf-Report</i> .
locationInfo Positioning related information and measurements.
physCellId The physical cell identity of the NR cell for which the reporting is being performed.
resultsSSB-Cell Cell level measurement results based on SS/PBCH related measurements.
resultsSSB-Indexes Beam level measurement results based on SS/PBCH related measurements.
resultsCSI-RS-Cell Cell level measurement results based on CSI-RS related measurements.
resultsCSI-RS-Indexes Beam level measurement results based on CSI-RS related measurements.
rsIndexResults Beam level measurement results.
timeBetweenEvents Indicates the time elapsed between fulfilling the conditional execution conditions included in <i>choConfig</i> . Value in milliseconds. The maximum value 1023 means 1023ms or longer. This field may be included only in the reports associated to <i>UEInformationResponse</i> message, e.g., <i>rlf-Report</i> .

MeasResultUTRA-FDD field descriptions	
physCellId	The physical cell identity of the UTRA-FDD cell for which the reporting is being performed.
utra-FDD-EcN0	According to CPICH_Ec/No in TS 25.133 [46] for FDD.
utra-FDD-RSCP	According to CPICH_RSCP in TS 25.133 [46] for FDD.

MeasResults field descriptions
excessDelay Indicates the ratio of packets in UL per DRB exceeding the configured delay threshold among the UL PDCP SDUs, according to the UL PDCP Excess Packet Delay per DRB mapping table, as defined in TS 38.314 [53], Table 4.3.1.e-1.
measId Identifies the measurement identity for which the reporting is being performed.
measQuantityResults The value sinr is not included when it is used for <i>LogMeasReport-r16</i> .
measResultCellListSFTD-NR SFTD measurement results between the PCell and the NR neighbour cell(s) in NR standalone.
measResultCLI CLI measurement results.
measResultEUTRA Measured results of an E-UTRA cell.
measResultForRSSI Includes measured RSSI result in dBm (see TS 38.215 [9]) and <i>channelOccupancy</i> which is the percentage of samples when the RSSI was above the configured <i>channelOccupancyThreshold</i> for the associated <i>reportConfig</i> .
measResultListEUTRA List of measured results for the maximum number of reported best cells for an E-UTRA measurement identity.
measResultListNR List of measured results for the maximum number of reported best cells for an NR measurement identity.
measResultListUTRA-FDD List of measured results for the maximum number of reported best cells for a UTRA-FDD measurement identity.
measResultNR Measured results of an NR cell.
measResultServFreqListEUTRA-SCG Measured results of the E-UTRA SCG serving frequencies: the measurement result of PSCell and each SCell, if any, and of the best neighbouring cell on each E-UTRA SCG serving frequency.
measResultServFreqListNR-SCG Measured results of the NR SCG serving frequencies: the measurement result of PSCell and each SCell, if any, and of the best neighbouring cell on each NR SCG serving frequency.
measResultServingMOList Measured results of measured cells with reference signals indicated in the serving cell measurement objects including measurement results of SpCell, configured SCell(s) and best neighbouring cell within measured cells with reference signals indicated in on each serving cell measurement object. If the sending of the <i>MeasurementReport</i> message is triggered by a measurement configured by the field <i>sl-ConfigDedicatedForNR</i> received within an E-UTRA <i>RRCCongestionReconfiguration</i> message (i.e. CBR measurements), this field is not applicable and its contents is ignored by the network.
measResultSFTD-EUTRA SFTD measurement results between the PCell and the E-UTRA PScell in NE-DC.
measResultSFTD-NR SFTD measurement results between the PCell and the NR PScell in NR-DC.
measResultsSL CBR measurements results for NR sidelink communication.
measResultUTRA-FDD Measured result of a UTRA-FDD cell.

— *MeasResult2EUTRA*

The IE *MeasResult2EUTRA* contains measurements on E-UTRA frequencies.

MeasResult2EUTRA information element

```
-- ASN1START
-- TAG-MEASRESULT2EUTRA-START

MeasResult2EUTRA ::= SEQUENCE {
    carrierFreq          ARFCN-ValueEUTRA,
    measResultServingCell MeasResultEUTRA OPTIONAL,
    measResultBestNeighCell MeasResultEUTRA OPTIONAL,
    ...
}

-- TAG-MEASRESULT2EUTRA-STOP
-- ASN1STOP
```

— *MeasResult2NR*

The IE *MeasResult2NR* contains measurements on NR frequencies.

MeasResult2NR information element

```
-- ASN1START
-- TAG-MEASRESULT2NR-START

MeasResult2NR ::= SEQUENCE {
    ssbFrequency          ARFCN-ValueNR OPTIONAL,
    refFreqCSI-RS         ARFCN-ValueNR OPTIONAL,
    measResultServingCell MeasResultNR  OPTIONAL,
    measResultNeighCellListNR MeasResultListNR OPTIONAL,
    ...
}

-- TAG-MEASRESULT2NR-STOP
-- ASN1STOP
```

— *MeasResultIdleEUTRA*

The IE *MeasResultIdleEUTRA* covers the E-UTRA measurement results performed in RRC_IDLE and RRC_INACTIVE.

MeasResultIdleEUTRA information element

```
-- ASN1START
```

```
-- TAG-MEASRESULTIDLEEUTRA-START

MeasResultIdleEUTRA-r16 ::= SEQUENCE {
    measResultsPerCarrierListIdleEUTRA-r16 SEQUENCE (SIZE (1.. maxFreqIdle-r16)) OF MeasResultsPerCarrierIdleEUTRA-r16,
    ...
}

MeasResultsPerCarrierIdleEUTRA-r16 ::= SEQUENCE {
    carrierFreqEUTRA-r16 ARFCN-ValueEUTRA,
    measResultsPerCellListIdleEUTRA-r16 SEQUENCE (SIZE (1..maxCellMeasIdle-r16)) OF MeasResultsPerCellIdleEUTRA-r16,
    ...
}

MeasResultsPerCellIdleEUTRA-r16 ::= SEQUENCE {
    eutra-PhysCellId-r16 EUTRA-PhysCellId,
    measIdleResultEUTRA-r16 SEQUENCE {
        rsrp-ResultEUTRA-r16 RSRP-RangeEUTRA OPTIONAL,
        rsrq-ResultEUTRA-r16 RSRQ-RangeEUTRA-r16 OPTIONAL,
    },
    ...
}

-- TAG-MEASRESULTIDLEEUTRA-STOP
-- ASN1STOP
```

MeasResultIdleEUTRA field descriptions
carrierFreqEUTRA Indicates the E-UTRA carrier frequency.
eutra-PhysCellId Indicates the physical cell identity of an E-UTRA cell.
measIdleResultEUTRA Idle/inactive measurement results for an E-UTRA cell.
measResultsPerCarrierListIdleEUTRA List of idle/inactive measured results for the maximum number of reported E-UTRA carriers.
measResultsPerCellListIdleEUTRA List of idle/inactive measured results for the maximum number of reported best cells for a given E-UTRA carrier.

– *MeasResultIdleNR*

The IE *MeasResultIdleNR* covers the NR measurement results performed in RRC_IDLE and RRC_INACTIVE.

MeasResultIdleNR information element

```
-- ASN1START
-- TAG-MEASRESULTIDLENR-START

MeasResultIdleNR-r16 ::= SEQUENCE {
    measResultServingCell-r16 SEQUENCE {
```

```

        rsrp-Result-r16          RSRP-Range
        rsrq-Result-r16          RSRQ-Range
        resultsSSB-Indexes-r16  ResultsPerSSB-IndexList-r16
    },
    measResultsPerCarrierListIdleNR-r16 SEQUENCE (SIZE (1.. maxFreqIdle-r16)) OF MeasResultsPerCarrierIdleNR-r16
    ...
}

MeasResultsPerCarrierIdleNR-r16 ::= SEQUENCE {
    carrierFreq-r16          ARFCN-ValueNR,
    measResultsPerCellListIdleNR-r16 SEQUENCE (SIZE (1..maxCellMeasIdle-r16)) OF MeasResultsPerCellIdleNR-r16,
    ...
}

MeasResultsPerCellIdleNR-r16 ::= SEQUENCE {
    physCellId-r16          PhysCellId,
    measIdleResultNR-r16     SEQUENCE {
        rsrp-Result-r16      RSRP-Range
        rsrq-Result-r16      RSRQ-Range
        resultsSSB-Indexes-r16 ResultsPerSSB-IndexList-r16
    },
    ...
}

ResultsPerSSB-IndexList-r16 ::= SEQUENCE (SIZE (1.. maxNrofIndexesToReport)) OF ResultsPerSSB-IndexIdle-r16

ResultsPerSSB-IndexIdle-r16 ::= SEQUENCE {
    ssb-Index-r16          SSB-Index,
    ssb-Results-r16        SEQUENCE {
        ssb-RSRP-Result-r16  RSRP-Range
        ssb-RSRQ-Result-r16  RSRQ-Range
    }
}

-- TAG-MEASRESULTIDLENR-STOP
-- ASN1STOP

```

<i>MeasResultIdleNR</i> field descriptions
carrierFreq Indicates the NR carrier frequency.
measIdleResultNR Idle/inactive measurement results for an NR cell (optionally including beam level measurements).
measResultServingCell Measured results of the serving cell (i.e., PCell) from idle/inactive measurements.
measResultsPerCellListIdleNR List of idle/inactive measured results for the maximum number of reported best cells for a given NR carrier.
resultsSSB-Indexes Beam level measurement results (indexes and optionally, beam measurements).

— *MeasResultRxTxTimeDiff*

The IE *MeasResultRxTxTimeDiff* is used to provide Rx-Tx time difference measurement result.

***MeasResultRxTxTimeDiff* information element**

```
-- ASN1START
-- TAG-MEASRESULTRXTXTIMEDIFF-START

MeasResultRxTxTimeDiff-r17 ::= SEQUENCE {
    rxTxTimeDiff-ue-r17          RxTxTimeDiff-r17      OPTIONAL,  -- Need R
    ...
}

-- TAG-MEASRESULTRXTXTIMEDIFF-STOP
-- ASN1STOP
```

<i>MeasResultRxTxTimeDiff</i> field descriptions
<i>rxTxTimeDiff-ue</i> indicates the Rx-Tx Time difference measurement at the UE (see clause 5.1.30, TS 38.215 [9]).

— *MeasResultSCG-Failure*

The IE *MeasResultSCG-Failure* is used to provide information regarding failures detected by the UE in (NG)EN-DC and NR-DC.

***MeasResultSCG-Failure* information element**

```
-- ASN1START
-- TAG-MEASRESULTSCG-FAILURE-START

MeasResultSCG-Failure ::= SEQUENCE {
    measResultPerMOList          MeasResultList2NR,
    ...,
    [[
        locationInfo-r16          LocationInfo-r16      OPTIONAL
    ]]
}

MeasResultList2NR ::= SEQUENCE (SIZE (1..maxFreq)) OF MeasResult2NR

-- TAG-MEASRESULTSCG-FAILURE-STOP
-- ASN1STOP
```

– *MeasResultsSL*

The IE *MeasResultsSL* covers measured results for NR sidelink communication.

***MeasResultsSL* information element**

```
-- ASN1START
-- TAG-MEASRESULTSSL-START

MeasResultsSL-r16 ::= SEQUENCE {
    measResultsListSL-r16 CHOICE {
        measResultNR-SL-r16 MeasResultNR-SL-r16,
        ...
    },
    ...
}

MeasResultNR-SL-r16 ::= SEQUENCE {
    measResultListCBR-NR-r16 SEQUENCE (SIZE (1.. maxNrofSL-PoolToMeasureNR-r16)) OF MeasResultCBR-NR-r16,
    ...
}

MeasResultCBR-NR-r16 ::= SEQUENCE {
    sl-poolReportIdentity-r16 SL-ResourcePoolID-r16,
    sl-CBR-ResultsNR-r16 SL-CBR-r16,
    ...
}

-- TAG-MEASRESULTSSL-STOP
-- ASN1STOP
```

<i>MeasResultsSL</i> field descriptions
<i>measResultNR-SL</i> Include the measured results for NR sidelink communication.

<i>MeasResultNR-SL</i> field descriptions
<i>measResultListCBR-NR</i> CBR measurement results for NR sidelink communication.
<i>sl-poolReportIdentity</i> The identity of the transmission resource pool which is corresponding to the <i>sl-ResourcePoolID</i> configured in a resource pool for NR sidelink communication.

– *MeasTriggerQuantityEUTRA*

The IE *MeasTriggerQuantityEUTRA* is used to configure the trigger quantity and reporting range for E-UTRA measurements. The RSRP, RSRQ and SINR ranges correspond to *RSRP-Range*, *RSRQ-Range* and *RS-SINR-Range* in TS 36.331 [10], respectively.

***MeasTriggerQuantityEUTRA* information element**

```

-- ASN1START
-- TAG-MEASTRIGGERQUANTITYEUTRA-START

MeasTriggerQuantityEUTRA ::=                CHOICE {
    rsrp                                     RSRP-RangeEUTRA,
    rsrq                                     RSRQ-RangeEUTRA,
    sinr                                     SINR-RangeEUTRA
}

RSRP-RangeEUTRA ::=                          INTEGER (0..97)

RSRQ-RangeEUTRA ::=                          INTEGER (0..34)

SINR-RangeEUTRA ::=                          INTEGER (0..127)

-- TAG-MEASTRIGGERQUANTITYEUTRA-STOP
-- ASN1STOP

```

— *MobilityStateParameters*

The IE *MobilityStateParameters* contains parameters to determine UE mobility state.

***MobilityStateParameters* information element**

```

-- ASN1START
-- TAG-MOBILITYSTATEPARAMETERS-START

MobilityStateParameters ::=                SEQUENCE{
    t-Evaluation                           ENUMERATED {
        s30, s60, s120, s180, s240, spare3, spare2, spare1},
    t-HystNormal                           ENUMERATED {
        s30, s60, s120, s180, s240, spare3, spare2, spare1},
    n-CellChangeMedium                     INTEGER (1..16),
    n-CellChangeHigh                       INTEGER (1..16)
}

-- TAG-MOBILITYSTATEPARAMETERS-STOP
-- ASN1STOP

```

MobilityStateParameters field descriptions
n-CellChangeHigh The number of cell changes to enter high mobility state. Corresponds to N _{CR_H} in TS 38.304 [20].
n-CellChangeMedium The number of cell changes to enter medium mobility state. Corresponds to N _{CR_M} in TS 38.304 [20].
t-Evaluation The duration for evaluating criteria to enter mobility states. Corresponds to T _{CRmax} in TS 38.304 [20]. Value in seconds, s30 corresponds to 30 s and so on.
t-HystNormal The additional duration for evaluating criteria to enter normal mobility state. Corresponds to T _{CRmaxHyst} in TS 38.304 [20]. Value in seconds, value s30 corresponds to 30 seconds and so on.

— MRB-Identity

The IE *MRB-Identity* is used to identify a multicast MRB used by a UE.

MRB-Identity information element

```
-- ASN1START
-- TAG-MRB-IDENTITY-START

MRB-Identity-r17 ::=
    INTEGER (1..512)

-- TAG-MRB-IDENTITY-STOP
-- ASN1STOP
```

— MsgA-ConfigCommon

The IE *MsgA-ConfigCommon* is used to configure the PRACH and PUSCH resource for transmission of MsgA in 2-step random access type procedure.

```
-- ASN1START
-- TAG-MSGACONFIGCOMMON-START

MsgA-ConfigCommon-r16 ::=
    SEQUENCE {
        rach-ConfigCommonTwoStepRA-r16
        msgA-PUSCH-Config-r16
    }
    OPTIONAL --Cond InitialBWPConfig

-- TAG-MSGACONFIGCOMMON-STOP
-- ASN1STOP
```

<i>MsgA-ConfigCommon</i> field descriptions
<i>msgA-PUSCH-Config</i> Configuration of cell-specific MsgA PUSCH parameters which the UE uses for contention-based MsgA PUSCH transmission of this BWP. If the field is not configured for the selected UL BWP, the UE shall use the MsgA PUSCH configuration of initial UL BWP.
<i>rach-ConfigCommonTwoStepRA</i> Configuration of cell specific random access parameters which the UE uses for contention based and contention free 2-step random access type procedure as well as for 2-step RA type contention based beam failure recovery in this BWP.

Conditional Presence	Explanation
<i>InitialBWPConfig</i>	The field is mandatory present when <i>MsgA-ConfigCommon</i> is configured for the initial uplink BWP, or when <i>MsgA-ConfigCommon</i> is configured for a non-initial uplink BWP and <i>MsgA-ConfigCommon</i> is not configured for the initial uplink BWP, otherwise the field is optionally present, Need S.

– *MsgA-PUSCH-Config*

The IE *MsgA-PUSCH-Config* is used to specify the PUSCH allocation for MsgA in 2-step random access type procedure.

MsgA-PUSCH-Config information element

```
-- ASN1START
-- TAG-MSGA-PUSCH-CONFIG-START

MsgA-PUSCH-Config-r16 ::=
    msgA-PUSCH-ResourceGroupA-r16
    msgA-PUSCH-ResourceGroupB-r16
    msgA-TransformPrecoder-r16
    msgA-DataScramblingIndex-r16
    msgA-DeltaPreamble-r16
}

MsgA-PUSCH-Resource-r16 ::=
    msgA-MCS-r16
    nrofSlotsMsgA-PUSCH-r16
    nrofMsgA-PO-PerSlot-r16
    msgA-PUSCH-TimeDomainOffset-r16
    msgA-PUSCH-TimeDomainAllocation-r16
    startSymbolAndLengthMsgA-PO-r16
    mappingTypeMsgA-PUSCH-r16
    guardPeriodMsgA-PUSCH-r16
    guardBandMsgA-PUSCH-r16
    frequencyStartMsgA-PUSCH-r16
    nrofPRBs-PerMsgA-PO-r16
    nrofMsgA-PO-FDM-r16
    msgA-IntraSlotFrequencyHopping-r16
    msgA-HoppingBits-r16
FreqHopConfigured
    msgA-DMRS-Config-r16
    nrofDMRS-Sequences-r16

SEQUENCE {
    MsgA-PUSCH-Resource-r16
    MsgA-PUSCH-Resource-r16
    ENUMERATED {enabled, disabled}
    INTEGER (0..1023)
    INTEGER (-1..6)
}

SEQUENCE {
    INTEGER (0..15),
    INTEGER (1..4),
    ENUMERATED {one, two, three, six},
    INTEGER (1..32),
    INTEGER (1..maxNrofUL-Allocations)
    INTEGER (0..127)
    ENUMERATED {typeA, typeB}
    INTEGER (0..3)
    INTEGER (0..1),
    INTEGER (0..maxNrofPhysicalResourceBlocks-1),
    INTEGER (1..32),
    ENUMERATED {one, two, four, eight},
    ENUMERATED {enabled}
    BIT STRING (SIZE(2))
}

MsgA-DMRS-Config-r16,
INTEGER (1..2),
```

OPTIONAL, -- Cond InitialBWPConfig
 OPTIONAL, -- Cond GroupBConfigured
 OPTIONAL, -- Need R
 OPTIONAL, -- Need S
 OPTIONAL, -- Need R

OPTIONAL, -- Need S
 OPTIONAL, -- Need S
 OPTIONAL, -- Need R

OPTIONAL, -- Need R
 OPTIONAL, -- Cond

```
msgA-Alpha-r16                                ENUMERATED {alpha0, alpha04, alpha05, alpha06,
                                                alpha07, alpha08, alpha09, alpha1}
interlaceIndexFirstPO-MsgA-PUSCH-r16          INTEGER (1..10)
nrofInterlacesPerMsgA-PO-r16                  INTEGER (1..10)
...
}

MsgA-DMRS-Config-r16 ::=
  msgA-DMRS-AdditionalPosition-r16             ENUMERATED {pos0, pos1, pos3}
  msgA-MaxLength-r16                           ENUMERATED {len2}
  msgA-PUSCH-DMRS-CDM-Group-r16                INTEGER (0..1)
  msgA-PUSCH-NrofPorts-r16                     INTEGER (0..1)
  msgA-ScramblingID0-r16                       INTEGER (0..65535)
  msgA-ScramblingID1-r16                       INTEGER (0..65535)
}

-- TAG-MSGA-PUSCH-CONFIG-STOP
-- ASN1STOP
```

MsgA-PUSCH-Config field descriptions	
msgA-DataScramblingIndex	Identifier used to initiate data scrambling (c_init) for msgA PUSCH. If the field is absent the UE applies the value Physical cell ID (<i>physCellID</i>).
msgA-DeltaPreamble	Power offset of msgA PUSCH relative to the preamble received target power. Actual value = field value * 2 [dB] (see TS 38.213 [13], clause 7.1).
msgA-PUSCH-ResourceGroupA	MsgA PUSCH resources that the UE shall use when performing MsgA transmission using preambles group A. If field is not configured for the selected UL BWP, the UE shall use the MsgA PUSCH configuration for group A of initial UL BWP.
msgA-PUSCH-ResourceGroupB	MsgA PUSCH resources that the UE shall use when performing MsgA transmission using preambles group B.
msgA-TransformPrecoder	Enables or disables the transform precoder for MsgA transmission (see clause 6.1.3 of TS 38.214 [19]).

<i>MsgA-PUSCH-Resource</i> field descriptions
<i>guardBandMsgA-PUSCH</i> PRB-level guard band between FDMed PUSCH occasions (see TS 38.213 [13], clause 8.1A). If interlaced PUSCH is configured, value 0 is applied.
<i>guardPeriodMsgA-PUSCH</i> Guard period between PUSCH occasions in the unit of symbols (see TS 38.213 [13], clause 8.1A).
<i>frequencyStartMsgA-PUSCH</i> Offset of lowest PUSCH occasion in frequency domain with respect to PRB 0 (see TS 38.213 [13], clause 8.1A).
<i>interlaceIndexFirstPO-MsgA-PUSCH</i> Interlace index of the first PUSCH occasion in frequency domain if interlaced PUSCH is configured. For 30kHz SCS only the integers 1, 2, 3, 4, 5 are applicable (see TS 38.213 [13], clause 8.1A).
<i>mappingTypeMsgA-PUSCH</i> PUSCH mapping type A or B. If the field is absent, the UE shall use the parameter <i>msgA-PUSCH-TimeDomainAllocation</i> (see TS 38.213 [13], clause 8.1A).
<i>msgA-Alpha</i> Dedicated alpha value for MsgA PUSCH. If the field is absent, the UE shall use the value of <i>msg3-Alpha</i> if configured, else UE applies value 1 (see TS 38.213 [13], clause 7.1.1).
<i>msgA-DMRS-Config</i> DMRS configuration for msgA PUSCH (see TS 38.213 [13], clause 8.1A and TS 38.214 [19] clause 6.2.2).
<i>msgA-HoppingBits</i> Value of hopping bits to indicate which frequency offset to be used for second hop. See Table 8.3-1 in TS 38.213 [13].
<i>msgA-IntraSlotFrequencyHopping</i> Intra-slot frequency hopping per PUSCH occasion (see TS 38.213 [13], clause 8.1A).
<i>msgA-MCS</i> Indicates the MCS index for msgA PUSCH from the Table 6.1.4.1-1 for DFT-s-OFDM and Table 5.1.3.1-1 for CP-OFDM in TS 38.214 [19].
<i>msgA-PUSCH-TimeDomainAllocation</i> Indicates a combination of start symbol and length and PUSCH mapping type from the TDRA table (<i>PUSCH-TimeDomainResourceAllocationList</i> if provided in <i>PUSCH-ConfigCommon</i> , or else the default Table 6.1.2.1.1-2 in 38.214 [19] is used if <i>pusch-TimeDomainAllocationList</i> is not provided in <i>PUSCH-ConfigCommon</i>). The parameter K2 in the table is not used for msgA PUSCH. The network configures one of <i>msgA-PUSCH-TimeDomainAllocation</i> and <i>startSymbolAndLengthMsgA-PO</i> , but not both. If the field is absent, the UE shall use the value of <i>startSymbolAndLengthMsgA-PO</i> .
<i>msgA-PUSCH-TimeDomainOffset</i> A single time offset with respect to the start of each PRACH slot (with at least one valid RO), counted as the number of slots (based on the numerology of active UL BWP). See TS 38.213 [13], clause 8.1A.
<i>nrofDMRS-Sequences</i> Number of DMRS sequences for MsgA PUSCH for CP-OFDM. In case of single PUSCH configuration or if the DMRS symbols of multiple configurations are not overlapped, if the DMRS resources configured in one PUSCH occasion is no larger than 8 (for <i>len2</i>) or 4 (for <i>len1</i>), then only DMRS port is configured.
<i>nrofInterlacesPerMsgA-PO</i> Number of consecutive interlaces per PUSCH occasion if interlaced PUSCH is configured. For 30kHz SCS only the integers 1, 2, 3, 4, 5 are applicable (see TS 38.213 [13], clause 8.1A).
<i>nrofMsgA-PO-FDM</i> The number of msgA PUSCH occasions FDMed in one time instance (see TS 38.213 [13], clause 8.1A).
<i>nrofMsgA-PO-PerSlot</i> Number of time domain PUSCH occasions in each slot. PUSCH occasions including guard period are contiguous in time domain within a slot (see TS 38.213 [13], clause 8.1A).
<i>nrofPRBs-PerMsgA-PO</i> Number of PRBs per PUSCH occasion (see TS 38.213 [13], clause 8.1A).

<i>nrofSlotsMsgA-PUSCH</i>
Number of slots (in active UL BWP numerology) containing one or multiple PUSCH occasions, each slot has the same time domain resource allocation (see TS 38.213 [13], clause 8.1A).
<i>startSymbolAndLengthMsgA-PO</i>
An index giving valid combinations of start symbol, length and mapping type as start and length indicator (SLIV) for the first msgA PUSCH occasion, for RRC_CONNECTED UEs in non-initial BWP as described in TS 38.214 [19] clause 6.1.2. The network configures the field so that the allocation does not cross the slot boundary. The number of occupied symbols excludes the guard period. If the field is absent, the UE shall use the value in <i>msgA-PUSCH-TimeDomainAllocation</i> (see TS 38.213 [13], clause 8.1A). The network configures one of <i>msgA-PUSCH-TimeDomainAllocation</i> and <i>startSymbolAndLengthMsgA-PO</i> , but not both. If the field is absent, the UE shall use the value of <i>msgA-PUSCH-TimeDomainAllocation</i> .

<i>MsgA-DMRS-Config</i> field descriptions
<i>msgA-DMRS-AdditionalPosition</i>
Indicates the position for additional DM-RS. If the field is absent, the UE applies value <i>pos2</i> .
<i>msgA-MaxLength</i>
indicates single-symbol or double-symbol DMRS. If the field is absent, the UE applies value <i>len1</i> .
<i>msgA-PUSCH-DMRS-CDM-Group</i>
1-bit indication of indices of CDM group(s). If the field is absent, then both CDM groups are used.
<i>msgA-PUSCH-NrofPorts</i>
0 indicates 1 port per CDM group, 1 indicates 2 ports per CDM group. If the field is absent then 4 ports per CDM group are used (see TS 38.213 [13], clause 8.1A).
<i>msgA-ScramblingID0</i>
UL DMRS scrambling initialization for CP-OFDM. If the field is absent the UE applies the value Physical cell ID (<i>physCellID</i>).
<i>msgA-ScramblingID1</i>
UL DMRS scrambling initialization for CP-OFDM. If the field is absent the UE applies the value Physical cell ID (<i>physCellID</i>).

Conditional Presence	Explanation
<i>FreqHopConfigured</i>	This field is mandatory present when the field <i>msgA-IntraSlotFrequencyHopping</i> is configured. Otherwise, the field is absent.
<i>GroupBConfigured</i>	The field is mandatory present if <i>groupB-ConfiguredTwoStepRA</i> is configured in <i>RACH-ConfigCommonTwoStepRA</i> , otherwise the field is absent.
<i>InitialBWPCongig</i>	The field is mandatory present when <i>MsgA-ConfigCommon</i> is configured for the initial uplink BWP, or when <i>MsgA-ConfigCommon</i> is configured for a non-initial uplink BWP and <i>MsgA-ConfigCommon</i> is not configured for the initial uplink BWP, otherwise the field is optionally present, Need S.

– *MultiFrequencyBandListNR*

The IE *MultiFrequencyBandListNR* is used to configure a list of one or multiple NR frequency bands.

MultiFrequencyBandListNR information element

```
-- ASN1START
-- TAG-MULTIFREQUENCYBANDLISTNR-START
```

```
MultiFrequencyBandListNR ::= SEQUENCE (SIZE (1..maxNrofMultiBands)) OF FreqBandIndicatorNR
```

```
-- TAG-MULTIFREQUENCYBANDLISTNR-STOP
-- ASN1STOP
```

– *MultiFrequencyBandListNR-SIB*

The IE *MultiFrequencyBandListNR-SIB* indicates the list of frequency bands, for which cell (re-)selection parameters are common, and a list of *additionalPmax* and *additionalSpectrumEmission*.

MultiFrequencyBandListNR-SIB information element

```
-- ASN1START
-- TAG-MULTIFREQUENCYBANDLISTNR-SIB-START

MultiFrequencyBandListNR-SIB ::=
    SEQUENCE (SIZE (1.. maxNrofMultiBands)) OF NR-MultiBandInfo

NR-MultiBandInfo ::=
    SEQUENCE {
        freqBandIndicatorNR          OPTIONAL,  -- Cond OptULNotSIB2
        nr-NS-PmaxList               OPTIONAL    -- Need S
    }

-- TAG-MULTIFREQUENCYBANDLISTNR-SIB-STOP
-- ASN1STOP
```

NR-MultiBandInfo field descriptions	
freqBandIndicatorNR	Provides an NR frequency band number as defined in TS 38.101-1 [15] and TS 38.101-2 [39], table 5.2-1.
nr-NS-PmaxList	Provides a list of <i>additionalPmax</i> and <i>additionalSpectrumEmission</i> values. If the field is absent the UE uses value 0 for the <i>additionalSpectrumEmission</i> (see TS 38.101-1 [15] table 6.2.3.1-1A , and TS 38.101-2 [39], table 6.2.3.1-2). This field is ignored by IAB-MT, the IAB-MT applies output power and emissions requirements, as specified in TS 38.174 [63].

Conditional Presence	Explanation
<i>OptULNotSIB2</i>	The field is absent for <i>SIB2</i> and is mandatory present in <i>SIB4</i> and <i>frequencyInfoDL-SIB</i> . Otherwise, if the field is absent in <i>frequencyInfoUL-SIB</i> in <i>UplinkConfigCommonSIB</i> , the UE will use the frequency band indicated in <i>frequencyInfoDL-SIB</i> in <i>DownlinkConfigCommonSIB</i> .

– *MUSIM-GapConfig*

The IE *MUSIM-GapConfig* specifies the MUSIM gap configuration and controls setup/release of MUSIM gaps.

MUSIM-GapConfig information element

```
-- ASN1START
-- TAG-MUSIM-GAPCONFIG-START
```

```

MUSIM-GapConfig-r17 ::=
    musim-GapToReleaseList-r17    SEQUENCE (SIZE (1..2)) OF MUSIM-GapID-r17    OPTIONAL,
    musim-GapToAddModList-r17     SEQUENCE (SIZE (1..2)) OF MUSIM-GapInfo-r17   OPTIONAL,
    musim-AperiodicGap-r17        MUSIM-GapInfo-r17                            OPTIONAL, -- Need N
    ...
}
MUSIM-GapInfo-r17 ::= SEQUENCE {
    musim-GapID-r17            MUSIM-GapID-r17            OPTIONAL, -- Cond periodic
    musim-Starting-SFN-AndSubframe-r17    MUSIM-Starting-SFN-AndSubframe-r17    OPTIONAL, -- Cond aperiodic
    musim-GapLength-r17        ENUMERATED {ms3, ms4, ms6, ms10, ms20}    OPTIONAL,
    musim-GapRepetitionAndOffset-r17      CHOICE {
        ms20-r17            INTEGER (0..19),
        ms40-r17            INTEGER (0..39),
        ms80-r17            INTEGER (0..79),
        ms160-r17           INTEGER (0..159),
        ms320-r17           INTEGER (0..319),
        ms640-r17           INTEGER (0..639),
        ms1280-r17          INTEGER (0..1279),
        ms2560-r17          INTEGER (0..2559),
        ms5120-r17          INTEGER (0..5119),
        ...
    }
    OPTIONAL -- Cond periodic
}
MUSIM-Starting-SFN-AndSubframe-r17 ::= SEQUENCE {
    starting-SFN-r17            INTEGER (0..1023),
    startingSubframe-r17        INTEGER (0..9)
}

-- TAG-MUSIM-GAPCONFIG-STOP
-- ASN1STOP

```

MUSIM-GapConfig field descriptions

musim-AperiodicGap

Indicate that the UE is allowed to use the MUSIM aperiodic gap if requested in the UEAssistanceInformation.

musim-GapRepetitionAndOffset

Indicates the gap repetition period in ms and gap offset in number of subframes for the periodic MUSIM gap without leaving RRC_CONNECTED state.

musim-Start-SFN-AndSubframe

Indicates gap starting position for the aperiodic MUSIM gap without leaving RRC_CONNECTED state. This field is only used for aperiodic gap.

musim-GapToAddModList

List of MUSIM periodic gap pattern identities to add or modify without leaving RRC_CONNECTED state.

musim-GapToReleaseList

List of MUSIM periodic gap pattern identities to release without leaving RRC_CONNECTED state.

Conditional Presence	Explanation
<i>aperiodic</i>	This field is mandatory present in case of MUSIM aperiodic gap configuration. Otherwise it is absent.
<i>periodic</i>	This field is mandatory present in case of MUSIM periodic gap configuration. Otherwise it is absent.

— *MUSIM-GapID*

The *MUSIM-GapID* is used to identify UE periodic MUSIM gap(s) to add, modify or release.

***MUSIM-GapID* information element**

```
-- ASN1START
-- TAG-MUSIM-GAPID-START

MUSIM-GapID-r17 ::=                INTEGER (0..1)

-- TAG-MUSIM-GAPID-STOP
-- ASN1STOP
```

— *NeedForGapsConfigNR*

The IE *NeedForGapsConfigNR* contains configuration related to the reporting of measurement gap requirement information.

***NeedForGapsConfigNR* information element**

```
-- ASN1START
-- TAG-NeedForGapsConfigNR-START

NeedForGapsConfigNR-r16 ::=        SEQUENCE {
    requestedTargetBandFilterNR-r16  SEQUENCE (SIZE (1..maxBands)) OF FreqBandIndicatorNR    OPTIONAL    -- Need R
}

-- TAG-NeedForGapsConfigNR-STOP
-- ASN1STOP
```

<i>NeedForGapsConfigNR</i> field descriptions
<i>requestedTargetBandFilterNR</i> Indicates the target NR bands that the UE is requested to report the gap requirement information.

— *NeedForGapsInfoNR*

The IE *NeedForGapsInfoNR* indicates whether measurement gap is required for the UE to perform SSB based measurements on an NR target band while NR-DC or NE-DC is not configured.

***NeedForGapsInfoNR* information element**

```
-- ASN1START
-- TAG-NeedForGapsInfoNR-START
```



```

NeedForGapsInfoNR-r16 ::=
    intraFreq-needForGap-r16
    interFreq-needForGap-r16
}

NeedForGapsIntraFreqList-r16 ::=
    SEQUENCE (SIZE (1.. maxNrofServingCells)) OF NeedForGapsIntraFreq-r16

NeedForGapsBandListNR-r16 ::=
    SEQUENCE (SIZE (1..maxBands)) OF NeedForGapsNR-r16

NeedForGapsIntraFreq-r16 ::=
    servCellId-r16
    gapIndicationIntra-r16
}

NeedForGapsNR-r16 ::=
    bandNR-r16
    gapIndication-r16
}

-- TAG-NeedForGapsInfoNR-STOP
-- ASN1STOP

```

NeedForGapsInfoNR field descriptions

intraFreq-needForGap

Indicates the measurement gap requirement information for NR intra-frequency measurement.

interFreq-needForGap

Indicates the measurement gap requirement information for NR inter-frequency measurement.

NeedForGapsIntraFreq field descriptions

servCellId

Indicates the serving cell which contains the target SSB (associated with the initial DL BWP) to be measured.

gapIndicationIntra

Indicates whether measurement gap is required for the UE to perform intra-frequency SSB based measurements on the concerned serving cell. Value *gap* indicates that a measurement gap is needed if any of the UE configured BWPs do not contain the frequency domain resources of the SSB associated to the initial DL BWP. Value *no-gap* indicates a measurement gap is not needed to measure the SSB associated to the initial DL BWP for all configured BWPs, no matter the SSB is within the configured BWP or not.

NeedForGapsNR field descriptions

bandNR

Indicates the NR target band to be measured.

gapIndication

Indicates whether measurement gap is required for the UE to perform SSB based measurements on the concerned NR target band while NR-DC or NE-DC is not configured. The UE determines this information based on the resultant configuration of the *RRCReconfiguration* or *RRCResume* message that triggers this response. Value *gap* indicates that a measurement gap is needed, value *no-gap* indicates a measurement gap is not needed.

— *NeedForNCSG-ConfigEUTRA*

The IE *NeedForNCSG-ConfigEUTRA* contains configuration related to the reporting of measurement gap and NCSG requirement information.

***NeedForNCSG-ConfigEUTRA* information element**

```
-- ASN1START
-- TAG-NeedForNCSG-ConfigEUTRA-START

NeedForNCSG-ConfigEUTRA-r17 ::=          SEQUENCE {
    requestedTargetBandFilterNCSG-EUTRA-r17  SEQUENCE (SIZE (1..maxBandsEUTRA)) OF FreqBandIndicatorEUTRA    OPTIONAL    -- Need R
}

-- TAG-NeedForNCSG-ConfigEUTRA-STOP
-- ASN1STOP
```

<i>NeedForNCSG-ConfigEUTRA</i> field descriptions
<i>requestedTargetBandFilterNCSG-EUTRA</i> Indicates the target E-UTRA bands that the UE is requested to report the measurement gap and NCSG requirement information.

— *NeedForNCSG-ConfigNR*

The IE *NeedForNCSG-ConfigNR* contains configuration related to the reporting of measurement gap and NCSG requirement information.

***NeedForNCSG-ConfigNR* information element**

```
-- ASN1START
-- TAG-NeedForNCSG-ConfigNR-START

NeedForNCSG-ConfigNR-r17 ::=          SEQUENCE {
    requestedTargetBandFilterNCSG-NR-r17  SEQUENCE (SIZE (1..maxBands)) OF FreqBandIndicatorNR    OPTIONAL    -- Need R
}

-- TAG-NeedForNCSG-ConfigNR-STOP
-- ASN1STOP
```

<i>NeedForNCSG-ConfigNR</i> field descriptions
<i>requestedTargetBandFilterNCSG-NR</i> Indicates the target NR bands that the UE is requested to report the measurement gap and NCSG requirement information.

— *NeedForNCSG-InfoEUTRA*

The IE *NeedForNCSG-InfoEUTRA* indicates whether measurement gap or NCSG is required for the UE to perform measurements on an E-UTRA target band while NR-DC or NE-DC is not configured.

***NeedForNCSG-InfoEUTRA* information element**

```
-- ASN1START
-- TAG-NeedForNCSG-InfoEUTRA-START

NeedForNCSG-InfoEUTRA-r17 ::=      SEQUENCE {
    needForNCSG-EUTRA-r17          NeedForNSCG-BandListEUTRA-r17
}

NeedForNSCG-BandListEUTRA-r17 ::= SEQUENCE (SIZE (1..maxBandsEUTRA)) OF NeedForNCSG-EUTRA-r17

NeedForNCSG-EUTRA-r17  ::=      SEQUENCE {
    bandEUTRA-r17          FreqBandIndicatorEUTRA,
    gapIndication-r17      ENUMERATED {gap, ncsg, nogap-noncsg}
}

-- TAG-NeedForNCSG-InfoEUTRA-STOP
-- ASN1STOP
```

<i>NeedForNCSG-InfoEUTRA</i> field descriptions
<i>needForNCSG-EUTRA</i> Indicates the measurement gap and NCSG requirement information for E-UTRA measurement.

<i>NeedForNCSG-EUTRA</i> field descriptions
<i>bandEUTRA</i> Indicates the E-UTRA target band to be measured.
<i>gapIndication</i> Indicates whether measurement gap or NCSG is required for the UE to perform measurements on the concerned E-UTRA target band while NR-DC or NE-DC is not configured. The UE determines this information based on the resultant configuration of the <i>RRCReconfiguration</i> message or <i>RRCResume</i> message that triggers this response. Value <i>gap</i> indicates that a measurement gap is needed, value <i>ncsg</i> indicates that NCSG is needed, value <i>nogap-noncsg</i> indicates neither a measurement gap nor a NCSG is needed.

— *NeedForNCSG-InfoNR*

The IE *NeedForNCSG-InfoNR* indicates whether measurement gap or NCSG is required for the UE to perform SSB based measurements on an NR target band while NR-DC or NE-DC is not configured.

***NeedForNCSG-InfoNR* information element**

```
-- ASN1START
```

```

-- TAG-NeedForNCSG-InfoNR-START

NeedForNCSG-InfoNR-r17 ::=          SEQUENCE {
    intraFreq-needForNCSG-r17        NeedForNCSG-IntraFreqList-r17,
    interFreq-needForNCSG-r17        NeedForNCSG-BandListNR-r17
}

NeedForNCSG-IntraFreqList-r17 ::= SEQUENCE (SIZE (1.. maxNrofServingCells)) OF NeedForNCSG-IntraFreq-r17

NeedForNCSG-BandListNR-r17 ::=      SEQUENCE (SIZE (1..maxBands)) OF NeedForNCSG-NR-r17

NeedForNCSG-IntraFreq-r17 ::=       SEQUENCE {
    servCellId-r17                    ServCellIndex,
    gapIndicationIntra-r17            ENUMERATED {gap, ncsg, nogap-noncsg}
}

NeedForNCSG-NR-r17 ::=              SEQUENCE {
    bandNR-r17                       FreqBandIndicatorNR,
    gapIndication-r17                ENUMERATED {gap, ncsg, nogap-noncsg}
}

-- TAG-NeedForNCSGInfoNR-STOP
-- ASN1STOP

```

<i>NeedForNCSG-InfoNR field descriptions</i>
<i>intraFreq-needForNCSG</i> Indicates the measurement gap and NCSG requirement information for NR intra-frequency measurement.
<i>interFreq-needForNCSG</i> Indicates the measurement gap and NCSG requirement information for NR inter-frequency measurement.

<i>NeedForNCSG-IntraFreq field descriptions</i>
<i>servCellId</i> Indicates the serving cell which contains the target SSB (associated with the initial DL BWP) to be measured.
<i>gapIndicationIntra</i> Indicates whether measurement gap or NCSG is required for the UE to perform intra-frequency SSB based measurements on the concerned serving cell. Value <i>gap</i> indicates that a measurement gap is needed if any of the UE configured BWPs do not contain the frequency domain resources of the SSB associated to the initial DL BWP. Value <i>ncsg</i> indicates that a NCSG is needed if any of the UE configured BWPs do not contain the frequency domain resources of the SSB associated to the initial DL BWP. Value <i>nogap-noncsg</i> indicates that neither a measurement gap nor a NCSG is needed to measure the SSB associated to the initial DL BWP for all configured BWPs, no matter the SSB is within the configured BWP or not.

<i>NeedForNCSG-NR</i> field descriptions
<i>bandNR</i> Indicates the NR target band to be measured.
<i>gapIndication</i> Indicates whether measurement gap or NCSG is required for the UE to perform SSB based measurements on the concerned NR target band while NR-DC or NE-DC is not configured. The UE determines this information based on the resultant configuration of the <i>RRCReconfiguration</i> or <i>RRCResume</i> message that triggers this response. Value <i>gap</i> indicates that a measurement gap is needed, value <i>ncsg</i> indicates that a NCSG is needed, and value <i>nogap-noncs</i> indicates neither a measurement gap nor a NCSG is needed.

— *NextHopChainingCount*

The IE *NextHopChainingCount* is used to update the K_{gNB} key and corresponds to parameter NCC: See TS 33.501 [11].

***NextHopChainingCount* information element**

```
-- ASN1START
-- TAG-NEXTHOPCHAININGCOUNT-START

NextHopChainingCount ::=
    INTEGER (0..7)

-- TAG-NEXTHOPCHAININGCOUNT-STOP
-- ASN1STOP
```

— *NG-5G-S-TMSI*

The IE *NG-5G-S-TMSI* contains a 5G S-Temporary Mobile Subscription Identifier (5G-S-TMSI), a temporary UE identity provided by the 5GC which uniquely identifies the UE within the tracking area, see TS 23.003 [21].

***NG-5G-S-TMSI* information element**

```
-- ASN1START
-- TAG-NG-5G-S-TMSI-START

NG-5G-S-TMSI ::=
    BIT STRING (SIZE (48))

-- TAG-NG-5G-S-TMSI-STOP
-- ASN1STOP
```

— *NonCellDefiningSSB*

The IE *NonCellDefiningSSB* is used to configure a non-cell-defining SSB to be used while the UE operates in a dedicated BWP.

NonCellDefiningSSB information element

```
-- ASN1START
-- TAG-NONCELLDEFININGSSB-START

NonCellDefiningSSB-r17 ::=          SEQUENCE {
    absoluteFrequencySSB-r17        ARFCN-ValueNR,
    ssb-Periodicity                  ENUMERATED { ms5, ms10, ms20, ms40, ms80, ms160, spare2, spare1 } OPTIONAL, -- Need S
    -- FFS whether additional properties may differ from the CD-SSB, e.g. time offset. If so, add them here.
    ...
}

-- TAG-NONCELLDEFININGSSB-STOP
-- ASN1STOP
```

NonCellDefiningSSB-r17 field descriptions
absoluteFrequencySSB Frequency of the non-cell-defining SSB. The network configures this field so that the SSB is within the bandwidth of the BWP configured in <i>BWP-DownlinkCommon</i> .
ssb-Periodicity The periodicity of this Non-Cell-Defining SSB. The network configures only periodicities that are larger than the periodicity of serving cell's CD-SSB. If the field is absent, the UE applies the SSB periodicity of the cell-defining SSB (<i>ssb-periodicityServingCell</i> configured in <i>ServingCellConfigCommon</i>).

– NPN-Identity

The IE *NPN-Identity* includes either a list of CAG-IDs or a list of NIDs per PLMN Identity. Further information regarding how to set the IE is specified in TS 23.003 [21].

NPN-Identity information element

```
-- ASN1START
-- TAG-NPN-IDENTITY-START

NPN-Identity-r16 ::=          CHOICE {
    pni-npn-r16                SEQUENCE {
        plmn-Identity-r16      PLMN-Identity,
        cag-IdentityList-r16    SEQUENCE (SIZE (1..maxNPN-r16)) OF CAG-IdentityInfo-r16
    },
    snpn-r16                    SEQUENCE {
        plmn-Identity-r16      PLMN-Identity,
        nid-List-r16            SEQUENCE (SIZE (1..maxNPN-r16)) OF NID-r16
    }
}

CAG-IdentityInfo-r16 ::=      SEQUENCE {
    cag-Identity-r16           BIT STRING (SIZE (32)),
    manualCAGselectionAllowed-r16 ENUMERATED {true} OPTIONAL -- Need R
}

NID-r16 ::=                    BIT STRING (SIZE (44))
```

-- TAG-NPN-IDENTITY-STOP
-- ASN1STOP

<i>NPN-Identity</i> field descriptions
cag-Identity A CAG-ID as specified in TS 23.003 [21]. The PLMN ID and a CAG ID in the <i>NPN-Identity</i> identifies a PNI-NPN.
cag-IdentityList The <i>cag-IdentityList</i> contains one or more CAG IDs. All CAG IDs associated to the same PLMN ID are listed in the same <i>cag-IdentityList</i> entry.
manualCAGselectionAllowed The <i>manualCAGselectionAllowed</i> indicates that the CAG ID can be selected manually even if it is outside the UE's allowed CAG list.
NID A NID as specified in TS 23.003 [21]. The PLMN ID and a NID in the <i>NPN-Identity</i> identifies a SNPN.
nid-List The <i>nid-List</i> contains one or more <i>NID</i> .

– *NPN-IdentityInfoList*

The IE *NPN-IdentityInfoList* includes a list of NPN identity information.

NPN-IdentityInfoList information element

```
-- ASN1START
-- TAG-NPN-IDENTITYINFOLIST-START

NPN-IdentityInfoList-r16 ::=      SEQUENCE (SIZE (1..maxNPN-r16)) OF NPN-IdentityInfo-r16

NPN-IdentityInfo-r16 ::=          SEQUENCE {
    npn-IdentityList-r16           SEQUENCE (SIZE (1..maxNPN-r16)) OF NPN-Identity-r16,
    trackingAreaCode-r16           TrackingAreaCode,
    ranac-r16                      RAN-AreaCode                                OPTIONAL,      -- Need R
    cellIdentity-r16               CellIdentity,
    cellReservedForOperatorUse-r16 ENUMERATED {reserved, notReserved},
    iab-Support-r16                ENUMERATED {true}                        OPTIONAL,      -- Need S
    ...
}

-- TAG-NPN-IDENTITYINFOLIST-STOP
-- ASN1STOP
```

<i>NPN-IdentityInfoList</i> field descriptions
<i>iab-Support</i> This field combines both the support of IAB and the cell status for IAB. If the field is present, the cell supports IAB and the cell is also considered as a candidate for cell (re)selection for IAB-nodes; if the field is absent, the cell does not support IAB and/or the cell is barred for IAB-node.
<i>NPN-IdentityInfo</i> The <i>NPN-IdentityInfo</i> contains one or more NPN identities and additional information associated with those NPNs. Only the same type of NPNs (either SNPNs or PNI-NPNs) can be listed in a <i>NPN-IdentityInfo</i> element.
<i>npn-IdentityList</i> The <i>npn-IdentityList</i> contains one or more NPN Identity elements.
<i>trackingAreaCode</i> Indicates the Tracking Area Code to which the cell indicated by cellIdentity field belongs.
<i>ranac</i> Indicates the RAN Area Code to which the cell indicated by cellIdentity field belongs.
<i>cellReservedForOperatorUse</i> Indicates whether the cell is reserved for operator use (for the NPN(s) identified in the <i>npn-IdentityList</i>) as defined in TS 38.304 [20]. This field is ignored by NPN capable IAB-MT.

— *NR-DL-PRS-PDC-Info*

The IE *NR-DL-PRS-PDC-Info* defines downlink PRS configuration for PDC.

NR-DL-PRS-PDC-Info information element

```
-- ASN1START
-- TAG-NR-DL-PRS-PDC-INFO-START

NR-DL-PRS-PDC-Info-r17 ::= SEQUENCE {
    nr-DL-PRS-PDC-ResourceSet-r17      NR-DL-PRS-PDC-ResourceSet-r17      OPTIONAL, -- Need R
    ...
}

NR-DL-PRS-PDC-ResourceSet-r17 ::= SEQUENCE {
    periodicityAndOffset-r17          NR-DL-PRS-Periodicity-and-ResourceSetSlotOffset-r17,
    numSymbols-r17                    ENUMERATED {n2, n4, n6, n12, spare4, spare3, spare2, spare1},
    dl-PRS-ResourceBandwidth-r17      INTEGER (1..63),
    dl-PRS-StartPRB-r17               INTEGER (0..2176),
    resourceList-r17                  SEQUENCE (SIZE (1..maxNrofPRS-ResourcesPerSet-r17)) OF NR-DL-PRS-Resource-r17,
    repetitionFactor-r17              ENUMERATED {n2, n4, n6, n8, n16, n32, spare2, spare1} OPTIONAL, -- Need S
    timeGap-r17                      ENUMERATED {s1, s2, s4, s8, s16, s32, spare2, spare1} OPTIONAL, -- Need S
    ...
}

NR-DL-PRS-Periodicity-and-ResourceSetSlotOffset-r17 ::= CHOICE {
    scs15-r17      CHOICE {
        n4-r17      INTEGER (0..3),
        n5-r17      INTEGER (0..4),
        n8-r17      INTEGER (0..7),
        n10-r17     INTEGER (0..9),
    }
```



```

n16-r17      INTEGER (0..15),
n20-r17      INTEGER (0..19),
n32-r17      INTEGER (0..31),
n40-r17      INTEGER (0..39),
n64-r17      INTEGER (0..63),
n80-r17      INTEGER (0..79),
n160-r17     INTEGER (0..159),
n320-r17     INTEGER (0..319),
n640-r17     INTEGER (0..639),
n1280-r17    INTEGER (0..1279),
n2560-r17    INTEGER (0..2559),
n5120-r17    INTEGER (0..5119),
n10240-r17   INTEGER (0..10239),
...
},
scs30-r17    CHOICE {
n8-r17      INTEGER (0..7),
n10-r17     INTEGER (0..9),
n16-r17     INTEGER (0..15),
n20-r17     INTEGER (0..19),
n32-r17     INTEGER (0..31),
n40-r17     INTEGER (0..39),
n64-r17     INTEGER (0..63),
n80-r17     INTEGER (0..79),
n128-r17    INTEGER (0..127),
n160-r17    INTEGER (0..159),
n320-r17    INTEGER (0..319),
n640-r17    INTEGER (0..639),
n1280-r17   INTEGER (0..1279),
n2560-r17   INTEGER (0..2559),
n5120-r17   INTEGER (0..5119),
n10240-r17  INTEGER (0..10239),
n20480-r17  INTEGER (0..20479),
...
},
scs60-r17    CHOICE {
n16-r17      INTEGER (0..15),
n20-r17      INTEGER (0..19),
n32-r17      INTEGER (0..31),
n40-r17      INTEGER (0..39),
n64-r17      INTEGER (0..63),
n80-r17      INTEGER (0..79),
n128-r17     INTEGER (0..127),
n160-r17     INTEGER (0..159),
n256-r17     INTEGER (0..255),
n320-r17     INTEGER (0..319),
n640-r17     INTEGER (0..639),
n1280-r17    INTEGER (0..1279),
n2560-r17    INTEGER (0..2559),
n5120-r17    INTEGER (0..5119),
n10240-r17   INTEGER (0..10239),
n20480-r17   INTEGER (0..20479),
n40960-r17   INTEGER (0..40959),
...

```

```

    },
    scs120-r17 CHOICE {
        n32-r17 INTEGER (0..31),
        n40-r17 INTEGER (0..39),
        n64-r17 INTEGER (0..63),
        n80-r17 INTEGER (0..79),
        n128-r17 INTEGER (0..127),
        n160-r17 INTEGER (0..159),
        n256-r17 INTEGER (0..255),
        n320-r17 INTEGER (0..319),
        n512-r17 INTEGER (0..511),
        n640-r17 INTEGER (0..639),
        n1280-r17 INTEGER (0..1279),
        n2560-r17 INTEGER (0..2559),
        n5120-r17 INTEGER (0..5119),
        n10240-r17 INTEGER (0..10239),
        n20480-r17 INTEGER (0..20479),
        n40960-r17 INTEGER (0..40959),
        n81920-r17 INTEGER (0..81919),
        ...
    },
    ...
}

NR-DL-PRS-Resource-r17 ::= SEQUENCE {
    nr-DL-PRS-ResourceID-r17 NR-DL-PRS-ResourceID-r17,
    dl-PRS-SequenceID-r17 INTEGER (0..4095),
    dl-PRS-CombSizeN-AndReOffset-r17 CHOICE {
        n2-r17 INTEGER (0..1),
        n4-r17 INTEGER (0..3),
        n6-r17 INTEGER (0..5),
        n12-r17 INTEGER (0..11),
        ...
    },
    dl-PRS-ResourceSlotOffset-r17 INTEGER (0..maxNrofPRS-ResourceOffsetValue-1-r17),
    dl-PRS-ResourceSymbolOffset-r17 INTEGER (0..12),
    dl-PRS-QCL-Info-r17 DL-PRS-QCL-Info-r17 OPTIONAL, -- Need N
    ...
}

DL-PRS-QCL-Info-r17 ::= CHOICE {
    ssb-r17 SEQUENCE {
        pci-r17 PhysCellId,
        ssb-Index-r17 INTEGER (0..63),
        rs-Type-r17 ENUMERATED {typeC, typeD, typeC-plus-typeD}
    },
    dl-PRS-r17 SEQUENCE {
        qcl-DL-PRS-ResourceID-r17 NR-DL-PRS-ResourceID-r17,
        ...
    },
    ...
}

NR-DL-PRS-ResourceID-r17 ::= INTEGER (0..maxNrofPRS-ResourcesPerSet-1-r17)

```

```
-- TAG-NR-DL-PRS-PDC-INFO-STOP
-- ASN1STOP
```

NR-DL-PRS-PDC-ResourceSet field descriptions
<p>dl-PRS-ResourceBandwidth This field specifies the number of PRBs allocated for all the DL-PRS Resource (allocated DL-PRS bandwidth) in multiples of 4 PRBs in this resource set. All DL-PRS Resources of the DL-PRS-PDC Resource Set have the same bandwidth. Integer value 1 corresponds to 24 PRBs, value 2 corresponds to 28 PRBs, value 3 corresponds to 32 PRBs and so on.</p>
<p>dl-PRS-StartPRB This field specifies the start PRB index defined as offset with respect to subcarrier 0 in common resource block 0 for the DL-PRS Resource. All DL-PRS Resources of the DL-PRS-PDC Resource Set have the same value of dl-PRS-StartPRB.</p>
<p>numSymbols This field specifies the number of symbols per DL-PRS Resource within a slot.</p>
<p>periodicityAndOffset This field specifies the periodicity of DL-PRS allocation in slots and the slot offset with respect to SFN #0 slot #0 in the PCell where the DL-PRS-PDC Resource Set is configured (i.e., slot where the first DL-PRS Resource of DL-PRS-PDC Resource Set occurs).</p>
<p>repetitionFactor This field specifies how many times each DL-PRS Resource is repeated for a single instance of the DL-PRS Resource Set. It is applied to all resources of the DL-PRS Resource Set. Enumerated values n2, n4, n6, n8, n16, n32 correspond to 2, 4, 6, 8, 16, 32 resource repetitions, respectively. If this field is absent, the value for dl-PRS-ResourceRepetitionFactor is 1 (i.e., no resource repetition).</p>
<p>timeGap This field specifies the offset in units of slots between two repeated instances of a DL-PRS Resource corresponding to the same DL-PRS Resource ID within a single instance of the DL-PRS Resource Set. The time duration spanned by one DL-PRS Resource Set containing repeated DL-PRS Resources should not exceed the periodicity configured by <i>periodicityAndOffset</i>. The field is mandatory present, if <i>repetitionFactor</i> is present. Otherwise, it is not present.</p>

— NR-NS-PmaxList

The IE *NR-NS-PmaxList* is used to configure a list of *additionalPmax* and *additionalSpectrumEmission*, as defined in TS 38.101-1 [15], table 6.2.3.1-1A, and TS 38.101-2 [39], table 6.2.3.1-2, for a given frequency band.

NR-NS-PmaxList information element

```
-- ASN1START
-- TAG-NR-NS-PMAXLIST-START

NR-NS-PmaxList ::=
    SEQUENCE (SIZE (1..maxNR-NS-Pmax)) OF NR-NS-PmaxValue

NR-NS-PmaxValue ::=
    SEQUENCE {
        additionalPmax          P-Max
        additionalSpectrumEmission  AdditionalSpectrumEmission
    }

-- TAG-NR-NS-PMAXLIST-STOP
-- ASN1STOP
```

– NTN-Config

The IE *NTN-Config* provides parameters needed for the UE to access NR via satellite access. FFS more detailed description.

NTN-Config information element

```
-- ASN1START
-- TAG-NTN-CONFIG-START

NTN-Config-r17 ::=
    SEQUENCE {
        epochTime-r17                EpochTime-r17                OPTIONAL, -- Need R
        ntn-ULSyncValidityDuration-r17 ENUMERATED{ s5, s10, s15, s20, s25, s30, s35,
                                                                s40, s45, s50, s55, s60, s120, s180, s240}    OPTIONAL, -- Need R
        cellSpecificKoffset-r17      INTEGER(0..1023)              OPTIONAL, -- Need R
        kmac-r17                     INTEGER(0..512)                OPTIONAL, -- Need R
        ta-Info-r17                   TAInfo-r17                    OPTIONAL, -- Need R
        ntn-PolarizationDL-r17        ENUMERATED {rhcp,lhcp,linear}  OPTIONAL, -- Need R
        ntn-PolarizationUL-r17        ENUMERATED {rhcp,lhcp,linear}  OPTIONAL, -- Need R
        ephemerisInfo-r17             EphemerisInfo-r17             OPTIONAL, -- Need R
        ...
    }

EpochTime-r17 ::=
    SEQUENCE {
        sfn-r17                       INTEGER(0..1023),
        subFrameNR-r17                INTEGER(0..9)
    }

TAInfo-r17 ::=
    SEQUENCE {
        ta-Common-r17                 INTEGER(0..66485757),
        ta-CommonDrift-r17             INTEGER(-261935..261935)      OPTIONAL, -- Need R
        ta-CommonDriftVariant-r17      INTEGER(0..29470)             OPTIONAL, -- Need R
    }

-- TAG-NTN-CONFIG-STOP
-- ASN1STOP
```

NTN-Config field descriptions
<p>EphemerisInfo This field provides satellite ephemeris either in format of position and velocity state vector or in format of orbital parameters. This field is excluded when determining changes in system information, i.e. changes of XXX should neither result in system information change notifications nor in a modification of valueTag in SIB1.</p>
<p>epochTime Indicate the epoch time for assistance information (i.e. Serving satellite ephemeris in IE ephemerisInfo and Common TA parameters). When explicitly provided through SIB, or through dedicated signaling, EpochTime is the starting time of a DL sub-frame, indicated by a SFN and a sub-frame number signaled together with the assistance information. The reference point for epoch time of the serving satellite ephemeris and Common TA parameters is the uplink time synchronization reference point. If this field is absent, the epoch time is the end of SI window where this SIB19 is scheduled. This field is mandatory present when provided in dedicated configuration.</p>
<p>cellSpecificKoffset The CellSpecific_K_offset is a scheduling offset used for the timing relationships that need to be modified for NTN [see TS 38.2xy]. The unit of K_offset is number of slots for a given subcarrier spacing of 15 kHz. FFS other SCS.</p>
<p>kmac K_mac is a scheduling offset provided by network if downlink and uplink frame timing are not aligned at gNB. It is needed for UE action and assumption on downlink configuration indicated by a MAC-CE command in PDSCH [see TS 38.2xy]. When UE is not provided by network with a K_mac value, UE assumes K_mac = 0. For the reference subcarrier spacing value for the unit of K_mac in FR1, a value of 15 kHz is used. The unit of K_mac is number of slots for a given subcarrier spacing. FFS other SCS.</p>
<p>ntn-PolarizationDL If present, this parameter indicates polarization information for Downlink transmission on service link: including Right hand, Left hand circular polarizations (RHCP, LHCP) and Linear polarization.</p>
<p>ntn-PolarizationUL If present, this parameter indicates Polarization information for Uplink service link. If not present and ntnPolarizationDL is present, UE assumes a same polarization for UL and DL.</p>
<p>ntn-UISyncValidityDuration A validity duration configured by the network for uplink synchronization assistance information (i.e. Serving satellite ephemeris and Common TA parameters) which indicates the maximum time during which the UE can apply assistance information without having acquired new assistance information. The unit of <i>ntn-UISyncValidityDuration</i> is second. This parameter applies to both connected and idle mode UEs.</p>
<p>ta-Common TACCommon is a network-controlled common timing advanced value and it may include any timing offset considered necessary by the network. TACCommon with value of 0 is supported. The granularity of TACCommon is 4.07×10^{-3} μs. Values are given in unit of corresponding granularity. This field is excluded when determining changes in system information, i.e. changes of XXX should neither result in system information change notifications nor in a modification of valueTag in SIB1."</p>
<p>taCommonDrift Indicate drift rate of the common TA. The granularity of TACCommonDrift is 0.2×10^{-3} μs/s. Values are given in unit of corresponding granularity. <i>This field is excluded when determining changes in system information, i.e. changes of XXX should neither result in system information change notifications nor in a modification of valueTag in SIB1.</i></p>
<p>taCommonDriftVariant Indicate drift rate variation of the common TA. The granularity of TACCommonDriftVariation is 0.2×10^{-4} μs/s². Values are given in unit of corresponding granularity. <i>This field is excluded when determining changes in system information, i.e. changes of XXX should neither result in system information change notifications nor in a modification of valueTag in SIB1.</i></p>

– NZP-CSI-RS-Resource

The IE *NZP-CSI-RS-Resource* is used to configure Non-Zero-Power (NZP) CSI-RS transmitted in the cell where the IE is included, which the UE may be configured to measure on (see TS 38.214 [19], clause 5.2.2.3.1). A change of configuration between periodic, semi-persistent or aperiodic for an *NZP-CSI-RS-Resource* is not supported without a release and add.

NZP-CSI-RS-Resource information element

```

-- ASN1START
-- TAG-NZP-CSI-RS-RESOURCE-START

NZP-CSI-RS-Resource ::=
    nzp-CSI-RS-ResourceId          SEQUENCE {
        resourceMapping            NZP-CSI-RS-ResourceId,
        powerControlOffset         CSI-RS-ResourceMapping,
        powerControlOffsetSS       INTEGER (-8..15),
        scramblingID               ENUMERATED{db-3, db0, db3, db6}
        periodicityAndOffset        OPTIONAL, -- Need R
        qcl-InfoPeriodicCSI-RS     OPTIONAL, -- Cond PeriodicOrSemiPersistent
        ...                       OPTIONAL, -- Cond Periodic
    }

-- TAG-NZP-CSI-RS-RESOURCE-STOP
-- ASN1STOP

```

NZP-CSI-RS-Resource field descriptions**periodicityAndOffset**

Periodicity and slot offset *s1* corresponds to a periodicity of 1 slot, *s2* to a periodicity of two slots, and so on. The corresponding offset is also given in number of slots (see TS 38.214 [19], clause 5.2.2.3.1). Network always configures the UE with a value for this field for periodic and semi-persistent NZP-CSI-RS-Resource (as indicated in *CSI-ResourceConfig*).

powerControlOffset

Power offset of PDSCH RE to NZP CSI-RS RE. Value in dB (see TS 38.214 [19], clauses 5.2.2.3.1 and 4.1).

powerControlOffsetSS

Power offset of NZP CSI-RS RE to SSS RE. Value in dB (see TS 38.214 [19], clause 5.2.2.3.1).

qcl-InfoPeriodicCSI-RS

For a target periodic CSI-RS, contains a reference to one *TCI-State* in TCI-States for providing the QCL source and QCL type. For periodic CSI-RS, the source can be SSB or another periodic-CSI-RS. Refers to the *TCI-State* or *DLorJoint-TCIState* which has this value for *tcI-StateId* and is defined in *tcI-StatesToAddModList* or in *dl-orJoint-TCIState-ToAddModList* in the *PDSCH-Config* included in the *BWP-Downlink* corresponding to the serving cell and to the DL BWP to which the resource belongs to (see TS 38.214 [19], clause 5.2.2.3.1).

resourceMapping

OFDM symbol location(s) in a slot and subcarrier occupancy in a PRB of the CSI-RS resource.

scramblingID

Scrambling ID (see TS 38.214 [19], clause 5.2.2.3.1).

Conditional Presence	Explanation
<i>Periodic</i>	The field is optionally present, Need M, for periodic <i>NZP-CSI-RS-Resources</i> (as indicated in <i>CSI-ResourceConfig</i>). The field is absent otherwise.
<i>PeriodicOrSemiPersistent</i>	The field is optionally present, Need M, for periodic and semi-persistent <i>NZP-CSI-RS-Resources</i> (as indicated in <i>CSI-ResourceConfig</i>). The field is absent otherwise.

– *NZP-CSI-RS-ResourceId*

The IE *NZP-CSI-RS-ResourceId* is used to identify one NZP-CSI-RS-Resource.

NZP-CSI-RS-ResourceId information element

```
-- ASN1START
-- TAG-NZP-CSI-RS-RESOURCEID-START

NZP-CSI-RS-ResourceId ::=                INTEGER (0..maxNrofNZP-CSI-RS-Resources-1)

-- TAG-NZP-CSI-RS-RESOURCEID-STOP
-- ASN1STOP
```

– *NZP-CSI-RS-ResourceSet*

The IE *NZP-CSI-RS-ResourceSet* is a set of Non-Zero-Power (NZP) CSI-RS resources (their IDs) and set-specific parameters.

NZP-CSI-RS-ResourceSet information element

```
-- ASN1START
-- TAG-NZP-CSI-RS-RESOURCESET-START
NZP-CSI-RS-ResourceSet ::=                SEQUENCE {
  nzp-CSI-ResourceSetId                    NZP-CSI-RS-ResourceSetId,
  nzp-CSI-RS-Resources                     SEQUENCE (SIZE (1..maxNrofNZP-CSI-RS-ResourcesPerSet)) OF NZP-CSI-RS-ResourceId,
  repetition                               ENUMERATED { on, off }                                OPTIONAL,    -- Need S
  aperiodicTriggeringOffset                INTEGER(0..6)                                OPTIONAL,    -- Need S
  trs-Info                                 ENUMERATED {true}                                OPTIONAL,    -- Need R
  ...,
  [[
    aperiodicTriggeringOffset-r16           INTEGER(0..31)                                OPTIONAL    -- Need S
  ]],
  [[
    pdc-Info-r17                           ENUMERATED {true}                                OPTIONAL,    -- Need R
    cmrGroupingAndPairing-r17              CMRGroupingAndPairing-r17                    OPTIONAL    -- Need R
  ]]
}

CMRGroupingAndPairing-r17 ::=              SEQUENCE {
  nrofResourcesGroup1-r17                 INTEGER (1..7),
  nrofResourcesGroup2-r17                 INTEGER (1..7),
  pair1OfNZP-CSI-RS-r17                   NZP-CSI-RS-Pairing-r17                                OPTIONAL,    -- Need R
  pair2OfNZP-CSI-RS-r17                   NZP-CSI-RS-Pairing-r17                                OPTIONAL    -- Need R
}

NZP-CSI-RS-Pairing-r17 ::=                 SEQUENCE {
  nzp-CSI-RS-ResourceId1-r17              NZP-CSI-RS-ResourceSetId,
  nzp-CSI-RS-ResourceId2-r17              NZP-CSI-RS-ResourceSetId
}
```

```
-- TAG-NZP-CSI-RS-RESOURCESET-STOP
-- ASN1STOP
```

NZP-CSI-RS-ResourceSet field descriptions
<p><i>aperiodicTriggeringOffset, aperiodicTriggeringOffset-r16</i> Offset X between the slot containing the DCI that triggers a set of aperiodic NZP CSI-RS resources and the slot in which the CSI-RS resource set is transmitted. For <i>aperiodicTriggeringOffset</i>, the value 0 corresponds to 0 slots, value 1 corresponds to 1 slot, value 2 corresponds to 2 slots, value 3 corresponds to 3 slots, value 4 corresponds to 4 slots, value 5 corresponds to 16 slots, value 6 corresponds to 24 slots. For <i>aperiodicTriggeringOffset-r16</i>, the value indicates the number of slots. The network configures only one of the fields. When neither field is included, the UE applies the value 0.</p>
<p><i>cmrGroupingAndPairing</i> Configures CMR groups and pairs. The first <i>nrofResourcesGroup1</i> resources in the NZP-CSI-RS resource set belong to Group 1 and the following <i>nrofResourcesGroup2</i> resources in the NZP-CSI-RS resource set belong to Group 2 corresponding to <i>k1</i> and <i>k2</i> as specified in TS 38.214 clause 5.2.1.4.1. Maximum total number in Group 1 and Group 2 is 8 (see TS 38.214 [19], clauses 5.2.1.4.1 and 5.2.1.4.2).</p>
<p><i>pair1OfNZP-CSI-RS, pair2OfNZP-CSI-RS</i> A pair of NZP CSI-RS resources. In one pair, one resource shall belong to group 1 and the other resource shall belong to group 2 as configured by <i>nrofResourcesGroup1</i> and <i>nrofResourcesGroup2</i>. (see TS 38.214 [19], clause xx).</p>
<p><i>nzp-CSI-RS-Resources</i> NZP-CSI-RS-Resources associated with this NZP-CSI-RS resource set (see TS 38.214 [19], clause 5.2). For CSI, there are at most 8 NZP CSI RS resources per resource set.</p>
<p><i>pdcc-Info</i> Indicates that this NZP-CSI-RS-ResourceSet, if configured also with <i>trs-Info</i>, is used for propagation delay compensation. The field can be present only if <i>trs-info</i> is present. The field can be present in only one <i>NZP-CSI-RS-ResourceSet</i>. If network configures this field for an <i>NZP-CSI-RS-ResourceSet</i>, the UE measures the UE Rx-Tx time difference based on resources configured in this resource set.</p>
<p><i>repetition</i> Indicates whether repetition is on/off. If the field is set to <i>off</i> or if the field is absent, the UE may not assume that the NZP-CSI-RS resources within the resource set are transmitted with the same downlink spatial domain transmission filter (see TS 38.214 [19], clauses 5.2.2.3.1 and 5.1.6.1.2). It can only be configured for CSI-RS resource sets which are associated with <i>CSI-ReportConfig</i> with report of L1 RSRP, L1 SINR or "no report".</p>
<p><i>trs-Info</i> Indicates that the antenna port for all NZP-CSI-RS resources in the CSI-RS resource set is same. If the field is absent or released the UE applies the value <i>false</i> (see TS 38.214 [19], clause 5.2.2.3.1).</p>

– ***NZP-CSI-RS-ResourceSetId***

The IE *NZP-CSI-RS-ResourceSetId* is used to identify one *NZP-CSI-RS-ResourceSet*.

***NZP-CSI-RS-ResourceSetId* information element**

```
-- ASN1START
-- TAG-NZP-CSI-RS-RESOURCESETID-START
```

```
NZP-CSI-RS-ResourceSetId ::= INTEGER (0..maxNrofNZP-CSI-RS-ResourceSets-1)
```

```
-- TAG-NZP-CSI-RS-RESOURCESETID-STOP
-- ASN1STOP
```

— *P-Max*

The IE *P-Max* is used to limit the UE's uplink transmission power on a carrier frequency, in TS 38.101-1 [15] and is used to calculate the parameter *Pcompensation* defined in TS 38.304 [20].

P-Max information element

```
-- ASN1START
-- TAG-P-MAX-START

P-Max ::=                               INTEGER (-30..33)

-- TAG-P-MAX-STOP
-- ASN1STOP
```

— *PCI-List*

The IE *PCI-List* concerns a list of physical cell identities, which may be used for different purposes.

PCI-List information element

```
-- ASN1START
-- TAG-PCI-LIST-START

PCI-List ::=                           SEQUENCE (SIZE (1..maxNrofCellMeas)) OF PhysCellId

-- TAG-PCI-LIST-STOP
-- ASN1STOP
```

— *PCI-Range*

The IE *PCI-Range* is used to encode either a single or a range of physical cell identities. The range is encoded by using a *start* value and by indicating the number of consecutive physical cell identities (including *start*) in the range. For fields comprising multiple occurrences of *PCI-Range*, the Network may configure overlapping ranges of physical cell identities.

PCI-Range information element

```
-- ASN1START
-- TAG-PCI-RANGE-START

PCI-Range ::=                           SEQUENCE {
    start                               PhysCellId,
    range                               ENUMERATED {n4, n8, n12, n16, n24, n32, n48, n64, n84,
                                                    n96, n128, n168, n252, n504, n1008, spare1}
}                                         OPTIONAL -- Need S
```

-- TAG-PCI-RANGE-STOP
-- ASN1STOP

PCI-Range field descriptions
range Indicates the number of physical cell identities in the range (including <i>start</i>). Value <i>n4</i> corresponds with 4, value <i>n8</i> corresponds with 8 and so on. The UE shall apply value 1 in case the field is absent, in which case only the physical cell identity value indicated by <i>start</i> applies.
start Indicates the lowest physical cell identity in the range.

– PCI-RangeElement

The IE *PCI-RangeElement* is used to define a PCI-Range as part of a list (e.g. AddMod list).

PCI-RangeElement information element

-- ASN1START
-- TAG-PCI-RANGEELEMENT-START

PCI-RangeElement ::=
 pci-RangeIndex
 pci-Range
}

-- TAG-PCI-RANGEELEMENT-STOP
-- ASN1STOP

SEQUENCE {
 PCI-RangeIndex,
 PCI-Range
}

PCI-RangeElement field descriptions
pci-Range Physical cell identity or a range of physical cell identities.

– PCI-RangeIndex

The IE *PCI-RangeIndex* identifies a physical cell id range, which may be used for different purposes.

PCI-RangeIndex information element

-- ASN1START
-- TAG-PCI-RANGEINDEX-START

PCI-RangeIndex ::= INTEGER (1..maxNrofPCI-Ranges)

```
-- TAG-PCI-RANGEINDEX-STOP
-- ASN1STOP
```

– PCI-RangeIndexList

The IE *PCI-RangeIndexList* concerns a list of indexes of physical cell id ranges, which may be used for different purposes.

PCI-RangeIndexList information element

```
-- ASN1START
-- TAG-PCI-RANGEINDEXLIST-START

PCI-RangeIndexList ::=
    SEQUENCE (SIZE (1..maxNrofPCI-Ranges)) OF PCI-RangeIndex

-- TAG-PCI-RANGEINDEXLIST-STOP
-- ASN1STOP
```

– PDCCH-Config

The IE *PDCCH-Config* is used to configure UE specific or MBS multicast PDCCH parameters such as control resource sets (CORESET), search spaces and additional parameters for acquiring the PDCCH. If this IE is used for the scheduled SCell in case of cross carrier scheduling, the fields other than *searchSpacesToAddModList* and *searchSpacesToReleaseList* are absent. If the IE is used for a dormant BWP, the fields other than *controlResourceSetToAddModList* and *controlResourceSetToReleaseList* are absent. If this IE is used for MBS CFR, the field *downlinkPreemption, tpc-PUSCH, tpc-SRS, uplinkCancellation, monitoringCapabilityConfig, and searchSpaceSwitchConfig* are absent.

PDCCH-Config information element

```
-- ASN1START
-- TAG-PDCCH-CONFIG-START

PDCCH-Config ::=
    SEQUENCE {
        controlResourceSetToAddModList SEQUENCE(SIZE (1..3)) OF ControlResourceSet OPTIONAL, -- Need N
        controlResourceSetToReleaseList SEQUENCE(SIZE (1..3)) OF ControlResourceSetId OPTIONAL, -- Need N
        searchSpacesToAddModList SEQUENCE(SIZE (1..10)) OF SearchSpace OPTIONAL, -- Need N
        searchSpacesToReleaseList SEQUENCE(SIZE (1..10)) OF SearchSpaceId OPTIONAL, -- Need N
        downlinkPreemption SetupRelease { DownlinkPreemption } OPTIONAL, -- Need M
        tpc-PUSCH SetupRelease { PUSCH-TPC-CommandConfig } OPTIONAL, -- Need M
        tpc-PUCCH SetupRelease { PUCCH-TPC-CommandConfig } OPTIONAL, -- Need M
        tpc-SRS SetupRelease { SRS-TPC-CommandConfig } OPTIONAL, -- Need M
        ...,
        [[
            controlResourceSetToAddModListSizeExt-v1610 SEQUENCE(SIZE (1..2)) OF ControlResourceSet OPTIONAL, -- Need N
            controlResourceSetToReleaseListSizeExt-r16 SEQUENCE(SIZE (1..5)) OF ControlResourceSetId-r16 OPTIONAL, -- Need N
            searchSpacesToAddModListExt-r16 SEQUENCE(SIZE (1..10)) OF SearchSpaceExt-r16 OPTIONAL, -- Need N
            uplinkCancellation-r16 SetupRelease { UplinkCancellation-r16 } OPTIONAL, -- Need M
            monitoringCapabilityConfig-r16 ENUMERATED { r15monitoringcapability, r16monitoringcapability } OPTIONAL, -- Need M
            searchSpaceSwitchConfig-r16 SearchSpaceSwitchConfig-r16 OPTIONAL, -- Need R
        ]]
    }
```

```

    ]],
    [[
    sfnScheme-r17                ENUMERATED {sfnSchemeA,sfnSchemeB}                OPTIONAL,    -- Need R
    searchSpacesToAddModListExt-v1700 SEQUENCE(SIZE (1..10)) OF SearchSpaceExt-v1700    OPTIONAL,    -- Need N
    monitoringCapabilityConfig-r17    ENUMERATED { r15monitoringcapability, r16monitoringcapability, r17monitoringcapability }
                                     OPTIONAL,    -- Need M
    searchSpaceSwitchTimer-r17        INTEGER (1..800)                            OPTIONAL,    -- Need R
    pdcch-SkippingDurationList-r17    SEQUENCE(SIZE (1..3)) OF PDCCH-SkippingDuration-r17    OPTIONAL    -- Need R
    ]]
}

SearchSpaceSwitchConfig-r16 ::= SEQUENCE {
    cellGroupsForSwitchList-r16    SEQUENCE(SIZE (1..4)) OF CellGroupForSwitch-r16    OPTIONAL,    -- Need R
    searchSpaceSwitchDelay-r16      INTEGER (10..52)                                OPTIONAL    -- Need R
}

CellGroupForSwitch-r16 ::= SEQUENCE(SIZE (1..16)) OF ServCellIndex

PDCCH-SkippingDuration-r17 ::= INTEGER (1..800)

-- TAG-PDCCH-CONFIG-STOP
-- ASN1STOP

```

Editor's NOTE: It is FFS whether SSSG switching or PDCCH skipping is only applicable when C-DRX is configured. Wait for further RAN1 clarification.

Editor's note: searchSpacesToAddModListExt2 may need to be added to PDCCH-ConfigCommon as well.

<i>PDCCH-Config</i> field descriptions
<i>controlResourceSetToAddModList, controlResourceSetToAddModListSizeExt</i> List of UE specifically configured Control Resource Sets (CORESETs) to be used by the UE. The network restrictions on configuration of CORESETs per DL BWP are specified in TS 38.213 [13], clause 10.1 and TS 38.306 [26]. The UE shall consider entries in <i>controlResourceSetToAddModList</i> and in <i>controlResourceSetToAddModListSizeExt</i> as a single list, i.e. an entry created using <i>controlResourceSetToAddModList</i> can be modified using <i>controlResourceSetToAddModListSizeExt</i> (or deleted using <i>controlResourceSetToReleaseListSizeExt</i>) and vice-versa. In case network reconfigures control resource set with the same <i>ControlResourceSetId</i> as used for <i>commonControlResourceSet</i> configured via <i>PDCCH-ConfigCommon</i> , the configuration from <i>PDCCH-Config</i> always takes precedence and should not be updated by the UE based on <i>servingCellConfigCommon</i> . The network shall not use same <i>ControlResourceSetId</i> as used for <i>commonControlResourceSetExt</i> configured via <i>SIB20</i> in this field.
<i>controlResourceSetToReleaseList, controlResourceSetToReleaseListSizeExt</i> List of UE specifically configured Control Resource Sets (CORESETs) to be released by the UE. This field only applies to CORESETs configured by <i>controlResourceSetToAddModList</i> or <i>controlResourceSetToAddModListSizeExt</i> and does not release the field <i>commonControlResourceSet</i> configured by <i>PDCCH-ConfigCommon</i> and <i>commonControlResourceSetExt</i> configured by <i>SIB20</i> .
<i>downlinkPreemption</i> Configuration of downlink preemption indications to be monitored in this cell (see TS 38.213 [13], clause 11.2).
<i>monitoringCapabilityConfig</i> Configures either Rel-15 PDCCH monitoring capability or Rel-16 PDCCH monitoring capability for PDCCH monitoring on a serving cell. Value <i>r15monitoringcapability</i> enables the Rel-15 monitoring capability, and value <i>r16monitoringcapability</i> enables the Rel-16 PDCCH monitoring capability (see TS 38.213 [13], clause 10.1). <i>r17monitoringcapability</i> enables the Rel-17 PDCCH multi-slot monitoring capability (see TS 38.213 [13], clause 10.1). For 480 and 960 kHz SCS, only value <i>r17monitoringcapability</i> is applicable.
<i>pdccch-SkippingDurationList</i> The UE can be configured to be indicated by DCI a value of X (i.e., skipping duration), in units of slots, among at most 3 multiple RRC configured values by scheduling DCIs indicating PDCCH schedules data. For each skipping duration (i.e. the value range of IE <i>PDCCH-SkippingDuration-r17</i>), {1,2,3,...,20,30, 40, 50, 60, 80, 100} are valid for the 15 kHz SCS, {1,2,3,...,40, 60, 80, 100, 120,160,200} are valid for 30 kHz SCS, {1,2,3,...,80, 120, 160, 200, 240, 320,400} are valid for 60kHz SCS, and {1,2,3,...,160, 240, 320,400, 480, 640,800} are valid for 120kHz SCS, {4,8,12,...,640, 960, 1280,1600, 1920, 2560,3200} are valid for 480kHz SCS, and {8,16,24,...,1280, 1920, 2560,3200, 3840, 5120,6400} are valid for 960kHz SCS.
<i>searchSpacesToAddModList, searchSpacesToAddModListExt</i> List of UE specifically configured Search Spaces or MBS multicast Search Spaces. The network configures at most 10 Search Spaces per BWP per cell (including UE-specific and common Search Spaces). If the network includes <i>searchSpaceToAddModListExt</i> , it includes the same number of entries, and listed in the same order, as in <i>searchSpacesToAddModList</i> in each of them.
<i>searchSpaceSwitchTimer</i> Timer (in unit of slots) to control the UE behavior to switch from search space group X back to search space group 0, as specified in clause 10 of TS 38.213. A UE does not expect to be configured with Rel-16 SSSG switching parameters and Rel-17 SSSG switching parameters per cell simultaneously. For 15 kHz SCS, {1,2,3,...,20,30, 40, 50, 60, 80, 100} are valid. For 30 kHz SCS, {1,2,3,...,40, 60, 80, 100, 120,160,200} are valid. For 60kHz SCS, {1,2,3,...,80, 120, 160, 200, 240, 320,400} are valid. For 120kHz SCS, {1,2,3,...,160, 240, 320,400, 480, 640,800} are valid. For 480kHz SCS, {4,8,12,...,640, 960, 1280,1600, 1920, 2560,3200} are valid. For 960kHz SCS, {8,16,24,...,1280, 1920, 2560,3200, 3840, 5120,6400} are valid.
<i>sfnScheme</i> This parameter is used to configure SFN scheme for PDCCH: scheme 1 (<i>sfnSchemeA</i>) or TRP-based pre-compensation (<i>sfnSchemeB</i>). The PDCCH-Config:s in all BWPs (except BWP#0) of a ServingCell should have the same configuration of SFN scheme.
<i>tpc-PUCCH</i> Enable and configure reception of group TPC commands for PUCCH.
<i>tpc-PUSCH</i> Enable and configure reception of group TPC commands for PUSCH.
<i>tpc-SRS</i> Enable and configure reception of group TPC commands for SRS.
<i>uplinkCancellation</i> Configuration of uplink cancellation indications to be monitored in this cell (see TS 38.213 [13], clause 11.2A).

<i>SearchSpaceSwitchConfig</i> field descriptions
<i>cellGroupsForSwitchList</i> The list of serving cells which are bundled for the search space group switching purpose (see TS 38.213 [13], clause 10.4). A serving cell can belong to only one <i>CellGroupForSwitch</i> . The network configures the same list for all BWPs of serving cells in the same <i>CellGroupForSwitch</i> .
<i>searchSpaceSwitchDelay</i> Indicates the value to be applied by a UE for Search Space Set Group switching; corresponds to the P value in TS 38.213 [13], clause 10.4. The network configures the same value for all BWPs of serving cells in the same <i>CellGroupForSwitch</i> .

– *PDCCH-ConfigCommon*

The IE *PDCCH-ConfigCommon* is used to configure cell specific PDCCH parameters provided in SIB as well as in dedicated signalling.

PDCCH-ConfigCommon information element

```
-- ASN1START
-- TAG-PDCCH-CONFIGCOMMON-START

PDCCH-ConfigCommon ::=
    SEQUENCE {
        controlResourceSetZero          ControlResourceSetZero          OPTIONAL, -- Cond InitialBWP-Only
        commonControlResourceSet        ControlResourceSet              OPTIONAL, -- Need R
        searchSpaceZero                 SearchSpaceZero                 OPTIONAL, -- Cond InitialBWP-Only
        commonSearchSpaceList           SEQUENCE (SIZE(1..4)) OF SearchSpace OPTIONAL, -- Need R
        searchSpaceSIB1                 SearchSpaceId                  OPTIONAL, -- Need S
        searchSpaceOtherSystemInformation SearchSpaceId                  OPTIONAL, -- Need S
        pagingSearchSpace               SearchSpaceId                  OPTIONAL, -- Need S
        ra-SearchSpace                  SearchSpaceId                  OPTIONAL, -- Need S
        ...,
        [[
            firstPDCCH-MonitoringOccasionOfPO CHOICE {
                sCS15KHZoneT                      SEQUENCE (SIZE (1..maxPO-perPF)) OF INTEGER (0..139),
                sCS30KHZoneT-SCS15KHZhalfT        SEQUENCE (SIZE (1..maxPO-perPF)) OF INTEGER (0..279),
                sCS60KHZoneT-SCS30KHZhalfT-SCS15KHZquarterT SEQUENCE (SIZE (1..maxPO-perPF)) OF INTEGER (0..559),
                sCS120KHZoneT-SCS60KHZhalfT-SCS30KHZquarterT-SCS15KHZoneEighthT SEQUENCE (SIZE (1..maxPO-perPF)) OF INTEGER (0..1119),
                sCS120KHZhalfT-SCS60KHZquarterT-SCS30KHZoneEighthT-SCS15KHZoneSixteenthT SEQUENCE (SIZE (1..maxPO-perPF)) OF INTEGER (0..2239),
                sCS120KHZquarterT-SCS60KHZoneEighthT-SCS30KHZoneSixteenthT SEQUENCE (SIZE (1..maxPO-perPF)) OF INTEGER (0..4479),
                sCS120KHZoneEighthT-SCS60KHZoneSixteenthT SEQUENCE (SIZE (1..maxPO-perPF)) OF INTEGER (0..8959),
                sCS120KHZoneSixteenthT            SEQUENCE (SIZE (1..maxPO-perPF)) OF INTEGER (0..17919)
            }
        ]],
        [[
            commonSearchSpaceListExt-r16          SEQUENCE (SIZE(1..4)) OF SearchSpaceExt-r16          OPTIONAL -- Need R
        ]],
        [[
            sdt-SearchSpace-r17                   SearchSpace                   OPTIONAL, -- Need R
            searchSpaceMCCH-r17                   SearchSpaceId              OPTIONAL, -- Need R
            searchSpaceMTCH-r17                   SearchSpaceId              OPTIONAL, -- Need S
            commonSearchSpaceListExt2-r17         SEQUENCE (SIZE(1..4)) OF SearchSpaceExt2-r17         OPTIONAL -- Need R
        ]],
    }
-- ASN1END
```

-- TAG-PDCCH-CONFIGCOMMON-STOP
 -- ASN1STOP

<i>PDCCH-ConfigCommon</i> field descriptions
<i>commonControlResourceSet</i> An additional common control resource set which may be configured and used for any common or UE-specific search space. If the network configures this field, it uses a <i>ControlResourceSetId</i> other than 0 for this <i>ControlResourceSet</i> . The network configures the <i>commonControlResourceSet</i> in <i>SIB1</i> so that it is contained in the bandwidth of CORESET#0.
<i>commonSearchSpaceList</i>, <i>commonSearchSpaceListExt</i> A list of additional common search spaces. If the network configures this field, it uses the <i>SearchSpaceIds</i> other than 0. If the field is included, it replaces any previous list, i.e. all the entries of the list are replaced and each of the <i>SearchSpace</i> entries is considered to be newly created and the conditions and Need codes for setup of the entry apply. If the network includes <i>commonSearchSpaceListExt</i> , it includes the same number of entries, and listed in the same order, as in <i>commonSearchSpaceList</i> .
<i>controlResourceSetZero</i> Parameters of the common CORESET#0 which can be used in any common or UE-specific search spaces. The values are interpreted like the corresponding bits in <i>MIB pdccch-ConfigSIB1</i> . Even though this field is only configured in the initial BWP (BWP#0) <i>controlResourceSetZero</i> can be used in search spaces configured in other DL BWP(s) than the initial DL BWP if the conditions defined in TS 38.213 [13], clause 10 are satisfied.
<i>firstPDCCH-MonitoringOccasionOfPO</i> Indicates the first PDCCH monitoring occasion of each PO of the PF on this BWP, see TS 38.304 [20].
<i>pagingSearchSpace</i> ID of the Search space for paging (see TS 38.213 [13], clause 10.1). If the field is absent, the UE does not receive paging in this BWP (see TS 38.213 [13], clause 10).
<i>ra-SearchSpace</i> ID of the Search space for random access procedure (see TS 38.213 [13], clause 10.1). If the field is absent, the UE does not receive RAR in this BWP. This field is mandatory present in the DL BWP(s) if the conditions described in TS 38.321 [3], clause 5.15 are met.
<i>sdt-SearchSpace</i> Common search space for CG-SDT and RA-SDT (see TS 38.213 [13]).
<i>searchSpaceMCCH</i> ID of the search space for MCCH. If the field is absent, the UE does not receive MCCH in this BWP (see TS 38.213 [13], clause 10).
<i>searchSpaceMTCH</i> ID of the search space for MTCH of MBS broadcast. If the field is absent, the UE applies <i>searchSpaceMCCH</i> also for MTCH, (see TS 38.213 [13], clause 10).
<i>searchSpaceOtherSystemInformation</i> ID of the Search space for other system information, i.e., <i>SIB2</i> and beyond (see TS 38.213 [13], clause 10.1) If the field is absent, the UE does not receive other system information in this BWP.
<i>searchSpaceSIB1</i> ID of the search space for <i>SIB1</i> message. In the initial DL BWP of the UE's PCell, the network sets this field to 0. If the field is absent, the UE does not receive <i>SIB1</i> in this BWP. (see TS 38.213 [13], clause 10)
<i>searchSpaceZero</i> Parameters of the common SearchSpace#0. The values are interpreted like the corresponding bits in <i>MIB pdccch-ConfigSIB1</i> . Even though this field is only configured in the initial BWP (BWP#0), <i>searchSpaceZero</i> can be used in search spaces configured in other DL BWP(s) than the initial DL BWP if the conditions described in TS 38.213 [13], clause 10, are satisfied.

Conditional Presence	Explanation
<i>InitialBWP-Only</i>	If <i>SIB1</i> is broadcast the field is mandatory present in the <i>PDCCH-ConfigCommon</i> of the initial BWP (BWP#0) in <i>ServingCellConfigCommon</i> ; it is absent in other BWPs and when sent in system information. If <i>SIB1</i> is not broadcast and there is an SSB associated to the cell, the field is optionally present, Need M, in the <i>PDCCH-ConfigCommon</i> of the initial BWP (BWP#0) in <i>ServingCellConfigCommon</i> (still with the same setting for all UEs). In other cases, the field is absent.
<i>OtherBWP</i>	This field is optionally present, Need R, if this BWP is not the initial DL BWP and <i>pagingSearchSpace</i> is configured in this BWP. Otherwise this field is absent.

– *PDCCH-ConfigSIB1*

The IE *PDCCH-ConfigSIB1* is used to configure CORESET#0 and search space#0.

PDCCH-ConfigSIB1 information element

```

-- ASN1START
-- TAG-PDCCH-CONFIGSIB1-START

PDCCH-ConfigSIB1 ::=
    controlResourceSetZero
    searchSpaceZero
}

-- TAG-PDCCH-CONFIGSIB1-STOP
-- ASN1STOP

```

<i>PDCCH-ConfigSIB1</i> field descriptions
<i>controlResourceSetZero</i> Determines a common ControlResourceSet (CORESET) with ID #0, see TS 38.213 [13], clause 13.
<i>searchSpaceZero</i> Determines a common search space with ID #0, see TS 38.213 [13], clause 13.

– *PDCCH-ServingCellConfig*

The IE *PDCCH-ServingCellConfig* is used to configure UE specific PDCCH parameters applicable across all bandwidth parts of a serving cell.

PDCCH-ServingCellConfig information element

```

-- ASN1START
-- TAG-PDCCH-SERVINGCELLCONFIG-START

PDCCH-ServingCellConfig ::=
    slotFormatIndicator
    ...
    [[
        SetupRelease { SlotFormatIndicator }
    ]],
    OPTIONAL, -- Need M

```



```
availabilityIndicator-r16      SetupRelease {AvailabilityIndicator-r16}      OPTIONAL,  -- Need M
searchSpaceSwitchTimer-r16    INTEGER (1..80)                      OPTIONAL,  -- Need R
}}
}

-- TAG-PDCCH-SERVINGCELLCONFIG-STOP
-- ASN1STOP
```

PDCCH-ServingCellConfig field descriptions
availabilityIndicator Use to configure monitoring a PDCCH for Availability Indicators (AI).
searchSpaceSwitchTimer The value of the timer in slots for monitoring PDCCH in the active DL BWP of the serving cell before moving to the default search space group (see TS 38.213 [13], clause 10.4). For 15 kHz SCS, {1..20} are valid. For 30 kHz SCS, {1..40} are valid. For 60kHz SCS, {1..80} are valid. The network configures the same value for all serving cells in the same <i>CellGroupForSwitch</i> .
slotFormatIndicator Configuration of Slot-Format-Indicators to be monitored in the correspondingly configured PDCCHs of this serving cell.

– PDCP-Config

The IE *PDCP-Config* is used to set the configurable PDCP parameters for signalling, MBS multicast and data radio bearers.

PDCP-Config information element

```
-- ASN1START
-- TAG-PDCP-CONFIG-START

PDCP-Config ::= SEQUENCE {
  drb SEQUENCE {
    discardTimer      ENUMERATED {ms10, ms20, ms30, ms40, ms50, ms60, ms75, ms100, ms150, ms200,
                                ms250, ms300, ms500, ms750, ms1500, infinity} OPTIONAL, -- Cond Setup
    pdcp-SN-SizeUL    ENUMERATED {len12bits, len18bits}                      OPTIONAL, -- Cond Setup1
    pdcp-SN-SizeDL    ENUMERATED {len12bits, len18bits}                      OPTIONAL, -- Cond Setup2
    headerCompression CHOICE {
      notUsed          NULL,
      rohc             SEQUENCE {
        maxCID         INTEGER (1..16383) DEFAULT 15,
        profiles SEQUENCE {
          profile0x0001 BOOLEAN,
          profile0x0002 BOOLEAN,
          profile0x0003 BOOLEAN,
          profile0x0004 BOOLEAN,
          profile0x0006 BOOLEAN,
          profile0x0101 BOOLEAN,
          profile0x0102 BOOLEAN,
          profile0x0103 BOOLEAN,
          profile0x0104 BOOLEAN
        }
      }
    }
  },
}
```

```

        drb-ContinueROHC          ENUMERATED { true }
    },
    uplinkOnlyROHC                SEQUENCE {
        maxCID                    INTEGER (1..16383)
        profiles                  SEQUENCE {
            profile0x0006         BOOLEAN
        },
        drb-ContinueROHC          ENUMERATED { true }
    },
    ...
},
integrityProtection              ENUMERATED { enabled }
statusReportRequired             ENUMERATED { true }
outOfOrderDelivery               ENUMERATED { true }
}
moreThanOneRLC                   SEQUENCE {
    primaryPath                   SEQUENCE {
        cellGroup                CellGroupId
        logicalChannel            LogicalChannelIdentity
    },
    ul-DataSplitThreshold         UL-DataSplitThreshold
    pdcp-Duplication              BOOLEAN
}

t-Reordering                     ENUMERATED {
    ms0, ms1, ms2, ms4, ms5, ms8, ms10, ms15, ms20, ms30, ms40,
    ms50, ms60, ms80, ms100, ms120, ms140, ms160, ms180, ms200, ms220,
    ms240, ms260, ms280, ms300, ms500, ms750, ms1000, ms1250,
    ms1500, ms1750, ms2000, ms2250, ms2500, ms2750,
    ms3000, spare28, spare27, spare26, spare25, spare24,
    spare23, spare22, spare21, spare20,
    spare19, spare18, spare17, spare16, spare15, spare14,
    spare13, spare12, spare11, spare10, spare09,
    spare08, spare07, spare06, spare05, spare04, spare03,
    spare02, spare01 }
...
[[
cipheringDisabled                ENUMERATED {true}
]],
[[
discardTimerExt-r16              SetupRelease { DiscardTimerExt-r16 }
moreThanTwoRLC-DRB-r16          SEQUENCE {
    splitSecondaryPath-r16        LogicalChannelIdentity
    duplicationState-r16          SEQUENCE (SIZE (3)) OF BOOLEAN
}
ethernetHeaderCompression-r16    SetupRelease { EthernetHeaderCompression-r16 }
]],
[[
survivalTimeStateSupport-r17     ENUMERATED {true}
uplinkDataCompression-r17        SetupRelease { UplinkDataCompression-r17 }
discardTimerExt2-r17             SetupRelease { DiscardTimerExt2-r17 }
multicastHFN-AndRefSN-r17        BIT STRING (SIZE (32))
]]
}

```

OPTIONAL -- Need N

DEFAULT 15,

OPTIONAL -- Need N

OPTIONAL, -- Cond ConnectedTo5GC1

OPTIONAL, -- Cond Rlc-AM-UM

OPTIONAL -- Need R

OPTIONAL, -- Cond DRB

OPTIONAL, -- Need R

OPTIONAL -- Need R

OPTIONAL, -- Cond SplitBearer

OPTIONAL -- Need R

OPTIONAL, -- Cond MoreThanOneRLC

OPTIONAL, -- Need S

OPTIONAL -- Cond ConnectedTo5GC

OPTIONAL, -- Cond DRB2

OPTIONAL, -- Cond SplitBearer2

OPTIONAL -- Need S

OPTIONAL, -- Cond MoreThanTwoRLC-DRB

OPTIONAL -- Need M

OPTIONAL, -- Cond Drb-Duplication

OPTIONAL, -- Cond Rlc-AM

OPTIONAL, -- Need N

OPTIONAL -- Cond SetupOnlyMRB

```

EthernetHeaderCompression-r16 ::= SEQUENCE {
    ehc-Common-r16          SEQUENCE {
        ehc-CID-Length-r16    ENUMERATED { bits7, bits15 },
        ...
    },
    ehc-Downlink-r16        SEQUENCE {
        drb-ContinueEHC-DL-r16 ENUMERATED { true }
        ...
    }
    ehc-Uplink-r16          SEQUENCE {
        maxCID-EHC-UL-r16      INTEGER (1..32767),
        drb-ContinueEHC-UL-r16 ENUMERATED { true }
        ...
    }
}

UL-DataSplitThreshold ::= ENUMERATED {
    b0, b100, b200, b400, b800, b1600, b3200, b6400, b12800, b25600, b51200, b102400, b204800,
    b409600, b819200, b1228800, b1638400, b2457600, b3276800, b4096000, b4915200, b5734400,
    b6553600, infinity, spare8, spare7, spare6, spare5, spare4, spare3, spare2, spare1}

DiscardTimerExt-r16 ::= ENUMERATED {ms0dot5, ms1, ms2, ms4, ms6, ms8, spare2, spare1}

DiscardTimerExt2-r17 ::= ENUMERATED {ms2000, spare3, spare2, spare1}

UplinkDataCompression-r17 ::= CHOICE {
    newSetup          SEQUENCE {
        bufferSize-r17    ENUMERATED {kbyte2, kbyte4, kbyte8, spare1},
        dictionary-r17     ENUMERATED {sip-SDP, operator}
    },
    drb-ContinueUDC-r17    ENUMERATED { true }
}

-- TAG-PDCP-CONFIG-STOP
-- ASN1STOP

```

OPTIONAL, -- Need N

OPTIONAL, -- Need M

OPTIONAL, -- Need N

OPTIONAL -- Need M

OPTIONAL -- Need N

<i>PDCP-Config</i> field descriptions
<i>cipheringDisabled</i> If included, ciphering is disabled for this DRB regardless of which ciphering algorithm is configured for the SRB/DRBs. The field may only be included if the UE is connected to 5GC. Otherwise the field is absent. The network configures all DRBs with the same PDU-session ID with same value for this field. The value for this field cannot be changed after the DRB is set up.
<i>discardTimer</i> Value in ms of <i>discardTimer</i> specified in TS 38.323 [5]. Value <i>ms10</i> corresponds to 10 ms, value <i>ms20</i> corresponds to 20 ms and so on. The value for this field cannot be changed in case of reconfiguration with sync, if the bearer is configured as DAPS bearer.
<i>discardTimerExt</i> Value in ms of <i>discardTimer</i> specified in TS 38.323 [5]. Value <i>ms0dot5</i> corresponds to 0.5 ms, value <i>ms1</i> corresponds to 1ms and so on. If this field is present, the field <i>discardTimer</i> is ignored and <i>discardTimerExt</i> is used instead.
<i>discardTimerExt2</i> Value in ms of <i>discardTimerExt2</i> specified in TS 38.323 [5]. Value <i>ms2000</i> corresponds to 2000 ms. If this field is present, the field <i>discardTimer</i> and <i>discardTimerExt</i> are ignored and <i>discardTimerExt2</i> is used instead.
<i>drb-ContinueROHC</i> Indicates whether the PDCP entity continues or resets the ROHC header compression protocol during PDCP re-establishment, as specified in TS 38.323 [5]. This field is configured only in case of resuming an RRC connection or reconfiguration with sync, where the PDCP termination point is not changed and the <i>fullConfig</i> is not indicated. The network does not include the field if the bearer is configured as DAPS bearer. This field can be configured for both DRB and multicast MRB.
<i>duplicationState</i> This field indicates the uplink PDCP duplication state for the associated RLC entities at the time of receiving this IE. If set to <i>true</i> , the PDCP duplication state is activated for the associated RLC entity. The index for the indication is determined by ascending order of logical channel ID of all RLC entities other than the primary RLC entity indicated by <i>primaryPath</i> in the order of MCG and SCG, as in clause 6.1.3.32 of TS 38.321 [3]. If the number of associated RLC entities other than the primary RLC entity is two, UE ignores the value in the largest index of this field. If the field is absent, the PDCP duplication states are deactivated for all associated RLC entities.
<i>ethernetHeaderCompression</i> This field configures Ethernet Header Compression. This field can only be configured for a bi-directional DRB or a bi-directional multicast MRB. The network reconfigures <i>ethernetHeaderCompression</i> only upon reconfiguration involving PDCP re-establishment and with neither <i>drb-ContinueEHC-DL</i> nor <i>drb-ContinueEHC-UL</i> configured. Network only configures this field when <i>uplinkDataCompression</i> is not configured.
<i>headerCompression</i> If rohc is configured, the UE shall apply the configured ROHC profile(s) in both uplink and downlink. If <i>uplinkOnlyROHC</i> is configured, the UE shall apply the configured ROHC profile(s) in uplink (there is no header compression in downlink). ROHC can be configured for any bearer type. ROHC and EHC can be both configured simultaneously for a DRB or a multicast MRB. The network reconfigures <i>headerCompression</i> only upon reconfiguration involving PDCP re-establishment, and without any <i>drb-ContinueROHC</i> . Network configures <i>headerCompression</i> to <i>notUsed</i> when <i>outOfOrderDelivery</i> is configured. Network only configures this field when <i>uplinkDataCompression</i> is not configured.
<i>integrityProtection</i> Indicates whether or not integrity protection is configured for this radio bearer. The network configures all DRBs with the same PDU-session ID with same value for this field. The value for this field cannot be changed after the DRB is set up.
<i>maxCID</i> Indicates the value of the MAX_CID parameter as specified in TS 38.323 [5]. The total value of MAX_CIDs across all bearers for the UE should be less than or equal to the value of <i>maxNumberROHC-ContextSessions</i> parameter as indicated by the UE.
<i>moreThanOneRLC</i> This field configures UL data transmission when more than one RLC entity is associated with the PDCP entity. This field is not present if the bearer is configured as DAPS bearer.
<i>moreThanTwoRLC-DRB</i> This field configures UL data transmission when more than two RLC entities are associated with the PDCP entity for DRBs.

<i>PDCP-Config</i> field descriptions
<i>multicastHFN-AndRefSN</i> Indicates the initial value of HFN and reference PDCP SN associated to this HFN for multicast MRB PDCP window initialization as specified in TS 38.323 [5]. The value is composed of a HFN(MSBs) and the PDCP SN(LSBs). The size of the HFN part in bits is equal to 32 minus the length of the PDCP SN configured in <i>pdcp-SN-SizeDL</i> .
<i>outOfOrderDelivery</i> Indicates whether or not <i>outOfOrderDelivery</i> specified in TS 38.323 [5] is configured. This field should be either always present or always absent, after the radio bearer is established.
<i>pdcp-Duplication</i> Indicates whether or not uplink duplication status at the time of receiving this IE is configured and activated as specified in TS 38.323 [5]. The presence of this field indicates that duplication is configured. PDCP duplication is not configured for CA packet duplication of LTE RLC bearer. The value of this field, when the field is present, indicates the state of the duplication at the time of receiving this IE. If set to <i>true</i> , duplication is activated. The value of this field is always <i>true</i> , when configured for a SRB. For PDCP entity with more than two associated RLC entities for UL transmission, this field is always present. If the field <i>moreThanTwoRLC-DRB</i> is present, the value of this field is ignored and the state of the duplication is indicated by <i>duplicationState</i> . For PDCP entity with more than two associated RLC entities, only NR RLC bearer is supported.
<i>pdcp-SN-SizeDL</i> PDCP sequence number size for downlink, 12 or 18 bits, as specified in TS 38.323 [5]. For SRBs only the value <i>len12bits</i> is applicable. The value for this field cannot be changed in case of reconfiguration with sync, if the bearer is configured as DAPS bearer.
<i>pdcp-SN-SizeUL</i> PDCP sequence number size for uplink, 12 or 18 bits, as specified in TS 38.323 [5]. For SRBs only the value <i>len12bits</i> is applicable. The value for this field cannot be changed in case of reconfiguration with sync, if the bearer is configured as DAPS bearer.
<i>primaryPath</i> Indicates the cell group ID and LCID of the primary RLC entity as specified in TS 38.323 [5], clause 5.2.1 for UL data transmission when more than one RLC entity is associated with the PDCP entity. In this version of the specification, only cell group ID corresponding to MCG is supported for SRBs, except for the SRB2 of the IAB-MT, and, when the SCG is deactivated, for DRBs. The NW indicates <i>cellGroup</i> for split bearers using logical channels in different cell groups. The NW always indicates <i>logicalChannel</i> if CA based PDCP duplication is configured in the cell group indicated by <i>cellGroup</i> of this field.
<i>splitSecondaryPath</i> Indicates the LCID of the split secondary RLC entity as specified in TS 38.323 [5] for fallback to split bearer operation when UL data transmission with more than two RLC entities is associated with the PDCP entity. This RLC entity belongs to a cell group that is different from the cell group indicated by <i>cellGroup</i> in the field <i>primaryPath</i> .
<i>statusReportRequired</i> For AM DRBs, AM MRBs and DAPS UM DRBs, indicates whether the DRB or the multicast MRB is configured to send a PDCP status report in the uplink, as specified in TS 38.323 [5]. For DAPS AM DRBs, it also indicates whether the DRB is configured to send a second PDCP status report in the uplink, as specified in TS 38.323 [5].
<i>survivalTimeStateSupport</i> Indicates whether the DRB associated with this PDCP entity has survival time state support. If this field is configured to be true, all associated RLC entities are activated for PDCP duplication upon reception of a retransmission grant, as specified in TS 38.321 [3].
<i>t-Reordering</i> Value in ms of t-Reordering specified in TS 38.323 [5]. Value <i>ms0</i> corresponds to 0 ms, value <i>ms20</i> corresponds to 20 ms, value <i>ms40</i> corresponds to 40 ms, and so on. When the field is absent the UE applies the value <i>infinity</i> . The value for this field cannot be changed in case of reconfiguration with sync, if the bearer is configured as DAPS bearer.
<i>ul-DataSplitThreshold</i> Parameter specified in TS 38.323 [5]. Value <i>b0</i> corresponds to 0 bytes, value <i>b100</i> corresponds to 100 bytes, value <i>b200</i> corresponds to 200 bytes, and so on. The network sets this field to <i>infinity</i> for UEs not supporting <i>splitDRB-withUL-Both-MCG-SCG</i> and when the SCG is deactivated. If the field is absent when the split bearer is configured for the radio bearer first time, then the default value <i>infinity</i> is applied.
<i>uplinkDataCompression</i> Indicates the UDC configuration that the UE shall apply. Network does not configure <i>uplinkDataCompression</i> for a DRB, if <i>headerCompression</i> or <i>ethernetHeaderCompression</i> is already configured or <i>outOfOrderDelivery</i> or DAPS is configured for the DRB. The maximum number of DRBs where <i>uplinkDataCompression</i> can be applied is two. The network reconfigures <i>uplinkDataCompression</i> only upon reconfiguration involving PDCP re-establishment, and without any <i>drb-ContinueUDC</i> .

<i>EthernetHeaderCompression field descriptions</i>
<i>drb-ContinueEHC-DL</i> Indicates whether the PDCP entity continues or resets the downlink EHC header compression protocol during PDCP re-establishment, as specified in TS 38.323 [5]. The field is configured only in case of resuming an RRC connection or reconfiguration with sync, where the PDCP termination point is not changed and the <i>fullConfig</i> is not indicated.
<i>drb-ContinueEHC-UL</i> Indicates whether the PDCP entity continues or resets the uplink EHC header compression protocol during PDCP re-establishment, as specified in TS 38.323 [5]. The field is configured only in case of resuming an RRC connection or reconfiguration with sync, where the PDCP termination point is not changed and the <i>fullConfig</i> is not indicated.
<i>ehc-CID-Length</i> Indicates the length of the CID field for EHC packet. The value <i>bits7</i> indicates the length is 7 bits, and the value <i>bits15</i> indicates the length is 15 bits. Once the field <i>ethernetHeaderCompression-r16</i> is configured for a DRB or a multicast MRB, the value of the field <i>ehc-CID-Length</i> for this DRB or multicast MRB is not reconfigured to a different value.
<i>ehc-Common</i> Indicates the configurations that apply for both downlink and uplink.
<i>ehc-Downlink</i> Indicates the configurations that apply for only downlink. If the field is configured, then Ethernet header compression is configured for downlink. Otherwise, it is not configured for downlink.
<i>ehc-Uplink</i> Indicates the configurations that apply for only uplink. If the field is configured, then Ethernet header compression is configured for uplink. Otherwise, it is not configured for uplink.
<i>maxCID-EHC-UL</i> Indicates the value of the MAX_CID_EHC_UL parameter as specified in TS 38.323 [5]. The total value of MAX_CID_EHC_UL across all bearers for the UE should be less than or equal to the value of <i>maxNumberEHC-Contexts</i> parameter as indicated by the UE.

<i>UplinkDataCompression field descriptions</i>
<i>bufferSize</i> This field indicates the buffer size applied for UDC as specified in TS 38.323 [5]. Value <i>kbyte2</i> means 2048 bytes, <i>kbyte4</i> means 4096 bytes and so on.
<i>dictionary</i> This field indicates which pre-defined dictionary is used for UDC as specified in TS 38.323 [5]. The value <i>sip-SDP</i> means that UE shall prefill the buffer with standard dictionary for SIP and SDP defined in TS 38.323 [5], and the value <i>operator</i> means that UE shall prefill the buffer with operator-defined dictionary.
<i>drb-ContinueUDC</i> Indicates whether the PDCP entity continues or resets the uplink data compression protocol during PDCP re-establishment, as specified in TS 38.323 [5]. The field is configured only in case of resuming an RRC connection or reconfiguration with sync, where the PDCP termination point is not changed and the <i>fullConfig</i> is not indicated.

Conditional presence	Explanation
<i>DRB</i>	This field is mandatory present when the corresponding DRB/multicast MRB is being set up, absent for SRBs. Otherwise this field is optionally present, need M.
<i>DRB2</i>	This field is optionally present in case of DRB, need M. Otherwise, it is absent for SRBs and MRBs.
<i>Drb-Duplication</i>	For SRBs, this field is absent. For DRBs with only one associated logical channel, this field is absent. Otherwise, this field is optional, need R.
<i>MoreThanOneRLC</i>	This field is mandatory present upon RRC reconfiguration with setup of a PDCP entity for a radio bearer with more than one associated logical channel and upon RRC reconfiguration with the association of additional logical channels to the PDCP entity. The field is also mandatory present in case the field <i>moreThanTwoRLC-DRB</i> is included in <i>PDCP-Config</i> . Upon RRC reconfiguration when a PDCP entity is associated with multiple logical channels, this field is optionally present need M. Otherwise, this field is absent. Need R.
<i>MoreThanTwoRLC-DRB</i>	For SRBs, this field is absent. For DRBs, this field is mandatory present upon RRC reconfiguration with setup of a PDCP entity for a radio bearer with more than two associated logical channels and upon RRC reconfiguration with the association of one or more additional logical channel(s) to the PDCP entity so that the PDCP entity has more than two associated logical channels. Upon RRC reconfiguration when a PDCP entity is associated with more than two logical channels, this field is optionally present, Need M. Otherwise, the field is absent, Need R.
<i>Rlc-AM</i>	For RLC AM, the field is optionally present, need M. Otherwise, the field is absent.
<i>Rlc-AM-UM</i>	In case of DRB, for RLC UM (if the UE supports DAPS handover) or RLC AM, the field is optionally present, need R. In case of multicast MRB, if multicast MRB is associated with at least one RLC AM entity, the field is optionally present, need R. Otherwise, the field is absent.
<i>Setup</i>	The field is mandatory present in case of SRB or DRB setup. Otherwise the field is optionally present, need M.
<i>SplitBearer</i>	The field is absent for SRBs. Otherwise, the field is optional present, need M, in case of radio bearer with more than one associated RLC mapped to different cell groups.
<i>SplitBearer2</i>	The field is mandatory present, in case of a split bearer. Otherwise the field is absent.
<i>ConnectedTo5GC</i>	The field is optionally present, need R, if the UE is connected to 5GC. Otherwise the field is absent.
<i>ConnectedTo5GC1</i>	The field is optionally present, need R, if the UE is connected to NR/5GC or if the UE supports user plane integrity protection when connected to E-UTRA/EPC (as specified in TS 33.401 [30]). Otherwise the field is absent.
<i>Setup1</i>	This field is mandatory present in case of SRB and DRB setup for RLC-AM and RLC-UM. Otherwise, this field is absent, Need M.
<i>Setup2</i>	This field is mandatory present in case for radio bearer setup for RLC-AM and RLC-UM. Otherwise, this field is absent, Need M.
<i>SetupOnlyMRB</i>	This field is mandatory present in case of multicast MRB setup. Otherwise, this field is absent, Need N.

– PDSCH-Config

The *PDSCH-Config* IE is used to configure the UE specific PDSCH parameters. If this IE is used for MBS CFR, the following fields shall be absent: minimumSchedulingOffsetK0, antennaPortsFieldPresenceDCI-1-2, aperiodicZP-CSI-RS-ResourceSetsToAddModListDCI-1-2, aperiodicZP-CSI-RS-ResourceSetsToReleaseListDCI-1-2, dmrs-DownlinkForPDSCH-MappingTypeA-DCI-1-2, dmrs-DownlinkForPDSCH-MappingTypeB-DCI-1-2, dmrs-SequenceInitializationDCI-1-2, harq-ProcessNumberSizeDCI-1-2, mcs-TableDCI-1-2, numberOfBitsForRV-DCI-1-2, pdsch-AggregationFactor, pdsch-TimeDomainAllocationListDCI-1-2, prb-BundlingTypeDCI-1-2, priorityIndicatorDCI-1-2, rateMatchPatternGroup1DCI-1-2, rateMatchPatternGroup2DCI-1-2, resourceAllocationType1GranularityDCI-1-2, vrb-ToPRB-InterleaverDCI-1-2, referenceOfSLIVDCI-1-2, resourceAllocationDCI-1-2, dataScramblingIdentityPDSCH2-r16, repetitionSchemeConfig.

PDSCH-Config information element

-- ASN1START

```

-- TAG-PDSCH-CONFIG-START

PDSCH-Config ::=
    dataScramblingIdentityPDSCH          INTEGER (0..1023)                                OPTIONAL, -- Need S
    dmrs-DownlinkForPDSCH-MappingTypeA   SetupRelease { DMRS-DownlinkConfig }          OPTIONAL, -- Need M
    dmrs-DownlinkForPDSCH-MappingTypeB   SetupRelease { DMRS-DownlinkConfig }          OPTIONAL, -- Need M

    tci-StatesToAddModList                SEQUENCE (SIZE(1..maxNrofTCI-States)) OF TCI-State    OPTIONAL, -- Need N
    tci-StatesToReleaseList               SEQUENCE (SIZE(1..maxNrofTCI-States)) OF TCI-StateId   OPTIONAL, -- Need N
    vrb-ToPRB-Interleaver                 ENUMERATED {n2, n4}                               OPTIONAL, -- Need S
    resourceAllocation                    ENUMERATED { resourceAllocationType0, resourceAllocationType1, dynamicSwitch },
    pdsch-TimeDomainAllocationList         SetupRelease { PDSCH-TimeDomainResourceAllocationList } OPTIONAL, -- Need M
    pdsch-AggregationFactor               ENUMERATED { n2, n4, n8 }                       OPTIONAL, -- Need S
    rateMatchPatternToAddModList          SEQUENCE (SIZE (1..maxNrofRateMatchPatterns)) OF RateMatchPattern OPTIONAL, -- Need N
    rateMatchPatternToReleaseList         SEQUENCE (SIZE (1..maxNrofRateMatchPatterns)) OF RateMatchPatternId OPTIONAL, -- Need N
    rateMatchPatternGroup1                RateMatchPatternGroup                         OPTIONAL, -- Need R
    rateMatchPatternGroup2                RateMatchPatternGroup                         OPTIONAL, -- Need R

    rbg-Size                              ENUMERATED {config1, config2},
    mcs-Table                             ENUMERATED {qam256, qam64LowSE}                  OPTIONAL, -- Need S
    maxNrofCodeWordsScheduledByDCI        ENUMERATED {n1, n2}                           OPTIONAL, -- Need R

    prb-BundlingType                      CHOICE {
        staticBundling                    SEQUENCE {
            bundleSize                     ENUMERATED { n4, wideband }                  OPTIONAL, -- Need S
        },
        dynamicBundling                   SEQUENCE {
            bundleSizeSet1                 ENUMERATED { n4, wideband, n2-wideband, n4-wideband } OPTIONAL, -- Need S
            bundleSizeSet2                 ENUMERATED { n4, wideband }                  OPTIONAL, -- Need S
        }
    },
    zp-CSI-RS-ResourceToAddModList        SEQUENCE (SIZE (1..maxNrofZP-CSI-RS-Resources)) OF ZP-CSI-RS-Resource OPTIONAL, -- Need N
    zp-CSI-RS-ResourceToReleaseList       SEQUENCE (SIZE (1..maxNrofZP-CSI-RS-Resources)) OF ZP-CSI-RS-ResourceId OPTIONAL, -- Need N
    aperiodic-ZP-CSI-RS-ResourceSetsToAddModList SEQUENCE (SIZE (1..maxNrofZP-CSI-RS-ResourceSets)) OF ZP-CSI-RS-ResourceSet OPTIONAL, -- Need N
    aperiodic-ZP-CSI-RS-ResourceSetsToReleaseList SEQUENCE (SIZE (1..maxNrofZP-CSI-RS-ResourceSets)) OF ZP-CSI-RS-ResourceSetId OPTIONAL, -- Need N
    sp-ZP-CSI-RS-ResourceSetsToAddModList SEQUENCE (SIZE (1..maxNrofZP-CSI-RS-ResourceSets)) OF ZP-CSI-RS-ResourceSet OPTIONAL, -- Need N
    sp-ZP-CSI-RS-ResourceSetsToReleaseList SEQUENCE (SIZE (1..maxNrofZP-CSI-RS-ResourceSets)) OF ZP-CSI-RS-ResourceSetId OPTIONAL, -- Need N
    p-ZP-CSI-RS-ResourceSet                SetupRelease { ZP-CSI-RS-ResourceSet }          OPTIONAL, -- Need M

    ...,
    [[
    maxMIMO-Layers-r16                    SetupRelease { MaxMIMO-LayersDL-r16 }          OPTIONAL, -- Need M
    minimumSchedulingOffsetK0-r16         SetupRelease { MinSchedulingOffsetK0-Values-r16 } OPTIONAL, -- Need M

    -- Start of the parameters for DCI format 1_2 introduced in V16.1.0
    antennaPortsFieldPresenceDCI-1-2-r16  ENUMERATED {enabled}                          OPTIONAL, -- Need S
    aperiodicZP-CSI-RS-ResourceSetsToAddModListDCI-1-2-r16 SEQUENCE (SIZE (1..maxNrofZP-CSI-RS-ResourceSets)) OF ZP-CSI-RS-ResourceSet OPTIONAL, -- Need N

```



```

aperiodicZP-CSI-RS-ResourceSetsToReleaseListDCI-1-2-r16 SEQUENCE (SIZE (1..maxNrofZP-CSI-RS-ResourceSets)) OF ZP-CSI-RS-ResourceSetId
OPTIONAL, -- Need N
dmrs-DownlinkForPDSCH-MappingTypeA-DCI-1-2-r16 SetupRelease { DMRS-DownlinkConfig }
OPTIONAL, -- Need M
dmrs-DownlinkForPDSCH-MappingTypeB-DCI-1-2-r16 SetupRelease { DMRS-DownlinkConfig }
OPTIONAL, -- Need M
dmrs-SequenceInitializationDCI-1-2-r16 ENUMERATED {enabled}
OPTIONAL, -- Need S
harq-ProcessNumberSizeDCI-1-2-r16 INTEGER (0..4)
OPTIONAL, -- Need R
mcs-TableDCI-1-2-r16 ENUMERATED {qam256, qam64LowSE}
OPTIONAL, -- Need S
numberOfBitsForRV-DCI-1-2-r16 INTEGER (0..2)
OPTIONAL, -- Need R
pdsch-TimeDomainAllocationListDCI-1-2-r16 SetupRelease { PDSCH-TimeDomainResourceAllocationList-r16 }
OPTIONAL, -- Need M

prb-BundlingTypeDCI-1-2-r16 CHOICE {
    staticBundling-r16 SEQUENCE {
        bundleSize-r16 ENUMERATED { n4, wideband }
        OPTIONAL -- Need S
    },
    dynamicBundling-r16 SEQUENCE {
        bundleSizeSet1-r16 ENUMERATED { n4, wideband, n2-wideband, n4-wideband }
        OPTIONAL -- Need S
        bundleSizeSet2-r16 ENUMERATED { n4, wideband }
        OPTIONAL -- Need S
    }
}
OPTIONAL, -- Need R
priorityIndicatorDCI-1-2-r16 ENUMERATED {enabled}
OPTIONAL, -- Need S
rateMatchPatternGroup1DCI-1-2-r16 RateMatchPatternGroup
OPTIONAL, -- Need R
rateMatchPatternGroup2DCI-1-2-r16 RateMatchPatternGroup
OPTIONAL, -- Need R
resourceAllocationType1GranularityDCI-1-2-r16 ENUMERATED {n2,n4,n8,n16}
OPTIONAL, -- Need S
vrb-ToPRB-InterleaverDCI-1-2-r16 ENUMERATED {n2, n4}
OPTIONAL, -- Need S
referenceOfSLIVDCI-1-2-r16 ENUMERATED {enabled}
OPTIONAL, -- Need S
resourceAllocationDCI-1-2-r16 ENUMERATED { resourceAllocationType0, resourceAllocationType1, dynamicSwitch}
OPTIONAL, -- Need M

-- End of the parameters for DCI format 1_2 introduced in V16.1.0

priorityIndicatorDCI-1-1-r16 ENUMERATED {enabled}
OPTIONAL, -- Need S
dataScramblingIdentityPDSCH2-r16 INTEGER (0..1023)
OPTIONAL, -- Need R
pdsch-TimeDomainAllocationList-r16 SetupRelease { PDSCH-TimeDomainResourceAllocationList-r16 }
OPTIONAL, -- Need M
repetitionSchemeConfig-r16 SetupRelease { RepetitionSchemeConfig-r16 }
OPTIONAL -- Need M
[[
repetitionSchemeConfig-v1630 SetupRelease { RepetitionSchemeConfig-v1630}
OPTIONAL -- Need M
]],
[[
pdsch-HARQ-ACK-OneShotFeedbackDCI-1-2-r17 ENUMERATED {enabled}
OPTIONAL, -- Need R
pdsch-HARQ-ACK-EnhType3DCI-1-2-r17 ENUMERATED {enabled}
OPTIONAL, -- Need R
pdsch-HARQ-ACK-EnhType3DCI-Field-1-2-r17 ENUMERATED {enabled}
OPTIONAL, -- Need R
pdsch-HARQ-ACK-RetxDCI-1-2-r17 ENUMERATED {enabled}
OPTIONAL, -- Need R
pucch-sSCellDynDCI-1-2-r17 ENUMERATED {enabled}
OPTIONAL, -- Need R
dl-OrJoint-TCIState CHOICE {
    lists SEQUENCE {
        dl-orJoint-TCIState-ToAddModList-r17 SEQUENCE (SIZE (1..max-DLorJointTCI-r17)) OF DLorJoint-TCIState-r17
        OPTIONAL, -- Need N
        dl-orJoint-TCIState-ToReleaseList-r17 SEQUENCE (SIZE (1..max-DLorJointTCI-r17)) OF TCI-StateId
        OPTIONAL -- Need N
    },
    refUnifiedTCIStateList-r17 RefUnifiedTCIStateList-r17
    OPTIONAL, -- Need R
}
beamAppTime-r17 ENUMERATED {n1, n2, n4, n7, n14, n28, n42, n56, n70, n84, n98, n112, n224, n336, spare2, spare1}
OPTIONAL, -- Need R

```

```

sfnSchemePdsch-r17          ENUMERATED {sfnSchemeA,sfnSchemeB}          OPTIONAL, -- Need R
pdsch-TimeDomainAllocationListForMultiPDSCH-r17 SetupRelease { PDSCH-TimeDomainResourceAllocationList-r17 } OPTIONAL, -- Need M
pdsch-TimeDomainAllocationList-r17 SetupRelease { PDSCH-TimeDomainResourceAllocationList-r17 } OPTIONAL, -- Need M
pdsch-TimeDomainAllocationListDCI-1-2-r17 SetupRelease { PDSCH-TimeDomainResourceAllocationList-r17 } OPTIONAL, -- Need M
dmrs-FD-OCC-DisabledForRank1-PDSCH-r17 ENUMERATED {true}                OPTIONAL, -- Need R
minimumSchedulingOffsetK0-r17 SetupRelease { MinSchedulingOffsetK0-Values-r17 } OPTIONAL, -- Need M
harq-ProcessNumberSizeDCI-1-2-v1700    INTEGER (0..5)                   OPTIONAL, -- Need R
harq-ProcessNumberSizeDCI-1-1-r17      INTEGER (5)                     OPTIONAL, -- Need R
mcs-Table-r17                         ENUMERATED {qam1024}              OPTIONAL, -- Need R
mcs-TableDCI-1-2-r17                  ENUMERATED {qam1024}              OPTIONAL, -- Need R
xOverheadMulticast-r17                ENUMERATED {xOh6, xOh12, xOh18}    OPTIONAL, -- Need S
priorityIndicatorDCI-4-2-r17           ENUMERATED {enabled}              OPTIONAL, -- Need S
sizeDCI-4-2-r17                       INTEGER (20..maxDCI-4-2-Size-r17)  OPTIONAL, -- Need R
}}
}

RateMatchPatternGroup ::=
    cellLevel
    bwpLevel
    RateMatchPatternId,
    RateMatchPatternId
}

MinSchedulingOffsetK0-Values-r16 ::= SEQUENCE (SIZE (1..maxNrOfRateMatchPatternsPerGroup)) OF CHOICE {
    cellLevel
    bwpLevel
    RateMatchPatternId,
    RateMatchPatternId
}

MinSchedulingOffsetK0-Values-r17 ::= SEQUENCE (SIZE (1..maxNrOfRateMatchPatternsPerGroup)) OF CHOICE {
    cellLevel
    bwpLevel
    RateMatchPatternId,
    RateMatchPatternId
}

MaxMIMO-LayersDL-r16 ::= INTEGER (1..8)

RefUnifiedTCIStateList-r17 ::= SEQUENCE {
    servingcell-r17 ServCellIndex,
    bwp-r17 BWP-Id
}

-- TAG-PDSCH-CONFIG-STOP
-- ASN1STOP

```

PDSCH-Config field descriptions
<p>antennaPortsFieldPresenceDCI-1-2 Configure the presence of "Antenna ports" field in DCI format 1_2. When the field is configured, then the "Antenna ports" field is present in DCI format 1_2. Otherwise, the field size is set to 0 for DCI format 1_2 (See TS 38.212 [17], clause 7.3.1.1.3). If neither <i>dmrs-DownlinkForPDSCH-MappingTypeA-DCI-1-2</i> nor <i>dmrs-DownlinkForPDSCH-MappingTypeB-DCI-1-2</i> is configured, this field is absent.</p>
<p>aperiodic-ZP-CSI-RS-ResourceSetsToAddModList, aperiodic-ZP-CSI-RS-ResourceSetsToAddModListDCI-1-2 AddMod/Release lists for configuring aperiodically triggered zero-power CSI-RS resource sets. Each set contains a <i>ZP-CSI-RS-ResourceSetId</i> and the IDs of one or more <i>ZP-CSI-RS-Resources</i> (the actual resources are defined in the <i>zp-CSI-RS-ResourceToAddModList</i>). The network configures the UE with at most 3 aperiodic <i>ZP-CSI-RS-ResourceSets</i> and it uses only the <i>ZP-CSI-RS-ResourceSetId</i> 1 to 3. The network triggers a set by indicating its <i>ZP-CSI-RS-ResourceSetId</i> in the DCI payload. The DCI codepoint '01' triggers the resource set with <i>ZP-CSI-RS-ResourceSetId</i> 1, the DCI codepoint '10' triggers the resource set with <i>ZP-CSI-RS-ResourceSetId</i> 2, and the DCI codepoint '11' triggers the resource set with <i>ZP-CSI-RS-ResourceSetId</i> 3 (see TS 38.214 [19], clause 5.1.4.2). The field <i>aperiodic-ZP-CSI-RS-ResourceSetsToAddModList</i> applies to DCI format 1_1 and the field <i>aperiodic-ZP-CSI-RS-ResourceSetsToAddModListDCI-1-2</i> applies to DCI format 1_2 (see TS 38.214 [19], clause 5.1.4.2 and TS 38.212 [17] clause 7.3.1).</p>
<p>beamAppTime Indicates the first slot to apply the unified TCI indicated by DCI as specified in TS 38.214 Clause 5.1.5. The value n1 means 1 symbol, n2 two symbols and so on. The first slot is at least Y symbols indicated by beamAppTime parameter after the last symbol of the acknowledgment of the joint or separate DL/UL beam indication. The same value shall be configured for all serving cells in any one of the <i>simultaneousU-TCI-UpdateListN</i> configured in IE <i>CellGroupConfig</i> based on the smallest SCS of the active BWP.</p>
<p>dataScramblingIdentityPDSCH, dataScramblingIdentityPDSCH2 Identifier(s) used to initialize data scrambling (<i>c_init</i>) for PDSCH as specified in TS 38.211 [16], clause 7.3.1.1. The <i>dataScramblingIdentityPDSCH2</i> is configured if <i>coresetPoolIndex</i> is configured with 1 for at least one CORESET in the same BWP.</p>
<p>dl-OrJoint-TCIStateToAddModList A list of Transmission Configuration Indicator (TCI) states indicating a transmission configuration which includes QCL-relationships between the DL RSs in one RS set and the PDSCH DMRS ports (see TS 38.214 [19], clause 5.1.5).</p>
<p>dmrs-DownlinkForPDSCH-MappingTypeA, dmrs-DownlinkForPDSCH-MappingTypeA-DCI-1-2 DMRS configuration for PDSCH transmissions using PDSCH mapping type A (chosen dynamically via <i>PDSCH-TimeDomainResourceAllocation</i>). Only the fields <i>dmrs-Type</i>, <i>dmrs-AdditionalPosition</i> and <i>maxLength</i> may be set differently for mapping type A and B. The field <i>dmrs-DownlinkForPDSCH-MappingTypeA</i> applies to DCI format 1_1 and the field <i>dmrs-DownlinkForPDSCH-MappingTypeA-DCI-1-2</i> applies to DCI format 1_2 (see TS 38.212 [17], clause 7.3.1).</p>
<p>dmrs-DownlinkForPDSCH-MappingTypeB, dmrs-DownlinkForPDSCH-MappingTypeB-DCI-1-2 DMRS configuration for PDSCH transmissions using PDSCH mapping type B (chosen dynamically via <i>PDSCH-TimeDomainResourceAllocation</i>). Only the fields <i>dmrs-Type</i>, <i>dmrs-AdditionalPosition</i> and <i>maxLength</i> may be set differently for mapping type A and B. The field <i>dmrs-DownlinkForPDSCH-MappingTypeB</i> applies to DCI format 1_1 and the field <i>dmrs-DownlinkForPDSCH-MappingTypeB-DCI-1-2</i> applies to DCI format 1_2 (see TS 38.212 [17], clause 7.3.1).</p>
<p>dmrs-FD-OCC-DisabledForRank1-PDSCH If configured, the UE may assume that the set of remaining orthogonal antenna ports, which are within the same code division multiplexing (CDM) group and have different frequency domain orthogonal cover codes (FD-OCC), are not associated with the PDSCH of another UE (see TS 38.214 [19], clause 5.1.6.2). It is applicable for PDSCH SCS of 480 and 960 kHz when rank 1 PDSCH with type-1 or type-2 DMRS is scheduled.</p>
<p>dmrs-SequenceInitializationDCI-1_2 Configure whether the field "DMRS Sequence Initialization" is present or not in DCI format 1_2. If the field is absent, then the UE applies the value of 0 bit for the field "DMRS Sequence Initialization" in DCI format 1_2. If the field is present, then the UE applies the value of 1 bit as in DCI format 1_2 (see TS 38.212 [17], clause 7.3.1).</p>
<p>harq-ProcessNumberSizeDCI-1-2 Configure the number of bits for the field "HARQ process number" in DCI format 1_2 (see TS 38.212 [17], clause 7.3.1).</p>
<p>maxMIMO-Layers Indicates the maximum number of MIMO layers to be used for PDSCH in this DL BWP. If not configured, the UE uses the <i>maxMIMO-Layers</i> configuration in IE <i>PDSCH-ServingCellConfig</i> of the serving cell to which this BWP belongs, when the UE operates in this BWP. The value of <i>maxMIMO-Layers</i> for a DL BWP shall be smaller than or equal to the value of <i>maxMIMO-Layers</i> configured in IE <i>PDSCH-ServingCellConfig</i> of the serving cell to which this BWP belongs. For MBS multicast, indicates the maximum number of MIMO layers to be used for group-common PDSCH of MBS multicast in this CFR. If not configured for CFR, the UE applies value 1. The value of <i>maxMIMO-Layers</i> for a CFR shall be smaller than or equal to the value of <i>maxMIMO-Layers</i> configured in <i>PDSCH-ServingCellConfig</i> IE of the serving cell to which this CFR belongs.</p>

<i>maxNrofCodeWordsScheduledByDCI</i>
Maximum number of code words that a single DCI may schedule. This changes the number of MCS/RV/NDI bits in the DCI message from 1 to 2.
<i>mcs-Table</i>
Indicates which MCS table the UE shall use for PDSCH for DCI formats 1_0 and 1_1 (see TS 38.214 [19], clause 5.1.3.1). If all fields are absent the UE applies the value 64QAM. If the field <i>mcs-Table-r17</i> is present for DCI format 1_1, the network does not configure the field <i>mcs-Table</i> (without suffix). For a RedCap UE, the 256QAM MCS table for PDSCH is only supported if the UE indicates support of 256QAM for PDSCH.
<i>mcs-TableDCI-1-2</i>
Indicates which MCS table the UE shall use for PDSCH for DCI format 1_2 (see TS 38.214 [19], clause 5.1.3.1). If all fields are absent the UE applies the value 64QAM. If the field <i>mcs-TableDCI-1-2-r17</i> is present, the network does not configure the field <i>mcs-TableDCI-1-2-r16</i> . For a RedCap UE, the 256QAM MCS table for PDSCH is only supported if the UE indicates support of 256QAM for PDSCH.
<i>minimumSchedulingOffsetK0</i>
List of minimum K0 values. Minimum K0 parameter denotes minimum applicable value(s) for the TDRA table for PDSCH and for A-CSI RS triggering Offset(s) (see TS 38.214 [19], clause 5.3.1).
<i>numberOfBitsForRV-DCI-1-2</i>
Configures the number of bits for "Redundancy version" in the DCI format 1_2 (see TS 38.212 [17], clause 7.3.1 and TS 38.214 [19], clause 5.1.2.1).
<i>pdsch-AggregationFactor</i>
Number of repetitions for data (see TS 38.214 [19], clause 5.1.2.1). When the field is absent in <i>PDSCH-Config</i> which is not used for MBS CFR, the UE applies the value 1.
<i>pdsch-HARQ-ACK-EnhType3DCI-1-2</i>
When configured, enhanced Type 3 HARQ-ACK codebook triggering by DCI format 1_2 is enabled.
<i>pdsch-HARQ-ACK-EnhType3DCI-Field-1-2</i>
Enables the enhanced Type 3 codebook through a new DCI field to indicate the enhanced Type 3 HARQ-ACK codebook in DCI format 1_2 if the more than one enhanced Type 3 HARQ-ACK codebook is configured for the primary PUCCH cell group.
<i>pdsch-HARQ-ACK-OneShotFeedbackDCI-1-2</i>
When configured, DCI format 1_2 can request the UE to report A/N for all HARQ processes and all component carriers configured in the PUCCH group (see TS 38.212 [17], clause 7.3.1).
<i>pdsch-HARQ-ACK-RetxDCI-1-2</i>
When configured, DCI format 1_2 can request the UE to perform a HARQ-ACK re-transmission on a PUCCH resource (see TS 38.213 [13], clause 9.1.5).
<i>pdsch-TimeDomainAllocationList</i>, <i>pdsch-TimeDomainAllocationListDCI-1-2</i>, <i>pdsch-TimeDomainAllocationListForMultiPDSCH</i>
List of time-domain configurations for timing of DL assignment to DL data. The field <i>pdsch-TimeDomainAllocationList</i> (with or without suffix) applies to DCI format 1_0 and DCI format 1_1 (see table 5.1.2.1.1-1 in TS 38.214 [19]), and if the field <i>pdsch-TimeDomainAllocationListDCI-1-2</i> is not configured, to DCI format 1_2. If the field <i>pdsch-TimeDomainAllocationListDCI-1-2</i> is configured, it applies to DCI format 1_2 (see table 5.1.2.1.1-1A in TS 38.214 [19]). The field <i>pdsch-TimeDomainAllocationListForMultiPDSCH</i> applies to DCI format 1_1. The network does not configure the <i>pdsch-TimeDomainAllocationList-r16</i> simultaneously with the <i>pdsch-TimeDomainAllocationList</i> (without suffix) in the same <i>PDSCH-Config</i> .
<i>prb-BundlingType</i>, <i>prb-BundlingTypeDCI-1-2</i>
Indicates the PRB bundle type and bundle size(s) (see TS 38.214 [19], clause 5.1.2.3). If <i>dynamic</i> is chosen, the actual <i>bundleSizeSet1</i> or <i>bundleSizeSet2</i> to use is indicated via DCI. Constraints on <i>bundleSize(Set)</i> setting depending on <i>vrB-ToPRB-Interleaver</i> and <i>rbg-Size</i> settings are described in TS 38.214 [19], clause 5.1.2.3. If a <i>bundleSize(Set)</i> value is absent, the UE applies the value <i>n2</i> . The field <i>prb-BundlingType</i> applies to DCI format 1_1, and the field <i>prb-BundlingTypeDCI-1-2</i> applies to DCI format 1_2 (see TS 38.212 [17], clause 7.3.1 and TS 38.214 [19], clause 5.1.2.3).
<i>priorityIndicatorDCI-1-1</i>, <i>priorityIndicatorDCI-1-2</i>, <i>priorityIndicatorDCI-4-2</i>
Configure the presence of "priority indicator" in DCI format 1_1/1_2/4_2. When the field is absent in the IE, then 0 bit for "priority indicator" in DCI format 1_1/1_2/4_2. The field <i>priorityIndicatorDCI-1-1</i> applies to DCI format 1_1, the field <i>priorityIndicatorDCI-1-2</i> applies to DCI format 1_2 and the field <i>priorityIndicatorDCI-4-2</i> applies to DCI format 4_2, respectively (see TS 38.212 [17], clause 7.3.1 and TS 38.213 [13] clause 9).
<i>pucch-sCellDynDCI-1-2</i>
When configured, PUCCH cell switching based on dynamic indication in DCI format 1_2 is enabled (see TS 38.213 [13], clause 9.A).

<p>p-ZP-CSI-RS-ResourceSet A set of periodically occurring ZP-CSI-RS-Resources (the actual resources are defined in the <i>zp-CSI-RS-ResourceToAddModList</i>). The network uses the ZP-CSI-RS-ResourceSetId=0 for this set. If <i>p-ZP-CSI-RS-ResourceSet</i> is configured in both <i>PDSCH-Config</i> for MBS CFR and <i>PDSCH-Config</i> for the associated BWP, it is subject to UE capability whether the <i>p-ZP-CSI-RS-ResourceSet</i> configured in <i>PDSCH-Config</i> for MBS CFR can be different from the <i>p-ZP-CSI-RS-ResourceSet</i> configured in <i>PDSCH-Config</i> for the associated BWP.</p>
<p>rateMatchPatternGroup1, rateMatchPatternGroup1DCI-1-2 The IDs of a first group of <i>RateMatchPatterns</i> defined in <i>PDSCH-Config->rateMatchPatternToAddModList</i> (BWP level) or in <i>ServingCellConfig->rateMatchPatternToAddModList</i> (cell level). These patterns can be activated dynamically by DCI (see TS 38.214 [19], clause 5.1.4.1). The field <i>rateMatchPatternGroup1</i> applies to DCI format 1_1, and the field <i>rateMatchPatternGroup1DCI-1-2</i> applies to DCI format 1_2 (see TS 38.214 [19], clause 5.1.4.1).</p>
<p>rateMatchPatternGroup2, rateMatchPatternGroup2DCI-1-2 The IDs of a second group of <i>RateMatchPatterns</i> defined in <i>PDSCH-Config->rateMatchPatternToAddModList</i> (BWP level) or in <i>ServingCellConfig->rateMatchPatternToAddModList</i> (cell level). These patterns can be activated dynamically by DCI (see TS 38.214 [19], clause 5.1.4.1). The field <i>rateMatchPatternGroup2</i> applies to DCI format 1_1, and the field <i>rateMatchPatternGroup2DCI-1-2</i> applies to DCI format 1_2 (see TS 38.214 [19], clause 5.1.4.1).</p>
<p>rateMatchPatternToAddModList Resources patterns which the UE should rate match PDSCH around. The UE rate matches around the union of all resources indicated in the rate match patterns (see TS 38.214 [19], clause 5.1.4.1).</p>
<p>rbg-Size Selection between config 1 and config 2 for RBG size for PDSCH. The UE ignores this field if <i>resourceAllocation</i> is set to <i>resourceAllocationType1</i> (see TS 38.214 [19], clause 5.1.2.2.1).</p>
<p>referenceOfSLIVDCI-1-2 Enable using the starting symbol of the PDCCH monitoring occasion in which the DL assignment is detected as the reference of the SLIV for DCI format 1_2. When the RRC parameter enables the utilization of the new reference, the new reference is applied for TDRA entries with K0=0. For other entries (if any) in the same TDRA table, the reference is slot boundary as in Rel-15. PDSCH mapping type A is not supported with the new reference. The new reference of SLIV is not configured for a serving cell configured to be scheduled by cross-carrier scheduling on a scheduling cell with different numerology (see TS 38.212 [17] clause 7.3.1 and TS 38.214 [19] clause 5.1.2.1).</p>
<p>refUnifiedTCIStateList Provides the serving cell and BWP where the configuration for <i>DLorJoint-TCIState-ToAddModList-r17</i> in this IE or <i>ul-TCIState-ToAddModList</i> in IE <i>BWP-UplinkDedicated</i> is for this serving cell and BWP. When this field is present, <i>DLorJoint-TCIState-ToAddModList</i> and <i>DLorJoint-TCIState-ToReleaseList</i> are not present.</p>
<p>repetitionSchemeConfig Configure the UE with repetition schemes. The network does not configure <i>repetitionSchemeConfig-r16</i> and <i>repetitionSchemeConfig-v1630</i> simultaneously to <i>setup</i> in the same <i>PDSCH-Config</i>.</p>
<p>resourceAllocation, resourceAllocationDCI-1-2 Configuration of resource allocation type 0 and resource allocation type 1 for non-fallback DCI (see TS 38.214 [19], clause 5.1.2.2). The field <i>resourceAllocation</i> applies to DCI format 1_1, and the field <i>resourceAllocationDCI-1-2</i> applies to DCI format 1_2 (see TS 38.214 [19], clause 5.1.2.2).</p>
<p>resourceAllocationType1GranularityDCI-1-2 Configure the scheduling granularity applicable for both the starting point and length indication for resource allocation type 1 in DCI format 1_2. If this field is absent, the granularity is 1 PRB (see TS 38.214 [19], clause 5.1.2.2.2).</p>
<p>sfnSchemePdsch This parameter is used to configure SFN scheme for PDSCH: <i>sfnSchemeA</i> or <i>sfnSchemeB</i> as specified in TS 38.xxx. The field can be configured only for BWP-DownlinkDedicated.</p>
<p>sizeDCI-4-2 Indicates the Size of DCI format 4-2 (see TS 38.213 [13], clause 10.1).</p>
<p>sp-ZP-CSI-RS-ResourceSetsToAddModList AddMod/Release lists for configuring semi-persistent zero-power CSI-RS resource sets. Each set contains a <i>ZP-CSI-RS-ResourceSetId</i> and the IDs of one or more <i>ZP-CSI-RS-Resources</i> (the actual resources are defined in the <i>zp-CSI-RS-ResourceToAddModList</i>) (see TS 38.214 [19], clause 5.1.4.2).</p>
<p>tci-StatesToAddModList A list of Transmission Configuration Indicator (TCI) states indicating a transmission configuration which includes QCL-relationships between the DL RSs in one RS set and the PDSCH DMRS ports (see TS 38.214 [19], clause 5.1.5).</p>

<i>vrbs-ToPRB-Interleaver, vrbs-ToPRB-InterleaverDCI-1-2</i>
Interleaving unit configurable between 2 and 4 PRBs (see TS 38.211 [16], clause 7.3.1.6). When the field is absent, the UE performs non-interleaved VRB-to-PRB mapping.
<i>xOverheadMulticast</i>
Accounts for an overhead from CSI-RS, CORESET etc. If the field is absent, the UE applies value xOh0 (see TS 38.214 [19]).
<i>zp-CSI-RS-ResourceToAddModList</i>
A list of Zero-Power (ZP) CSI-RS resources used for PDSCH rate-matching. Each resource in this list may be referred to from only one type of resource set, i.e., aperiodic, semi-persistent or periodic (see TS 38.214 [19]).

– *PDSCH-ConfigCommon*

The IE *PDSCH-ConfigCommon* is used to configure cell specific PDSCH parameters.

***PDSCH-ConfigCommon* information element**

```
-- ASN1START
-- TAG-PDSCH-CONFIGCOMMON-START

PDSCH-ConfigCommon ::=
    pdsch-TimeDomainAllocationList
    ...
    SEQUENCE {
        PDSCH-TimeDomainResourceAllocationList
        OPTIONAL, -- Need R
    }

-- TAG-PDSCH-CONFIGCOMMON-STOP
-- ASN1STOP
```

<i>PDSCH-ConfigCommon</i> field descriptions
<i>pdsch-TimeDomainAllocationList</i>
List of time-domain configurations for timing of DL assignment to DL data (see table 5.1.2.1.1-1 in TS 38.214 [19]).

– *PDSCH-ServingCellConfig*

The IE *PDSCH-ServingCellConfig* is used to configure UE specific PDSCH parameters that are common across the UE's BWPs of one serving cell.

***PDSCH-ServingCellConfig* information element**

```
-- ASN1START
-- TAG-PDSCH-SERVINGCELLCONFIG-START

PDSCH-ServingCellConfig ::=
    codeBlockGroupTransmission
    xOverhead
    nrofHARQ-ProcessesForPDSCH
    pucch-Cell
    ...
    SEQUENCE {
        SetupRelease { PDSCH-CodeBlockGroupTransmission }
        ENUMERATED { xOh6, xOh12, xOh18 }
        ENUMERATED {n2, n4, n6, n10, n12, n16}
        ServCellIndex
        OPTIONAL, -- Need M
        OPTIONAL, -- Need S
        OPTIONAL, -- Need S
        OPTIONAL, -- Cond SCellAddOnly
    }
    [[
```

```
maxMIMO-Layers          INTEGER (1..8)
processingType2Enabled   BOOLEAN
]],
[[
pdsch-CodeBlockGroupTransmissionList-r16 SetupRelease { PDSCH-CodeBlockGroupTransmissionList-r16 }
]],
[[
downlinkHARQ-FeedbackDisabled-r17    BIT STRING (SIZE (32))
nrofHARQ-ProcessesForPDSCH-v1700     ENUMERATED {n32}
]]
}

PDSCH-CodeBlockGroupTransmission ::= SEQUENCE {
    maxCodeBlockGroupsPerTransportBlock    ENUMERATED {n2, n4, n6, n8},
    codeBlockGroupFlushIndicator           BOOLEAN,
    ...
}

PDSCH-CodeBlockGroupTransmissionList-r16 ::= SEQUENCE (SIZE (1..2)) OF PDSCH-CodeBlockGroupTransmission

-- TAG-PDSCH-SERVINGCELLCONFIG-STOP
-- ASN1STOP
```

PDSCH-CodeBlockGroupTransmission field descriptions	
codeBlockGroupFlushIndicator	Indicates whether CBGFI for CBG based (re)transmission in DL is enabled (true). (see TS 38.212 [17], clause 7.3.1.2.2).
maxCodeBlockGroupsPerTransportBlock	Maximum number of code-block-groups (CBGs) per TB. In case of multiple CW, the maximum CBG is 4 (see TS 38.213 [13], clause 9.1.1).

PDSCH-ServingCellConfig field descriptions
<p>codeBlockGroupTransmission Enables and configures code-block-group (CBG) based transmission (see TS 38.213 [13], clause 9.1.1). Network does not configure for a UE both spatial bundling of HARQ ACKs and <i>codeBlockGroupTransmission</i> within the same cell group.</p>
<p>downlinkHARQ-FeedbackDisabled Used to disable the DL HARQ feedback, sent in the uplink, per HARQ process ID. The first/leftmost bit corresponds to HARQ process ID 0, the next bit to HARQ process ID 1 and so on. Bits corresponding to HARQ process IDs that are not configured shall be ignored. The bit(s) set to one identify HARQ processes with disabled DL HARQ feedback and the bit(s) set to zero identify HARQ processes with enabled DL HARQ feedback.</p>
<p>maxMIMO-Layers Indicates the maximum number of MIMO layers to be used for PDSCH in all BWPs of this serving cell. (see TS 38.212 [17], clause 5.4.2.1).</p>
<p>nrofHARQ-ProcessesForPDSCH The number of HARQ processes to be used on the PDSCH of a serving cell. Value <i>n2</i> corresponds to 2 HARQ processes, value <i>n4</i> to 4 HARQ processes, and so on. If the field is absent, the UE uses 8 HARQ processes (see TS 38.214 [19], clause 5.1).</p>
<p>pdsch-CodeBlockGroupTransmissionList A list of configurations for up to two simultaneously constructed HARQ-ACK codebooks (see TS 38.213 [13], clause 9.3).</p>
<p>processingType2Enabled Enables configuration of advanced processing time capability 2 for PDSCH (see 38.214 [19], clause 5.3).</p>
<p>pucch-Cell The ID of the serving cell (of the same cell group) to use for PUCCH. If the field is absent, the UE sends the HARQ feedback on the PUCCH of the SpCell of this cell group, or on this serving cell if it is a PUCCH SCell.</p>
<p>xOverhead Accounts for overhead from CSI-RS, CORESET, etc. If the field is absent, the UE applies value xOh0 (see TS 38.214 [19], clause 5.1.3.2).</p>

Conditional Presence	Explanation
SCellAddOnly	It is optionally present, Need S, for (non-PUCCH) SCells when adding a new SCell. The field is absent, Need M, when reconfiguring SCells. The field is also absent for the SpCells as well as for a PUCCH SCell.

–
PDSCH-TimeDomainResourceAllocationList

The IE *PDSCH-TimeDomainResourceAllocation* is used to configure a time domain relation between PDCCH and PDSCH. The *PDSCH-TimeDomainResourceAllocationList* contains one or more of such *PDSCH-TimeDomainResourceAllocations*. The network indicates in the DL assignment which of the configured time domain allocations the UE shall apply for that DL assignment. The UE determines the bit width of the DCI field based on the number of entries in the *PDSCH-TimeDomainResourceAllocationList*. Value 0 in the DCI field refers to the first element in this list, value 1 in the DCI field refers to the second element in this list, and so on.

PDSCH-TimeDomainResourceAllocationList information element

```
-- ASN1START
-- TAG-PDSCH-TIMEDOMAINRESOURCEALLOCATIONLIST-START
```

```
PDSCH-TimeDomainResourceAllocationList ::= SEQUENCE (SIZE(1..maxNrofDL-Allocations)) OF PDSCH-TimeDomainResourceAllocation

PDSCH-TimeDomainResourceAllocation ::= SEQUENCE {
    k0                                INTEGER(0..32)                                OPTIONAL,    -- Need S
    mappingType                       ENUMERATED {typeA, typeB},
```



```

    startSymbolAndLength          INTEGER (0..127)
  }

PDSCH-TimeDomainResourceAllocationList-r16 ::= SEQUENCE (SIZE(1..maxNrofDL-Allocations)) OF PDSCH-TimeDomainResourceAllocation-r16

PDSCH-TimeDomainResourceAllocation-r16 ::= SEQUENCE {
    k0-r16                        INTEGER(0..32)                                OPTIONAL,    -- Need S
    mappingType-r16              ENUMERATED {typeA, typeB},
    startSymbolAndLength-r16     INTEGER (0..127),
    repetitionNumber-r16         ENUMERATED {n2, n3, n4, n5, n6, n7, n8, n16}    OPTIONAL,    -- Cond Formats1-0and1-1
    ...
}

PDSCH-TimeDomainResourceAllocationList-r17 ::= SEQUENCE (SIZE(1.. maxNrofDL-Allocations)) OF MultiPDSCH-TimeDomainResourceAllocation-r17

MultiPDSCH-TimeDomainResourceAllocation-r17 ::= SEQUENCE {
    pdsch-AllocationList-r17     SEQUENCE (SIZE(1..maxNrofMultiplePDSCHs-r17)) OF PDSCH-TimeDomainResourceAllocation-r17,
    ...
}

PDSCH-TimeDomainResourceAllocation-r17 ::= SEQUENCE {
    k0-r17                       INTEGER (0..128)                                OPTIONAL,    -- Need S
    mappingType-r17              ENUMERATED {typeA, typeB},
    startSymbolAndLength-r17     INTEGER (0..127),
    repetitionNumber-r17         ENUMERATED {n2, n3, n4, n5, n6, n7, n8, n16}    OPTIONAL,    -- Cond Formats1-0and1-1
    ...
}

-- TAG-PDSCH-TIMEDOMAINRESOURCEALLOCATIONLIST-STOP
-- ASN1STOP

```

***PDSCH-TimeDomainResourceAllocation* field descriptions**

<i>k0</i>	Slot offset between DCI and its scheduled PDSCH (see TS 38.214 [19], clause 5.1.2.1). For k0-r17, only values {0..32} are applicable for PDSCH SCS of 120 kHz. When the field is absent the UE applies the value 0.
<i>mappingType</i>	PDSCH mapping type (see TS 38.214 [19], clause 5.3).
<i>repetitionNumber</i>	Indicates the number of PDSCH transmission occasions for slot-based repetition scheme in IE <i>RepetitionSchemeConfig</i> . The parameter is used as specified in 38.214 [19]. This field is not present when <i>PDSCH-TimeDomainResourceAllocation-r16</i> is included in SIB20.
<i>startSymbolAndLength</i>	An index giving valid combinations of start symbol and length (jointly encoded) as start and length indicator (SLIV). The network configures the field so that the allocation does not cross the slot boundary (see TS 38.214 [19], clause 5.1.2.1).

***MultiPDSCH-TimeDomainResourceAllocation* field descriptions**

<i>pdsch-AllocationList</i>	One or multiple PDSCHs which can be in consecutive or non-consecutive slots (see TS 38.214 [19], clause 5.1.2.1).
------------------------------------	---

Conditional Presence	Explanation
<i>Formats 1-0 and 1-1</i>	In <i>pdsch-TimeDomainResourceAllocationList-r16</i> , this field is optionally present, Need R. In <i>pdsch-TimeDomainResourceAllocationList-r17</i> , this field is optionally present, Need R. In <i>pdsch-TimeDomainAllocationListDCI-1-2</i> and <i>pdsch-TimeDomainAllocationListForMultiPDSCH</i> , this field is absent.

– PHR-Config

The IE *PHR-Config* is used to configure parameters for power headroom reporting.

PHR-Config information element

```
-- ASN1START
-- TAG-PHR-CONFIG-START

PHR-Config ::=
    phr-PeriodicTimer
    phr-ProhibitTimer
    phr-Tx-PowerFactorChange
    multiplePHR
    dummy
    phr-Type2OtherCell
    phr-ModeOtherCG
    ...
    [[
        mpe-Reporting-FR2-r16
    ]],
    [[
        mpe-Reporting-FR2-r17
        twoPHRMode-r17
    ]]
}

MPE-Config-FR2-r16 ::=
    mpe-ProhibitTimer-r16
    mpe-Threshold-r16
}

MPE-Config-FR2-r17 ::=
    mpe-ProhibitTimer-r17
    mpe-Threshold-r17
    numberOfN-r17
    mpe-ResourcePool-r17
    ...
}

MPE-Resource-r17 ::=
    mpe-ResourceId-r17
    cell
    mpe-ReferenceSignal-r17
    csi-RS-Resource-r17
```

```
SEQUENCE {
    ENUMERATED {sf10, sf20, sf50, sf100, sf200,sf500, sf1000, infinity},
    ENUMERATED {sf0, sf10, sf20, sf50, sf100,sf200, sf500, sf1000},
    ENUMERATED {dB1, dB3, dB6, infinity},
    BOOLEAN,
    BOOLEAN,
    BOOLEAN,
    ENUMERATED {real, virtual},
    SetupRelease { MPE-Config-FR2-r16 } OPTIONAL -- Need M
},
    SetupRelease { MPE-Config-FR2-r17 } OPTIONAL, -- Need M
    ENUMERATED {enabled} OPTIONAL -- Need R
}

SEQUENCE {
    ENUMERATED {sf0, sf10, sf20, sf50, sf100, sf200, sf500, sf1000},
    ENUMERATED {dB3, dB6, dB9, dB12}
}

SEQUENCE {
    ENUMERATED {sf0, sf10, sf20, sf50, sf100, sf200, sf500, sf1000},
    ENUMERATED {dB3, dB6, dB9, dB12},
    INTEGER(1..4),
    SEQUENCE (SIZE(1..maxMPE-Resources-r17)) OF MPE-Resource-r17,
}

SEQUENCE {
    INTEGER (1..maxMPE-Resources-r17),
    ServCellIndex OPTIONAL, -- Need R
    CHOICE {
        NZP-CSI-RS-ResourceId,
```

```

    ssb-Resource-r17
  }
}
-- TAG-PHR-CONFIG-STOP
-- ASN1STOP

```

<i>PHR-Config</i> field descriptions
<i>dummy</i> This field is not used in this version of the specification and the UE ignores the received value.
<i>mpe-ProhibitTimer</i> Value in number of subframes for MPE reporting, as specified in TS 38.321 [3]. Value <i>sf10</i> corresponds to 10 subframes, and so on.
<i>mpe-Reporting-FR2</i> Indicates whether the UE shall report MPE P-MPR in the PHR MAC control element, as specified in TS 38.321 [3].
<i>mpe-ResourcePool</i> List of SSB/CSI-RS resources for P-MPR reporting. Each resource is configured with serving cell index where the resource is configured for the UE.
<i>mpe-Threshold</i> Value of the P-MPR threshold in dB for reporting MPE P-MPR when FR2 is configured, as specified in TS 38.321 [3]. The same value applies for each serving cell (although the associated functionality is performed independently for each cell).
<i>multiplePHR</i> Indicates if power headroom shall be reported using the Single Entry PHR MAC control element or Multiple Entry PHR MAC control element defined in TS 38.321 [3]. True means to use Multiple Entry PHR MAC control element and False means to use the Single Entry PHR MAC control element defined in TS 38.321 [3]. The network configures this field to <i>true</i> for MR-DC and UL CA for NR, and to <i>false</i> in all other cases.
<i>numberOfN</i> Number of reported P-MPR values in a PHR MAC CE.
<i>phr-ModeOtherCG</i> Indicates the mode (i.e. real or virtual) used for the PHR of the activated cells that are part of the other Cell Group (i.e. MCG or SCG), when DC is configured. If the UE is configured with only one cell group (no DC), it ignores the field.
<i>phr-PeriodicTimer</i> Value in number of subframes for PHR reporting as specified in TS 38.321 [3]. Value <i>sf10</i> corresponds to 10 subframes, value <i>sf20</i> corresponds to 20 subframes, and so on.
<i>phr-ProhibitTimer</i> Value in number of subframes for PHR reporting as specified in TS 38.321 [3]. Value <i>sf0</i> corresponds to 0 subframe, value <i>sf10</i> corresponds to 10 subframes, value <i>sf20</i> corresponds to 20 subframes, and so on.
<i>phr-Tx-PowerFactorChange</i> Value in dB for PHR reporting as specified in TS 38.321 [3]. Value <i>dB1</i> corresponds to 1 dB, <i>dB3</i> corresponds to 3 dB and so on. The same value applies for each serving cell (although the associated functionality is performed independently for each cell).
<i>phr-Type2OtherCell</i> If set to true, the UE shall report a PHR type 2 for the SpCell of the other MAC entity. See TS 38.321 [3], clause 5.4.6. Network sets this field to <i>false</i> if the UE is not configured with an E-UTRA MAC entity.
<i>twoPHRMode</i> Indicates if the power headroom shall be reported as two PHRs (each PHR associated with a SRS resource set) is enabled or not.

– *PhysCellId*

The *PhysCellId* identifies the physical cell identity (PCI).

PhysCellId information element

```
-- ASN1START
-- TAG-PHYSCELLID-START

PhysCellId ::=
    INTEGER (0..1007)

-- TAG-PHYSCELLID-STOP
-- ASN1STOP
```

PhysicalCellGroupConfig

The IE *PhysicalCellGroupConfig* is used to configure cell-group specific L1 parameters.

PhysicalCellGroupConfig information element

```
-- ASN1START
-- TAG-PHYSICALCELLGROUPCONFIG-START

PhysicalCellGroupConfig ::=
    SEQUENCE {
        harq-ACK-SpatialBundlingPUCCH    ENUMERATED {true}          OPTIONAL, -- Need S
        harq-ACK-SpatialBundlingPUSCH    ENUMERATED {true}          OPTIONAL, -- Need S
        p-NR-FR1                          P-Max                    OPTIONAL, -- Need R
        pdsch-HARQ-ACK-Codebook            ENUMERATED {semiStatic, dynamic},
        tpc-SRS-RNTI                      RNTI-Value              OPTIONAL, -- Need R
        tpc-PUCCH-RNTI                    RNTI-Value              OPTIONAL, -- Need R
        tpc-PUSCH-RNTI                    RNTI-Value              OPTIONAL, -- Need R
        sp-CSI-RNTI                       RNTI-Value              OPTIONAL, -- Need R
        cs-RNTI                           SetupRelease { RNTI-Value } OPTIONAL, -- Need M
        . . . ,
        [[
            mcs-C-RNTI                    RNTI-Value              OPTIONAL, -- Need R
            p-UE-FR1                      P-Max                    OPTIONAL, -- Cond MCG-Only
        ]],
        [[
            xScale                        ENUMERATED {dB0, dB6, spare2, spare1} OPTIONAL, -- Cond SCG-Only
        ]],
        [[
            pdcch-BlindDetection           SetupRelease { PDCCH-BlindDetection } OPTIONAL, -- Need M
        ]],
        [[
            dcp-Config-r16                 SetupRelease { DCP-Config-r16 }          OPTIONAL, -- Need M
            harq-ACK-SpatialBundlingPUCCH-secondaryPUCCHgroup-r16    ENUMERATED {enabled, disabled}    OPTIONAL, -- Cond twoPUCCHgroup
            harq-ACK-SpatialBundlingPUSCH-secondaryPUCCHgroup-r16    ENUMERATED {enabled, disabled}    OPTIONAL, -- Cond twoPUCCHgroup
            pdsch-HARQ-ACK-Codebook-secondaryPUCCHgroup-r16          ENUMERATED {semiStatic, dynamic}    OPTIONAL, -- Cond twoPUCCHgroup
            p-NR-FR2-r16                                               P-Max                    OPTIONAL, -- Need R
            p-UE-FR2-r16                                               P-Max                    OPTIONAL, -- Cond MCG-Only
            nrdc-PCmode-FR1-r16    ENUMERATED {semi-static-model1, semi-static-mode2, dynamic}    OPTIONAL, -- Cond MCG-Only
            nrdc-PCmode-FR2-r16    ENUMERATED {semi-static-model1, semi-static-mode2, dynamic}    OPTIONAL, -- Cond MCG-Only
            pdsch-HARQ-ACK-Codebook-r16    ENUMERATED {enhancedDynamic}    OPTIONAL, -- Need R
            nfi-TotalDAI-Included-r16      ENUMERATED {true}              OPTIONAL, -- Need R
        ]]
```

```

ul-TotalDAI-Included-r16          ENUMERATED {true}          OPTIONAL, -- Need R
pdsch-HARQ-ACK-OneShotFeedback-r16 ENUMERATED {true}          OPTIONAL, -- Need R
pdsch-HARQ-ACK-OneShotFeedbackNDI-r16 ENUMERATED {true}          OPTIONAL, -- Need R
pdsch-HARQ-ACK-OneShotFeedbackCBG-r16 ENUMERATED {true}          OPTIONAL, -- Need R
downlinkAssignmentIndexDCI-0-2-r16  ENUMERATED { enabled }    OPTIONAL, -- Need S
downlinkAssignmentIndexDCI-1-2-r16  ENUMERATED {n1, n2, n4}      OPTIONAL, -- Need S
pdsch-HARQ-ACK-CodebookList-r16     SetupRelease {PDSCH-HARQ-ACK-CodebookList-r16} OPTIONAL, -- Need M
ackNackFeedbackMode-r16             ENUMERATED {joint, separate} OPTIONAL, -- Need R
pdcch-BlindDetectionCA-CombIndicator-r16 SetupRelease { PDCCH-BlindDetectionCA-CombIndicator-r16 } OPTIONAL, -- Need M
pdcch-BlindDetection2-r16           SetupRelease { PDCCH-BlindDetection2-r16 }    OPTIONAL, -- Need M
pdcch-BlindDetection3-r16           SetupRelease { PDCCH-BlindDetection3-r16 }    OPTIONAL, -- Need M
bdFactorR-r16                      ENUMERATED {n1}             OPTIONAL, -- Need R
}},
[[
-- start of enhanced Type3 feedback
pdsch-HARQ-ACK-EnhType3ToAddModList-r17 SEQUENCE (SIZE(1..maxNrofEnhType3HARQ-ACK-r17)) OF PDSCH-HARQ-ACK-EnhType3-r17
                                                                    OPTIONAL, -- Need N
pdsch-HARQ-ACK-EnhType3ToReleaseList-r17 SEQUENCE (SIZE(1..maxNrofEnhType3HARQ-ACK-r17)) OF PDSCH-HARQ-ACK-EnhType3Index-r17
                                                                    OPTIONAL, -- Need N
pdsch-HARQ-ACK-EnhType3SecondaryToAddModList-r17 SEQUENCE (SIZE(1..maxNrofEnhType3HARQ-ACK-r17)) OF PDSCH-HARQ-ACK-EnhType3-r17
                                                                    OPTIONAL, -- Cond twoPUCCHgroup
pdsch-HARQ-ACK-EnhType3SecondaryToReleaseList-r17 SEQUENCE (SIZE(1..maxNrofEnhType3HARQ-ACK-r17)) OF PDSCH-HARQ-ACK-EnhType3Index-r17
                                                                    OPTIONAL, -- Cond twoPUCCHgroup
pdsch-HARQ-ACK-EnhType3SecondaryPUCCHgroup-r17      ENUMERATED {enabled}          OPTIONAL, -- Cond twoPUCCHgroup
pdsch-HARQ-ACK-EnhType3DCI-Field-r17                ENUMERATED {enabled}          OPTIONAL, -- Need R
-- end of enhanced Type3 feedback

-- start of triggering of HARQ-ACK re-transmission on a PUCCH resource
pdsch-HARQ-ACK-Retx-r17          ENUMERATED {enabled}          OPTIONAL, -- Need R
pdsch-HARQ-ACK-RetxSecondaryPUCCHgroup-r17 ENUMERATED {enabled} OPTIONAL, -- Cond twoPUCCHgroup
-- end of triggering of HARQ-ACK re-transmission on a PUCCH resource

-- start of PUCCH Cell switching
pucch-sSCell-r17                  SCellIndex                  OPTIONAL, -- Need R
pucch-sSCellSecondaryPUCCHgroup-r17 SCellIndex                  OPTIONAL, -- Cond twoPUCCHgroup
pucch-sSCellDyn-r17                ENUMERATED {enabled}        OPTIONAL, -- Need R
pucch-sSCellDynSecondaryPUCCHgroup-r17 ENUMERATED {enabled}    OPTIONAL, -- Cond twoPUCCHgroup
pucch-sSCellPattern-r17            SEQUENCE (SIZE(1..maxNrofSlots)) OF INTEGER (0..1) OPTIONAL, -- Need R
pucch-sSCellPatternSecondaryPUCCHgroup-r17 SEQUENCE (SIZE(1..maxNrofSlots)) OF INTEGER (0..1) OPTIONAL, -- Cond twoPUCCHgroup
-- end of PUCCH Cell switching

uci-MuxWithDiffPrio-r17           ENUMERATED {enabled}          OPTIONAL, -- Need R
uci-MuxWithDiffPrioSecondaryPUCCHgroup-r17 ENUMERATED {enabled} OPTIONAL, -- Cond twoPUCCHgroup
simultaneousPUCCH-PUSCH-r17       ENUMERATED {enabled}          OPTIONAL, -- Need R
simultaneousPUCCH-PUSCH-SecondaryPUCCHgroup-r17 ENUMERATED {enabled} OPTIONAL, -- Cond twoPUCCHgroup

prioLowDG-HighCG-r17             ENUMERATED {enabled}          OPTIONAL, -- Need R
prioHighDG-LowCG-r17             ENUMERATED {enabled}          OPTIONAL, -- Need R
twoQCLTypeDforPDCCHRepetition-r17 ENUMERATED {enabled}          OPTIONAL, -- Need R
multicastConfig-r17              SetupRelease { MulticastConfig-r17 } OPTIONAL, -- Need M
]]
}

```

```

PDSCH-HARQ-ACK-EnhType3-r17 ::=
    pdsch-HARQ-ACK-EnhType3Index-r17
    applicable-r17 CHOICE {
        perCC
        perHARQ
    },
    pdsch-HARQ-ACK-EnhType3NDI-r17
    pdsch-HARQ-ACK-EnhType3CBG-r17
    ...
}

PDSCH-HARQ-ACK-EnhType3Index-r17 ::=
    INTEGER (0..maxNrofEnhType3HARQ-ACK-1-r17)

PDCCH-BlindDetection ::=
    INTEGER (1..15)

DCP-Config-r16 ::=
    ps-RNTI-r16
    ps-Offset-r16
    sizeDCI-2-6-r16
    ps-PositionDCI-2-6-r16
    ps-WakeUp-r16
    ps-TransmitPeriodicL1-RSRP-r16
    ps-TransmitOtherPeriodicCSI-r16
}

PDSCH-HARQ-ACK-CodebookList-r16 ::=
    SEQUENCE (SIZE (1..2)) OF ENUMERATED {semiStatic, dynamic}

PDCCH-BlindDetectionCA-CombIndicator-r16 ::= SEQUENCE {
    pdcch-BlindDetectionCA1-r16
    pdcch-BlindDetectionCA2-r16
}

PDCCH-BlindDetection2-r16 ::=
    INTEGER (1..15)

PDCCH-BlindDetection3-r16 ::=
    INTEGER (1..15)

MulticastConfig-r17 ::=
    pdsch-HARQ-ACK-CodebookListMulticast-r17
    type1-Codebook-GenerationMode-r17
}

-- TAG-PHYSICALCELLGROUPCONFIG-STOP
-- ASN1STOP

```

SEQUENCE {
PDSCH-HARQ-ACK-EnhType3Index-r17,
SEQUENCE (SIZE (1..maxNrofServingCells)) OF INTEGER (0..1),
SEQUENCE (SIZE (1..maxNrofServingCells)) OF BIT STRING (SIZE (16))
ENUMERATED {true} OPTIONAL, -- Need R
ENUMERATED {true} OPTIONAL, -- Need S
...
}

SEQUENCE {
RNTI-Value,
INTEGER (1..120),
INTEGER (1..maxDCI-2-6-Size-r16),
INTEGER (0..maxDCI-2-6-Size-1-r16),
ENUMERATED {true} OPTIONAL, -- Need S
ENUMERATED {true} OPTIONAL, -- Need S
ENUMERATED {true} OPTIONAL, -- Need S
}

SEQUENCE (SIZE (1..2)) OF ENUMERATED {semiStatic, dynamic}

SEQUENCE {
INTEGER (1..15),
INTEGER (1..15)
}

SEQUENCE {
SetupRelease { PDSCH-HARQ-ACK-CodebookList-r16} OPTIONAL, -- Need M
ENUMERATED { model1, mode2} OPTIONAL, -- Need M
}

PhysicalCellGroupConfig field descriptions
ackNackFeedbackMode Indicates which among the joint and separate ACK/NACK feedback modes to use within a slot as specified in TS 38.213 [13] (clause 9).
bdFactorR Parameter for determining and distributing the maximum numbers of BD/CCE for mPDCCH based mPDSCH transmission as specified in TS 38.213 [13] Clause 10.1.
cs-RNTI RNTI value for downlink SPS (see <i>SPS-Config</i>) and uplink configured grant (see <i>ConfiguredGrantConfig</i>).
downlinkAssignmentIndexDCI-0-2 Indicates if "Downlink assignment index" is present or absent in DCI format 0_2. If the field " <i>downlinkAssignmentIndexDCI-0-2</i> " is absent, then 0 bit for "Downlink assignment index" in DCI format 0_2. If the field " <i>downlinkAssignmentIndexDCI-0-2</i> " is present, then the bitwidth of "Downlink assignment index" in DCI format 0_2 is defined in the same way as that in DCI format 0_1 (see TS 38.212 [17], clause 7.3.1 and TS 38.213 [13], clause 9.1).
downlinkAssignmentIndexDCI-1-2 Configures the number of bits for "Downlink assignment index" in DCI format 1_2. If the field is absent, then 0 bit for "Downlink assignment index" in DCI format 1_2. Note that 1 bit and 2 bits are applied if only one serving cell is configured in the DL and the higher layer parameter <i>pdsch-HARQ-ACK-Codebook</i> =dynamic. 4 bits is applied if more than one serving cell are configured in the DL and the higher layer parameter <i>pdsch-HARQ-ACK-Codebook</i> is set to <i>dynamic</i> (see TS 38.212 [17], clause 7.3.1 and TS 38.213 [13], clause 9.1).
harq-ACK-SpatialBundlingPUCCH Enables spatial bundling of HARQ ACKs. It is configured per cell group (i.e. for all the cells within the cell group) for PUCCH reporting of HARQ-ACK. It is only applicable when more than 4 layers are possible to schedule. When the field is absent, the spatial bundling of PUCCH HARQ ACKs for the primary PUCCH group is disabled (see TS 38.213 [13], clause 9.1.2.1). If the field <i>harq-ACK SpatialBundlingPUCCH-secondaryPUCCHgroup</i> is present, <i>harq-ACK-SpatialBundlingPUCCH</i> is only applied to primary PUCCH group. Network does not configure for a UE both spatial bundling of HARQ ACKs and <i>codeBlockGroupTransmission</i> within the same cell group.
harq-ACK-SpatialBundlingPUCCH-secondaryPUCCHgroup Indicates whether spatial bundling of PUCCH HARQ ACKs for the secondary PUCCH group is enabled or disabled. The field is only applicable when more than 4 layers are possible to schedule (see TS 38.213 [13], clause 9.1.2.1). When the field is absent, the use of spatial bundling of PUCCH HARQ ACKs for the secondary PUCCH group is indicated by <i>harq-ACK-SpatialBundlingPUCCH</i> . See TS 38.213 [13], clause 9.1.2.1. Network does not configure for a UE both spatial bundling of HARQ ACKs and <i>codeBlockGroupTransmission</i> within the same cell group.
harq-ACK-SpatialBundlingPUSCH Enables spatial bundling of HARQ ACKs. It is configured per cell group (i.e. for all the cells within the cell group) for PUSCH reporting of HARQ-ACK. It is only applicable when more than 4 layers are possible to schedule. When the field is absent, the spatial bundling of PUSCH HARQ ACKs for the primary PUCCH group is disabled (see TS 38.213 [13], clauses 9.1.2.2 and 9.1.3.2). If the field <i>harq-ACK SpatialBundlingPUSCH-secondaryPUCCHgroup</i> is present, <i>harq-ACK-SpatialBundlingPUSCH</i> is only applied to primary PUCCH group. Network does not configure for a UE both spatial bundling of HARQ ACKs and <i>codeBlockGroupTransmission</i> within the same cell group.
harq-ACK-SpatialBundlingPUSCH-secondaryPUCCHgroup Indicates whether spatial bundling of PUSCH HARQ ACKs for the secondary PUCCH group is enabled or disabled. The field is only applicable when more than 4 layers are possible to schedule (see TS 38.213 [13], clauses 9.1.2.2 and 9.1.3.2). When the field is absent, the use of spatial bundling of PUSCH HARQ ACKs for the secondary PUCCH group is indicated by <i>harq-ACK-SpatialBundlingPUSCH</i> . See TS 38.213 [13], clauses 9.1.2.2 and 9.1.3.2. Network does not configure for a UE both spatial bundling of HARQ ACKs and <i>codeBlockGroupTransmission</i> within the same cell group.
mcs-C-RNTI RNTI to indicate use of <i>qam64LowSE</i> for grant-based transmissions. When the <i>mcs-C-RNTI</i> is configured, RNTI scrambling of DCI CRC is used to choose the corresponding MCS table.
nfi-TotalDAI-Included Indicates whether the NFI and total DAI fields of the non-scheduled PDSCH group is included in the non-fallback DL grant DCI (see TS 38.212 [17], clause 7.3.1). The network configures this only when enhanced dynamic codebook is configured (<i>pdsch-HARQ-ACK-Codebook</i> is set to <i>enhancedDynamic</i>).
nrdc-PCmode-FR1 Indicates the uplink power sharing mode that the UE uses in NR-DC in frequency range 1 (FR1) (see TS 38.213 [13], clause 7.6).

<i>nrdc-PCmode-FR2</i>
Indicates the uplink power sharing mode that the UE uses in NR-DC in frequency range 2 (FR2) (see TS 38.213 [13], clause 7.6).
<i>pdccch-BlindDetection, pdccch-BlindDetection2, pdccch-BlindDetection3</i>
Indicates the reference number of cells for PDCCH blind detection for the CG. Network configures the field for each CG when the UE is in NR DC and sets the value in accordance with the constraints specified in TS 38.213 [13]. The network configures <i>pdccch-BlindDetection</i> only if the UE is in NR-DC. The network configures <i>pdccch-BlindDetection2</i> only if the UE is in NR-DC with at least one downlink cell using Rel-16 PDCCH monitoring capability. The network configures <i>pdccch-BlindDetection3</i> only if the UE is in NR-DC with at least one downlink cell using Rel-15 PDCCH monitoring capability.
<i>pdccch-BlindDetectionCA-ComblIndicator</i>
Configure one combination of <i>pdccch-BlindDetectionCA1</i> (for R15) and <i>pdccch-BlindDetectionCA2</i> (for R16) for UE to use for scaling PDCCH monitoring capability if the number of serving cells configured to a UE is larger than the reported capability, and if UE reports more than one combination of <i>pdccch-BlindDetectionCA1</i> and <i>pdccch-BlindDetectionCA2</i> as UE capability. The combination of <i>pdccch-BlindDetectionCA1</i> and <i>pdccch-BlindDetectionCA2</i> configured by <i>pdccch-BlindDetectionCAComblIndicator</i> is from the more than one combination of <i>pdccch-BlindDetectionCA1</i> and <i>pdccch-BlindDetectionCA2</i> reported by UE (see TS 38.213 [13], clause 10).
<i>p-NR-FR1</i>
The maximum total transmit power to be used by the UE in this NR cell group across all serving cells in frequency range 1 (FR1). The maximum transmit power that the UE may use may be additionally limited by <i>p-Max</i> (configured in <i>FrequencyInfoUL</i>) and by <i>p-UE-FR1</i> (configured total for all serving cells operating on FR1).
<i>p-NR-FR2</i>
The maximum total transmit power to be used by the UE in this NR cell group across all serving cells in frequency range 2 (FR2). The maximum transmit power that the UE may use may be additionally limited by <i>p-Max</i> (configured in <i>FrequencyInfoUL</i>) and by <i>p-UE-FR2</i> (configured total for all serving cells operating on FR2). This field is only used in NR-DC.
<i>prioLowDG-HighCG</i>
Enable PHY prioritization for the case where low-priority dynamic grant-PUSCH collides with high-priority configured grant-PUSCH on a BWP of a serving cell (see TS 38.213 [13], clause 9), when the UE has generated transport blocks for both DG-PUSCH and CG-PUSCH as described in TS 38.321 [3].
<i>prioHighDG-LowCG</i>
Enable PHY prioritization for the case where high-priority dynamic grant PUSCH collides with low-priority configured grant PUSCH on a BWP of a serving cell (see TS 38.213 [13], clause 9), when the UE has generated transport blocks for both DG-PUSCH and CG-PUSCH as described in TS 38.321 [3].
<i>ps-RNTI</i>
RNTI value for scrambling CRC of DCI format 2-6 used for power saving (see TS 38.213 [13], clause 10.1).
<i>ps-Offset</i>
The start of the search-time of DCI format 2-6 with CRC scrambled by PS-RNTI relative to the start of the <i>drx-onDurationTimer</i> of Long DRX (see TS 38.213 [13], clause 10.3). Value in multiples of 0.125ms (milliseconds). 1 corresponds to 0.125 ms, 2 corresponds to 0.25 ms, 3 corresponds to 0.375 ms and so on.
<i>ps-WakeUp</i>
Indicates the UE to wake-up if DCI format 2-6 is not detected outside active time (see TS 38.321 [3], clause 5.7). If the field is absent, the UE does not wake-up if DCI format 2-6 is not detected outside active time.
<i>ps-PositionDCI-2-6</i>
Starting position of UE wakeup and SCell dormancy indication in DCI format 2-6 (see TS 38.213 [13], clause 10.3).
<i>ps-TransmitPeriodicL1-RSRP</i>
Indicates the UE to transmit periodic L1-RSRP report(s) when the <i>drx-onDurationTimer</i> does not start (see TS 38.321 [3], clause 5.7). If the field is absent, the UE does not transmit periodic L1-RSRP report(s) when the <i>drx-onDurationTimer</i> does not start.
<i>ps-TransmitOtherPeriodicCSI</i>
Indicates the UE to transmit periodic CSI report(s) other than L1-RSRP reports when the <i>drx-onDurationTimer</i> does not start (see TS 38.321 [3], clause 5.7). If the field is absent, the UE does not transmit periodic CSI report(s) other than L1-RSRP reports when the <i>drx-onDurationTimer</i> does not start.
<i>p-UE-FR1</i>
The maximum total transmit power to be used by the UE across all serving cells in frequency range 1 (FR1) across all cell groups. The maximum transmit power that the UE may use may be additionally limited by <i>p-Max</i> (configured in <i>FrequencyInfoUL</i>) and by <i>p-NR-FR1</i> (configured for the cell group).

<p>p-UE-FR2 The maximum total transmit power to be used by the UE across all serving cells in frequency range 2 (FR2) across all cell groups. The maximum transmit power that the UE may use may be additionally limited by p-Max (configured in FrequencyInfoUL) and by p-NR-FR2 (configured for the cell group).</p>
<p>pdsch-HARQ-ACK-Codebook The PDSCH HARQ-ACK codebook is either semi-static or dynamic. This is applicable to both CA and non-CA operation (see TS 38.213 [13], clauses 9.1.2 and 9.1.3). If <i>pdsch-HARQ-ACK-Codebook-r16</i> is signalled, UE shall ignore the <i>pdsch-HARQ-ACK-Codebook</i> (without suffix). For the HARQ-ACK for sidelink, if <i>pdsch-HARQ-ACK-Codebook-r16</i> is signalled, the UE uses <i>pdsch-HARQ-ACK-Codebook</i> (without suffix) and ignores <i>pdsch-HARQ-ACK-Codebook-r16</i>. If the field <i>pdsch-HARQ-ACK-Codebook-secondaryPUCCHgroup</i> is present, <i>pdsch-HARQ-ACK-Codebook</i> is applied to primary PUCCH group. Otherwise, this field is applied to the cell group (i.e. for all the cells within the cell group). For the HARQ-ACK for sidelink, if the field <i>pdsch-HARQ-ACK-Codebook-secondaryPUCCHgroup</i> is present, <i>pdsch-HARQ-ACK-Codebook</i> is applied to primary and secondary PUCCH group and the UE ignores <i>pdsch-HARQ-ACK-Codebook-secondaryPUCCHgroup</i>.</p>
<p>pdsch-HARQ-ACK-CodebookList A list of configurations for one or two HARQ-ACK codebooks. Each configuration in the list is defined in the same way as <i>pdsch-HARQ-ACK-Codebook</i> (see TS 38.212 [17], clause 7.3.1.2.2 and TS 38.213 [13], clauses 7.2.1, 9.1.2, 9.1.3 and 9.2.1). If this field is present, the field <i>pdsch-HARQ-ACK-Codebook</i> is ignored. If this field is present, the value of this field is applied for primary PUCCH group and for secondary PUCCH group (if configured). For the HARQ-ACK for sidelink, the UE uses <i>pdsch-HARQ-ACK-Codebook</i> and ignores <i>pdsch-HARQ-ACK-CodebookList</i> if this field is present.</p>
<p>pdsch-HARQ-ACK-Codebook-secondaryPUCCHgroup The PDSCH HARQ-ACK codebook is either semi-static or dynamic. This is applicable to CA operation (see TS 38.213 [13], clauses 9.1.2 and 9.1.3). It is configured for secondary PUCCH group.</p>
<p>pdsch-HARQ-ACK-EnhType3DCI-Field Indicates the enhanced Type 3 codebook through a new DCI field to indicate the enhanced Type 3 HARQ-ACK codebook in the secondary PUCCH group if the more than one enhanced Type HARQ-ACK codebook is configured for the primary PUCCH group.</p>
<p>pdsch-HARQ-ACK-EnhType3ToAddModList, pdsch-HARQ-ACK-EnhType3SecondaryToAddModList Configure the list of enhanced Type 3 HARQ-ACK codebooks for the primary PUCCH group and the secondary PUCCH group, respectively. When configured, DCI_format 1_1 can request the UE to report A/N for one of the configured enhanced Type 3 HARQ-ACK codebooks in the corresponding PUCCH group (see TS 38.213 [13], clause 9.1.4).</p>
<p>pdsch-HARQ-ACK-EnhType3SecondaryPUCCHgroup Enables the enhanced Type 3 codebook through a DCI field to indicate the enhanced Type 3 HARQ-ACK codebook in the secondary PUCCH group if the more than one enhanced Type 3 HARQ-ACK codebook is configured for the secondary PUCCH group.</p>
<p>pdsch-HARQ-ACK-OneShotFeedback When configured, the DCI_format 1_1 can request the UE to report A/N for all HARQ processes and all CCs configured in the PUCCH group (see TS 38.212 [17], clause 7.3.1).</p>
<p>pdsch-HARQ-ACK-OneShotFeedbackCBG When configured, the DCI_format 1_1 can request the UE to include CBG level A/N for each CC with CBG level transmission configured. When not configured, the UE will report TB level A/N even if CBG level transmission is configured for a CC. The network configures this only when <i>pdsch-HARQ-ACK-OneShotFeedback</i> is configured.</p>
<p>pdsch-HARQ-ACK-OneShotFeedbackNDI When configured, the DCI_format 1_1 can request the UE to include NDI for each A/N reported. The network configures this only when <i>pdsch-HARQ-ACK-OneShotFeedback</i> is configured.</p>
<p>pdsch-HARQ-ACK-Retx, pdsch-HARQ-ACK-RetxSecondaryPUCCHgroup When configured, the DCI format 1_1 can request the UE to perform a HARQ-ACK re-transmission on a PUCCH resource in the primary PUCCH group and the secondary PUCCH group, respectively (see TS 38.213 [13], clause 9.1.5).</p>
<p>pucsch-sSCell, pucsch-sSCellSecondaryPUCCHgroup Indicates the alternative PUCCH cells for PUCCH cell switching in the primary and the secondary PUCCH group, respectively. For the primary PUCCH group, it is configured for cells on top of SpCell. For the secondary PUCCH group, it is configured for cell on top of the PUCCH SCell.</p>
<p>pucsch-sSCellDyn, pucsch-sSCellDynsecondaryPUCCHgroup When configured, PUCCH cell switching based on dynamic indication in DCI format 1_1 is enabled (see TS 38.213 [13], clause 9.A, clause 9.1.5), respectively for the primary PUCCH group and the secondary PUCCH group.</p>

<i>pucch-sCellPattern, pucch-sCellPatternSecondaryPUCCHgroup</i>
When configured, the UE applies the semi-static PUCCH cell switching (see TS 38.213 [13], clause 9.A) using the time domain pattern of applicable PUCCH cells indicated by this field, respectively for the primary PUCCH group and the secondary PUCCH group.
<i>simultaneousPUCCH-PUSCH, simultaneousPUCCH-PUSCH-SecondaryPUCCHgroup</i>
Enables simultaneous PUCCH and PUSCH transmissions with different priorities for the primary PUCCH group and the secondary PUCCH group, respectively.
<i>sizeDCI-2-6</i>
Size of DCI format 2-6 (see TS 38.213 [13], clause 10.3).
<i>sp-CSI-RNTI</i>
RNTI for Semi-Persistent CSI reporting on PUSCH (see <i>CSI-ReportConfig</i>) (see TS 38.214 [19], clause 5.2.1.5.2). Network always configures the UE with a value for this field when at least one <i>CSI-ReportConfig</i> with <i>reportConfigType</i> set to <i>semiPersistentOnPUSCH</i> is configured.
<i>tpc-PUCCH-RNTI</i>
RNTI used for PUCCH TPC commands on DCI (see TS 38.213 [13], clause 10.1).
<i>tpc-PUSCH-RNTI</i>
RNTI used for PUSCH TPC commands on DCI (see TS 38.213 [13], clause 10.1).
<i>tpc-SRS-RNTI</i>
RNTI used for SRS TPC commands on DCI (see TS 38.213 [13], clause 10.1).
<i>twoQCLTypeDforPDCCHRepetition</i>
Indicates whether a UE is expected UE to identify and monitor two QCL-TypeD properties for multiple overlapping CORESETs in the case of PDCCH repetition.
<i>uci-MuxWithDiffPrio, uci-MuxWithDiffPrio-secondaryPUCCHgroup</i>
When configured, enables multiplexing a high-priority (HP) HARQ-ACK UCI and a low-priority (LP) HARQ-ACK UCI into a PUCCH or PUSCH for the primary PUCCH group and the secondary PUCCH group, respectively.
<i>ul-TotalDAI-Included</i>
Indicates whether the total DAI fields of the additional PDSCH group is included in the non-fallback UL grant DCI (see TS 38.212 [17], clause 7.3.1). The network configures this only when enhanced dynamic codebook is configured (<i>pdsch-HARQ-ACK-Codebook</i> is set to <i>enhancedDynamic</i>).
<i>xScale</i>
The UE is allowed to drop NR only if the power scaling applied to NR results in a difference between scaled and unscaled NR UL of more than <i>xScale</i> dB (see TS 38.213 [13]). If the value is not configured for dynamic power sharing, the UE assumes default value of 6 dB.

<i>MulticastConfig-r17 field descriptions</i>
<i>g-CS-RNTI-ConfigToAddModList</i>
List of G-CS-RNTI configurations to add or modify.
<i>g-CS-RNTI-ConfigToReleaseList</i>
List of G-CS-RNTI configurations to release.
<i>pdsch-HARQ-ACK-CodebookListMulticast</i>
A list of configurations for one or two HARQ-ACK codebooks for MBS multicast. Each configuration in the list is defined in the same way as <i>pdsch-HARQ-ACK-Codebook</i> (see TS 38.212 [17], clause 7.3.1.2.2 and TS 38.213 [13], clauses 7.2.1, 9.1.2, 9.1.3 and 9.2.1). If this field is present, the field <i>pdsch-HARQ-ACK-Codebook</i> is ignored. If this field is present, the value of this field is applied for primary PUCCH group and for secondary PUCCH group (if configured).
<i>type1-Codebook-Generation-Mode</i>
Indicates the mode of Type-1 HARQ-ACK codebook generation. Mode 1 is based on the <i>k1</i> values that are in the intersection of <i>K1</i> set for unicast and <i>K1</i> set for mutlicast. Mode 2 is based on the <i>k1</i> values that in the union of <i>K1</i> set for unicast and <i>K1</i> set for mutlicast.

G-CS-RNTI-Config field descriptions
g-CS-RNTI Used to scramble the SPS group-common PDSCH and activation/deactivation of SPS group-common PDSCH.
harq-FeedbackEnablerMulticast Indicates whether the UE shall provide HARQ-ACK feedback for MBS multicast. Value <i>dci-enabler</i> means that whether the UE shall feedback HARQ-ACK for MBS multicast is indicated by DCI. Value <i>enabled</i> means the UE shall always feedback the HARQ-ACK for MBS multicast. When the field is absent, the UE shall not feedback the HARQ-ACK for mutlicast.
sps-HARQ-FeedbackOptionMulticast Indicates the feedback mode for MBS multicast SPS PDSCH without PDCCH scheduling.

PDSCH-HARQ-ACK-EnhType3 field descriptions
pdsch-HARQ-ACK-EnhType3CBG When configured, the DCI_format 1_1 or DCI format 1_2 can request the UE to include CBG level A/N for each CC with CBG level transmission configured of the enhanced Type 3 HARQ-ACK codebook. When not configured, the UE will report TB level A/N even if CBG level transmission is configured for a CC.
pdsch-HARQ-ACK-EnhType3NDI When configured, the DCI_format 1_1 or DCI format 1_2 can request the UE to include NDI for each A/N reported of the enhanced Type 3 HARQ-ACK codebook.
perCC Configures enhanced Type 3 HARQ-ACK codebook using per CC configuration.
perHARQ Configures enhanced Type 3 HARQ-ACK codebook using per HARQ process and CC configuration.

Conditional Presence	Explanation
MCG-Only	This field is optionally present, Need R, in the <i>PhysicalCellGroupConfig</i> of the MCG. It is absent otherwise.
SCG-Only	This field is optionally present, Need S, in the <i>PhysicalCellGroupConfig</i> of the SCG in (NG)EN-DC as defined in TS 38.213 [13]. It is absent otherwise.
twoPUCCHgroup	This field is optionally present, Need R, if secondary PUCCH group is configured. It is absent otherwise.

– *PLMN-Identity*

The IE *PLMN-Identity* identifies a Public Land Mobile Network. Further information regarding how to set the IE is specified in TS 23.003 [21].

PLMN-Identity information element

```

-- ASN1START
-- TAG-PLMN-IDENTITY-START

PLMN-Identity ::=
    mcc
    mnc
}

MCC ::=
    SEQUENCE (SIZE (3)) OF MCC-MNC-Digit

MNC ::=
    SEQUENCE (SIZE (2..3)) OF MCC-MNC-Digit
-- Cond MCC

```

```
MCC-MNC-Digit ::=
    INTEGER (0..9)

-- TAG-PLMN-IDENTITY-STOP
-- ASN1STOP
```

PLMN-Identity field descriptions	
mcc	The first element contains the first MCC digit, the second element the second MCC digit and so on. If the field is absent, it takes the same value as the <i>mcc</i> of the immediately preceding IE PLMN-Identity. See TS 23.003 [21].
mnc	The first element contains the first MNC digit, the second element the second MNC digit and so on. See TS 23.003 [21].

Conditional Presence	Explanation
MCC	This field is mandatory present when PLMN-Identity is not used in a list or if it is the first entry of PLMN-Identity in a list. Otherwise it is optionally present, Need S.

– PLMN-IdentityInfoList

The IE *PLMN-IdentityInfoList* includes a list of PLMN identity information.

PLMN-IdentityInfoList information element

```
-- ASN1START
-- TAG-PLMN-IDENTITYINFOLIST-START

PLMN-IdentityInfoList ::=
    SEQUENCE (SIZE (1..maxPLMN)) OF PLMN-IdentityInfo

PLMN-IdentityInfo ::=
    SEQUENCE {
        plmn-IdentityList
            SEQUENCE (SIZE (1..maxPLMN)) OF PLMN-Identity,
        trackingAreaCode
            OPTIONAL,
            -- Need R
        ranac
            OPTIONAL,
            -- Need R
        cellIdentity
            CellIdentity,
        cellReservedForOperatorUse
            ENUMERATED {reserved, notReserved},
        ...,
        [[
            iab-Support-r16
                ENUMERATED {true}
                OPTIONAL
                -- Need S
        ]],
        [[
            trackingAreaList-r17
                SEQUENCE (SIZE (1..maxTAC-r17)) OF TrackingAreaCode
                OPTIONAL
                -- Need R
        ]]
    }
-- TAG-PLMN-IDENTITYINFOLIST-STOP
-- ASN1STOP
```

<i>PLMN-IdentityInfo</i> field descriptions
<i>cellReservedForOperatorUse</i> Indicates whether the cell is reserved for operator use (per PLMN), as defined in TS 38.304 [20]. This field is ignored by IAB-MT.
<i>iab-Support</i> This field combines both the support of IAB and the cell status for IAB. If the field is present, the cell supports IAB and the cell is also considered as a candidate for cell (re)selection for IAB-node; if the field is absent, the cell does not support IAB and/or the cell is barred for IAB-node.
<i>trackingAreaCode</i> Indicates Tracking Area Code to which the cell indicated by <i>cellIdentity</i> field belongs. The absence of the field indicates that the cell only supports PSCell/SCell functionality (per PLMN).
<i>trackingAreaList</i> List of Tracking Areas to which the cell indicated by <i>cellIdentity</i> field belongs. If this field is present, the UE shall ignore <i>trackingAreaCode</i> , if present.. Total number of TACs across different PLMNs of the cell cannot exceed <i>maxTAC</i> .

— *PLMN-IdentityList2*

Includes a list of PLMN identities.

PLMN-IdentityList2 information element

```
-- ASN1START
-- TAG-PLMNIDENTITYLIST2-START

PLMN-IdentityList2-r16 ::= SEQUENCE (SIZE (1..16)) OF PLMN-Identity

-- TAG-PLMNIDENTITYLIST2-STOP
-- ASN1STOP
```

— *PosMeasGapPreConfig*

The IE *PosMeasGapPreConfig* specifies the preconfigured measurement gap configuration.

PosMeasGapPreConfig information element

```
-- ASN1START
-- TAG-POSMEASGAPPRECONFIG-START

PosMeasGapPreConfig-r17 ::= SEQUENCE {
    preConfigGapID-r17          INTEGER (0..ffsUpperLimit), -- Upper range is FFS
    measGapConfig-r17           MeasGapConfig,
    ...
}

--Editor's Note: To align with MGE WI (R2-2202868)--

-- TAG-POSMEASGAPPRECONFIG-STOP
-- ASN1STOP
```

PosMeasGapPreConfig field descriptions
preConfigGapID Indicates preconfigured measurement gap configuration ID.
measGapConfig Indicates the preconfigured measurement gap configuration.

— PRB-Id

The IE *PRB-Id* identifies a Physical Resource Block (PRB) position within a carrier.

PRB-Id information element

```
-- ASN1START
-- TAG-PRB-ID-START

PRB-Id ::=
    INTEGER (0..maxNrofPhysicalResourceBlocks-1)

-- TAG-PRB-ID-STOP
-- ASN1STOP
```

— PTRS-DownlinkConfig

The IE *PTRS-DownlinkConfig* is used to configure downlink phase tracking reference signals (PTRS) (see TS 38.214 [19] clause 5.1.6.3)

PTRS-DownlinkConfig information element

```
-- ASN1START
-- TAG-PTRS-DOWNLINKCONFIG-START

PTRS-DownlinkConfig ::=
    SEQUENCE {
        frequencyDensity          SEQUENCE (SIZE (2)) OF INTEGER (1..276)          OPTIONAL, -- Need S
        timeDensity                SEQUENCE (SIZE (3)) OF INTEGER (0..29)          OPTIONAL, -- Need S
        epre-Ratio                 INTEGER (0..3)                                  OPTIONAL, -- Need S
        resourceElementOffset      ENUMERATED { offset01, offset10, offset11 }      OPTIONAL, -- Need S
        ...,
        [[
            maxNrofPorts-r16       ENUMERATED {n1, n2}                            OPTIONAL -- Need R
        ]]
    }

-- TAG-PTRS-DOWNLINKCONFIG-STOP
-- ASN1STOP
```

<i>PTRS-DownlinkConfig</i> field descriptions
<i>epre-Ratio</i> EPRE ratio between PTRS and PDSCH. Value 0 corresponds to the codepoint "00" in table 4.1-2. Value 1 corresponds to codepoint "01", and so on. If the field is not provided, the UE applies value 0 (see TS 38.214 [19], clause 4.1).
<i>frequencyDensity</i> Presence and frequency density of DL PT-RS as a function of Scheduled BW. If the field is absent, the UE uses $K_{\text{PT-RS}} = 2$ (see TS 38.214 [19], clause 5.1.6.3, table 5.1.6.3-2).
<i>maxNrofPorts</i> The maximum number of DL PTRS ports specified in TS 38.214 [19] (clause 5.1.6.3). 2 PT-RS ports can only be configured for a DL BWP that is configured, as specified in TS 38.214 [19] clause 5.1, with a mode where a single PDSCH has association between the DM-RS ports and the TCI states as defined in TS 38.214 [19] clause 5.1.6.2.
<i>resourceElementOffset</i> Indicates the subcarrier offset for DL PTRS. If the field is absent, the UE applies the value offset00 (see TS 38.211 [16], clause 7.4.1.2.2).
<i>timeDensity</i> Presence and time density of DL PT-RS as a function of MCS. The value 29 is only applicable for MCS Table 5.1.3.1-1 (TS 38.214 [19]). If the field is absent, the UE uses $L_{\text{PT-RS}} = 1$ (see TS 38.214 [19], clause 5.1.6.3, table 5.1.6.3-1).

– *PTRS-UplinkConfig*

The IE *PTRS-UplinkConfig* is used to configure uplink Phase-Tracking-Reference-Signals (PTRS).

PTRS-UplinkConfig information element

```

-- ASN1START
-- TAG-PTRS-UPLINKCONFIG-START

PTRS-UplinkConfig ::=
    transformPrecoderDisabled      SEQUENCE {
        frequencyDensity           SEQUENCE (SIZE (2)) OF INTEGER (1..276)           OPTIONAL, -- Need S
        timeDensity                SEQUENCE (SIZE (3)) OF INTEGER (0..29)           OPTIONAL, -- Need S
        maxNrofPorts               ENUMERATED {n1, n2},                             OPTIONAL, -- Need S
        resourceElementOffset       ENUMERATED {offset01, offset10, offset11 }         OPTIONAL, -- Need S
        ptrs-Power                 ENUMERATED {p00, p01, p10, p11}                   OPTIONAL, -- Need R
    }
    transformPrecoderEnabled      SEQUENCE {
        sampleDensity              SEQUENCE (SIZE (5)) OF INTEGER (1..276),         OPTIONAL, -- Need S
        timeDensityTransformPrecoding ENUMERATED {d2}                               OPTIONAL, -- Need R
    }
    ...
}

-- TAG-PTRS-UPLINKCONFIG-STOP
-- ASN1STOP

```

<i>PTRS-UplinkConfig</i> field descriptions
<i>frequencyDensity</i> Presence and frequency density of UL PT-RS for CP-OFDM waveform as a function of scheduled BW. If the field is absent, the UE uses $K_{PT-RS} = 2$ (see TS 38.214 [19], clause 6.1).
<i>maxNrofPorts</i> The maximum number of UL PTRS ports for CP-OFDM (see TS 38.214 [19], clause 6.2.3.1).
<i>ptrs-Power</i> UL PTRS power boosting factor per PTRS port (see TS 38.214 [19], clause 6.1, table 6.2.3.1.3).
<i>resourceElementOffset</i> Indicates the subcarrier offset for UL PTRS for CP-OFDM. If the field is absent, the UE applies the value offset00 (see TS 38.211 [16], clause 6.4.1.2.2).
<i>sampleDensity</i> Sample density of PT-RS for DFT-s-OFDM, pre-DFT, indicating a set of thresholds $T=\{NRB_n, n=0,1,2,3,4\}$, that indicates dependency between presence of PT-RS and scheduled BW and the values of X and K the UE should use depending on the scheduled BW, see TS 38.214 [19], clause 6.1, table 6.2.3.2-1.
<i>timeDensity</i> Presence and time density of UL PT-RS for CP-OFDM waveform as a function of MCS. If the field is absent, the UE uses $L_{PT-RS} = 1$ (see TS 38.214 [19], clause 6.1).
<i>timeDensityTransformPrecoding</i> Time density (OFDM symbol level) of PT-RS for DFT-s-OFDM. If the field is absent, the UE applies value d1 (see TS 38.214 [19], clause 6.1).
<i>transformPrecoderDisabled</i> Configuration of UL PTRS without transform precoder (with CP-OFDM).
<i>transformPrecoderEnabled</i> Configuration of UL PTRS with transform precoder (DFT-S-OFDM).

– *PUCCH-Config*

The IE *PUCCH-Config* is used to configure UE specific PUCCH parameters (per BWP).

PUCCH-Config information element

```
-- ASN1START
-- TAG-PUCCH-CONFIG-START

PUCCH-Config ::=
    resourceSetToAddModList      SEQUENCE {
        resourceSetToAddModList  SEQUENCE (SIZE (1..maxNrofPUCCH-ResourceSets)) OF PUCCH-ResourceSet  OPTIONAL, -- Need N
        resourceSetToReleaseList SEQUENCE (SIZE (1..maxNrofPUCCH-ResourceSets)) OF PUCCH-ResourceSetId OPTIONAL, -- Need N
        resourceToReleaseList    SEQUENCE (SIZE (1..maxNrofPUCCH-Resources)) OF PUCCH-Resource      OPTIONAL, -- Need N
        resourceToReleaseList    SEQUENCE (SIZE (1..maxNrofPUCCH-Resources)) OF PUCCH-ResourceId   OPTIONAL, -- Need N
        format1                  SetupRelease { PUCCH-FormatConfig }                             OPTIONAL, -- Need M
        format2                  SetupRelease { PUCCH-FormatConfig }                             OPTIONAL, -- Need M
        format3                  SetupRelease { PUCCH-FormatConfig }                             OPTIONAL, -- Need M
        format4                  SetupRelease { PUCCH-FormatConfig }                             OPTIONAL, -- Need M
        schedulingRequestResourceToAddModList SEQUENCE (SIZE (1..maxNrofSR-Resources)) OF SchedulingRequestResourceConfig OPTIONAL, -- Need N
        schedulingRequestResourceToReleaseList SEQUENCE (SIZE (1..maxNrofSR-Resources)) OF SchedulingRequestResourceId   OPTIONAL, -- Need N
        multi-CSI-PUCCH-ResourceList SEQUENCE (SIZE (1..2)) OF PUCCH-ResourceId                  OPTIONAL, -- Need M
        dl-DataToUL-ACK              SEQUENCE (SIZE (1..8)) OF INTEGER (0..15)                    OPTIONAL, -- Need M
        spatialRelationInfoToAddModList SEQUENCE (SIZE (1..maxNrofSpatialRelationInfos)) OF PUCCH-SpatialRelationInfo
```



```

spatialRelationInfoToReleaseList      SEQUENCE (SIZE (1..maxNrofSpatialRelationInfos)) OF PUCCH-SpatialRelationInfoId
OPTIONAL, -- Need N
pucch-PowerControl                   PUCCH-PowerControl
OPTIONAL, -- Need M
...
[[
resourceToAddModListExt-v1610        SEQUENCE (SIZE (1..maxNrofPUCCH-Resources)) OF PUCCH-ResourceExt-v1610
OPTIONAL, -- Need N
dl-DataToUL-ACK-r16                  SetupRelease { DL-DataToUL-ACK-r16 }
OPTIONAL, -- Need M
ul-AccessConfigListDCI-1-1-r16       SetupRelease { UL-AccessConfigListDCI-1-1-r16 }
OPTIONAL, -- Need M
subslotLengthForPUCCH-r16            CHOICE {
normalCP-r16                         ENUMERATED {n2,n7},
extendedCP-r16                      ENUMERATED {n2,n6}
}
OPTIONAL, -- Need R
dl-DataToUL-ACK-DCI-1-2-r16          SetupRelease { DL-DataToUL-ACK-DCI-1-2-r16 }
OPTIONAL, -- Need M
numberOfBitsForPUCCH-ResourceIndicatorDCI-1-2-r16 INTEGER (0..3)
OPTIONAL, -- Need R
dmrs-UplinkTransformPrecodingPUCCH-r16 ENUMERATED {enabled}
OPTIONAL, -- Cond P12-BPSK
spatialRelationInfoToAddModListSizeExt-v1610 SEQUENCE (SIZE (1..maxNrofSpatialRelationInfosDiff-r16)) OF PUCCH-SpatialRelationInfo
OPTIONAL, -- Need N
spatialRelationInfoToReleaseListSizeExt-v1610 SEQUENCE (SIZE (1..maxNrofSpatialRelationInfosDiff-r16)) OF PUCCH-SpatialRelationInfoId
OPTIONAL, -- Need N
spatialRelationInfoToAddModListExt-v1610 SEQUENCE (SIZE (1..maxNrofSpatialRelationInfos-r16)) OF PUCCH-SpatialRelationInfoExt-r16
OPTIONAL, -- Need N
spatialRelationInfoToReleaseListExt-v1610 SEQUENCE (SIZE (1..maxNrofSpatialRelationInfos-r16)) OF
PUCCH-SpatialRelationInfoId-r16
OPTIONAL, -- Need N
resourceGroupToAddModList-r16        SEQUENCE (SIZE (1..maxNrofPUCCH-ResourceGroups-r16)) OF PUCCH-ResourceGroup-r16
OPTIONAL, -- Need N
resourceGroupToReleaseList-r16       SEQUENCE (SIZE (1..maxNrofPUCCH-ResourceGroups-r16)) OF PUCCH-ResourceGroupId-r16
OPTIONAL, -- Need N
sps-PUCCH-AN-List-r16                SetupRelease { SPS-PUCCH-AN-List-r16 }
OPTIONAL, -- Need M
schedulingRequestResourceToAddModListExt-v1610 SEQUENCE (SIZE (1..maxNrofSR-Resources)) OF SchedulingRequestResourceConfigExt-v1610
OPTIONAL, -- Need N
]],
[[
format0-r17                          SetupRelease { PUCCH-FormatConfig }
OPTIONAL, -- Need M
format2Ext-r17                       SetupRelease { PUCCH-FormatConfigExt-r17 }
OPTIONAL, -- Need M
format3Ext-r17                       SetupRelease { PUCCH-FormatConfigExt-r17 }
OPTIONAL, -- Need M
format4Ext-r17                       SetupRelease { PUCCH-FormatConfigExt-r17 }
OPTIONAL, -- Need M
ul-AccessConfigListDCI-1-2-r17       SetupRelease { UL-AccessConfigListDCI-1-2-r17 }
OPTIONAL, -- Need M
mappingPattern-r17                   ENUMERATED {cyclicMapping, sequentialMapping}
OPTIONAL, -- Need R
powerControlSetInfoToAddModList-r17 SEQUENCE (SIZE (1..maxNrofPowerControlSetInfos-r17)) OF PUCCH-PowerControlSetInfo-r17
OPTIONAL, -- Need N
powerControlSetInfoToReleaseList-r17 SEQUENCE (SIZE (1..maxNrofPowerControlSetInfos-r17)) OF PUCCH-PowerControlSetInfoId-r17
OPTIONAL, -- Need N
secondTPCFieldDCI-1-1-r17             ENUMERATED {enabled}
OPTIONAL, -- Need R
secondTPCFieldDCI-1-2-r17             ENUMERATED {enabled}
OPTIONAL, -- Need R
dl-DataToUL-ACK-r17                  SetupRelease { DL-DataToUL-ACK-r17 }
OPTIONAL, -- Need M
dl-DataToUL-ACK-DCI-1-2-r17          SetupRelease { DL-DataToUL-ACK-DCI-1-2-r17 }
OPTIONAL, -- Need M
ul-AccessConfigListDCI-1-1-r17       SetupRelease { UL-AccessConfigListDCI-1-1-r17 }
OPTIONAL, -- Need M
schedulingRequestResourceToAddModListExt-v1700 SEQUENCE (SIZE (1..maxNrofSR-Resources)) OF SchedulingRequestResourceConfigExt-v1700
OPTIONAL, -- Need N
dmrs-BundlingPUCCH-Config-r17        SetupRelease { DMRS-BundlingPUCCH-Config-r17 }
OPTIONAL, -- Need M
dl-DataToUL-ACK-v1700                SEQUENCE (SIZE (1..8)) OF INTEGER (16..31)
OPTIONAL, -- Need M
dl-DataToUL-ACK-MulticastDCI-Format4-1-r17 SetupRelease { DL-DataToUL-ACK-MulticastDCI-Format4-1-r17 }
OPTIONAL, -- Need M
sps-PUCCH-AN-ListMulticast-r17       SetupRelease { SPS-PUCCH-AN-List-r16 }
OPTIONAL, -- Need M

```

```

    ]]
  }

PUCCH-FormatConfig ::=
  interslotFrequencyHopping
  additionalDMRS
  maxCodeRate
  nrofSlots
  pi2BPSK
  simultaneousHARQ-ACK-CSI
}

PUCCH-FormatConfigExt-r17 ::=
  maxCodeRateLP-r17
  ...
}

PUCCH-MaxCodeRate ::=
  ENUMERATED {zeroDot08, zeroDot15, zeroDot25, zeroDot35, zeroDot45, zeroDot60, zeroDot80}

-- A set with one or more PUCCH resources
PUCCH-ResourceSet ::=
  pucch-ResourceSetId
  resourceList
  maxPayloadSize
}

PUCCH-ResourceSetId ::=
  INTEGER (0..maxNrofPUCCH-ResourceSets-1)

PUCCH-Resource ::=
  pucch-ResourceId
  startingPRB
  intraSlotFrequencyHopping
  secondHopPRB
  format
    format0
    format1
    format2
    format3
    format4
  }
}

PUCCH-ResourceExt-v1610 ::=
  interlaceAllocation-r16
  rb-SetIndex
  interlace0
    scs15
    scs30
  }
  format-v1610
    interlace1-v1610
    occ-v1610
      occ-Length-v1610
}

SEQUENCE {
  ENUMERATED {enabled}
  ENUMERATED {true}
  PUCCH-MaxCodeRate
  ENUMERATED {n2,n4,n8}
  ENUMERATED {enabled}
  ENUMERATED {true}
}

SEQUENCE {
  PUCCH-MaxCodeRate
}

OPTIONAL, -- Need R
OPTIONAL, -- Need R
OPTIONAL, -- Need R
OPTIONAL, -- Need S
OPTIONAL, -- Need R
OPTIONAL, -- Need R

ENUMERATED {zeroDot08, zeroDot15, zeroDot25, zeroDot35, zeroDot45, zeroDot60, zeroDot80}

SEQUENCE {
  PUCCH-ResourceSetId,
  SEQUENCE (SIZE (1..maxNrofPUCCH-ResourcesPerSet)) OF PUCCH-ResourceId,
  INTEGER (4..256)
}

OPTIONAL, -- Need R

INTEGER (0..maxNrofPUCCH-ResourceSets-1)

SEQUENCE {
  PUCCH-ResourceId,
  PRB-Id,
  ENUMERATED { enabled }
  PRB-Id
  CHOICE {
    PUCCH-format0,
    PUCCH-format1,
    PUCCH-format2,
    PUCCH-format3,
    PUCCH-format4
  }
}

OPTIONAL, -- Need R
OPTIONAL, -- Need R

SEQUENCE {
  SEQUENCE {
    INTEGER (0..4),
    CHOICE {
      INTEGER (0..9),
      INTEGER (0..4)
    }
  }
  CHOICE {
    INTEGER (0..9),
    SEQUENCE {
      ENUMERATED {n2,n4}
    }
  }
}

OPTIONAL, --Need R
OPTIONAL, -- Need M

```

```

        occ-Index-v1610                               ENUMERATED {n0,n1,n2,n3}
    }
}
...
[[
formatExt-v1700
    nrofPRBs-r17
]
]
pucch-RepetitionNrofSlots-r17                       ENUMERATED { n2,n4,n8 }
]]
}

PUCCH-ResourceId ::=                                INTEGER (0..maxNrofPUCCH-Resources-1)

PUCCH-format0 ::=
    initialCyclicShift
    nrofSymbols
    startingSymbolIndex
}

PUCCH-format1 ::=
    initialCyclicShift
    nrofSymbols
    startingSymbolIndex
    timeDomainOCC
}

PUCCH-format2 ::=
    nrofPRBs
    nrofSymbols
    startingSymbolIndex
}

PUCCH-format3 ::=
    nrofPRBs
    nrofSymbols
    startingSymbolIndex
}

PUCCH-format4 ::=
    nrofSymbols
    occ-Length
    occ-Index
    startingSymbolIndex
}

PUCCH-ResourceGroup-r16 ::=
    pucch-ResourceGroupId-r16
    resourcePerGroupList-r16
}

PUCCH-ResourceGroupId-r16 ::=

```

OPTIONAL -- Need M

OPTIONAL, -- Need R

SEQUENCE {
 INTEGER (1..16)

OPTIONAL, -- Need R

OPTIONAL -- Need M

SEQUENCE {
 INTEGER(0..11),
 INTEGER (1..2),
 INTEGER(0..13)

SEQUENCE {
 INTEGER(0..11),
 INTEGER (4..14),
 INTEGER(0..10),
 INTEGER(0..6)

SEQUENCE {
 INTEGER (1..16),
 INTEGER (1..2),
 INTEGER(0..13)

SEQUENCE {
 INTEGER (1..16),
 INTEGER (4..14),
 INTEGER(0..10)

SEQUENCE {
 INTEGER (4..14),
 ENUMERATED {n2,n4},
 ENUMERATED {n0,n1,n2,n3},
 INTEGER(0..10)

SEQUENCE {
 PUCCH-ResourceGroupId-r16,
 SEQUENCE (SIZE (1..maxNrofPUCCH-ResourcesPerGroup-r16)) OF PUCCH-ResourceId

INTEGER (0..maxNrofPUCCH-ResourceGroups-1-r16)

```
DL-DataToUL-ACK-r16 ::= SEQUENCE (SIZE (1..8)) OF INTEGER (-1..15)
DL-DataToUL-ACK-r17 ::= SEQUENCE (SIZE (1..8)) OF INTEGER (-1..127)
DL-DataToUL-ACK-DCI-1-2-r16 ::= SEQUENCE (SIZE (1..8)) OF INTEGER (0..15)
DL-DataToUL-ACK-DCI-1-2-r17 ::= SEQUENCE (SIZE (1..8)) OF INTEGER (0..127)
UL-AccessConfigListDCI-1-1-r16 ::= SEQUENCE (SIZE (1..16)) OF INTEGER (0..15)
UL-AccessConfigListDCI-1-2-r17 ::= SEQUENCE (SIZE (1..16)) OF INTEGER (0..15)
UL-AccessConfigListDCI-1-1-r17 ::= SEQUENCE (SIZE (1..3)) OF INTEGER (0..2)
DL-DataToUL-ACK-MulticastDCI-Format4-1-r17 ::= SEQUENCE (SIZE (1..8)) OF INTEGER (0..15)
-- TAG-PUCCH-CONFIG-STOP
-- ASN1STOP
```

PUCCH-Config field descriptions
<i>dl-DataToUL-ACK, dl-DataToUL-ACK-DCI-1-2</i> List of timing for given PDSCH to the DL ACK (see TS 38.213 [13], clause 9.1.2). The field <i>dl-DataToUL-ACK</i> applies to DCI format 1_1 and the field <i>dl-DataToUL-ACK-DCI-1-2</i> applies to DCI format 1_2 (see TS 38.212 [17], clause 7.3.1 and TS 38.213 [13], clause 9.2.3). If <i>dl-DataToUL-ACK-r16</i> or <i>dl-DataToUL-ACK-r17</i> is signalled, UE shall ignore the <i>dl-DataToUL-ACK</i> (without suffix). The value -1 corresponds to "inapplicable value" for the case where the A/N feedback timing is not explicitly included at the time of scheduling PDSCH. The fields <i>dl-DataToUL-ACK-r17</i> and <i>dl-DataToUL-ACK-DCI-1-2-r17</i> are only applicable for SCS of 480 kHz or 960 kHz.
<i>dl-DataToUL-ACK-MulticastDCI-Format4-1</i> List of timing for given group-common PDSCH to the DL ACK (see TS 38.213 [13], clause 9.1.2). The field <i>dl-DataToUL-ACK-MulticastDciFormat4-1</i> applies to DCI format 1_0 for MBS multicast (see TS 38.212 [17], clause 7.3.1 and TS 38.213 [13], clause 9.2.3).
<i>dmrs-BundlingPUCCH-Config</i> Configuration of the parameters for DMRS bundling for PUCCH (see TS 38.214 [19], clause 6.1.7). DMRS bundling for PUCCH is not supported for PUCCH format 0/2.
<i>dmrs-UplinkTransformPrecodingPUCCH</i> This field is used for PUCCH formats 3 and 4 according to TS 38.211, Clause 6.4.1.3.3.1.
<i>format0</i> Parameters that are common for all PUCCH resources of format 0.
<i>format1</i> Parameters that are common for all PUCCH resources of format 1.
<i>format2</i> Parameters that are common for all PUCCH resources of format 2.
<i>format3</i> Parameters that are common for all PUCCH resources of format 3.
<i>format4</i> Parameters that are common for all PUCCH resources of format 4
<i>mappingPattern</i> Indicates whether the UE should follow Cyclical mapping pattern or Sequential mapping pattern for when a PUCCH resource used for repetitions of a PUCCH transmission includes first and second spatial settings for FR2, or first and second sets of power control parameters for FR1 (see TS 38.213 [13], clause 9.2.6)
<i>numberOfBitsForPUCCH- ResourceIndicatorDCI-1-2</i> Configuration of the number of bits for "PUCCH resource indicator" in DCI format 1_2 (see TS 38.212 [17], clause 7.3.1 and TS 38.213 [13], clause 9.2.3).
<i>powerControlSetInfoToAddModList</i> Configures power control sets for repetition of a PUCCH transmission in FR1. The two power control sets to be used are determined by the XX MAC CE (see TS 38.321 [3], clause xxx).
<i>resourceGroupToAddModList, resourceGroupToReleaseList</i> Lists for adding and releasing groups of PUCCH resources that can be updated simultaneously for spatial relations with a MAC CE
<i>resourceSetToAddModList, resourceSetToReleaseList</i> Lists for adding and releasing PUCCH resource sets (see TS 38.213 [13], clause 9.2).
<i>resourceToAddModList, resourceToAddModListExt, resourceToReleaseList</i> Lists for adding and releasing PUCCH resources applicable for the UL BWP and serving cell in which the <i>PUCCH-Config</i> is defined. The resources defined herein are referred to from other parts of the configuration to determine which resource the UE shall use for which report. If the network includes of <i>resourceToAddModListExt</i> , it includes the same number of entries, and listed in the same order, as in <i>resourceToAddModList</i> .
<i>secondTPCFieldDCI-1-1, secondTPCFieldDCI-1-2</i> A second TPC field can be configured via RRC for DCI-1-1 and DCI-1-2. Each TPC field is for each closed-loop index value respectively (i.e., 1st /2nd TPC fields correspond to "closedLoopIndex" value = 0 and 1.

<p><i>spatialRelationInfoToAddModList</i>, <i>spatialRelationInfoToAddModListSizeExt</i>, <i>spatialRelationInfoToAddModListExt</i> Configuration of the spatial relation between a reference RS and PUCCH. Reference RS can be SSB/CSI-RS/SRS. If the list has more than one element, MAC-CE selects a single element (see TS 38.321 [3], clause 5.18.8 and TS 38.213 [13], clause 9.2.2). The UE shall consider entries in <i>spatialRelationInfoToAddModList</i> and in <i>spatialRelationInfoToAddModListSizeExt</i> as a single list, i.e. an entry created using <i>spatialRelationInfoToAddModList</i> can be modified using <i>spatialRelationInfoToAddModListSizeExt</i> (or deleted using <i>spatialRelationInfoToReleaseListSizeExt</i>) and vice-versa. If the network includes <i>spatialRelationInfoToAddModListExt</i>, it includes the same number of entries, and listed in the same order, as in the concatenation of <i>spatialRelationInfoToAddModList</i> and of <i>spatialRelationInfoToAddModListSizeExt</i>.</p>
<p><i>spatialRelationInfoToReleaseList</i>, <i>spatialRelationInfoToReleaseListSizeExt</i>, <i>spatialRelationInfoToReleaseListExt</i> Lists of spatial relation configurations between a reference RS and PUCCH to be released by the UE.</p>
<p><i>sps-PUCCH-AN-List</i> Indicates a list of PUCCH resources for DL SPS HARQ ACK. The field <i>maxPayloadSize</i> is absent for the first and the last <i>SPS-PUCCH-AN</i> in the list. If configured, this overrides <i>n1PUCCH-AN</i> in <i>SPS-config</i>.</p>
<p><i>sps-PUCCH-AN-ListMulticast</i> The field is used to configure the list of PUCCH resources per HARQ ACK codebook for MBS multicast.</p>
<p><i>subslotLengthForPUCCH</i> Indicate the sub-slot length for sub-slot based PUCCH feedback in number of symbols (see TS 38.213 [13], clause 9). Value <i>n2</i> corresponds to 2 symbols, value <i>n6</i> corresponding to 6 symbols, value <i>n7</i> corresponds to 7 symbols. For normal CP, the value is either <i>n2</i> or <i>n7</i>. For extended CP, the value is either <i>n2</i> or <i>n6</i>.</p>
<p><i>ul-AccessConfigListDCI-1-1</i>, <i>ul-AccessConfigListDCI-1-2</i> List of the combinations of cyclic prefix extension and UL channel access type (See TS 38.212 [17], Clause 7.3.1) applicable, respectively, to DCI format 1_1 and DCI format 1_2. The field <i>ul-AccessConfigListDCI-1-1-r17</i> indicates a list which only contains UL channel access types and is only applicable for FR2-2 (see TS 38.212 [17], Table 7.3.1.2.2-6A).</p>

<i>PUCCH-format3</i> field descriptions
<p><i>nrofPRBs</i> The supported values are 1,2,3,4,5,6,8,9,10,12,15 and 16. The UE shall ignore this field when <i>formatExt</i> is configured.</p>

<i>PUCCH-FormatConfig, PUCCH-FormatConfigExt field descriptions</i>
<p><i>additionalDMRS</i> If the field is present, the UE enables 2 DMRS symbols per hop of a PUCCH Format 3 or 4 if both hops are more than X symbols when FH is enabled (X=4). And it enables 4 DMRS symbols for a PUCCH Format 3 or 4 with more than 2X+1 symbols when FH is disabled (X=4). The field is not applicable for format 0, 1 and 2. See TS 38.213 [13], clause 9.2.2.</p>
<p><i>interslotFrequencyHopping</i> If the field is present, the UE enables inter-slot frequency hopping when PUCCH Format 0, 1, 3 or 4 is repeated over multiple slots. For long PUCCH over multiple slots, the intra and inter slot frequency hopping cannot be enabled at the same time for a UE. The field is not applicable for format 2. See TS 38.213 [13], clause 9.2.6.</p>
<p><i>maxCodeRate</i> Max coding rate to determine how to feedback UCI on PUCCH for format 2, 3 or 4. The field is not applicable for format 0 and 1. See TS 38.213 [13], clause 9.2.5.</p>
<p><i>maxCodeRateLP</i> Max coding rate to determine how to feedback UCI on PUCCH for format 2, 3 or 4. The field is not applicable for format 0 and 1. This field configures additional max code rate in the second entry of <i>PUCCH-ConfigurationList-r16</i> for multiplexing low-priority (LP) HARQ-ACK and high-priority (HP) UCI in a PUCCH as described Clause 9.2.5.3 of TS 38.213 [13]. The field is absent for the first entry of <i>PUCCH-ConfigurationList-r16</i>.</p>
<p><i>nrofSlots</i> Number of slots with the same PUCCH. When the field is absent the UE applies the value <i>n1</i>. The field is not applicable for format 2. See TS 38.213 [13], clause 9.2.6.</p>
<p><i>pi2BPSK</i> If the field is present, the UE uses $\pi/2$ BPSK for UCI symbols instead of QPSK for PUCCH. The field is not applicable for format 0, 1 and 2. See TS 38.213 [13], clause 9.2.5.</p>
<p><i>rb-SetIndex</i> Indicates the RB set where PUCCH resource is allocated.</p>
<p><i>simultaneousHARQ-ACK-CSI</i> If the field is present, the UE uses simultaneous transmission of CSI and HARQ-ACK feedback with or without SR with PUCCH Format 2, 3 or 4. See TS 38.213 [13], clause 9.2.5. When the field is absent the UE applies the value <i>off</i>. The field is not applicable for format 0 and 1.</p>

<i>PUCCH-Resource, PUCCH-ResourceExt</i> field descriptions
<i>format, formatExt</i> Selection of the PUCCH format (format 0 – 4) and format-specific parameters, see TS 38.213 [13], clause 9.2. <i>format0</i> and <i>format1</i> are only allowed for a resource in a first PUCCH resource set. <i>format2</i> , <i>format3</i> and <i>format4</i> are only allowed for a resource in non-first PUCCH resource set. The network can only configure <i>formatExt-v1610</i> when format is set to <i>format2</i> or <i>format3</i> . The network only configures <i>formatExt-v17xx</i> when format is set to <i>format0</i> , <i>format1</i> or <i>format4</i> .
<i>interlace0</i> This is the only interlace of interlaced PUCCH Format 0 and 1 and the first interlace for interlaced PUCCH Format 2 and 3.
<i>interlace1</i> A second interlace, in addition to interlace 0, as specified in TS 38.213 [13], clause 9.2.1. For 15KHz SCS, values {0..9} are applicable; for 30KHz SCS, values {0..4} are applicable. For 15kHz SCS, the values of <i>interlace1</i> shall satisfy $interlace1 = \text{mod}(interlace0 + X, 10)$ where $X=1, -1$, or 5.
<i>intraSlotFrequencyHopping</i> Enabling intra-slot frequency hopping, applicable for all types of PUCCH formats. For long PUCCH over multiple slots, the intra and inter slot frequency hopping cannot be enabled at the same time for a UE. See TS 38.213 [13], clause 9.2.1.
<i>nrofPRBs</i> Indicates the number of PRBs used per PUCCH resource for the PUCCH format, see TS 38.213 [13], clause 9.2.1. This field is applicable for PUCCH <i>format0</i> , <i>format1</i> , and <i>format4</i> in FR2-2. The supported values for <i>format4</i> are 1,2,3,4,5,6,8,9,10,12,15 and 16.
<i>occ-Index</i> Indicates the orthogonal cover code index (see TS 38.213 [13], clause 9.2.1). This field is Applicable when <i>useInterlacePUCCH-Dedicated-r16</i> is configured.
<i>occ-Length</i> Indicates the orthogonal cover code length (see TS 38.213 [13], clause 9.2.1). Applicable when <i>useInterlacePUCCH-Dedicated-r16</i> is configured.
<i>pucch-RepetitionNrofSlots</i> Configuration of PUCCH repetition factor per PUCCH resource with associated scheduling DCI corresponding to Rel-17 dynamic PUCCH repetition. This field is applicable when Rel-17 dynamic PUCCH repetition is enabled. For a PUCCH resource, if both the field <i>pucch-RepetitionNrofSlots</i> and the field <i>nrofSlots</i> are present, the field <i>nrofSlots</i> is ignored and apply the value of <i>pucch-RepetitionNrofSlots</i> corresponding to Rel-17 dynamic PUCCH repetition. If this field is absent in a PUCCH resource with associated scheduling DCI, the UE applies the value of field <i>nrofSlots</i> .
<i>pucch-ResourceId</i> Identifier of the PUCCH resource.
<i>secondHopPRB</i> Index of first PRB after frequency hopping of PUCCH. This value is applicable for intra-slot frequency hopping (see TS 38.213 [13], clause 9.2.1) or inter-slot frequency hopping (see TS 38.213 [13], clause 9.2.6).

<i>PUCCH-ResourceSet</i> field descriptions
<i>maxPayloadSize</i> Maximum number of UCI information bits that the UE may transmit using this PUCCH resource set (see TS 38.213 [13], clause 9.2.1). In a PUCCH occurrence, the UE chooses the first of its <i>PUCCH-ResourceSet</i> which supports the number of bits that the UE wants to transmit. The field is absent in the first set (Set0) and in the last configured set since the UE derives the maximum number of UCI information bits as specified in TS 38.213 [13], clause 9.2.1. This field can take integer values that are multiples of 4.
<i>resourceList</i> PUCCH resources of <i>format0</i> and <i>format1</i> are only allowed in the first PUCCH resource set, i.e., in a PUCCH-ResourceSet with <i>pucch-ResourceSetId</i> = 0. This set may contain between 1 and 32 resources. PUCCH resources of <i>format2</i> , <i>format3</i> and <i>format4</i> are only allowed in a <i>PUCCH-ResourceSet</i> with <i>pucch-ResourceSetId</i> > 0. If present, these sets contain between 1 and 8 resources each. The UE chooses a <i>PUCCH-Resource</i> from this list as specified in TS 38.213 [13], clause 9.2.3. Note that this list contains only a list of resource IDs. The actual resources are configured in <i>PUCCH-Config</i> .

Conditional Presence	Explanation
<i>PI2-BPSK</i>	The field is optionally present, Need R, if <i>format3</i> and/or <i>format4</i> are configured and <i>pi2BPSK</i> is configured in each of them. It is absent, Need R otherwise.

– *PUCCH-ConfigCommon*

The IE *PUCCH-ConfigCommon* is used to configure the cell specific PUCCH parameters.

PUCCH-ConfigCommon information element

```
-- ASN1START
-- TAG-PUCCH-CONFIGCOMMON-START

PUCCH-ConfigCommon ::=
    pucch-ResourceCommon          SEQUENCE {
        pucch-ResourceCommon      INTEGER (0..15)                OPTIONAL, -- Cond InitialBWP-Only
        pucch-GroupHopping         ENUMERATED { neither, enable, disable },
        hoppingId                  INTEGER (0..1023)              OPTIONAL, -- Need R
        p0-nominal                 INTEGER (-202..24)             OPTIONAL, -- Need R
        ...,
        [[
            nrofPRBs                INTEGER (1..16)                OPTIONAL, -- Need R
            intra-SlotFH-r17         ENUMERATED {fromLowerEdge, fromUpperEdge}  OPTIONAL, -- Need R
            pucch-ResourceCommon-RedCap-r17  INTEGER (0..15)        OPTIONAL, -- Need R
            pucch-ResourceConfig-RedCap-r17  ENUMERATED {n2, n3, n4, n6, n8, n9, n10, n12}  OPTIONAL, -- Need R
        ]]
    }

-- TAG-PUCCH-CONFIGCOMMON-STOP
-- ASN1STOP
```

PUCCH-ConfigCommon field descriptions	
hoppingId	Cell-specific scrambling ID for group hopping and sequence hopping if enabled, see TS 38.211 [16], clause 6.3.2.2.
intra-SlotFH-r17	In case a separate initial UL BWP is configured for RedCap UEs, the presence of this parameter indicates whether intra-slot PUCCH frequency hopping within the separate initial UL BWP in the common PUCCH resource is enabled for RedCap UEs. If this field is absent, intra-slot PUCCH frequency hopping within RedCap-specific initial UL BWP is enabled. If this field is present, intra-slot PUCCH frequency hopping within RedCap-specific initial UL BWP is disabled and each PUCCH resource is mapped to a single PRB on one side of the UL BWP and this parameter determines whether the PRB index in the PRB mapping is counted in increasing order from the lower edge or in decreasing order from the upper edge of the UL BWP.
nrofPRBs	Indicates the number of PRBs used per PUCCH resource for PUCCH format 0 and format 1 in FR2-2, see TS 38.213 [13], clause 9.2.1.
p0-nominal	Power control parameter P0 for PUCCH transmissions. Value in dBm. Only even values (step size 2) allowed (see TS 38.213 [13], clause 7.2).
pucch-GroupHopping	Configuration of group- and sequence hopping for all the PUCCH formats 0, 1, 3 and 4. Value <i>neither</i> implies neither group or sequence hopping is enabled. Value <i>enable</i> enables group hopping and disables sequence hopping. Value <i>disable</i> disables group hopping and enables sequence hopping (see TS 38.211 [16], clause 6.3.2.2).
pucch-ResourceCommon	An entry into a 16-row table where each row configures a set of cell-specific PUCCH resources/parameters. The UE uses those PUCCH resources until it is provided with a dedicated <i>PUCCH-Config</i> (e.g. during initial access) on the initial uplink BWP. Once the network provides a dedicated <i>PUCCH-Config</i> for that bandwidth part the UE applies that one instead of the one provided in this field (see TS 38.213 [13], clause 9.2).
pucch-ResourceCommon-RedCap	An entry into a 16-row table where each row configures a set of cell-specific PUCCH resources/parameters for RedCap UEs. The UE uses those PUCCH resources until it is provided with a dedicated <i>PUCCH-Config</i> (e.g. during initial access) on the initial uplink BWP. Once the network provides a dedicated <i>PUCCH-Config</i> for that bandwidth part the UE applies that one instead of the one provided in this field (see TS 38.213 [13], clause 9.2).
pucch-ResourceConfig-RedCap	When intra-slot PUCCH frequency hopping within RedCap-specific initial UL BWP is disabled, each common PUCCH resource is mapped to a single PRB on one side of the UL BWP. This parameter determines an additional PRB offset in the PRB mapping for the PUCCH resource. If the field is not configured, the UE shall assume an additional PRB offset of zero.

Conditional Presence	Explanation
<i>InitialBWP-Only</i>	The field is mandatory present in the <i>PUCCH-ConfigCommon</i> of the initial BWP (BWP#0) in SIB1. It is absent in other BWPs.

– PUCCH-ConfigurationList

The IE *PUCCH-ConfigurationList* is used to configure UE specific PUCCH parameters (per BWP) for two simultaneously constructed HARQ-ACK codebooks. See TS 38.213 [13], clause 9.1.

PUCCH-ConfigurationList information element

```
-- ASN1START
-- TAG-PUCCH-CONFIGURATIONLIST-START

PUCCH-ConfigurationList-r16 ::= SEQUENCE (SIZE (1..2)) OF PUCCH-Config
```

```
-- TAG-PUCCH-CONFIGURATIONLIST-STOP
-- ASN1STOP
```

– *PUCCH-PathlossReferenceRS-Id*

The IE *PUCCH-PathlossReferenceRS-Id* is an ID for a reference signal (RS) configured as PUCCH pathloss reference (see TS 38.213 [13], clause 7.2).

PUCCH-PathlossReferenceRS-Id information element

```
-- ASN1START
-- TAG-PUCCH-PATHLOSSREFERENCERS-ID-START

PUCCH-PathlossReferenceRS-Id ::=          INTEGER (0..maxNrofPUCCH-PathlossReferenceRSs-1)

PUCCH-PathlossReferenceRS-Id-v1610 ::=    INTEGER (maxNrofPUCCH-PathlossReferenceRSs..maxNrofPUCCH-PathlossReferenceRSs-1-r16)

-- TAG-PUCCH-PATHLOSSREFERENCERS-ID-STOP
-- ASN1STOP
```

– *PUCCH-PowerControl*

The IE *PUCCH-PowerControl* is used to configure UE-specific parameters for the power control of PUCCH.

PUCCH-PowerControl information element

```
-- ASN1START
-- TAG-PUCCH-POWERCONTROL-START
PUCCH-PowerControl ::=
    deltaF-PUCCH-f0          INTEGER (-16..15)          OPTIONAL, -- Need R
    deltaF-PUCCH-f1          INTEGER (-16..15)          OPTIONAL, -- Need R
    deltaF-PUCCH-f2          INTEGER (-16..15)          OPTIONAL, -- Need R
    deltaF-PUCCH-f3          INTEGER (-16..15)          OPTIONAL, -- Need R
    deltaF-PUCCH-f4          INTEGER (-16..15)          OPTIONAL, -- Need R
    p0-Set                   SEQUENCE (SIZE (1..maxNrofPUCCH-P0-PerSet)) OF P0-PUCCH          OPTIONAL, -- Need M
    pathlossReferenceRSs     SEQUENCE (SIZE (1..maxNrofPUCCH-PathlossReferenceRSs)) OF PUCCH-PathlossReferenceRS          OPTIONAL, -- Need M
    twoPUCCH-PC-AdjustmentStates ENUMERATED {twoStates}          OPTIONAL, -- Need S
    ...,
    [[
    pathlossReferenceRSs-v1610 SetupRelease { PathlossReferenceRSs-v1610 }          OPTIONAL -- Need M
    ]]
}

P0-PUCCH ::=
    p0-PUCCH-Id
    p0-PUCCH-Value
    SEQUENCE {
        p0-PUCCH-Id,
        INTEGER (-16..15)
    }
```

```
P0-PUCCH-Id ::=                               INTEGER (1..8)

PathlossReferenceRSs-v1610 ::=                SEQUENCE (SIZE (1..maxNrofPUCCH-PathlossReferenceRSsDiff-r16)) OF PUCCH-PathlossReferenceRS-r16

PUCCH-PathlossReferenceRS ::=                 SEQUENCE {
  pucch-PathlossReferenceRS-Id
  referenceSignal
    ssb-Index
    csi-RS-Index
}

PUCCH-PathlossReferenceRS-r16 ::=              SEQUENCE {
  pucch-PathlossReferenceRS-Id-r16              PUCCH-PathlossReferenceRS-Id-v1610,
  referenceSignal-r16
    CHOICE {
      ssb-Index,
      NZP-CSI-RS-ResourceId
    }
}

PUCCH-PowerControlSetInfo-r17 ::=              SEQUENCE {
  pucch-PowerControlSetInfoId-r17              PUCCH-PowerControlSetInfoId-r17,
  p0-PUCCH-Id-r17                             P0-PUCCH-Id,
  pucch-ClosedLoopIndex-r17                   ENUMERATED { i0, i1 },
  pucch-PathlossReferenceRS-Id-r17            PUCCH-PathlossReferenceRS-Id
  -- Editor's Note: Check if new id -r17 is needed to cover full
  --Editor's note: to be aligned with the corresponding MAC CE design
}

PUCCH-PowerControlSetInfoId-r17 ::=            INTEGER (1.. maxNrofPowerControlSetInfos-r17)

-- TAG-PUCCH-POWERCONTROL-STOP
-- ASN1STOP
```

P0-PUCCH field descriptions	
p0-PUCCH-Value	
P0 value for PUCCH with 1dB step size.	

<i>PUCCH-PowerControl</i> field descriptions
<i>deltaF-PUCCH-f0</i> deltaF for PUCCH format 0 with 1dB step size (see TS 38.213 [13], clause 7.2).
<i>deltaF-PUCCH-f1</i> deltaF for PUCCH format 1 with 1dB step size (see TS 38.213 [13], clause 7.2).
<i>deltaF-PUCCH-f2</i> deltaF for PUCCH format 2 with 1dB step size (see TS 38.213 [13], clause 7.2).
<i>deltaF-PUCCH-f3</i> deltaF for PUCCH format 3 with 1dB step size (see TS 38.213 [13], clause 7.2).
<i>deltaF-PUCCH-f4</i> deltaF for PUCCH format 4 with 1dB step size (see TS 38.213 [13], clause 7.2).
<i>p0-Set</i> A set with dedicated P0 values for PUCCH, i.e., {P01, P02,... } (see TS 38.213 [13], clause 7.2).
<i>pathlossReferenceRSs, pathlossReferenceRSs-v1610</i> A set of Reference Signals (e.g. a CSI-RS config or a SS block) to be used for PUCCH pathloss estimation. Up to <i>maxNrofPUCCH-PathlossReference-RSs</i> may be configured. If the field is not configured, the UE uses the SSB as reference signal (see TS 38.213 [13], clause 7.2). The set includes Reference Signals indicated in <i>pathlossReferenceRSs</i> (without suffix) and in <i>pathlossReferenceRSs-v1610</i> . The UE maintains <i>pathlossReferenceRSs</i> and <i>pathlossReferenceRSs-v1610</i> separately: Receiving <i>pathlossReferenceRSs-v1610</i> set to <i>release</i> releases only the entries that were configured by <i>pathlossReferenceRSs-v1610</i> , and receiving <i>pathlossReferenceRSs-v1610</i> set to <i>setup</i> replaces only the entries that were configured by <i>pathlossReferenceRSs-v1610</i> with the newly signalled entries.
<i>twoPUCCH-PC-AdjustmentStates</i> Number of PUCCH power control adjustment states maintained by the UE (i.e., <i>g(i)</i>). If the field is present (<i>n2</i>) the UE maintains two power control states (i.e., <i>g(i,0)</i> and <i>g(i,1)</i>). If the field is absent, it maintains one power control state (i.e., <i>g(i,0)</i>) (see TS 38.213 [13], clause 7.2).

– *PUCCH-SpatialRelationInfo*

The IE *PUCCH-SpatialRelationInfo* is used to configure the spatial setting for PUCCH transmission and the parameters for PUCCH power control, see TS 38.213, [13], clause 9.2.2.

PUCCH-SpatialRelationInfo information element

```
-- ASN1START
-- TAG-PUCCH-SPATIALRELATIONINFO-START

PUCCH-SpatialRelationInfo ::=
    pucch-SpatialRelationInfoId
    servingCellId
    referenceSignal
        ssb-Index
        csi-RS-Index
        srs
    },
    pucch-PathlossReferenceRS-Id
    p0-PUCCH-Id
    closedLoopIndex
}

SEQUENCE {
    PUCCH-SpatialRelationInfoId,
    ServCellIndex
    CHOICE {
        SSB-Index,
        NZP-CSI-RS-ResourceId,
        PUCCH-SRS
    },
    PUCCH-PathlossReferenceRS-Id,
    P0-PUCCH-Id,
    ENUMERATED { i0, i1 }
}

PUCCH-SpatialRelationInfoExt-r16 ::= SEQUENCE {
```

OPTIONAL, -- Need S

```

    pucch-SpatialRelationInfoId-v1610      PUCCH-SpatialRelationInfoId-v1610
    pucch-PathlossReferenceRS-Id-v1610      PUCCH-PathlossReferenceRS-Id-v1610
    ...
}

PUCCH-SRS ::=
    resource          SEQUENCE {
        SRS-ResourceId,
        uplinkBWP      BWP-Id
    }

-- TAG-PUCCH-SPATIALRELATIONINFO-STOP
-- ASN1STOP
```

PUCCH-SpatialRelationInfo field descriptions
pucch-PathLossReferenceRS-Id When <i>pucch-PathLossReferenceRS-Id-v1610</i> is configured, the UE shall ignore <i>pucch-PathLossReferenceRS-Id</i> (without suffix).
pucch-SpatialRelationInfoId When <i>pucch-SpatialRelationInfoId-v1610</i> is configured, the UE shall ignore <i>pucch-SpatialRelationInfoId</i> (without suffix). If <i>pucch-SpatialRelationInfoId-v1610</i> is absent, the UE shall use the <i>pucch-SpatialRelationInfoId</i> (without suffix).
servingCellId If the field is absent, the UE applies the <i>ServCellId</i> of the serving cell in which this <i>PUCCH-SpatialRelationInfo</i> is configured

– PUCCH-SpatialRelationInfo-Id

The IE *PUCCH-SpatialRelationInfo-Id* is used to identify a *PUCCH-SpatialRelationInfo*

PUCCH-SpatialRelationInfo-Id information element

```

-- ASN1START
-- TAG-PUCCH-SPATIALRELATIONINFO-START

PUCCH-SpatialRelationInfoId ::=
    INTEGER (1..maxNrofSpatialRelationInfos)

PUCCH-SpatialRelationInfoId-r16 ::=
    INTEGER (1..maxNrofSpatialRelationInfos-r16)

PUCCH-SpatialRelationInfoId-v1610 ::=
    INTEGER (maxNrofSpatialRelationInfos-plus-1..maxNrofSpatialRelationInfos-r16)

-- TAG-PUCCH-SPATIALRELATIONINFO-STOP
-- ASN1STOP
```

– PUCCH-TPC-CommandConfig

The IE *PUCCH-TPC-CommandConfig* is used to configure the UE for extracting TPC commands for PUCCH from a group-TPC messages on DCI.

PUCCH-TPC-CommandConfig information element

```

-- ASN1START
-- TAG-PUCCH-TPC-COMMANDCONFIG-START

PUCCH-TPC-CommandConfig ::=
    tpc-IndexPCell          INTEGER (1..15)          OPTIONAL,  -- Cond PDCCH-OfSpCell
    tpc-IndexPUCCH-SCell    INTEGER (1..15)          OPTIONAL,  -- Cond PDCCH-ofSpCellOrPUCCH-SCell
    ...,
    [[
        tpc-IndexPUCCH-sSCell-r17          INTEGER (1..15)          OPTIONAL,  -- Need R
        tpc-IndexPUCCH-sSCellSecondaryPUCCHgroup-r17  INTEGER (1..15)          OPTIONAL  -- Cond twoPUCCHgroup
    ]]
}

-- TAG-PUCCH-TPC-COMMANDCONFIG-STOP
-- ASN1STOP

```

PUCCH-TPC-CommandConfig field descriptions***tpc-IndexPCell***

An index determining the position of the first bit of TPC command (applicable to the SpCell) inside the DCI format 2-2 payload.

tpc-IndexPUCCH-SCell

An index determining the position of the first bit of TPC command (applicable to the PUCCH SCell) inside the DCI format 2-2 payload.

tpc-IndexPUCCH-sSCell, tpc-IndexPUCCH-sSCellSecondaryPUCCHgroup

An index determining the position of the first bit of TPC command (applicable to the alternative PUCCH cell for PUCCH cell switching) inside the DCI format 2-2 payload, for the primary PUCCH group and the secondary PUCCH group respectively.

Conditional Presence	Explanation
<i>PDCCH-OfSpCell</i>	The field is mandatory present if the <i>PUCCH-TPC-CommandConfig</i> is provided in the <i>PDCCH-Config</i> for the SpCell. Otherwise, the field is absent, Need R.
<i>PDCCH-ofSpCellOrPUCCH-SCell</i>	The field is mandatory present if the <i>PUCCH-TPC-CommandConfig</i> is provided in the <i>PDCCH-Config</i> for the PUCCH-SCell. The field is optionally present, need R, if the UE is configured with a PUCCH SCell in this cell group and if the <i>PUCCH-TPC-CommandConfig</i> is provided in the <i>PDCCH-Config</i> for the SpCell. Otherwise, the field is absent, Need R.
<i>twoPUCCHgroup</i>	This field is optionally present, Need R, if secondary PUCCH group is configured. It is absent otherwise.

– **PUSCH-Config**

The IE *PUSCH-Config* is used to configure the UE specific PUSCH parameters applicable to a particular BWP.

PUSCH-Config information element

```

-- ASN1START
-- TAG-PUSCH-CONFIG-START

```

```

PUSCH-Config ::=
  dataScramblingIdentityPUSCH      INTEGER (0..1023)                                OPTIONAL, -- Need S
  txConfig                         ENUMERATED {codebook, nonCodebook}                OPTIONAL, -- Need S
  dmrs-UplinkForPUSCH-MappingTypeA SetupRelease { DMRS-UplinkConfig }              OPTIONAL, -- Need M
  dmrs-UplinkForPUSCH-MappingTypeB SetupRelease { DMRS-UplinkConfig }              OPTIONAL, -- Need M
  pusch-PowerControl               PUSCH-PowerControl                             OPTIONAL, -- Need M
  frequencyHopping                 ENUMERATED {intraSlot, interSlot}                OPTIONAL, -- Need S
  frequencyHoppingOffsetLists      SEQUENCE (SIZE (1..4)) OF INTEGER (1.. maxNrofPhysicalResourceBlocks-1)
                                                                              OPTIONAL, -- Need M
  resourceAllocation               ENUMERATED { resourceAllocationType0, resourceAllocationType1, dynamicSwitch},
                                                                              OPTIONAL, -- Need M
  pusch-TimeDomainAllocationList    SetupRelease { PUSCH-TimeDomainResourceAllocationList }
                                                                              OPTIONAL, -- Need S
  pusch-AggregationFactor          ENUMERATED { n2, n4, n8 }                        OPTIONAL, -- Need S
  mcs-Table                       ENUMERATED {qam256, qam64LowSE}                  OPTIONAL, -- Need S
  mcs-TableTransformPrecoder       ENUMERATED {qam256, qam64LowSE}                  OPTIONAL, -- Need S
  transformPrecoder               ENUMERATED {enabled, disabled}                   OPTIONAL, -- Need S
  codebookSubset                  ENUMERATED {fullyAndPartialAndNonCoherent, partialAndNonCoherent, nonCoherent}
                                                                              OPTIONAL, -- Cond codebookBased
  maxRank                         INTEGER (1..4)                                   OPTIONAL, -- Cond codebookBased
  rbg-Size                        ENUMERATED { config2}                           OPTIONAL, -- Need S
  uci-OnPUSCH                     SetupRelease { UCI-OnPUSCH }                     OPTIONAL, -- Need M
  tp-pi2BPSK                      ENUMERATED {enabled}                             OPTIONAL, -- Need S
  ...
  [[
    minimumSchedulingOffsetK2-r16   SetupRelease { MinSchedulingOffsetK2-Values-r16 }   OPTIONAL, -- Need M
    ul-AccessConfigListDCI-0-1-r16   SetupRelease { UL-AccessConfigListDCI-0-1-r16 }   OPTIONAL, -- Need M
    -- Start of the parameters for DCI format 0_2 introduced in V16.1.0
    harq-ProcessNumberSizeDCI-0-2-r16 INTEGER (0..4)                                OPTIONAL, -- Need R
    dmrs-SequenceInitializationDCI-0-2-r16 ENUMERATED {enabled}                      OPTIONAL, -- Need S
    numberOfBitsForRV-DCI-0-2-r16    INTEGER (0..2)                                OPTIONAL, -- Need R
    antennaPortsFieldPresenceDCI-0-2-r16 ENUMERATED {enabled}                      OPTIONAL, -- Need S
    dmrs-UplinkForPUSCH-MappingTypeA-DCI-0-2-r16 SetupRelease { DMRS-UplinkConfig }   OPTIONAL, -- Need M
    dmrs-UplinkForPUSCH-MappingTypeB-DCI-0-2-r16 SetupRelease { DMRS-UplinkConfig }   OPTIONAL, -- Need M
    frequencyHoppingDCI-0-2-r16      CHOICE {
      pusch-RepTypeA                 ENUMERATED {intraSlot, interSlot},
      pusch-RepTypeB                 ENUMERATED {interRepetition, interSlot}
    }
  ] ]
  frequencyHoppingOffsetListsDCI-0-2-r16 SetupRelease { FrequencyHoppingOffsetListsDCI-0-2-r16 }
                                                                              OPTIONAL, -- Need M
  codebookSubsetDCI-0-2-r16         ENUMERATED {fullyAndPartialAndNonCoherent, partialAndNonCoherent, nonCoherent}
                                                                              OPTIONAL, -- Cond codebookBased
  invalidSymbolPatternIndicatorDCI-0-2-r16 ENUMERATED {enabled}                    OPTIONAL, -- Need S
  maxRankDCI-0-2-r16               INTEGER (1..4)                                OPTIONAL, -- Cond codebookBased
  mcs-TableDCI-0-2-r16             ENUMERATED {qam256, qam64LowSE}                  OPTIONAL, -- Need S
  mcs-TableTransformPrecoderDCI-0-2-r16 ENUMERATED {qam256, qam64LowSE}                  OPTIONAL, -- Need S
  priorityIndicatorDCI-0-2-r16     ENUMERATED {enabled}                           OPTIONAL, -- Need S
  pusch-RepTypeIndicatorDCI-0-2-r16 ENUMERATED { pusch-RepTypeA, pusch-RepTypeB }   OPTIONAL, -- Need R
  resourceAllocationDCI-0-2-r16     ENUMERATED { resourceAllocationType0, resourceAllocationType1, dynamicSwitch}
                                                                              OPTIONAL, -- Need M
  resourceAllocationType1GranularityDCI-0-2-r16 ENUMERATED { n2,n4,n8,n16 }          OPTIONAL, -- Need S
  uci-OnPUSCH-ListDCI-0-2-r16      SetupRelease { UCI-OnPUSCH-ListDCI-0-2-r16 }     OPTIONAL, -- Need M
  pusch-TimeDomainAllocationListDCI-0-2-r16 SetupRelease { PUSCH-TimeDomainResourceAllocationList-r16 }
                                                                              OPTIONAL, -- Need M
  -- End of the parameters for DCI format 0_2 introduced in V16.1.0
  -- Start of the parameters for DCI format 0_1 introduced in V16.1.0
  pusch-TimeDomainAllocationListDCI-0-1-r16 SetupRelease { PUSCH-TimeDomainResourceAllocationList-r16 }

```



```

invalidSymbolPatternIndicatorDCI-0-1-r16      ENUMERATED {enabled}                OPTIONAL, -- Need M
priorityIndicatorDCI-0-1-r16                  ENUMERATED {enabled}                OPTIONAL, -- Need S
pusch-RepTypeIndicatorDCI-0-1-r16             ENUMERATED { pusch-RepTypeA, pusch-RepTypeB} OPTIONAL, -- Need R
frequencyHoppingDCI-0-1-r16                  ENUMERATED {interRepetition, interSlot} OPTIONAL, -- Cond RepTypeB
uci-OnPUSCH-ListDCI-0-1-r16                  SetupRelease { UCI-OnPUSCH-ListDCI-0-1-r16 } OPTIONAL, -- Need M
-- End of the parameters for DCI format 0_1 introduced in V16.1.0
invalidSymbolPattern-r16                     InvalidSymbolPattern-r16             OPTIONAL, -- Need S
pusch-PowerControl-v1610                     SetupRelease { PUSCH-PowerControl-v1610 } OPTIONAL, -- Need M
ul-FullPowerTransmission-r16                 ENUMERATED {fullpower, fullpowerModel1, fullpowerMode2} OPTIONAL, -- Need R
pusch-TimeDomainAllocationListForMultiPUSCH-r16 SetupRelease { PUSCH-TimeDomainResourceAllocationList-r16 } OPTIONAL, -- Need M
numberOfInvalidSymbolsForDL-UL-Switching-r16 INTEGER (1..4)                OPTIONAL, -- Cond RepTypeB2
]],
[[
ul-AccessConfigListDCI-0-2-r17               SetupRelease { UL-AccessConfigListDCI-0-2-r17 }                OPTIONAL, -- Need M
betaOffsetsCrossPri0-r17                     SetupRelease { BetaOffsetsCrossPriSel-r17 }                    OPTIONAL, -- Need M
betaOffsetsCrossPri1-r17                     SetupRelease { BetaOffsetsCrossPriSel-r17 }                    OPTIONAL, -- Need M
betaOffsetsCrossPri0DCI-0-2-r17              SetupRelease { BetaOffsetsCrossPriSelDCI-0-2-r17 }              OPTIONAL, -- Need M
betaOffsetsCrossPri1DCI-0-2-r17              SetupRelease { BetaOffsetsCrossPriSelDCI-0-2-r17 }              OPTIONAL, -- Need M
mappingPattern-r17                           ENUMERATED {cyclicMapping, sequentialMapping}                  OPTIONAL, -- Need R
secondTPCFieldDCI-0-1-r17                    ENUMERATED {enabled}                                           OPTIONAL, -- Need R
secondTPCFieldDCI-0-2-r17                    ENUMERATED {enabled}                                           OPTIONAL, -- Need R
sequenceOffsetForRV-r17                      INTEGER (0..3)                                                  OPTIONAL, -- Need R
pusch-TimeDomainAllocationListForMultiPUSCH-r17 SetupRelease { PUSCH-TimeDomainResourceAllocationList-r17 } OPTIONAL, -- Need M
pusch-TimeDomainAllocationListDCI-0-2-r17     SetupRelease { PUSCH-TimeDomainResourceAllocationList-r17 }    OPTIONAL, -- Need M
pusch-TimeDomainAllocationListDCI-0-1-r17     SetupRelease { PUSCH-TimeDomainResourceAllocationList-r17 }    OPTIONAL, -- Need M
ul-AccessConfigListDCI-0-1-r17               SetupRelease { UL-AccessConfigListDCI-0-1-r17 }                OPTIONAL, -- Need M
minimumSchedulingOffsetK2-r17                SetupRelease { MinSchedulingOffsetK2-Values-r17 }              OPTIONAL, -- Need M
availableSlotCounting-r17                    ENUMERATED { enabled }                                         OPTIONAL, -- Need S
dmrs-BundlingPUSCH-Config-r17                SetupRelease { DMRS-BundlingPUSCH-Config-r17 }                OPTIONAL, -- Need M
harq-ProcessNumberSizeDCI-0-2-v1700          INTEGER (5)                                                     OPTIONAL, -- Need R
harq-ProcessNumberSizeDCI-0-1-r17            INTEGER (5)                                                     OPTIONAL, -- Need R
]]
}

UCI-OnPUSCH ::=
    betaOffsets
        dynamic
        semiStatic
    }
    scaling
        ENUMERATED { f0p5, f0p65, f0p8, f1 }
}

MinSchedulingOffsetK2-Values-r16 ::= SEQUENCE (SIZE (1..maxNrOfMinSchedulingOffsetValues-r16)) OF INTEGER (0..maxK2-SchedulingOffset-r16)

MinSchedulingOffsetK2-Values-r17 ::= SEQUENCE (SIZE (1..maxNrOfMinSchedulingOffsetValues-r16)) OF INTEGER (0..maxK2-SchedulingOffset-r17)

UCI-OnPUSCH-DCI-0-2-r16 ::= SEQUENCE {
    CHOICE {
        CHOICE {

```

```

        oneBit-r16                SEQUENCE (SIZE (2)) OF BetaOffsets,
        twoBits-r16               SEQUENCE (SIZE (4)) OF BetaOffsets
    },
    semiStaticDCI-0-2-r16         BetaOffsets
}
scalingDCI-0-2-r16              ENUMERATED { f0p5, f0p65, f0p8, f1 }
}
}

FrequencyHoppingOffsetListsDCI-0-2-r16 ::= SEQUENCE (SIZE (1..4)) OF INTEGER (1.. maxNrofPhysicalResourceBlocks-1)

UCI-OnPUSCH-ListDCI-0-2-r16 ::= SEQUENCE (SIZE (1..2)) OF UCI-OnPUSCH-DCI-0-2-r16

UCI-OnPUSCH-ListDCI-0-1-r16 ::= SEQUENCE (SIZE (1..2)) OF UCI-OnPUSCH

UL-AccessConfigListDCI-0-1-r16 ::= SEQUENCE (SIZE (1..64)) OF INTEGER (0..63)

UL-AccessConfigListDCI-0-1-r17 ::= SEQUENCE (SIZE (1..3)) OF INTEGER (0..2)

UL-AccessConfigListDCI-0-2-r17 ::= SEQUENCE (SIZE (1..64)) OF INTEGER (0..63)

BetaOffsetsCrossPriSel-r17 ::= CHOICE {
    dynamic-r17                SEQUENCE (SIZE (4)) OF BetaOffsetsCrossPri-r17,
    semiStatic-r17              BetaOffsetsCrossPri-r17
}

BetaOffsetsCrossPriSelDCI-0-2-r17 ::= CHOICE {
    dynamicDCI-0-2-r17          CHOICE {
        oneBit-r17              SEQUENCE (SIZE (2)) OF BetaOffsetsCrossPri-r17,
        twoBits-r17             SEQUENCE (SIZE (4)) OF BetaOffsetsCrossPri-r17
    },
    semiStaticDCI-0-2-r17      BetaOffsetsCrossPri-r17
}

-- TAG-PUSCH-CONFIG-STOP
-- ASN1STOP

```

PUSCH-Config field descriptions
<p>antennaPortsFieldPresenceDCI-0-2 Configure the presence of "Antenna ports" field in DCI format 0_2. When the field is configured, then the "Antenna ports" field is present in DCI format 0_2. Otherwise, the field size is set to 0 for DCI format 0_2 (See TS 38.212 [17], clause 7.3.1.1.3). If neither <i>dmrs-UplinkForPUSCH-MappingTypeA-DCI-0-2</i> nor <i>dmrs-UplinkForPUSCH-MappingTypeB-DCI-0-2</i> is configured, this field is absent.</p>
<p>availableSlotCounting Indicate whether PUSCH repetitions counted on the basis of available slots is enabled. If the field is absent, PUSCH repetitions counted on the basis of available slots is disabled.</p>
<p>betaOffsetsCrossPrio, betaOffsetsCrossPrio1, betaOffsetsCrossPrio0DCI-0-2, betaOffsetsCrossPrio1DCI-0-2 Selection between and configuration of dynamic and semi-static beta-offset for multiplexing HARQ-ACK on dynamically scheduled PUSCH with different priorities, see TS 38.213 [13], clause 9.3. The field <i>betaOffsetsCrossPrio0</i> indicates multiplexing low priority (LP) HARQ-ACK on dynamically scheduled high priority (HP) PUSCH. The field <i>betaOffsetsCrossPrio1</i> indicates multiplexing HP HARQ-ACK on dynamically scheduled LP PUSCH. The field <i>betaOffsetsCrossPrio0DCI-0-2</i> indicates multiplexing LP HARQ-ACK on dynamically scheduled HP PUSCH by DCI format 0_2. The field <i>betaOffsetsCrossPrio1DCI-0-2</i> indicates multiplexing HP HARQ-ACK on dynamically scheduled LP PUSCH by DCI format 0_2.</p>
<p>codebookSubset, codebookSubsetDCI-0-2 Subset of PMIs addressed by TPMI, where PMIs are those supported by UEs with maximum coherence capabilities (see TS 38.214 [19], clause 6.1.1.1). The field <i>codebookSubset</i> applies to DCI format 0_1 and the field <i>codebookSubsetDCI-0-2</i> applies to DCI format 0_2 (see TS 38.214 [19], clause 6.1.1.1).</p>
<p>dataScramblingIdentityPUSCH Identifier used to initialise data scrambling (<i>c_init</i>) for PUSCH. If the field is absent, the UE applies the physical cell ID. (see TS 38.211 [16], clause 6.3.1.1).</p>
<p>dmrs-BundlingPUSCH-Config Configure the parameters for DMRS bundling for PUSCH (see TS 38.214 [19], clause 6.1.7).</p>
<p>dmrs-SequenceInitializationDCI-0-2 Configure whether the field "DMRS Sequence Initialization" is present or not in DCI format 0_2. If the field is absent, then 0 bit for the field "DMRS Sequence Initialization" in DCI format 0_2. If the field is present, then the number of bits is determined in the same way as DCI format 0_1 (see TS 38.212 [17], clause 7.3.1).</p>
<p>dmrs-UplinkForPUSCH-MappingTypeA, dmrs-UplinkForPUSCH-MappingTypeA-DCI-0-2 DMRS configuration for PUSCH transmissions using PUSCH mapping type A (chosen dynamically via <i>PUSCH-TimeDomainResourceAllocation</i>). Only the fields <i>dmrs-Type</i>, <i>dmrs-AdditionalPosition</i> and <i>maxLength</i> may be set differently for mapping type A and B. The field <i>dmrs-UplinkForPUSCH-MappingTypeA</i> applies to DCI format 0_1 and the field <i>dmrs-UplinkForPUSCH-MappingTypeA-DCI-0-2</i> applies to DCI format 0_2 (see TS 38.212 [17], clause 7.3.1).</p>
<p>dmrs-UplinkForPUSCH-MappingTypeB, dmrs-UplinkForPUSCH-MappingTypeB-DCI-0-2 DMRS configuration for PUSCH transmissions using PUSCH mapping type B (chosen dynamically via <i>PUSCH-TimeDomainResourceAllocation</i>). Only the fields <i>dmrs-Type</i>, <i>dmrs-AdditionalPosition</i> and <i>maxLength</i> may be set differently for mapping type A and B. The field <i>dmrs-UplinkForPUSCH-MappingTypeB</i> applies to DCI format 0_1 and the field <i>dmrs-UplinkForPUSCH-MappingTypeB-DCI-0-2</i> applies to DCI format 0_2 (see TS 38.212 [17], clause 7.3.1).</p>
<p>frequencyHopping The value <i>intraSlot</i> enables 'Intra-slot frequency hopping' and the value <i>interSlot</i> enables 'Inter-slot frequency hopping'. If the field is absent, frequency hopping is not configured for 'pusch-RepTypeA' (see TS 38.214 [19], clause 6.3). The field <i>frequencyHopping</i> applies to DCI format 0_0 and 0_1 for 'pusch-RepTypeA'.</p>
<p>frequencyHoppingDCI-0-1 Indicates the frequency hopping scheme for DCI format 0_1 when <i>pusch-RepTypeIndicatorDCI-0-1</i> is set to 'pusch-RepTypeB'. The value <i>interRepetition</i> enables 'Inter-repetition frequency hopping', and the value <i>interSlot</i> enables 'Inter-slot frequency hopping'. If the field is absent, frequency hopping is not configured for DCI format 0_1 (see TS 38.214 [19], clause 6.1).</p>
<p>frequencyHoppingDCI-0-2 Indicate the frequency hopping scheme for DCI format 0_2. The value <i>intraSlot</i> enables 'intra-slot frequency hopping', and the value <i>interRepetition</i> enables 'Inter-repetition frequency hopping', and the value <i>interSlot</i> enables 'Inter-slot frequency hopping'. When <i>pusch-RepTypeIndicatorDCI-0-2</i> is set to 'pusch-RepTypeA', the frequency hopping scheme can be chosen between 'intra-slot frequency hopping' and 'inter-slot frequency hopping' if enabled. When <i>pusch-RepTypeIndicatorDCI-0-2</i> is set to 'pusch-RepTypeB', the frequency hopping scheme can be chosen between 'inter-repetition frequency hopping' and 'inter-slot frequency hopping' if enabled. If the field is absent, frequency hopping is not configured for DCI format 0_2 for 'pusch-RepTypeB' (see TS 38.214 [19], clause 6.3).</p>

<p><i>frequencyHoppingOffsetLists, frequencyHoppingOffsetListsDCI-0-2</i> Set of frequency hopping offsets used when frequency hopping is enabled for granted transmission (not msg3) and type 2 configured grant activation (see TS 38.214 [19], clause 6.3). The field <i>frequencyHoppingOffsetLists</i> applies to DCI format 0_0 and DCI format 0_1 and the field <i>frequencyHoppingOffsetListsDCI-0-2</i> applies to DCI format 0_2 (see TS 38.214 [19], clause 6.3).</p>
<p><i>harq-ProcessNumberSizeDCI-0-2</i> Configure the number of bits for the field "HARQ process number" in DCI format 0_2 (see TS 38.212 [17], clause 7.3.1).</p>
<p><i>invalidSymbolPattern</i> Indicates one pattern for invalid symbols for PUSCH transmission repetition type B applicable to both DCI format 0_1 and 0_2. If <i>InvalidSymbolPattern</i> is not configured, semi-static flexible symbols are used for PUSCH. Segmentation occurs only around semi-static DL symbols (see TS 38.214 [19] clause 6.1).</p>
<p><i>invalidSymbolPatternIndicatorDCI-0-1, invalidSymbolPatternIndicatorDCI-0-2</i> Indicates the presence of an additional bit in the DCI format 0_1/0_2. If <i>invalidSymbolPattern</i> is absent, then both <i>invalidSymbolPatternIndicatorDCI-0-1</i> and <i>invalidSymbolPatternIndicatorDCI-0-2</i> are absent. The field <i>invalidSymbolPatternIndicatorDCI-0-1</i> applies to the DCI format 0_1 and the field <i>invalidSymbolPatternIndicatorDCI-0-2</i> applies to DCI format 0_2 (see TS 38.214 [19] clause 6.1). If the field is absent, the UE behaviour is specified in TS 38.214 [19], clause 6.1.2.1.</p>
<p><i>mappingPattern</i> Indicates whether the UE should follow Cyclical mapping pattern or Sequential mapping pattern for when two SRS resource sets are configured for PUSCH transmission and the PUSCH transmission occasions are associated with both SRS resource sets.</p>
<p><i>maxRank, maxRankDCI-0-2</i> Subset of PMIs addressed by TRIs from 1 to ULmaxRank (see TS 38.214 [19], clause 6.1.1.1). The field <i>maxRank</i> applies to DCI format 0_1 and the field <i>maxRankDCI-0-2</i> applies to DCI format 0_2 (see TS 38.214 [19], clause 6.1.1.1).</p>
<p><i>mcs-Table, mcs-TableFormat0-2</i> Indicates which MCS table the UE shall use for PUSCH without transform precoder (see TS 38.214 [19], clause 6.1.4.1). If the field is absent the UE applies the value 64QAM. The field <i>mcs-Table</i> applies to DCI format 0_0 and DCI format 0_1 and the field <i>mcs-TableDCI-0-2</i> applies to DCI format 0_2 (see TS 38.214 [19], clause 6.1.4.1).</p>
<p><i>mcs-TableTransformPrecoder, mcs-TableTransformPrecoderDCI-0-2</i> Indicates which MCS table the UE shall use for PUSCH with transform precoding (see TS 38.214 [19], clause 6.1.4.1) If the field is absent the UE applies the value 64QAM. The field <i>mcs-TableTransformPrecoder</i> applies to DCI format 0_0 and DCI format 0_1 and the field <i>mcs-TableTransformPrecoderDCI-0-2</i> applies to DCI format 0_2 (see TS 38.214 [19], clause 6.1.4.1).</p>
<p><i>minimumSchedulingOffsetK2</i> List of minimum K2 values. Minimum K2 parameter denotes minimum applicable value(s) for the <i>Time domain resource assignment</i> table for PUSCH (see TS 38.214 [19], clause 6.1.2.1).</p>
<p><i>numberOfBitsRV-DCI-0-2</i> Configures the number of bits for "Redundancy version" in the DCI format 0_2 (see TS 38.212 [17], clause 7.3.1 and TS 38.214 [19], clause 6.1.2.1).</p>
<p><i>numberOfInvalidSymbolsForDL-UL-Switching</i> Indicates the number of symbols after the last semi-static DL symbol that are invalid symbols for PUSCH repetition Type B. If it is absent, no symbol is explicitly defined for DL-to-UL switching (see TS 38.214 [19], clause 6.1).</p>
<p><i>priorityIndicatorDCI-0-1, priorityIndicatorDCI-0-2</i> Configures the presence of "priority indicator" in DCI format 0_1/0_2. When the field is absent in the IE, then the UE shall apply 0 bit for "Priority indicator" in DCI format 0_1/0_2. The field <i>priorityIndicatorDCI-0-1</i> applies to DCI format 0_1 and the field <i>priorityIndicatorDCI-0-2</i> applies to DCI format 0_2 (see TS 38.212 [17] clause 7.3.1 and TS 38.213 [13] clause 9).</p>
<p><i>pusch-AggregationFactor</i> Number of repetitions for data (see TS 38.214 [19], clause 6.1.2.1). If the field is absent the UE applies the value 1.</p>
<p><i>pusch-RepTypeIndicatorDCI-0-1, pusch-RepTypeIndicatorDCI-0-2</i> Indicates whether UE follows the behavior for "PUSCH repetition type A" or the behavior for "PUSCH repetition type B" for the PUSCH scheduled by DCI format 0_1/0_2 and for Type 2 CG associated with the activating DCI format 0_1/0_2. The value <i>pusch-RepTypeA</i> enables the 'PUSCH repetition type A' and the value <i>pusch-RepTypeB</i> enables the 'PUSCH repetition type B'. The field <i>pusch-RepTypeIndicatorDCI-0-1</i> applies to DCI format 0_1 and the field <i>pusch-RepTypeIndicatorDCI-0-2</i> applies to DCI format 0_2 (see TS 38.214 [19], clause 6.1.2.1).</p>

<i>pusch-TimeDomainAllocationList</i> List of time domain allocations for timing of UL assignment to UL data (see TS 38.214 [19], table 6.1.2.1.1-1). The field <i>pusch-TimeDomainAllocationList</i> applies to DCI formats 0_0 or DCI format 0_1 when the field <i>pusch-TimeDomainAllocationListDCI-0-1</i> is not configured (see TS 38.214 [19], table 6.1.2.1.1-1 and table 6.1.2.1.1-1A). The network does not configure the <i>pusch-TimeDomainAllocationList</i> (without suffix) simultaneously with the <i>pusch-TimeDomainAllocationListDCI-0-2-r16</i> or <i>pusch-TimeDomainAllocationListDCI-0-1-r16</i> or <i>pusch-TimeDomainAllocationListForMultiPUSCH-r16</i> .
<i>pusch-TimeDomainAllocationListDCI-0-1</i> Configuration of the time domain resource allocation (TDRA) table for DCI format 0_1 (see TS 38.214 [19], clause 6.1, table 6.1.2.1.1-1A).
<i>pusch-TimeDomainAllocationListDCI-0-2</i> Configuration of the time domain resource allocation (TDRA) table for DCI format 0_2 (see TS 38.214 [19], clause 6.1.2, table 6.1.2.1.1-1B).
<i>pusch-TimeDomainAllocationListForMultiPUSCH</i> Configuration of the time domain resource allocation (TDRA) table for multiple PUSCH (see TS 38.214 [19], clause 6.1.2). The field <i>pusch-TimeDomainAllocationListForMultiPUSCH-r17</i> is applicable for PUSCH SCS of 120 kHz, 480 and 960 kHz. The network configures at most 16 rows in this TDRA table in <i>PUSCH-TimeDomainResourceAllocationList-r16</i> configured by this field and at most 16 rows in <i>PUSCH-TimeDomainResourceAllocationList-r17</i> . This field is not configured simultaneously with <i>pusch-AggregationFactor</i> .
<i>rbg-Size</i> Selection between configuration 1 and configuration 2 for RBG size for PUSCH. The UE does not apply this field if <i>resourceAllocation</i> is set to <i>resourceAllocationType1</i> . Otherwise, the UE applies the value <i>config1</i> when the field is absent (see TS 38.214 [19], clause 6.1.2.2.1).
<i>resourceAllocation, resourceAllocationDCI-0-2</i> Configuration of resource allocation type 0 and resource allocation type 1 for non-fallback DCI (see TS 38.214 [19], clause 6.1.2). The field <i>resourceAllocation</i> applies to DCI format 0_1 and the field <i>resourceAllocationDCI-0-2</i> applies to DCI format 0_2 (see TS 38.214 [19], clause 6.1.2).
<i>resourceAllocationType1GranularityDCI-0-2</i> Configures the scheduling granularity applicable for both the starting point and length indication for resource allocation type 1 in DCI format 0_2. If this field is absent, the granularity is 1 PRB (see TS 38.214 [19], clause 6.1.2.2.2).
<i>secondTPCFieldDCI-0-1, secondTPCFieldDCI-0-2</i> A second TPC field can be configured via RRC for DCI-0-1 and DCI-0-2. Each TPC field is for each closed-loop index value respectively (i.e., 1st /2nd TPC fields correspond to "closedLoopIndex" value = 0 and 1,
<i>sequenceOffsetForRV</i> Configures the RV offset for the starting RV for the first repetition (first actual repetition in PUSCH repetition Type B) towards the second 'SRS resource set' for PUSCH.
<i>tp-pi2BPSK</i> Enables pi/2-BPSK modulation with transform precoding if the field is present and disables it otherwise.
<i>transformPrecoder</i> The UE specific selection of transformer precoder for PUSCH (see TS 38.214 [19], clause 6.1.3). When the field is absent the UE applies the value of the field <i>msg3-transformPrecoder</i> .
<i>txConfig</i> Whether UE uses codebook based or non-codebook based transmission (see TS 38.214 [19], clause 6.1.1). If the field is absent, the UE transmits PUSCH on one antenna port, see TS 38.214 [19], clause 6.1.1.
<i>uci-OnPUSCH-ListDCI-0-1, uci-OnPUSCH-ListDCI-0-2</i> Configuration for up to 2 HARQ-ACK codebooks specific to DCI format 0_1/0_2. The field <i>uci-OnPUSCH-ListDCI-0-1</i> applies to DCI format 0_1 and the field <i>uci-OnPUSCH-ListDCI-0-2</i> applies to DCI format 0_2 (see TS 38.212 [17], clause 7.3.1 and TS 38.213 [13] clause 9.3).
<i>ul-AccessConfigListDCI-0-1, ul-AccessConfigListDCI-0-2</i> List of the combinations of cyclic prefix extension, channel access priority class (CAPC), and UL channel access type (see TS 38.212 [17], Table 7.3.1.1.2-35) applicable for DCI format 0_1 and DCI format 0_2, respectively. The field <i>ul-AccessConfigListDCI-0-1-r17</i> only contains a list of UL channel access types and is only applicable for FR2-2 (see TS 38.212 [17], Table 7.3.1.1.2-35A).
<i>ul-FullPowerTransmission</i> Configures the UE with UL full power transmission mode as specified in TS 38.213.

UCI-OnPUSCH field descriptions
betaOffsets Selection between and configuration of dynamic and semi-static beta-offset for DCI formats other than DCI format 0_2. If the field is not configured, the UE applies the value 'semiStatic' (see TS 38.213 [13], clause 9.3).
scaling Indicates a scaling factor to limit the number of resource elements assigned to UCI on PUSCH for DCI formats other than DCI format 0_2. Value <i>f0p5</i> corresponds to 0.5, value <i>f0p65</i> corresponds to 0.65, and so on. The value configured herein is applicable for PUSCH with configured grant (see TS 38.212 [17], clause 6.3).

UCI-OnPUSCH-DCI-0-2 field descriptions
betaOffsetsDCI-0-2 Configuration of beta-offset for DCI format 0_2. If semiStaticDCI-0-2 is chosen, the UE shall apply the value of 0 bit for the field of beta offset indicator in DCI format 0_2. If dynamicDCI-0-2 is chosen, the UE shall apply the value of 1 bit or 2 bits for the field of beta offset indicator in DCI format 0_2 (see TS 38.212 [17], clause 7.3.1 and TS 38.213 [13] clause 9.3).
dynamicDCI-0-2 Indicates the UE applies the value 'dynamic' for DCI format 0_2 (see TS 38.212 [17], clause 7.3.1 and TS 38.213 [13], clause 9.3).
semiStaticDCI-0-2 Indicates the UE applies the value 'semiStatic' for DCI format 0_2. (see TS 38.212 [17], clause 7.3.1 and see TS 38.213 [13], clause 9.3).
scalingDCI-0-2 Indicates a scaling factor to limit the number of resource elements assigned to UCI on PUSCH for DCI format 0_2. Value <i>f0p5</i> corresponds to 0.5, value <i>f0p65</i> corresponds to 0.65, and so on (see TS 38.212 [17], clause 6.3).

Conditional Presence	Explanation
<i>codebookBased</i>	The field is mandatory present if <i>txConfig</i> is set to codebook and absent otherwise.
<i>RepTypeB</i>	The field is optionally present, Need S, if <i>pusch-RepTypeIndicatorDCI-0-1</i> is set to <i>pusch-RepTypeB</i> . It is absent otherwise.
<i>RepTypeB2</i>	The field is optionally present, Need S, if <i>pusch-RepTypeIndicatorDCI-0-1</i> or <i>pusch-RepTypeIndicatorDCI-0-2</i> is set to <i>pusch-RepTypeB</i> . It is absent otherwise.

– PUSCH-ConfigCommon

The IE *PUSCH-ConfigCommon* is used to configure the cell specific PUSCH parameters.

PUSCH-ConfigCommon information element

```
-- ASN1START
-- TAG-PUSCH-CONFIGCOMMON-START
```

```
PUSCH-ConfigCommon ::= SEQUENCE {
    groupHoppingEnabledTransformPrecoding    ENUMERATED {enabled}                OPTIONAL, -- Need R
    pusch-TimeDomainAllocationList            PUSCH-TimeDomainResourceAllocationList OPTIONAL, -- Need R
    msg3-DeltaPreamble                        INTEGER (-1..6)                    OPTIONAL, -- Need R
    p0-NominalWithGrant                       INTEGER (-202..24)                  OPTIONAL, -- Need R
    ...
}
```

```
-- TAG-PUSCH-CONFIGCOMMON-STOP
-- ASN1STOP
```

<i>PUSCH-ConfigCommon</i> field descriptions
groupHoppingEnabledTransformPrecoding For DMRS transmission with transform precoder, the NW may configure group hopping by this cell-specific parameter, see TS 38.211 [16], clause 6.4.1.1.1.2.
msg3-DeltaPreamble Power offset between msg3 and RACH preamble transmission. Actual value = field value * 2 [dB] (see TS 38.213 [13], clause 7.1)
p0-NominalWithGrant P0 value for PUSCH with grant (except msg3). Value in dBm. Only even values (step size 2) allowed (see TS 38.213 [13], clause 7.1) This field is cell specific
pusch-TimeDomainAllocationList List of time domain allocations for timing of UL assignment to UL data (see TS 38.214 [19], table 6.1.2.1.1-1).

– *PUSCH-PowerControl*

The IE *PUSCH-PowerControl* is used to configure UE specific power control parameter for PUSCH.

PUSCH-PowerControl information element

```
-- ASN1START
-- TAG-PUSCH-POWERCONTROL-START
```

```
PUSCH-PowerControl ::=
    SEQUENCE {
        tpc-Accumulation          ENUMERATED { disabled }          OPTIONAL, -- Need S
        msg3-Alpha                Alpha                             OPTIONAL, -- Need S
        p0-NominalWithoutGrant    INTEGER (-202..24)               OPTIONAL, -- Need M
        p0-AlphaSets              SEQUENCE (SIZE (1..maxNrofP0-PUSCH-AlphaSets)) OF P0-PUSCH-AlphaSet OPTIONAL, -- Need M
        pathlossReferenceRSToAddModList SEQUENCE (SIZE (1..maxNrofPUSCH-PathlossReferenceRSs)) OF PUSCH-PathlossReferenceRS OPTIONAL, -- Need N
        pathlossReferenceRSToReleaseList SEQUENCE (SIZE (1..maxNrofPUSCH-PathlossReferenceRSs)) OF PUSCH-PathlossReferenceRS-Id OPTIONAL, -- Need N
        twoPUSCH-PC-AdjustmentStates ENUMERATED {twoStates}      OPTIONAL, -- Need S
        deltaMCS                  ENUMERATED {enabled}             OPTIONAL, -- Need S
        sri-PUSCH-MappingToAddModList SEQUENCE (SIZE (1..maxNrofSRI-PUSCH-Mappings)) OF SRI-PUSCH-PowerControl OPTIONAL, -- Need N
        sri-PUSCH-MappingToReleaseList SEQUENCE (SIZE (1..maxNrofSRI-PUSCH-Mappings)) OF SRI-PUSCH-PowerControlId OPTIONAL, -- Need N
    }

P0-PUSCH-AlphaSet ::=
    SEQUENCE {
        p0-PUSCH-AlphaSetId      P0-PUSCH-AlphaSetId,
        p0                        INTEGER (-16..15)          OPTIONAL, -- Need S
        alpha                     Alpha                       OPTIONAL, -- Need S
    }

P0-PUSCH-AlphaSetId ::=
    INTEGER (0..maxNrofP0-PUSCH-AlphaSets-1)

PUSCH-PathlossReferenceRS ::=
    SEQUENCE {
```

```

pusch-PathlossReferenceRS-Id      PUSCH-PathlossReferenceRS-Id,
referenceSignal                   CHOICE {
    ssb-Index                     SSB-Index,
    csi-RS-Index                  NZP-CSI-RS-ResourceId
}
}

PUSCH-PathlossReferenceRS-r16 ::= SEQUENCE {
    pusch-PathlossReferenceRS-Id-r16 PUSCH-PathlossReferenceRS-Id-v1610,
    referenceSignal-r16              CHOICE {
        ssb-Index-r16              SSB-Index,
        csi-RS-Index-r16           NZP-CSI-RS-ResourceId
    }
}

PUSCH-PathlossReferenceRS-Id ::= INTEGER (0..maxNrofPUSCH-PathlossReferenceRSs-1)

PUSCH-PathlossReferenceRS-Id-v1610 ::= INTEGER (maxNrofPUSCH-PathlossReferenceRSs..maxNrofPUSCH-PathlossReferenceRSs-1-r16)

SRI-PUSCH-PowerControl ::= SEQUENCE {
    sri-PUSCH-PowerControlId        SRI-PUSCH-PowerControlId,
    sri-PUSCH-PathlossReferenceRS-Id PUSCH-PathlossReferenceRS-Id,
    sri-P0-PUSCH-AlphaSetId         P0-PUSCH-AlphaSetId,
    sri-PUSCH-ClosedLoopIndex       ENUMERATED { i0, i1 }
}

SRI-PUSCH-PowerControlId ::= INTEGER (0..maxNrofSRI-PUSCH-Mappings-1)

PUSCH-PowerControl-v1610 ::= SEQUENCE {
    pathlossReferenceRSToAddModListSizeExt-v1610 SEQUENCE (SIZE (1..maxNrofPUSCH-PathlossReferenceRSsDiff-r16)) OF PUSCH-PathlossReferenceRS-r16
                                                    OPTIONAL, -- Need N
    pathlossReferenceRSToReleaseListSizeExt-v1610 SEQUENCE (SIZE (1..maxNrofPUSCH-PathlossReferenceRSsDiff-r16)) OF PUSCH-PathlossReferenceRS-Id-
v1610
                                                    OPTIONAL, -- Need N
    p0-PUSCH-SetList-r16                SEQUENCE (SIZE (1..maxNrofSRI-PUSCH-Mappings)) OF P0-PUSCH-Set-r16
                                                    OPTIONAL, -- Need R
    olpc-ParameterSet                  SEQUENCE {
        olpc-ParameterSetDCI-0-1-r16    INTEGER (1..2)
                                                    OPTIONAL, -- Need R
        olpc-ParameterSetDCI-0-2-r16    INTEGER (1..2)
                                                    OPTIONAL, -- Need R
    }
    ...,
    [[
    sri-PUSCH-MappingToAddModList2-r17 SEQUENCE (SIZE (1..maxNrofSRI-PUSCH-Mappings)) OF SRI-PUSCH-PowerControl
                                                    OPTIONAL, -- Need N
    p0-PUSCH-SetList2-r17              SEQUENCE (SIZE (1..maxNrofSRI-PUSCH-Mappings)) OF P0-PUSCH-Set-r16
                                                    OPTIONAL, -- Need R
    ]]
}

P0-PUSCH-Set-r16 ::= SEQUENCE {
    p0-PUSCH-SetId-r16                P0-PUSCH-SetId-r16,
    p0-List-r16                       SEQUENCE (SIZE (1..maxNrofP0-PUSCH-Set-r16)) OF P0-PUSCH-r16
                                                    OPTIONAL, -- Need R
    ...
}

P0-PUSCH-SetId-r16 ::= INTEGER (0..maxNrofSRI-PUSCH-Mappings-1)

```



```
P0-PUSCH-r16 ::=
                                INTEGER (-16..15)

-- TAG-PUSCH-POWERCONTROL-STOP
-- ASN1STOP
```

P0-PUSCH-AlphaSet field descriptions	
alpha	alpha value for PUSCH with grant (except msg3) (see TS 38.213 [13], clause 7.1). When the field is absent the UE applies the value 1.
p0	P0 value for PUSCH with grant (except msg3) in steps of 1dB (see TS 38.213 [13], clause 7.1). When the field is absent the UE applies the value 0.

P0-PUSCH-Set field descriptions	
p0-List	Configuration of {p0-PUSCH, p0-PUSCH} sets for PUSCH. If SRI is present in the DCI, then one p0-PUSCH can be configured in P0-PUSCH-Set. If SRI is not present in the DCI, and both <i>olpc-ParameterSetDCI-0-1</i> and <i>olpc-ParameterSetDCI-0-2</i> are configured to be 1 bit, then one p0-PUSCH can be configured in P0-PUSCH-Set. If SRI is not present in the DCI, and if any of <i>olpc-ParameterSetDCI-0-1</i> and <i>olpc-ParameterSetDCI-0-2</i> is configured to be 2 bits, then two p0-PUSCH values can be configured in P0-PUSCH-Set (see TS 38.213 [13] clause 7 and TS 38.212 [17] clause 7.3.1).
p0-PUSCH-SetId	Configure the index of a p0-PUSCH-Set (see TS 38.213 [13] clause 7 and TS 38.212 [17] clause 7.3.1).

PUSCH-PowerControl field descriptions
deltaMCS Indicates whether to apply delta MCS. When the field is absent, the UE applies $K_s = 0$ in delta_TFC formula for PUSCH (see TS 38.213 [13], clause 7.1).
msg3-Alpha Dedicated alpha value for msg3 PUSCH (see TS 38.213 [13], clause 7.1). When the field is absent the UE applies the value 1.
olpc-ParameterSetDCI-0-1, olpc-ParameterSetDCI-0-2 Configures the number of bits for Open-loop power control parameter set indication for DCI format 0_1/0_2 in case SRI is not configured in the DCI. 2 bits is applicable only if SRI is not present in the DCI format 0_1. The field <i>olpc-ParameterSetDCI-0-1</i> applies to DCI format 0_1 and the field <i>olpc-ParameterSetDCI-0-2</i> applies to DCI format 0_2 (see TS 38.212 [17], clause 7.3.1 and TS 38.213 [13], clause 11).
p0-AlphaSets configuration {p0-pusch, alpha} sets for PUSCH (except msg3 and msgA PUSCH), i.e., { {p0,alpha,index1}, {p0,alpha,index2},...} (see TS 38.213 [13], clause 7.1). When no set is configured, the UE uses the P0-nominal for msg3 PUSCH, P0-UE is set to 0 and alpha is set according to msg3-Alpha configured for msg3 PUSCH.
p0-NominalWithoutGrant P0 value for UL grant-free/SPS based PUSCH. Value in dBm. Only even values (step size 2) allowed (see TS 38.213 [13], clause 7.1).
p0-PUSCH-SetList Configure one additional <i>P0-PUSCH-Set</i> per SRI. If present, the one bit or 2 bits in the DCI is used to dynamically indicate among the P0 value from the existing <i>P0-PUSCH-AlphaSet</i> and the P0 value(s) from the <i>P0-PUSCH-Set</i> (See TS 38.212 [17], clause 7.3.1 and TS 38.213 [13], clause 17).
p0-PUSCH-SetList2 For indicating per-TRP OLPC set in DCI format 0_1/0_2 with the legacy field, a second p0-PUSCH-SetList-r16 is used. When this field is present the <i>p0-PUSCH-SetList2</i> corresponds to the first SRS resource set (see TS 38.213).
pathlossReferenceRSToAddModList, pathlossReferenceRSToAddModListSizeExt A set of Reference Signals (e.g. a CSI-RS config or a SS block) to be used for PUSCH path loss estimation. The set consists of Reference Signals configured using <i>pathLossReferenceRSToAddModList</i> and Reference Signals configured using <i>pathlossReferenceRSToAddModListSizeExt</i> . Up to <i>maxNrofPUSCH-PathlossReferenceRSs</i> may be configured (see TS 38.213 [13], clause 7.1).
pathlossReferenceRSToReleaseList, pathlossReferenceRSToReleaseListSizeExt Lists of reference symbols for PUSCH path loss estimation to be released by the UE.
sri-PUSCH-MappingToAddModList A list of <i>SRI-PUSCH-PowerControl</i> elements among which one is selected by the SRI field in DCI (see TS 38.213 [13], clause 7.1).
sri-PUSCH-MappingToAddModList2 A list of <i>SRI-PUSCH-PowerControl</i> elements for second SRS-resource set, among which one is selected by the SRI field in DCI (see TS 38.213 [13], clause 7.1). When this field is present the <i>sri-PUSCH-MappingToAddModList</i> corresponds to the first SRS resource set for PUSCH.
tpc-Accumulation If enabled, UE applies TPC commands via accumulation. If not enabled, UE applies the TPC command without accumulation. If the field is absent, TPC accumulation is enabled (see TS 38.213 [13], clause 7.1).
twoPUSCH-PC-AdjustmentStates Number of PUSCH power control adjustment states maintained by the UE (i.e., $fc(i)$). If the field is present ($n2$) the UE maintains two power control states (i.e., $fc(i,0)$ and $fc(i,1)$). If the field is absent, it maintains one power control state (i.e., $fc(i,0)$) (see TS 38.213 [13], clause 7.1).

<i>SRI-PUSCH-PowerControl</i> field descriptions
<i>sri-P0-PUSCH-AlphaSetId</i> The ID of a <i>P0-PUSCH-AlphaSet</i> as configured in <i>p0-AlphaSets</i> in <i>PUSCH-PowerControl</i> .
<i>sri-PUSCH-ClosedLoopIndex</i> The index of the closed power control loop associated with this <i>SRI-PUSCH-PowerControl</i> .
<i>sri-PUSCH-PathlossReferenceRS-Id</i> The ID of <i>PUSCH-PathlossReferenceRS</i> as configured in the <i>pathlossReferenceRSToAddModList</i> in <i>PUSCH-PowerControl</i> .
<i>sri-PUSCH-PowerControlId</i> The ID of this <i>SRI-PUSCH-PowerControl</i> configuration. It is used as the codepoint (payload) in the SRI DCI field.

– *PUSCH-ServingCellConfig*

The IE *PUSCH-ServingCellConfig* is used to configure UE specific PUSCH parameters that are common across the UE's BWPs of one serving cell.

***PUSCH-ServingCellConfig* information element**

```
-- ASN1START
-- TAG-PUSCH-SERVINGCELLCONFIG-START

PUSCH-ServingCellConfig ::=
    codeBlockGroupTransmission      SETUPRELEASE { PUSCH-CodeBlockGroupTransmission }      OPTIONAL, -- Need M
    rateMatching                    ENUMERATED {limitedBufferRM}                          OPTIONAL, -- Need S
    xOverhead                       ENUMERATED {xoh6, xoh12, xoh18}                       OPTIONAL, -- Need S
    ...,
    [[
        maxMIMO-Layers              INTEGER (1..4)                                     OPTIONAL, -- Need M
        processingType2Enabled       BOOLEAN                                           OPTIONAL, -- Need M
    ]],
    [[
        maxMIMO-LayersDCI-0-2-r16   SETUPRELEASE { MaxMIMO-LayersDCI-0-2-r16 }          OPTIONAL, -- Need M
    ]],
    [[
        nrofHARQ-ProcessesForPUSCH-r17  ENUMERATED {n16, n32}                        OPTIONAL, -- Need S
        uplinkHARQ-mode-r17           BIT STRING (SIZE (32))                        OPTIONAL, -- Need M
    ]]
}

PUSCH-CodeBlockGroupTransmission ::=
    maxCodeBlockGroupsPerTransportBlock  ENUMERATED {n2, n4, n6, n8},
    ...
}

MaxMIMO-LayersDCI-0-2-r16 ::=
    INTEGER (1..4)

-- TAG-PUSCH-SERVINGCELLCONFIG-STOP
-- ASN1STOP
```

<i>PUSCH-CodeBlockGroupTransmission</i> field descriptions
<i>maxCodeBlockGroupsPerTransportBlock</i> Maximum number of code-block-groups (CBGs) per TB (see TS 38.213 [13], clause 9.1).

<i>PUSCH-ServingCellConfig</i> field descriptions
<i>codeBlockGroupTransmission</i> Enables and configures code-block-group (CBG) based transmission (see TS 38.214 [19], clause 5.1.5).
<i>maxMIMO-Layers</i> Indicates the maximum MIMO layer to be used for PUSCH in all BWPs of the corresponding UL of this serving cell (see TS 38.212 [17], clause 5.4.2.1). If present, the network sets <i>maxRank</i> to the same value. The field <i>maxMIMO-Layers</i> refers to DCI format 0_1.
<i>nrofHARQ-ProcessesForPUSCH</i> The number of HARQ processes to be used on the PUSCH of a serving cell. Value <i>n16</i> corresponds to 16 HARQ processes, value <i>n32</i> to 32 HARQ processes. If the field is absent, the UE uses 16 HARQ processes (see TS 38.214 [19], clause 5.1).
<i>processingType2Enabled</i> Enables configuration of advanced processing time capability 2 for PUSCH (see 38.214 [19], clause 6.4).
<i>rateMatching</i> Enables LBRM (Limited buffer rate-matching). When the field is absent the UE applies FBRM (Full buffer rate-matchingLBRM) (see TS 38.212 [17], clause 5.4.2).
<i>xOverhead</i> If the field is absent, the UE applies the value 'xoh0' (see TS 38.214 [19], clause 5.1.3.2).
<i>maxMIMO-LayersDCI-0-2</i> Indicates the maximum MIMO layer to be used for PUSCH for DCI format 0_2 in all BWPs of the corresponding UL of this serving cell (see TS 38.212 [17], clause 5.4.2.1). If present, the network sets <i>maxRankDCI-0-2</i> to the same value.
<i>uplinkHARQ-mode</i> Used to set the HARQ mode per HARQ process ID, see TS 38.321 [3]. The first/leftmost bit corresponds to HARQ process ID 0, the next bit to HARQ process ID 1 and so on. Bits corresponding to HARQ process IDs that are not configured shall be ignored. A bit set to one identifies a HARQ process with <i>HARQmodeA</i> and a bit set to zero identifies a HARQ process with <i>HARQ modeB</i> . This field also applies for SRB1 to SRB3.

– *PUSCH-TimeDomainResourceAllocationList*

The IE *PUSCH-TimeDomainResourceAllocation* is used to configure a time domain relation between PDCCH and PUSCH. *PUSCH-TimeDomainResourceAllocationList* contains one or more of such *PUSCH-TimeDomainResourceAllocations*. The network indicates in the UL grant which of the configured time domain allocations the UE shall apply for that UL grant. The UE determines the bit width of the DCI field based on the number of entries in the *PUSCH-TimeDomainResourceAllocationList*. Value 0 in the DCI field refers to the first element in this list, value 1 in the DCI field refers to the second element in this list, and so on.

PUSCH-TimeDomainResourceAllocation information element

```
-- ASN1START
-- TAG-PUSCH-TIMEDOMAINRESOURCEALLOCATIONLIST-START

PUSCH-TimeDomainResourceAllocationList ::= SEQUENCE (SIZE(1..maxNrofUL-Allocations)) OF PUSCH-TimeDomainResourceAllocation

PUSCH-TimeDomainResourceAllocation ::= SEQUENCE {
    k2                                INTEGER(0..32)                                OPTIONAL,    -- Need S
    mappingType                       ENUMERATED {typeA, typeB},
    startSymbolAndLength              INTEGER (0..127)
```

```

}

PUSCH-TimeDomainResourceAllocationList-r16 ::= SEQUENCE (SIZE(1..maxNrofUL-Allocations-r16)) OF PUSCH-TimeDomainResourceAllocation-r16

PUSCH-TimeDomainResourceAllocation-r16 ::= SEQUENCE {
    k2-r16                INTEGER(0..32)                OPTIONAL,    -- Need S
    puschAllocationList-r16 SEQUENCE (SIZE(1..maxNrofMultiplePUSCHs-r16)) OF PUSCH-Allocation-r16,
    ...
}

PUSCH-Allocation-r16 ::= SEQUENCE {
    mappingType-r16                ENUMERATED {typeA, typeB}                OPTIONAL,    -- Cond NotFormat01-02-Or-TypeA
    startSymbolAndLength-r16        INTEGER (0..127)                OPTIONAL,    -- Cond NotFormat01-02-Or-TypeA
    startSymbol-r16                 INTEGER (0..13)                OPTIONAL,    -- Cond RepTypeB
    length-r16                      INTEGER (1..14)                OPTIONAL,    -- Cond RepTypeB
    numberOfRepetitions-r16          ENUMERATED {n1, n2, n3, n4, n7, n8, n12, n16} OPTIONAL,    -- Cond Format01-02
    ...
    [[
        numberOfRepetitionsExt-r17    ENUMERATED {n1, n2, n3, n4, n7, n8, n12, n16, n20, n24, n28, n32, spare4, spare3, spare2, spare1} OPTIONAL,    -- Cond Format01-02-For-TypeA
        numberOfSlots-TBoMS-r17       ENUMERATED {n1, n2, n4, n8, spare4, spare3, spare2, spare1}    OPTIONAL    -- Need M
    ]]
}

PUSCH-TimeDomainResourceAllocationList-r17 ::= SEQUENCE (SIZE(1..maxNrofUL-Allocations-r16)) OF PUSCH-TimeDomainResourceAllocation-r17

PUSCH-TimeDomainResourceAllocation-r17 ::= SEQUENCE {
    pusch-AllocationList-r17        SEQUENCE (SIZE(1..maxNrofMultiplePUSCHs-r16)) OF PUSCH-Allocation-r17,
    ...
}

PUSCH-Allocation-r17 ::= SEQUENCE {
    k2-r17                INTEGER (0..128)                OPTIONAL,    -- Cond MultiPUSCH
    pusch-Allocation-r17  PUSCH-Allocation-r16
}

-- TAG-PUSCH-TIMEDOMAINRESOURCEALLOCATIONLIST-STOP
-- ASN1STOP

```

<i>PUSCH-TimeDomainResourceAllocationList</i> field descriptions
<p><i>k2</i> Corresponds to L1 parameter 'K2' (see TS 38.214 [19], clause 6.1.2.1). For k2-r17, only values {0..32} are applicable for PUSCH SCS of 120 kHz. When the field is absent for the first PUSCH if multiple PUSCH are configured per PDCCH, or when the field is absent and only one PUSCH is configured per PDCCH, the UE applies the value 1 when PUSCH SCS is 15/30 kHz; the value 2 when PUSCH SCS is 60 kHz, the value 3 when PUSCH SCS is 120 kHz, the value 11 when PUSCH SCS is 480 kHz, and the value 21 when PUSCH SCS is 960 kHz.</p>
<p><i>length</i> Indicates the length allocated for PUSCH for DCI format 0_1/0_2 (see TS 38.214 [19], clause 6.1.2.1).</p>
<p><i>mappingType</i> Mapping type (see TS 38.214 [19], clause 6.1.2.1).</p>
<p><i>numberOfRepetitions</i> Number of repetitions for DCI format 0_1/0_2 (see TS 38.214 [19], clause 6.1.2.1). When <i>numberOfSlotsTBoMS-r17</i> is set to 2, 4 or 8 (i.e. TB processing over multi-slot (TBoMS) PUSCH is enabled), it indicates the number of repetitions of a single TBoMS.</p>
<p><i>numberOfRepetitionsExt</i> Number of repetitions for DCI format 0_1/0_2 if <i>pusch-RepTypeIndicatorDCI-0-1/pusch-RepTypeIndicatorDCI-0-2</i> is set to <i>pusch-RepTypeA</i> (see TS 38.214 [19], clause 6.1.2.1). If this field is present, the field <i>numberOfRepetitions-r16</i> is ignored for PUSCH repetition Type A.</p>
<p><i>numberOfSlots-TBoMS</i> Number of slots allocated for TB processing over multi-slot PUSCH for DCI format 0_1/0_2 (see TS 38.214 [19], clause 6.1.2.1).</p>
<p><i>puschAllocationList</i> The field <i>puschAllocationList-r16</i> indicates one or multiple PUSCH continuous in time domain which share a common k2 (see TS 38.214 [19], clause 6.1.2.1). The field <i>puschAllocationList-r17</i> configures one or multiple PUSCH that may be in consecutive or non-consecutive slots (see TS 38.214 [19], clause 6.1.2.1). The <i>puschAllocationList-r16</i> only has one element in <i>pusch-TimeDomainAllocationListDCI-0-1-r16</i> and in <i>pusch-TimeDomainAllocationListDCI-0-2-r16</i>. The <i>puschAllocationList-r17</i> only has one element in <i>pusch-TimeDomainAllocationListDCI-0-1-r17</i> and in <i>pusch-TimeDomainAllocationListDCI-0-2-r17</i>.</p>
<p><i>startSymbol</i> Indicates the index of start symbol for PUSCH for DCI format 0_1/0_2 (see TS 38.214 [19], clause 6.1.2.1).</p>
<p><i>startSymbolAndLength</i> An index giving valid combinations of start symbol and length (jointly encoded) as start and length indicator (SLIV). The network configures the field so that the allocation does not cross the slot boundary. (see TS 38.214 [19], clause 6.1.2.1).</p>

Conditional Presence	Explanation
<i>Format01-02</i>	In <i>pusch-TimeDomainAllocationListForMultiPUSCH-r16</i> and <i>pusch-TimeDomainAllocationListForMultiPUSCH-r17</i> , the field is absent. In <i>pusch-TimeDomainAllocationListDCI-0-1</i> and in <i>pusch-TimeDomainAllocationListDCI-0-2</i> , the field is mandatory present.
<i>Format01-02-For-TypeA</i>	In <i>pusch-TimeDomainAllocationListForMultiPUSCH-r16</i> , the field is absent. In <i>pusch-TimeDomainAllocationListDCI-0-1</i> , the field is optionally present if <i>pusch-RepTypeIndicatorDCI-0-1</i> is set to <i>pusch-RepTypeA</i> , Need R. It is absent otherwise, Need R. In <i>pusch-TimeDomainAllocationListDCI-0-2</i> , the field is optionally present if <i>pusch-RepTypeIndicatorDCI-0-2</i> is set to <i>pusch-RepTypeA</i> , Need R. It is absent otherwise, Need R.
<i>NotFormat01-02-Or-TypeA</i>	In <i>pusch-TimeDomainAllocationListForMultiPUSCH-r16</i> and <i>pusch-TimeDomainAllocationListForMultiPUSCH-r17</i> , the field is mandatory present. In <i>pusch-TimeDomainAllocationListDCI-0-1</i> , the field is optionally present if <i>pusch-RepTypeIndicatorDCI-0-1</i> is set to <i>pusch-RepTypeA</i> , Need R. It is absent otherwise, Need R. In <i>pusch-TimeDomainAllocationListDCI-0-2</i> , the field is optionally present if <i>pusch-RepTypeIndicatorDCI-0-2</i> is set to <i>pusch-RepTypeA</i> , Need R. It is absent otherwise, Need R.
<i>RepTypeB</i>	In <i>pusch-TimeDomainAllocationListForMultiPUSCH-r16</i> and <i>pusch-TimeDomainAllocationListForMultiPUSCH-r17</i> , the field is absent. In <i>pusch-TimeDomainAllocationListDCI-0-1</i> , the field is optionally present if <i>pusch-RepTypeIndicatorDCI-0-1</i> is set to <i>pusch-RepTypeB</i> , Need R. It is absent otherwise, Need R. In <i>pusch-TimeDomainAllocationListDCI-0-2</i> , the field is optionally present if <i>pusch-RepTypeIndicatorDCI-0-2</i> is set to <i>pusch-RepTypeB</i> , Need R. It is absent otherwise, Need R.
<i>MultiPUSCH</i>	In <i>pusch-TimeDomainAllocationListForMultiPUSCH-r17</i> , the field k2(n) corresponding to k2 of the n-th PUSCH, n>1, is mandatory present. Otherwise, it is optionally present, Need S.

– PUSCH-TPC-CommandConfig

The IE *PUSCH-TPC-CommandConfig* is used to configure the UE for extracting TPC commands for PUSCH from a group-TPC messages on DCI.

PUSCH-TPC-CommandConfig information element

```
-- ASN1START
-- TAG-PUSCH-TPC-COMMANDCONFIG-START

PUSCH-TPC-CommandConfig ::=          SEQUENCE {
    tpc-Index                INTEGER (1..15)                OPTIONAL, -- Cond SUL
    tpc-IndexSUL              INTEGER (1..15)                OPTIONAL, -- Cond SUL-Only
    targetCell                ServCellIndex                  OPTIONAL, -- Need S
    ...
}

-- TAG-PUSCH-TPC-COMMANDCONFIG-STOP
-- ASN1STOP
```

PUSCH-TPC-CommandConfig field descriptions	
targetCell	The serving cell to which the acquired power control commands are applicable. If the value is absent, the UE applies the TPC commands to the serving cell on which the command has been received.
tpc-Index	An index determining the position of the first bit of TPC command inside the DCI format 2-2 payload.
tpc-IndexSUL	An index determining the position of the first bit of TPC command inside the DCI format 2-2 payload.

Conditional Presence	Explanation
SUL-Only	The field is optionally present, Need R, if supplementaryUplink is configured within ServingCellConfig. It is absent otherwise.
SUL	The field is optionally present, Need R, if supplementaryUplink is configured within ServingCellConfig. It is mandatory present otherwise.

— Q-OffsetRange

The IE *Q-OffsetRange* is used to indicate a cell, beam or measurement object specific offset to be applied when evaluating candidates for cell re-selection or when evaluating triggering conditions for measurement reporting. The value is in dB. Value *dB-24* corresponds to -24 dB, *dB-22* corresponds to -22 dB and so on.

Q-OffsetRange information element

```
-- ASN1START
-- TAG-Q-OFFSETRANGE-START

Q-OffsetRange ::=
    ENUMERATED {
        dB-24, dB-22, dB-20, dB-18, dB-16, dB-14,
        dB-12, dB-10, dB-8, dB-6, dB-5, dB-4, dB-3,
        dB-2, dB-1, dB0, dB1, dB2, dB3, dB4, dB5,
        dB6, dB8, dB10, dB12, dB14, dB16, dB18,
        dB20, dB22, dB24}

-- TAG-Q-OFFSETRANGE-STOP
-- ASN1STOP
```

— Q-QualMin

The IE *Q-QualMin* is used to indicate for cell selection/ re-selection the required minimum received RSRQ level in the (NR) cell. Corresponds to parameter $Q_{qualmin}$ in TS 38.304 [20]. Actual value $Q_{qualmin}$ = field value [dB].

Q-QualMin information element

```
-- ASN1START
-- TAG-Q-QUALMIN-START
```



```

Q-QualMin ::=
    INTEGER (-43..-12)

-- TAG-Q-QUALMIN-STOP
-- ASN1STOP

```

— *Q-RxLevMin*

The IE *Q-RxLevMin* is used to indicate for cell selection/ re-selection the required minimum received RSRP level in the (NR) cell. Corresponds to parameter $Q_{rxlevmin}$ in TS 38.304 [20]. Actual value $Q_{rxlevmin} = \text{field value} * 2$ [dBm].

Q-RxLevMin information element

```

-- ASN1START
-- TAG-Q-RXLEVMIN-START

Q-RxLevMin ::=
    INTEGER (-70..-22)

-- TAG-Q-RXLEVMIN-STOP
-- ASN1STOP

```

— *QuantityConfig*

The IE *QuantityConfig* specifies the measurement quantities and layer 3 filtering coefficients for NR and inter-RAT measurements.

QuantityConfig information element

```

-- ASN1START
-- TAG-QUANTITYCONFIG-START

QuantityConfig ::=
    SEQUENCE {
        quantityConfigNR-List
            SEQUENCE (SIZE (1..maxNrofQuantityConfig)) OF QuantityConfigNR
            OPTIONAL, -- Need M
        ...,
        [[
            quantityConfigEUTRA
                FilterConfig
                OPTIONAL -- Need M
        ]],
        [[
            quantityConfigUTRA-FDD-r16
                QuantityConfigUTRA-FDD-r16
                OPTIONAL, -- Need M
            quantityConfigCLI-r16
                FilterConfigCLI-r16
                OPTIONAL -- Need M
        ]]
    }

QuantityConfigNR ::=
    SEQUENCE {
        quantityConfigCell
            QuantityConfigRS,
        quantityConfigRS-Index
            QuantityConfigRS
            OPTIONAL -- Need M
    }

```

```

QuantityConfigRS ::=
    ssb-FilterConfig
    csi-RS-FilterConfig
}

FilterConfig ::=
    filterCoefficientRSRP
    filterCoefficientRSRQ
    filterCoefficientRS-SINR
}

FilterConfigCLI-r16 ::=
    filterCoefficientSRS-RSRP-r16
    filterCoefficientCLI-RSSI-r16
}

QuantityConfigUTRA-FDD-r16 ::=
    filterCoefficientRSCP-r16
    filterCoefficientEcN0-r16
}

-- TAG-QUANTITYCONFIG-STOP
-- ASN1STOP

```

SEQUENCE {
FilterConfig,
FilterConfig

SEQUENCE {
FilterCoefficient
FilterCoefficient
FilterCoefficient
DEFAULT fc4,
DEFAULT fc4,
DEFAULT fc4

SEQUENCE {
FilterCoefficient
FilterCoefficient
DEFAULT fc4,
DEFAULT fc4

SEQUENCE {
FilterCoefficient
FilterCoefficient
DEFAULT fc4,
DEFAULT fc4

QuantityConfigNR field descriptions

quantityConfigCell

Specifies L3 filter configurations for cell measurement results for the configurable RS Types (e.g. SS/PBCH block and CSI-RS) and the configurable measurement quantities (e.g. RSRP, RSRQ and SINR).

quantityConfigRS-Index

Specifies L3 filter configurations for measurement results per RS index for the configurable RS Types (e.g. SS/PBCH block and CSI-RS) and the configurable measurement quantities (e.g. RSRP, RSRQ and SINR).

QuantityConfigRS field descriptions

csi-RS-FilterConfig

CSI-RS based L3 filter configurations:

Specifies L3 filter configurations for CSI-RSRP, CSI-RSRQ and CSI-SINR measurement results from the L1 filter(s), as defined in TS 38.215 [9].

ssb-FilterConfig

SS Block based L3 filter configurations:

Specifies L3 filter configurations for SS-RSRP, SS-RSRQ and SS-SINR measurement results from the L1 filter(s), as defined in TS 38.215 [9].

QuantityConfigUTRA-FDD field descriptions

filterCoefficientRSCP

Specifies L3 filter coefficient for FDD UTRAN CPICH_RSCP measurement results from L1 filter.

filterCoefficientEcN0

Specifies L3 filter coefficient for FDD UTRAN CPICH_EcN0 measurement results from L1 filter.

- *RACH-ConfigCommon*

The IE *RACH-ConfigCommon* is used to specify the cell specific random-access parameters.

RACH-ConfigCommon information element

```
-- ASN1START
-- TAG-RACH-CONFIGCOMMON-START

RACH-ConfigCommon ::=
    rach-ConfigGeneric
        totalNumberOfRA-Preambles
            ssb-perRACH-OccasionAndCB-PreamblesPerSSB
                oneEighth
                oneFourth
                oneHalf
                one
                two
                four
                eight
                sixteen
    }
    groupBconfigured
        ra-Msg3SizeGroupA
        messagePowerOffsetGroupB
        numberOfRA-PreamblesGroupA
    }
    ra-ContentionResolutionTimer
    rsrp-ThresholdSSB
    rsrp-ThresholdSSB-SUL
    prach-RootSequenceIndex
        1839
        1139
    },
    msg1-SubcarrierSpacing
    restrictedSetConfig
    msg3-transformPrecoder
    ...,
    [[
ra-PrioritizationForAccessIdentity-r16
    ra-Prioritization-r16
    ra-PrioritizationForAI-r16
]
prach-RootSequenceIndex-r16
    1571
    11151
} OPTIONAL -- Need R
]],
[[
ra-PrioritizationForSlicing-r17
featureCombinationPreambles-r17
SEQUENCE {
    RA-PrioritizationForSlicing-r17
    OF FeatureCombinationPreambles-r17
}
```

```
    ]]
-- Editor's Note: FFS where to implement CE-specific RACH-related parameters, e.g. numberOfMsg3Repetitions, mcs-Msg3Repetition, is pending to RA
partitioning conclusion on the structure
}

AdditionalRACH-ConfigCommon-r17 ::= SEQUENCE {
    rach-ConfigCommon-r17          RACH-ConfigCommon          OPTIONAL, -- Need R
    msgA-ConfigCommon-r17         MsgA-ConfigCommon-r16       OPTIONAL, -- Cond R
    ...
}

-- TAG-RACH-CONFIGCOMMON-STOP
-- ASN1STOP
```

<i>RACH-ConfigCommon</i> field descriptions
<i>featureCombinationPreambles</i> Specifies a series of preamble partitions each associated to a combination of features and 4-step RA.
<i>messagePowerOffsetGroupB</i> Threshold for preamble selection. Value is in dB. Value <i>minusinfinity</i> corresponds to $-\infty$. Value <i>dB0</i> corresponds to 0 dB, <i>dB5</i> corresponds to 5 dB and so on. (see TS 38.321 [3], clause 5.1.2)
<i>msg1-SubcarrierSpacing</i> Subcarrier spacing of PRACH (see TS 38.211 [16], clause 5.3.2). Only the following values are applicable depending on the used frequency: FR1: 15 or 30 kHz FR2-1: 60 or 120 kHz FR2-2: 120, 480, or 960 kHz If absent, the UE applies the SCS as derived from the <i>prach-ConfigurationIndex</i> in <i>RACH-ConfigGeneric</i> (see tables Table 6.3.3.1-1, Table 6.3.3.1-2, Table 6.3.3.2-2 and Table 6.3.3.2-3, TS 38.211 [16]). The value also applies to contention free random access (<i>RACH-ConfigDedicated</i>), to SI-request and to contention-based beam failure recovery (CB-BFR). But it does not apply for contention free beam failure recovery (CF-BFR) (see <i>BeamFailureRecoveryConfig</i>).
<i>msg3-transformPrecoder</i> Enables the transform precoder for Msg3 transmission according to clause 6.1.3 of TS 38.214 [19]. If the field is absent, the UE disables the transformer precoder (see TS 38.213 [13], clause 8.3).
<i>numberOfRA-PreamblesGroupA</i> The number of CB preambles per SSB in group A. This determines implicitly the number of CB preambles per SSB available in group B. (see TS 38.321 [3], clause 5.1.1). The setting should be consistent with the setting of <i>ssb-perRACH-OccasionAndCB-PreamblesPerSSB</i> .
<i>prach-RootSequenceIndex</i> PRACH root sequence index (see TS 38.211 [16], clause 6.3.3.1). The value range depends on whether $L=839$ or $L=139$ or $L=571$ or $L=1151$. The length of the root sequence corresponding with the index indicated in this IE should be consistent with the one indicated in <i>prach-ConfigurationIndex</i> in the <i>RACH-ConfigDedicated</i> (if configured). If <i>prach-RootSequenceIndex-r16</i> is signalled, UE shall ignore the <i>prach-RootSequenceIndex</i> (without suffix). For FR2-2, only the following values are applicable depending on the used subcarrier spacing: 120 kHz: $L=139$, $L=571$, and $L=1151$ 480 kHz: $L=139$, and $L=571$ 960 kHz: $L=139$
<i>ra-ContentionResolutionTimer</i> The initial value for the contention resolution timer (see TS 38.321 [3], clause 5.1.5). Value <i>sf8</i> corresponds to 8 subframes, value <i>sf16</i> corresponds to 16 subframes, and so on.
<i>ra-Msg3SizeGroupA</i> Transport Blocks size threshold in bits below which the UE shall use a contention-based RA preamble of group A. (see TS 38.321 [3], clause 5.1.2).
<i>ra-Prioritization</i> Parameters which apply for prioritized random access procedure on any UL BWP of SpCell for specific Access Identities (see TS 38.321 [3], clause 5.1.1a).
<i>ra-PrioritizationForAI</i> Indicates whether the field <i>ra-Prioritization-r16</i> applies for Access Identities. The first/leftmost bit corresponds to Access Identity 1, the next bit corresponds to Access Identity 2. Value 1 indicates that the field <i>ra-Prioritization-r16</i> applies otherwise the field does not apply (see TS 23.501 [32]).
<i>rach-ConfigGeneric</i> RACH parameters for both regular random access and beam failure recovery.
<i>restrictedSetConfig</i> Configuration of an unrestricted set or one of two types of restricted sets, see TS 38.211 [16], clause 6.3.3.1.
<i>rsrp-ThresholdSSB</i> UE may select the SS block and corresponding PRACH resource for path-loss estimation and (re)transmission based on SS blocks that satisfy the threshold (see TS 38.213 [13]).

<i>rsrp-ThresholdSSB-SUL</i>
The UE selects SUL carrier to perform random access based on this threshold (see TS 38.321 [3], clause 5.1.1). The value applies to all the BWPs.
<i>ssb-perRACH-OccasionAndCB-PreamblesPerSSB</i>
The meaning of this field is twofold: the CHOICE conveys the information about the number of SSBs per RACH occasion. Value <i>oneEighth</i> corresponds to one SSB associated with 8 RACH occasions, value <i>oneFourth</i> corresponds to one SSB associated with 4 RACH occasions, and so on. The ENUMERATED part indicates the number of Contention Based preambles per SSB. Value <i>n4</i> corresponds to 4 Contention Based preambles per SSB, value <i>n8</i> corresponds to 8 Contention Based preambles per SSB, and so on. The total number of CB preambles in a RACH occasion is given by <i>CB-preambles-per-SSB</i> * max(1, <i>SSB-per-rach-occasion</i>). See TS 38.213 [13].
<i>totalNumberOfRA-Preambles</i>
Total number of preambles used for contention based and contention free 4-step or 2-step random access in the RACH resources defined in <i>RACH-ConfigCommon</i> , excluding preambles used for other purposes (e.g. for SI request). If the field is absent, all 64 preambles are available for RA. The setting should be consistent with the setting of <i>ssb-perRACH-OccasionAndCB-PreamblesPerSSB</i> , i.e. it should be a multiple of the number of SSBs per RACH occasion.

Conditional Presence	Explanation
<i>L139</i>	The field is mandatory present if <i>prach-RootSequenceIndex</i> L=139, otherwise the field is absent, Need S.
<i>SUL</i>	The field is mandatory present in <i>initialUplinkBWP</i> if <i>supplementaryUplink</i> is configured in <i>ServingCellConfigCommonSIB</i> or if <i>supplementaryUplinkConfig</i> is configured in <i>ServingCellConfigCommon</i> ; otherwise, the field is absent.
<i>InitialBWP-Only</i>	This field is optionally present, Need R, if this BWP is the initial BWP of SpCell. Otherwise the field is absent.

– *RACH-ConfigCommonTwoStepRA*

The IE *RACH-ConfigCommonTwoStepRA* is used to specify cell specific 2-step random-access type parameters.

RACH-ConfigCommonTwoStepRA information element

```
-- ASN1START
-- TAG-RACH-CONFIGCOMMONTWOSTEPRA-START

RACH-ConfigCommonTwoStepRA-r16 ::=
    rach-ConfigGenericTwoStepRA-r16
    msgA-TotalNumberOfRA-Preambles-r16
    msgA-SSB-PerRACH-OccasionAndCB-PreamblesPerSSB-r16
        oneEighth
        oneFourth
        oneHalf
        one
        two
        four
        eight
        sixteen
    }
    msgA-CB-PreamblesPerSSB-PerSharedRO-r16
    msgA-SSB-SharedRO-MaskIndex-r16
    groupB-ConfiguredTwoStepRA-r16
    msgA-PRACH-RootSequenceIndex-r16
        1839
        1139
        1571

SEQUENCE {
    RACH-ConfigGenericTwoStepRA-r16,
    INTEGER (1..63) OPTIONAL, -- Need S
    CHOICE {
        ENUMERATED {n4,n8,n12,n16,n20,n24,n28,n32,n36,n40,n44,n48,n52,n56,n60,n64},
        ENUMERATED {n4,n8,n12,n16,n20,n24,n28,n32,n36,n40,n44,n48,n52,n56,n60,n64},
        ENUMERATED {n4,n8,n12,n16,n20,n24,n28,n32,n36,n40,n44,n48,n52,n56,n60,n64},
        ENUMERATED {n4,n8,n12,n16,n20,n24,n28,n32,n36,n40,n44,n48,n52,n56,n60,n64},
        ENUMERATED {n4,n8,n12,n16,n20,n24,n28,n32},
        INTEGER (1..16),
        INTEGER (1..8),
        INTEGER (1..4)
    }
    INTEGER (1..60) OPTIONAL, -- Cond 2StepOnly
    INTEGER (1..15) OPTIONAL, -- Cond SharedRO
    GroupB-ConfiguredTwoStepRA-r16 OPTIONAL, -- Need S
    CHOICE {
        INTEGER (0..837),
        INTEGER (0..137),
        INTEGER (0..569),
    }
}
```

```

    l1151
  }
  msgA-TransMax-r16
  msgA-RSRP-Threshold-r16
2Step4Step
  msgA-RSRP-ThresholdSSB-r16
  msgA-SubcarrierSpacing-r16
2StepOnlyL139
  msgA-RestrictedSetConfig-r16

  ra-PrioritizationForAccessIdentityTwoStep-r16
    ra-Prioritization-r16
    ra-PrioritizationForAI-r16
  }
InitialBWP-Only
  ra-ContentionResolutionTimer-r16
  ...
  [[
    ra-PrioritizationForSlicingTwoStep-r17
    featureCombinationPreambles-r17 SEQUENCE (SIZE(1..maxFeatureCombPreambles-FFS-r17)) OF FeatureCombinationPreambles-r17 OPTIONAL -- Need R
  ]]
}

GroupB-ConfiguredTwoStepRA-r16 ::=
  ra-MsgA-SizeGroupA
  messagePowerOffsetGroupB
  numberOfRA-PreamblesGroupA
}

-- TAG-RACH-CONFIGCOMMONTWOSTEPRA-STOP
-- ASN1STOP

```

INTEGER (0..1149)
 ENUMERATED {n1, n2, n4, n6, n8, n10, n20, n50, n100, n200}
 RSRP-Range
 RSRP-Range
 SubcarrierSpacing
 ENUMERATED {unrestrictedSet, restrictedSetTypeA, restrictedSetTypeB}
 SEQUENCE {
 RA-Prioritization,
 BIT STRING (SIZE (2))
 OPTIONAL, -- Cond
 ENUMERATED {sf8, sf16, sf24, sf32, sf40, sf48, sf56, sf64}
 RA-PrioritizationForSlicing-r17 OPTIONAL, -- Cond InitialBWP-Only
 SEQUENCE (SIZE(1..maxFeatureCombPreambles-FFS-r17)) OF FeatureCombinationPreambles-r17 OPTIONAL -- Need R
 SEQUENCE {
 ENUMERATED {b56, b144, b208, b256, b282, b480, b640, b800, b1000, b72, spare6, spare5, spare4, spare3, spare2, spare1},
 ENUMERATED {minusinfinity, dB0, dB5, dB8, dB10, dB12, dB15, dB18},
 INTEGER (1..64)

OPTIONAL, -- Cond 2StepOnly
 OPTIONAL, -- Need R
 OPTIONAL, -- Cond
 OPTIONAL, -- Need R
 OPTIONAL, -- Cond
 OPTIONAL, -- Cond 2StepOnly
 OPTIONAL, -- Cond
 OPTIONAL, -- Cond 2StepOnly

<i>RACH-ConfigCommonTwoStepRA</i> field descriptions
<i>featureCombinationPreambles</i> Specifies a series of preamble partitions each associated to a combination of features and 2-step RA.
<i>groupB-ConfiguredTwoStepRA</i> Preamble grouping for 2-step random access type. If the field is absent then there is only one preamble group configured and only one msgA PUSCH configuration.
<i>msgA-CB-PreamblesPerSSB-PerSharedRO</i> Number of contention-based preambles used for 2-step RA type from the non-CBRA 4-step type preambles associated with each SSB for RO shared with 4-step type RA. The number of preambles for 2-step RA type shall not exceed the number of preambles per SSB minus the number of contention-based preambles per SSB for 4-step type RA. The possible value range for this parameter needs to be aligned with value range for the configured SSBs per RACH occasion in <i>ssb-perRACH-OccasionAndCB-PreamblesPerSSB</i> in <i>RACH-ConfigCommon</i> . The field is only applicable for the case of shared ROs with 4-step type random access.
<i>msgA-PRACH-RootSequenceIndex</i> PRACH root sequence index. If the field is not configured, the UE applies the value in field <i>prach-RootSequenceIndex</i> in <i>RACH-ConfigCommon</i> in the configured BWP. When both 2-step and 4-step type random access is configured, this field is only configured for the case of separate ROs between 2-step and 4-step type random access. For FR2-2, only the following values are applicable depending on the used subcarrier spacing: 120 kHz: L=139, L=571, and L=1151 480 kHz: L=139, and L=571 960 kHz: L=139
<i>msgA-RestrictedSetConfig</i> Configuration of an unrestricted set or one of two types of restricted sets for 2-step random access type preamble. If the field is not configured, the UE applies the value in field <i>restrictedSetConfig</i> in <i>RACH-ConfigCommon</i> in the configured BWP. When both 2-step and 4-step type random access is configured, this field is only configured for the case of separate ROs between 2-step and 4-step type random access.
<i>msgA-RSRP-Threshold</i> The UE selects 2-step random access type to perform random access based on this threshold (see TS 38.321 [3], clause 5.1.1). This field is only present if both 2-step and 4-step RA type are configured for the BWP.
<i>msgA-RSRP-ThresholdSSB</i> UE may select the SS block and corresponding PRACH resource for path-loss estimation and (re)transmission based on SS blocks that satisfy the threshold (see TS 38.213 [13]).
<i>msgA-SSB-PerRACH-OccasionAndCB-PreamblesPerSSB</i> The meaning of this field is twofold: the CHOICE conveys the information about the number of SSBs per RACH occasion. Value <i>oneEight</i> corresponds to one SSB associated with 8 RACH occasions, value <i>oneFourth</i> corresponds to one SSB associated with 4 RACH occasions, and so on. The ENUMERATED part indicates the number of Contention Based preambles per SSB. Value <i>n4</i> corresponds to 4 Contention Based preambles per SSB, value <i>n8</i> corresponds to 8 Contention Based preambles per SSB, and so on. The total number of CB preambles in a RACH occasion is given by <i>CB-preambles-per-SSB</i> * max(1, <i>SSB-per-rach-occasion</i>). If the field is not configured and both 2-step and 4-step are configured for the BWP, the UE applies the value in the field <i>ssb-perRACH-OccasionAndCB-PreamblesPerSSB</i> in <i>RACH-ConfigCommon</i> . The field is not present when RACH occasions are shared between 2-step and 4-step type random access in the BWP.
<i>msgA-SSB-SharedRO-MaskIndex</i> Indicates the subset of 4-step type ROs shared with 2-step random access type for each SSB. This field is configured when there is more than one RO per SSB. If the field is absent, and 4-step and 2-step has shared ROs, then all ROs are shared.
<i>msgA-SubcarrierSpacing</i> Subcarrier spacing of PRACH (see TS 38.211 [16], clause 5.3.2). Only the following values are applicable depending on the used frequency: FR1: 15 or 30 kHz FR2-1: 60 or 120 kHz FR2-2: 120, 480, or 960 kHz. If the field is absent, the UE applies the SCS as derived from the <i>msgA-PRACH-ConfigurationIndex</i> in <i>RACH-ConfigGenericTwoStepRA</i> (see tables Table 6.3.3.1-1, Table 6.3.3.1-2, Table 6.3.3.2-2 and Table 6.3.3.2-3, TS 38.211 [16]) in case of 2-step only BWP, otherwise the UE applies the same SCS as Msg1 derived from <i>RACH-ConfigCommon</i> . The value also applies to contention free 2-step random access type (<i>RACH-ConfigDedicated</i>).

<i>msgA-TotalNumberOfRA-Preambles</i>
Indicates the total number of preambles used for contention-based and contention-free 2-step random access type when ROs for 2-step are not shared with 4-step. If the field is absent, and 2-step and 4-step does not have shared ROs, all 64 preambles are available for 2-step random access type.
<i>msgA-TransMax</i>
Max number of MsgA preamble transmissions performed before switching to 4-step random access (see TS 38.321 [3], clauses 5.1.1). This field is only applicable when 2-step and 4-step RA type are configured and switching to 4-step type RA is supported. If the field is absent, switching from 2-step RA type to 4-step RA type is not allowed.
<i>ra-ContentionResolutionTimer</i>
The initial value for the contention resolution timer for fallback RAR in case no 4-step random access type is configured (see TS 38.321 [3], clause 5.1.5). Value <i>sf8</i> corresponds to 8 subframes, value <i>sf16</i> corresponds to 16 subframes, and so on. If both 2-step and 4-step random access type resources are configured on the BWP, then this field is absent.
<i>ra-Prioritization</i>
Parameters which apply for prioritized random access procedure on any UL BWP of SpCell for specific Access Identities (see TS 38.321 [3], clause 5.1.1a).
<i>ra-PrioritizationForAI</i>
Indicates whether the field <i>ra-Prioritization-r16</i> applies for Access Identities. The first/leftmost bit corresponds to Access Identity 1, the next bit corresponds to Access Identity 2. Value 1 for an Access Identity indicates that the field <i>ra-Prioritization-r16</i> applies, otherwise the field does not apply.
<i>rach-ConfigGenericTwoStepRA</i>
2-step random access type parameters for both regular random access and beam failure recovery.

GroupB-ConfiguredTwoStepRA field descriptions	
<i>messagePowerOffsetGroupB</i>	Threshold for preamble selection. Value is in dB. Value <i>minusinfinity</i> corresponds to –infinity. Value <i>dB0</i> corresponds to 0 dB, <i>dB5</i> corresponds to 5 dB and so on. (see TS 38.321 [3], clause 5.1.1).
<i>numberOfRA-PreamblesGroupA</i>	The number of CB preambles per SSB in group A for idle/inactive or connected mode. The setting of the number of preambles for each group should be consistent with <i>msgA-SSB-PerRACH-OccasionAndCB-PreamblesPerSSB</i> or <i>msgA-CB-PreamblesPerSSB-PerSharedRO</i> if configured.
<i>ra-MsgA-SizeGroupA</i>	Transport block size threshold in bits below which the UE shall use a contention-based RA preamble of group A. (see TS 38.321 [3], clause 5.1.1).

Conditional Presence	Explanation
<i>2StepOnlyL139</i>	The field is mandatory present if <i>msgA-PRACH-RootSequenceIndex</i> L=139 and no 4-step random access type is configured, otherwise the field is absent, Need S.
<i>2StepOnly</i>	The field is mandatory present if there are no 4-step random access configurations configured in the BWP, i.e only 2-step random access type configured in the BWP, otherwise the field is optionally present, Need S.
<i>SharedRO</i>	The field is mandatory present if the 2-step random access type occasions are shared with 4-step random access type, otherwise the field is not present.
<i>2Step4Step</i>	The field is mandatory present if both 2-step random access type and 4-step random access type are configured in the BWP, otherwise the field is not present.
<i>InitialBWP-Only</i>	This field is optionally present, Need R, if this BWP is the initial BWP of SpCell. Otherwise the field is absent.

– *RACH-ConfigDedicated*

The IE *RACH-ConfigDedicated* is used to specify the dedicated random access parameters.

RACH-ConfigDedicated information element

```

-- ASN1START
-- TAG-RACH-CONFIGDEDICATED-START

RACH-ConfigDedicated ::=          SEQUENCE {
    cfra                           CFRA                                OPTIONAL, -- Need S
    ra-Prioritization              RA-Prioritization                  OPTIONAL, -- Need N
    ...,
    [[
        ra-PrioritizationTwoStep-r16  RA-Prioritization              OPTIONAL, -- Need N
        cfra-TwoStep-r16              CFRA-TwoStep-r16              OPTIONAL, -- Need S
    ]]
}

CFRA ::=                          SEQUENCE {
    occasions                      SEQUENCE {
        rach-ConfigGeneric          RACH-ConfigGeneric,
        ssb-perRACH-Occasion        ENUMERATED {oneEighth, oneFourth, oneHalf, one, two, four, eight, sixteen}
                                     OPTIONAL, -- Cond Mandatory
    }                               OPTIONAL, -- Need S
    resources                      CHOICE {
        ssb                        SEQUENCE {
            ssb-ResourceList        SEQUENCE (SIZE(1..maxRA-SSB-Resources)) OF CFRA-SSB-Resource,
            ra-ssb-OccasionMaskIndex INTEGER (0..15)
        },
        csirs                      SEQUENCE {
            csirs-ResourceList      SEQUENCE (SIZE(1..maxRA-CSIRS-Resources)) OF CFRA-CSIRS-Resource,
            rsrp-ThresholdCSI-RS    RSRP-Range
        }
    },
    ...,
    [[
        totalNumberOfRA-Preambles  INTEGER (1..63)                    OPTIONAL -- Cond Occasions
    ]]
}

CFRA-TwoStep-r16 ::=             SEQUENCE {
    occasionsTwoStepRA-r16         SEQUENCE {
        rach-ConfigGenericTwoStepRA-r16  RACH-ConfigGenericTwoStepRA-r16,
        ssb-PerRACH-OccasionTwoStepRA-r16  ENUMERATED {oneEighth, oneFourth, oneHalf, one,
                                                         two, four, eight, sixteen}
    }                               OPTIONAL, -- Need S
    msgA-CFRA-PUSCH-r16           MsgA-PUSCH-Resource-r16,
    msgA-TransMax-r16             ENUMERATED {n1, n2, n4, n6, n8, n10, n20, n50, n100, n200}  OPTIONAL, -- Need S
    resourcesTwoStep-r16         SEQUENCE {
        ssb-ResourceList            SEQUENCE (SIZE(1..maxRA-SSB-Resources)) OF CFRA-SSB-Resource,
        ra-ssb-OccasionMaskIndex    INTEGER (0..15)
    },
    ...
}

CFRA-SSB-Resource ::=           SEQUENCE {

```

```

    ssb                SSB-Index,
    ra-PreambleIndex    INTEGER (0..63),
    ...,
    [[
    msgA-PUSCH-Resource-Index-r16    INTEGER (0..3071)    OPTIONAL  -- Cond 2StepCFRA
    ]]
}

CFRA-CSIRS-Resource ::=          SEQUENCE {
    csi-RS                CSI-RS-Index,
    ra-OccasionList        SEQUENCE (SIZE(1..maxRA-OccasionsPerCSIRS)) OF INTEGER (0..maxRA-Occasions-1),
    ra-PreambleIndex        INTEGER (0..63),
    ...
}

-- TAG-RACH-CONFIGDEDICATED-STOP
-- ASN1STOP

```

CFRA-CSIRS-Resource field descriptions

csi-RS

The ID of a CSI-RS resource defined in the measurement object associated with this serving cell.

ra-OccasionList

RA occasions that the UE shall use when performing CF-RA upon selecting the candidate beam identified by this CSI-RS. The network ensures that the RA occasion indexes provided herein are also configured by prach-ConfigurationIndex and msg1-FDM. Each RACH occasion is sequentially numbered, first, in increasing order of frequency resource indexes for frequency multiplexed PRACH occasions; second, in increasing order of time resource indexes for time multiplexed PRACH occasions within a PRACH slot and Third, in increasing order of indexes for PRACH slots.

ra-PreambleIndex

The RA preamble index to use in the RA occasions associated with this CSI-RS.

CFRA field descriptions

occasions

RA occasions for contention free random access. If the field is absent, the UE uses the RA occasions configured in *RACH-ConfigCommon* in the first active UL BWP.

ra-ssb-OccasionMaskIndex

Explicitly signalled PRACH Mask Index for RA Resource selection in TS 38.321 [3]. The mask is valid for all SSB resources signalled in *ssb-ResourceList*.

rach-ConfigGeneric

Configuration of contention free random access occasions for CFRA. The UE shall ignore *preambleReceivedTargetPower*, *preambleTransMax*, *powerRampingStep*, *ra-ResponseWindow* signaled within this field and use the corresponding values provided in *RACH-ConfigCommon*.

ssb-perRACH-Occasion

Number of SSBs per RACH occasion.

totalNumberOfRA-Preambles

Total number of preambles used for contention free random access in the RACH resources defined in CFRA, excluding preambles used for other purposes (e.g. for SI request). If the field is absent but the field *occasions* is present, the UE may assume all the 64 preambles are for RA. The setting should be consistent with the setting of *ssb-perRACH-Occasion*, if present, i.e. it should be a multiple of the number of SSBs per RACH occasion.

CFRA-SSB-Resource field descriptions
<p>msgA-PUSCH-Resource-Index Identifies the index of the PUSCH resource used for MSGA CFRA. The PUSCH resource index indicates a valid PUSCH occasion (as specified in TS 38.213 [13], clause 8.1A) and the associated DMRS resources corresponding to a PRACH slot. The PUSCH resource indexes are sequentially numbered and are mapped to valid PUSCH occasions corresponding to a PRACH slot which are ordered, first, in increasing order of frequency resource indexes for frequency multiplexed PUSCH occasions; second, in increasing order of DMRS resource indexes within a PUSCH occasion, where a DMRS resource index $DMRS_{id}$ is determined first in an ascending order of a DMRS port index and then in an ascending order of a DMRS sequence index, third in increasing order of time resource indexes for time multiplexed PUSCH occasions within a PUSCH slot and fourth, in increasing order of indexes for PUSCH slots. For the case of contention free 2-step random access type, if this field is absent, the UE shall use the value 0.</p>
<p>ra-PreambleIndex The preamble index that the UE shall use when performing CF-RA upon selecting the candidate beams identified by this SSB.</p>
<p>ssb The ID of an SSB transmitted by this serving cell.</p>

CFRA-TwoStep field descriptions
<p>msgA-CFRA-PUSCH PUSCH resource configuration(s) for msgA CFRA.</p>
<p>msgA-TransMax Max number of MsgA preamble transmissions performed before switching to 4-step type random access (see TS 38.321 [3], clauses 5.1.1). This field is only applicable when 2-step and 4-step RA type are configured and switching to 4-step type RA is supported. If the field is absent in <i>cfra-TwoStep</i>, switching from 2-step RA type to 4-step RA type is not allowed.</p>
<p>occasionsTwoStepRA RA occasions for contention free random access. If the field is absent, the UE uses the RA occasions configured in <i>RACH-ConfigCommonTwoStepRA</i> in the first active UL BWP.</p>
<p>ra-SSB-OccasionMaskIndex Explicitly signalled PRACH Mask Index for RA Resource selection in TS 38.321 [3]. The mask is valid for all SSB resources signalled in <i>ssb-ResourceList</i>.</p>
<p>rach-ConfigGenericTwoStepRA Configuration of contention free random access occasions for CFRA 2-step random access type.</p>
<p>ssb-PerRACH-OccasionTwoStep Number of SSBs per RACH occasion for 2-step random access type.</p>

RACH-ConfigDedicated field descriptions
<p>cfra Parameters for contention free random access to a given target cell. If this field and <i>cfra-TwoStep</i> are absent, the UE performs contention based random access.</p>
<p>cfra-TwoStep Parameters for contention free 2-step random access type to a given target cell. Network ensures that <i>cfra</i> and <i>cfra-TwoStep</i> are not configured at the same time. If this field and <i>cfra</i> are absent, the UE performs contention based random access. This field may only be present if <i>msgA-ConfigCommon</i> is configured on the BWP.</p>
<p>ra-prioritization Parameters which apply for prioritized random access procedure to a given target cell (see TS 38.321 [3], clause 5.1.1).</p>
<p>ra-PrioritizationTwoStep Parameters which apply for prioritized 2-step random access type procedure to a given target cell (see TS 38.321 [3], clause 5.1.1).</p>

Conditional Presence	Explanation
<i>Mandatory</i>	The field is mandatory present.
<i>Occasions</i>	The field is optionally present, Need S, if the field <i>occasions</i> is present, otherwise it is absent.
<i>2StepCFRA</i>	The field is optionally present for the case of 2-step RA type contention free random access, Need S, otherwise it is absent.

– *RACH-ConfigGeneric*

The IE *RACH-ConfigGeneric* is used to specify the random-access parameters both for regular random access as well as for beam failure recovery.

RACH-ConfigGeneric information element

```
-- ASN1START
-- TAG-RACH-CONFIGGENERIC-START

RACH-ConfigGeneric ::=
    prach-ConfigurationIndex          INTEGER (0..255),
    msg1-FDM                          ENUMERATED {one, two, four, eight},
    msg1-FrequencyStart               INTEGER (0..maxNrofPhysicalResourceBlocks-1),
    zeroCorrelationZoneConfig         INTEGER(0..15),
    preambleReceivedTargetPower       INTEGER (-202..-60),
    preambleTransMax                  ENUMERATED {n3, n4, n5, n6, n7, n8, n10, n20, n50, n100, n200},
    powerRampingStep                  ENUMERATED {dB0, dB2, dB4, dB6},
    ra-ResponseWindow                 ENUMERATED {s11, s12, s14, s18, s110, s120, s140, s180},
    ...,
    [[
    prach-ConfigurationPeriodScaling-IAB-r16    ENUMERATED {scf1,scf2,scf4,scf8,scf16,scf32,scf64}    OPTIONAL, -- Need R
    prach-ConfigurationFrameOffset-IAB-r16      INTEGER (0..63)                                OPTIONAL, -- Need R
    prach-ConfigurationSOffset-IAB-r16          INTEGER (0..39)                                OPTIONAL, -- Need R
    ra-ResponseWindow-v1610                     ENUMERATED { s160, s1160}                    OPTIONAL, -- Need R
    prach-ConfigurationIndex-v1610              INTEGER (256..262)                        OPTIONAL, -- Need R
    ]],
    [[
    ra-ResponseWindow-v1700                     ENUMERATED {s1240, s1320, s1640, s1960, s11280, s11920, s12560} OPTIONAL -- Need R
    ]]
```

```
-- TAG-RACH-CONFIGGENERIC-STOP
-- ASN1STOP
```

<i>RACH-ConfigGeneric</i> field descriptions
<i>msg1-FDM</i> The number of PRACH transmission occasions FDMed in one time instance. (see TS 38.211 [16], clause 6.3.3.2).
<i>msg1-FrequencyStart</i> Offset of lowest PRACH transmission occasion in frequency domain with respect to PRB 0. The value is configured so that the corresponding RACH resource is entirely within the bandwidth of the UL BWP. (see TS 38.211 [16], clause 6.3.3.2).
<i>powerRampingStep</i> Power ramping steps for PRACH (see TS 38.321 [3], 5.1.3).
<i>prach-ConfigurationFrameOffset-IAB</i> Frame offset for ROs defined in the baseline configuration indicated by <i>prach-ConfigurationIndex</i> and is used only by the IAB-MT. (see TS 38.211 [16], clause 6.3.3.2).
<i>prach-ConfigurationIndex</i> PRACH configuration index. For <i>prach-ConfigurationIndex</i> configured under <i>beamFailureRecovery-Config</i> , the <i>prach-ConfigurationIndex</i> can only correspond to the short preamble format, (see TS 38.211 [16], clause 6.3.3.2). If the field <i>prach-ConfigurationIndex-v1610</i> is present, the UE shall ignore the value provided in <i>prach-ConfigurationIndex</i> (without suffix).
<i>prach-ConfigurationPeriodScaling-IAB</i> Scaling factor to extend the periodicity of the baseline configuration indicated by <i>prach-ConfigurationIndex</i> and is used only by the IAB-MT. Value scf1 corresponds to scaling factor of 1 and so on. (see TS 38.211 [16], clause 6.3.3.2).
<i>prach-ConfigurationSOffset-IAB</i> Subframe/Slot offset for ROs defined in the baseline configuration indicated by <i>prach-ConfigurationIndex</i> and is used only by the IAB-MT. (see TS 38.211 [16], clause 6.3.3.2).
<i>preambleReceivedTargetPower</i> The target power level at the network receiver side (see TS 38.213 [13], clause 7.4, TS 38.321 [3], clauses 5.1.2, 5.1.3). Only multiples of 2 dBm may be chosen (e.g. -202, -200, -198, ...).
<i>preambleTransMax</i> Max number of RA preamble transmission performed before declaring a failure (see TS 38.321 [3], clauses 5.1.4, 5.1.5).
<i>ra-ResponseWindow</i> Msg2 (RAR) window length in number of slots. The network configures a value lower than or equal to 10 ms when Msg2 is transmitted in licensed spectrum and a value lower than or equal to 40 ms when Msg2 is transmitted with shared spectrum channel access (see TS 38.321 [3], clause 5.1.4). UE ignores the field if included in <i>SCellConfig</i> . If <i>ra-ResponseWindow-v1610</i> or <i>ra-ResponseWindow-v1700</i> is signalled, UE shall ignore the <i>ra-ResponseWindow</i> (without suffix). The field <i>ra-ResponseWindow-v1700</i> is applicable to SCS 480 kHz and SCS 960 kHz.
<i>zeroCorrelationZoneConfig</i> N-CS configuration, see Table 6.3.3.1-5 in TS 38.211 [16].

– ***RACH-ConfigGenericTwoStepRA***

The IE *RACH-ConfigGenericTwoStepRA* is used to specify the 2-step random access type parameters.

RACH-ConfigGenericTwoStepRA information element

```
-- ASN1START
-- TAG-RACH-CONFIGGENERIC2STEPRA-START

RACH-ConfigGenericTwoStepRA-r16 ::= SEQUENCE {
    msgA-PRACH-ConfigurationIndex-r16    INTEGER (0..262)                OPTIONAL, -- Cond 2StepOnly
    msgA-RO-FDM-r16                      ENUMERATED {one, two, four, eight}  OPTIONAL, -- Cond 2StepOnly
    msgA-RO-FrequencyStart-r16           INTEGER (0..maxNrofPhysicalResourceBlocks-1)  OPTIONAL, -- Cond 2StepOnly
    msgA-ZeroCorrelationZoneConfig-r16   INTEGER (0..15)                  OPTIONAL, -- Cond 2StepOnly
}
```

```
msgA-PreamblePowerRampingStep-r16      ENUMERATED {dB0, dB2, dB4, dB6}      OPTIONAL, -- Cond 2StepOnlyNoCFRA
msgA-PreambleReceivedTargetPower-r16    INTEGER (-202..-60)      OPTIONAL, -- Cond 2StepOnlyNoCFRA
msgB-ResponseWindow-r16                ENUMERATED {s11, s12, s14, s18, s110, s120, s140, s180, s1160, s1320}
                                          OPTIONAL, -- Cond NoCFRA
preamblesTransMax-r16                  ENUMERATED {n3, n4, n5, n6, n7, n8, n10, n20, n50, n100, n200}
                                          OPTIONAL, -- Cond 2StepOnlyNoCFRA
...
[[
msgB-ResponseWindow-v1700              ENUMERATED {s1240, s1640, s1960, s11280, s11920, s12560}
                                          OPTIONAL -- Cond NoCFRA2
]]
}

-- TAG-RACH-CONFIGGENERIC2WOSTEPRA-STOP
-- ASN1STOP
```

<i>RACH-ConfigGenericTwoStepRA</i> field descriptions
<p><i>msgA-PreamblePowerRampingStep</i> Power ramping steps for msgA PRACH. If the field is absent, UE shall use the value of <i>powerRampingStep</i> in <i>RACH-ConfigGeneric</i> in the configured BWP (see TS 38.321 [3], 5.1.3). This field may only be present if no 4-step type RA is configured in the BWP or in the case of separate ROs with 4-step type RA. The field is absent if <i>RACH-ConfigGenericTwoStepRA</i> is included in <i>CFRA-TwoStep</i> in <i>RACH-ConfigDedicated</i> and then the UE uses the value of <i>msgA-PreamblePowerRampingStep</i> in <i>RACH-ConfigGenericTwoStepRA</i> configured for CBRA.</p>
<p><i>msgA-PreambleReceivedTargetPower</i> The target power level at the network receiver side (see TS 38.213 [13], clause 7.1.1 and TS 38.321 [3], clause 5.1.1). Only multiples of 2 dBm may be chosen (e.g -202, -200, -198, ...). If the field is absent, UE shall use the value of <i>preambleReceivedTargetPower</i> in <i>RACH-ConfigGeneric</i> in the configured BWP. This field may only be present if no 4-step type RA is configured in the BWP. The field is absent if <i>RACH-ConfigGenericTwoStepRA</i> is included in <i>CFRA-TwoStep</i> in <i>RACH-ConfigDedicated</i> and then the UE uses the value of <i>msgA-PreambleReceivedTargetPower</i> in <i>RACH-ConfigGenericTwoStepRA</i> configured for CBRA.</p>
<p><i>msgA-PRACH-ConfigurationIndex</i> Cell-specific PRACH configuration index for 2-step RA type. If the field is absent the UE shall use the value of corresponding 4-step random access parameter in the configured BWP. If the value is in the range of 256 to 262, the field <i>prach-ConfigurationIndex-v1610</i> should be considered configured (see TS 38.211 [16], clause 6.3.3.2). This field may only be present if no 4-step type RA is configured in the BWP or in the case of separate ROs with 4-step type RA.</p>
<p><i>msgA-RO-FDM</i> The number of msgA PRACH transmission occasions Frequency-Division Multiplexed in one time instance. If the field is absent, UE shall use value of <i>msg1-FDM</i> in <i>RACH-ConfigGeneric</i> in the configured BWP (see TS 38.211 [16], clause 6.3.3.2). This field may only be present if no 4-step type RA is configured in the BWP or in the case of separate ROs with 4-step type RA.</p>
<p><i>msgA-RO-FrequencyStart</i> Offset of lowest PRACH transmissions occasion in frequency domain with respect to PRB 0. If the field is absent, UE shall use value of <i>msg1-FrequencyStart</i> in <i>RACH-ConfigGeneric</i> in the configured BWP (see TS 38.211 [16], clauses 5.3.2 and 6.3.3.2). This field may only be present if no 4-step type RA is configured in the BWP or in the case of separate ROs with 4-step type RA.</p>
<p><i>msgA-ZeroCorrelationZoneConfig</i> N-CS configuration for msgA preamble, see Table 6.3.3.1-5 in TS 38.211 [16]. If the field is absent, UE shall use value <i>zeroCorrelationZoneConfig</i> in <i>RACH-ConfigGeneric</i> in the configured BWP. This field may only be present if no 4-step type RA is configured in the BWP or in the case of separate ROs with 4-step type RA.</p>
<p><i>msgB-ResponseWindow</i> MsgB monitoring window length in number of slots. The network configures a value lower than or equal to 40ms (see TS 38.321 [3], clause 5.1.1). The network does not configure <i>msgB-ResponseWindow-r16</i> simultaneously with <i>msgB-ResponseWindow-v1700</i>, and if both fields are absent, the UE uses the value of <i>msgB-ResponseWindow</i> in <i>RACH-ConfigGenericTwoStepRA</i> configured for CBRA.</p>
<p><i>preambleTransMax</i> Max number of RA preamble transmission performed before declaring a failure (see TS 38.321 [3], clauses 5.1.4, 5.1.5). If the field is absent, UE shall use the value of <i>preambleTransMax</i> in <i>RACH-ConfigGeneric</i> in the configured BWP. The field is absent if <i>RACH-ConfigGenericTwoStepRA</i> is included in <i>CFRA-TwoStep</i> in <i>RACH-ConfigDedicated</i> and then the UE uses the value of <i>preambleTransMax</i> in <i>RACH-ConfigGenericTwoStepRA</i> configured for CBRA.</p>

Conditional Presence	Explanation
<i>2StepOnly</i>	The field is mandatory present if there are no 4-step random access configurations configured in the BWP, i.e only 2-step random access type configured in the BWP, otherwise the field is optionally present, Need S.
<i>2StepOnlyNoCFRA</i>	The field is mandatory present if <i>RACH-ConfigGenericTwoStepRA</i> is included in the <i>RACH-ConfigCommonTwoStepRA</i> and there are no 4-step random access configurations configured in the BWP (i.e only 2-step random access type configured in the BWP), otherwise (i.e. 4-step random access configuration also exists in the BWP) the field is optionally present, Need S. When <i>RACH-ConfigGenericTwoStepRA</i> is included in the <i>RACH-ConfigDedicated</i> , this field is absent.
<i>NoCFRA</i>	The field is mandatory present if <i>msgB-ResponseWindow-r17</i> is absent and <i>RACH-ConfigGenericTwoStepRA</i> is not included in <i>CFRA-TwoStep</i> in <i>RACH-ConfigDedicated</i> , otherwise the field is absent, Need S.
<i>NoCFRA2</i>	The field is mandatory present if <i>msgB-ResponseWindow-r16</i> is absent and <i>RACH-ConfigGenericTwoStepRA</i> is not included in <i>CFRA-TwoStep</i> in <i>RACH-ConfigDedicated</i> , otherwise the field is absent, Need S.

– *RA-Prioritization*

The IE *RA-Prioritization* is used to configure prioritized random access.

RA-Prioritization information element

```

-- ASN1START
-- TAG-RA-PRIORITIZATION-START

RA-Prioritization ::= SEQUENCE {
    powerRampingStepHighPriority    ENUMERATED {dB0, dB2, dB4, dB6},
    scalingFactorBI                 ENUMERATED {zero, dot25, dot5, dot75}
    ...
}

-- TAG-RA-PRIORITIZATION-STOP
-- ASN1STOP

```

OPTIONAL, -- Need R

<i>RA-Prioritization</i> field descriptions
<i>powerRampingStepHighPriority</i> Power ramping step applied for prioritized random access procedure.
<i>scalingFactorBI</i> Scaling factor for the backoff indicator (BI) for the prioritized random access procedure. (see TS 38.321 [3], clause 5.1.4). Value <i>zero</i> corresponds to 0, value <i>dot25</i> corresponds to 0.25 and so on.

– *RA-PrioritizationForSlicing*

The IE *RA-PrioritizationForSlicing* is used to configure prioritized random access for slicing.

RA-PrioritizationForSlicing information element

```
-- ASN1START
-- TAG-RA-PRIORITIZATIONFORSLICING-START

RA-PrioritizationForSlicing-r17 ::= SEQUENCE {
    ra-PrioritizationSliceInfoList-r17    RA-PrioritizationSliceInfoList-r17,
    ...
}

RA-PrioritizationSliceInfoList-r17 ::= SEQUENCE (SIZE (1..maxSliceInfo-r17)) OF RA-PrioritizationSliceInfo-r17

RA-PrioritizationSliceInfo-r17 ::= SEQUENCE {
    sliceGroupIDList-r17                SEQUENCE (SIZE (1..maxSliceInfo-r17)) OF SliceGroupID-r17,
    ra-Prioritization-r17                RA-Prioritization,
    ...
}

-- TAG-RA-PRIORITIZATIONFORSLICING-STOP
-- ASN1STOP
```

– *RadioBearerConfig*

The IE *RadioBearerConfig* is used to add, modify and release signalling, multicast MRBs and/or data radio bearers. Specifically, this IE carries the parameters for PDCP and, if applicable, SDAP entities for the radio bearers.

RadioBearerConfig information element

```
-- ASN1START
-- TAG-RADIOBEARERCONFIG-START

RadioBearerConfig ::= SEQUENCE {
    srb-ToAddModList          SRB-ToAddModList          OPTIONAL, -- Cond HO-Conn
    srb3-ToRelease            ENUMERATED{true}          OPTIONAL, -- Need N
    drb-ToAddModList          DRB-ToAddModList          OPTIONAL, -- Cond HO-toNR
    drb-ToReleaseList         DRB-ToReleaseList         OPTIONAL, -- Need N
    securityConfig            SecurityConfig            OPTIONAL, -- Need M
    ...,
    [[
        mrb-ToAddModList-r17   MRB-ToAddModList-r17   OPTIONAL, -- Need N
        mrb-ToReleaseList-r17  MRB-ToReleaseList-r17  OPTIONAL, -- Need N
        srb-ToAddModListExt-r17 SRB-ToAddModListExt-r17 OPTIONAL, -- Need N
        srb4-ToRelease-r17     ENUMERATED{true}        OPTIONAL, -- Need N
    ]]
}
```

```

}

SRB-ToAddModList ::=
SEQUENCE (SIZE (1..2)) OF SRB-ToAddMod

SRB-ToAddModListExt-r17 ::=
SEQUENCE (SIZE (1)) OF SRB-ToAddMod

SRB-ToAddMod ::=
SEQUENCE {
  srb-Identity,
  reestablishPDCP,
  discardOnPDCP,
  pdcp-Config
  ...,
  [[
    srb-Identity-v1700
  ]]
}

SRB-Identity-v1700
OPTIONAL, -- Need N
OPTIONAL, -- Need N
OPTIONAL, -- Cond PDCP

DRB-ToAddModList ::=
SEQUENCE (SIZE (1..maxDRB)) OF DRB-ToAddMod

DRB-ToAddMod ::=
SEQUENCE {
  cnAssociation
  CHOICE {
    eps-BearerIdentity
    sdap-Config
  }
  drb-Identity,
  reestablishPDCP,
  recoverPDCP,
  pdcp-Config
  ...,
  [[
    daps-Config-r16
  ]]
}

OPTIONAL, -- Cond DRBSetup
OPTIONAL, -- Need N
OPTIONAL, -- Need N
OPTIONAL, -- Cond PDCP
OPTIONAL, -- Cond DAPS

DRB-ToReleaseList ::=
SEQUENCE (SIZE (1..maxDRB)) OF DRB-Identity

SecurityConfig ::=
SEQUENCE {
  securityAlgorithmConfig
  keyToUse
  ...
}

OPTIONAL, -- Cond RBTermChange1
OPTIONAL, -- Cond RBTermChange

MRB-ToAddModList-r17 ::=
SEQUENCE (SIZE (1..maxMRB-r17)) OF MRB-ToAddMod-r17

MRB-ToAddMod-r17 ::=
SEQUENCE {
  tmgi-r17
  MRB-Identity-r17,
  MRB-IdentityNew-r17,
  reestablishPDCP-r17,
  recoverPDCP-r17,
  pdcp-Config-r17
  ...
}

OPTIONAL, -- Cond MRBSetup
OPTIONAL, -- NEED N
OPTIONAL, -- Need N
OPTIONAL, -- NEED N
OPTIONAL, -- Cond PDCP

MRB-ToReleaseList-r17 ::=
SEQUENCE (SIZE (1..maxMRB-r17)) OF MRB-Identity-r17

```

-- TAG-RADIOBEARERCONFIG-STOP
 -- ASN1STOP

<i>DRB-ToAddMod and MRB-ToAddMod field descriptions</i>
<i>cnAssociation</i> Indicates if the bearer is associated with the <i>eps-bearerIdentity</i> (when connected to EPC) or <i>sdap-Config</i> (when connected to 5GC).
<i>daps-Config</i> Indicates that the bearer is configured as DAPS bearer.
<i>drb-Identity</i> In case of DC, the DRB identity is unique within the scope of the UE, i.e. an MCG DRB cannot use the same value as a split DRB. For a split DRB the same identity is used for the MCG and SCG parts of the configuration.
<i>eps-BearerIdentity</i> The EPS bearer ID determines the EPS bearer.
<i>mrbs-Identity</i> Identification of the multicast MRB.
<i>mrbs-IdentityNew</i> New identity of the multicast MRB when <i>mrbs-Identity</i> needs to be changed, e.g. as a result of a handover.
<i>reestablishPDCP</i> Indicates that PDCP should be re-established. Network sets this to <i>true</i> whenever the security key used for this radio bearer changes. Key change could for example be due to termination point change for the bearer, reconfiguration with sync, resuming an RRC connection, or the first reconfiguration after reestablishment. It is also applicable for LTE procedures when NR PDCP is configured. Network doesn't include this field for DRB if the bearer is configured as DAPS bearer.
<i>recoverPDCP</i> Indicates that PDCP should perform recovery according to TS 38.323 [5]. Network doesn't include this field if the bearer is configured as DAPS bearer.
<i>sdap-Config</i> The SDAP configuration determines how to map QoS flows to DRBs when NR or E-UTRA connects to the 5GC and presence/absence of UL/DL SDAP headers.
<i>tmgi</i> Indicates which MBS session the bearer is associated with.

<i>RadioBearerConfig field descriptions</i>
<i>securityConfig</i> Indicates the security algorithm and key to use for the signalling and data radio bearers configured with the list in this IE <i>RadioBearerConfig</i> . When the field is not included after AS security has been activated, the UE shall continue to use the currently configured <i>keyToUse</i> and security algorithm for the radio bearers reconfigured with the lists in this IE <i>RadioBearerConfig</i> . The field is not included when configuring SRB1 before AS security is activated.
<i>srb3-ToRelease</i> Release SRB3. SRB3 release can only be done over SRB1 and only at SCG release and reconfiguration with sync.

SecurityConfig field descriptions
keyToUse Indicates if the bearers configured with the list in this IE <i>RadioBearerConfig</i> are using the master key or the secondary key for deriving ciphering and/or integrity protection keys. For MR-DC, network should not configure SRB1 and SRB2 with secondary key and SRB3 with the master key. When the field is not included, the UE shall continue to use the currently configured <i>keyToUse</i> for the radio bearers reconfigured with the lists in this IE <i>RadioBearerConfig</i> .
securityAlgorithmConfig Indicates the security algorithm for the signalling and data radio bearers configured with the list in this IE <i>RadioBearerConfig</i> . When the field is not included, the UE shall continue to use the currently configured security algorithm for the radio bearers reconfigured with the lists in this IE <i>RadioBearerConfig</i> .

SRB-ToAddMod field descriptions
discardOnPDCP Indicates that PDCP should discard stored SDU and PDU according to TS 38.323 [5].
reestablishPDCP Indicates that PDCP should be re-established. Network sets this to <i>true</i> whenever the security key used for this radio bearer changes. Key change could for example be due to reconfiguration with sync, for SRB2 when resuming an RRC connection, or at the first reconfiguration after RRC connection reestablishment in NR. For SRB1, when resuming an RRC connection, or at the first reconfiguration after RRC connection reestablishment in NR, the network does not set this field to <i>true</i> . For LTE SRBs using NR PDCP, it could be for handover, RRC connection reestablishment or resume. Network doesn't include this field if any DAPS bearer is configured.
srb-Identity, srb-Identity-v1700 Value 1 is applicable for SRB1 only. Value 2 is applicable for SRB2 only. Value 3 is applicable for SRB3 only. Value 4 is applicable for SRB4 only. If <i>srb-Identity-v1700</i> is received for an SRB, the UE shall ignore <i>srb-Identity</i> (i.e. without suffix) for this SRB.

Conditional Presence	Explanation
<i>RBTermChange</i>	The field is mandatory present in case of: <ul style="list-style-type: none"> - set up of signalling and data radio bearer, - change of termination point for the radio bearer between MN and SN. It is optionally present otherwise, Need S.
<i>RBTermChange1</i>	The field is mandatory present in case of: <ul style="list-style-type: none"> - set up of signalling and data radio bearer, - change of termination point for the radio bearer between MN and SN, - handover from E-UTRA/EPC or E-UTRA/5GC to NR, - handover from NR or E-UTRA/EPC to E-UTRA/5GC if the UE supports NGEN-DC. It is optionally present otherwise, Need S.
<i>PDCP</i>	The field is mandatory present if the corresponding DRB/multicast MRB is being setup or corresponding DRB/multicast MRB is reconfigured with NR PDCP or corresponding SRB associated with two RLC entities is being setup or if the number of RLC bearers associated with the DRB/multicast MRB or SRB is changed. The field is optionally present, Need S, if the corresponding SRB associated with one RLC entity is being setup or corresponding SRB is reconfigured with NR PDCP; otherwise the field is optionally present, need M.
<i>DRBSetup</i>	The field is mandatory present if the corresponding DRB is being setup; otherwise the field is optionally present, need M.
<i>HO-Conn</i>	The field is mandatory present <ul style="list-style-type: none"> - in case of inter-system handover from E-UTRA/EPC to E-UTRA/5GC or NR, - or when the <i>fullConfig</i> is included in the <i>RRCReconfiguration</i> message and NE-DC/NR-DC is not configured, - or in case of <i>RRCSetup</i>. Otherwise the field is optionally present, need N. Upon <i>RRCSetup</i> , only SRB1 can be present.
<i>HO-toNR</i>	If <i>mrbs-ToAddModList</i> is not included, the field is mandatory present <ul style="list-style-type: none"> - in case of inter-system handover from E-UTRA/EPC to E-UTRA/5GC or NR, - or when the <i>fullConfig</i> is included in the <i>RRCReconfiguration</i> message and NE-DC/NR-DC is not configured. In case of <i>RRCSetup</i> , the field is absent; otherwise the field is optionally present, need N.
<i>DAPS</i>	The field is optionally present, need N, in case masterCellGroup includes ReconfigurationWithSync, SCell(s) and SCG are not configured, multi-DCI/single-DCI based multi-TRP are not configured in any DL BWP, <i>supplementaryUplink</i> is not configured, ethernetHeaderCompression is not configured for the DRB, <i>conditionalReconfiguration</i> for CHO is not configured, and NR sidelink and V2X sidelink are not configured. Otherwise the field is absent.
<i>MRBSetup</i>	The field is mandatory present if the corresponding multicast MRB is being setup; otherwise the field is optionally present, need M.

– *RadioLinkMonitoringConfig*

The IE *RadioLinkMonitoringConfig* is used to configure radio link monitoring for detection of beam- and/or cell radio link failure. See also TS 38.321 [3], clause 5.1.1.

***RadioLinkMonitoringConfig* information element**

```
-- ASN1START
-- TAG-RADIOLINKMONITORINGCONFIG-START

RadioLinkMonitoringConfig ::= SEQUENCE {
    failureDetectionResourcesToAddModList SEQUENCE (SIZE(1..maxNrofFailureDetectionResources)) OF RadioLinkMonitoringRS
                                                    OPTIONAL, -- Need N
```

```

failureDetectionResourcesToReleaseList SEQUENCE (SIZE(1..maxNrofFailureDetectionResources)) OF RadioLinkMonitoringRS-Id
beamFailureInstanceMaxCount            ENUMERATED {n1, n2, n3, n4, n5, n6, n8, n10} OPTIONAL, -- Need N
beamFailureDetectionTimer              ENUMERATED {pbfd1, pbfd2, pbfd3, pbfd4, pbfd5, pbfd6, pbfd8, pbfd10} OPTIONAL, -- Need R
...
[[
failureDetectionSet1-r17               BeamFailureDetectionSet-r17 OPTIONAL, -- Need R
failureDetectionSet2-r17               BeamFailureDetectionSet-r17 OPTIONAL, -- Need R
]]
}

RadioLinkMonitoringRS ::= SEQUENCE {
radioLinkMonitoringRS-Id               RadioLinkMonitoringRS-Id,
purpose                               ENUMERATED {beamFailure, rlf, both},
detectionResource                     CHOICE {
ssb-Index                             SSB-Index,
csi-RS-Index                          NZP-CSI-RS-ResourceId
},
...
}

BeamFailureDetectionSet-r17 ::= SEQUENCE {
bfdRSSetId-r17                        INTEGER (1..2) OPTIONAL, -- Need R
bfdResourcesToAddModList-r17          SEQUENCE (SIZE(1..maxNrofBFDResourcePerSet-r17)) OF RadioLinkMonitoringRS OPTIONAL, -- Need N
bfdResourcesToReleaseList-r17         SEQUENCE (SIZE(1..maxNrofBFDResourcePerSet-r17)) OF RadioLinkMonitoringRS-Id OPTIONAL, -- Need N
beamFailureInstanceMaxCount-r17       ENUMERATED {n1, n2, n3, n4, n5, n6, n8, n10} OPTIONAL, -- Need R
beamFailureDetectionTimer-r17         ENUMERATED {pbfd1, pbfd2, pbfd3, pbfd4, pbfd5, pbfd6, pbfd8, pbfd10} OPTIONAL, -- Need R
...
}

--editor's note: maxNrofBFDResourcePerSet-r17 is said in LS 64 but feature discussion might indicate just max 2 per set
}

-- TAG-RADIOLINKMONITORINGCONFIG-STOP
-- ASN1STOP

```

RadioLinkMonitoringConfig field descriptions
<p>beamFailureDetectionTimer</p> <p>Timer for beam failure detection (see TS 38.321 [3], clause 5.17). See also the <i>BeamFailureRecoveryConfig</i> IE. Value in number of "Q_{out,LR} reporting periods of Beam Failure Detection" Reference Signal (see TS 38.213 [13], clause 6). Value <i>pbfd1</i> corresponds to 1 Q_{out,LR} reporting period of Beam Failure Detection Reference Signal, value <i>pbfd2</i> corresponds to 2 Q_{out,LR} reporting periods of Beam Failure Detection Reference Signal and so on.</p>
<p>beamFailureInstanceMaxCount</p> <p>This field determines after how many beam failure events the UE triggers beam failure recovery (see TS 38.321 [3], clause 5.17). Value n1 corresponds to 1 beam failure instance, value n2 corresponds to 2 beam failure instances and so on.</p>
<p>failureDetectionResourcesToAddModList</p> <p>A list of reference signals for detecting beam failure and/or cell level radio link failure (RLF). The limits of the reference signals that the network can configure are specified in TS 38.213 [13], table 5-1. The network configures at most two detectionResources per BWP for the purpose <i>beamFailure</i> or <i>both</i>. If no RSs are provided for the purpose of beam failure detection, the UE performs beam monitoring based on the activated <i>TCI-State</i> for PDCCH as described in TS 38.213 [13], clause 6. If no RSs are provided in this list for the purpose of RLF detection, the UE performs Cell-RLM based on the activated <i>TCI-State</i> of PDCCH as described in TS 38.213 [13], clause 5. The network ensures that the UE has a suitable set of reference signals for performing cell-RLM.</p>
<p>failureDetectionSet1, failureDetectionSet2</p> <p>Configures parameters for beamfailure detection towards beam failure detection resources configured in the set. If additionalPCIDList is configured for the serving cell, each RS in one set can be associated only to one PCI.</p>

RadioLinkMonitoringRS field descriptions
<p>detectionResource</p> <p>A reference signal that the UE shall use for radio link monitoring or beam failure detection (depending on the indicated <i>purpose</i>). Only periodic 1-port CSI-RS can be configured on SCell for beam failure detection purpose.</p>
<p>purpose</p> <p>Determines whether the UE shall monitor the associated reference signal for the purpose of cell- and/or beam failure detection. For SCell, network only configures the value to beamFailure.</p>

– RadioLinkMonitoringRS-Id

The IE *RadioLinkMonitoringRS-Id* is used to identify one *RadioLinkMonitoringRS*.

RadioLinkMonitoringRS-Id information element

```

-- ASN1START
-- TAG-RADIOLINKMONITORINGRS-ID-START

RadioLinkMonitoringRS-Id ::=                INTEGER (0..maxNrofFailureDetectionResources-1)

-- TAG-RADIOLINKMONITORINGRS-ID-STOP
-- ASN1STOP

```

– RAN-AreaCode

The IE *RAN-AreaCode* is used to identify a RAN area within the scope of a tracking area.

RAN-AreaCode information element

```
-- ASN1START
-- TAG-RAN-AREACODE-START

RAN-AreaCode ::=
    INTEGER (0..255)

-- TAG-RAN-AREACODE-STOP
-- ASN1STOP
```

— **RateMatchPattern**

The IE *RateMatchPattern* is used to configure one rate matching pattern for PDSCH, see TS 38.214 [19], clause 5.1.4.1.

RateMatchPattern information element

```
-- ASN1START
-- TAG-RATEMATCHPATTERN-START

RateMatchPattern ::=
    SEQUENCE {
        rateMatchPatternId
            RateMatchPatternId,

        patternType
            CHOICE {
                bitmaps
                    SEQUENCE {
                        resourceBlocks
                            BIT STRING (SIZE (275)),
                        symbolsInResourceBlock
                            CHOICE {
                                oneSlot
                                    BIT STRING (SIZE (14)),
                                twoSlots
                                    BIT STRING (SIZE (28))
                            },
                        periodicityAndPattern
                            CHOICE {
                                n2
                                    BIT STRING (SIZE (2)),
                                n4
                                    BIT STRING (SIZE (4)),
                                n5
                                    BIT STRING (SIZE (5)),
                                n8
                                    BIT STRING (SIZE (8)),
                                n10
                                    BIT STRING (SIZE (10)),
                                n20
                                    BIT STRING (SIZE (20)),
                                n40
                                    BIT STRING (SIZE (40))
                            }
                    },
                ...
            },
        controlResourceSet
            ControlResourceSetId,
        subcarrierSpacing
            SubcarrierSpacing,
        dummy
            ENUMERATED { dynamic, semiStatic },
        ...
        [[
            controlResourceSet-r16
                ControlResourceSetId-r16
        ]]
    }

OPTIONAL, -- Need S
OPTIONAL, -- Cond CellLevel
OPTIONAL -- Need R
```

-- TAG-RATEMATCHPATTERN-STOP
 -- ASN1STOP

RateMatchPattern field descriptions	
bitmaps	Indicates rate matching pattern by a pair of bitmaps <i>resourceBlocks</i> and <i>symbolsInResourceBlock</i> to define the rate match pattern within one or two slots, and a third bitmap <i>periodicityAndPattern</i> to define the repetition pattern with which the pattern defined by the above bitmap pair occurs.
controlResourceSet	This ControlResourceSet is used as a PDSCH rate matching pattern, i.e., PDSCH reception rate matches around it. In frequency domain, the resource is determined by the frequency domain resource of the CORESET with the corresponding CORESET ID. Time domain resource is determined by the parameters of the associated search space of the CORESET. If the field <i>controlResourceSetId-r16</i> is present, UE shall ignore the <i>controlResourceSetId</i> (without suffix).
periodicityAndPattern	A time domain repetition pattern at which the pattern defined by <i>symbolsInResourceBlock</i> and <i>resourceBlocks</i> recurs. This slot pattern repeats itself continuously. Absence of this field indicates the value <i>n1</i> (see TS 38.214 [19], clause 5.1.4.1).
resourceBlocks	A resource block level bitmap in the frequency domain. A bit in the bitmap set to 1 indicates that the UE shall apply rate matching in the corresponding resource block in accordance with the <i>symbolsInResourceBlock</i> bitmap. If used as cell-level rate matching pattern, the bitmap identifies "common resource blocks (CRB)". If used as BWP-level rate matching pattern, the bitmap identifies "physical resource blocks" inside the BWP. The first/ leftmost bit corresponds to resource block 0, and so on (see TS 38.214 [19], clause 5.1.4.1).
subcarrierSpacing	The SubcarrierSpacing for this resource pattern. If the field is absent, the UE applies the SCS of the associated BWP. The value <i>kHz15</i> corresponds to $\mu=0$, the value <i>kHz30</i> corresponds to $\mu=1$, and so on. Only the following values are applicable depending on the used frequency (see TS 38.214 [19], clause 5.1.4.1): FR1: 15, 30 or 60 kHz FR2-1: 60 or 120 kHz FR2-2: 120, 480, or 960 kHz
symbolsInResourceBlock	A symbol level bitmap in time domain. It indicates with a bit set to true that the UE shall rate match around the corresponding symbol. This pattern recurs (in time domain) with the configured <i>periodicityAndPattern</i> (see TS 38.214 [19], clause 5.1.4.1). For <i>oneSlot</i> , if ECP is configured, the first 12 bits represent the symbols within the slot and the last two bits within the bitstring are ignored by the UE; Otherwise, the 14 bits represent the symbols within the slot. For <i>twoSlots</i> , if ECP is configured, the first 12 bits represent the symbols within the first slot and the next 12 bits represent the symbols in the second slot and the last four bits within the bit string are ignored by the UE; Otherwise, the first 14 bits represent the symbols within the first slot and the next 14 bits represent the symbols in the second slot. For the bits representing symbols in a slot, the most significant bit of the bit string represents the first symbol in the slot and the second most significant bit represents the second symbol in the slot and so on.

Conditional Presence	Explanation
<i>CellLevel</i>	The field is mandatory present if the <i>RateMatchPattern</i> is defined on cell level. The field is absent when the <i>RateMatchPattern</i> is defined on BWP level. If the <i>RateMatchPattern</i> is defined on BWP level, the UE applies the SCS of the BWP.

– *RateMatchPatternId*

The IE *RateMatchPatternId* identifies one RateMatchPattern (see TS 38.214 [19], clause 5.1.4.2).

RateMatchPatternId information element

```
-- ASN1START
-- TAG-RATEMATCHPATTERNID-START

RateMatchPatternId ::=                INTEGER (0..maxNrofRateMatchPatterns-1)

-- TAG-RATEMATCHPATTERNID-STOP
-- ASN1STOP
```

– *RateMatchPatternLTE-CRS*

The IE *RateMatchPatternLTE-CRS* is used to configure a pattern to rate match around LTE CRS. See TS 38.214 [19], clause 5.1.4.2.

RateMatchPatternLTE-CRS information element

```
-- ASN1START
-- TAG-RATEMATCHPATTERNLTE-CRS-START

RateMatchPatternLTE-CRS ::=          SEQUENCE {
    carrierFreqDL                      INTEGER (0..16383),
    carrierBandwidthDL                 ENUMERATED {n6, n15, n25, n50, n75, n100, spare2, spare1},
    mbsfn-SubframeConfigList           EUTRA-MBSFN-SubframeConfigList                      OPTIONAL,  -- Need M
    nrofCRS-Ports                      ENUMERATED {n1, n2, n4},
    v-Shift                           ENUMERATED {n0, n1, n2, n3, n4, n5}
}

LTE-CRS-PatternList-r16 ::=          SEQUENCE (SIZE (1..maxLTE-CRS-Patterns-r16)) OF RateMatchPatternLTE-CRS

-- TAG-RATEMATCHPATTERNLTE-CRS-STOP
-- ASN1STOP
```

RateMatchPatternLTE-CRS field descriptions
carrierBandwidthDL BW of the LTE carrier in number of PRBs (see TS 38.214 [19], clause 5.1.4.2).
carrierFreqDL Center of the LTE carrier (see TS 38.214 [19], clause 5.1.4.2).
mbsfn-SubframeConfigList LTE MBSFN subframe configuration (see TS 38.214 [19], clause 5.1.4.2).
nrofCRS-Ports Number of LTE CRS antenna port to rate-match around (see TS 38.214 [19], clause 5.1.4.2).
v-Shift Shifting value v-shift in LTE to rate match around LTE CRS (see TS 38.214 [19], clause 5.1.4.2).

– *ReferenceTimeInfo*

The IE *ReferenceTimeInfo* contains timing information for 5G internal system clock used for, e.g., time stamping, see TS 23.501 [32], clause 5.27.1.2.

ReferenceTimeInfo information element

```
-- ASN1START
-- TAG-REFERENCETIMEINFO-START

ReferenceTimeInfo-r16 ::= SEQUENCE {
    time-r16                ReferenceTime-r16,
    uncertainty-r16          INTEGER (0..32767)           OPTIONAL,    -- Need S
    timeInfoType-r16         ENUMERATED {localClock}     OPTIONAL,    -- Need S
    referenceSFN-r16         INTEGER (0..1023)           OPTIONAL    -- Cond RefTime
}

ReferenceTime-r16 ::= SEQUENCE {
    refDays-r16              INTEGER (0..72999),
    refSeconds-r16           INTEGER (0..86399),
    refMilliSeconds-r16      INTEGER (0..999),
    refTenNanoSeconds-r16    INTEGER (0..99999)
}

-- TAG-REFERENCETIMEINFO-STOP
-- ASN1STOP
```

ReferenceTimeInfo field descriptions	
referenceSFN	This field indicates the reference SFN corresponding to the reference time information. If <i>referenceTimeInfo</i> field is received in <i>DLInformationTransfer</i> message, this field indicates the SFN of PCell.
time	<p>This field indicates time reference with 10ns granularity. If included in <i>DLInformationTransfer</i> and if UE-side TA PDC is de-activated, the indicated time may not be referenced at the network, i.e., gNB may pre-compensate. If included in <i>DLInformationTransfer</i> and if UE is requested to transmit UE Rx-Tx time difference measurement, the indicated time may not be referenced at the network, i.e., gNB may pre-compensate. Otherwise, the indicated time is referenced at the network, i.e., without compensating for RF propagation delay.</p> <p>The indicated time in 10ns unit from the origin is $refDays*86400*1000*100000 + refSeconds*1000*100000 + refMilliSeconds*100000 + refTenNanoSeconds$. The <i>refDays</i> field specifies the sequential number of days (with day count starting at 0) from the origin of the <i>time</i> field.</p> <p>If the <i>referenceTimeInfo</i> field is received in <i>DLInformationTransfer</i> message, the time field indicates the <i>time</i> at the ending boundary of the system frame indicated by <i>referenceSFN</i>. The UE considers this frame (indicated by <i>referenceSFN</i>) to be the frame which is nearest to the frame where the message is received (which can be either in the past or in the future).</p> <p>If the <i>referenceTimeInfo</i> field is received in <i>SIB9</i>, the <i>time</i> field indicates the time at the SFN boundary at or immediately after the ending boundary of the SI-window in which <i>SIB9</i> is transmitted.</p> <p>If <i>referenceTimeInfo</i> field is received in <i>SIB9</i>, this field is excluded when determining changes in system information, i.e. changes of time should neither result in system information change notifications nor in a modification of <i>valueTag</i> in <i>SIB1</i>.</p>
timeInfoType	If <i>timeInfoType</i> is not included, the <i>time</i> indicates the GPS time and the origin of the <i>time</i> field is 00:00:00 on Gregorian calendar date 6 January, 1980 (start of GPS time). If <i>timeInfoType</i> is set to <i>localClock</i> , the origin of the <i>time</i> is unspecified.
uncertainty	This field indicates the uncertainty of the reference time information provided by the time field. The uncertainty is 25ns multiplied by this field. If this field is absent, the uncertainty is unspecified.

Conditional Presence	Explanation
RefTime	The field is mandatory present if <i>referenceTimeInfo</i> is included in <i>DLInformationTransfer</i> message; otherwise the field is absent.

– RejectWaitTime

The IE *RejectWaitTime* is used to provide the value in seconds for timer T302.

RejectWaitTime information element

```
-- ASN1START
-- TAG-REJECTWAITTIME-START

RejectWaitTime ::=
    INTEGER (1..16)

-- TAG-REJECTWAITTIME-STOP
-- ASN1STOP
```

– *RepetitionSchemeConfig*

The IE *RepetitionSchemeConfig* is used to configure the UE with repetition schemes as specified in TS 38.214 [19] clause 5.1.

***RepetitionSchemeConfig* information element**

```
-- ASN1START
-- TAG-REPETITIONSchemeCONFIG-START

RepetitionSchemeConfig-r16 ::= CHOICE {
    fdm-TDM-r16                SetupRelease { FDM-TDM-r16 },
    slotBased-r16              SetupRelease { SlotBased-r16 }
}

RepetitionSchemeConfig-v1630 ::= SEQUENCE {
    slotBased-v1630            SetupRelease { SlotBased-v1630 }
}

FDM-TDM-r16 ::=
    SEQUENCE {
        repetitionScheme-r16    ENUMERATED {fdmSchemeA, fdmSchemeB,tdmSchemeA },
        startingSymbolOffsetK-r16 INTEGER (0..7)
    }
    OPTIONAL -- Need R

SlotBased-r16 ::=
    SEQUENCE {
        tciMapping-r16           ENUMERATED {cyclicMapping, sequentialMapping},
        sequenceOffsetForRV-r16  INTEGER (1..3)
    }

SlotBased-v1630 ::=
    SEQUENCE {
        tciMapping-r16           ENUMERATED {cyclicMapping, sequentialMapping},
        sequenceOffsetForRV-r16  INTEGER (0)
    }

-- TAG-REPETITIONSchemeCONFIG-STOP
-- ASN1STOP
```

RepetitionSchemeConfig field descriptions
fdm-TDM Configures UE with a repetition scheme among fdmSchemeA, fdmSchemeB and tdmSchemeA as specified in clause 5.1 of TS 38.214 [19]. The network does not set this field to <i>release</i> . Upon reception of this field in <i>RepetitionSchemeConfig-r16</i> , the UE shall release <i>slotBased</i> if previously configured in the same instance of <i>RepetitionSchemeConfig-r16</i> .
sequenceOffsetForRV For slot-based repetition scheme, selected RV sequence is applied to transmission occasions associated to the first TCI state. The RV sequence associated to the second TCI state is determined by a RV offset from that selected RV sequence.
slotBased Configures UE with slot-based repetition scheme. Network always configures this field when the parameter <i>repetitionNumber</i> is present in IE <i>PDSCH-TimeDomainResourceAllocationList</i> . The network does not set this field to <i>release</i> . Upon reception of this field in <i>RepetitionSchemeConfig-r16</i> , the UE shall release <i>fdm-TDM</i> if previously configured in the same instance of <i>RepetitionSchemeConfig-r16</i> .
startingSymbolOffsetK The starting symbol of the second transmission occasion has K symbol offset relative to the last symbol of the first transmission occasion. When UE is configured with <i>tdmSchemeA</i> , the parameter <i>startingSymbolOffsetK</i> is present, otherwise absent.
tcMapping Enables TCI state mapping method to PDSCH transmission occasions.

— *ReportConfigId*

The IE *ReportConfigId* is used to identify a measurement reporting configuration.

***ReportConfigId* information element**

```
-- ASN1START
-- TAG-REPORTCONFIGID-START

ReportConfigId ::=
    INTEGER (1..maxReportConfigId)

-- TAG-REPORTCONFIGID-STOP
-- ASN1STOP
```

— *ReportConfigInterRAT*

The IE *ReportConfigInterRAT* specifies criteria for triggering of an inter-RAT measurement reporting event, or an L2 U2N relay measurement reporting event. The inter-RAT measurement reporting events for E-UTRA and UTRA-FDD and L2 U2N Relay UE are labelled BN with *N* equal to 1, 2 and so on.

- Event B1: Neighbour becomes better than absolute threshold;
- Event B2: PCell becomes worse than absolute threshold1 AND Neighbour becomes better than another absolute threshold2;
- Event Y1: PCell becomes worse than absolute threshold1 AND candidate L2 U2N Relay UE becomes better than another absolute threshold2;
- Event Y2: Candidate L2 U2N Relay UE becomes better than absolute threshold;

ReportConfigInterRAT information element

```

-- ASN1START
-- TAG-REPORTCONFIGINTERRAT-START

ReportConfigInterRAT ::=
    reportType
        periodical
        eventTriggered
        reportCGI
        ...,
        reportSFTD
    }

ReportCGI-EUTRA ::=
    cellForWhichToReportCGI
    ...,
    [[
        useAutonomousGaps-r16
    ]]

ReportSFTD-EUTRA ::=
    reportSFTD-Meas
    reportRSRP
    ...

EventTriggerConfigInterRAT ::=
    eventId
        eventB1
            b1-ThresholdEUTRA
            reportOnLeave
            hysteresis
            timeToTrigger
            ...
        },
        eventB2
            b2-Threshold1
            b2-Threshold2EUTRA
            reportOnLeave
            hysteresis
            timeToTrigger
            ...
        },
        ...,
        [[
            eventB1-UTRA-FDD-r16
            b1-ThresholdUTRA-FDD-r16
            reportOnLeave-r16
            hysteresis-r16
            timeToTrigger-r16
            ...
        ]]

```

SEQUENCE {

CHOICE {

PeriodicalReportConfigInterRAT,

EventTriggerConfigInterRAT,

ReportCGI-EUTRA,

ReportSFTD-EUTRA

SEQUENCE {

EUTRA-PhysCellId,

ENUMERATED {setup} OPTIONAL -- Need R

SEQUENCE {

BOOLEAN,

BOOLEAN,

CHOICE {

SEQUENCE {

MeasTriggerQuantityEUTRA,

BOOLEAN,

Hysteresis,

TimeToTrigger,

SEQUENCE {

MeasTriggerQuantity,

MeasTriggerQuantityEUTRA,

BOOLEAN,

Hysteresis,

TimeToTrigger,

SEQUENCE {

MeasTriggerQuantityUTRA-FDD-r16,

BOOLEAN,

Hysteresis,

TimeToTrigger,

```

    },
    eventB2-UTRA-FDD-r16
        b2-Threshold1-r16
        b2-Threshold2UTRA-FDD-r16
        reportOnLeave-r16
        hysteresis-r16
        timeToTrigger-r16
        ...
    },
    [[
    eventY1-Relay-r17
        y1-Threshold1-r17
        y1-Threshold2-Relay-r17
        reportOnLeave-r17
        hysteresis-r17
        timeToTrigger-r17
        ...
    },
    eventY2-Relay-r17
        y2-Threshold-Relay-r17
        reportOnLeave-r17
        hysteresis-r17
        timeToTrigger-r17
        ...
    }
    ]]
},
rsType
    NR-RS-Type,

reportInterval
reportAmount
reportQuantity
maxReportCells
...,
[[
reportQuantityUTRA-FDD-r16
]],
[[
includeCommonLocationInfo-r16
includeBT-Meas-r16
includeWLAN-Meas-r16
includeSensor-Meas-r16
]],
[[
reportQuantityRelay-r17
]]}

PeriodicalReportConfigInterRAT ::=
    reportInterval
    reportAmount
    reportQuantity
    maxReportCells
    ...,

```

SEQUENCE {
 MeasTriggerQuantity,
 MeasTriggerQuantityUTRA-FDD-r16,
 BOOLEAN,
 Hysteresis,
 TimeToTrigger,

SEQUENCE {
 MeasTriggerQuantity,
 SL-MeasTriggerQuantity-r16,
 BOOLEAN,
 Hysteresis,
 TimeToTrigger,

SEQUENCE {
 SL-MeasTriggerQuantity-r16,
 BOOLEAN,
 Hysteresis,
 TimeToTrigger,

ReportInterval,
 ENUMERATED {r1, r2, r4, r8, r16, r32, r64, infinity},
 MeasReportQuantity,
 INTEGER (1..maxCellReport),

MeasReportQuantityUTRA-FDD-r16 OPTIONAL -- Need R

ENUMERATED {true} OPTIONAL, -- Need R
 SetupRelease {BT-NameList-r16} OPTIONAL, -- Need M
 SetupRelease {WLAN-NameList-r16} OPTIONAL, -- Need M
 SetupRelease {Sensor-NameList-r16} OPTIONAL -- Need M

SL-MeasReportQuantity-r16 OPTIONAL -- Need R

SEQUENCE {
 ReportInterval,
 ENUMERATED {r1, r2, r4, r8, r16, r32, r64, infinity},
 MeasReportQuantity,
 INTEGER (1..maxCellReport),

```
[[
  reportQuantityUTRA-FDD-r16          MeasReportQuantityUTRA-FDD-r16          OPTIONAL  -- Need R
]],
[[
  includeCommonLocationInfo-r16      ENUMERATED {true}                      OPTIONAL,  -- Need R
  includeBT-Meas-r16                  SetupRelease {BT-NameList-r16}          OPTIONAL,  -- Need M
  includeWLAN-Meas-r16                SetupRelease {WLAN-NameList-r16}        OPTIONAL,  -- Need M
  includeSensor-Meas-r16              SetupRelease {Sensor-NameList-r16}      OPTIONAL,  -- Need M
]],
[[
  reportQuantityRelay-r17              SL-MeasReportQuantity-r16              OPTIONAL  -- Need R
]]
}

MeasTriggerQuantityUTRA-FDD-r16 ::=
  CHOICE{
    utra-FDD-RSCP-r16                  INTEGER (-5..91),
    utra-FDD-EcN0-r16                  INTEGER (0..49)
  }

MeasReportQuantityUTRA-FDD-r16 ::=
  SEQUENCE {
    cpich-RSCP                         BOOLEAN,
    cpich-EcN0                         BOOLEAN
  }

-- TAG-REPORTCONFIGINTER-RAT-STOP
-- ASN1STOP
```

ReportConfigInterRAT field descriptions
reportType Type of the configured measurement report. In (NG)EN-DC, and NR-DC, network does not configure report of type <i>ReportCGI-EUTRA</i> for SCG.

ReportCGI-EUTRA field descriptions
useAutonomousGaps Indicates whether or not the UE is allowed to use autonomous gaps in acquiring system information from the E-UTRAN neighbour cell. When the field is included, the UE applies the corresponding value for T321.

<i>EventTriggerConfigInterRAT</i> field descriptions
<i>b2-Threshold1</i> NR threshold to be used in inter RAT measurement report triggering condition for event B2.
<i>bN-ThresholdEUTRA</i> E-UTRA threshold value associated with the selected trigger quantity (RSRP, RSRQ, SINR) to be used in inter RAT measurement report triggering condition for event number bN. In the same <i>eventB2</i> , the network configures the same CHOICE name (<i>rsrp</i> , <i>rsrq</i> or <i>sinr</i>) for the <i>MeasTriggerQuantity</i> of the <i>b2-Threshold1</i> and for the <i>MeasTriggerQuantityEUTRA</i> of the <i>b2-Threshold2EUTRA</i> .
<i>eventId</i> Choice of inter RAT event triggered reporting criteria.
<i>maxReportCells</i> Max number of non-serving cells to include in the measurement report.
<i>reportAmount</i> Number of measurement reports applicable for <i>eventTriggered</i> as well as for <i>periodical</i> report types
<i>reportOnLeave</i> Indicates whether or not the UE shall initiate the measurement reporting procedure when the leaving condition is met for a cell in <i>cellsTriggeredList</i> , as specified in 5.5.4.1.
<i>reportQuantity</i>, <i>reportQuantityUTRA-FDD</i> The cell measurement quantities to be included in the measurement report. If the field <i>eventB1-UTRA-FDD</i> or <i>eventB2-UTRA-FDD</i> is present, the UE shall ignore the value(s) provided in <i>reportQuantity</i> .
<i>timeToTrigger</i> Time during which specific criteria for the event needs to be met in order to trigger a measurement report.
<i>bN-ThresholdUTRA-FDD</i> UTRA-FDD threshold value associated with the selected trigger quantity (RSCP, EcN0) to be used in inter RAT measurement report triggering condition for event number bN. <i>utra-FDD-RSCP</i> corresponds to CPICH_RSCP in TS 25.133 [46] for FDD. <i>utra-FDD-EcN0</i> corresponds to CPICH_Ec/No in TS 25.133 [46] for FDD. For <i>utra-FDD-RSCP</i> : The actual value is field value – 115 dBm. For <i>utra-FDD-EcN0</i> : The actual value is (field value – 49)/2 dB.
<i>y-Threshold1</i> NR threshold to be used in measurement report triggering condition for event Y.
<i>y-Threshold2-Relay</i> L2 U2N Relay threshold value associated with the selected trigger quantity (i.e. RSRP) to be used in measurement report triggering condition for event number Y.

<i>PeriodicalReportConfigInterRAT</i> field descriptions
<i>maxReportCells</i> Max number of non-serving cells to include in the measurement report.
<i>reportAmount</i> Number of measurement reports applicable for <i>eventTriggered</i> as well as for <i>periodical</i> report types
<i>reportQuantity</i>, <i>reportQuantityUTRA-FDD</i> The cell measurement quantities to be included in the measurement report. If the field <i>reportQuantityUTRA-FDD</i> is present, the UE shall ignore the value(s) provided in <i>reportQuantity</i> .

– *ReportConfigNR*

The IE *ReportConfigNR* specifies criteria for triggering of an NR measurement reporting event or of a CHO, CPA or CPC event. For events labelled AN with N equal to 1, 2 and so on, measurement reporting events and CHO, CPA or CPC events are based on cell measurement results, which can either be derived based on SS/PBCH block or CSI-RS.

Event A1: Serving becomes better than absolute threshold;

Event A2: Serving becomes worse than absolute threshold;

Event A3: Neighbour becomes amount of offset better than PCell/PSCell;

Event A4: Neighbour becomes better than absolute threshold;

Event A5: PCell/PSCell becomes worse than absolute threshold1 AND Neighbour/SCell becomes better than another absolute threshold2;

Event A6: Neighbour becomes amount of offset better than SCell;

Event D1: Distance between UE and a reference location *referenceLocation1* becomes larger than configured threshold1 *Thresh1* and distance between UE and a reference location *referenceLocation2* becomes shorter than configured threshold *Thresh2*;

CondEvent A3: Conditional reconfiguration candidate becomes amount of offset better than PCell/PSCell;

CondEvent A4: Conditional reconfiguration candidate becomes better than absolute threshold;

CondEvent A5: PCell/PSCell becomes worse than absolute threshold1 AND Conditional reconfiguration candidate becomes better than another absolute threshold2;

CondEvent D1: Distance between UE and a reference location *referenceLocation1* becomes larger than configured threshold *Thresh1* and distance between UE and a reference location *referenceLocation2* of conditional reconfiguration candidate becomes shorter than configured threshold *Thresh2*;

CondEvent T1: Time measured at UE becomes more than configured threshold *Thresh1* but is less than *Thresh2*;

Event X1: Serving L2 U2N Relay UE becomes worse than absolute threshold1 AND NR Cell becomes better than another absolute threshold2;

Event X2: Serving L2 U2N Relay UE becomes worse than absolute threshold;

For event I1, measurement reporting event is based on CLI measurement results, which can either be derived based on SRS-RSRP or CLI-RSSI.

Event I1: Interference becomes higher than absolute threshold.

***ReportConfigNR* information element**

```
-- ASN1START
-- TAG-REPORTCONFIGNR-START
```

```
ReportConfigNR ::=
    reportType          SEQUENCE {
                        CHOICE {
```

```

        periodical
        eventTriggered
        ...,
        reportCGI
        reportSFTD
        condTriggerConfig-r16
        cli-Periodical-r16
        cli-EventTriggered-r16
        rxTxPeriodical-r17
    }
}

ReportCGI ::=
    cellForWhichToReportCGI
    ...,
    [[
        useAutonomousGaps-r16
    ]]

ReportSFTD-NR ::=
    reportSFTD-Meas
    reportRSRP
    ...,
    [[
        reportSFTD-NeighMeas
        drx-SFTD-NeighMeas
        cellsForWhichToReportSFTD
    ]]

CondTriggerConfig-r16 ::=
    condEventId
    condEventA3
        a3-Offset
        hysteresis
        timeToTrigger
    },
    condEventA5
        a5-Threshold1
        a5-Threshold2
        hysteresis
        timeToTrigger
    },
    ...,
    condEventA4-r17
        a4-Threshold-r17
        hysteresis-r17
        timeToTrigger-r17
        useAllowedCellList-r17
    },
    condEventD1-r17
        distanceThresFromReferencel-r17

```

PeriodicalReportConfig,
EventTriggerConfig,

ReportCGI,
ReportSFTD-NR,
CondTriggerConfig-r16,
CLI-PeriodicalReportConfig-r16,
CLI-EventTriggerConfig-r16,
RxTxPeriodical-r17

SEQUENCE {
PhysCellId,

ENUMERATED {setup} OPTIONAL -- Need R

SEQUENCE {
BOOLEAN,
BOOLEAN,

ENUMERATED {true} OPTIONAL, -- Need R
ENUMERATED {true} OPTIONAL, -- Need R
SEQUENCE (SIZE (1..maxCellsFTD)) OF PhysCellId OPTIONAL -- Need R

SEQUENCE {
CHOICE {
SEQUENCE {
MeasTriggerQuantityOffset,
Hysteresis,
TimeToTrigger
},
SEQUENCE {
MeasTriggerQuantity,
MeasTriggerQuantity,
Hysteresis,
TimeToTrigger
},
SEQUENCE {
MeasTriggerQuantity,
Hysteresis,
TimeToTrigger,
BOOLEAN
},
SEQUENCE {
INTEGER(0.. 65525),

```

        distanceThresFromReference2-r17  INTEGER(0.. 65525)
        referenceLocation1-r17            ReferenceLocation-r17,
        referenceLocation2-r17            ReferenceLocation-r17
        hysteresis-r17                    HysteresisLocation-r17,
        timeToTrigger-r17                  TimeToTrigger
    },
    condEventT1-r17                        SEQUENCE {
        t1-Threshold-r17                  INTEGER (0..549755813887),
        duration-r17                      INTEGER (1..6000)
    },
    rsType-r16                             NR-RS-Type,
    ...
}

EventTriggerConfig ::=
    eventId                                SEQUENCE {
        eventA1                            CHOICE {
            a1-Threshold                    SEQUENCE {
                reportOnLeave                MeasTriggerQuantity,
                hysteresis                   BOOLEAN,
                timeToTrigger                Hysteresis,
            },
            eventA2                          SEQUENCE {
                a2-Threshold                  MeasTriggerQuantity,
                reportOnLeave                  BOOLEAN,
                hysteresis                    Hysteresis,
                timeToTrigger                  TimeToTrigger
            },
            eventA3                          SEQUENCE {
                a3-Offset                    MeasTriggerQuantityOffset,
                reportOnLeave                  BOOLEAN,
                hysteresis                    Hysteresis,
                timeToTrigger                  TimeToTrigger,
                useAllowedCellList             BOOLEAN
            },
            eventA4                          SEQUENCE {
                a4-Threshold                  MeasTriggerQuantity,
                reportOnLeave                  BOOLEAN,
                hysteresis                    Hysteresis,
                timeToTrigger                  TimeToTrigger,
                useAllowedCellList             BOOLEAN
            },
            eventA5                          SEQUENCE {
                a5-Threshold1                 MeasTriggerQuantity,
                a5-Threshold2                 MeasTriggerQuantity,
                reportOnLeave                  BOOLEAN,
                hysteresis                    Hysteresis,
                timeToTrigger                  TimeToTrigger,
                useAllowedCellList             BOOLEAN
            },
            eventA6                          SEQUENCE {
                a6-Offset                    MeasTriggerQuantityOffset,
                reportOnLeave                  BOOLEAN,

```

maxReportCells	INTEGER (1..maxCellReport),		
reportQuantityRS-Indexes	MeasReportQuantity	OPTIONAL,	-- Need R
maxNrofRS-IndexesToReport	INTEGER (1..maxNrofIndexesToReport)	OPTIONAL,	-- Need R
includeBeamMeasurements	BOOLEAN,		
useAllowedCellList	BOOLEAN,		
...			
[[
measRSSI-ReportConfig-r16	MeasRSSI-ReportConfig-r16	OPTIONAL,	-- Need R
includeCommonLocationInfo-r16	ENUMERATED {true}	OPTIONAL,	-- Need R
includeBT-Meas-r16	SetupRelease {BT-NameList-r16}	OPTIONAL,	-- Need M
includeWLAN-Meas-r16	SetupRelease {WLAN-NameList-r16}	OPTIONAL,	-- Need M
includeSensor-Meas-r16	SetupRelease {Sensor-NameList-r16}	OPTIONAL,	-- Need M
ul-DelayValueConfig-r16	SetupRelease { UL-DelayValueConfig-r16 }	OPTIONAL,	-- Need M
reportAddNeighMeas-r16	ENUMERATED {setup}	OPTIONAL	-- Need R
]],			
[[
ul-ExcessDelayConfig-r17	SetupRelease { UL-ExcessDelayConfig-r17 }	OPTIONAL	-- Need M
]]			
}			
NR-RS-Type ::=	ENUMERATED {ssb, csi-rs}		
MeasTriggerQuantity ::=	CHOICE {		
rsrp	RSRP-Range,		
rsrq	RSRQ-Range,		
sinr	SINR-Range		
}			
MeasTriggerQuantityOffset ::=	CHOICE {		
rsrp	INTEGER (-30..30),		
rsrq	INTEGER (-30..30),		
sinr	INTEGER (-30..30)		
}			
MeasReportQuantity ::=	SEQUENCE {		
rsrp	BOOLEAN,		
rsrq	BOOLEAN,		
sinr	BOOLEAN		
}			
MeasRSSI-ReportConfig-r16 ::=	SEQUENCE {		
channelOccupancyThreshold-r16	RSSI-Range-r16	OPTIONAL	-- Need R
}			
CLI-EventTriggerConfig-r16 ::=	SEQUENCE {		
eventId-r16	CHOICE {		
eventI1-r16	SEQUENCE {		
i1-Threshold-r16	MeasTriggerQuantityCLI-r16,		
reportOnLeave-r16	BOOLEAN,		
hysteresis-r16	Hysteresis,		
timeToTrigger-r16	TimeToTrigger		
},			
},			
...			

```

    },
    reportInterval-r16
    reportAmount-r16
    maxReportCLI-r16
    ...
}

CLI-PeriodicalReportConfig-r16 ::=
    reportInterval-r16
    reportAmount-r16
    reportQuantityCLI-r16
    maxReportCLI-r16
    ...
}

RxTxPeriodical-r17 ::=
    rxTxReportInterval-r17
    reportAmount-r17
    ...
}

RxTxReportInterval-r17 ::= ENUMERATED {ms80,ms120,ms160,ms240,ms320,ms480,ms640,ms1024,ms1280,ms2048,ms2560,ms5120,spare4,spare3,spare2,spare1}

MeasTriggerQuantityCLI-r16 ::=
    srs-RSRP-r16
    cli-RSSI-r16
}

MeasReportQuantityCLI-r16 ::= ENUMERATED {srs-rsrp, cli-rssi}

-- TAG-REPORTCONFIGNR-STOP
-- ASN1STOP

```

<i>CondTriggerConfig</i> field descriptions
<i>a3-Offset</i> Offset value(s) to be used in NR conditional reconfiguration triggering condition for cond event a3. The actual value is field value * 0.5 dB.
<i>a4-Threshold</i> Threshold value associated to the selected trigger quantity (e.g. RSRP, RSRQ, SINR) per RS Type (e.g. SS/PBCH block, CSI-RS) to be used in NR conditional reconfiguration triggering condition for cond event a4.
<i>a5-Threshold1/ a5-Threshold2</i> Threshold value associated to the selected trigger quantity (e.g. RSRP, RSRQ, SINR) per RS Type (e.g. SS/PBCH block, CSI-RS) to be used in NR conditional reconfiguration triggering condition for cond event a5. In the same <i>condEventA5</i> , the network configures the same quantity for the <i>MeasTriggerQuantity</i> of the <i>a5-Threshold1</i> and for the <i>MeasTriggerQuantity</i> of the <i>a5-Threshold2</i> .
<i>condEventId</i> Choice of NR conditional reconfiguration event triggered criteria.
<i>duration</i> This field is used for defining the leaving condition T1-2 for conditional HO event condEventT1. Each step represents 100ms.
<i>t1-Threshold</i> The field counts the number of UTC seconds in 10 ms units since 00:00:00 on Gregorian calendar date 1 January, 1900 (midnight between Sunday, December 31, 1899 and Monday, January 1, 1900).
<i>timeToTrigger</i> Time during which specific criteria for the event needs to be met in order to execute the conditional reconfiguration evaluation.

<i>ReportConfigNR</i> field descriptions
<i>reportType</i> Type of the configured measurement report. In MR-DC, network does not configure report of type <i>reportCGI</i> using SRB3. The <i>condTriggerConfig</i> is used for CHO, CPA or CPC configuration.

<i>ReportCGI</i> field descriptions
<i>useAutonomousGaps</i> Indicates whether or not the UE is allowed to use autonomous gaps in acquiring system information from the NR neighbour cell. When the field is included, the UE applies the corresponding value for T321.

<i>EventTriggerConfig</i> field descriptions
a3-Offset/a6-Offset Offset value(s) to be used in NR measurement report triggering condition for event a3/a6. The actual value is field value * 0.5 dB.
aN-ThresholdM Threshold value associated to the selected trigger quantity (e.g. RSRP, RSRQ, SINR) per RS Type (e.g. SS/PBCH block, CSI-RS) to be used in NR measurement report triggering condition for event number aN. If multiple thresholds are defined for event number aN, the thresholds are differentiated by M. The network configures aN-Threshold1 only for events A1, A2, A4, A5 and a5-Threshold2 only for event A5. In the same <i>eventA5</i> , the network configures the same quantity for the <i>MeasTriggerQuantity</i> of the <i>a5-Threshold1</i> and for the <i>MeasTriggerQuantity</i> of the <i>a5-Threshold2</i> .
channelOccupancyThreshold RSSI threshold which is used for channel occupancy evaluation.
distanceThresFromReference1, distanceThresFromReference2 Distance from a reference location configured with <i>referenceLocation1</i> or <i>referenceLocation2</i> . Each step represents 50m.
eventId Choice of NR event triggered reporting criteria. If network configured eventD1 network shall configure includeCommonLocationInfo for the UE.
maxNrofRS-IndexesToReport Max number of RS indexes to include in the measurement report for A1-A6 events.
maxReportCells Max number of non-serving cells to include in the measurement report.
referenceLocation1, referenceLocation2 Reference locations used for location based event. The <i>referenceLocation1</i> is associated to serving cell and <i>referenceLocation2</i> is associated to candidate target cell. The value of the field is same as <i>Ellipsoid-Point</i> defined in TS37.355. The first/leftmost bit of the first octet contains the most significant bit.
reportAddNeighMeas Indicates that the UE shall include the best neighbour cells per serving frequency.
reportAmount Number of measurement reports applicable for <i>eventTriggered</i> as well as for <i>periodical</i> report types.
reportOnLeave Indicates whether or not the UE shall initiate the measurement reporting procedure when the leaving condition is met for a cell in <i>cellsTriggeredList</i> , as specified in 5.5.4.1.
reportQuantityCell The cell measurement quantities to be included in the measurement report.
reportQuantityRS-Indexes Indicates which measurement information per RS index the UE shall include in the measurement report.
timeToTrigger Time during which specific criteria for the event needs to be met in order to trigger a measurement report.
useAllowedCellList Indicates whether only the cells included in the allow-list of the associated measObject are applicable as specified in 5.5.4.1.
useT312 If value <i>TRUE</i> is configured, the UE shall use the timer T312 with the value <i>t312</i> as specified in the corresponding <i>measObjectNR</i> . If value <i>FALSE</i> is configured, the timer T312 is considered as disabled. Network configures value <i>TRUE</i> only if <i>reportType</i> is set to <i>eventTriggered</i> .
xN-ThresholdM Threshold value associated to the selected trigger quantity (e.g. RSRP, RSRQ, SINR) per RS Type (e.g. SS/PBCH block, CSI-RS) to be used in NR measurement report triggering condition for event xN. If multiple thresholds are defined for event number xN, the thresholds are differentiated by M. x1-Threshold1 and x2-Threshold indicates the threshold value for the serving L2 U2N Relay UE, x1-Threshold2 indicates the threshold value for the NR Cells.

<i>CLI-EventTriggerConfig</i> field descriptions
<i>i1-Threshold</i> Threshold value associated to the selected trigger quantity (e.g. SRS-RSRP, CLI-RSSI) to be used in CLI measurement report triggering condition for event i1.
<i>eventId</i> Choice of CLI event triggered reporting criteria.
<i>maxReportCLI</i> Max number of CLI measurement resource to include in the measurement report.
<i>reportAmount</i> Number of measurement reports.
<i>reportOnLeave</i> Indicates whether or not the UE shall initiate the measurement reporting procedure when the leaving condition is met for a CLI measurement resource in <i>srsTriggeredList</i> or <i>rssiTriggeredList</i> , as specified in 5.5.4.1.
<i>timeToTrigger</i> Time during which specific criteria for the event needs to be met in order to trigger a measurement report.

<i>CLI-PeriodicalReportConfig</i> field descriptions
<i>maxReportCLI</i> Max number of CLI measurement resource to include in the measurement report.
<i>reportAmount</i> Number of measurement reports.
<i>reportQuantityCLI</i> The CLI measurement quantities to be included in the measurement report.

<i>PeriodicalReportConfig</i> field descriptions
<i>maxNrofRS-IndexesToReport</i> Max number of RS indexes to include in the measurement report.
<i>maxReportCells</i> Max number of non-serving cells to include in the measurement report.
<i>reportAddNeighMeas</i> Indicates that the UE shall include the best neighbour cells per serving frequency.
<i>reportAmount</i> Number of measurement reports applicable for <i>eventTriggered</i> as well as for <i>periodical</i> report types
<i>reportQuantityCell</i> The cell measurement quantities to be included in the measurement report.
<i>reportQuantityRS-Indexes</i> Indicates which measurement information per RS index the UE shall include in the measurement report.
<i>ul-DelayValueConfig</i> If the field is present, the UE shall perform the actual UL PDCP Packet Average Delay measurement per DRB as specified in TS 38.314 [53] and the UE shall ignore the fields <i>reportQuantityCell</i> and <i>maxReportCells</i> . The applicable values for the corresponding <i>reportInterval</i> are (one of the) {ms120, ms240, ms480, ms640, ms1024, ms2048, ms5120, ms10240, ms20480, ms40960, min1,min6, min12, min30}. The <i>reportInterval</i> indicates the periodicity for performing and reporting of UL PDCP Packet Average Delay per DRB measurement as specified in TS 38.314 [53].
<i>ul-ExcessDelayConfig</i> If the field is present, the UE shall perform the actual UL PDCP Excess Packet Delay per DRB measurement as specified in TS 38.314 [53] and the UE shall ignore the fields <i>reportQuantityCell</i> and <i>maxReportCells</i> . The applicable values for the corresponding <i>reportInterval</i> are (one of the) {ms120, ms240, ms480, ms640, ms1024, ms2048, ms5120, ms10240, ms20480, ms40960, min1,min6, min12, min30}. The <i>reportInterval</i> indicates the periodicity for performing and reporting of UL PDCP Excess Packet Delay per DRB measurement as specified in TS 38.314 [53].
<i>useAllowedCellList</i> Indicates whether only the cells included in the allow-list of the associated measObject are applicable as specified in 5.5.4.1.

<i>ReportSFTD-NR</i> field descriptions
<i>cellForWhichToReportSFTD</i> Indicates the target NR neighbour cells for SFTD measurement between PCell and NR neighbour cells.
<i>drx-SFTD-NeighMeas</i> Indicates that the UE shall use available idle periods (i.e. DRX off periods) for the SFTD measurement in NR standalone. The network only includes <i>drx-SFTD-NeighMeas</i> field when <i>reprtSFTD-NeighMeas</i> is set to true.
<i>reportSFTD-Meas</i> Indicates whether UE is required to perform SFTD measurement between PCell and NR PSCell in NR-DC.
<i>reportSFTD-NeighMeas</i> Indicates whether UE is required to perform SFTD measurement between PCell and NR neighbour cells in NR standalone. The network does not include this field if <i>reportSFTD-Meas</i> is set to true.
<i>reportRSRP</i> Indicates whether UE is required to include RSRP result of NR PSCell or NR neighbour cells in SFTD measurement result, derived based on SSB. If it is set to true, the network should ensure that <i>ssb-ConfigMobility</i> is included in the measurement object for NR PSCell or NR neighbour cells.

other field descriptions
<i>MeasTriggerQuantity</i> SINR is applicable only for CONNECTED mode events.

– *ReportConfigNR-SL*

The IE *ReportConfigNR-SL* specifies criteria for triggering of a CBR measurement reporting event for NR sidelink communication. Measurement reporting events are based on CBR measurement results on the corresponding transmission resource pools. These events are labelled CN with N equal to 1 and 2.

Event C1: CBR of NR sidelink communication becomes better than absolute threshold;

Event C2: CBR of NR sidelink communication becomes worse than absolute threshold;

***ReportConfigNR-SL* information element**

```
-- ASN1START
-- TAG-REPORTCONFIGNR-SL-START

ReportConfigNR-SL-r16 ::=
    reportType-r16
        periodical-r16
        eventTriggered-r16
    }

EventTriggerConfigNR-SL-r16 ::=
    eventId-r16
        eventC1
            c1-Threshold-r16
            hysteresis-r16
            timeToTrigger-r16
        },
        eventC2-r16
            c2-Threshold-r16
            hysteresis-r16
            timeToTrigger-r16
        },
        ...
    },
    reportInterval-r16
    reportAmount-r16
    reportQuantity-r16
    ...
}

PeriodicalReportConfigNR-SL-r16 ::=
    reportInterval-r16
    reportAmount-r16
    reportQuantity-r16
    ...
```

```
SEQUENCE {
    CHOICE {
        PeriodicalReportConfigNR-SL-r16,
        EventTriggerConfigNR-SL-r16
    }
}

SEQUENCE {
    CHOICE {
        SEQUENCE {
            SL-CBR-r16,
            Hysteresis,
            TimeToTrigger
        },
        SEQUENCE {
            SL-CBR-r16,
            Hysteresis,
            TimeToTrigger
        }
    }
}

ReportInterval,
ENUMERATED {r1, r2, r4, r8, r16, r32, r64, infinity},
MeasReportQuantity-r16,
```

```
}
MeasReportQuantity-r16 ::=          SEQUENCE {
    cbr-r16                          BOOLEAN,
    ...
}

-- TAG-REPORTCONFIGNR-SL-STOP
-- ASN1STOP
```

ReportConfigNR-SL field descriptions
reportType Type of the configured CBR measurement report for NR sidelink communication.

EventTriggerConfigNR-SL field descriptions
cN-Threshold Threshold used for events C1 and C2 specified in clauses 5.5.4.11 and 5.5.4.12, respectively.
eventId Choice of NR event triggered reporting criteria.
reportAmount Number of measurement reports applicable for <i>eventTriggered</i> as well as for <i>periodical</i> report types.
reportQuantity The sidelink measurement quantities to be included in the measurement report. In this release, this is set as the CBR measurement result.
timeToTrigger Time during which specific criteria for the event needs to be met in order to trigger a measurement report.

PeriodicalReportConfigNR-SL field descriptions
reportAmount Number of measurement reports applicable for <i>eventTriggered</i> as well as for <i>periodical</i> report types.
reportQuantity The sidelink measurement quantities to be included in the measurement report. In this release, this is set as the CBR measurement result.

– *ReportConfigToAddModList*

The IE *ReportConfigToAddModList* concerns a list of reporting configurations to add or modify.

ReportConfigToAddModList information element

```
-- ASN1START
-- TAG-REPORTCONFIGTOADDMODLIST-START

ReportConfigToAddModList ::=          SEQUENCE (SIZE (1..maxReportConfigId)) OF ReportConfigToAddMod
ReportConfigToAddMod ::=              SEQUENCE {
```

```

reportConfigId      ReportConfigId,
reportConfig        CHOICE {
  reportConfigNR      ReportConfigNR,
  ...,
  reportConfigInterRAT ReportConfigInterRAT,
  reportConfigNR-SL-r16 ReportConfigNR-SL-r16
}
}

-- TAG-REPORTCONFIGTOADDMODLIST-STOP
-- ASN1STOP

```

– *ReportInterval*

The IE *ReportInterval* indicates the interval between periodical reports. The *ReportInterval* is applicable if the UE performs periodical reporting (i.e. when *reportAmount* exceeds 1), for *triggerTypeevent* as well as for *triggerTypeperiodical*. Value *ms120* corresponds to 120 ms, value *ms240* corresponds to 240 ms and so on, while value *min1* corresponds to 1 min, *min6* corresponds to 6 min and so on.

ReportInterval information element

```

-- ASN1START
-- TAG-REPORTINTERVAL-START

ReportInterval ::=
    ENUMERATED {ms120, ms240, ms480, ms640, ms1024, ms2048, ms5120, ms10240, ms20480, ms40960,
                min1,min6, min12, min30 }

-- TAG-REPORTINTERVAL-STOP
-- ASN1STOP

```

– *ReselectionThreshold*

The IE *ReselectionThreshold* is used to indicate an Rx level threshold for cell reselection. Actual value of threshold = field value * 2 [dB].

ReselectionThreshold information element

```

-- ASN1START
-- TAG-RESELECTIONTHRESHOLD-START

ReselectionThreshold ::=
    INTEGER (0..31)

-- TAG-RESELECTIONTHRESHOLD-STOP
-- ASN1STOP

```

– *ReselectionThresholdQ*

The IE *ReselectionThresholdQ* is used to indicate a quality level threshold for cell reselection. Actual value of threshold = field value [dB].

***ReselectionThresholdQ* information element**

```
-- ASN1START
-- TAG-RESELECTIONTHRESHOLDQ-START

ReselectionThresholdQ ::=                INTEGER (0..31)

-- TAG-RESELECTIONTHRESHOLDQ-STOP
-- ASN1STOP
```

– *ResumeCause*

The IE *ResumeCause* is used to indicate the resume cause in *RRCResumeRequest* and *RRCResumeRequest1*.

***ResumeCause* information element**

```
-- ASN1START
-- TAG-RESUMECAUSE-START

ResumeCause ::=                ENUMERATED {emergency, highPriorityAccess, mt-Access, mo-Signalling,
                                          mo-Data, mo-VoiceCall, mo-VideoCall, mo-SMS, rna-Update, mps-PriorityAccess,
                                          mcs-PriorityAccess, spare1, spare2, spare3, spare4, spare5 }

-- TAG-RESUMECAUSE-STOP
-- ASN1STOP
```

– *RLC-BearerConfig*

The IE *RLC-BearerConfig* is used to configure an RLC entity, a corresponding logical channel in MAC and the linking to a PDCP entity (served radio bearer).

***RLC-BearerConfig* information element**

```
-- ASN1START
-- TAG-RLC-BEARERCONFIG-START

RLC-BearerConfig ::=
    logicalChannelIdentity          SEQUENCE {
        servedRadioBearer          CHOICE {
            srb-Identity            SRB-Identity,
            drb-Identity            DRB-Identity
        }
    }
    reestablishRLC                  ENUMERATED {true}
                                     OPTIONAL, -- Cond LCH-SetupOnly
                                     OPTIONAL, -- Need N
```

```

rlc-Config          RLC-Config          OPTIONAL, -- Cond LCH-Setup
mac-LogicalChannelConfig LogicalChannelConfig OPTIONAL, -- Cond LCH-Setup
...
[[
rlc-Config-v1610    RLC-Config-v1610    OPTIONAL  -- Need R
]],
[[
rlc-Config-v1700    RLC-Config-v1700    OPTIONAL, -- Need R
logicalChannelIdentityExt-r17 LogicalChannelIdentityExt-r17    OPTIONAL, -- Cond LCH-SetupModMRB
multicastRLC-BearerConfig-r17 MulticastRLC-BearerConfig-r17    OPTIONAL, -- Cond LCH-SetupOnlyMRB
servedRadioBearerSRB4-r17    SRB-Identity-v1700    OPTIONAL  -- Need N
]]
}

MulticastRLC-BearerConfig-r17 ::=
    servedMBS-RadioBearer-r17
    isPTM-Entity-r17
}

LogicalChannelIdentityExt-r17 ::=
    INTEGER (320..65855)

-- TAG-RLC-BEARERCONFIG-STOP
-- ASN1STOP

```

RLC-BearerConfig field descriptions	
isPTM-Entity	If configured, indicates that the RLC entity is used for PTM reception. When the field is absent the RLC entity is used for PTP transmission/reception.
logicalChannelIdentity	ID used commonly for the MAC logical channel and for the RLC bearer. Value 4 is not configured for DRBs if SRB4 is configured.
logicalChannelIdentityExt	Extended logical channel ID used commonly for the MAC logical channel and for the RLC bearer for MBS multicast. If this field is configured, the UE shall ignore <i>logicalChannelIdentity</i> .
reestablishRLC	Indicates that RLC should be re-established. Network sets this to <i>true</i> at least whenever the security key used for the radio bearer associated with this RLC entity changes. For SRB2, multicast MRBs and DRBs, unless full configuration is used, it is also set to <i>true</i> during the resumption of the RRC connection or the first reconfiguration after reestablishment. For SRB1, when resuming an RRC connection, or at the first reconfiguration after RRC connection reestablishment, the network does not set this field to <i>true</i> .
rlc-Config	Determines the RLC mode (UM, AM) and provides corresponding parameters. RLC mode reconfiguration can only be performed by DRB/multicast MRB release/addition or full configuration. The network may configure <i>rlc-Config-v1610</i> only when <i>rlc-Config</i> (without suffix) is set to <i>am</i> .
servedMBS-RadioBearer	Associates the RLC Bearer with a multicast MRB. The UE shall deliver DL RLC SDUs received via the RLC entity of this RLC bearer to the PDCP entity of the <i>servedMBS-RadioBearer</i> .
servedRadioBearer, servedRadioBearerSRB4	Associates the RLC Bearer with an SRB or a DRB. The UE shall deliver DL RLC SDUs received via the RLC entity of this RLC bearer to the PDCP entity of the <i>servedRadioBearer</i> . Furthermore, the UE shall advertise and deliver uplink PDCP PDUs of the uplink PDCP entity of the <i>servedRadioBearer</i> to the uplink RLC entity of this RLC bearer unless the uplink scheduling restrictions (<i>moreThanOneRLC</i> in <i>PDCP-Config</i> and the restrictions in <i>LogicalChannelConfig</i>) forbid it to do so.

Conditional Presence	Explanation
<i>LCH-Setup</i>	This field is mandatory present upon creation of a new logical channel for a DRB or a multicast MRB. This field is optionally present, Need S, upon creation of a new logical channel for an SRB. It is optionally present, Need M, otherwise.
<i>LCH-SetupModMRB</i>	This field is optionally present upon creation of a new logical channel for a multicast MRB. If this field is included upon creation of a new logical channel for a multicast MRB, it shall be present when modifying this logical channel. The field is absent for logical channels configured for an SRB and a DRB.
<i>LCH-SetupOnly</i>	This field is mandatory present upon creation of a new logical channel for a DRB or an SRB (<i>servedRadioBearer</i>). It is absent, Need M otherwise.
<i>LCH-SetupOnlyMRB</i>	This field is mandatory present upon creation of a new logical channel for a multicast MRB. It is absent, Need M otherwise.

– *RLC-Config*

The IE *RLC-Config* is used to specify the RLC configuration of SRBs, multicast MRBs and DRBs.

RLC-Config information element

```
-- ASN1START
-- TAG-RLC-CONFIG-START

RLC-Config ::=
    am
        CHOICE {
            SEQUENCE {
                UL-AM-RLC,
                DL-AM-RLC
            },
            um-Bi-Directional
                SEQUENCE {
                    UL-UM-RLC,
                    DL-UM-RLC
                },
            um-Uni-Directional-UL
                SEQUENCE {
                    UL-UM-RLC
                },
            um-Uni-Directional-DL
                SEQUENCE {
                    DL-UM-RLC
                },
            ...
        }

UL-AM-RLC ::=
    SEQUENCE {
        sn-FieldLength
            SN-FieldLengthAM
            OPTIONAL, -- Cond Reestab
        t-PollRetransmit
            T-PollRetransmit,
        pollPDU
            PollPDU,
        pollByte
            PollByte,
        maxRetxThreshold
            ENUMERATED { t1, t2, t3, t4, t6, t8, t16, t32 }
    }

DL-AM-RLC ::=
    SEQUENCE {
        sn-FieldLength
            SN-FieldLengthAM
            OPTIONAL, -- Cond Reestab
        t-Reassembly
            T-Reassembly,
        t-StatusProhibit
            T-StatusProhibit
    }
```

```

}

UL-UM-RLC ::=
    sn-FieldLength
}

DL-UM-RLC ::=
    sn-FieldLength
    t-Reassembly
}

T-PollRetransmit ::=
    SEQUENCE {
        SN-FieldLengthUM
    } OPTIONAL -- Cond Reestab

    SEQUENCE {
        SN-FieldLengthUM
        T-Reassembly
    } OPTIONAL, -- Cond Reestab

    ENUMERATED {
        ms5, ms10, ms15, ms20, ms25, ms30, ms35,
        ms40, ms45, ms50, ms55, ms60, ms65, ms70,
        ms75, ms80, ms85, ms90, ms95, ms100, ms105,
        ms110, ms115, ms120, ms125, ms130, ms135,
        ms140, ms145, ms150, ms155, ms160, ms165,
        ms170, ms175, ms180, ms185, ms190, ms195,
        ms200, ms205, ms210, ms215, ms220, ms225,
        ms230, ms235, ms240, ms245, ms250, ms300,
        ms350, ms400, ms450, ms500, ms800, ms1000,
        ms2000, ms4000, ms1-v1610, ms2-v1610, ms3-v1610,
        ms4-v1610, spare1}

PollPDU ::=
    ENUMERATED {
        p4, p8, p16, p32, p64, p128, p256, p512, p1024, p2048, p4096, p6144, p8192, p12288, p16384, p20480,
        p24576, p28672, p32768, p40960, p49152, p57344, p65536, infinity, spare8, spare7, spare6, spare5, spare4,
        spare3, spare2, spare1}

PollByte ::=
    ENUMERATED {
        kB1, kB2, kB5, kB8, kB10, kB15, kB25, kB50, kB75,
        kB100, kB125, kB250, kB375, kB500, kB750, kB1000,
        kB1250, kB1500, kB2000, kB3000, kB4000, kB4500,
        kB5000, kB5500, kB6000, kB6500, kB7000, kB7500,
        mB8, mB9, mB10, mB11, mB12, mB13, mB14, mB15,
        mB16, mB17, mB18, mB20, mB25, mB30, mB40, infinity,
        spare20, spare19, spare18, spare17, spare16,
        spare15, spare14, spare13, spare12, spare11,
        spare10, spare9, spare8, spare7, spare6, spare5,
        spare4, spare3, spare2, spare1}

T-Reassembly ::=
    ENUMERATED {
        ms0, ms5, ms10, ms15, ms20, ms25, ms30, ms35,
        ms40, ms45, ms50, ms55, ms60, ms65, ms70,
        ms75, ms80, ms85, ms90, ms95, ms100, ms110,
        ms120, ms130, ms140, ms150, ms160, ms170,
        ms180, ms190, ms200, spare1}

T-StatusProhibit ::=
    ENUMERATED {
        ms0, ms5, ms10, ms15, ms20, ms25, ms30, ms35,
        ms40, ms45, ms50, ms55, ms60, ms65, ms70,
        ms75, ms80, ms85, ms90, ms95, ms100, ms105,
        ms110, ms115, ms120, ms125, ms130, ms135,

```

```

ms140, ms145, ms150, ms155, ms160, ms165,
ms170, ms175, ms180, ms185, ms190, ms195,
ms200, ms205, ms210, ms215, ms220, ms225,
ms230, ms235, ms240, ms245, ms250, ms300,
ms350, ms400, ms450, ms500, ms800, ms1000,
ms1200, ms1600, ms2000, ms2400, spare2, spare1}

SN-FieldLengthUM ::= ENUMERATED {size6, size12}
SN-FieldLengthAM ::= ENUMERATED {size12, size18}

RLC-Config-v1610 ::= SEQUENCE {
    dl-AM-RLC-v1610
}

RLC-Config-v1700 ::= SEQUENCE {
    dl-UM-RLC-v1700
}

DL-AM-RLC-v1610 ::= SEQUENCE {
    t-StatusProhibit-v1610 OPTIONAL, -- Need N
    ...,
    [[
        t-ReassemblyExt-r17 OPTIONAL -- Need N
    ]]
}

DL-UM-RLC-v1700 ::= SEQUENCE {
    t-ReassemblyExt-r17 OPTIONAL, -- Need N
    ...
}

T-StatusProhibit-v1610 ::= ENUMERATED { ms1, ms2, ms3, ms4, spare4, spare3, spare2, spare1}

T-ReassemblyExt-r17 ::= ENUMERATED {ms210, ms220, ms340, ms350, ms550, ms1100, ms1650, ms2200}

-- TAG-RLC-CONFIG-STOP
-- ASN1STOP

```

RLC-Config field descriptions
maxRetxThreshold Parameter for RLC AM in TS 38.322 [4]. Value <i>t1</i> corresponds to 1 retransmission, value <i>t2</i> corresponds to 2 retransmissions and so on.
pollByte Parameter for RLC AM in TS 38.322 [4]. Value <i>kB25</i> corresponds to 25 kBytes, value <i>kB50</i> corresponds to 50 kBytes and so on. <i>infinity</i> corresponds to an infinite amount of kBytes.
pollPDU Parameter for RLC AM in TS 38.322 [4]. Value <i>p4</i> corresponds to 4 PDUs, value <i>p8</i> corresponds to 8 PDUs and so on. <i>infinity</i> corresponds to an infinite number of PDUs.
sn-FieldLength Indicates the RLC SN field size, see TS 38.322 [4], in bits. Value <i>size6</i> means 6 bits, value <i>size12</i> means 12 bits, value <i>size18</i> means 18 bits. The value of <i>sn-FieldLength</i> for a DRB/multicast MRB shall be changed only using reconfiguration with sync. The network configures only value <i>size12</i> in <i>SN-FieldLengthAM</i> for SRB.
t-PollRetransmit Timer for RLC AM in TS 38.322 [4], in milliseconds. Value <i>ms5</i> means 5 ms, value <i>ms10</i> means 10 ms and so on.
t-Reassembly Timer for reassembly in TS 38.322 [4], in milliseconds. Value <i>ms0</i> means 0 ms, value <i>ms5</i> means 5 ms and so on.
t-StatusProhibit Timer for status reporting in TS 38.322 [4], in milliseconds. Value <i>ms0</i> means 0 ms, value <i>ms5</i> means 5 ms and so on. If <i>t-StatusProhibit-v1610</i> is present, the UE shall ignore <i>t-StatusProhibit</i> (without suffix).

Conditional Presence	Explanation
<i>Reestab</i>	The field is mandatory present at bearer setup. It is optionally present, need M, at RLC re-establishment. Otherwise it is absent. Need M.

– RLF-TimersAndConstants

The IE *RLF-TimersAndConstants* is used to configure UE specific timers and constants.

RLF-TimersAndConstants information element

```
-- ASN1START
-- TAG-RLF-TIMERSANDCONSTANTS-START

RLF-TimersAndConstants ::=
    SEQUENCE {
        t310          ENUMERATED {ms0, ms50, ms100, ms200, ms500, ms1000, ms2000, ms4000, ms6000},
        n310          ENUMERATED {n1, n2, n3, n4, n6, n8, n10, n20},
        n311          ENUMERATED {n1, n2, n3, n4, n5, n6, n8, n10},
        ...,
        [[
            t311          ENUMERATED {ms1000, ms3000, ms5000, ms10000, ms15000, ms20000, ms30000}
        ]]
    }

-- TAG-RLF-TIMERSANDCONSTANTS-STOP
-- ASN1STOP
```

RLF-TimersAndConstants field descriptions
n3xy Constants are described in clause 7.3. Value <i>n1</i> corresponds to 1, value <i>n2</i> corresponds to 2 and so on.
t3xy Timers are described in clause 7.1. Value <i>ms0</i> corresponds to 0 ms, value <i>ms50</i> corresponds to 50 ms and so on.

— *RNTI-Value*

The IE *RNTI-Value* represents a Radio Network Temporary Identity.

RNTI-Value information element

```
-- ASN1START
-- TAG-RNTI-VALUE-START

RNTI-Value ::=
    INTEGER (0..65535)

-- TAG-RNTI-VALUE-STOP
-- ASN1STOP
```

— *RSRP-Range*

The IE *RSRP-Range* specifies the value range used in RSRP measurements and thresholds. For measurements, integer value for RSRP measurements is according to Table 10.1.6.1-1 in TS 38.133 [14]. For thresholds, the actual value is (IE value – 156) dBm, except for the IE value 127, in which case the actual value is infinity.

RSRP-Range information element

```
-- ASN1START
-- TAG-RSRP-RANGE-START

RSRP-Range ::=
    INTEGER (0..127)

-- TAG-RSRP-RANGE-STOP
-- ASN1STOP
```

— *RSRQ-Range*

The IE *RSRQ-Range* specifies the value range used in RSRQ measurements and thresholds. For measurements, integer value for RSRQ measurements is according to Table 10.1.11.1-1 in TS 38.133 [14]. For thresholds, the actual value is (IE value – 87) / 2 dB.

RSRQ-Range information element

```
-- ASN1START
```

```
-- TAG-RSRQ-RANGE-START

RSRQ-Range ::=
    INTEGER(0..127)

-- TAG-RSRQ-RANGE-STOP
-- ASN1STOP
```

— *RSSI-Range*

The IE *RSSI-Range* specifies the value range used in RSSI measurements and thresholds for NR operation with shared spectrum channel access. The integer value for RSSI measurements is according to Table 10.1.34.3-1 in TS 38.133 [14].

RSSI-Range information element

```
-- ASN1START
-- TAG-RSSI-RANGE-START

RSSI-Range-r16 ::=
    INTEGER(0..76)

-- TAG-RSSI-RANGE-STOP
-- ASN1STOP
```

— *RxTxTimeDiff*

The IE *RxTxTimeDiff* contains the Rx-Tx time difference measurement at either the UE or the gNB.

RxTxTimeDiff information element

```
-- ASN1START
-- TAG-RXTXTIMEDIFF-START

RxTxTimeDiff-r17 ::= SEQUENCE {
    result-k5-r17    INTEGER (0..61565),
    ...
}

-- TAG-RXTXTIMEDIFF-STOP
-- ASN1STOP
```

<i>RxTxTimeDiff</i> field descriptions
result-k5 This field indicates the Rx-Tx time difference measurement, see TS 38.215 [9].

— *SCellActivationRS-Config*

The IE *SCellActivationRS-Config* is used to configure a Reference Signal for efficient activation of the SCell where the IE is included (see TS 38.214 [19], clause x.y.z). Usage of an *SCellActivationRS-Config* is indicated by including its *scellActivationRS-Id* in the Enhanced SCell activation MAC CE (see TS 38.321 [3] clause 6.1.3.55).

SCellActivationRS-Config information element

```
-- ASN1START
-- TAG-SCellACTIVATIONRS-CONFIG-START

SCellActivationRS-Config-r17 ::= SEQUENCE {
    scellActivationRS-Id-r17          SCellActivationRS-ConfigId-r17,
    resourceSet-r17                  NZP-CSI-RS-ResourceSetId,
    gapBetweenBursts-r17             INTEGER (2..31)                                OPTIONAL, -- Need R
    qcl-Info-r17                     SEQUENCE (SIZE(1..maxNrofAP-CSI-RS-ResourcesPerSet)) OF TCI-StateId,
    ...
}

-- TAG-SCellACTIVATIONRS-CONFIG-STOP
-- ASN1STOP
```

SCellActivationRS-Config field descriptions
gapBetweenBursts When this field is present, there are two bursts and it indicates the gap between the two bursts in number of slots. When this field is absent, there is a single burst.
qcl-Info List of references to TCI-States for providing the QCL source and QCL type for each <i>NZP-CSI-RS-Resource</i> listed in <i>nzp-CSI-RS-Resources</i> of the <i>NZP-CSI-RS-ResourceSet</i> indicated by <i>resourceSet</i> . Each <i>TCI-StateId</i> refers to the <i>TCI-State</i> which has this value for <i>tcI-StateId</i> and is defined in <i>tcI-StatesToAddModList</i> in the <i>PD SCH-Config</i> included in the <i>BWP-Downlink</i> of this serving cell indicated by <i>firstActiveDownlinkBWP-Id</i> in the <i>ServingCellConfig</i> in which this IE is included. First entry in <i>qcl-info</i> corresponds to first entry in <i>nzp-CSI-RS-Resources</i> of that <i>NZP-CSI-RS-ResourceSet</i> , second entry in <i>qcl-info</i> corresponds to second entry in <i>nzp-CSI-RS-Resources</i> , and so on (see TS 38.214 [19], clause x.y.z).
resourceSet <i>nzp-CSI-ResourceSetId</i> of the <i>NZP-CSI-RS-ResourceSet</i> of this serving cell used as resource configuration for one or two bursts for SCell activation. This NZP-CSI-RS-ResourceSet consists of either four NZP CSI-RS resources in two consecutive slots with two NZP CSI-RS resources in each slot, or consists of two NZP CSI-RS resources in one slot (see TS 38.214 [19], clause x.y.z). The CSI-RS associated with this NZP-CSI-RS-ResourceSet are located in the BWP addressed by <i>firstActiveDownlinkBWP-Id</i> .

— *SCellActivationRS-ConfigId*

The IE *SCellActivationRS-ConfigId* is used to identify one *SCellActivationRS-Config*.

SCellActivationRS-ConfigId information element

```
-- ASN1START
-- TAG-SCellACTIVATIONRS-CONFIGID-START

SCellActivationRS-ConfigId-r17 ::= INTEGER (1.. maxNrofSCellActRS-r17)
```

```
-- TAG-CELLACTIVATIONRS-CONFIGID-STOP
-- ASN1STOP
```

– *SCellIndex*

The IE *SCellIndex* concerns a short identity, used to identify an SCell. The value range is shared across the Cell Groups.

SCellIndex information element

```
-- ASN1START
-- TAG-CELLINDEX-START

SCellIndex ::=                INTEGER (1..31)

-- TAG-CELLINDEX-STOP
-- ASN1STOP
```

– *SchedulingRequestConfig*

The IE *SchedulingRequestConfig* is used to configure the parameters, for the dedicated scheduling request (SR) resources.

SchedulingRequestConfig information element

```
-- ASN1START
-- TAG-SCHEDULINGREQUESTCONFIG-START

SchedulingRequestConfig ::= SEQUENCE {
    schedulingRequestToAddModList SEQUENCE (SIZE (1..maxNrofSR-ConfigPerCellGroup)) OF SchedulingRequestToAddMod OPTIONAL, -- Need N
    schedulingRequestToReleaseList SEQUENCE (SIZE (1..maxNrofSR-ConfigPerCellGroup)) OF SchedulingRequestId OPTIONAL -- Need N
}

SchedulingRequestToAddMod ::= SEQUENCE {
    schedulingRequestId SchedulingRequestId,
    sr-ProhibitTimer ENUMERATED {ms1, ms2, ms4, ms8, ms16, ms32, ms64, ms128} OPTIONAL, -- Need S
    sr-TransMax ENUMERATED {n4, n8, n16, n32, n64, spare3, spare2, spare1}
}

SchedulingRequestConfig-v1700 ::= SEQUENCE {
    schedulingRequestToAddModListExt-v1700 SEQUENCE (SIZE (1..maxNrofSR-ConfigPerCellGroup)) OF SchedulingRequestToAddModExt-v1700 OPTIONAL -- Need N
}

SchedulingRequestToAddModExt-v1700 ::= SEQUENCE {
    sr-ProhibitTimerExt-r17 ENUMERATED {ms192, ms256, ms320, ms384, ms448, ms512, ms576, ms640, ms1082, spare2, spare1} OPTIONAL -- Need S
}

}
```

```
-- Editor's note: "Introduce a new sr-ProhibitTimerExt-r17 IE. Values FFS".
-- Comments welcome to the above implementation that is according to A4.3.6 and A4.3.5.

-- TAG-SCHEDULINGREQUESTCONFIG-STOP
-- ASN1STOP
```

SchedulingRequestConfig field descriptions
schedulingRequestToAddModList List of Scheduling Request configurations to add or modify.
schedulingRequestToReleaseList List of Scheduling Request configurations to release.

SchedulingRequestToAddMod field descriptions
schedulingRequestId Used to modify a SR configuration and to indicate, in <i>LogicalChannelConfig</i> , the SR configuration to which a logical channel is mapped and to indicate, in <i>SchedulingRequestresourceConfig</i> , the SR configuration for which a scheduling request resource is used.
sr-ProhibitTimer Timer for SR transmission on PUCCH in TS 38.321 [3]. Value is in ms. Value <i>ms1</i> corresponds to 1ms, value <i>ms2</i> corresponds to 2ms, and so on. When the field is absent, the UE applies the value 0.
sr-TransMax Maximum number of SR transmissions as described in TS 38.321 [3]. Value <i>n4</i> corresponds to 4, value <i>n8</i> corresponds to 8, and so on.

– SchedulingRequestId

The IE *SchedulingRequestId* is used to identify a Scheduling Request instance in the MAC layer.

SchedulingRequestId information element

```
-- ASN1START
-- TAG-SCHEDULINGREQUESTID-START

SchedulingRequestId ::=          INTEGER (0..7)

-- TAG-SCHEDULINGREQUESTID-STOP
-- ASN1STOP
```

– SchedulingRequestResourceConfig

The IE *SchedulingRequestResourceConfig* determines physical layer resources on PUCCH where the UE may send the dedicated scheduling request (D-SR) (see TS 38.213 [13], clause 9.2.4).

SchedulingRequestResourceConfig information element

```

-- ASN1START
-- TAG-SCHEDULINGREQUESTRESOURCECONFIG-START

SchedulingRequestResourceConfig ::= SEQUENCE {
    schedulingRequestResourceId      SchedulingRequestResourceId,
    schedulingRequestID              SchedulingRequestId,
    periodicityAndOffset             CHOICE {
        sym2                        NULL,
        sym6or7                     NULL,
        sl1                          NULL,
        sl2                          INTEGER (0..1),
        sl4                          INTEGER (0..3),
        sl5                          INTEGER (0..4),
        sl8                          INTEGER (0..7),
        sl10                         INTEGER (0..9),
        sl16                         INTEGER (0..15),
        sl20                         INTEGER (0..19),
        sl40                         INTEGER (0..39),
        sl80                         INTEGER (0..79),
        sl160                       INTEGER (0..159),
        sl320                       INTEGER (0..319),
        sl640                       INTEGER (0..639)
    },
    resource                         PUCCH-ResourceId
}

SchedulingRequestResourceConfigExt-v1610 ::= SEQUENCE {
    phy-PriorityIndex-r16           ENUMERATED {p0, p1}
    ...
}

SchedulingRequestResourceConfigExt-v1700 ::= SEQUENCE {
    periodicityAndOffset-r17        CHOICE {
        sl1280                      INTEGER (0..1279),
        sl2560                      INTEGER (0..2559),
        sl5120                      INTEGER (0..5119)
    }
}

-- TAG-SCHEDULINGREQUESTRESOURCECONFIG-STOP
-- ASN1STOP

```

OPTIONAL, -- Need M
OPTIONAL -- Need M

OPTIONAL, -- Need M

OPTIONAL -- Need M

SchedulingRequestResourceConfig field descriptions
<p>periodicityAndOffset</p> <p>SR periodicity and offset in number of symbols or slots (see TS 38.213 [13], clause 9.2.4) The following periodicities may be configured depending on the chosen subcarrier spacing:</p> <p>SCS = 15 kHz: 2sym, 7sym, 1sl, 2sl, 4sl, 5sl, 8sl, 10sl, 16sl, 20sl, 40sl, 80sl</p> <p>SCS = 30 kHz: 2sym, 7sym, 1sl, 2sl, 4sl, 8sl, 10sl, 16sl, 20sl, 40sl, 80sl, 160sl</p> <p>SCS = 60 kHz: 2sym, 7sym/6sym, 1sl, 2sl, 4sl, 8sl, 16sl, 20sl, 40sl, 80sl, 160sl, 320sl</p> <p>SCS = 120 kHz: 2sym, 7sym, 1sl, 2sl, 4sl, 8sl, 16sl, 40sl, 80sl, 160sl, 320sl, 640sl</p> <p>SCS = 480 kHz: 1sl, 2sl, 4sl, 8sl, 16sl, 40sl, 80sl, 160sl, 320sl, 640sl, 1280sl, 2560sl</p> <p>SCS = 960 kHz: 1sl, 2sl, 4sl, 8sl, 16sl, 40sl, 80sl, 160sl, 320sl, 640sl, 1280sl, 2560sl, 5120sl</p> <p>sym6or7 corresponds to 6 symbols if extended cyclic prefix and a SCS of 60 kHz are configured, otherwise it corresponds to 7 symbols.</p> <p>For periodicities 2sym, 7sym and sl1 the UE assumes an offset of 0 slots.</p> <p>If <i>SchedulingRequestResourceConfigExt-v1700</i> is present, any previously configured <i>SchedulingRequestResourceConfigExt</i> (without suffix) is released, and vice versa.</p>
<p>phy-PriorityIndex</p> <p>Indicates whether this scheduling request resource is <i>high</i> or <i>low</i> priority in PHY prioritization/multiplexing handling (see TS 38.213 [13], clause 9.2.4). Value <i>p0</i> indicates low priority and value <i>p1</i> indicates high priority.</p>
<p>resource</p> <p>ID of the PUCCH resource in which the UE shall send the scheduling request. The actual <i>PUCCH-Resource</i> is configured in <i>PUCCH-Config</i> of the same UL BWP and serving cell as this <i>SchedulingRequestResourceConfig</i>. The network configures a <i>PUCCH-Resource</i> of <i>PUCCH-format0</i> or <i>PUCCH-format1</i> (other formats not supported) (see TS 38.213 [13], clause 9.2.4)</p>
<p>schedulingRequestID</p> <p>The ID of the <i>SchedulingRequestConfig</i> that uses this scheduling request resource.</p>

– SchedulingRequestResourceId

The IE *SchedulingRequestResourceId* is used to identify scheduling request resources on PUCCH.

SchedulingRequestResourceId information element

```
-- ASN1START
-- TAG-SCHEDULINGREQUESTRESOURCEID-START

SchedulingRequestResourceId ::=          INTEGER (1..maxNrofSR-Resources)

-- TAG-SCHEDULINGREQUESTRESOURCEID-STOP
-- ASN1STOP
```

– ScramblingId

The IE *ScramblingID* is used for scrambling channels and reference signals.

***ScramblingId* information element**

```
-- ASN1START
-- TAG-SCRAMBLINGID-START
```

```
ScramblingId ::= INTEGER (0..1023)
```

```
-- TAG-SCRAMBLINGID-STOP
-- ASN1STOP
```

— *SCS-SpecificCarrier*

The IE *SCS-SpecificCarrier* provides parameters determining the location and width of the actual carrier or the carrier bandwidth. It is defined specifically for a numerology (subcarrier spacing (SCS)) and in relation (frequency offset) to Point A.

***SCS-SpecificCarrier* information element**

```
-- ASN1START
-- TAG-SCS-SPECIFICCARRIER-START
```

```
SCS-SpecificCarrier ::= SEQUENCE {
    offsetToCarrier          INTEGER (0..2199),
    subcarrierSpacing        SubcarrierSpacing,
    carrierBandwidth         INTEGER (1..maxNrofPhysicalResourceBlocks),
    ...,
    [[
        txDirectCurrentLocation  INTEGER (0..4095) OPTIONAL -- Need S
    ]]
}
```

```
-- TAG-SCS-SPECIFICCARRIER-STOP
-- ASN1STOP
```

SCS-SpecificCarrier field descriptions
carrierBandwidth Width of this carrier in number of PRBs (using the <i>subcarrierSpacing</i> defined for this carrier) (see TS 38.211 [16], clause 4.4.2).
offsetToCarrier Offset in frequency domain between Point A (lowest subcarrier of common RB 0) and the lowest usable subcarrier on this carrier in number of PRBs (using the <i>subcarrierSpacing</i> defined for this carrier). The maximum value corresponds to 275*8-1. See TS 38.211 [16], clause 4.4.2.
txDirectCurrentLocation Indicates the downlink Tx Direct Current location for the carrier. A value in the range 0..3299 indicates the subcarrier index within the carrier. The values in the value range 3301..4095 are reserved and ignored by the UE. If this field is absent for downlink within <i>ServingCellConfigCommon</i> and <i>ServingCellConfigCommonSIB</i> , the UE assumes the default value of 3300 (i.e. "Outside the carrier"). (see TS 38.211 [16], clause 4.4.2). Network does not configure this field via <i>ServingCellConfig</i> or for uplink carriers.
subcarrierSpacing Subcarrier spacing of this carrier. It is used to convert the <i>offsetToCarrier</i> into an actual frequency. Only the following values are applicable depending on the used frequency: FR1: 15 or 30 kHz FR2-1: 60 or 120 kHz FR2-2: 120, 480, or 960 kHz

– SDAP-Config

The IE *SDAP-Config* is used to set the configurable SDAP parameters for a data radio bearer. All configured instances of SDAP-Config with the same value of pdu-Session correspond to the same SDAP entity as specified in TS 37.324 [24].

SDAP-Config information element

```
-- ASN1START
-- TAG-SDAP-CONFIG-START

SDAP-Config ::=
    pdu-Session
    sdap-HeaderDL
    sdap-HeaderUL
    defaultDRB
    mappedQoS-FlowsToAdd
    mappedQoS-FlowsToRelease
    ...
}

QFI ::=
    INTEGER (0..maxQFI)

PDU-SessionID ::=
    INTEGER (0..255)

-- TAG-SDAP-CONFIG-STOP
-- ASN1STOP
```

<i>SDAP-Config</i> field descriptions
<i>defaultDRB</i> Indicates whether or not this is the default DRB for this PDU session. Among all configured instances of <i>SDAP-Config</i> with the same value of <i>pdu-Session</i> , this field shall be set to <i>true</i> in at most one instance of <i>SDAP-Config</i> and to <i>false</i> in all other instances.
<i>mappedQoS-FlowsToAdd</i> Indicates the list of QFIs of UL QoS flows of the PDU session to be additionally mapped to this DRB. A QFI value can be included at most once in all configured instances of <i>SDAP-Config</i> with the same value of <i>pdu-Session</i> . For QoS flow remapping, the QFI value of the remapped QoS flow is only included in <i>mappedQoS-FlowsToAdd</i> in <i>sdap-Config</i> corresponding to the new DRB and not included in <i>mappedQoS-FlowsToRelease</i> in <i>sdap-Config</i> corresponding to the old DRB.
<i>mappedQoS-FlowsToRelease</i> Indicates the list of QFIs of QoS flows of the PDU session to be released from existing QoS flow to DRB mapping of this DRB.
<i>pdu-Session</i> Identity of the PDU session whose QoS flows are mapped to the DRB.
<i>sdap-HeaderUL</i> Indicates whether or not a SDAP header is present for UL data on this DRB. The field cannot be changed after a DRB is established. The network sets this field to <i>present</i> if the field <i>defaultDRB</i> is set to <i>true</i> .
<i>sdap-HeaderDL</i> Indicates whether or not a SDAP header is present for DL data on this DRB. The field cannot be changed after a DRB is established.

– SearchSpace

The IE *SearchSpace* defines how/where to search for PDCCH candidates. Each search space is associated with one *ControlResourceSet*. For a scheduled SCell in the case of cross carrier scheduling, except for *nrofCandidates*, all the optional fields are absent (regardless of their presence conditions). For a scheduled SpCell in the case of the cross carrier scheduling, if the search space is linked to another search space in the scheduling SCell, all the optional fields of this search space in the scheduled SpCell are absent (regardless of their presence conditions) except for *nrofCandidates*.

SearchSpace information element

```
-- ASN1START
-- TAG-SEARCHSPACE-START

SearchSpace ::=
    searchSpaceId
    controlResourceSetId
    monitoringSlotPeriodicityAndOffset
    s11
    s12
    s14
    s15
    s18
    s110
    s116
    s120
    s140
    s180
    s1160
    s1320
    s1640
    SEQUENCE {
        SearchSpaceId,
        ControlResourceSetId
        CHOICE {
            NULL,
            INTEGER (0..1),
            INTEGER (0..3),
            INTEGER (0..4),
            INTEGER (0..7),
            INTEGER (0..9),
            INTEGER (0..15),
            INTEGER (0..19),
            INTEGER (0..39),
            INTEGER (0..79),
            INTEGER (0..159),
            INTEGER (0..319),
            INTEGER (0..639),
            OPTIONAL, -- Cond SetupOnly
```



```

    s11280          INTEGER (0..1279),
    s12560          INTEGER (0..2559)
  }
duration           INTEGER (2..2559)
monitoringSymbolsWithinSlot
nrofCandidates     SEQUENCE {
  aggregationLevel1  ENUMERATED {n0, n1, n2, n3, n4, n5, n6, n8},
  aggregationLevel2  ENUMERATED {n0, n1, n2, n3, n4, n5, n6, n8},
  aggregationLevel4  ENUMERATED {n0, n1, n2, n3, n4, n5, n6, n8},
  aggregationLevel8  ENUMERATED {n0, n1, n2, n3, n4, n5, n6, n8},
  aggregationLevel16 ENUMERATED {n0, n1, n2, n3, n4, n5, n6, n8}
}
searchSpaceType    CHOICE {
  common           SEQUENCE {
    dci-Format0-0-AndFormat1-0
    ...
  }
  dci-Format2-0    SEQUENCE {
    nrofCandidates-SFI
    aggregationLevel1  ENUMERATED {n1, n2}
    aggregationLevel2  ENUMERATED {n1, n2}
    aggregationLevel4  ENUMERATED {n1, n2}
    aggregationLevel8  ENUMERATED {n1, n2}
    aggregationLevel16 ENUMERATED {n1, n2}
  },
  ...
  dci-Format2-1    SEQUENCE {
    ...
  }
  dci-Format2-2    SEQUENCE {
    ...
  }
  dci-Format2-3    SEQUENCE {
    dummy1             ENUMERATED {s11, s12, s14, s15, s18, s110, s116, s120}
    dummy2             ENUMERATED {n1, n2},
    ...
  }
},
ue-Specific        SEQUENCE {
  dci-Formats        ENUMERATED {formats0-0-And-1-0, formats0-1-And-1-1},
  ...,
  [[
    dci-Formats-MT-r16  ENUMERATED {formats2-5}
    dci-FormatsSL-r16   ENUMERATED {formats0-0-And-1-0, formats0-1-And-1-1, formats3-0, formats3-1,
                                   formats3-0-And-3-1}
    dci-FormatsExt-r16  ENUMERATED {formats0-2-And-1-2, formats0-1-And-1-1And-0-2-And-1-2}
  ]]
}
}

SearchSpaceExt-r16 ::= SEQUENCE {

```

OPTIONAL, -- Cond Setup4
OPTIONAL, -- Need R
OPTIONAL, -- Cond Setup
OPTIONAL, -- Cond Setup
OPTIONAL, -- Need R
OPTIONAL, -- Need R
OPTIONAL, -- Need R
OPTIONAL, -- Need R
OPTIONAL, -- Need R
OPTIONAL, -- Need R
OPTIONAL, -- Need R
OPTIONAL, -- Cond Setup
OPTIONAL, -- Need R
OPTIONAL, -- Need R
OPTIONAL, -- Need R
OPTIONAL, -- Cond Setup
OPTIONAL, -- Need R
OPTIONAL, -- Need R
OPTIONAL, -- Need R
OPTIONAL, -- Cond Setup2

controlResourceSetId-r16	ControlResourceSetId-r16	OPTIONAL,	-- Cond SetupOnly2
searchSpaceType-r16	SEQUENCE {		
common-r16	SEQUENCE {		
dci-Format2-4-r16	SEQUENCE {		
nrofCandidates-CI-r16	SEQUENCE {		
aggregationLevel1-r16	ENUMERATED {n1, n2}	OPTIONAL,	-- Need R
aggregationLevel2-r16	ENUMERATED {n1, n2}	OPTIONAL,	-- Need R
aggregationLevel4-r16	ENUMERATED {n1, n2}	OPTIONAL,	-- Need R
aggregationLevel8-r16	ENUMERATED {n1, n2}	OPTIONAL,	-- Need R
aggregationLevel16-r16	ENUMERATED {n1, n2}	OPTIONAL,	-- Need R
},			
...			
}		OPTIONAL,	-- Need R
dci-Format2-5-r16	SEQUENCE {		
nrofCandidates-IAB-r16	SEQUENCE {		
aggregationLevel1-r16	ENUMERATED {n1, n2}	OPTIONAL,	-- Need R
aggregationLevel2-r16	ENUMERATED {n1, n2}	OPTIONAL,	-- Need R
aggregationLevel4-r16	ENUMERATED {n1, n2}	OPTIONAL,	-- Need R
aggregationLevel8-r16	ENUMERATED {n1, n2}	OPTIONAL,	-- Need R
aggregationLevel16-r16	ENUMERATED {n1, n2}	OPTIONAL,	-- Need R
},			
...			
}		OPTIONAL,	-- Need R
dci-Format2-6-r16	SEQUENCE {		
...			
}		OPTIONAL,	-- Need R
...			
[[
dci-Format2-7-r17	SEQUENCE {		
nrofCandidates-PEI-r17	SEQUENCE {		
aggregationLevel4-r17	ENUMERATED {n0, n1, n2, n3, n4}	OPTIONAL,	-- Need R
aggregationLevel8-r17	ENUMERATED {n0, n1, n2}	OPTIONAL,	-- Need R
aggregationLevel16-r17	ENUMERATED {n0, n1}	OPTIONAL,	-- Need R
},			
...			
}		OPTIONAL,	-- Need R
]]			
}			
}		OPTIONAL,	-- Cond Setup3
searchSpaceGroupIdList-r16	SEQUENCE (SIZE (1.. 2)) OF INTEGER (0..1)	OPTIONAL,	-- Need R
freqMonitorLocations-r16	BIT STRING (SIZE (5))	OPTIONAL,	-- Need R
}			
SearchSpaceExt-v1700 ::=	SEQUENCE {		
monitoringSlotPeriodicityAndOffset-r17	CHOICE {		
s132	INTEGER (0..31),		
s164	INTEGER (0..63),		
s1128	INTEGER (0..127),		
s15120	INTEGER (0..5119),		
s110240	INTEGER (0..10239),		
s120480	INTEGER (0..20479)		
}		OPTIONAL,	-- Cond Setup5
monitoringSlotsWithinSlotGroup-r17	BIT STRING (SIZE (8))	OPTIONAL,	-- Need R
searchSpaceType-r17	SEQUENCE {		

```

common-r17
    dci-Format4-0-r17
        ...
    }
    dci-Format4-1-r17
        ...
    }
    dci-Format4-2-r17
        ...
    }
    dci-Format4-1-AndFormat4-2-r17
        ...
    }
}
searchSpaceGroupIdList-r17
searchSpaceLinkingId-r17
}

SearchSpaceExt2-r17 ::=
    searchSpaceType-r17
        common-r17
            dci-Format4-0-r17
                ...
            }
            dci-Format4-1-r17
                ...
            }
            dci-Format4-2-r17
                ...
            }
            dci-Format4-1-AndFormat4-2-r17
                ...
            }
        }
    }
}

-- TAG-SEARCHSPACE-STOP
-- ASN1STOP

```

SearchSpace field descriptions
common Configures this search space as common search space (CSS) and DCI formats to monitor.
controlResourceSetId The CORESET applicable for this SearchSpace. Value 0 identifies the common CORESET#0 configured in MIB and in <i>ServingCellConfigCommon</i> . Values 1.. <i>maxNrofControlResourceSets</i> -1 identify CORESETs configured in System Information or by dedicated signalling. The CORESETs with <i>non-zero controlResourceSetId</i> are configured in the same BWP as this <i>SearchSpace</i> except <i>commonControlResourceSetExt</i> which is configured by SIB20. If the field <i>controlResourceSetId-r16</i> is present, UE shall ignore the <i>controlResourceSetId</i> (without suffix).
dummy1, dummy2 This field is not used in the specification. If received it shall be ignored by the UE.
dci-Format0-0-AndFormat1-0 If configured, the UE monitors the DCI formats 0_0 and 1_0 according to TS 38.213 [13], clause 10.1.
dci-Format2-0 If configured, UE monitors the DCI format 2_0 according to TS 38.213 [13], clause 10.1, 11.1.1.
dci-Format2-1 If configured, UE monitors the DCI format 2_1 according to TS 38.213 [13], clause 10.1, 11.2.
dci-Format2-2 If configured, UE monitors the DCI format 2_2 according to TS 38.213 [13], clause 10.1, 11.3.
dci-Format2-3 If configured, UE monitors the DCI format 2_3 according to TS 38.213 [13], clause 10.1, 11.4.
dci-Format2-4 If configured, UE monitors the DCI format 2_4 according to TS 38.213 [13], clause 11.2A.
dci-Format2-5 If configured, IAB-MT monitors the DCI format 2_5 according to TS 38.213 [13], clause 14.
dci-Format2-6 If configured, UE monitors the DCI format 2_6 according to TS 38.213 [13], clause 10.1, 10.3. DCI format 2_6 can only be configured on the SpCell.
dci-Format4-0 If configured, the UE monitors the DCI format 4_0 with CRC scrambled by MCCH-RNTI/G-RNTI according to TS 38.213 [13], clause [10.1].
dci-Format4-1-AndFormat4-2 If configured, the UE monitors the DCI format 4_1 and 4_2 with CRC scrambled by G-RNTI/G-CS-RNTI according to TS 38.213 [13], clause [11.1].
dci-Format4-1 If configured, the UE monitors the DCI format 4_1 with CRC scrambled by G-RNTI/G-CS-RNTI according to TS 38.213 [13], clause [10.1].
dci-Format4-2 If configured, the UE monitors the DCI format 4_2 with CRC scrambled by G-RNTI/G-CS-RNTI according to TS 38.213 [13], clause [10.1].
dci-Formats Indicates whether the UE monitors in this USS for DCI formats 0-0 and 1-0 or for formats 0-1 and 1-1.
dci-FormatsExt If this field is present, the field <i>dci-Formats</i> is ignored and <i>dci-FormatsExt</i> is used instead to indicate whether the UE monitors in this USS for DCI format 0_2 and 1_2 or formats 0_1 and 1_1 and 0_2 and 1_2 (see TS 38.212 [17], clause 7.3.1 and TS 38.213 [13], clause 10.1). This field is not configured for operation with shared spectrum channel access in this release.
dci-Formats-MT Indicates whether the IAB-MT monitors the DCI formats 2-5 according to TS 38.213 [13], clause 14.
dci-FormatsSL Indicates whether the UE monitors in this USS for DCI formats 0-0 and 1-0 or for formats 0-1 and 1-1 or for format 3-0 or for format 3-1 or for formats 3-0 and 3-1. If this field is present, the field <i>dci-Formats</i> is ignored and <i>dci-FormatsSL</i> is used.

<p>duration</p> <p>Number of consecutive slots that a SearchSpace lasts in every occasion, i.e., upon every period as given in the <i>periodicityAndOffset</i>. If the field is absent, the UE applies the value 1 slot, except for DCI format 2_0. The UE ignores this field for DCI format 2_0. The maximum valid duration is <i>periodicity-1</i> (<i>periodicity</i> as given in the <i>monitoringSlotPeriodicityAndOffset</i>).</p> <p>For IAB-MT, duration indicates number of consecutive slots that a SearchSpace lasts in every occasion, i.e., upon every period as given in the <i>periodicityAndOffset</i>. If the field is absent, the IAB-MT applies the value 1 slot, except for DCI format 2_0 and DCI format 2_5. The IAB-MT ignores this field for DCI format 2_0 and DCI format 2_5. The maximum valid duration is <i>periodicity-1</i> (<i>periodicity</i> as given in the <i>monitoringSlotPeriodicityAndOffset</i>).</p>
<p>freqMonitorLocations</p> <p>Defines an association of the search space to multiple monitoring locations in the frequency domain and indicates whether the pattern configured in the associated CORESET is replicated to a specific RB set, see TS 38.213, clause 10.1. Each bit in the bitmap corresponds to one RB set, and the leftmost (most significant) bit corresponds to RB set 0 in the BWP. A bit set to 1 indicates that a frequency domain resource allocation replicated from the pattern configured in the associated CORESET is mapped to the RB set.</p>
<p>monitoringSlotPeriodicityAndOffset</p> <p>Slots for PDCCH Monitoring configured as periodicity and offset. If the UE is configured to monitor DCI format 2_1, only the values 'sl1', 'sl2' or 'sl4' are applicable. If the UE is configured to monitor DCI format 2_0, only the values 'sl1', 'sl2', 'sl4', 'sl5', 'sl8', 'sl10', 'sl16', and 'sl20' are applicable (see TS 38.213 [13], clause 10). If the UE is configured to monitor DCI format 2_4, only the values 'sl1', 'sl2', 'sl4', 'sl5', 'sl8' and 'sl10' are applicable.</p> <p>For IAB-MT, If the IAB-MT is configured to monitor DCI format 2_1, only the values 'sl1', 'sl2' or 'sl4' are applicable. If the IAB-MT is configured to monitor DCI format 2_0 or DCI format 2_5, only the values 'sl1', 'sl2', 'sl4', 'sl5', 'sl8', 'sl10', 'sl16', and 'sl20' are applicable (see TS 38.213, clause 10).</p> <p>If <i>monitoringSlotPeriodicityAndOffset-r17</i> is present, any previously configured <i>monitoringSlotPeriodicityAndOffset</i> is released, and if <i>monitoringSlotPeriodicityAndOffset</i> is present, any previously configured <i>monitoringSlotPeriodicityAndOffset-r17</i> is released.</p>
<p>monitoringSlotsWithinSlotGroup</p> <p>Indicates which slot(s) within a slot group are configured for multi-slot PDCCH monitoring. The first (leftmost, most significant) bit represents the first slot in the slot group, the second bit represents the second slot in the slot group, and so on. A bit set to '1' indicates that the corresponding slot is configured for multi-slot PDCCH monitoring (see TS 38.213, clause 10).</p>
<p>monitoringSymbolsWithinSlot</p> <p>The first symbol(s) for PDCCH monitoring in the slots configured for (multi-slot) PDCCH monitoring (see <i>monitoringSlotPeriodicityAndOffset</i> and <i>duration</i>). The most significant (left) bit represents the first OFDM in a slot, and the second most significant (left) bit represents the second OFDM symbol in a slot and so on. The bit(s) set to one identify the first OFDM symbol(s) of the control resource set within a slot. If the cyclic prefix of the BWP is set to extended CP, the last two bits within the bit string shall be ignored by the UE or IAB-MT.</p> <p>For DCI format 2_0, the first one symbol applies if the <i>duration</i> of CORESET (in the IE <i>ControlResourceSet</i>) identified by <i>controlResourceSetId</i> indicates 3 symbols, the first two symbols apply if the <i>duration</i> of CORESET identified by <i>controlResourceSetId</i> indicates 2 symbols, and the first three symbols apply if the <i>duration</i> of CORESET identified by <i>controlResourceSetId</i> indicates 1 symbol.</p> <p>See TS 38.213 [13], clause 10.</p> <p>For IAB-MT: For DCI format 2_0 or DCI format 2_5, the first one symbol applies if the duration of CORESET (in the IE <i>ControlResourceSet</i>) identified by <i>controlResourceSetId</i> indicates 3 symbols, the first two symbols apply if the <i>duration</i> of CORESET identified by <i>controlResourceSetId</i> indicates 2 symbols, and the first three symbols apply if the <i>duration</i> of CORESET identified by <i>controlResourceSetId</i> indicates 1 symbol.</p> <p>See TS 38.213 [13], clause 10.</p>
<p>nrofCandidates-CI</p> <p>The number of PDCCH candidates specifically for format 2-4 for the configured aggregation level. If an aggregation level is absent, the UE does not search for any candidates with that aggregation level. The network configures only one aggregationLevel and the corresponding number of candidates (see TS 38.213 [13], clause 10.1).</p>
<p>nrofCandidates-PEI</p> <p>The number of PDCCH candidates specifically for format 2-7 for the configured aggregation level.</p>
<p>nrofCandidates-SFI</p> <p>The number of PDCCH candidates specifically for format 2-0 for the configured aggregation level. If an aggregation level is absent, the UE does not search for any candidates with that aggregation level. The network configures only one aggregationLevel and the corresponding number of candidates (see TS 38.213 [13], clause 11.1.1). For a search space configured with <i>freqMonitorLocations-r16</i>, only value 'n1' is valid.</p>

nrofCandidates

Number of PDCCH candidates per aggregation level. The number of candidates and aggregation levels configured here applies to all formats unless a particular value is specified or a format-specific value is provided (see inside *searchSpaceType*). If configured in the *SearchSpace* of a cross carrier scheduled cell, this field determines the number of candidates and aggregation levels to be used on the linked scheduling cell (see TS 38.213 [13], clause 10).

searchSpaceGroupIdList

List of search space group IDs which the search space is associated with. The network configures at most 2 search space groups per BWP where the group ID is either 0 or 1. If *searchSpaceGroupIdList* (i.e. without suffix) is included. The network configures at most 3 search space groups per BWP where the group ID is either 0, 1 or 2 if *searchSpaceGroupIdList-r17* is included. And if *searchSpaceGroupIdList-r17* is included, *searchSpaceGroupIdList* (i.e. without suffix) is ignored.

searchSpaceId

Identity of the search space. *SearchSpaceId* = 0 identifies the *searchSpaceZero* configured via PBCH (MIB) or *ServingCellConfigCommon* and may hence not be used in the *SearchSpace* IE. The *searchSpaceId* is unique among the BWPs of a Serving Cell. In case of cross carrier scheduling, search spaces with the same *searchSpaceId* in scheduled cell and scheduling cell are linked to each other. The UE applies the search space for the scheduled cell only if the DL BWPs in which the linked search spaces are configured in scheduling cell and scheduled cell are both active.

For an IAB-MT, the search space defines how/where to search for PDCCH candidates for an IAB-MT: each search space is associated with one *ControlResourceSet*; for a scheduled cell in the case of cross carrier scheduling, except for *nrofCandidates*, all the optional fields are absent.

SearchSpaceLinkingId

This parameter is used to link two search spaces of same type. If two search spaces have the same *SearchSpaceLinkingId* UE assumes these search spaces are linked to PDCCH repetition REF. When PDCCH repetition is monitored in two linked search space (SS) sets, the UE does not expect a third monitored SS set to be linked with any of the two linked SS sets. The two linked SS sets have the same SS set type (USS/CSS). The two linked SS sets have the same DCI formats to monitor. For intra-slot PDCCH repetition: The two SS sets should have the same periodicity and offset (*monitoringSlotPeriodicityAndOffset*), and the same duration. For linking monitoring occasions across the two SS sets that exist in the same slot: The two SS sets have the same number of monitoring occasions within a slot and n-th monitoring occasion of one SS set is linked to n-th monitoring occasion of the other SS set. The following SS sets cannot be linked with another SS set for PDCCH repetition: SS set 0, *searchSpaceSIB1*, *searchSpaceOtherSystemInformation*, *pagingSearchSpace*, *ra-SearchSpace*, *searchSpaceBroadcast*, *peiSearchSpace*, and *sdt-SearchSpace*. SS set configured by *recoverySearchSpaceId* cannot be linked to another SS set for PDCCH repetition. When a scheduled serving cell is configured to be cross-carrier scheduled by a scheduling serving cell, two PDCCH candidates (with the same AL and candidate index associated with the scheduled serving cell) are linked only if the corresponding two SS sets in the scheduling serving cell are linked and two SS sets in the scheduled serving cell with the same SS set IDs are also linked.

searchSpaceType

Indicates whether this is a common search space (present) or a UE specific search space as well as DCI formats to monitor for.

ue-Specific

Configures this search space as UE specific search space (USS). The UE monitors the DCI format with CRC scrambled by C-RNTI, CS-RNTI (if configured), and SP-CSI-RNTI (if configured)

Conditional Presence	Explanation
Setup	This field is mandatory present upon creation of a new <i>SearchSpace</i> . It is optionally present, Need M, otherwise.
Setup2	This field is mandatory present when a new <i>SearchSpace</i> is set up, if the same <i>SearchSpace</i> ID is not included in <i>searchSpacesToAddModListExt-r16</i> of the parent IE with the field <i>searchSpaceType-r16</i> or <i>searchSpaceType-r17</i> included. Otherwise it is optionally present, Need M.
Setup3	This field is mandatory present when a new <i>SearchSpace</i> is set up, if the same <i>SearchSpace</i> ID is not included in <i>searchSpacesToAddModListExt</i> (without suffix) of the parent IE with the field <i>searchSpaceType</i> (without suffix) included. Otherwise it is optionally present, Need M.
Setup4	This field is mandatory present upon creation of a new <i>SearchSpace</i> if <i>monitoringSlotPeriodicityAndOffset-r17</i> is not included. It is optionally present, Need M, otherwise.
Setup5	This field is mandatory present upon creation of a new <i>SearchSpace</i> if <i>monitoringSlotPeriodicityAndOffset</i> (without suffix) is not included. It is optionally present, Need M, otherwise.
SetupOnly	This field is mandatory present upon creation of a new <i>SearchSpace</i> . It is absent, Need M, otherwise.
SetupOnly2	In PDCCH-Config, the field is optionally present upon creation of a new <i>SearchSpace</i> and absent, Need M upon reconfiguration of an existing <i>SearchSpace</i> . In PDCCH-ConfigCommon, the field is absent.

– *SearchSpaceId*

The IE *SearchSpaceId* is used to identify Search Spaces. The ID space is used across the BWPs of a Serving Cell. The search space with the *SearchSpaceId* = 0 identifies the search space configured via PBCH (MIB) and in *ServingCellConfigCommon* (*searchSpaceZero*). The number of Search Spaces per BWP is limited to 10 including the common and UE specific Search Spaces.

SearchSpaceId information element

```

-- ASN1START
-- TAG-SEARCHSPACEID-START

SearchSpaceId ::=
    INTEGER (0..maxNrofSearchSpaces-1)

-- TAG-SEARCHSPACEID-STOP
-- ASN1STOP

```

– *SearchSpaceZero*

The IE *SearchSpaceZero* is used to configure SearchSpace#0 of the initial BWP (see TS 38.213 [13], clause 13).

SearchSpaceZero information element

```

-- ASN1START
-- TAG-SEARCHSPACEZERO-START

SearchSpaceZero ::=
    INTEGER (0..15)

```

```
-- TAG-SEARCHSPACEZERO-STOP
-- ASN1STOP
```

– **SecurityAlgorithmConfig**

The IE *SecurityAlgorithmConfig* is used to configure AS integrity protection algorithm and AS ciphering algorithm for SRBs and DRBs.

SecurityAlgorithmConfig information element

```
-- ASN1START
-- TAG-SECURITYALGORITHMCONFIG-START

SecurityAlgorithmConfig ::=          SEQUENCE {
    cipheringAlgorithm                CipheringAlgorithm,
    integrityProtAlgorithm            IntegrityProtAlgorithm    OPTIONAL,  -- Need R
    ...
}

IntegrityProtAlgorithm ::=          ENUMERATED {
    nia0, nia1, nia2, nia3, spare4, spare3,
    spare2, spare1, ...}

CipheringAlgorithm ::=              ENUMERATED {
    nea0, nea1, nea2, nea3, spare4, spare3,
    spare2, spare1, ...}

-- TAG-SECURITYALGORITHMCONFIG-STOP
-- ASN1STOP
```

SecurityAlgorithmConfig field descriptions
<i>cipheringAlgorithm</i> Indicates the ciphering algorithm to be used for SRBs and DRBs, as specified in TS 33.501 [11]. The algorithms <i>nea0-nea3</i> are identical to the LTE algorithms <i>eea0-3</i> . The algorithms configured for all bearers using master key shall be the same, and the algorithms configured for all bearers using secondary key, if any, shall be the same. If UE is connected to E-UTRA/EPC, this field indicates the ciphering algorithm to be used for RBs configured with NR PDCP, as specified in TS 33.501 [11].
<i>integrityProtAlgorithm</i> Indicates the integrity protection algorithm to be used for SRBs and DRBs, as specified in TS 33.501 [11]. The algorithms <i>nia0-nia3</i> are identical to the E-UTRA algorithms <i>eia0-3</i> . The algorithms configured for all bearers using master key shall be the same and the algorithms configured for all bearers using secondary key, if any, shall be the same. The network does not configure <i>nia0</i> except for unauthenticated emergency sessions for unauthenticated UEs in LSM (limited service mode). If UE is connected to E-UTRA/EPC, this field indicates the integrity protection algorithm to be used for SRBs configured with NR PDCP as specified in TS 33.501 [11], and DRBs configured with integrity protection as specified in TS 33.401 [30]. The network does not configure <i>nia0</i> for SRB3.

– **SemiStaticChannelAccessConfig**

The IE *SemiStaticChannelAccessConfig* is used to configure channel access parameters when the network is operating in semi-static channel access mode (see clause 4.3 TS 37.213 [48]).

SemiStaticChannelAccessConfig information element

```
-- ASN1START
-- TAG-SEMISTATICCHANNELACCESSCONFIG-START

SemiStaticChannelAccessConfig-r16 ::= SEQUENCE {
    period ENUMERATED {ms1, ms2, ms2dot5, ms4, ms5, ms10}
}

-- TAG-SEMISTATICCHANNELACCESSCONFIG-STOP
-- ASN1STOP
```

SemiStaticChannelAccessConfig field descriptions
period Indicates the periodicity of the semi-static channel access mode (see TS 37.213 [48], clause 4.3). Value ms1 corresponds to 1 ms, value ms2 corresponds to 2 ms, value ms2dot5 corresponds to 2.5 ms, and so on.

– SemiStaticChannelAccessConfigUE

The IE *SemiStaticChannelAccessConfigUE* is used to configure channel access parameters for UE initiated semi-static channel access.

SemiStaticChannelAccessConfigUE information element

```
-- ASN1START
-- TAG-SEMISTATICCHANNELACCESSCONFIGUE-START

SemiStaticChannelAccessConfigUE-r17 ::= SEQUENCE {
    periodUE-r17 ENUMERATED {ms1, ms2, ms2dot5, ms4, ms5, ms10, spare2, spare1},
    offsetUE-r17 INTEGER (0..1119)
}

-- TAG-SEMISTATICCHANNELACCESSCONFIGUE-STOP
-- ASN1STOP
```

SemiStaticChannelAccessConfigUE field descriptions
periodUE Indicates the period of a channel occupancy that the UE can initiate as described in TS 37.213 [48], clause 4.3. Value ms1 corresponds to 1 ms, value ms2 corresponds to 2 ms, value ms2dot5 corresponds to 2.5 ms, and so on.
offsetUE Indicates the number of symbols from the beginning of the even indexed radio frame to the start of the first period within that radio frame that the UE can initiate a channel occupancy (see TS 37.213 [48], clause 4.3), based on the smallest SCS among the configured SCSs in the serving cell. The offset duration indicated by this field is less than the period duration indicated by <i>periodUE</i> . The maximum value is 279, 559 and 1119 for 15, 30 and 60 kHz subcarrier spacing, respectively.

— *Sensor-LocationInfo*

The IE *Sensor-LocationInfo* is used by the UE to provide sensor information.

***Sensor-LocationInfo* information element**

```
-- ASN1START
-- TAG-SENSORLOCATIONINFO-START

Sensor-LocationInfo-r16 ::= SEQUENCE {
    sensor-MeasurementInformation-r16  OCTET STRING  OPTIONAL,
    sensor-MotionInformation-r16       OCTET STRING  OPTIONAL,
    ...
}

-- TAG-SENSORLOCATIONINFO-STOP
-- ASN1STOP
```

Sensor-LocationInfo field descriptions
sensor-MeasurementInformation This field provides barometric pressure measurements as <i>Sensor-MeasurementInformation</i> defined in TS 37.355 [49]. The first/leftmost bit of the first octet contains the most significant bit.
sensor-MotionInformation This field provides motion sensor measurements as <i>Sensor-MotionInformation</i> defined in TS 37.355 [49]. The first/leftmost bit of the first octet contains the most significant bit.

— *ServCellIndex*

The IE *ServCellIndex* concerns a short identity, used to uniquely identify a serving cell (i.e. the PCell, the PSCell or an SCell) across the cell groups. Value 0 applies for the PCell, while the *SCellIndex* that has previously been assigned applies for SCells.

***ServCellIndex* information element**

```
-- ASN1START
-- TAG-SERVCELLINDEX-START

ServCellIndex ::=
    INTEGER (0..maxNrofServingCells-1)

-- TAG-SERVCELLINDEX-STOP
-- ASN1STOP
```

– *ServingCellConfig*

The IE *ServingCellConfig* is used to configure (add or modify) the UE with a serving cell, which may be the SpCell or an SCell of an MCG or SCG. The parameters herein are mostly UE specific but partly also cell specific (e.g. in additionally configured bandwidth parts). Reconfiguration between a PUCCH and PUCCHless SCell is only supported using an SCell release and add.

ServingCellConfig information element

```
-- ASN1START
-- TAG-SERVINGCELLCONFIG-START

ServingCellConfig ::= SEQUENCE {
    tdd-UL-DL-ConfigurationDedicated TDD-UL-DL-ConfigDedicated OPTIONAL, -- Cond TDD
    initialDownlinkBWP BWP-DownlinkDedicated OPTIONAL, -- Need M
    downlinkBWP-ToReleaseList SEQUENCE (SIZE (1..maxNrofBWPs)) OF BWP-Id OPTIONAL, -- Need N
    downlinkBWP-ToAddModList SEQUENCE (SIZE (1..maxNrofBWPs)) OF BWP-Downlink OPTIONAL, -- Need N
    firstActiveDownlinkBWP-Id BWP-Id OPTIONAL, -- Cond SyncAndCellAdd
    bwp-InactivityTimer ENUMERATED {ms2, ms3, ms4, ms5, ms6, ms8, ms10, ms20, ms30,
                                     ms40, ms50, ms60, ms80, ms100, ms200, ms300, ms500,
                                     ms750, ms1280, ms1920, ms2560, spare10, spare9, spare8,
                                     spare7, spare6, spare5, spare4, spare3, spare2, spare1 } OPTIONAL, --Need R
    defaultDownlinkBWP-Id BWP-Id OPTIONAL, -- Need S
    uplinkConfig UplinkConfig OPTIONAL, -- Need M
    supplementaryUplink UplinkConfig OPTIONAL, -- Need M
    pdccch-ServingCellConfig SetupRelease { PDCCH-ServingCellConfig } OPTIONAL, -- Need M
    pdsch-ServingCellConfig SetupRelease { PDSCH-ServingCellConfig } OPTIONAL, -- Need M
    csi-MeasConfig SetupRelease { CSI-MeasConfig } OPTIONAL, -- Need M
    sCellDeactivationTimer ENUMERATED {ms20, ms40, ms80, ms160, ms200, ms240,
                                       ms320, ms400, ms480, ms520, ms640, ms720,
                                       ms840, ms1280, spare2, spare1} OPTIONAL, -- Cond ServingCellWithoutPUCCH
    crossCarrierSchedulingConfig CrossCarrierSchedulingConfig OPTIONAL, -- Need M
    tag-Id TAG-Id,
    dummy1 ENUMERATED {enabled} OPTIONAL, -- Need R
    pathlossReferenceLinking ENUMERATED {spCell, sCell} OPTIONAL, -- Cond SCellOnly
    servingCellMO MeasObjectId OPTIONAL, -- Cond MeasObject
    ...,
    [[
        lte-CRS-ToMatchAround SetupRelease { RateMatchPatternLTE-CRS } OPTIONAL, -- Need M
        rateMatchPatternToAddModList SEQUENCE (SIZE (1..maxNrofRateMatchPatterns)) OF RateMatchPattern OPTIONAL, -- Need N
        rateMatchPatternToReleaseList SEQUENCE (SIZE (1..maxNrofRateMatchPatterns)) OF RateMatchPatternId OPTIONAL, -- Need N
        downlinkChannelBW-PerSCS-List SEQUENCE (SIZE (1..maxSCSs)) OF SCS-SpecificCarrier OPTIONAL, -- Need S
    ]],
    [[
        supplementaryUplinkRelease-r16 ENUMERATED {true} OPTIONAL, -- Need N
        tdd-UL-DL-ConfigurationDedicated-IAB-MT-r16 TDD-UL-DL-ConfigDedicated-IAB-MT-r16 OPTIONAL, -- Cond TDD_IAB
        dormantBWP-Config-r16 SetupRelease { DormantBWP-Config-r16 } OPTIONAL, -- Need M
        ca-SlotOffset-r16 CHOICE {
            refSCS15kHz INTEGER (-2..2),
            refSCS30kHz INTEGER (-5..5),
            refSCS60kHz INTEGER (-10..10),
            refSCS120kHz INTEGER (-20..20)
        },
    ]],
}
```

dummy2	SetupRelease { DummyJ }	OPTIONAL,	-- Need M
intraCellGuardBandsDL-List-r16	SEQUENCE (SIZE (1..maxSCSs)) OF IntraCellGuardBandsPerSCS-r16	OPTIONAL,	-- Need S
intraCellGuardBandsUL-List-r16	SEQUENCE (SIZE (1..maxSCSs)) OF IntraCellGuardBandsPerSCS-r16	OPTIONAL,	-- Need S
csi-RS-ValidationWithDCI-r16	ENUMERATED {enabled}	OPTIONAL,	-- Need R
lte-CRS-PatternList1-r16	SetupRelease { LTE-CRS-PatternList-r16 }	OPTIONAL,	-- Need M
lte-CRS-PatternList2-r16	SetupRelease { LTE-CRS-PatternList-r16 }	OPTIONAL,	-- Need M
crs-RateMatch-PerCORESETPoolIndex-r16	ENUMERATED {enabled}	OPTIONAL,	-- Need R
enableTwoDefaultTCI-States-r16	ENUMERATED {enabled}	OPTIONAL,	-- Need R
enableDefaultTCI-StatePerCoresetPoolIndex-r16	ENUMERATED {enabled}	OPTIONAL,	-- Need R
enableBeamSwitchTiming-r16	ENUMERATED {true}	OPTIONAL,	-- Need R
cbg-TxDiffTBsProcessingType1-r16	ENUMERATED {enabled}	OPTIONAL,	-- Need R
cbg-TxDiffTBsProcessingType2-r16	ENUMERATED {enabled}	OPTIONAL,	-- Need R
[[
directionalCollisionHandling-r16	ENUMERATED {enabled}	OPTIONAL,	-- Need R
channelAccessConfig-r16	SetupRelease { ChannelAccessConfig-r16 }	OPTIONAL,	-- Need M
[[
nr-dl-PRS-PDC-Info-r17	SetupRelease { NR-DL-PRS-PDC-Info-r17 }	OPTIONAL,	-- Need M
semiStaticChannelAccessConfigUE-r17	SetupRelease { SemiStaticChannelAccessConfigUE-r17 }	OPTIONAL,	-- Need M
additionalPCIList-r17	SEQUENCE (SIZE(1..maxNrofAdditionalPCI-r17)) OF SSB-MTC-AdditionalPCI-r17	OPTIONAL,	-- Need R
unifiedtci-StateType-r17	ENUMERATED {separateULDL, jointULDL}	OPTIONAL,	-- Need R
uplink-PowerControlToAddModList-r17	SEQUENCE (SIZE (1..maxULTCI-r17)) OF Uplink-powerControl-r17	OPTIONAL,	-- Need R
uplink-PowerControlToReleaseList-r17	SEQUENCE (SIZE (1..maxULTCI-r17)) OF Uplink-powerControlId-r17	OPTIONAL,	-- Need R
channelAccessMode2-r17	ENUMERATED {enabled}	OPTIONAL,	-- Need R
timeDomainHARQ-BundlingType1-r17	ENUMERATED {enabled}	OPTIONAL,	-- Need R
nrofHARQ-BundlingGroups-r17	ENUMERATED {n1, n2, n4}	OPTIONAL,	-- Need R
fdmed-ReceptionMulticast-r17	ENUMERATED {true}	OPTIONAL,	-- Need R
moreThanOneNackOnlyMode-r17	ENUMERATED {model1,mode2}	OPTIONAL,	-- Need S
tci-Info-r17	TCI-Info	OPTIONAL	-- Cond TCI_Info
]]			
}			
UplinkConfig ::=	SEQUENCE {		
initialUplinkBWP	BWP-UplinkDedicated	OPTIONAL,	-- Need M
uplinkBWP-ToReleaseList	SEQUENCE (SIZE (1..maxNrofBWPs)) OF BWP-Id	OPTIONAL,	-- Need N
uplinkBWP-ToAddModList	SEQUENCE (SIZE (1..maxNrofBWPs)) OF BWP-Uplink	OPTIONAL,	-- Need N
firstActiveUplinkBWP-Id	BWP-Id	OPTIONAL,	-- Cond SyncAndCellAdd
pusch-ServingCellConfig	SetupRelease { PUSCH-ServingCellConfig }	OPTIONAL,	-- Need M
carrierSwitching	SetupRelease { SRS-CarrierSwitching }	OPTIONAL,	-- Need M
...			
[[
powerBoostPi2BPSK	BOOLEAN	OPTIONAL,	-- Need M
uplinkChannelBW-PerSCS-List	SEQUENCE (SIZE (1..maxSCSs)) OF SCS-SpecificCarrier	OPTIONAL	-- Need S
]],			
[[
enablePL-RS-UpdateForPUSCH-SRS-r16	ENUMERATED {enabled}	OPTIONAL,	-- Need R
enableDefaultBeamPL-ForPUSCH0-0-r16	ENUMERATED {enabled}	OPTIONAL,	-- Need R
enableDefaultBeamPL-ForPUCCH-r16	ENUMERATED {enabled}	OPTIONAL,	-- Need R
enableDefaultBeamPL-ForSRS-r16	ENUMERATED {enabled}	OPTIONAL,	-- Need R
uplinkTxSwitching-r16	SetupRelease { UplinkTxSwitching-r16 }	OPTIONAL,	-- Need M
mpr-PowerBoost-FR2-r16	ENUMERATED {true}	OPTIONAL	-- Need R
]]			
}			

```

DummyJ ::=
    maxEnergyDetectionThreshold-r16      INTEGER (-85..-52),
    energyDetectionThresholdOffset-r16    INTEGER (-20..-13),
    ul-toDL-COT-SharingED-Threshold-r16  INTEGER (-85..-52)
    absenceOfAnyOtherTechnology-r16      ENUMERATED {true}
}
OPTIONAL, -- Need R
OPTIONAL  -- Need R

ChannelAccessConfig-r16 ::=
    energyDetectionConfig-r16 CHOICE {
        maxEnergyDetectionThreshold-r16  INTEGER (-85..-52),
        energyDetectionThresholdOffset-r16  INTEGER (-13..20)
    }
    ul-toDL-COT-SharingED-Threshold-r16  INTEGER (-85..-52)
    absenceOfAnyOtherTechnology-r16      ENUMERATED {true}
}
OPTIONAL, -- Need R
OPTIONAL, -- Need R
OPTIONAL  -- Need R

IntraCellGuardBandsPerSCS-r16 ::=
    guardBandSCS-r16      SubcarrierSpacing,
    intraCellGuardBands-r16 SEQUENCE (SIZE (1..4)) OF GuardBand-r16
}

GuardBand-r16 ::=
    startCRB-r16      INTEGER (0..274),
    nrofCRBs-r16      INTEGER (0..15)
}

DormancyGroupID-r16 ::=
    INTEGER (0..4)

DormantBWP-Config-r16 ::=
    dormantBWP-Id-r16      BWP-Id
    withinActiveTimeConfig-r16 SetupRelease { WithinActiveTimeConfig-r16 }
    outsideActiveTimeConfig-r16 SetupRelease { OutsideActiveTimeConfig-r16 }
}
OPTIONAL, -- Need M
OPTIONAL, -- Need M
OPTIONAL  -- Need M

WithinActiveTimeConfig-r16 ::=
    firstWithinActiveTimeBWP-Id-r16      BWP-Id
    dormancyGroupWithinActiveTime-r16     DormancyGroupID-r16
}
OPTIONAL, -- Need M
OPTIONAL  -- Need R

OutsideActiveTimeConfig-r16 ::=
    firstOutsideActiveTimeBWP-Id-r16      BWP-Id
    dormancyGroupOutsideActiveTime-r16     DormancyGroupID-r16
}
OPTIONAL, -- Need M
OPTIONAL  -- Need R

UplinkTxSwitching-r16 ::=
    uplinkTxSwitchingPeriodLocation-r16  BOOLEAN,
    uplinkTxSwitchingCarrier-r16          ENUMERATED {carrier1, carrier2}
}

-- TAG-SERVINGCELLCONFIG-STOP
-- ASN1STOP

```

<i>ChannelAccessConfig</i> field descriptions
<i>absenceOfAnyOtherTechnology</i> Presence of this field indicates absence on a long term basis (e.g. by level of regulation) of any other technology sharing the carrier; absence of this field indicates the potential presence of any other technology sharing the carrier, as specified in TS 37.213 [48] clauses 4.2.1 and 4.2.3.
<i>energyDetectionConfig</i> Indicates whether to use the <i>maxEnergyDetectionThreshold</i> or the <i>energyDetectionThresholdOffset</i> (see TS 37.213 [48], clause 4.2.3).
<i>energyDetectionThresholdOffset</i> Indicates the offset to the default maximum energy detection threshold value. Unit in dB. Value -13 corresponds to -13dB, value -12 corresponds to -12dB, and so on (i.e. in steps of 1dB) as specified in TS 37.213 [48], clause 4.2.3.
<i>maxEnergyDetectionThreshold</i> Indicates the absolute maximum energy detection threshold value. Unit in dBm. Value -85 corresponds to -85 dBm, value -84 corresponds to -84 dBm, and so on (i.e. in steps of 1dBm) as specified in TS 37.213 [48], clause 4.2.3.
<i>ul-toDL-COT-SharingED-Threshold</i> Maximum energy detection threshold that the UE should use to share channel occupancy with gNB for DL transmission as specified in TS 37.213 [48], clause 4.1.3 for downlink channel access and clause 4.2.3 for uplink channel access. This field is not applicable in semi-static channel access mode.

<i>ServingCellConfig</i> field descriptions
<i>additionalPCIList</i> List of timing information for the additional SSB with different PCI than serving cell PCI.
<i>bwp-InactivityTimer</i> The duration in ms after which the UE falls back to the default Bandwidth Part (see TS 38.321 [3], clause 5.15). When the network releases the timer configuration, the UE stops the timer without switching to the default BWP.
<i>ca-SlotOffset</i> Slot offset between the primary cell (PCell/PSCell) and the SCell in unaligned frame boundary with slot alignment and partial SFN alignment inter-band CA. Based on this field, the UE determines the time offset of the SCell as specified in clause 4.5 of TS 38.211 [16]. The granularity of this field is determined by the reference SCS for the slot offset (i.e. the maximum of PCell/PSCell lowest SCS among all the configured SCSs in DL/UL <i>SCS-SpecificCarrierList</i> in <i>ServingCellConfigCommon</i> or <i>ServingCellConfigCommonSIB</i> and this serving cell's lowest SCS among all the configured SCSs in DL/UL <i>SCS-SpecificCarrierList</i> in <i>ServingCellConfigCommon</i> or <i>ServingCellConfigCommonSIB</i>). The Network configures at most single non-zero offset duration in ms (independent on SCS) among CCs in the unaligned CA configuration. If the field is absent, the UE applies the value of 0. The slot offset value can only be changed with SCell release and add.
<i>cbg-TxDiffTbsProcessingType1, cbg-TxDiffTbsProcessingType2</i> Indicates whether processing types 1 and 2 based CBG based operation is enabled according to Rel-16 UE capabilities.
<i>channelAccessConfig</i> List of parameters used for access procedures of operation with shared spectrum channel access (see TS 37.213 [48]).
<i>channelAccessMode2</i> If present, this field indicates that the UE shall apply channel access mode procedures for operation with shared spectrum channel access in accordance with TS 37.213 [48], clause 4.4 for FR2-2. If absent, the UE does not apply these channel access procedures. Overwrites the corresponding field in <i>ServingCellConfigCommon</i> or <i>ServingCellConfigCommonSIB</i> for this serving cell.
<i>crossCarrierSchedulingConfig</i> Indicates whether this serving cell is cross-carrier scheduled by another serving cell or whether it cross-carrier schedules another serving cell. If the field <i>other</i> is configured for an SpCell (i.e., the SpCell is cross-carrier scheduled by another serving cell), the SpCell can be additionally scheduled by the PDCCH on the SpCell.
<i>crs-RateMatch-PerCORESETPoolIndex</i> Indicates how UE performs rate matching when both lte-CRS-PatternList1-r16 and lte-CRS-PatternList2-r16 are configured as specified in TS 38.214 [19], clause 5.1.4.2.
<i>csi-RS-ValidationWithDCI</i> Indicates how the UE performs periodic and semi-persistent CSI-RS reception in a slot. The presence of this field indicates that the UE uses DCI detection to validate whether to receive CSI-RS (see TS 38.213 [13], clause 11.1).
<i>defaultDownlinkBWP-Id</i> The initial bandwidth part is referred to by BWP-Id = 0. ID of the downlink bandwidth part to be used upon expiry of the BWP inactivity timer. This field is UE specific. When the field is absent the UE uses the initial BWP as default BWP. (see TS 38.213 [13], clause 12 and TS 38.321 [3], clause 5.15).
<i>directionalCollisionHandling</i> Indicates that this serving cell is using directional collision handling between a reference and other cell(s) for half-duplex operation in TDD CA with same SCS as specified in TS 38.213 [13], clause 11.1. The half-duplex operation only applies within the same frequency range and cell group. For the IAB-MT, it also indicates that this serving cell is using directional collision handling between a reference and other cell(s) for half-duplex operation in TDD NR-DC with same SCS within same cell group or cross different cell groups. The network only configures this field for TDD serving cells that are using the same SCS.
<i>dormantBWP-Config</i> The dormant BWP configuration for an SCell. This field can be configured only for a (non-PUCCH) SCell.
<i>downlinkBWP-ToAddModList</i> List of additional downlink bandwidth parts to be added or modified. (see TS 38.213 [13], clause 12).
<i>downlinkBWP-ToReleaseList</i> List of additional downlink bandwidth parts to be released. (see TS 38.213 [13], clause 12).

downlinkChannelBW-PerSCS-List
A set of UE specific channel bandwidth and location configurations for different subcarrier spacings (numerologies). Defined in relation to Point A. The UE uses the configuration provided in this field only for the purpose of channel bandwidth and location determination. If absent, UE uses the configuration indicated in <i>scs-SpecificCarrierList</i> in <i>DownlinkConfigCommon</i> / <i>DownlinkConfigCommonSIB</i> . Network only configures channel bandwidth that corresponds to the channel bandwidth values defined in TS 38.101-1 [15] and TS 38.101-2 [39].
dummy1, dummy 2
This field is not used in the specification. If received it shall be ignored by the UE.
enableBeamSwitchTiming
Indicates the aperiodic CSI-RS triggering with beam switching triggering behaviour as defined in clause 5.2.1.5.1 of TS 38.214 [19].
enableDefaultTCI-StatePerCoresetPoolIndex
Presence of this field indicates the UE shall follow the release 16 behavior of default TCI state per CORESETPoolindex when the UE is configured by higher layer parameter PDCCH-Config that contains two different values of CORESETPoolIndex in ControlResourceSet is enabled.
enableTwoDefaultTCI-States
Presence of this field indicates the UE shall follow the release 16 behavior of two default TCI states for PDSCH when at least one TCI codepoint is mapped to two TCI states is enabled
fdmed-ReceptionMulticast
Indicates the Type-1 HARQ codebook generation as specified in TS 38.213 [13], clause 9.1.2.1.
firstActiveDownlinkBWP-Id
If configured for an SpCell, this field contains the ID of the DL BWP to be activated or to be used for RLM, BFD and measurements if included in an <i>RRCReconfiguration</i> message contained in an NR or E-UTRA RRC message indicating that the SCG is deactivated, upon performing the RRC (re-)configuration. If the field is absent, the RRC (re-)configuration does not impose a BWP switch. If the field is absent for the PSCell at SCG deactivation, the UE considers the previously activated DL BWP as the BWP to be used for RLM, BFD and measurements. If the field is absent for the PSCell at SCG activation, the DL BWP to be activated is the DL BWP previously to be used for RLM, BFD and measurements. If configured for an SCell, this field contains the ID of the downlink bandwidth part to be used upon activation of an SCell. The initial bandwidth part is referred to by BWP-Id = 0. Upon reconfiguration with <i>reconfigurationWithSync</i> , the network sets the <i>firstActiveDownlinkBWP-Id</i> and <i>firstActiveUplinkBWP-Id</i> to the same value.
initialDownlinkBWP
The dedicated (UE-specific) configuration for the initial downlink bandwidth-part (i.e. DL BWP#0). If any of the optional IEs are configured within this IE, the UE considers the BWP#0 to be an RRC configured BWP (from UE capability viewpoint). Otherwise, the UE does not consider the BWP#0 as an RRC configured BWP (from UE capability viewpoint). Network always configures the UE with a value for this field if no other BWPs are configured. NOTE1
intraCellGuardBandsDL-List, intraCellGuardBandsUL-List
List of intra-cell guard bands in a serving cell for operation with shared spectrum channel access. If not configured, the guard bands are defined according to 38.101-1 [15], see TS 38.214 [19], clause 7. For operation in licensed spectrum, this field is absent, and no UE action is required.
lte-CRS-PatternList1
A list of LTE CRS patterns around which the UE shall do rate matching for PDSCH. The LTE CRS patterns in this list shall be non-overlapping in frequency. The network does not configure this field and <i>lte-CRS-ToMatchAround</i> simultaneously.
lte-CRS-PatternList2
A list of LTE CRS patterns around which the UE shall do rate matching for PDSCH scheduled with a DCI detected on a CORESET with CORESETPoolIndex configured with 1. This list is configured only if CORESETPoolIndex configured with 1. The first LTE CRS pattern in this list shall be fully overlapping in frequency with the first LTE CRS pattern in <i>lte-CRS-PatternList1</i> , The second LTE CRS pattern in this list shall be fully overlapping in frequency with the second LTE CRS pattern in <i>lte-CRS-PatternList1</i> , and so on. Network configures this field only if the field <i>lte-CRS-ToMatchAround</i> is not configured and there is at least one ControlResourceSet in one DL BWP of this serving cell with <i>coresetPoolIndex</i> set to 1.
lte-CRS-ToMatchAround
Parameters to determine an LTE CRS pattern that the UE shall rate match around.
nr-dl-PRS-PDC-Info
Configures the DL PRS for propagation delay compensation. When configured, the UE measures the UE Rx-Tx time difference based on the reference signals configured in this field.

nrofHARQ-BundlingGroups
Indicates the number of HARQ bundling groups for type2 HARQ-ACK codebook.
pathlossReferenceLinking
Indicates whether UE shall apply as pathloss reference either the downlink of SpCell (PCell for MCG or PSCell for SCG) or of SCell that corresponds with this uplink (see TS 38.213 [13], clause 7).
pdsch-ServingCellConfig
PDSCH related parameters that are not BWP-specific.
rateMatchPatternToAddModList
Resources patterns which the UE should rate match PDSCH around. The UE rate matches around the union of all resources indicated in the rate match patterns. Rate match patterns defined here on cell level apply only to PDSCH of the same numerology. See TS 38.214 [19], clause 5.1.4.1.
sCellDeactivationTimer
SCell deactivation timer in TS 38.321 [3]. If the field is absent, the UE applies the value infinity.
semiStaticChannelAccessConfigUE
When this field is configured and when <i>channelAccessMode-r16</i> (see IE <i>ServingCellConfigCommon</i> and IE <i>ServingCellConfigCommonSIB</i>) is configured to <i>semiStatic</i> , the UE operates in semi-static channel access mode and can initiate a channel occupancy periodically (see TS 37.213 [48], Clause 4.3). The period can be configured independently from period configured in <i>SemiStaticChannelAccessConfig-r16</i> if the UE indicates the corresponding capability. Otherwise, the periodicity configured by <i>periodUE-r17</i> is an integer multiple of or an integer factor of the periodicity indicated by <i>period</i> in <i>SemiStaticChannelAccessConfig-r16</i> .
servingCellMO
<i>measObjectId</i> of the <i>MeasObjectNR</i> in <i>MeasConfig</i> which is associated to the serving cell. For this <i>MeasObjectNR</i> , the following relationship applies between this <i>MeasObjectNR</i> and <i>frequencyInfoDL</i> in <i>ServingCellConfigCommon</i> of the serving cell: if <i>ssbFrequency</i> is configured, its value is the same as the <i>absoluteFrequencySSB</i> and if <i>csi-rs-ResourceConfigMobility</i> is configured, the value of its <i>subcarrierSpacing</i> is present in one entry of the <i>scs-SpecificCarrierList</i> , <i>csi-RS-CellListMobility</i> includes an entry corresponding to the serving cell (with <i>cellId</i> equal to <i>physCellId</i> in <i>ServingCellConfigCommon</i>) and the frequency range indicated by the <i>csi-rs-MeasurementBW</i> of the entry in <i>csi-RS-CellListMobility</i> is included in the frequency range indicated by in the entry of the <i>scs-SpecificCarrierList</i> .
supplementaryUplink
Network may configure this field only when <i>supplementaryUplinkConfig</i> is configured in <i>ServingCellConfigCommon</i> or <i>supplementaryUplink</i> is configured in <i>ServingCellConfigCommonSIB</i> .
supplementaryUplinkRelease
If this field is included, the UE shall release the uplink configuration configured by <i>supplementaryUplink</i> . The network only includes either <i>supplementaryUplinkRelease</i> or <i>supplementaryUplink</i> at a time.
tag-Id
Timing Advance Group ID, as specified in TS 38.321 [3], which this cell belongs to.
tci-Info
If configured for an SCell, or if configured for the PSCell when the SCG is being activated upon the reception of the containing message, the UE shall consider the indicated TCI states as the activated TCI states for PDCCH/PDSCH reception on this serving cell. If configured for the PSCell when the SCG is indicated as deactivated in the containing message: - the UE shall consider the indicated TCI states as the TCI states to be activated for PDCCH/PDSCH reception upon a later SCG activation in which <i>tci-Info</i> is absent - if <i>bfd-and-RLM</i> is configured and no RS is configured in <i>RadioLinkMonitoringConfig</i> for RLM, respectively for BFD, the UE shall use the indicated TCI states for PDCCH as RS for RLM, respectively for BFD. When this field is absent for the PSCell and the SCG is being deactivated: - the UE shall consider the previously activated TCI states as the TCI states to be activated for PDCCH/PDSCH reception upon a later SCG activation in which <i>tci-Info</i> is absent - if <i>bfd-and-RLM</i> is configured and no RS is configured in <i>RadioLinkMonitoringConfig</i> for RLM, respectively for BFD, the UE shall use the previously activated TCI states for PDCCH as RS for RLM, respectively for BFD.

<i>tdd-UL-DL-ConfigurationDedicated-IAB-MT</i> Resource configuration per IAB-MT D/U/F overrides all symbols (with a limitation that effectively only flexible symbols can be overwritten in Rel-16) per slot over the number of slots as provided by <i>TDD-UL-DL ConfigurationCommon</i> .
<i>unifiedtci-StateType</i> Indicates the unified TCI state type the UE is configured for this serving cell. The value "SeparateULDL" means this serving cell is configured with DLorJoint-TCIState for DL TCI state and UL-TCIState for UL TCI state. The value "JointULDL" means this serving cell is configured with DLorJoint-TCIState for joint TCI state for UL and DL operation.
<i>uplinkConfig</i> Network may configure this field only when <i>uplinkConfigCommon</i> is configured in <i>ServingCellConfigCommon</i> or <i>ServingCellConfigCommonSIB</i> . Addition or release of this field can only be done upon SCell addition or release (respectively).
<i>uplink-PowerControlToAddModList</i> Configures UL power control parameters for PUSCH, PUCCH and SRS when field <i>unifiedtci-StateType</i> is configured. Network does not configure other uplink power control parameters configured in IEs PUCCH-PowerControl, PUSCH-PowerControl or SRS-Config for the UE when this is configured.

<i>UplinkConfig</i> field descriptions
<i>carrierSwitching</i> Includes parameters for configuration of carrier based SRS switching (see TS 38.214 [19], clause 6.2.1.3.
<i>enableDefaultBeamPL-ForPUSCH0-0, enableDefaultBeamPL-ForPUCCH, enableDefaultBeamPL-ForSRS</i> When the parameter is present, UE derives the spatial relation and the corresponding pathloss reference Rs as specified in 38.213, clauses 7.1.1, 7.2.1, 7.3.1 and 9.2.2. The network only configures these parameters for FR2.
<i>enablePL-RS-UpdateForPUSCH-SRS</i> When this parameter is present, the Rel-16 feature of MAC CE based pathloss RS updates for PUSCH/SRS is enabled. Network only configures this parameter when the UE is configured with <i>sri-PUSCH-PowerControl</i> . If this field is not configured, network configures at most 4 pathloss RS resources for PUSCH/PUCCH/SRS transmissions per BWP, not including pathloss RS resources for SRS transmissions for positioning. (See TS 38.213 [13], clause 7).
<i>firstActiveUplinkBWP-Id</i> If configured for an SpCell, this field contains the ID of the UL BWP to be activated upon performing the RRC (re-)configuration. If the field is absent, the RRC (re-)configuration does not impose a BWP switch. If configured for an SCell, this field contains the ID of the uplink bandwidth part to be used upon activation of an SCell. The initial bandwidth part is referred to by <i>BandwidthPartId</i> = 0.
<i>initialUplinkBWP</i> The dedicated (UE-specific) configuration for the initial uplink bandwidth-part (i.e. UL BWP#0). If any of the optional IEs are configured within this IE as part of the IE <i>uplinkConfig</i> , the UE considers the BWP#0 to be an RRC configured BWP (from UE capability viewpoint). Otherwise, the UE does not consider the BWP#0 as an RRC configured BWP (from UE capability viewpoint). Network always configures the UE with a value for this field if no other BWPs are configured. NOTE1
<i>moreThanOneNackOnlyMode-r17</i> Indicates the mode of supporting more than one NACK-only feedback in the same PUCCH transmission. Mode 1 is UE multiplexing the HARQ-ACK bits by transforming NACK-only into ACK/NACK HARQ bits. Mode 2 is UE transmitting a specific sequence or a PUCCH transmission corresponding the combination more than one NACK-only HARQ feedback. If absent, UE uses the mode2 for multicast CFR if configured.
<i>mpr-PowerBoost-FR2</i> Indicates whether UE is allowed to boost uplink transmission power by suspending in-band emission (IBE) requirements as specified in TS 38.101-2 [39]. Network only configures this field for FR2 serving cells.
<i>powerBoostPi2BPSK</i> If this field is set to <i>true</i> , the UE determines the maximum output power for PUCCH/PUSCH transmissions that use pi/2 BPSK modulation according to TS 38.101-1 [15], clause 6.2.4.
<i>pusch-ServingCellConfig</i> PUSCH related parameters that are not BWP-specific.
<i>uplinkBWP-ToAddModList</i> The additional bandwidth parts for uplink to be added or modified. In case of TDD uplink- and downlink BWP with the same <i>bandwidthPartId</i> are considered as a BWP pair and must have the same center frequency.
<i>uplinkBWP-ToReleaseList</i> The additional bandwidth parts for uplink to be released.
<i>uplinkChannelBW-PerSCS-List</i> A set of UE specific channel bandwidth and location configurations for different subcarrier spacings (numerologies). Defined in relation to Point A. The UE uses the configuration provided in this field only for the purpose of channel bandwidth and location determination. If absent, UE uses the configuration indicated in <i>scs-SpecificCarrierList</i> in <i>UplinkConfigCommon</i> / <i>UplinkConfigCommonSIB</i> . Network only configures channel bandwidth that corresponds to the channel bandwidth values defined in TS 38.101-1 [15] and TS 38.101-2 [39].

<p><i>uplinkTxSwitchingPeriodLocation</i> Indicates whether the location of UL Tx switching period is configured in this uplink carrier in case of inter-band UL CA, SUL, or (NG)EN-DC, as specified in TS 38.101-1 [15] and TS 38.101-3 [34]. In case of (NG)EN-DC, network always configures this field to TRUE for NR carrier (i.e. with (NG)EN-DC, the UL switching period always occurs on the NR carrier). In case of inter-band UL CA or SUL, for dynamic uplink Tx switching between 2 bands with 2 uplink carriers or 3 uplink carriers as defined in TS 38.101-1 [15], network configures this field to TRUE for the uplink carrier(s) on one band and configures this field to FALSE for the uplink carrier(s) on the other band. This field is set to the same value for the carriers on the same band.</p>
<p><i>uplinkTxSwitchingCarrier</i> Indicates that the configured carrier is carrier1 or carrier2 for dynamic uplink Tx switching, as defined in TS 38.101-1 [15] and TS 38.101-3 [34]. In case of (NG)EN-DC, network always configures the NR carrier as carrier 2. In case of inter-band UL CA or SUL, for dynamic uplink Tx switching between 2 bands with 2 uplink carriers or 3 uplink carriers as defined in TS 38.101-1 [15], network configures the uplink carrier(s) on one band as carrier1 and the uplink carrier(s) on the other band as carrier2. This field is set to the same value for the carriers on the same band.</p>

<i>DormantBWP-Config</i> field descriptions
<p><i>dormancyGroupWithinActiveTime</i> This field contains the ID of an SCell group for Dormancy within active time, to which this SCell belongs. The use of the Dormancy within active time SCell groups is specified in TS 38.213 [13].</p>
<p><i>dormancyGroupOutsideActiveTime</i> This field contains the ID of an SCell group for Dormancy outside active time, to which this SCell belongs. The use of the Dormancy outside active time SCell groups is specified in TS 38.213 [13].</p>
<p><i>dormantBWP-Id</i> This field contains the ID of the downlink bandwidth part to be used as dormant BWP. If this field is configured, its value is different from <i>defaultDownlinkBWP-Id</i>, and at least one of the <i>withinActiveTimeConfig</i> and <i>outsideActiveTimeConfig</i> should be configured.</p>
<p><i>firstOutsideActiveTimeBWP-Id</i> This field contains the ID of the downlink bandwidth part to be activated when receiving a DCI indication for SCell dormancy outside active time.</p>
<p><i>firstWithinActiveTimeBWP-Id</i> This field contains the ID of the downlink bandwidth part to be activated when receiving a DCI indication for SCell dormancy within active time.</p>
<p><i>outsideActiveTimeConfig</i> This field contains the configuration to be used for SCell dormancy outside active time, as specified in TS 38.213 [13]. The field can only be configured when the cell group the SCell belongs to is configured with <i>dcp-Config</i>.</p>
<p><i>withinActiveTimeConfig</i> This field contains the configuration to be used for SCell dormancy within active time, as specified in TS 38.213 [13].</p>

<i>GuardBand</i> field descriptions
<p><i>startCRB</i> Indicates the starting RB of the guard band.</p>
<p><i>nrofCRB</i> Indicates the length of the guard band in RBs. When set to 0, zero-size guard band is used.</p>

NOTE 1: If the dedicated part of initial UL/DL BWP configuration is absent, the initial BWP can be used but with some limitations. For example, changing to another BWP requires *RRCReconfiguration* since DCI format 1_0 doesn't support DCI-based switching.

Conditional Presence	Explanation
<i>AsyncCA</i>	This field is mandatory present for SCells whose slot offset between the SpCell is not 0. Otherwise it is absent, Need S.
<i>MeasObject</i>	This field is mandatory present for the SpCell if the UE has a <i>measConfig</i> , and it is optionally present, Need M, for SCells.
<i>SCellOnly</i>	This field is optionally present, Need R, for SCells. It is absent otherwise.
<i>ServingCellWithoutPUCCH</i>	This field is optionally present, Need S, for SCells except PUCCH SCells. It is absent otherwise.
<i>SyncAndCellAdd</i>	This field is mandatory present for a SpCell upon reconfiguration with <i>reconfigurationWithSync</i> and upon <i>RRCSetup/RRCResume</i> . The field is optionally present for an SpCell, Need N, upon reconfiguration without <i>reconfigurationWithSync</i> . The field is mandatory present for an SCell upon addition, and absent for SCell in other cases, Need M.
<i>TCI_Info</i>	This field is optional Need N for SCells if <i>sCellState</i> is configured, otherwise it is absent. This field is optional Need S for the PSCell when the SCG is indicated as deactivated or is being activated, otherwise it is absent. This field is absent for the PCell.
<i>TDD</i>	This field is optionally present, Need R, for TDD cells. It is absent otherwise.
<i>TDD_IAB</i>	For IAB-MT, this field is optionally present, Need R, for TDD cells. It is absent otherwise.

– *ServingCellConfigCommon*

The IE *ServingCellConfigCommon* is used to configure cell specific parameters of a UE's serving cell. The IE contains parameters which a UE would typically acquire from SSB, MIB or SIBs when accessing the cell from IDLE. With this IE, the network provides this information in dedicated signalling when configuring a UE with a SCells or with an additional cell group (SCG). It also provides it for SpCells (MCG and SCG) upon reconfiguration with sync.

ServingCellConfigCommon information element

```
-- ASN1START
-- TAG-SERVINGCELLCONFIGCOMMON-START
```

```
ServingCellConfigCommon ::=
    physCellId                PhysCellId                                OPTIONAL, -- Cond HOAndServCellAdd,
    downlinkConfigCommon      DownlinkConfigCommon                    OPTIONAL, -- Cond HOAndServCellAdd
    uplinkConfigCommon        UplinkConfigCommon                      OPTIONAL, -- Need M
    supplementaryUplinkConfig  UplinkConfigCommon                      OPTIONAL, -- Need S
    n-TimingAdvanceOffset      ENUMERATED { n0, n25600, n39936 }      OPTIONAL, -- Need S
    ssb-PositionsInBurst      CHOICE {
        shortBitmap            BIT STRING (SIZE (4)),
        mediumBitmap           BIT STRING (SIZE (8)),
        longBitmap             BIT STRING (SIZE (64))
    }
    ssb-periodicityServingCell ENUMERATED { ms5, ms10, ms20, ms40, ms80, ms160, spare2, spare1 } OPTIONAL, -- Cond AbsFreqSSB
    dmrs-TypeA-Position       ENUMERATED { pos2, pos3 },              OPTIONAL, -- Need S
    lte-CRS-ToMatchAround     SetupRelease { RateMatchPatternLTE-CRS } OPTIONAL, -- Need M
    rateMatchPatternToAddModList SEQUENCE (SIZE (1..maxNrofRateMatchPatterns)) OF RateMatchPattern OPTIONAL, -- Need N
    rateMatchPatternToReleaseList SEQUENCE (SIZE (1..maxNrofRateMatchPatterns)) OF RateMatchPatternId OPTIONAL, -- Need N
    ssbSubcarrierSpacing      SubcarrierSpacing                      OPTIONAL, -- Cond HOAndServCellWithSSB
    tdd-UL-DL-ConfigurationCommon TDD-UL-DL-ConfigCommon            OPTIONAL, -- Cond TDD
    ss-PBCH-BlockPower        INTEGER (-60..50),
    ...
    [ ]
```

```

channelAccessMode-r16          CHOICE {
    dynamic                     NULL,
    semiStatic                  SemiStaticChannelAccessConfig-r16
}
discoveryBurstWindowLength-r16 ENUMERATED {ms0dot5, ms1, ms2, ms3, ms4, ms5}
ssb-PositionQCL-r16            SSB-PositionQCL-Relation-r16
highSpeedConfig-r16            HighSpeedConfig-r16
                                HighSpeedConfig-v1700
                                ENUMERATED {enabled}
channelAccessMode2-r17         ENUMERATED {ms0dot125, ms0dot25, ms0dot5, ms0dot75, ms1, ms1dot25}
discoveryBurstWindowLength-r17
highSpeedConfigFR2-r17         HighSpeedConfigFR2-r17
uplinkConfigCommon-v1700      UplinkConfigCommon-v1700
                                UplinkConfigCommon-v1700
}

-- TAG-SERVINGCELLCONFIGCOMMON-STOP
-- ASN1STOP

```

```

OPTIONAL, -- Cond SharedSpectrum
OPTIONAL, -- Need R
OPTIONAL, -- Cond SharedSpectrum
OPTIONAL -- Need R

OPTIONAL, -- Need R
OPTIONAL, -- Cond SharedSpectrum2
OPTIONAL, -- Need R
OPTIONAL, -- Need R
OPTIONAL -- Need R

```

<i>ServingCellConfigCommon</i> field descriptions
<i>channelAccessMode</i> If present, this field indicates which channel access procedures to apply for operation with shared spectrum channel access as defined in TS 37.213 [48]. If the field is configured as "semiStatic", the UE shall apply the channel access procedures for semi-static channel occupancy as described in clause 4.3 in TS 37.213. If the field is configured as "dynamic", the UE shall apply the channel access procedures in TS 37.213, with the exception of clause 4.3 of TS 37.213.
<i>channelAccessMode2</i> If present ('enabled'), the UE shall apply channel access mode procedures for operation with shared spectrum channel access in accordance with TS 37.213 [48], clause 4.4 for FR2-2. If absent, the UE shall not apply any channel access procedure.
<i>dmrs-TypeA-Position</i> Position of (first) DM-RS for downlink (see TS 38.211 [16], clause 7.4.1.1.1) and uplink (TS 38.211 [16], clause 6.4.1.1.3).
<i>downlinkConfigCommon</i> The common downlink configuration of the serving cell, including the frequency information configuration and the initial downlink BWP common configuration. The parameters provided herein should match the parameters configured by MIB and SIB1 (if provided) of the serving cell, with the exception of <i>controlResourceSetZero</i> and <i>searchSpaceZero</i> which can be configured in <i>ServingCellConfigCommon</i> even if MIB indicates that they are absent.
<i>discoveryBurstWindowLength</i> Indicates the window length of the discovery burst in ms (see TS 37.213 [48]). The field <i>discoveryBurstWindowLength-r17</i> is applicable to SCS 480 kHz and SCS 960 kHz.
<i>longBitmap</i> Bitmap when maximum number of SS/PBCH blocks per half frame equals to 64 as defined in TS 38.213 [13], clause 4.1.
<i>lte-CRS-ToMatchAround</i> Parameters to determine an LTE CRS pattern that the UE shall rate match around.
<i>mediumBitmap</i> Bitmap when maximum number of SS/PBCH blocks per half frame equals to 8 as defined in TS 38.213 [13], clause 4.1.
<i>n-TimingAdvanceOffset</i> The N _{TA} -Offset to be applied for all uplink transmissions on this serving cell. If the field is absent, the UE applies the value defined for the duplex mode and frequency range of this serving cell. See TS 38.133 [14], table 7.1.2-2.
<i>rateMatchPatternToAddModList</i> Resources patterns which the UE should rate match PDSCH around. The UE rate matches around the union of all resources indicated in the rate match patterns. Rate match patterns defined here on cell level apply only to PDSCH of the same numerology (see TS 38.214 [19], clause 5.1.4.1).
<i>shortBitmap</i> Bitmap when maximum number of SS/PBCH blocks per half frame equals to 4 as defined in TS 38.213 [13], clause 4.1.
<i>ss-PBCH-BlockPower</i> Average EPRE of the resources elements that carry secondary synchronization signals in dBm that the NW used for SSB transmission, see TS 38.213 [13], clause 7.
<i>ssb-periodicityServingCell</i> The SSB periodicity in ms for the rate matching purpose. If the field is absent, the UE applies the value ms5. (see TS 38.213 [13], clause 4.1)
<i>ssb-PositionQCL</i> Indicates the QCL relation between SSB positions for this serving cell as specified in TS 38.213 [13], clause 4.1.

<p><i>ssb-PositionsInBurst</i> For operation in licensed spectrum, indicates the time domain positions of the transmitted SS-blocks in a half frame with SS/PBCH blocks as defined in TS 38.213 [13], clause 4.1. The first/leftmost bit corresponds to SS/PBCH block index 0, the second bit corresponds to SS/PBCH block index 1, and so on. Value 0 in the bitmap indicates that the corresponding SS/PBCH block is not transmitted while value 1 indicates that the corresponding SS/PBCH block is transmitted. The network configures the same pattern in this field as in the corresponding field in <i>ServingCellConfigCommonSIB</i>. For operation with shared spectrum channel access, the UE assumes that one or more SS/PBCH blocks indicated by <i>ssb-PositionsInBurst</i> may be transmitted within the discovery burst transmission window and have candidate SS/PBCH blocks indexes corresponding to SS/PBCH block indexes provided by <i>ssb-PositionsInBurst</i> (see TS 38.213 [13], clause 4.1). If the k-th bit of <i>ssb-PositionsInBurst</i> is set to 1, the UE assumes that one or more SS/PBCH blocks within the discovery burst transmission window with candidate SS/PBCH block indexes corresponding to SS/PBCH block index equal to k – 1 may be transmitted; if the kt-th bit is set to 0, the UE assumes that the corresponding SS/PBCH block(s) are not transmitted. The k-th bit is set to 0, where k > <i>ssb-PositionQCL</i> and the number of actually transmitted SS/PBCH blocks is not larger than the number of 1's in the bitmap. The network configures the same pattern in this field as in the corresponding field in <i>ServingCellConfigCommonSIB</i>. For operation with shared spectrum channel access in FR1, only mediumBitmap is used, and for FR2-2, <i>longBitmap</i> is used.</p>
<p><i>ssbSubcarrierSpacing</i> Subcarrier spacing of SSB. Only the following values are applicable depending on the used frequency: FR1: 15 or 30 kHz FR2-1: 120 or 240 kHz FR2-2: 120, 480, or 960 kHz</p>
<p><i>supplementaryUplinkConfig</i> The network configures this field only if <i>uplinkConfigCommon</i> is configured. If this field is absent, the UE shall release the <i>supplementaryUplinkConfig</i> and the <i>supplementaryUplink</i> configured in <i>ServingCellConfig</i> of this serving cell, if configured.</p>
<p><i>tdd-UL-DL-ConfigurationCommon</i> A cell-specific TDD UL/DL configuration, see TS 38.213 [13], clause 11.1.</p>

Conditional Presence	Explanation
<i>AbsFreqSSB</i>	The field is absent when <i>absoluteFrequencySSB</i> in <i>frequencyInfoDL</i> is absent, otherwise the field is mandatory present.
<i>HOAndServCellAdd</i>	This field is mandatory present upon SpCell change and upon serving cell (PSCell/SCell) addition. Otherwise, the field is absent.
<i>HOAndServCellWithSSB</i>	This field is mandatory present upon SpCell change and upon serving cell (SCell with SSB or PSCell) addition. Otherwise, the field is absent.
<i>SharedSpectrum</i>	This field is mandatory present if this cell operates with shared spectrum channel access in FR1. Otherwise, it is absent, Need R.
<i>SharedSpectrum2</i>	This field is optionally present if this cell operates with shared spectrum channel access in FR2-2. Otherwise, it is absent, Need R.
<i>TDD</i>	The field is optionally present, Need R, for TDD cells; otherwise it is absent.

– *ServingCellConfigCommonSIB*

The IE *ServingCellConfigCommonSIB* is used to configure cell specific parameters of a UE's serving cell in SIB1.

ServingCellConfigCommonSIB information element

```
-- ASN1START
-- TAG-SERVINGCELLCONFIGCOMMONSIB-START
```



```

-- TAG-SERVINGCELLCONFIGCOMMONSIB-STOP
-- ASN1STOP

ServicingCellConfigCommonSIB ::=
    downlinkConfigCommon
    uplinkConfigCommon
    supplementaryUplink
    n-TimingAdvanceOffset
    ssb-PositionsInBurst
        inOneGroup
        groupPresence
    },
    ssb-PeriodicityServingCell
    tdd-UL-DL-ConfigurationCommon
    ss-PBCH-BlockPower
    ...,
    [[
        channelAccessMode-r16
            dynamic
            semiStatic
    ]],
    discoveryBurstWindowLength-r16
    highSpeedConfig-r16
    ],
    [[
        channelAccessMode2-r17
        discoveryBurstWindowLength-v1700
        highSpeedConfigFR2-r17
        uplinkConfigCommon-v1700
    ]]
}

SEQUENCE {
    DownlinkConfigCommonSIB,
    UplinkConfigCommonSIB
    UplinkConfigCommonSIB
    ENUMERATED { n0, n25600, n39936 }
    SEQUENCE {
        BIT STRING (SIZE (8)),
        BIT STRING (SIZE (8))
    }
    ENUMERATED {ms5, ms10, ms20, ms40, ms80, ms160},
    TDD-UL-DL-ConfigCommon
    INTEGER (-60..50),
    CHOICE {
        NULL,
        SemiStaticChannelAccessConfig-r16
    }
    ENUMERATED {ms0dot5, ms1, ms2, ms3, ms4, ms5}
    HighSpeedConfig-r16
    ENUMERATED {enabled}
    ENUMERATED {ms0dot125, ms0dot25, ms0dot5, ms0dot75, ms1, ms1dot25}
    HighSpeedConfigFR2-r17
    UplinkConfigCommonSIB-v1700
}

OPTIONAL, -- Need R
OPTIONAL, -- Need R
OPTIONAL, -- Need S
OPTIONAL -- Cond FR2-Only
OPTIONAL, -- Cond TDD
OPTIONAL, -- Cond SharedSpectrum
OPTIONAL -- Need R
OPTIONAL -- Need R
OPTIONAL, -- Cond SharedSpectrum2
OPTIONAL, -- Need R
OPTIONAL -- Need R
OPTIONAL -- Need R
```

ServingCellConfigCommonSIB field descriptions	
channelAccessMode	If present, this field indicates which channel access procedures to apply for operation with shared spectrum channel access as defined in TS 37.213 [48]. If the field is configured as "semiStatic", the UE shall apply the channel access procedures for semi-static channel occupancy as described in clause 4.3 in TS 37.213. If the field is configured as "dynamic", the UE shall apply the channel access procedures in TS 37.213, with the exception of clause 4.3 of TS 37.213.
channelAccessMode2	If present ('enabled'), this field indicates that the UE shall apply channel access mode procedures for operation with shared spectrum channel access in accordance with TS 37.213 [48], clause 4.4 for FR2-2. If absent, the UE shall not apply any channel access procedure.
discoveryBurstWindowLength	Indicates the window length of the discovery burst in ms (see TS 37.213 [48]). The field <i>discoveryBurstWindowLength-v1700</i> is applicable to SCS 480 kHz and SCS 960 kHz.
groupPresence	This field is present when maximum number of SS/PBCH blocks per half frame equals to 64 as defined in TS 38.213 [13], clause 4.1. The first/leftmost bit corresponds to the SS/PBCH index 0-7, the second bit corresponds to SS/PBCH block 8-15, and so on. Value 0 in the bitmap indicates that the SSBs according to <i>inOneGroup</i> are absent. Value 1 indicates that the SS/PBCH blocks are transmitted in accordance with <i>inOneGroup</i> .
inOneGroup	When maximum number of SS/PBCH blocks per half frame equals to 4 as defined in TS 38.213 [13], clause 4.1, only the 4 leftmost bits are valid; the UE ignores the 4 rightmost bits. When maximum number of SS/PBCH blocks per half frame equals to 8 as defined in TS 38.213 [13], clause 4.1, all 8 bits are valid. The first/ leftmost bit corresponds to SS/PBCH block index 0, the second bit corresponds to SS/PBCH block index 1, and so on. When maximum number of SS/PBCH blocks per half frame equals to 64 as defined in TS 38.213 [13], clause 4.1, all 8 bit are valid; The first/ leftmost bit corresponds to the first SS/PBCH block index in the group (i.e., to SSB index 0, 8, and so on); the second bit corresponds to the second SS/PBCH block index in the group (i.e., to SSB index 1, 9, and so on), and so on. Value 0 in the bitmap indicates that the corresponding SS/PBCH block is not transmitted while value 1 indicates that the corresponding SS/PBCH block is transmitted.
n-TimingAdvanceOffset	The N_TA-Offset to be applied for random access on this serving cell. If the field is absent, the UE applies the value defined for the duplex mode and frequency range of this serving cell. See TS 38.133 [14], table 7.1.2-2.
ssb-PositionsInBurst	Time domain positions of the transmitted SS-blocks in an SS-burst as defined in TS 38.213 [13], clause 4.1. For operation with shared spectrum channel access in FR1, only <i>inOneGroup</i> is used and the UE interprets this field same as <i>mediumBitmap</i> in <i>ServingCellConfigCommon</i> . The UE assumes that a bit in <i>inOneGroup</i> at position $k > N_{SSB}^{QCL}$ is 0, where N_{SSB}^{QCL} is obtained from <i>MIB</i> as specified in TS 38.213 [13], clause 4.1. For operation with shared spectrum channel access in FR2-2, the m-th bit in <i>groupPresence</i> is set to 0 for $m > N_{SSB}^{QCL}/8$, where N_{SSB}^{QCL} is obtained from <i>MIB</i> as specified in TS 38.213 [13], clause 4.1.
ss-PBCH-BlockPower	Average EPRE of the resources elements that carry secondary synchronization signals in dBm that the NW used for SSB transmission, see TS 38.213 [13], clause 7.

Conditional Presence	Explanation
<i>FR2-Only</i>	This field is mandatory present for an FR2 carrier frequency. It is absent otherwise and UE releases any configured value.
<i>SharedSpectrum</i>	This field is mandatory present if this cell operates with shared spectrum channel access in FR1. Otherwise, it is absent, Need R.
<i>SharedSpectrum2</i>	This field is optionally present if this cell operates with shared spectrum channel access in FR2-2. Otherwise, it is absent, Need R.
<i>TDD</i>	The field is optionally present, Need R, for TDD cells; otherwise it is absent.

– ShortI-RNTI-Value

The IE *ShortI-RNTI-Value* is used to identify the suspended UE context of a UE in RRC_INACTIVE using fewer bits compared to I-RNTI-Value.

***ShortI-RNTI-Value* information element**

```
-- ASN1START
-- TAG-SHORTI-RNTI-VALUE-START

ShortI-RNTI-Value ::= BIT STRING (SIZE(24))

-- TAG-SHORTI-RNTI-VALUE-STOP
-- ASN1STOP
```

ShortMAC-I

The IE *ShortMAC-I* is used to identify and verify the UE at RRC connection re-establishment. The 16 least significant bits of the MAC-I calculated using the AS security configuration of the source PCell, as specified in 5.3.7.4.

***ShortMAC-I* information element**

```
-- ASN1START
-- TAG-SHORTMAC-I-START

ShortMAC-I ::= BIT STRING (SIZE (16))

-- TAG-SHORTMAC-I-STOP
-- ASN1STOP
```

SINR-Range

The IE *SINR-Range* specifies the value range used in SINR measurements and thresholds. For measurements, integer value for SINR measurements is according to Table 10.1.16.1-1 in TS 38.133 [14]. For thresholds, the actual value is (IE value – 46) / 2 dB.

***SINR-Range* information element**

```
-- ASN1START
-- TAG-SINR-RANGE-START

SINR-Range ::= INTEGER(0..127)

-- TAG-SINR-RANGE-STOP
-- ASN1STOP
```

SI-RequestConfig

The IE *SI-RequestConfig* contains configuration for Msg1 based SI request.

SI-RequestConfig information element

```
-- ASN1START
-- TAG-SI-REQUESTCONFIG-START

SI-RequestConfig ::=
    rach-OccasionsSI
    rach-ConfigSI
    ssb-perRACH-Occasion
    si-RequestPeriod
    si-RequestResources
}

SEQUENCE {
    SEQUENCE {
        RACH-ConfigGeneric,
        ENUMERATED {oneEighth, oneFourth, oneHalf, one, two, four, eight, sixteen}
    }
    ENUMERATED {one, two, four, six, eight, ten, twelve, sixteen}
    SEQUENCE (SIZE (1..maxSI-Message)) OF SI-RequestResources
}

SI-RequestResources ::=
    ra-PreambleStartIndex
    ra-AssociationPeriodIndex
    ra-ssb-OccasionMaskIndex
}

SEQUENCE {
    INTEGER (0..63),
    INTEGER (0..15)
    INTEGER (0..15)
}

-- ASN1STOP
-- TAG-SI-REQUESTCONFIG-STOP
```

SI-RequestConfig field descriptions
rach-OccasionsSI Configuration of dedicated RACH Occasions for SI. If the field is absent, the UE uses the corresponding parameters configured in <i>rach-ConfigCommon</i> of the initial uplink BWP.
si-RequestPeriod Periodicity of the <i>SI-Request</i> configuration in number of association periods.
si-RequestResources If there is only one entry in the list, the configuration is used for all SI messages for which <i>si-BroadcastStatus</i> is set to <i>notBroadcasting</i> . Otherwise the 1 st entry in the list corresponds to the first SI message in <i>schedulingInfoList</i> for which <i>si-BroadcastStatus</i> is set to <i>notBroadcasting</i> , 2 nd entry in the list corresponds to the second SI message in <i>schedulingInfoList</i> for which <i>si-BroadcastStatus</i> is set to <i>notBroadcasting</i> and so on. Change of <i>si-RequestResources</i> should not result in system information change notification.

SI-RequestResources field descriptions
ra-AssociationPeriodIndex Index of the association period in the si-RequestPeriod in which the UE can send the SI request for SI message(s) corresponding to this <i>SI-RequestResources</i> , using the preambles indicated by <i>ra-PreambleStartIndex</i> and rach occasions indicated by <i>ra-ssb-OccasionMaskIndex</i> .
ra-PreambleStartIndex If N SSBs are associated with a RACH occasion, where N >= 1, for the i-th SSB (i=0, ..., N-1) the preamble with preamble index = <i>ra-PreambleStartIndex</i> + i is used for SI request; For N < 1, the preamble with preamble index = <i>ra-PreambleStartIndex</i> is used for SI request.

– SI-SchedulingInfo

The IE *SI-SchedulingInfo* contains information needed for acquisition of SI messages.

SI-SchedulingInfo information element

```

-- ASN1START
-- TAG-SI-SCHEDULINGINFO-START

SI-SchedulingInfo ::=
    schedulingInfoList
    si-WindowLength
    si-RequestConfig
    si-RequestConfigSUL
    systemInformationAreaID
    ...
}

SchedulingInfo ::=
    si-BroadcastStatus
    si-Periodicity
    sib-MappingInfo
}

SI-SchedulingInfo-v1700 ::=
    schedulingInfoList2-r17
}

SchedulingInfo2-r17 ::=
    si-BroadcastStatus-r17
    si-WindowPosition-r17
    si-Periodicity-r17
    sib-MappingInfo-r17
}

SIB-Mapping ::=
    SEQUENCE (SIZE (1..maxSIB)) OF SIB-TypeInfo

SIB-Mapping-v1700 ::=
    SEQUENCE (SIZE (1..maxSIB)) OF SIB-TypeInfo-v1700

SIB-TypeInfo ::=
    type
    valueTag
    areaScope
}

SIB-TypeInfo-v1700 ::=
    sibType-r17
    type1-r17
    type2-r17
    posSibType-r17
    posSibType6-5, posSibType6-6,...},
    encrypted-r17
    gnss-id-r17
    sbas-id-r17
    },
    },

SEQUENCE {
    SEQUENCE (SIZE (1..maxSI-Message)) OF SchedulingInfo,
    ENUMERATED {s5, s10, s20, s40, s80, s160, s320, s640, s1280},
    SI-RequestConfig
    SI-RequestConfig
    BIT STRING (SIZE (24))
    OPTIONAL, -- Cond MSG-1
    OPTIONAL, -- Cond SUL-MSG-1
    OPTIONAL, -- Need R

SEQUENCE {
    ENUMERATED {broadcasting, notBroadcasting},
    ENUMERATED {rf8, rf16, rf32, rf64, rf128, rf256, rf512},
    SIB-Mapping

SEQUENCE {
    SEQUENCE (SIZE (1..maxSI-Message)) OF SchedulingInfo2-r17

SEQUENCE {
    ENUMERATED {broadcasting, notBroadcasting},
    INTEGER (1..256),
    ENUMERATED {rf8, rf16, rf32, rf64, rf128, rf256, rf512},
    SIB-Mapping-v1700

SEQUENCE (SIZE (1..maxSIB)) OF SIB-TypeInfo

SEQUENCE (SIZE (1..maxSIB)) OF SIB-TypeInfo-v1700

SEQUENCE {
    ENUMERATED {sibType2, sibType3, sibType4, sibType5, sibType6, sibType7, sibType8, sibType9,
        sibType10-v1610, sibType11-v1610, sibType12-v1610, sibType13-v1610,
        sibType14-v1610, spare3, spare2, spare1,... },
    INTEGER (0..31)
    ENUMERATED {true}
    OPTIONAL, -- Cond SIB-TYPE
    OPTIONAL -- Need S

SEQUENCE {
    CHOICE {
        ENUMERATED {sibType15, sibType16, sibType17, sibType18, sibType19, sibType20, sibType21,...},
        SEQUENCE {
            ENUMERATED {posSibType1-9, posSibType1-10, posSibType2-24, posSibType2-25, posSibType6-4,
                ENUMERATED { true }
                GNSS-ID-r16
                SBAS-ID-r16
                OPTIONAL, -- Need R
                OPTIONAL, -- Need R
                OPTIONAL -- Need R

```

```
valueTag-r17
areaScope-r17
}

-- TAG-SI-SCHEDULINGINFO-STOP
-- ASN1STOP
```

INTEGER (0..31)
ENUMERATED {true}

OPTIONAL, -- Cond SIB-TYPE-POS
OPTIONAL -- Need S

SchedulingInfo field descriptions
areaScope Indicates that a SIB is area specific. If the field is absent, the SIB is cell specific.
si-BroadcastStatus Indicates if the SI message is being broadcasted or not. Change of <i>si-BroadcastStatus</i> should not result in system information change notifications in Short Message transmitted with P-RNTI over DCI (see clause 6.5). The value of the indication is valid until the end of the BCCH modification period when set to <i>broadcasting</i> .
si-Periodicity Periodicity of the SI-message in radio frames. Value <i>rf8</i> corresponds to 8 radio frames, value <i>rf16</i> corresponds to 16 radio frames, and so on.

SI-SchedulingInfo field descriptions
si-RequestConfig Configuration of Msg1 resources that the UE uses for requesting SI-messages for which <i>si-BroadcastStatus</i> is set to notBroadcasting.
si-RequestConfigSUL Configuration of Msg1 resources that the UE uses for requesting SI-messages for which <i>si-BroadcastStatus</i> is set to notBroadcasting.
si-WindowLength The length of the SI scheduling window. Value <i>s5</i> corresponds to 5 slots, value <i>s10</i> corresponds to 10 slots and so on. The network always configures <i>si-WindowLength</i> to be shorter than or equal to the <i>si-Periodicity</i> .
systemInformationAreaID Indicates the system information area that the cell belongs to, if any. Any SIB with <i>areaScope</i> within the SI is considered to belong to this <i>systemInformationAreaID</i> . The <i>systemInformationAreaID</i> is unique within a PLMN/SNPN.

SchedulingInfo2 field descriptions
<p>encrypted</p> <p>The presence of this field indicates that the pos-sib-type is encrypted as specified in TS 37.355 [49].</p>
<p>gnss-id</p> <p>The presence of this field indicates that the positioning SIB type is for a specific GNSS. Indicates a specific GNSS (see also TS 37.355 [49]).</p>
<p>posSibType</p> <p>The posSIBs as defined in TS 37.355 [49] mapped to SI for scheduling using <i>schedulingInfoList2</i>.</p>
<p>sbas-id</p> <p>The presence of this field indicates that the positioning SIB type is for a specific SBAS. Indicates a specific SBAS (see also TS 37.355 [49]).</p>
<p>si-WindowPosition</p> <p>This field indicates the SI window position of the associated SI-message. The network provides <i>si-WindowPosition</i> in an ascending order, i.e. <i>si-WindowPosition</i> in the subsequent entry in <i>schedulingInfoList2</i> has always value higher than in the previous entry of <i>schedulingInfoList2</i>.</p>
<p>sib-MappingInfo</p> <p>Indicates which SIBs or posSIBs are contained in the SI message.</p>
<p>type1, type2</p> <p>The SIBs/posSIBs mapped to SI for scheduling using <i>schedulingInfoList2</i>.</p>

Conditional presence	Explanation
MSG-1	The field is optionally present, Need R, if <i>si-BroadcastStatus</i> is set to <i>notBroadcasting</i> for any SI-message included in <i>SchedulingInfo</i> . It is absent otherwise.
SIB-TYPE	The field is mandatory present if the SIB type is different from <i>SIB6</i> , <i>SIB7</i> or <i>SIB8</i> . For <i>SIB6</i> , <i>SIB7</i> and <i>SIB8</i> it is absent.
SIB-TYPE-POS	The field is mandatory present if the SIB type is <i>type1</i> . For <i>type2</i> it is absent.
SUL-MSG-1	The field is optionally present, Need R, if <i>supplementaryUplink</i> is configured in <i>ServingCellConfigCommonSIB</i> and if <i>si-BroadcastStatus</i> is set to <i>notBroadcasting</i> for any SI-message included in <i>SchedulingInfo</i> . It is absent otherwise.

– SK-Counter

The IE *SK-Counter* is a counter used upon initial configuration of SN security for NR-DC and NE-DC, as well as upon refresh of S-K_{gNB} or S-K_{eNB} based on the current or newly derived K_{gNB} during RRC Resume or RRC Reconfiguration, as defined in TS 33.501 [11].

```

-- ASN1START
-- TAG-SKCOUNTER-START

SK-Counter ::=  INTEGER (0..65535)

-- TAG-SKCOUNTER-STOP
-- ASN1STOP

```

– SlotFormatCombinationsPerCell

The IE *SlotFormatCombinationsPerCell* is used to configure the SlotFormatCombinations applicable for one serving cell (see TS 38.213 [13], clause 11.1.1).

SlotFormatCombinationsPerCell information element

```
-- ASN1START
-- TAG-SLOTFORMATCOMBINATIONSPERCELL-START

SlotFormatCombinationsPerCell ::= SEQUENCE {
    servingCellId                ServCellIndex,
    subcarrierSpacing             SubcarrierSpacing,
    subcarrierSpacing2            SubcarrierSpacing OPTIONAL, -- Need R
    slotFormatCombinations        SEQUENCE (SIZE (1..maxNrofSlotFormatCombinationsPerSet)) OF SlotFormatCombination
                                   OPTIONAL, -- Need M
    positionInDCI                 INTEGER(0..maxSFI-DCI-PayloadSize-1) OPTIONAL, -- Need M
    ...,
    [[
    enableConfiguredUL-r16        ENUMERATED {enabled} OPTIONAL -- Need R
    ]]
}

SlotFormatCombination ::= SEQUENCE {
    slotFormatCombinationId       SlotFormatCombinationId,
    slotFormats                   SEQUENCE (SIZE (1..maxNrofSlotFormatsPerCombination)) OF INTEGER (0..255)
}

SlotFormatCombinationId ::= INTEGER (0..maxNrofSlotFormatCombinationsPerSet-1)

-- TAG-SLOTFORMATCOMBINATIONSPERCELL-STOP
-- ASN1STOP
```

SlotFormatCombination field descriptions
slotFormatCombinationId This ID is used in the DCI payload to dynamically select this <i>SlotFormatCombination</i> (see TS 38.213 [13], clause 11.1.1).
slotFormats Slot formats that occur in consecutive slots in time domain order as listed here (see TS 38.213 [13], clause 11.1.1 and TS 38.213 [13], clause 14 for IAB-MT).

<i>SlotFormatCombinationsPerCell</i> field descriptions
enableConfiguredUL If configured, the UE is allowed to transmit uplink signals/channels (SRS, PUCCH, CG-PUSCH) in the set of symbols of the slot when the UE does not detect a DCI format 2_0 providing a slot format for the set of symbols (see TS 38.213 [13], 11.1.1). This field is applicable only if <i>cg-RetransmissionTimer-r16</i> is configured.
positionInDCI The (starting) position (bit) of the slotFormatCombinationId (SFI-Index) for this serving cell (servingCellId) within the DCI payload (see TS 38.213 [13], clause 11.1.1).
servingCellId The ID of the serving cell for which the slotFormatCombinations are applicable.
slotFormatCombinations A list with <i>SlotFormatCombinations</i> . Each <i>SlotFormatCombination</i> comprises of one or more <i>SlotFormats</i> (see TS 38.211 [16], clause 4.3.2). The total number of <i>slotFormats</i> in the <i>slotFormatCombinations</i> list does not exceed 512.
subcarrierSpacing2 Reference subcarrier spacing for a Slot Format Combination on an FDD or SUL cell (see TS 38.213 [13], clause 11.1.1). For FDD, subcarrierSpacing (SFI-scs) is the reference SCS for DL BWP and subcarrierSpacing2 (SFI-scs2) is the reference SCS for UL BWP. For SUL, <i>subcarrierSpacing</i> (SFI-scs) is the reference SCS for non-SUL carrier and <i>subcarrierSpacing2</i> (SFI-scs2) is the reference SCS for SUL carrier. The network configures a value that is smaller than or equal to any SCS of configured BWPs of the serving cell that the command applies to. And the network configures a value that is smaller than or equal to the SCS of the serving cell which the UE monitors for SFI indications.
subcarrierSpacing Reference subcarrier spacing for this Slot Format Combination. The network configures a value that is smaller than or equal to any SCS of configured BWPs of the serving cell that the command applies to. And the network configures a value that is smaller than or equal to the SCS of the serving cell which the UE monitors for SFI indications (see TS 38.213 [13], clause 11.1.1).

– *SlotFormatIndicator*

The IE *SlotFormatIndicator* is used to configure monitoring a Group-Common-PDCCH for Slot-Format-Indicators (SFI).

SlotFormatIndicator information element

```
-- ASN1START
-- TAG-SLOTFORMATINDICATOR-START
```

```
SlotFormatIndicator ::= SEQUENCE {
    sfi-RNTI                RNTI-Value,
    dci-PayloadSize          INTEGER (1..maxSFI-DCI-PayloadSize),
    slotFormatCombToAddModList SEQUENCE (SIZE(1..maxNrofAggregatedCellsPerCellGroup)) OF SlotFormatCombinationsPerCell OPTIONAL, -- Need N
    slotFormatCombToReleaseList SEQUENCE (SIZE(1..maxNrofAggregatedCellsPerCellGroup)) OF ServCellIndex OPTIONAL, -- Need N
    ...,
    [[
        availableRB-SetsToAddModList-r16 SEQUENCE (SIZE(1..maxNrofAggregatedCellsPerCellGroup)) OF AvailableRB-SetsPerCell-r16 OPTIONAL, -- Need N
        availableRB-SetsToReleaseList-r16 SEQUENCE (SIZE(1..maxNrofAggregatedCellsPerCellGroup)) OF ServCellIndex OPTIONAL, -- Need N
        switchTriggerToAddModList-r16 SEQUENCE (SIZE(1..4)) OF SearchSpaceSwitchTrigger-r16 OPTIONAL, -- Need N
        switchTriggerToReleaseList-r16 SEQUENCE (SIZE(1..4)) OF ServCellIndex OPTIONAL, -- Need N
        co-DurationsPerCellToAddModList-r16 SEQUENCE (SIZE(1..maxNrofAggregatedCellsPerCellGroup)) OF CO-DurationsPerCell-r16 OPTIONAL, -- Need N
        co-DurationsPerCellToReleaseList-r16 SEQUENCE (SIZE(1..maxNrofAggregatedCellsPerCellGroup)) OF ServCellIndex OPTIONAL, -- Need N
    ]],
    [[
        switchTriggerToAddModListSizeExt-r16 SEQUENCE (SIZE(1..maxNrofAggregatedCellsPerCellGroupMinus4-r16)) OF SearchSpaceSwitchTrigger-r16 OPTIONAL, -- Need N
    ]]
```

```
switchTriggerToReleaseListSizeExt-r16 SEQUENCE (SIZE(1.. maxNrofAggregatedCellsPerCellGroupMinus4-r16)) OF
  ServCellIndex OPTIONAL -- Need N
}}
}

CO-DurationsPerCell-r16 ::= SEQUENCE {
  servingCellId-r16 ServCellIndex,
  positionInDCI-r16 INTEGER(0..maxSFI-DCI-PayloadSize-1),
  subcarrierSpacing-r16 SubcarrierSpacing,
  co-DurationList-r16 SEQUENCE (SIZE(1..64)) OF CO-Duration-r16
}

CO-Duration-r16 ::= INTEGER (0..1120)

AvailableRB-SetsPerCell-r16 ::= SEQUENCE {
  servingCellId-r16 ServCellIndex,
  positionInDCI-r16 INTEGER(0..maxSFI-DCI-PayloadSize-1)
}

SearchSpaceSwitchTrigger-r16 ::= SEQUENCE {
  servingCellId-r16 ServCellIndex,
  positionInDCI-r16 INTEGER(0..maxSFI-DCI-PayloadSize-1)
}

-- TAG-SLOTFORMATINDICATOR-STOP
-- ASN1STOP
```

SlotFormatIndicator field descriptions
availableRB-SetsToAddModList A list of <i>AvailableRB-SetsPerCell</i> objects (see TS 38.213 [13], clause 11.1.1).
co-DurationsPerCellToAddModList A list of <i>CO-DurationPerCell</i> objects. If not configured, the UE uses the slot format indicator (SFI), if available, to determine the channel occupancy duration (see TS 38.213 [13], clause 11.1.1).
dci-PayloadSize Total length of the DCI payload scrambled with SFI-RNTI (see TS 38.213 [13], clause 11.1.1).
sfi-RNTI RNTI used for SFI on the given cell (see TS 38.213 [13], clause 11.1.1).
slotFormatCombToAddModList A list of <i>SlotFormatCombinations</i> for the UE's serving cells (see TS 38.213 [13], clause 11.1.1).
switchTriggerToAddModList, switchTriggerToAddModListSizeExt A list of <i>SearchSpaceSwitchTrigger</i> objects. Each <i>SearchSpaceSwitchTrigger</i> object provides position in DCI of the bit field indicating search space switching flag for a serving cell or, if <i>cellGroupsForSwitchList</i> is configured, group of serving cells (see TS 38.213 [13], clause 10.4). If <i>cellGroupsForSwitchList</i> is configured, only one of the cells belonging to the same cell group is added/modified, and the configuration applies to all cells belonging to the <i>cellGroupsForSwitchList</i> (see TS 38.213 [13], clause 10.4). The network configures more than 4 <i>SearchSpaceSwitchTrigger</i> objects only if <i>cellGroupsForSwitchList</i> is not configured. The UE shall consider entries in <i>switchTriggerToAddModList</i> and in <i>switchTriggerToAddModListSizeExt</i> as a single list, i.e. an entry created using <i>switchTriggerToAddModList</i> can be modified using <i>switchTriggerToAddModListSizeExt</i> and vice-versa.
switchTriggerToReleaseModList, switchTriggerToReleaseListSizeExt A list of <i>SearchSpaceSwitchTriggers</i> to be released. If <i>cellGroupsForSwitchList</i> is configured, the <i>SearchSpaceSwitchTrigger</i> is released for all serving cells belonging to the same <i>CellGroupForSwitch</i> . The UE shall consider entries in <i>switchTriggerToReleaseList</i> and in <i>switchTriggerToReleaseListSizeExt</i> as a single list, i.e. an entry created using <i>switchTriggerToAddModList</i> or <i>switchTriggerToAddModListSizeExt</i> can be deleted using <i>switchTriggerToReleaseList</i> or <i>switchTriggerToReleaseListSizeExt</i> .

AvailableRB-SetsPerCell field descriptions
positionInDCI The (starting) position of the bits within DCI payload indicating the availability of the RB sets of a serving cell (see TS 38.213 [13], clause 11.1.1).
servingCellId The ID of the serving cell for which the configuration is applicable.

CO-DurationsPerCell field descriptions
co-DurationList A list of Channel Occupancy duration in symbols.
positionInDCI Position in DCI of the bit field indicating Channel Occupancy duration for UE's serving cells (see TS 38.213 [13], clause 11.1.1).
servingCellId The ID of the serving cell for which the configuration is applicable.
subcarrierSpacing Reference subcarrier spacing for the list of Channel Occupancy durations (see TS 38.213 [13], clause 11.1.1).

SearchSpaceSwitchTrigger field descriptions
positionInDCI The position of the bit within DCI payload containing a search space switching flag (see TS 38.213 [13], clause 11.1.1).
servingCellId The ID of the serving cell for which the configuration is applicable or the group of serving cells as indicated by <i>CellGroupsForSwitch-r16</i> containing this <i>servingCellId</i> .

– S-NSSAI

The IE *S-NSSAI* (*Single Network Slice Selection Assistance Information*) identifies a Network Slice end to end and comprises a slice/service type and a slice differentiator, see TS 23.003 [21].

S-NSSAI information element

```
-- ASN1START
-- TAG-S-NSSAI-START

S-NSSAI ::=
    CHOICE {
        sst BIT STRING (SIZE (8)),
        sst-SD BIT STRING (SIZE (32))
    }

-- TAG-S-NSSAI-STOP
-- ASN1STOP
```

S-NSSAI field descriptions
sst Indicates the S-NSSAI consisting of Slice/Service Type, see TS 23.003 [21].
sst-SD Indicates the S-NSSAI consisting of Slice/Service Type and Slice Differentiator, see TS 23.003 [21].

– SpeedStateScaleFactors

The IE *SpeedStateScaleFactors* concerns factors, to be applied when the UE is in medium or high speed state, used for scaling a mobility control related parameter.

SpeedStateScaleFactors information element

```
-- ASN1START
-- TAG-SPEEDSTATESCALEFACTORS-START

SpeedStateScaleFactors ::=
    SEQUENCE {
        sf-Medium ENUMERATED {oDot25, oDot5, oDot75, lDot0},
        sf-High ENUMERATED {oDot25, oDot5, oDot75, lDot0}
    }

-- TAG-SPEEDSTATESCALEFACTORS-STOP
```

```
-- ASN1STOP
```

<i>SpeedStateScaleFactors</i> field descriptions
<i>sf-High</i> The concerned mobility control related parameter is multiplied with this factor if the UE is in High Mobility state as defined in TS 38.304 [20]. Value <i>oDot25</i> corresponds to 0.25, value <i>oDot5</i> corresponds to 0.5, <i>oDot75</i> corresponds to 0.75 and so on.
<i>sf-Medium</i> The concerned mobility control related parameter is multiplied with this factor if the UE is in Medium Mobility state as defined in TS 38.304 [20]. Value <i>oDot25</i> corresponds to 0.25, value <i>oDot5</i> corresponds to 0.5, value <i>oDot75</i> corresponds to 0.75, and so on.

– *SPS-Config*

The IE *SPS-Config* is used to configure downlink semi-persistent transmission. Multiple Downlink SPS configurations may be configured in one BWP of a serving cell.

SPS-Config information element

```
-- ASN1START
-- TAG-SPS-CONFIG-START

SPS-Config ::=
    periodicity                SEQUENCE {
                                ENUMERATED {ms10, ms20, ms32, ms40, ms64, ms80, ms128, ms160, ms320, ms640,
                                                spare6, spare5, spare4, spare3, spare2, spare1},
                                INTEGER (1..8),
                                PUCCH-ResourceId                                OPTIONAL, -- Need M
                                mcs-Table                                     ENUMERATED {qam64LowSE}          OPTIONAL, -- Need S
                                ...,
                                [[
                                    sps-ConfigIndex-r16                    SPS-ConfigIndex-r16                OPTIONAL, -- Cond SPS-List
                                    harq-ProcID-Offset-r16                INTEGER (0..15)                OPTIONAL, -- Need R
                                    periodicityExt-r16                    INTEGER (1..5120)              OPTIONAL, -- Need R
                                    harq-CodebookID-r16                   INTEGER (1..2)                 OPTIONAL, -- Need R
                                    pdsch-AggregationFactor-r16           ENUMERATED {n1, n2, n4, n8 }   OPTIONAL, -- Need S
                                ]],
                                [[
                                    sps-HARQ-Deferral-r17                 INTEGER (1..32)                OPTIONAL, -- Need R
                                    n1PUCCH-AN-PUCCHsSCell-r17            PUCCH-ResourceId              OPTIONAL, -- Need R
                                    periodicityExt-r17                    INTEGER (1..40960)             OPTIONAL, -- Need R
                                    nrofHARQ-ProcessesExt-r17             INTEGER (9..32)               OPTIONAL, -- Need R
                                    harq-ProcID-Offset-v1700              INTEGER (16..31)              OPTIONAL, -- Need R
                                ]],
                                ]
    }

-- TAG-SPS-CONFIG-STOP
-- ASN1STOP
```

SPS-Config field descriptions	
harq-CodebookID	Indicates the HARQ-ACK codebook index for the corresponding HARQ-ACK codebook for SPS PDSCH and ACK for SPS PDSCH release.
harq-ProclD-Offset	Indicates the offset used in deriving the HARQ process IDs, see TS 38.321 [3], clause 5.3.1.
mcs-Table	Indicates the MCS table the UE shall use for DL SPS (see TS 38.214 [19], clause 5.1.3.1. If present, the UE shall use the MCS table of low-SE 64QAM table indicated in Table 5.1.3.1-3 of TS 38.214 [19]. If this field is absent and field mcs-table in PDSCH-Config is set to 'qam256' and the activating DCI is of format 1_1, the UE applies the 256QAM table indicated in Table 5.1.3.1-2 of TS 38.214 [19]. If this field is absent and the field <i>mcs-Table-r17</i> in <i>PDSCH-Config</i> is set to 'qam1024' and the activating DCI is format 1_1, the UE applies the 1024QAM table indicated in Table 5.1.3.1-4 of TS 38.214 [19]. Otherwise, the UE applies the non-low-SE 64QAM table indicated in Table 5.1.3.1-1 of TS 38.214 [19].
n1PUCCH-AN	HARQ resource for PUCCH for DL SPS. The network configures the resource either as format0 or format1. The actual <i>PUCCH-Resource</i> is configured in <i>PUCCH-Config</i> and referred to by its ID. See TS 38.213 [13], clause 9.2.3.
n1PUCCH-AN-PUCCHsSCell	HARQ resource for PUCCH on PUCCH switching SCell (sSCell) for DL SPS. The network configures the resource either as format 0 or format 1. The actual PUCCH-Resource is configured in PUCCH-Config of the PUCCH sSCell and referred to by its ID. See TS 38.213 [13], clause 9.2.3.
nrofHARQ-Processes, nrofHARQ-ProcessesExt	Number of configured HARQ processes for SPS DL (see TS 38.321 [3], clause 5.8.1). If UE is configured with <i>nrofHARQ-ProcessesExt</i> UE shall ignore <i>nrofHARQ-Processes</i> .
pdsch-AggregationFactor	Number of repetitions for SPS PDSCH (see TS 38.214 [19], clause 5.1.2.1). When the field is absent, the UE applies PDSCH aggregation factor of PDSCH-Config.
periodicity	Periodicity for DL SPS (see TS 38.214 [19] and TS 38.321 [3], clause 5.8.1).
periodicityExt	This field is used to calculate the periodicity for DL SPS (see TS 38.214 [19] and see TS 38.321 [3], clause 5.8.1). If this field is present, the field <i>periodicity</i> is ignored. The following periodicities are supported depending on the configured subcarrier spacing [ms]: 15 kHz: $periodicityExt$, where <i>periodicityExt</i> has a value between 1 and 640. 30 kHz: $0.5 \times periodicityExt$, where <i>periodicityExt</i> has a value between 1 and 1280. 60 kHz with normal CP: $0.25 \times periodicityExt$, where <i>periodicityExt</i> has a value between 1 and 2560. 60 kHz with ECP: $0.25 \times periodicityExt$, where <i>periodicityExt</i> has a value between 1 and 2560. 120 kHz: $0.125 \times periodicityExt$, where <i>periodicityExt</i> has a value between 1 and 5120. 480 kHz: $0.0625 \times periodicityExt$, where <i>periodicityExt</i> has a value between 1 and 20480. 960 kHz: $0.03125 \times periodicityExt$, where <i>periodicityExt</i> has a value between 1 and 40960.
sps-ConfigIndex	Indicates the index of one of multiple SPS configurations.
sps-HARQ-Deferral	Indicates the maximum number of slots or subslots the transmission of DL SPS HARQ-ACK in a slot or subslot can be deferred (see TS 38.213 [13], clause 9.2.5.4).

Conditional Presence	Explanation
<i>SPS-List</i>	The field is mandatory present when included in <i>sps-ConfigToAddModList-r16</i> , otherwise the field is absent.

– SPS-ConfigIndex

The IE *SPS-ConfigIndex* is used to indicate the index of one of multiple DL SPS configurations in one BWP.

SPS-ConfigIndex information element

```
-- ASN1START
-- TAG-SPS-CONFIGINDEX-START

SPS-ConfigIndex-r16 ::= INTEGER (0.. maxNrofSPS-Config-1-r16)

-- TAG-SPS-CONFIGINDEX-STOP
-- ASN1STOP
```

— SPS-PUCCH-AN

The IE *SPS-PUCCH-AN* is used to indicate a PUCCH resource for HARQ ACK and configure the corresponding maximum payload size for the PUCCH resource.

SPS-PUCCH-AN information element

```
-- ASN1START
-- TAG-SPS-PUCCH-AN-START

SPS-PUCCH-AN-r16 ::= SEQUENCE {
    sps-PUCCH-AN-ResourceID-r16 PUCCH-ResourceId,
    maxPayloadSize-r16 INTEGER (4..256) OPTIONAL -- Need R
}

-- TAG-SPS-PUCCH-AN-STOP
-- ASN1STOP
```

SPS-PUCCH-AN field descriptions
maxPayloadSize Indicates the maximum payload size for the corresponding PUCCH resource ID.
sps-PUCCH-AN-ResourceID Indicates the PUCCH resource ID

— SPS-PUCCH-AN-List

The IE *SPS-PUCCH-AN-List* is used to configure the list of PUCCH resources per HARQ ACK codebook

SPS-PUCCH-AN-List information element

```
-- ASN1START
-- TAG-SPS-PUCCH-AN-LIST-START

SPS-PUCCH-AN-List-r16 ::= SEQUENCE (SIZE(1..4)) OF SPS-PUCCH-AN-r16

-- TAG-SPS-PUCCH-AN-LIST-STOP
```

```
-- ASN1STOP
```

– *SRB-Identity*

The IE *SRB-Identity* is used to identify a Signalling Radio Bearer (SRB) used by a UE.

SRB-Identity information element

```
-- ASN1START
-- TAG-SRB-IDENTITY-START
```

```
SRB-Identity ::= INTEGER (1..3)
```

```
SRB-Identity-v1700 ::= INTEGER (4)
```

```
-- TAG-SRB-IDENTITY-STOP
-- ASN1STOP
```

– *SRS-CarrierSwitching*

The IE *SRS-CarrierSwitching* is used to configure for SRS carrier switching when PUSCH is not configured and independent SRS power control from that of PUSCH.

SRS-CarrierSwitching information element

```
-- ASN1START
-- TAG-SRS-CARRIERSWITCHING-START
```

```
SRS-CarrierSwitching ::= SEQUENCE {
    srs-SwitchFromServCellIndex    INTEGER (0..31)                                OPTIONAL,    -- Need M
    srs-SwitchFromCarrier          ENUMERATED {sUL, nUL},
    srs-TPC-PDCCH-Group            CHOICE {
        typeA                      SEQUENCE (SIZE (1..32)) OF SRS-TPC-PDCCH-Config,
        typeB                      SRS-TPC-PDCCH-Config
    }                                OPTIONAL,    -- Need M
    monitoringCells                SEQUENCE (SIZE (1..maxNrofServingCells)) OF ServCellIndex    OPTIONAL,    -- Need M
    ...
}
```

```
SRS-TPC-PDCCH-Config ::= SEQUENCE {
    srs-CC-SetIndexlist            SEQUENCE (SIZE (1..4)) OF SRS-CC-SetIndex    OPTIONAL    -- Need M
}
```

```
SRS-CC-SetIndex ::= SEQUENCE {
    cc-SetIndex                   INTEGER (0..3)                                OPTIONAL,    -- Need M
    cc-IndexInOneCC-Set           INTEGER (0..7)                                OPTIONAL    -- Need M
}
```

-- TAG-SRS-CARRIERSWITCHING-STOP
 -- ASN1STOP

SRS-CC-SetIndex field descriptions
cc-IndexInOneCC-Set Indicates the CC index in one CC set for Type A (see TS 38.212 [17], TS 38.213 [13], clause 7.3.1, 11.4). The network always includes this field when the <i>srs-TPC-PDCCH-Group</i> is set to <i>typeA</i> .
cc-SetIndex Indicates the CC set index for Type A associated (see TS 38.212 [17], TS 38.213 [13], clause 7.3.1, 11.4). The network always includes this field when the <i>srs-TPC-PDCCH-Group</i> is set to <i>typeA</i> . The network does not configure this field to 3 in this release of specification.

SRS-CarrierSwitching field descriptions
monitoringCells A set of serving cells for monitoring PDCCH conveying SRS DCI format with CRC scrambled by TPC-SRS-RNTI (see TS 38.212 [17], TS 38.213 [13], clause 7.3.1, 11.3).
srs-SwitchFromServCellIndex Indicates the serving cell whose UL transmission may be interrupted during SRS transmission on a PUSCH-less SCell. During SRS transmission on a PUSCH-less SCell, the UE may temporarily suspend the UL transmission on a serving cell with PUSCH in the same CG to allow the PUSCH-less SCell to transmit SRS. (see TS 38.214 [19], clause 6.2.1.3).
srs-TPC-PDCCH-Group Network configures the UE with either typeA-SRS-TPC-PDCCH-Group or typeB-SRS-TPC-PDCCH-Group, if any.
typeA Type A trigger configuration for SRS transmission on a PUSCH-less SCell (see TS 38.213 [13], clause 11.4). In this release, the network configures at most one entry (the first entry) of <i>typeA</i> , and the first entry corresponds to the serving cell in which the <i>SRS-CarrierSwitching</i> field is configured. SRS carrier switching to SUL carrier is not supported in this version of the specification.
typeB Type B trigger configuration for SRS transmission on a PUSCH-less SCell (see TS 38.213 [13], clause 11.4).

SRS-TPC-PDCCH-Config field descriptions
srs-CC-SetIndexlist A list of pairs of [cc-SetIndex; cc-IndexInOneCC-Set] (see TS 38.212 [17], TS 38.213 [13], clause 7.3.1, 11.4). The network does not configure this field for <i>typeB</i> .

– SRS-Config

The IE *SRS-Config* is used to configure sounding reference signal transmissions. The configuration defines a list of SRS-Resources, a list of SRS-PosResources, a list of SRS-PosResourceSets and a list of SRS-ResourceSets. Each resource set defines a set of SRS-Resources or SRS-PosResources. The network triggers the transmission of the set of SRS-Resources or SRS-PosResources using a configured aperiodicSRS-ResourceTrigger (L1 DCI).

SRS-Config information element

-- ASN1START
 -- TAG-SRS-CONFIG-START

```

SRS-Config ::=
    srs-ResourceSetToReleaseList      SEQUENCE {
    srs-ResourceSetToAddModList        SEQUENCE (SIZE(1..maxNrofSRS-ResourceSets)) OF SRS-ResourceSetId      OPTIONAL, -- Need N
    srs-ResourceSetToReleaseList       SEQUENCE (SIZE(1..maxNrofSRS-ResourceSets)) OF SRS-ResourceSet      OPTIONAL, -- Need N
    srs-ResourceToReleaseList          SEQUENCE (SIZE(1..maxNrofSRS-Resources)) OF SRS-ResourceId          OPTIONAL, -- Need N
    srs-ResourceToAddModList           SEQUENCE (SIZE(1..maxNrofSRS-Resources)) OF SRS-Resource            OPTIONAL, -- Need N
    tpc-Accumulation                   ENUMERATED {disabled}                                          OPTIONAL, -- Need S
    ...,
    [[
    srs-RequestDCI-1-2-r16              INTEGER (1..2)                                              OPTIONAL, -- Need S
    srs-RequestDCI-0-2-r16              INTEGER (1..2)                                              OPTIONAL, -- Need S
    srs-ResourceSetToAddModListDCI-0-2-r16 SEQUENCE (SIZE(1..maxNrofSRS-ResourceSets)) OF SRS-ResourceSet      OPTIONAL, -- Need N
    srs-ResourceSetToReleaseListDCI-0-2-r16 SEQUENCE (SIZE(1..maxNrofSRS-ResourceSets)) OF SRS-ResourceSetId      OPTIONAL, -- Need N
    srs-PosResourceSetToReleaseList-r16 SEQUENCE (SIZE(1..maxNrofSRS-PosResourceSets-r16)) OF SRS-PosResourceSetId-r16 OPTIONAL, -- Need N
    srs-PosResourceSetToAddModList-r16 SEQUENCE (SIZE(1..maxNrofSRS-PosResourceSets-r16)) OF SRS-PosResourceSet-r16 OPTIONAL, -- Need N
    srs-PosResourceToReleaseList-r16 SEQUENCE (SIZE(1..maxNrofSRS-PosResources-r16)) OF SRS-PosResourceId-r16  OPTIONAL, -- Need N
    srs-PosResourceToAddModList-r16 SEQUENCE (SIZE(1..maxNrofSRS-PosResources-r16)) OF SRS-PosResource-r16  OPTIONAL, -- Need N
    ]],
    [[
    ue-TxTEG-RequestUL-TDOA-Config-r17 UE-TxTEG-RequestUL-TDOA-Config-r17                          OPTIONAL, -- Need N
    ]]
}

SRS-ResourceSet ::=
    srs-ResourceSetId
    srs-ResourceIdList
    resourceType
        aperiodic
            aperiodicSRS-ResourceTrigger
            csi-RS
            slotOffset
            ...,
            [[
            aperiodicSRS-ResourceTriggerList SEQUENCE (SIZE(1..maxNrofSRS-TriggerStates-2))
                                                OF INTEGER (1..maxNrofSRS-TriggerStates-1) OPTIONAL -- Need M
            ]]
        },
        semi-persistent
            associatedCSI-RS SEQUENCE {
            NZP-CSI-RS-ResourceId OPTIONAL, -- Cond NonCodebook
            ...,
            },
        periodic
            associatedCSI-RS SEQUENCE {
            NZP-CSI-RS-ResourceId OPTIONAL, -- Cond NonCodebook
            ...,
            },
    },
    usage ENUMERATED {beamManagement, codebook, nonCodebook, antennaSwitching},
    alpha Alpha OPTIONAL, -- Need S
    p0 INTEGER (-202..24) OPTIONAL, -- Cond Setup
    pathlossReferenceRS PathlossReferenceRS-Config OPTIONAL, -- Need M
    srs-PowerControlAdjustmentStates ENUMERATED { sameAsFci2, separateClosedLoop} OPTIONAL, -- Need S
    ...,
    [[
    pathlossReferenceRSList-r16 SetupRelease { PathlossReferenceRSList-r16} OPTIONAL -- Need M
    ]]

```

```

    ]],
    [[
    usagePDC-r17                ENUMERATED {true}                OPTIONAL, -- Need R
    availableSlotOffsetList-r17  SEQUENCE (SIZE(1..4)) OF AvailableSlotOffset-r17  OPTIONAL, -- Need R
    followUnifiedTCIstateSRS-r17 ENUMERATED {enabled}            OPTIONAL, -- Need R
    ]]
}

AvailableSlotOffset-r17 ::= INTEGER (0..7)

PathlossReferenceRS-Config ::= CHOICE {
    ssb-Index          SSB-Index,
    csi-RS-Index       NZP-CSi-RS-ResourceId
}

PathlossReferenceRSList-r16 ::= SEQUENCE (SIZE (1..maxNrofSRS-PathlossReferenceRS-r16)) OF PathlossReferenceRS-r16

PathlossReferenceRS-r16 ::= SEQUENCE {
    srs-PathlossReferenceRS-Id-r16 SRS-PathlossReferenceRS-Id-r16,
    pathlossReferenceRS-r16        PathlossReferenceRS-Config
}

SRS-PathlossReferenceRS-Id-r16 ::= INTEGER (0..maxNrofSRS-PathlossReferenceRS-1-r16)

SRS-PosResourceSet-r16 ::= SEQUENCE {
    srs-PosResourceSetId-r16 SRS-PosResourceSetId-r16,
    srs-PosResourceIdList-r16 SEQUENCE (SIZE(1..maxNrofSRS-ResourcesPerSet)) OF SRS-PosResourceId-r16
                                OPTIONAL, -- Cond Setup
    resourceType-r16         CHOICE {
        aperiodic-r16        SEQUENCE {
            aperiodicSRS-ResourceTriggerList-r16 SEQUENCE (SIZE(1..maxNrofSRS-TriggerStates-1))
                                                    OF INTEGER (1..maxNrofSRS-TriggerStates-1)  OPTIONAL, -- Need M
            ...
        },
        semi-persistent-r16 SEQUENCE {
            ...
        },
        periodic-r16        SEQUENCE {
            ...
        }
    },
    alpha-r16               Alpha
    p0-r16                  INTEGER (-202..24)
    pathlossReferenceRS-Pos-r16 CHOICE {
        ssb-IndexServing-r16 SSB-Index,
        ssb-Ncell-r16        SSB-InfoNcell-r16,
        dl-PRS-r16           DL-PRS-Info-r16
    }
    ...
}

SRS-ResourceSetId ::= INTEGER (0..maxNrofSRS-ResourceSets-1)

SRS-PosResourceSetId-r16 ::= INTEGER (0..maxNrofSRS-PosResourceSets-1-r16)

```

<pre> SRS-Resource ::= srs-ResourceId nrofSRS-Ports ptrs-PortIndex transmissionComb n2 combOffset-n2 cyclicShift-n2 }, n4 combOffset-n4 cyclicShift-n4 }, resourceMapping startPosition nrofSymbols repetitionFactor }, freqDomainPosition freqDomainShift freqHopping c-SRS b-SRS b-hop }, groupOrSequenceHopping resourceType aperiodic ... }, semi-persistent periodicityAndOffset-sp ... }, periodic periodicityAndOffset-p ... }, }, sequenceId spatialRelationInfo ..., [[resourceMapping-r16 startPosition-r16 nrofSymbols-r16 repetitionFactor-r16]], [[spatialRelationInfo-PDC-r17 resourceMapping-r17 </pre>	<pre> SEQUENCE { SRS-ResourceId, ENUMERATED {port1, ports2, ports4}, ENUMERATED {n0, n1 } CHOICE { SEQUENCE { INTEGER (0..1), INTEGER (0..7) } SEQUENCE { INTEGER (0..3), INTEGER (0..11) } } SEQUENCE { INTEGER (0..5), ENUMERATED {n1, n2, n4}, ENUMERATED {n1, n2, n4} } INTEGER (0..67), INTEGER (0..268), SEQUENCE { INTEGER (0..63), INTEGER (0..3), INTEGER (0..3) } ENUMERATED { neither, groupHopping, sequenceHopping }, CHOICE { SEQUENCE { SEQUENCE { SRS-PeriodicityAndOffset, } } SEQUENCE { SRS-PeriodicityAndOffset, } } INTEGER (0..1023), SRS-SpatialRelationInfo SEQUENCE { INTEGER (0..13), ENUMERATED {n1, n2, n4}, ENUMERATED {n1, n2, n4} } SetupRelease { SpatialRelationInfo-PDC-r17 } SEQUENCE { </pre>	<pre> OPTIONAL, -- Need R OPTIONAL, -- Need R OPTIONAL, -- Need R OPTIONAL, -- Need M </pre>
---	---	--

```

        nrofSymbols-r17          ENUMERATED {n8, n10, n12, n14},
        repetitionFactor-r17     ENUMERATED {n1, n2, n4, n5, n6, n7, n8, n10, n12, n14}
    },
    partialFreqSounding-r17      SEQUENCE {
        startRBIndexFScaling-r17 CHOICE {
            startRBIndexAndFreqScalingFactor2-r17 INTEGER (0..1),
            startRBIndexAndFreqScalingFactor4-r17 INTEGER (0..3)
        },
        enableStartRBHopping-r17 ENUMERATED {enable}
    }
    transmissionComb-n8-r17      SEQUENCE {
        startPosition-r17         INTEGER (0..13),
        combOffset-n8-r17        INTEGER (0..7),
        cyclicShift-n8-r17       INTEGER (0..5)
    }
}
]]
}

SRS-PosResource-r16 ::=
    srs-PosResourceId-r16
    transmissionComb-r16
        n2-r16
            combOffset-n2-r16
            cyclicShift-n2-r16
        },
        n4-r16
            combOffset-n4-r16
            cyclicShift-n4-r16
        },
        n8-r16
            combOffset-n8-r16
            cyclicShift-n8-r16
        },
        ...
    },
    resourceMapping-r16
        startPosition-r16
        nrofSymbols-r16
    },
    freqDomainShift-r16
    freqHopping-r16
        c-SRS-r16
        ...
    },
    groupOrSequenceHopping-r16
    resourceType-r16
        aperiodic-r16
            slotOffset-r16
            ...
        },
        semi-persistent-r16
            periodicityAndOffset-sp-r16
            ...
        },
    },

```

OPTIONAL -- Need R

OPTIONAL, -- Need R

OPTIONAL -- Need R

OPTIONAL, -- Need S

```

        periodic-r16
        periodicityAndOffset-p-r16
        ...
    }
},
sequenceId-r16
spatialRelationInfoPos-r16
...
}

SRS-SpatialRelationInfo ::= SEQUENCE {
    servingCellId ServCellIndex OPTIONAL, -- Need S
    referenceSignal CHOICE {
        ssb-Index SSB-Index,
        csi-RS-Index NZP-CSI-RS-ResourceId,
        srs SEQUENCE {
            resourceId SRS-ResourceId,
            uplinkBWP BWP-Id
        }
    }
}

SRS-SpatialRelationInfoPos-r16 ::= CHOICE {
    servingRS-r16 SEQUENCE {
        servingCellId ServCellIndex OPTIONAL, -- Need S
        referenceSignal-r16 CHOICE {
            ssb-IndexServing-r16 SSB-Index,
            csi-RS-IndexServing-r16 NZP-CSI-RS-ResourceId,
            srs-SpatialRelation-r16 SEQUENCE {
                resourceSelection-r16 CHOICE {
                    srs-ResourceId-r16 SRS-ResourceId,
                    srs-PosResourceId-r16 SRS-PosResourceId-r16
                },
                uplinkBWP-r16 BWP-Id
            }
        },
        uplinkBWP-r16 BWP-Id
    }
},
ssb-Ncell-r16 SSB-InfoNcell-r16,
dl-PRS-r16 DL-PRS-Info-r16
}

SSB-Configuration-r16 ::= SEQUENCE {
    ssb-Freq-r16 ARFCN-ValueNR,
    halfFrameIndex-r16 ENUMERATED {zero, one},
    ssbSubcarrierSpacing-r16 SubcarrierSpacing,
    ssb-Periodicity-r16 ENUMERATED { ms5, ms10, ms20, ms40, ms80, ms160, spare2, spare1 } OPTIONAL, -- Need S
    sfn0-Offset-r16 SEQUENCE {
        sfn-Offset-r16 INTEGER (0..1023),
        integerSubframeOffset-r16 INTEGER (0..9) OPTIONAL -- Need R
    },
    sfn-SSB-Offset-r16 INTEGER (0..15),
    ss-PBCH-BlockPower-r16 INTEGER (-60..50) OPTIONAL -- Cond Pathloss
}

```

```

SSB-InfoNcell-r16 ::=
    physicalCellId-r16
    ssb-IndexNcell-r16
    ssb-Configuration-r16
}

DL-PRS-Info-r16 ::=
    dl-PRS-ID-r16
    dl-PRS-ResourceSetId-r16
    dl-PRS-ResourceId-r16
}

SRS-ResourceId ::=
    INTEGER (0..maxNrofSRS-Resources-1)
SRS-PosResourceId-r16 ::=
    INTEGER (0..maxNrofSRS-PosResources-1-r16)

SRS-PeriodicityAndOffset ::=
    s11
    s12
    s14
    s15
    s18
    s110
    s116
    s120
    s132
    s140
    s164
    s180
    s1160
    s1320
    s1640
    s11280
    s12560
}

SRS-PeriodicityAndOffset-r16 ::=
    s11
    s12
    s14
    s15
    s18
    s110
    s116
    s120
    s132
    s140
    s164
    s180
    s1160
    s1320
    s1640
    s11280
    s12560
    s15120
}

SEQUENCE {
    PhysCellId,
    SSB-Index
    SSB-Configuration-r16
}

SEQUENCE {
    INTEGER (0..255),
    INTEGER (0..7),
    INTEGER (0..63)
}

CHOICE {
    NULL,
    INTEGER(0..1),
    INTEGER(0..3),
    INTEGER(0..4),
    INTEGER(0..7),
    INTEGER(0..9),
    INTEGER(0..15),
    INTEGER(0..19),
    INTEGER(0..31),
    INTEGER(0..39),
    INTEGER(0..63),
    INTEGER(0..79),
    INTEGER(0..159),
    INTEGER(0..319),
    INTEGER(0..639),
    INTEGER(0..1279),
    INTEGER(0..2559)
}

CHOICE {
    NULL,
    INTEGER(0..1),
    INTEGER(0..3),
    INTEGER(0..4),
    INTEGER(0..7),
    INTEGER(0..9),
    INTEGER(0..15),
    INTEGER(0..19),
    INTEGER(0..31),
    INTEGER(0..39),
    INTEGER(0..63),
    INTEGER(0..79),
    INTEGER(0..159),
    INTEGER(0..319),
    INTEGER(0..639),
    INTEGER(0..1279),
    INTEGER(0..2559),
    INTEGER(0..5119),
}

```

OPTIONAL, -- Need S
 OPTIONAL -- Need S

OPTIONAL -- Need S

```

sl10240      INTEGER(0..10239),
sl40960      INTEGER(0..40959),
sl81920      INTEGER(0..81919),
...
}

SpatialRelationInfo-PDC-r17 ::= SEQUENCE {
  referenceSignal      CHOICE {
    ssb-Index          SSB-Index,
    csi-RS-Index       NZP-CSI-RS-ResourceId,
    dl-PRS-PDC         NR-DL-PRS-ResourceID-r17,
    srs                SEQUENCE {
      resourceId       SRS-ResourceId,
      uplinkBWP        BWP-Id
    },
    ...
  },
  ...
}

UE-TxTEG-RequestUL-TDOA-Config-r17 ::= CHOICE {
  oneShot-r17          NULL,
  periodicReporting-r17 ENUMERATED {ms120, ms240, ms480, ms640, ms1024, ms2048, ms5120, ms10240}
}

-- TAG-SRS-CONFIG-STOP
-- ASN1STOP
```

SRS-Config field descriptions
<p><i>tpc-Accumulation</i></p> <p>If the field is absent, UE applies TPC commands via accumulation. If disabled, UE applies the TPC command without accumulation (this applies to SRS when a separate closed loop is configured for SRS) (see TS 38.213 [13], clause 7.3).</p>
<p><i>ue-TxTEG_Request-UL-TDOA-Config</i></p> <p>Configures the periodicty of UE reporting for the association between Tx TEG and SRS Positioning resources. When configured with <i>oneShot</i> UE reports the association only one time. When configured with <i>periodicReporting</i> value ms120 means the UE reports every 120ms, ms240 means UE reports every 240ms and so on.</p>

SRS-Resource, SRS-PosResource field descriptions
cyclicShift-n2 Cyclic shift configuration (see TS 38.214 [19], clause 6.2.1).
cyclicShift-n4 Cyclic shift configuration (see TS 38.214 [19], clause 6.2.1).
enableStartRBHopping When this RRC parameter is configured, start RB location hopping is enabled for partial frequency sounding in different SRS frequency hopping periods for periodic/semi-persistent/aperiodic SRS as described in Clause 6.4.1.4 in TS 38.211.
freqHopping Includes parameters capturing SRS frequency hopping (see TS 38.214 [19], clause 6.2.1). For CLI SRS-RSRP measurement, the network always configures this field such that $b\text{-hop} > b\text{-SRS}$.
groupOrSequenceHopping Parameter(s) for configuring group or sequence hopping (see TS 38.211 [16], clause 6.4.1.4.2). For CLI SRS-RSRP measurement, the network always configures this parameter to 'neither'.
nrofSRS-Ports Number of ports. For CLI SRS-RSRP measurement, the network always configures this parameter to 'port1'.
periodicityAndOffset-p Periodicity and slot offset for this SRS resource. All values are in "number of slots". Value $s/1$ corresponds to a periodicity of 1 slot, value $s/2$ corresponds to a periodicity of 2 slots, and so on. For each periodicity the corresponding offset is given in number of slots. For periodicity $s/1$ the offset is 0 slots (see TS 38.214 [19], clause 6.2.1). For CLI SRS-RSRP measurement, $s/1280$ and $s/2560$ cannot be configured.
periodicityAndOffset-sp Periodicity and slot offset for this SRS resource. All values are in "number of slots". Value $s/1$ corresponds to a periodicity of 1 slot, value $s/2$ corresponds to a periodicity of 2 slots, and so on. For each periodicity the corresponding offset is given in number of slots. For periodicity $s/1$ the offset is 0 slots (see TS 38.214 [19], clause 6.2.1).
ptrs-PortIndex The PTRS port index for this SRS resource for non-codebook based UL MIMO. This is only applicable when the corresponding <i>PTRS-UplinkConfig</i> is set to CP-OFDM. The <i>ptrs-PortIndex</i> configured here must be smaller than the <i>maxNrofPorts</i> configured in the <i>PTRS-UplinkConfig</i> (see TS 38.214 [19], clause 6.2.3.1). This parameter is not applicable to CLI SRS-RSRP measurement.
resourceMapping OFDM symbol location of the SRS resource within a slot including <i>nrofSymbols</i> (number of OFDM symbols), <i>startPosition</i> (value 0 refers to the last symbol, value 1 refers to the second last symbol, and so on) and <i>repetitionFactor</i> (see TS 38.214 [19], clause 6.2.1 and TS 38.211 [16], clause 6.4.1.4). The configured SRS resource does not exceed the slot boundary. If <i>resourceMapping-r16</i> is signalled, UE shall ignore the <i>resourceMapping</i> (without suffix). If <i>resourceMapping-r17</i> is signalled, UE shall ignore the <i>resourceMapping</i> (without suffix) and only the values of <i>nrofSymbols</i> which are integer multiples of the configured <i>repetitionFactor</i> can be configured. For CLI SRS-RSRP measurement, the network always configures <i>nrofSymbols</i> and <i>repetitionFactor</i> to 'n1'.
resourceType Periodicity and offset for semi-persistent and periodic SRS resource (see TS 38.214 [19], clause 6.2.1). For CLI SRS-RSRP measurement, only 'periodic' is applicable for <i>resourceType</i> .
sequenceId Sequence ID used to initialize pseudo random group and sequence hopping (see TS 38.214 [19], clause 6.2.1).
servingCellId The serving Cell ID of the source SSB, CSI-RS, or SRS for the spatial relation of the target SRS resource. If this field is absent the SSB, the CSI-RS, or the SRS is from the same serving cell where the SRS is configured.
spatialRelationInfo Configuration of the spatial relation between a reference RS and the target SRS. Reference RS can be SSB/CSI-RS/SRS (see TS 38.214 [19], clause 6.2.1). This parameter is not applicable to CLI SRS-RSRP measurement.
spatialRelationInfo-PDC Configuration of the spatial relation between a reference RS and the target SRS. Reference RS can be SSB/CSI-RS/SRS/DL-PRS-PDC (see TS 38.214 [19], clause 6.2.1). The field is present in case of <i>resourceType=periodic</i> and <i>usagePDC-r17=true</i> in the <i>SRS-ResourceSet</i> , otherwise the field is absent.

<p><i>spatialRelationInfoPos</i> Configuration of the spatial relation between a reference RS and the target SRS. Reference RS can be SSB/CSI-RS/SRS/DL-PRS (see TS 38.214 [19], clause 6.2.1). If the IE <i>srs-ResourceId-Ext</i> is present, the IE <i>srs-ResourceId</i> in <i>spatialRelationInfoPos</i> represents the index from 0 to 63. Otherwise the IE <i>srs-ResourceId</i> in <i>spatialRelationInfoPos</i> represents the index from 0 to 31.</p>
<p><i>srs-RequestDCI-0-2</i> Indicate the number of bits for "SRS request" in DCI format 0_2. When the field is absent, then the value of 0 bit for "SRS request" in DCI format 0_2 is applied. If the parameter <i>srs-RequestDCI-0-2</i> is configured to value 1, 1 bit is used to indicate one of the first two rows of Table 7.3.1.1.2-24 in TS 38.212 [17] for triggered aperiodic SRS resource set. If the value 2 is configured, 2 bits are used to indicate one of the rows of Table 7.3.1.1.2-24 in TS 38.212 [17]. When UE is configured with <i>supplementaryUplink</i>, an extra bit (the first bit of the SRS request field) is used for the non-SUL/SUL indication.</p>
<p><i>srs-RequestDCI-1-2</i> Indicate the number of bits for "SRS request" in DCI format 1_2. When the field is absent, then the value of 0 bit for "SRS request" in DCI format 1_2 is applied. When the UE is configured with <i>supplementaryUplink</i>, an extra bit (the first bit of the SRS request field) is used for the non-SUL/SUL indication (see TS 38.214 [19], clause 6.1.1.2).</p>
<p><i>srs-ResourceSetToAddModListDCI-0-2</i> List of SRS resource set to be added or modified for DCI format 0_2 (see TS 38.212 [17], clause 7.3.1).</p>
<p><i>srs-ResourceSetToReleaseListDCI-0-2</i> List of SRS resource set to be released for DCI format 0_2 (see TS 38.212 [17], clause 7.3.1).</p>
<p><i>startRBIndexAndFreqScalingFactor</i> Configures the UE with the startRBIndex and freqScalingFactor for partial frequency sounding as described in Clause 6.4.1.4 in TS 38.211. The startRBIndexForFScaling2 gives the startRBIndex when freqScalingFactor is 2 and the startRBIndexForFScaling4 gives the startRBIndex when FreqScalingFactor is 4</p>
<p><i>transmissionComb, transmissionComb-n8</i> Comb value (2 or 4 or 8) and comb offset (0..combValue-1) (see TS 38.214 [19], clause 6.2.1).</p>

<i>SRS-ResourceSet, SRS-PosResourceSet</i> field descriptions
<i>alpha</i> alpha value for SRS power control (see TS 38.213 [13], clause 7.3). When the field is absent the UE applies the value 1.
<i>aperiodicSRS-ResourceTriggerList</i> An additional list of DCI "code points" upon which the UE shall transmit SRS according to this SRS resource set configuration (see TS 38.214 [19], clause 6). When the field is not included during a reconfiguration of <i>SRS-ResourceSet</i> of <i>resourceType</i> set to <i>aperiodic</i> , UE maintains this value based on the Need M; that is, this list is not considered as an extension of <i>aperiodicSRS-ResourceTrigger</i> for purpose of applying the general rule for extended list in clause 6.1.3.
<i>aperiodicSRS-ResourceTrigger</i> The DCI "code point" upon which the UE shall transmit SRS according to this SRS resource set configuration (see TS 38.214 [19], clause 6).
<i>associatedCSI-RS</i> ID of CSI-RS resource associated with this SRS resource set in non-codebook based operation (see TS 38.214 [19], clause 6.1.1.2).
<i>availableSlotOffset</i> Indicates the number of available slots from slot $n+k$ to the slot where the aperiodic SRS resource set is transmitted, where slot n is the slot with the triggering DCI, and k is the legacy triggering offset (slotOffset, not based on available slot) as described in clause 6.2.1 of TS 38.214.
<i>csi-RS</i> ID of CSI-RS resource associated with this SRS resource set. (see TS 38.214 [19], clause 6.1.1.2).
<i>csi-RS-IndexServingcell</i> Indicates CSI-RS index belonging to a serving cell
<i>followUnifiedTCIstateSRS</i> When set to enabled, for SRS resource Set, the UE applies the "indicated" Rel-17 DL only or joint TCI as specified in TS 38.214 clause 5.1.5. This parameter may be configured for aperiodic SRS for BM or SRS of any time-domain behavior for codebook, non-codebook, and antenna switching.
<i>p0</i> P0 value for SRS power control. The value is in dBm. Only even values (step size 2) are allowed (see TS 38.213 [13], clause 7.3).
<i>pathlossReferenceRS</i> A reference signal (e.g. a CSI-RS config or a SS block) to be used for SRS path loss estimation (see TS 38.213 [13], clause 7.3).
<i>pathlossReferenceRS-Pos</i> A reference signal (e.g. a SS block or a DL-PRS config) to be used for SRS path loss estimation (see TS 38.213 [13], clause 7.3).
<i>pathlossReferenceRSList</i> Multiple candidate pathloss reference RS(s) for SRS power control, where one candidate RS can be mapped to SRS Resource Set via MAC CE (clause 6.1.3.27 in TS 38.321 [3]). The network can only configure this field if <i>pathlossReferenceRS</i> is not configured in the same <i>SRS-ResourceSet</i> .
<i>resourceSelection</i> Indicates whether the configured SRS spatial relation resource is a <i>SRS-Resource</i> or <i>SRS-PosResource</i> .
<i>resourceType</i> Time domain behavior of SRS resource configuration, see TS 38.214 [19], clause 6.2.1. The network configures SRS resources in the same resource set with the same time domain behavior on periodic, aperiodic and semi-persistent SRS. The aperiodic SRS is not applicable for the UE in RRC_INACTIVE
<i>slotOffset</i> An offset in number of slots between the triggering DCI and the actual transmission of this <i>SRS-ResourceSet</i> . If the field is absent the UE applies no offset (value 0).
<i>srs-PowerControlAdjustmentStates</i> Indicates whether $h_{srs,c(i)} = f_c(i,1)$ or $h_{srs,c(i)} = f_c(i,2)$ (if twoPUSCH-PC-AdjustmentStates are configured) or separate close loop is configured for SRS. This parameter is applicable only for Uls on which UE also transmits PUSCH. If absent or release, the UE applies the value sameAs-Fci1 (see TS 38.213 [13], clause 7.3).
<i>srs-ResourceIdList, srs-PosResourceIdList</i> The IDs of the SRS-Resources/SRS-PosResource used in this <i>SRS-ResourceSet</i> / <i>SRS-PosResourceSet</i> . If this <i>SRS-ResourceSet</i> is configured with usage set to codebook, the <i>srs-ResourceIdList</i> contains at most 2 entries. If this <i>SRS-ResourceSet</i> is configured with usage set to <i>nonCodebook</i> , the <i>srs-ResourceIdList</i> contains at most 4 entries.
<i>srs-ResourceSetId, srs-PosResourceSetId</i> The ID of this resource set. It is unique in the context of the BWP in which the parent <i>SRS-Config</i> is defined.

<i>ssb-IndexServingcell</i> Indicates SSB index belonging to a serving cell
<i>ssb-NCell</i> This field indicates a SSB configuration from neighboring cell
<i>usage</i> Indicates if the SRS resource set is used for beam management, codebook based or non-codebook based transmission or antenna switching. See TS 38.214 [19], clause 6.2.1. Reconfiguration between codebook based and non-codebook based transmission is not supported.
<i>usagePDC</i> If configured, it indicates that this SRS resource set is used for propagation delay compensation. The field can be present in only one <i>SRS-ResourceSet</i> . If this field is present, the UE ignore the field <i>usage</i> .

<i>SSB-InfoNCell</i> field descriptions
<i>physicalCellId</i> This field specifies the physical cell ID of the neighbour cell for which SSB configuration is provided.
<i>ssb-IndexNcell</i> This field specifies the index of the SSB for a neighbour cell. See TS 38.213 [13]. If this field is absent, the UE determines the <i>ssb-IndexNcell</i> of the <i>physicalCellId</i> based on its SSB measurement from the cell.
<i>ssb-Configuration</i> This field specifies the full configuration of the SSB. If this field is absent, the UE obtains the configuration for the SSB from <i>nr-SSB-Config</i> received as part of DL-PRS assistance data in LPP, see TS 37.355 [49], by looking up the corresponding SSB configuration using the field <i>physicalCellId</i> .

<i>DL-PRS-Info</i> field descriptions
<i>dl-PRS-ID</i> This field specifies the UE specific TRP ID (see TS 37.355 [49]) for which PRS configuration is provided.
<i>dl-PRS-ResourceSetId</i> This field specifies the PRS-ResourceSet ID of a PRS resourceSet.
<i>dl-PRS-ResourceId</i> This field specifies the PRS-Resource ID of a PRS resource. If this field is absent, the UE determines the <i>dl-PRS-ResourceID</i> based on its PRS measurement from the TRP (see TS 37.355 [49]) and DL-PRS Resource Set.

<i>SSB-Configuration</i> field descriptions
<i>halfFrameIndex</i> Indicates whether SSB is in the first half or the second half of the frame. Value zero indicates the first half and value 1 indicates the second half.
<i>integerSubframeOffset</i> Indicates the subframe boundary offset of the cell in which SSB is transmitted.
<i>sfn0-Offset</i> Indicates the time offset of the SFN0 slot 0 for the cell with respect to SFN0 slot 0 of serving cell.

<i>sfn-Offset</i> Specifies the SFN offset between the cell in which SSB is transmitted and serving cell. The offset corresponds to the number of full radio frames counted from the beginning of a radio frame #0 of serving cell to the beginning of the closest subsequent radio frame #0 of the cell in which SSB is transmitted.
<i>sfn-SSB-Offset</i> Indicates the SFN offset of the transmitted SSB relative to the start of the SSB period. Value 0 indicates that the SSB is transmitted in the first system frame, value 1 indicates that SSB is transmitted in the second system frame and so on. The network configures this field according to the field <i>ssb-Periodicity</i> such that the indicated system frame does not exceed the configured SSB periodicity.
<i>ssb-Freq</i> Indicates the frequency of the SSB.
<i>ssb-PBCH-BlockPower</i> Average EPRE of the resources elements that carry secondary synchronization signals in dBm that the NW used for SSB transmission, see TS 38.213 [13], clause 7.
<i>ssb-Periodicity</i> Indicates the periodicity of the SSB. If the field is absent, the UE applies the value ms5. (see TS 38.213 [13], clause 4.1)
<i>ssbSubcarrierSpacing</i> Subcarrier spacing of SSB. Only the following values are applicable depending on the used frequency: FR1: 15 or 30 kHz FR2-1: 120 or 240 kHz FR2-2: 120, 480, or 960 kHz

Conditional Presence	Explanation
<i>Setup</i>	This field is mandatory present upon configuration of <i>SRS-ResourceSet</i> or <i>SRS-Resource</i> and optionally present, Need M, otherwise.
<i>NonCodebook</i>	This field is optionally present, Need M, in case of non-codebook based transmission, otherwise the field is absent.
<i>Pathloss</i>	The field is mandatory present if the IE <i>SSB-InfoNcell</i> is included in <i>pathlossReferenceRS-Pos</i> ; otherwise it is optionally present, Need R

– **SRS-RSRP-Range**

The IE *SRS-RSRP-Range* specifies the value range used in SRS-RSRP measurements and thresholds. The integer value for SRS-RSRP measurements is according to Table 10.1.22.1.2-1 in TS 38.133 [14]. For thresholds, the actual value is (IE value –140) dBm, except for the IE value 98, in which case the actual value is infinity.

SRS-RSRP-Range information element

```
-- ASN1START
-- TAG-SRS-RSRP-RANGE-START

SRS-RSRP-Range-r16 ::=
-- TAG-SRS-RSRP-RANGE-STOP
-- ASN1STOP
```

INTEGER(0..98)

— *SRS-TPC-CommandConfig*

The IE *SRS-TPC-CommandConfig* is used to configure the UE for extracting TPC commands for SRS from a group-TPC messages on DCI

***SRS-TPC-CommandConfig* information element**

```
-- ASN1START
-- TAG-SRS-TPC-COMMANDCONFIG-START

SRS-TPC-CommandConfig ::=
    startingBitOfFormat2-3          SEQUENCE {
        INTEGER (1..31)              OPTIONAL,  -- Need R
        fieldTypeFormat2-3          OPTIONAL,  -- Need R
        ...,
        [[
            startingBitOfFormat2-3SUL  INTEGER (1..31)              OPTIONAL  -- Need R
        ]]
    }

-- TAG-SRS-TPC-COMMANDCONFIG-STOP
-- ASN1STOP
```

SRS-TPC-CommandConfig field descriptions
fieldTypeFormat2-3 The type of a field within the group DCI with SRS request fields (optional), which indicates how many bits in the field are for SRS request (0 or 2). Note that for Type A, there is a common SRS request field for all SCells in the set, but each SCell has its own TPC command bits. See TS 38.212 [17] clause 7.3.1 and , TS 38.213 [13], clause 11.3.
startingBitOfFormat2-3 The starting bit position of a block within the group DCI with SRS request fields (optional) and TPC commands. The value 1 of the field corresponds to the first/left most bit of format2-3. The value 2 of the field corresponds to the second bit format2-3, and so on (see TS 38.212 [17], clause 7.3.1 and TS 38.213 [13], clause 11.3).
startingBitOfFormat2-3SUL The starting bit position of a block within the group DCI with SRS request fields (optional) and TPC commands for SUL carrier (see TS 38.212 [17], clause 7.3.1 and TS 38.213 [13], clause 11.3).

— *SSB-Index*

The IE *SSB-Index* identifies an SS-Block within an SS-Burst. See TS 38.213 [13], clause 4.1.

***SSB-Index* information element**

```
-- ASN1START
-- TAG-SSB-INDEX-START

SSB-Index ::=
    INTEGER (0..maxNrofSSBs-1)

-- TAG-SSB-INDEX-STOP
-- ASN1STOP
```

– SSB-MTC

The IE *SSB-MTC* is used to configure measurement timing configurations, i.e., timing occasions at which the UE measures SSBs.

SSB-MTC information element

```

-- ASN1START
-- TAG-SSB-MTC-START

SSB-MTC ::=
    periodicityAndOffset
        sf5
        sf10
        sf20
        sf40
        sf80
        sf160
    },
    duration
}

SSB-MTC2 ::=
    pci-List
    periodicity
}

SSB-MTC2-LP-r16 ::=
    pci-List
    periodicity
}

SSB-MTC3-r16 ::=
    periodicityAndOffset-r16
        sf5-r16
        sf10-r16
        sf20-r16
        sf40-r16
        sf80-r16
        sf160-r16
        sf320-r16
        sf640-r16
        sf1280-r16
    },
    duration-r16
    pci-List-r16
    ssb-ToMeasure-r16
}

SSB-MTC4-r17 ::=
    pci-List-r17

```

```

SEQUENCE {
    CHOICE {
        INTEGER (0..4),
        INTEGER (0..9),
        INTEGER (0..19),
        INTEGER (0..39),
        INTEGER (0..79),
        INTEGER (0..159)
    },
    ENUMERATED { sf1, sf2, sf3, sf4, sf5 }
}

SEQUENCE {
    SEQUENCE (SIZE (1..maxNrofPCIsPerSMTc)) OF PhysCellId
    ENUMERATED {sf5, sf10, sf20, sf40, sf80, spare3, spare2, spare1}
}

OPTIONAL, -- Need M

SEQUENCE {
    SEQUENCE (SIZE (1..maxNrofPCIsPerSMTc)) OF PhysCellId
    ENUMERATED {sf10, sf20, sf40, sf80, sf160, spare3, spare2, spare1}
}

OPTIONAL, -- Need R

SEQUENCE {
    CHOICE {
        INTEGER (0..4),
        INTEGER (0..9),
        INTEGER (0..19),
        INTEGER (0..39),
        INTEGER (0..79),
        INTEGER (0..159),
        INTEGER (0..319),
        INTEGER (0..639),
        INTEGER (0..1279)
    },
    ENUMERATED {sf1, sf2, sf3, sf4, sf5},
    SEQUENCE (SIZE (1..maxNrofPCIsPerSMTc)) OF PhysCellId
    SetupRelease { SSB-ToMeasure }
}

OPTIONAL, -- Need M
OPTIONAL, -- Need M

SEQUENCE {
    SEQUENCE (SIZE (1..maxNrofPCIsPerSMTc)) OF PhysCellId
}

OPTIONAL, -- Need R

```

```

    offset-r17                INTEGER (0..159)
}
-- Editor's note: UE assistance information for SMTC/MG could be captured, and the content is FFS

SSB-MTC-AdditionalPCI-r17 ::= SEQUENCE {
    additionalPCIIndex-r17    AdditionalPCIIndex-r17,
    additionalPCI-r17         PhysCellId,
    periodicity-r17           ENUMERATED { ms5, ms10, ms20, ms40, ms80, ms160, spare2, spare1 } OPTIONAL, -- Need S
    ssb-PositionsInBurst-r17 CHOICE {
        shortBitmap           BIT STRING (SIZE (4)),
        mediumBitmap          BIT STRING (SIZE (8)),
        longBitmap            BIT STRING (SIZE (64))
    },
    ss-PBCH-BlockPower-r17    INTEGER (-60..50)
}
--Editor's note: more RAN1 input may be coming for this IE

AdditionalPCIIndex-r17 ::= INTEGER(0..maxNrofAdditionalPCI-1-r17)

-- TAG-SSB-MTC-STOP
-- ASN1STOP

```

SSB-MTC field descriptions
duration Duration of the measurement window in which to receive SS/PBCH blocks. It is given in number of subframes (see TS 38.213 [13], clause 4.1).
periodicityAndOffset Periodicity and offset of the measurement window in which to receive SS/PBCH blocks, see 5.5.2.10. Periodicity and offset are given in number of subframes.

SSB-MTC2 field descriptions
pci-List PCIs that are known to follow this SMTC.

SSB-MTC3 field descriptions
duration Duration of the measurement window in which to receive SS/PBCH blocks. It is given in number of subframes (see TS 38.213 [13], clause 4.1).
pci-List PCIs that are known to follow this SMTC, used for IAB-node discovery.
periodicityAndOffset Periodicity and offset of the measurement window in which to receive SS/PBCH blocks, see 5.5.2.10. Periodicity and offset are given in number of subframes.
ssb-ToMeasure The set of SS blocks to be measured within the SMTC measurement duration. The first/leftmost bit corresponds to SS block index 0, the second bit corresponds to SS block index 1, and so on. Value 0 in the bitmap indicates that the corresponding SS block is not to be measured while value 1 indicates that the corresponding SS block is to be measured (see TS 38.215 [9]). When the field is not configured the IAB-MT measures on all SS blocks. Regardless of the value of this field, SS blocks outside of the applicable <i>smtc</i> are not to be measured. See TS 38.215 [9] clause 5.1.1.

<i>SSB-MTC-AdditionalPCI</i> field descriptions
<i>additionalPCI</i> PCI of the additional SSB different from serving cell PCI.
<i>periodicity</i> Periodicity of the SS/PBCH blocks, see 5.5.2.10. Periodicity is given in number of subframes.
<i>ssb-PositionsInBurst</i> Indicates the time domain positions of the transmitted SS-blocks in a half frame with SS/PBCH blocks as defined in TS 38.213 [13], clause 4.1. The first/leftmost bit corresponds to SS/PBCH block index 0, the second bit corresponds to SS/PBCH block index 1, and so on. Value 0 in the bitmap indicates that the corresponding SS/PBCH block is not transmitted while value 1 indicates that the corresponding SS/PBCH block is transmitted.
<i>ss-PBCH-BlockPower</i> Average EPRE of the resources elements that carry secondary synchronization signals in dBm that the NW used for SSB transmission, see TS 38.213 [13], clause 7.

– *SSB-PositionQCL-Relation*

The IE *SSB-PositionQCL-Relation* is used to indicate the QCL relationship between SSB positions on the frequency indicated by *ssbFrequency* (see TS 38.213 [13], clause 4.1) for operation with shared spectrum channel access. Value n1 corresponds to 1, value n2 corresponds to 2 and so on.

***SSB-PositionQCL-Relation* information element**

```
-- ASN1START
-- TAG-SSB-POSITIONQCL-RELATION-START

SSB-PositionQCL-Relation-r16 ::= ENUMERATED {n1,n2,n4,n8}

-- TAG-SSB-POSITIONQCL-RELATION-STOP
-- ASN1STOP
```

– *SSB-ToMeasure*

The IE *SSB-ToMeasure* is used to configure a pattern of SSBs. For operation with shared spectrum channel access, only *mediumBitmap* is used.

***SSB-ToMeasure* information element**

```
-- ASN1START
-- TAG-SSB-TOMEASURE-START

SSB-ToMeasure ::=
    CHOICE {
        shortBitmap      BIT STRING (SIZE (4)),
        mediumBitmap      BIT STRING (SIZE (8)),
        longBitmap        BIT STRING (SIZE (64))
    }

-- TAG-SSB-TOMEASURE-STOP
-- ASN1STOP
```

SSB-ToMeasure field descriptions
longBitmap Bitmap when maximum number of SS/PBCH blocks per half frame equals to 64 as defined in TS 38.213 [13], clause 4.1.
mediumBitmap Bitmap when maximum number of SS/PBCH blocks per half frame equals to 8 as defined in TS 38.213 [13], clause 4.1. For operation with shared spectrum channel access, if the k-th bit is set to 1, the UE assumes that one or more SS/PBCH blocks within the SMTC measurement duration with candidate SS/PBCH block indexes corresponding to SS/PBCH block index equal to k – 1 may be transmitted; if the kt-th bit is set to 0, the UE assumes that the corresponding SS/PBCH block(s) are not transmitted. The k-th bit is set to 0, where k > <i>ssb-PositionQCL-Common</i> and the number of actually transmitted SS/PBCH blocks is not larger than the number of 1's in the bitmap. If <i>ssb-PositionQCL</i> is configured with a value smaller than <i>ssb-PositionQCL-Common</i> , only the leftmost K bits (K = <i>ssb-PositionQCL</i>) are applicable for the corresponding cell.
shortBitmap Bitmap when maximum number of SS/PBCH blocks per half frame equals to 4 as defined in TS 38.213 [13], clause 4.1.

– SS-RSSI-Measurement

The IE *SS-RSSI-Measurement* is used to configure RSSI measurements based on synchronization reference signals.

SS-RSSI-Measurement information element

```
-- ASN1START
-- TAG-SS-RSSI-MEASUREMENT-START

SS-RSSI-Measurement ::=
    measurementSlots
    endSymbol
}

SEQUENCE {
    BIT STRING (SIZE (1..80)),
    INTEGER(0..3)
}

-- TAG-SS-RSSI-MEASUREMENT-STOP
-- ASN1STOP
```

SS-RSSI-Measurement field descriptions
endSymbol Within a slot that is configured for RSSI measurements (see <i>measurementSlots</i>) the UE measures the RSSI from symbol 0 to symbol <i>endSymbol</i> . This field identifies the entry in Table 5.1.3-1 in TS 38.215 [9], which determines the actual end symbol.
measurementSlots Indicates the slots in which the UE can perform RSSI measurements. The length of the BIT STRING is equal to the number of slots in the configured SMTC window (determined by the duration and by the subcarrierSpacing). The first (left-most / most significant) bit in the bitmap corresponds to the first slot in the SMTC window, the second bit in the bitmap corresponds to the second slot in the SMTC window, and so on. The UE measures in slots for which the corresponding bit in the bitmap is set to 1. In case this field is configured for a SCell with <i>ca-SlotOffset-r16</i> , the bits in the bitmap corresponds to the slots that are fully contained in the SMTC window.

– SubcarrierSpacing

The IE *SubcarrierSpacing* determines the subcarrier spacing. Restrictions applicable for certain frequencies, channels or signals are clarified in the fields that use this IE.

SubcarrierSpacing information element

```
-- ASN1START
-- TAG-SUBCARRIERSPACING-START

SubcarrierSpacing ::=          ENUMERATED {kHz15, kHz30, kHz60, kHz120, kHz240, kHz480-v1700, kHz960-v1700, spare1}

-- TAG-SUBCARRIERSPACING-STOP
-- ASN1STOP
```

– TAG-Config

The IE TAG-Config is used to configure parameters for a time-alignment group.

TAG-Config information element

```
-- ASN1START
-- TAG-TAG-CONFIG-START

TAG-Config ::=
    tag-ToReleaseList          SEQUENCE {
        tag-ToAddModList      SEQUENCE (SIZE (1..maxNrofTAGs)) OF TAG-Id          OPTIONAL, -- Need N
    }                          SEQUENCE (SIZE (1..maxNrofTAGs)) OF TAG          OPTIONAL -- Need N

TAG ::=
    tag-Id                    SEQUENCE {
        timeAlignmentTimer    TAG-Id,
        ...                  TimeAlignmentTimer,
    }

TAG-Id ::=                    INTEGER (0..maxNrofTAGs-1)

TimeAlignmentTimer ::=        ENUMERATED {ms500, ms750, ms1280, ms1920, ms2560, ms5120, ms10240, infinity}

-- TAG-TAG-CONFIG-STOP
-- ASN1STOP
```

TAG field descriptions
tag-Id Indicates the TAG of the SpCell or an SCell, see TS 38.321 [3]. Uniquely identifies the TAG within the scope of a Cell Group (i.e. MCG or SCG).
timeAlignmentTimer Value in ms of the timeAlignmentTimer for TAG with ID tag-Id, as specified in TS 38.321 [3].

– TCI-Info

The IE TCI-Info is used to refer to configured TCI states for PDSCH and/or PDCCH of the PSCell.

TCI-Info information element

```
-- ASN1START
-- TAG-TCI-INFO-START

TCI-Info ::=
    SEQUENCE {
        pdcch-TCI-r17          SEQUENCE (SIZE (1..5)) OF TCI-StateId,
        pdsch-TCI-r17          BIT STRING (SIZE (1..maxNrofTCI-States))
    }

-- Editor's note: This IE is currently a starting point for discussion, details are FFS.

-- TAG-TCI-INFO-STOP
-- ASN1STOP
```

TCI-Info field descriptions
<p>pdccch-TCI</p> <p>Indicates the TCI state for PDCCH for each configured CORESET of the DL BWP to be activated at SCell activation, to be activated for the PSCell at SCG activation and/or to be used for BFD, RLM and measurements while the SCG is deactivated. The list includes exactly as many entries as CORESETs configured in this BWP, ordered by increasing values of <i>ControlResourceSet-Id</i>, i.e. the first entry indicates the TCI state for the configured CORESET with the lowest <i>ControlResourceSet-Id</i> value, the second value indicates the TCI states for the configured CORESET with the second lowest <i>ControlResourceSet-Id</i> value, and so on.</p>
<p>pdsch-TCI</p> <p>Indicates TCI states for PDSCH reception at SCell addition/activation or of the PSCell at SCG activation. This field includes exactly one bit for each configured TCI state in this BWP ordered by increasing values of <i>TCI-StateId</i>, i.e. the first bit indicates the activation state of the TCI state with the lowest <i>TCI-StateId</i> value, the second value indicates the activation status of the TCI state with the second lowest <i>TCI-StateId</i> value, and so on. A bit set to 0 indicates that the corresponding TCI state is deactivated, a bit set to 1 indicates that the TCI state is activated.</p>

– TCI-State

The IE *TCI-State* associates one or two DL reference signals with a corresponding quasi-colocation (QCL) type. If additionalPCI is configured for the reference signal, same value is configured for both DL reference signals.

TCI-State information element

```
-- ASN1START
-- TAG-TCI-STATE-START

TCI-State ::=
    SEQUENCE {
        tci-StateId          TCI-StateId,
        qcl-Type1             QCL-Info,
        qcl-Type2             QCL-Info                                OPTIONAL, -- Need R
        ...
    }

QCL-Info ::=
    SEQUENCE {
        cell                 ServCellIndex                        OPTIONAL, -- Need R
        bwp-Id               BWP-Id                               OPTIONAL, -- Cond CSI-RS-Indicated
    }
```

```

referenceSignal          CHOICE {
    csi-rs
    ssb
},
qcl-Type                 ENUMERATED {typeA, typeB, typeC, typeD},
...
[[
additionalPCI-r17        AdditionalPCIIndex-r17                OPTIONAL    -- Need R
--Editor's note: Can be discussed if ASN1 overhead reasons should have another way to implement than using this extension.
--Editor's note: Needed in Rel-15/16 TCI state for mTRP intercell and in Rel-17 TCI state for BM intercell.
]]
}

DLorJoint-TCIState-r17 ::= SEQUENCE {
    tci-StateUnifiedId-r17 TCI-StateId,
    qcl-Type1-r17          QCL-Info,
    qcl-Type2-r17          QCL-Info                                OPTIONAL,    -- Need R
    ul-powerControl-r17    Uplink-powerControlId-r17             OPTIONAL,    -- Need R
    pathlossReferenceRS-Id-r17 PUSCH-PathlossReferenceRS-Id      OPTIONAL,    -- Need S
    -- Editor's Note: Check if new id -r17 is needed to cover full ID range
}

UL-TCIState-r17 ::= SEQUENCE {
    ul-TCIState-Id-r17     UL-TCIState-Id-r17,
    servingCellId-r17      ServCellIndex                        OPTIONAL,    -- Need S
    referenceSignal-r17    CHOICE {
        ssb-Index-r17      SSB-Index,
        csi-RS-Index-r17    NZP-CSI-RS-ResourceId,
        srs-r17             PUCCH-SRS
    },
    additionalPCI-r17       AdditionalPCIIndex-r17                OPTIONAL,    -- Need R
    ul-powerControl-r17     Uplink-powerControlId-r17             OPTIONAL,    -- Need R
    pathlossReferenceRS-Id-r17 PUSCH-PathlossReferenceRS-Id      OPTIONAL,    -- Need S
    -- Editor's Note: Check if new id -r17 is needed to cover full ID range
}

-- TAG-TCI-STATE-STOP
-- ASN1STOP

```

QCL-Info field descriptions	
<i>bwp-Id</i>	The DL BWP which the RS is located in.
<i>cell</i>	The UE's serving cell in which the <i>referenceSignal</i> is configured. If the field is absent, it applies to the serving cell in which the <i>TCI-State</i> is configured. The RS can be located on a serving cell other than the serving cell in which the <i>TCI-State</i> is configured only if the <i>qcl-Type</i> is configured as <i>typeC</i> or <i>typeD</i> . See TS 38.214 [19] clause 5.1.5.
<i>referenceSignal</i>	Reference signal with which quasi-collocation information is provided as specified in TS 38.214 [19] clause 5.1.5.
<i>qcl-Type</i>	QCL type as specified in TS 38.214 [19] clause 5.1.5.

Conditional Presence	Explanation
<i>CSI-RS-Indicated</i>	This field is mandatory present if <i>csi-rs</i> is included, absent otherwise

– *TCI-StateId*

The IE *TCI-StateId* is used to identify one *TCI-State* configuration.

TCI-StateId information element

```
-- ASN1START
-- TAG-TCI-STATEID-START

TCI-StateId ::=
    INTEGER (0..maxNrofTCI-States-1)

UL-TCIState-Id-r17 ::=
    INTEGER (0..maxULTCI-1-r17)

-- TAG-TCI-STATEID-STOP
-- ASN1STOP
```

– *TDD-UL-DL-ConfigCommon*

The IE *TDD-UL-DL-ConfigCommon* determines the cell specific Uplink/Downlink TDD configuration.

TDD-UL-DL-ConfigCommon information element

```
-- ASN1START
-- TAG-TDD-UL-DL-CONFIGCOMMON-START

TDD-UL-DL-ConfigCommon ::=
    SEQUENCE {
        referenceSubcarrierSpacing    SubcarrierSpacing,
        pattern1                      TDD-UL-DL-Pattern,
        pattern2                      TDD-UL-DL-Pattern
        ...
    }
    OPTIONAL, -- Need R

TDD-UL-DL-Pattern ::=
    SEQUENCE {
        dl-UL-TransmissionPeriodicity    ENUMERATED {ms0p5, ms0p625, ms1, ms1p25, ms2, ms2p5, ms5, ms10},
        nrofDownlinkSlots                INTEGER (0..maxNrofSlots),
        nrofDownlinkSymbols              INTEGER (0..maxNrofSymbols-1),
        nrofUplinkSlots                  INTEGER (0..maxNrofSlots),
        nrofUplinkSymbols                INTEGER (0..maxNrofSymbols-1),
        ...
        [[
            dl-UL-TransmissionPeriodicity-v1530    ENUMERATED {ms3, ms4}
        ]]
    }
    OPTIONAL -- Need R
```

```
-- TAG-TDD-UL-DL-CONFIGCOMMON-STOP
-- ASN1STOP
```

***TDD-UL-DL-ConfigCommon* field descriptions**

referenceSubcarrierSpacing

Reference SCS used to determine the time domain boundaries in the UL-DL pattern which must be common across all subcarrier specific carriers, i.e., independent of the actual subcarrier spacing using for data transmission.

Only the following values are applicable depending on the used frequency:

FR1: 15, 30, or 60 kHz

FR2-1: 60 or 120 kHz

FR2-2: 120, 480, or 960 kHz

The network configures a not larger than any SCS of configured BWPs for the serving cell. The network or *SL-PreconfigGeneral* configures a not larger than the SCS of (pre-)configured SL BWP. See TS 38.213 [13], clause 11.1.

***TDD-UL-DL-Pattern* field descriptions**

dl-UL-TransmissionPeriodicity

Periodicity of the DL-UL pattern, see TS 38.213 [13], clause 11.1. If the *dl-UL-TransmissionPeriodicity-v1530* is signalled, UE shall ignore the *dl-UL-TransmissionPeriodicity* (without suffix).

nrofDownlinkSlots

Number of consecutive full DL slots at the beginning of each DL-UL pattern, see TS 38.213 [13], clause 11.1. In this release, the maximum value for this field is 80.

nrofDownlinkSymbols

Number of consecutive DL symbols in the beginning of the slot following the last full DL slot (as derived from *nrofDownlinkSlots*). The value 0 indicates that there is no partial-downlink slot. (see TS 38.213 [13], clause 11.1).

nrofUplinkSlots

Number of consecutive full UL slots at the end of each DL-UL pattern, see TS 38.213 [13], clause 11.1. In this release, the maximum value for this field is 80.

nrofUplinkSymbols

Number of consecutive UL symbols in the end of the slot preceding the first full UL slot (as derived from *nrofUplinkSlots*). The value 0 indicates that there is no partial-uplink slot. (see TS 38.213 [13], clause 11.1).

TDD-UL-DL-ConfigDedicated

The IE *TDD-UL-DL-ConfigDedicated* determines the UE-specific Uplink/Downlink TDD configuration.

***TDD-UL-DL-ConfigDedicated* information element**

```
-- ASN1START
-- TAG-TDD-UL-DL-CONFIGDEDICATED-START
```

```
TDD-UL-DL-ConfigDedicated ::= SEQUENCE {
    slotSpecificConfigurationsToAddModList SEQUENCE (SIZE (1..maxNrofSlots)) OF TDD-UL-DL-SlotConfig OPTIONAL, -- Need N
    slotSpecificConfigurationsToReleaseList SEQUENCE (SIZE (1..maxNrofSlots)) OF TDD-UL-DL-SlotIndex OPTIONAL, -- Need N
    ...
}
```

```

TDD-UL-DL-ConfigDedicated-IAB-MT-r16 ::= SEQUENCE {
    slotSpecificConfigurationsToAddModList-IAB-MT-r16 SEQUENCE (SIZE (1..maxNrofSlots)) OF TDD-UL-DL-SlotConfig-IAB-MT-r16 OPTIONAL, -- Need
N
    slotSpecificConfigurationsToReleaseList-IAB-MT-r16 SEQUENCE (SIZE (1..maxNrofSlots)) OF TDD-UL-DL-SlotIndex OPTIONAL, -- Need
N
    ...
}

TDD-UL-DL-SlotConfig ::= SEQUENCE {
    slotIndex TDD-UL-DL-SlotIndex,
    symbols CHOICE {
        allDownlink NULL,
        allUplink NULL,
        explicit SEQUENCE {
            nrofDownlinkSymbols INTEGER (1..maxNrofSymbols-1) OPTIONAL, -- Need S
            nrofUplinkSymbols INTEGER (1..maxNrofSymbols-1) OPTIONAL -- Need S
        }
    }
}

TDD-UL-DL-SlotConfig-IAB-MT-r16 ::= SEQUENCE {
    slotIndex-r16 TDD-UL-DL-SlotIndex,
    symbols-IAB-MT-r16 CHOICE {
        allDownlink-r16 NULL,
        allUplink-r16 NULL,
        explicit-r16 SEQUENCE {
            nrofDownlinkSymbols-r16 INTEGER (1..maxNrofSymbols-1) OPTIONAL, -- Need S
            nrofUplinkSymbols-r16 INTEGER (1..maxNrofSymbols-1) OPTIONAL -- Need S
        },
        explicit-IAB-MT-r16 SEQUENCE {
            nrofDownlinkSymbols-r16 INTEGER (1..maxNrofSymbols-1) OPTIONAL, -- Need S
            nrofUplinkSymbols-r16 INTEGER (1..maxNrofSymbols-1) OPTIONAL -- Need S
        }
    }
}

TDD-UL-DL-SlotIndex ::= INTEGER (0..maxNrofSlots-1)

-- TAG-TDD-UL-DL-CONFIGDEDICATED-STOP
-- ASN1STOP

```

***TDD-UL-DL-ConfigDedicated* field descriptions**

slotSpecificConfigurationsToAddModList

The *slotSpecificConfigurationToAddModList* allows overriding UL/DL allocations provided in *tdd-UL-DL-configurationCommon*, see TS 38.213 [13], clause 11.1.

TDD-UL-DL-ConfigDedicated-IAB-MT field descriptions
slotSpecificConfigurationsToAddModList-IAB-MT The <i>slotSpecificConfigurationToAddModList-IAB-MT</i> allows overriding UL/DL allocations provided in <i>tdd-UL-DL-configurationCommon</i> with a limitation that effectively only flexible symbols can be overwritten in Rel-16.
slotSpecificConfigurationsToReleaseList-IAB-MT The <i>slotSpecificConfigurationsToReleaseList-IAB-MT</i> allows release of a set of slot configuration previously add with <i>slotSpecificConfigurationToAddModList-IAB-MT</i> .

TDD-UL-DL-SlotConfig field descriptions
nrofDownlinkSymbols Number of consecutive DL symbols in the beginning of the slot identified by <i>slotIndex</i> . If the field is absent the UE assumes that there are no leading DL symbols. (see TS 38.213 [13], clause 11.1).
nrofUplinkSymbols Number of consecutive UL symbols in the end of the slot identified by <i>slotIndex</i> . If the field is absent the UE assumes that there are no trailing UL symbols. (see TS 38.213 [13], clause 11.1).
slotIndex Identifies a slot within a slot configuration period given in <i>tdd-UL-DL-configurationCommon</i> , see TS 38.213 [13], clause 11.1.
symbols The direction (downlink or uplink) for the symbols in this slot. Value <i>allDownlink</i> indicates that all symbols in this slot are used for downlink; value <i>allUplink</i> indicates that all symbols in this slot are used for uplink; value <i>explicit</i> indicates explicitly how many symbols in the beginning and end of this slot are allocated to downlink and uplink, respectively.

TDD-UL-DL-SlotConfig-IAB-MT field descriptions
symbols-IAB-MT The <i>symbols-IAB-MT</i> is used to configure an IAB-MT with the SlotConfig applicable for one serving cell. Value <i>allDownlink</i> indicates that all symbols in this slot are used for downlink; value <i>allUplink</i> indicates that all symbols in this slot are used for uplink; value <i>explicit</i> indicates explicitly how many symbols in the beginning and end of this slot are allocated to downlink and uplink, respectively; value <i>explicit-IAB-MT</i> indicates explicitly how many symbols in the beginning and end of this slot are allocated to uplink and downlink, respectively.

– TrackingAreaCode

The IE *TrackingAreaCode* is used to identify a tracking area within the scope of a PLMN/SNPN, see TS 24.501 [23].

TrackingAreaCode information element

```
-- ASN1START
-- TAG-TRACKINGAREACODE-START

TrackingAreaCode ::= BIT STRING (SIZE (24))

-- TAG-TRACKINGAREACODE-STOP
-- ASN1STOP
```

– *T-Reselection*

The IE *T-Reselection* concerns the cell reselection timer $\text{Treselection}_{\text{RAT}}$ for NR and E-UTRA Value in seconds. For value 0, behaviour as specified in 7.1.2 applies.

***T-Reselection* information element**

```
-- ASN1START
-- TAG-TRESELECTION-START

T-Reselection ::=                INTEGER (0..7)

-- TAG-TRESELECTION-STOP
-- ASN1STOP
```

– *TimeToTrigger*

The IE *TimeToTrigger* specifies the value range used for time to trigger parameter, which concerns the time during which specific criteria for the event needs to be met in order to trigger a measurement report. Value *ms0* corresponds to 0 ms and behaviour as specified in 7.1.2 applies, value *ms40* corresponds to 40 ms, and so on.

***TimeToTrigger* information element**

```
-- ASN1START
-- TAG-TIMETOTRIGGER-START

TimeToTrigger ::=                ENUMERATED {
                                   ms0, ms40, ms64, ms80, ms100, ms128, ms160, ms256,
                                   ms320, ms480, ms512, ms640, ms1024, ms1280, ms2560,
                                   ms5120}

-- TAG-TIMETOTRIGGER-STOP
-- ASN1STOP
```

– *UAC-BarringInfoSetIndex*

The IE *UAC-BarringInfoSetIndex* provides the index of the entry in *uac-BarringInfoSetList*. Value 1 corresponds to the first entry in *uac-BarringInfoSetList*, value 2 corresponds to the second entry in this list and so on. An index value referring to an entry not included in *uac-BarringInfoSetList* indicates no barring.

***UAC-BarringInfoSetIndex* information element**

```
-- ASN1START
-- TAG-UAC-BARRINGINFOSETINDEX-START

UAC-BarringInfoSetIndex ::=      INTEGER (1..maxBarringInfoSet)

-- TAG-UAC-BARRINGINFOSETINDEX-STOP
-- ASN1STOP
```

— *UAC-BarringInfoSetList*

The IE *UAC-BarringInfoSetList* provides a list of access control parameter sets. An access category can be configured with access parameters according to one of the sets.

***UAC-BarringInfoSetList* information element**

```
-- ASN1START
-- TAG-UAC-BARRINGINFOSETLIST-START

UAC-BarringInfoSetList ::=          SEQUENCE (SIZE(1..maxBarringInfoSet)) OF UAC-BarringInfoSet

UAC-BarringInfoSetList-v1700 ::= SEQUENCE (SIZE(1..maxBarringInfoSet)) OF UAC-BarringInfoSet-v1700

UAC-BarringInfoSet ::=              SEQUENCE {
    uac-BarringFactor                ENUMERATED {p00, p05, p10, p15, p20, p25, p30, p40,
                                                p50, p60, p70, p75, p80, p85, p90, p95},
    uac-BarringTime                  ENUMERATED {s4, s8, s16, s32, s64, s128, s256, s512},
    uac-BarringForAccessIdentity     BIT STRING (SIZE(7))
}

UAC-BarringInfoSet-v1700 ::= SEQUENCE {
    uac-BarringFactorForAI3-r17      ENUMERATED {p00, p05, p10, p15, p20, p25, p30, p40, p50, p60, p70, p75, p80, p85, p90, p95}
                                     OPTIONAL -- Need S
}

-- TAG-UAC-BARRINGINFOSETLIST-STOP
-- ASN1STOP
```

<i>UAC-BarringInfoSetList</i> field descriptions
<i>uac-BarringInfoSetList</i> List of access control parameter sets. Each access category can be configured with access parameters corresponding to a particular set by <i>uac-barringInfoSetIndex</i> . Association of an access category with an index that has no corresponding entry in the <i>uac-BarringInfoSetList</i> is valid configuration and indicates no barring.
<i>uac-BarringForAccessIdentity</i> Indicates whether access attempt is allowed for each Access Identity. The leftmost bit, bit 0 in the bit string corresponds to Access Identity 1, bit 1 in the bit string corresponds to Access Identity 2, bit 2 in the bit string corresponds to Access Identity 11, bit 3 in the bit string corresponds to Access Identity 12, bit 4 in the bit string corresponds to Access Identity 13, bit 5 in the bit string corresponds to Access Identity 14, and bit 6 in the bit string corresponds to Access Identity 15. Value 0 means that access attempt is allowed for the corresponding access identity.
<i>uac-BarringFactor</i> Represents the probability that access attempt would be allowed during access barring check.
<i>uac-BarringFactorForAI3</i> Barring factor applicable for Access Identity 3. Represents the probability that access attempt would be allowed during access barring check. If absent, the UE considers the access attempt as allowed.
<i>uac-BarringTime</i> The average time in seconds before a new access attempt is to be performed after an access attempt was barred at access barring check for the same access category, see 5.3.14.5.

— *UAC-BarringPerCatList*

The IE *UAC-BarringPerCatList* provides access control parameters for a list of access categories.

UAC-BarringPerCatList information element

```
-- ASN1START
-- TAG-UAC-BARRINGPERCATLIST-START

UAC-BarringPerCatList ::=
    SEQUENCE (SIZE (1..maxAccessCat-1)) OF UAC-BarringPerCat

UAC-BarringPerCat ::=
    SEQUENCE {
        accessCategory          INTEGER (1..maxAccessCat-1),
        uac-barringInfoSetIndex  UAC-BarringInfoSetIndex
    }

-- TAG-UAC-BARRINGPERCATLIST-STOP
-- ASN1STOP
```

<i>UAC-BarringPerCatList</i> field descriptions
<i>accessCategory</i> The Access Category according to TS 22.261 [25].

— *UAC-BarringPerPLMN-List*

The IE *UAC-BarringPerPLMN-List* provides access category specific access control parameters, which are configured per PLMN/SNPN.

UAC-BarringPerPLMN-List information element

```
-- ASN1START
-- TAG-UAC-BARRINGPERPLMN-LIST-START

UAC-BarringPerPLMN-List ::=
    SEQUENCE (SIZE (1.. maxPLMN)) OF UAC-BarringPerPLMN

UAC-BarringPerPLMN ::=
    SEQUENCE {
        plmn-IdentityIndex      INTEGER (1..maxPLMN),
        uac-ACBarringListType    CHOICE{
            uac-ImplicitACBarringList    SEQUENCE (SIZE(maxAccessCat-1)) OF UAC-BarringInfoSetIndex,
            uac-ExplicitACBarringList    UAC-BarringPerCatList
        }
    }
-- Need S

-- TAG-UAC-BARRINGPERPLMN-LIST-STOP
-- ASN1STOP
```

UAC-BarringPerPLMN-List field descriptions
<i>uac-ACBarringListType</i> Access control parameters for each access category valid only for a specific PLMN or SNPN. UE behaviour upon absence of this field is specified in clause 5.3.14.2.
<i>plmn-IdentityIndex</i> Index of the PLMN or SNPN across the <i>plmn-Identity/InfoList</i> and <i>npln-Identity/InfoList</i> fields included in SIB1.

– ***UE-TimersAndConstants***

The IE UE-TimersAndConstants contains timers and constants used by the UE in RRC_CONNECTED, RRC_INACTIVE and RRC_IDLE.

***UE-TimersAndConstants* information element**

```
-- ASN1START
-- TAG-UE-TIMERSANDCONSTANTS-START

UE-TimersAndConstants ::= SEQUENCE {
    t300      ENUMERATED {ms100, ms200, ms300, ms400, ms600, ms1000, ms1500, ms2000},
    t301      ENUMERATED {ms100, ms200, ms300, ms400, ms600, ms1000, ms1500, ms2000},
    t310      ENUMERATED {ms0, ms50, ms100, ms200, ms500, ms1000, ms2000},
    n310      ENUMERATED {n1, n2, n3, n4, n6, n8, n10, n20},
    t311      ENUMERATED {ms1000, ms3000, ms5000, ms10000, ms15000, ms20000, ms30000},
    n311      ENUMERATED {n1, n2, n3, n4, n5, n6, n8, n10},
    t319      ENUMERATED {ms100, ms200, ms300, ms400, ms600, ms1000, ms1500, ms2000},
    ...
}

-- TAG-UE-TIMERSANDCONSTANTS-STOP
-- ASN1STOP
```

– ***UE-TimersAndConstants-RemoteUE***

The IE UE-TimersAndConstants-RemoteUE contains timers and constants used by the L2 U2N Remote UE in RRC_CONNECTED, RRC_INACTIVE and RRC_IDLE.

***UE-TimersAndConstants-RemoteUE* information element**

```
-- ASN1START
-- TAG-UE-TIMERSANDCONSTANTS-REMOTEUE-START

UE-TimersAndConstants-RemoteUE-r17 ::= SEQUENCE {
    t300-RemoteUE-r17      ENUMERATED {ms100, ms200, ms300, ms400, ms600, ms1000, ms1500, ms2000} OPTIONAL, -- Need S
    t301-RemoteUE-r17      ENUMERATED {ms100, ms200, ms300, ms400, ms600, ms1000, ms1500, ms2000} OPTIONAL, -- Need S
    t319-RemoteUE-r17      ENUMERATED {ms100, ms200, ms300, ms400, ms600, ms1000, ms1500, ms2000} OPTIONAL, -- Need S
    ...
}

-- TAG-UE-TIMERSANDCONSTANTS-REMOTEUE-STOP
-- ASN1STOP
```

UE-TimersAndConstants field descriptions
t300-RemoteUE Indicates the timer value of T300 used by L2 U2N Remote UE. If the field is absent, the timer value indicated in t300 applies to L2 U2N Remote UE.
t301-RemoteUE Indicates the timer value of T301 used by L2 U2N Remote UE. If the field is absent, the timer value indicated in t301 applies to L2 U2N Remote UE.
t319-RemoteUE Indicates the timer value of T319 used by L2 U2N Remote UE. If the field is absent, the timer value indicated in t319 applies to L2 U2N Remote UE.

–
 UL-DelayValueConfig

The IE *UL-DelayValueConfig* IE specifies the configuration of the UL PDCP Packet Delay value per DRB measurement specified in TS 38.314 [53].

UL-DelayValueConfig information element

```

-- ASN1START
-- TAG-ULDELAYVALUECONFIG-START

UL-DelayValueConfig-r16 ::= SEQUENCE {
    delay-DRBlist          SEQUENCE (SIZE(1..maxDRB)) OF DRB-Identity
}

-- TAG-ULDELAYVALUECONFIG-STOP
-- ASN1STOP
    
```

UL-DelayValueConfig field descriptions
Delay-DRBlist Indicates the DRB IDs used by UE to provide results of UL PDCP Packet Delay value per DRB measurement as specified in TS 38.314 [53].

–
 UL-ExcessDelayConfig

The IE *UL-ExcessDelayConfig* IE specifies the configuration of the UL PDCP Excess Packet Delay per DRB measurement specified in TS 38.314 [53].

UL-ExcessDelayConfig information element

```

-- ASN1START
-- TAG-ULEXCESSDELAYCONFIG-START

UL-ExcessDelayConfig-r17 ::= SEQUENCE {
    excessDelay-DRBlist-r17 SEQUENCE (SIZE(1..maxDRB)) OF ExcessDelay-DRB-IdentityInfo-r17
}

ExcessDelay-DRB-IdentityInfo-r17 ::= SEQUENCE {
    
```

```

drb-IdentityList          SEQUENCE (SIZE (1..maxDRB)) OF DRB-Identity,
delayThreshold            ENUMERATED {ms0dot25, ms0dot5, ms1, ms2, ms4, ms5, ms10, ms20, ms30, ms40, ms50, ms60, ms70,
                                ms80, ms90, ms100, ms150, ms300, ms500}
}

-- TAG-ULEXCESSDELAYCONFIG-STOP
-- ASN1STOP

```

UL-ExcessDelayConfig field descriptions
drb-IdentityList Indicates the DRB IDs used by UE to provide results of UL PDCP Excess Packet Delay per DRB measurement as specified in TS 38.314 [53].
delayThreshold Indicates the delay threshold for the DRB IDs indicated in DRB-IdentityList. Value ms0dot25 corresponds to 0.25ms, ms0dot5 corresponds to 0.5ms, ms1 corresponds to 1ms and so on.

–
 UL-GapFR2-Config

The IE *UL-GapFR2-Config* specifies the FR2 uplink gap configuration.

UL-GapFR2-Config information element

```

-- ASN1START
-- TAG-UL-GAPFR2-CONFIG-START

UL-GapFR2-Config-r17 ::= SEQUENCE {
    gapOffset-r17          INTEGER (0..159),
    ugl-r17                ENUMERATED {ms0dot125, ms0dot25, ms0dot5, ms1},
    ugrp-r17               ENUMERATED {ms5, ms20, ms40, ms160},
    refFR2ServCellAsyncCA-r17 ServCellIndex
}

-- TAG-UL-GAPFR2-CONFIG-STOP
-- ASN1STOP

```

OPTIONAL -- Cond AsyncCA

UL-GapFR2-Config field descriptions
gapOffset Value <i>gapOffset</i> is the gap offset of the FR2 UL gap pattern with UGRP indicated in the field <i>ugrp</i> . The value range is from 0 to <i>ugrp</i> -1.
refFR2ServCellAsyncCA Indicates the FR2 serving cell identifier whose SFN and subframe is used for FR2 UL gap calculation for this gap pattern with asynchronous CA involving FR2 carrier(s).
ugl Value <i>ugl</i> is the gap length in ms of the FR2 UL gap. The FR2 UL gap length is according to in Table 9.1.7 in TS 38.133 [14]. Value <i>ms0dot125</i> corresponds to 0.125 ms, <i>ms0dot25</i> corresponds to 0.25 ms and so on.
ugrp Value <i>ugrp</i> is the gap repetition period in (ms) of the FR2 UL gap. The FR2 UL gap repetition period is according to Table 9.1.7 in TS 38.133 [14].

Conditional Presence	Explanation
AsyncCA	This field is mandatory present when configuring FR2 UL gap pattern to UE in: - (NG)EN-DC, NR SA, NE-DC or NR-DC without FR2-FR2 band combination, with asynchronous CA involving FR2 carriers.

–

UplinkCancellation

The IE *UplinkCancellation* is used to configure the UE to monitor PDCCH for the CI-RNTI.

UplinkCancellation information element

```

-- ASN1START
-- TAG-UPLINKCANCELLATION-START

UplinkCancellation-r16 ::=          SEQUENCE {
    ci-RNTI-r16                      RNTI-Value,
    dci-PayloadSizeForCI-r16        INTEGER (0..maxCI-DCI-PayloadSize-r16),
    ci-ConfigurationPerServingCell-r16 SEQUENCE (SIZE (1..maxNrofServingCells)) OF CI-ConfigurationPerServingCell-r16,
    ...
}

CI-ConfigurationPerServingCell-r16 ::= SEQUENCE {
    servingCellId                    ServCellIndex,
    positionInDCI-r16                INTEGER (0..maxCI-DCI-PayloadSize-1-r16),
    positionInDCI-ForSUL-r16         INTEGER (0..maxCI-DCI-PayloadSize-1-r16) OPTIONAL, -- Cond SUL-Only
    ci-PayloadSize-r16               ENUMERATED {n1, n2, n4, n5, n7, n8, n10, n14, n16, n20, n28, n32, n35, n42, n56, n112},
    timeFrequencyRegion-r16          SEQUENCE {
        timeDurationForCI-r16        ENUMERATED {n2, n4, n7, n14} OPTIONAL, -- Cond
SymbolPeriodicity
        timeGranularityForCI-r16     ENUMERATED {n1, n2, n4, n7, n14, n28},
        frequencyRegionForCI-r16     INTEGER (0..37949),
        deltaOffset-r16              INTEGER (0..2),
        ...
    },
    uplinkCancellationPriority-v1610 ENUMERATED {enabled} OPTIONAL -- Need S
}

-- TAG-UPLINKCANCELLATION-STOP
-- ASN1STOP

```

UplinkCancellation field descriptions
ci-ConfigurationPerServingCell Indicates (per serving cell) the position of the <i>ci-PaylaodSize</i> bit CI values inside the DCI payload (see TS 38.213 [13], clause 11.2A).
ci-RNTI RNTI used for indication cancellation in UL (see TS 38.212 [17] clause 7.3.1 and TS 38.213 [13], clause 11.2A).
dci-PayloadSizeForCI Total length of the DCI payload scrambled with CI-RNTI (see TS 38.213 [13], clause 11.2A).

<i>CI-ConfigurationPerServingCell</i> field descriptions	
<i>ci-PayloadSize</i>	Configures the field size for each UL cancelation indicator of this serving cell (<i>servingCellId</i>) (see TS 38.213 [13], clause 11.2A).
<i>deltaOffset</i>	Configures the additional offset from the end of a PDCCH reception where the UE detects the DCI format 2_4 and the first symbol of the T_ "CI" symbols, in the unit of OFDM symbols (see TS 38.213 [13], clause 11.2A).
<i>frequencyRegionForCI</i>	Configures the reference frequency region where a detected UL CI is applicable (see TS 38.213 [13], clause 11.2A). It is defined in the same way as <i>locationAndBandwidth</i> .
<i>positionInDCI</i>	Starting position (in number of bit) of the <i>ci-PayloadSize</i> bit CI value applicable for this serving cell (<i>servingCellId</i>) within the DCI payload (see TS 38.213 [13], clause 11.2A).
<i>positionInDCI-ForSUL</i>	Starting position (in number of bit) of the <i>ci-PayloadSize</i> bit CI value applicable for SUL of this serving cell (<i>servingCellId</i>) within the DCI payload (see TS 38.213 [13], clause 11.2A).
<i>timeDurationForCI</i>	Configures the duration of the reference time region in symbols where a detected UL CI is applicable of this serving cell (<i>servingCellId</i>) (see TS 38.213 [13], clause 11.2A). If the field is absent, i.e., the configured UL CI monitoring periodicity indicated by <i>monitoringSlotPeriodicityAndOffset</i> for DCI format 2_4 is larger than 1 slot or 1 slot with only one monitoring occasion, the UE applies the value of the configured UL CI monitoring periodicity,
<i>timeFrequencyRegion</i>	Configures the reference time and frequency region where a detected UL CI is applicable of this serving cell (<i>servingCellId</i>) (see TS 38.213 [13], clause 11.2A).
<i>timeGranularityForCI</i>	Configures the number of partitions within the time region of this serving cell (<i>servingCellId</i>) (see TS 38.213 [13], clause 11.2A).
<i>uplinkCancellationPriority</i>	Configures uplink cancellation behavior if both UL CI and intra-UE priority indicator are configured for a given UE. If the field is present, then UL CI is only applicable to the UL transmissions indicated/configured as low priority level. If the field is absent, UL CI is applicable to UL transmission irrespective of its priority level (see TS 38.213 [13], clause 11.2A).

Conditional Presence	Explanation
<i>SUL-Only</i>	The field is optionally present, Need R, if <i>supplementaryUplink</i> is configured in <i>ServingCellConfig</i> . It is absent otherwise.
<i>SymbolPeriodicity</i>	This field is mandatory present if the configured UL CI monitoring periodicity indicated by <i>monitoringSlotPeriodicityAndOffset</i> for DCI format 2_4 is 1 slot with more than one monitoring occasion, otherwise absent.

– *UplinkConfigCommon*

The IE *UplinkConfigCommon* provides common uplink parameters of a cell.

UplinkConfigCommon information element

```
-- ASN1START
-- TAG-ULINKCONFIGCOMMON-START
```

```
UplinkConfigCommon ::=
    frequencyInfoUL           SEQUENCE {
        frequencyInfoUL       OPTIONAL,    -- Cond InterFreqHOAndServCellAdd
        initialUplinkBWP      BWP-UplinkCommon
        dummy                  TimeAlignmentTimer
    }
```

```
UplinkConfigCommon-v1700 ::=
    initialUplinkBWP-RedCap-r17
}

-- TAG-UPLINKCONFIGCOMMON-STOP
-- ASN1STOP
```

UplinkConfigCommon field descriptions
frequencyInfoUL Absolute uplink frequency configuration and subcarrier specific virtual carriers.
initialUplinkBWP The initial uplink BWP configuration for a serving cell (see TS 38.213 [13], clause 12).
initialUplinkBWP-RedCap If present, RedCap UEs use this UL BWP instead of <i>initialUplinkBWP</i> . If absent, RedCap UEs use <i>initialUplinkBWP</i> provided that it does not exceed the RedCap UE maximum bandwidth (see also clause 5.2.2.4.2).

Conditional Presence	Explanation
InterFreqHOAndServCellAdd	This field is mandatory present for inter-frequency handover and upon serving cell (PSCell/SCell) addition. Otherwise, the field is optionally present, Need M.
ServCellAdd	This field is mandatory present upon serving cell addition (for PSCell and SCell) and upon handover from E-UTRA to NR. It is optionally present, Need M otherwise.

– UplinkConfigCommonSIB

The IE *UplinkConfigCommonSIB* provides common uplink parameters of a cell.

UplinkConfigCommonSIB information element

```
-- ASN1START
-- TAG-UPLINKCONFIGCOMMONSIB-START

UplinkConfigCommonSIB ::=
    frequencyInfoUL
    initialUplinkBWP
    timeAlignmentTimerCommon
}

UplinkConfigCommonSIB-v1700 ::=
    initialUplinkBWP-RedCap-r17
}

-- TAG-UPLINKCONFIGCOMMONSIB-STOP
-- ASN1STOP
```

<i>UplinkConfigCommonSIB</i> field descriptions
<i>frequencyInfoUL</i> Absolute uplink frequency configuration and subcarrier specific virtual carriers.
<i>initialUplinkBWP</i> The initial uplink BWP configuration for a PCell (see TS 38.213 [13], clause 12).
<i>initialUplinkBWP-RedCap</i> If present, RedCap UEs use this UL BWP instead of <i>initialUplinkBWP</i> . If absent, RedCap UEs use <i>initialUplinkBWP</i> provided that it does not exceed the RedCap UE maximum bandwidth (see also clause 5.2.2.4.2).

– *Uplink-PowerControl*

The IE *Uplink-PowerControl* is used to configure UE specific power control parameter for PUSCH, PUCCH and SRS.

***Uplink-PowerControl* information element**

```
-- ASN1START
-- TAG-UPLINK-POWERCONTROL-START

Uplink-powerControl-r17 ::= SEQUENCE {
    ul-powercontrolId-r17      Uplink-powerControlId-r17      OPTIONAL, -- Need R
    p0AlphaSetforPUSCH-r17    P0AlphaSet-r17                 OPTIONAL, -- Need R
    p0AlphaSetforPUCCH-r17    P0AlphaSet-r17                 OPTIONAL, -- Need R
    p0AlphaSetforSRS-r17      P0AlphaSet-r17                 OPTIONAL  -- Need R
}

P0AlphaSet-r17 ::=
    SEQUENCE {
        p0-r17                INTEGER (-16..15)              OPTIONAL, -- Need R
        alpha-r17              Alpha                          OPTIONAL, -- Need R
        closedLoopIndex-r17    ENUMERATED { i0, i1 }
    }

Uplink-powerControlId-r17 ::= INTEGER(1.. maxULTCI-r17)

-- editor's note: how to handle any legacy power control parameters, where to state those are not configred/applied?

-- TAG-UPLINK-POWERCONTROL-STOP
-- ASN1STOP
```

<i>Uplink-PowerControl</i> field descriptions
<i>UL-powerControl</i> Configures power control parameters for PUSCH, PUCCH and SRS.

– *Uu-Relay-RLC-ChannelConfig*

The IE *Uu-Relay-RLC-ChannelConfig* is used to configure an RLC entity, a corresponding logical channel in MAC for Uu Relay RLC channel between L2 U2N Relay UE and network.

Uu-Relay-RLC-ChannelConfig information element

```
-- ASN1START
-- TAG-UURELAYRLCCHANNELCONFIG-START

Uu-Relay-RLC-ChannelConfig-r17 ::= SEQUENCE {
    uu-LogicalChannelIdentity-r17      LogicalChannelIdentity      OPTIONAL,    -- Cond LCH-SetupOnly
    uu-Relay-RLC-ChannelID-r17         Uu-Relay-RLC-ChannelID-r17,
    reestablishRLC-r17                 ENUMERATED {true}           OPTIONAL,    -- Need N
    rlc-Config-r17                     RLC-Config                  OPTIONAL,    -- Cond LCH-Setup
    mac-LogicalChannelConfig-r17       LogicalChannelConfig         OPTIONAL,    -- Cond LCH-Setup
    ...
}

-- TAG-UURELAYRLCCHANNELCONFIG-STOP
-- ASN1STOP
```

Uu-Relay-RLC-ChannelConfig field descriptions	
uu-LogicalChannelIdentity	Indicates the logical channel id for Uu Relay RLC channel of the L2 U2N Relay UE.
uu-Relay-RLC-ChannelID	Indicates the Uu Relay RLC channel in the link between L2 U2N Relay UE and network.
reestablishRLC	Indicates that RLC should be re-established.
rlc-Config	Determines the RLC mode (UM, AM) and provides corresponding parameters.

Conditional Presence	Explanation
LCH-Setup	This field is mandatory present upon creation of a new logical channel for a Uu Relay RLC channel. It is optionally present, Need M, otherwise.
LCH-SetupOnly	This field is mandatory present upon creation of a new logical channel for a Uu Relay RLC channel. It is absent, Need M otherwise.

– *Uu-Relay-RLC-ChannelID*

The IE *Uu-Relay-RLC-ChannelID* is used to identify a Uu Relay RLC channel in the link between L2 U2N Relay UE and network.

Uu-Relay-RLC-ChannelID information element

```
-- ASN1START
```

```
-- TAG-UURELAYRLCCHANNELID-START

Uu-Relay-RLC-ChannelID-r17 ::=      BIT STRING (SIZE (16))

-- TAG-UURELAYRLCCHANNELID-STOP
-- ASN1STOP
```

– *UplinkTxDirectCurrentList*

The IE *UplinkTxDirectCurrentList* indicates the Tx Direct Current locations per serving cell for each configured UL BWP in the serving cell, based on the BWP numerology and the associated carrier bandwidth.

UplinkTxDirectCurrentList information element

```
-- ASN1START
-- TAG-UPLINKTXDIRECTCURRENTLIST-START

UplinkTxDirectCurrentList ::=      SEQUENCE (SIZE (1..maxNrofServingCells)) OF UplinkTxDirectCurrentCell

UplinkTxDirectCurrentCell ::=      SEQUENCE {
    servCellIndex                ServCellIndex,
    uplinkDirectCurrentBWP        SEQUENCE (SIZE (1..maxNrofBWPs)) OF UplinkTxDirectCurrentBWP,
    ...,
    [[
        uplinkDirectCurrentBWP-SUL        SEQUENCE (SIZE (1..maxNrofBWPs)) OF UplinkTxDirectCurrentBWP        OPTIONAL
    ]]
}

UplinkTxDirectCurrentBWP ::=      SEQUENCE {
    bwp-Id                        BWP-Id,
    shift7dot5kHz                 BOOLEAN,
    txDirectCurrentLocation        INTEGER (0..3301)
}

-- TAG-UPLINKTXDIRECTCURRENTLIST-STOP
-- ASN1STOP
```

UplinkTxDirectCurrentBWP field descriptions
bwp-Id The BWP-Id of the corresponding uplink BWP.
shift7dot5kHz Indicates whether there is 7.5 kHz shift or not. 7.5 kHz shift is applied if the field is set to <i>true</i> . Otherwise 7.5 kHz shift is not applied.
txDirectCurrentLocation The uplink Tx Direct Current location for the carrier. Only values in the value range of this field between 0 and 3299, which indicate the subcarrier index within the carrier corresponding to the numerology of the corresponding uplink BWP and value 3300, which indicates "Outside the carrier" and value 3301, which indicates "Undetermined position within the carrier" are used in this version of the specification.

<i>UplinkTxDirectCurrentCell</i> field descriptions
<i>servCellIndex</i> The serving cell ID of the serving cell corresponding to the <i>uplinkDirectCurrentBWP</i> .
<i>uplinkDirectCurrentBWP</i> The Tx Direct Current locations for all the uplink BWPs configured at the corresponding serving cell.
<i>uplinkDirectCurrentBWP-SUL</i> The Tx Direct Current locations for all the supplementary uplink BWPs configured at the corresponding serving cell.

– *UplinkTxDirectCurrentTwoCarrierList*

The IE *UplinkTxDirectCurrentTwoCarrierList* indicates the Tx Direct Current locations when uplink intra-band CA with two carriers is configured, based on the configured carriers and BWP numerology and the associated carrier bandwidth of the carriers. The UE does not report the uplink Direct Current location information for SUL carrier(s).

UplinkTxDirectCurrentTwoCarrierList information element

```
-- ASN1START
-- TAG=UPLINKTXDIRECTCURRENTTWOARRIERLIST-START

UplinkTxDirectCurrentTwoCarrierList-r16 ::= SEQUENCE (SIZE (1..maxNrofTxDC-TwoCarrier-r16)) OF UplinkTxDirectCurrentTwoCarrier-r16

UplinkTxDirectCurrentTwoCarrier-r16 ::= SEQUENCE {
    carrierOneInfo-r16          UplinkTxDirectCurrentCarrierInfo-r16,
    carrierTwoInfo-r16          UplinkTxDirectCurrentCarrierInfo-r16,
    singlePA-TxDirectCurrent-r16 UplinkTxDirectCurrentTwoCarrierInfo-r16,
    secondPA-TxDirectCurrent-r16 UplinkTxDirectCurrentTwoCarrierInfo-r16 OPTIONAL
}

UplinkTxDirectCurrentCarrierInfo-r16 ::= SEQUENCE {
    servCellIndex-r16      ServCellIndex,
    servCellInfo-r16       CHOICE {
        bwp-Id-r16         BWP-Id,
        deactivatedCarrier-r16 ENUMERATED {deactivated}
    }
}

UplinkTxDirectCurrentTwoCarrierInfo-r16 ::= SEQUENCE {
    referenceCarrierIndex-r16 ServCellIndex,
    shift7dot5kHz-r16         BOOLEAN,
    txDirectCurrentLocation-r16 INTEGER (0..3301)
}

-- TAG=UPLINKTXDIRECTCURRENTTWOARRIERLIST-STOP
-- ASN1STOP
```

<i>UplinkTxDirectCurrentTwoCarrierInfo</i> field descriptions
<i>referenceCarrierIndex</i> The serving cell ID of the carrier which is to be used as the reference for interpreting the Tx Direction Current location as reported using <i>txDirectCurrentLocation-r16</i> . The numerology of the uplink BWP ID reported with <i>bwp-Id-r16</i> for this serving cell is the numerology used for interpreting the reported subcarrier location.
<i>shift7dot5kHz</i> Indicates whether there is 7.5 kHz shift or not. 7.5 kHz shift is applied if the field is set to <i>true</i> . Otherwise 7.5 kHz shift is not applied.
<i>txDirectCurrentLocation</i> The uplink Tx Direct Current location for the two carrier uplink CA with the serving cells reported using <i>carrierOneInfo-r16</i> and <i>carrierTwoInfo-r16</i> . Values in the range of this field between 0 and 3299 indicate the subcarrier index of the uplink Tx Direct Current location with the subcarrier taken from the serving cell with ID <i>referenceCarrierIndex</i> and the numerology of the corresponding uplink BWP reported for this serving cell. Value 3300 indicates "Outside the carrier" and value 3301 indicates "Undetermined position within the carrier".

<i>UplinkTxDirectCurrentCarrierInfo</i> field descriptions
<i>bwp-Id</i> The BWP ID of the serving cell which is part of the two carrier uplink carrier aggregation. The UE shall not report this field if the serving cell is reported as deactivated using <i>deactivatedCarrier-r16</i> .
<i>deactivatedCarrier</i> For the reported uplink Tx Direct Current location(s) corresponding to <i>singlePA-TxDirectCurrent-r16</i> , indicates whether the carrier is deactivated or not for this serving cell. If the carrier refers to the PCell, the UE shall not set this field to <i>deactivated</i> .
<i>servCellIndex</i> The serving cell ID of the serving cell which is part of the two carrier uplink carrier aggregation.

<i>UplinkTxDirectCurrentTwoCarrier</i> field descriptions
<i>carrierOneInfo</i> The serving cell ID and BWP ID of the first carrier of the uplink carrier aggregation for which the uplink Tx Direct Current location(s) are being reported.
<i>carrierTwoInfo</i> The serving cell ID and BWP ID of the second carrier of the uplink carrier aggregation for which the uplink Tx Direct Current location(s) are being reported.
<i>singlePA-TxDirectCurrent</i> The uplink Tx Direct Current location for the UE which support single PA for this uplink carrier aggregation. For the UEs which support dual PA for this uplink carrier aggregation, this field is for reporting the uplink Tx Direct Current location of the first PA.
<i>secondPA-TxDirectCurrent</i> The uplink Tx Direct Current location used by the UE with the second PA for the UEs which support dual PA for this uplink carrier aggregation. This field shall be absent for the <i>UplinkTxDirectCurrentTwoCarrier</i> entity where <i>deactivatedCarrier</i> of <i>carrierOneInfo</i> or <i>carrierTwoInfo</i> is set to <i>deactivated</i> .

– ZP-CSI-RS-Resource

The IE *ZP-CSI-RS-Resource* is used to configure a Zero-Power (ZP) CSI-RS resource (see TS 38.214 [19], clause 5.1.4.2). Reconfiguration of a *ZP-CSI-RS-Resource* between periodic or semi-persistent and aperiodic is not supported.

***ZP-CSI-RS-Resource* information element**

```
-- ASN1START
-- TAG-ZP-CSI-RS-RESOURCE-START
```

```
ZP-CSI-RS-Resource ::=
    zp-CSI-RS-ResourceId
    resourceMapping
    periodicityAndOffset
    ...
}

ZP-CSI-RS-ResourceId ::=
    INTEGER (0..maxNrofZP-CSI-RS-Resources-1)

-- TAG-ZP-CSI-RS-RESOURCE-STOP
-- ASN1STOP
```

ZP-CSI-RS-Resource field descriptions
periodicityAndOffset Periodicity and slot offset for periodic/semi-persistent ZP-CSI-RS (see TS 38.214 [19], clause 5.1.4.2). Network always configures the UE with a value for this field for periodic and semi-persistent ZP-CSI-RS resource (as indicated in PDSCH-Config).
resourceMapping OFDM symbol and subcarrier occupancy of the ZP-CSI-RS resource within a slot.
zp-CSI-RS-ResourceId ZP CSI-RS resource configuration ID (see TS 38.214 [19], clause 5.1.4.2).

Conditional Presence	Explanation
PeriodicOrSemiPersistent	The field is optionally present, Need M, for periodic and semi-persistent ZP-CSI-RS-Resources (as indicated in PDSCH-Config). The field is absent otherwise.

– ZP-CSI-RS-ResourceSet

The IE *ZP-CSI-RS-ResourceSet* refers to a set of *ZP-CSI-RS-Resources* using their *ZP-CSI-RS-ResourceIds*.

ZP-CSI-RS-ResourceSet information element

```
-- ASN1START
-- TAG-ZP-CSI-RS-RESOURCESET-START

ZP-CSI-RS-ResourceSet ::=
    zp-CSI-RS-ResourceSetId
    zp-CSI-RS-ResourceIdList
    ...
}

-- TAG-ZP-CSI-RS-RESOURCESET-STOP
-- ASN1STOP
```

<i>ZP-CSI-RS-ResourceSet</i> field descriptions
<i>zp-CSI-RS-ResourceIdList</i> The list of <i>ZP-CSI-RS-ResourceId</i> identifying the <i>ZP-CSI-RS-Resource</i> elements belonging to this set.

– *ZP-CSI-RS-ResourceSetId*

The IE *ZP-CSI-RS-ResourceSetId* identifies a *ZP-CSI-RS-ResourceSet*.

***ZP-CSI-RS-ResourceSetId* information element**

```
-- ASN1START
-- TAG-ZP-CSI-RS-RESOURCESETID-START

ZP-CSI-RS-ResourceSetId ::=
    INTEGER (0..maxNrofZP-CSI-RS-ResourceSets-1)

-- TAG-ZP-CSI-RS-RESOURCESETID-STOP
-- ASN1STOP
```

6.3.3 UE capability information elements

– *AccessStratumRelease*

The IE *AccessStratumRelease* indicates the release supported by the UE.

***AccessStratumRelease* information element**

```
-- ASN1START
-- TAG-ACCESSSTRATUMRELEASE-START

AccessStratumRelease ::= ENUMERATED {
    rel15, rel16, rel17, spare5, spare4, spare3, spare2, spare1, ... }

-- TAG-ACCESSSTRATUMRELEASE-STOP
-- ASN1STOP
```

– *BandCombinationList*

The IE *BandCombinationList* contains a list of NR CA, NR non-CA and/or MR-DC band combinations (also including DL only or UL only band).

***BandCombinationList* information element**

```
-- ASN1START
```

```

-- TAG-BANDCOMBINATIONLIST-START

BandCombinationList ::= SEQUENCE (SIZE (1..maxBandComb)) OF BandCombination

BandCombinationList-v1540 ::= SEQUENCE (SIZE (1..maxBandComb)) OF BandCombination-v1540

BandCombinationList-v1550 ::= SEQUENCE (SIZE (1..maxBandComb)) OF BandCombination-v1550

BandCombinationList-v1560 ::= SEQUENCE (SIZE (1..maxBandComb)) OF BandCombination-v1560

BandCombinationList-v1570 ::= SEQUENCE (SIZE (1..maxBandComb)) OF BandCombination-v1570

BandCombinationList-v1580 ::= SEQUENCE (SIZE (1..maxBandComb)) OF BandCombination-v1580

BandCombinationList-v1590 ::= SEQUENCE (SIZE (1..maxBandComb)) OF BandCombination-v1590

BandCombinationList-v15g0 ::= SEQUENCE (SIZE (1..maxBandComb)) OF BandCombination-v15g0

BandCombinationList-v1610 ::= SEQUENCE (SIZE (1..maxBandComb)) OF BandCombination-v1610

BandCombinationList-v1630 ::= SEQUENCE (SIZE (1..maxBandComb)) OF BandCombination-v1630

BandCombinationList-v1640 ::= SEQUENCE (SIZE (1..maxBandComb)) OF BandCombination-v1640

BandCombinationList-v1650 ::= SEQUENCE (SIZE (1..maxBandComb)) OF BandCombination-v1650

BandCombinationList-v1680 ::= SEQUENCE (SIZE (1..maxBandComb)) OF BandCombination-v1680

BandCombinationList-v1700 ::= SEQUENCE (SIZE (1..maxBandComb)) OF BandCombination-v1700

BandCombinationList-UplinkTxSwitch-r16 ::= SEQUENCE (SIZE (1..maxBandComb)) OF BandCombination-UplinkTxSwitch-r16

BandCombinationList-UplinkTxSwitch-v1630 ::= SEQUENCE (SIZE (1..maxBandComb)) OF BandCombination-UplinkTxSwitch-v1630

BandCombinationList-UplinkTxSwitch-v1640 ::= SEQUENCE (SIZE (1..maxBandComb)) OF BandCombination-UplinkTxSwitch-v1640

BandCombinationList-UplinkTxSwitch-v1650 ::= SEQUENCE (SIZE (1..maxBandComb)) OF BandCombination-UplinkTxSwitch-v1650

BandCombinationList-UplinkTxSwitch-v1670 ::= SEQUENCE (SIZE (1..maxBandComb)) OF BandCombination-UplinkTxSwitch-v1670

BandCombinationList-UplinkTxSwitch-v1700 ::= SEQUENCE (SIZE (1..maxBandComb)) OF BandCombination-UplinkTxSwitch-v1700

BandCombination ::= SEQUENCE {
    bandList SEQUENCE (SIZE (1..maxSimultaneousBands)) OF BandParameters,
    featureSetCombination FeatureSetCombinationId,
    ca-ParametersEUTRA CA-ParametersEUTRA OPTIONAL,
    ca-ParametersNR CA-ParametersNR OPTIONAL,
    mrdc-Parameters MRDC-Parameters OPTIONAL,
    supportedBandwidthCombinationSet BIT STRING (SIZE (1..32)) OPTIONAL,
    powerClass-v1530 ENUMERATED {pc2} OPTIONAL
}

BandCombination-v1540 ::= SEQUENCE {
    bandList-v1540 SEQUENCE (SIZE (1..maxSimultaneousBands)) OF BandParameters-v1540,

```

ca-ParametersNR-v1540	CA-ParametersNR-v1540	OPTIONAL
}		
BandCombination-v1550 ::=	SEQUENCE {	
ca-ParametersNR-v1550	CA-ParametersNR-v1550	
}		
BandCombination-v1560 ::=	SEQUENCE {	
ne-DC-BC	ENUMERATED {supported}	OPTIONAL,
ca-ParametersNRDC	CA-ParametersNRDC	OPTIONAL,
ca-ParametersEUTRA-v1560	CA-ParametersEUTRA-v1560	OPTIONAL,
ca-ParametersNR-v1560	CA-ParametersNR-v1560	OPTIONAL
}		
BandCombination-v1570 ::=	SEQUENCE {	
ca-ParametersEUTRA-v1570	CA-ParametersEUTRA-v1570	
}		
BandCombination-v1580 ::=	SEQUENCE {	
mrdc-Parameters-v1580	MRDC-Parameters-v1580	
}		
BandCombination-v1590 ::=	SEQUENCE {	
supportedBandwidthCombinationSetIntraENDC	BIT STRING (SIZE (1..32))	OPTIONAL,
mrdc-Parameters-v1590	MRDC-Parameters-v1590	
}		
BandCombination-v15g0 ::=	SEQUENCE {	
ca-ParametersNR-v15g0	CA-ParametersNR-v15g0	OPTIONAL,
ca-ParametersNRDC-v15g0	CA-ParametersNRDC-v15g0	OPTIONAL,
mrdc-Parameters-v15g0	MRDC-Parameters-v15g0	OPTIONAL
}		
BandCombination-v1610 ::=	SEQUENCE {	
bandList-v1610	SEQUENCE (SIZE (1..maxSimultaneousBands)) OF BandParameters-v1610	OPTIONAL,
ca-ParametersNR-v1610	CA-ParametersNR-v1610	OPTIONAL,
ca-ParametersNRDC-v1610	CA-ParametersNRDC-v1610	OPTIONAL,
powerClass-v1610	ENUMERATED {pcldot5}	OPTIONAL,
powerClassNRPart-r16	ENUMERATED {pcl, pc2, pc3, pc5}	OPTIONAL,
featureSetCombinationDAPS-r16	FeatureSetCombinationId	OPTIONAL,
mrdc-Parameters-v1620	MRDC-Parameters-v1620	OPTIONAL
}		
BandCombination-v1630 ::=	SEQUENCE {	
ca-ParametersNR-v1630	CA-ParametersNR-v1630	OPTIONAL,
ca-ParametersNRDC-v1630	CA-ParametersNRDC-v1630	OPTIONAL,
mrdc-Parameters-v1630	MRDC-Parameters-v1630	OPTIONAL,
supportedTxBandCombListPerBC-Sidelink-r16	BIT STRING (SIZE (1..maxBandComb))	OPTIONAL,
supportedRxBandCombListPerBC-Sidelink-r16	BIT STRING (SIZE (1..maxBandComb))	OPTIONAL,
scalingFactorTxSidelink-r16	SEQUENCE (SIZE (1..maxBandComb)) OF ScalingFactorSidelink-r16	OPTIONAL,
scalingFactorRxSidelink-r16	SEQUENCE (SIZE (1..maxBandComb)) OF ScalingFactorSidelink-r16	OPTIONAL
}		
BandCombination-v1640 ::=	SEQUENCE {	
ca-ParametersNR-v1640	CA-ParametersNR-v1640	OPTIONAL,

```

    ca-ParametersNRDC-v1640                CA-ParametersNRDC-v1640                OPTIONAL
}

BandCombination-v1650 ::= SEQUENCE {
    ca-ParametersNRDC-v1650                CA-ParametersNRDC-v1650                OPTIONAL
}

BandCombination-v1680 ::= SEQUENCE {
    intrabandConcurrentOperationPowerClass-r16 SEQUENCE (SIZE (1..maxBandComb)) OF IntraBandPowerClass-r16    OPTIONAL
}

BandCombination-v1700 ::= SEQUENCE {
    ca-ParametersNR-v1700                CA-ParametersNR-v1700                OPTIONAL,
    ca-ParametersNRDC-v1700              CA-ParametersNRDC-v1700              OPTIONAL,
    mrdc-Parameters-v1700                MRDC-Parameters-v1700                OPTIONAL
}

BandCombination-UplinkTxSwitch-r16 ::= SEQUENCE {
    bandCombination-r16                BandCombination,
    bandCombination-v1540                BandCombination-v1540                OPTIONAL,
    bandCombination-v1560                BandCombination-v1560                OPTIONAL,
    bandCombination-v1570                BandCombination-v1570                OPTIONAL,
    bandCombination-v1580                BandCombination-v1580                OPTIONAL,
    bandCombination-v1590                BandCombination-v1590                OPTIONAL,
    bandCombination-v1610                BandCombination-v1610                OPTIONAL,
    supportedBandPairListNR-r16          SEQUENCE (SIZE (1..maxULTxSwitchingBandPairs)) OF ULTxSwitchingBandPair-r16,
    uplinkTxSwitching-OptionSupport-r16  ENUMERATED {switchedUL, dualUL, both}    OPTIONAL,
    uplinkTxSwitching-PowerBoosting-r16  ENUMERATED {supported}                OPTIONAL,
    ...,
    [[
        -- R4 16-5 UL-MIMO coherence capability for dynamic Tx switching between 3CC 1Tx-2Tx switching
        uplinkTxSwitching-PUSCH-TransCoherence-r16    ENUMERATED {nonCoherent, fullCoherent}    OPTIONAL
    ]]
}
-- Editor's Note: whether switching option can be reported differently for 1T2T and 2T2T is FFS.

BandCombination-UplinkTxSwitch-v1630 ::= SEQUENCE {
    bandCombination-v1630                BandCombination-v1630                OPTIONAL
}

BandCombination-UplinkTxSwitch-v1640 ::= SEQUENCE {
    bandCombination-v1640                BandCombination-v1640                OPTIONAL
}

BandCombination-UplinkTxSwitch-v1650 ::= SEQUENCE {
    bandCombination-v1650                BandCombination-v1650                OPTIONAL
}

BandCombination-UplinkTxSwitch-v1670 ::= SEQUENCE {
    bandCombination-v15g0                BandCombination-v15g0                OPTIONAL
}

BandCombination-UplinkTxSwitch-v1700 ::= SEQUENCE {
    bandCombination-v1700                BandCombination-v1700                OPTIONAL,

```

```

-- R4 16-1/16-2/16-3 Dynamic Tx switching between 2CC/3CC 2Tx-2Tx/1Tx-2Tx switching
supportedBandPairListNR-v1700 SEQUENCE (SIZE (1..maxULTxSwitchingBandPairs)) OF ULTxSwitchingBandPair-v1700 OPTIONAL,
-- R4 16-6: UL-MIMO coherence capability for dynamic Tx switching between 2Tx-2Tx switching
uplinkTxSwitchingBandParametersList-v1700 SEQUENCE (SIZE (1.. maxSimultaneousBands)) OF UplinkTxSwitchingBandParameters-v1700 OPTIONAL
}

ULTxSwitchingBandPair-r16 ::= SEQUENCE {
    bandIndexUL1-r16 INTEGER(1..maxSimultaneousBands),
    bandIndexUL2-r16 INTEGER(1..maxSimultaneousBands),
    uplinkTxSwitchingPeriod-r16 ENUMERATED {n35us, n140us, n210us},
    uplinkTxSwitching-DL-Interruption-r16 BIT STRING (SIZE(1..maxSimultaneousBands)) OPTIONAL
}

ULTxSwitchingBandPair-v1700 ::= SEQUENCE {
    uplinkTxSwitchingPeriod2T2T-r17 ENUMERATED {n35us, n140us, n210us} OPTIONAL
}

UplinkTxSwitchingBandParameters-v1700 ::= SEQUENCE {
    bandIndex-r17 INTEGER(1..maxSimultaneousBands),
    uplinkTxSwitching2T2T-PUSCH-TransCoherence-r17 ENUMERATED {nonCoherent, fullCoherent} OPTIONAL
}

BandParameters ::= CHOICE {
    eutra SEQUENCE {
        bandEUTRA FreqBandIndicatorEUTRA,
        ca-BandwidthClassDL-EUTRA CA-BandwidthClassEUTRA OPTIONAL,
        ca-BandwidthClassUL-EUTRA CA-BandwidthClassEUTRA OPTIONAL
    },
    nr SEQUENCE {
        bandNR FreqBandIndicatorNR,
        ca-BandwidthClassDL-NR CA-BandwidthClassNR OPTIONAL,
        ca-BandwidthClassUL-NR CA-BandwidthClassNR OPTIONAL
    }
}

BandParameters-v1540 ::= SEQUENCE {
    srs-CarrierSwitch CHOICE {
        nr SEQUENCE {
            srs-SwitchingTimesListNR SEQUENCE (SIZE (1..maxSimultaneousBands)) OF SRS-SwitchingTimeNR
        },
        eutra SEQUENCE {
            srs-SwitchingTimesListEUTRA SEQUENCE (SIZE (1..maxSimultaneousBands)) OF SRS-SwitchingTimeEUTRA
        }
    } OPTIONAL,
    srs-TxSwitch SEQUENCE {
        supportedSRS-TxPortSwitch ENUMERATED {t1r2, t1r4, t2r4, t1r4-t2r4, t1r1, t2r2, t4r4, notSupported},
        txSwitchImpactToRx INTEGER (1..32) OPTIONAL,
        txSwitchWithAnotherBand INTEGER (1..32) OPTIONAL
    }
}

BandParameters-v1610 ::= SEQUENCE {
    srs-TxSwitch-v1610 SEQUENCE {
        supportedSRS-TxPortSwitch-v1610 ENUMERATED {t1r1-t1r2, t1r1-t1r2-t1r4, t1r1-t1r2-t2r2-t2r4, t1r1-t1r2-t2r2-t1r4-t2r4,

```

```
        }
    }
    tlr1-t2r2, tlr1-t2r2-t4r4}
    OPTIONAL
ScalingFactorSidelink-r16 ::= ENUMERATED {f0p4, f0p75, f0p8, f1}
IntraBandPowerClass-r16 ::= ENUMERATED {pc2, pc3, spare6, spare5, spare4, spare3, spare2, spare1}
-- TAG-BANDCOMBINATIONLIST-STOP
-- ASN1STOP
```

BandCombination field descriptions
<p>BandCombinationList-v1540, BandCombinationList-v1550, BandCombinationList-v1560, BandCombinationList-v1570, BandCombinationList-v1580, BandCombinationList-v1590, BandCombinationList-v15g0, BandCombinationList-v1610, BandCombinationList-v1630, BandCombinationList-v1640, BandCombinationList-v1650-r16, BandCombinationList-v1680, BandCombinationList-v1700</p> <p>The UE shall include the same number of entries, and listed in the same order, as in <i>BandCombinationList</i> (without suffix). If the field is included in <i>supportedBandCombinationListNEDC-Only-v1610</i>, the UE shall include the same number of entries, and listed in the same order, as in <i>BandCombinationList</i> of <i>supportedBandCombinationListNEDC-Only</i> (without suffix) field.</p> <p>If the field is included in <i>supportedBandCombinationListNEDC-Only-v15a0</i>, the UE shall include the same number of entries, and listed in the same order, as in <i>BandCombinationList</i> (without suffix) of <i>supportedBandCombinationListNEDC-Only</i> (without suffix) field.</p>
<p>BandCombinationList-UplinkTxSwitch-r16, BandCombinationList-UplinkTxSwitch-v1630, BandCombinationList-UplinkTxSwitch-v1640, BandCombinationList-UplinkTxSwitch-v1650, BandCombinationList-UplinkTxSwitch-v1700</p> <p>The UE shall include the same number of entries, and listed in the same order, as in <i>BandCombinationList-UplinkTxSwitch-r16</i>.</p> <p>For the field of <i>supportedBandCombinationList-UplinkTxSwitch-v1700</i>, if the UE does not support 2Tx-2Tx switching for a given band combination, the field of <i>supportedBandPairListNR-v1700</i> in the corresponding entry is absent.</p>
<p>ca-ParametersNRDC</p> <p>If the field is included for a band combination in the NR capability container, the field indicates support of NR-DC. Otherwise, the field is absent.</p>
<p>featureSetCombinationDAPS</p> <p>If this field is present for a band combination, it reports the feature set combination supported for the band combination when any DAPS bearer is configured.</p>
<p>ne-DC-BC</p> <p>If the field is included for a band combination in the MR-DC capability container, the field indicates support of NE-DC. Otherwise, the field is absent.</p>
<p>supportedBandPairListNR-r16, supportedBandPairListNR-v1700</p> <p>Indicates a list of band pair supporting UL Tx switching as defined in TS 38.101-1 [15] for a given band combination.</p> <p>A UE supporting 2Tx-2Tx switching should include both of <i>supportedBandPairListNR-r16</i> and <i>supportedBandPairListNR-v1700</i>. And the UE shall include the same number of entries listed in the same order as in <i>supportedBandPairListNR-r16</i>.</p> <p>If the UE does not support 2Tx-2Tx switching for a given band pair, the field of <i>uplinkTxSwitchingPeriod2T2T</i> in the corresponding entry is absent.</p>
<p>srs-SwitchingTimesListNR</p> <p>Indicates, for a particular pair of NR bands, the RF retuning time when switching between a NR carrier corresponding to this band entry and another (PUSCH-less) NR carrier corresponding to the band entry in the order indicated below:</p> <ul style="list-style-type: none"> - For the first NR band, the UE shall include the same number of entries for NR bands as in <i>bandList</i>, i.e. first entry corresponds to first NR band in <i>bandList</i> and so on, - For the second NR band, the UE shall include one entry less, i.e. first entry corresponds to the second NR band in <i>bandList</i> and so on - And so on
<p>srs-SwitchingTimesListEUTRA</p> <p>Indicates, for a particular pair of E-UTRA bands, the RF retuning time when switching between an E-UTRA carrier corresponding to this band entry and another (PUSCH-less) E-UTRA carrier corresponding to the band entry in the order indicated below:</p> <ul style="list-style-type: none"> - For the first E-UTRA band, the UE shall include the same number of entries for E-UTRA bands as in <i>bandList</i>, i.e. first entry corresponds to first E-UTRA band in <i>bandList</i> and so on, - For the second E-UTRA band, the UE shall include one entry less, i.e. first entry corresponds to the second E-UTRA band in <i>bandList</i> and so on - And so on
<p>srs-TxSwitch</p> <p>Indicates supported SRS antenna switch capability for the associated band. If the UE indicates support of <i>SRS-SwitchingTimeNR</i>, the UE is allowed to set this field for a band with associated <i>FeatureSetUplinkId</i> set to 0 for SRS carrier switching.</p>
<p>uplinkTxSwitchingBandParametersList-v1700</p> <p>Indicates a list of per band per band combination capabilities for UL Tx switching.</p>

— *BandCombinationListSidelinkEUTRA-NR*

The IE *BandCombinationListSidelinkEUTRA-NR* contains a list of V2X sidelink and NR sidelink band combinations.

BandCombinationListSidelinkEUTRA-NR information element

```
-- ASN1START
-- TAG-BANDCOMBINATIONLISTSIDELINKEUTRANR-START

BandCombinationListSidelinkEUTRA-NR-r16 ::= SEQUENCE (SIZE (1..maxBandComb)) OF BandCombinationParametersSidelinkEUTRA-NR-r16

BandCombinationListSidelinkEUTRA-NR-v1630 ::= SEQUENCE (SIZE (1..maxBandComb)) OF BandCombinationParametersSidelinkEUTRA-NR-v1630

BandCombinationParametersSidelinkEUTRA-NR-r16 ::= SEQUENCE (SIZE (1..maxSimultaneousBands)) OF BandParametersSidelinkEUTRA-NR-r16

BandCombinationParametersSidelinkEUTRA-NR-v1630 ::= SEQUENCE (SIZE (1..maxSimultaneousBands)) OF BandParametersSidelinkEUTRA-NR-v1630

BandParametersSidelinkEUTRA-NR-r16 ::= CHOICE {
    eutra          SEQUENCE {
        bandParametersSidelinkEUTRA1-r16  OCTET STRING          OPTIONAL,
        bandParametersSidelinkEUTRA2-r16  OCTET STRING          OPTIONAL,
    },
    nr             SEQUENCE {
        bandParametersSidelinkNR-r16       BandParametersSidelink-r16
    }
}

BandParametersSidelinkEUTRA-NR-v1630 ::= CHOICE {
    eutra          NULL,
    nr             SEQUENCE {
        tx-Sidelink-r16      ENUMERATED {supported}          OPTIONAL,
        rx-Sidelink-r16      ENUMERATED {supported}          OPTIONAL,
        sl-CrossCarrierScheduling-r16    ENUMERATED {supported}  OPTIONAL,
    }
}

BandParametersSidelink-r16 ::= SEQUENCE {
    freqBandSidelink-r16      FreqBandIndicatorNR
}

-- TAG-BANDCOMBINATIONLISTSIDELINKEUTRANR-STOP
-- ASN1STOP
```

<i>BandParametersSidelinkEUTRA-NR</i> field descriptions
<i>bandParametersSidelinkEUTRA1, bandParametersSidelinkEUTRA2</i> This field includes the <i>V2X-BandParameters-r14</i> and <i>V2X-BandParameters-v1530</i> IE as specified in 36.331 [10]. It is used for reporting the per-band capability for V2X sidelink communication.

– *BandCombinationListSL-NonRelayDiscovery*

The IE *BandCombinationListSL-NonRelayDiscovery* contains a list of NR sidelink band combinations supporting transmission and reception of non-relay discovery message.

BandCombinationListSL-NonRelayDiscovery information element

```
-- ASN1START
-- TAG-BANDCOMBINATIONLISTSL-NONRELAYDISCOVERY-START

BandCombinationListSL-NonRelayDiscovery-r17 ::= SEQUENCE (SIZE (1..maxBandComb)) OF BandCombinationParametersSidelinkNR-r16

-- TAG-BANDCOMBINATIONLISTSL-NONRELAYDISCOVERY-STOP
-- ASN1STOP
```

– *BandCombinationListSL-RelayDiscovery*

The IE *BandCombinationListSL-RelayDiscovery* contains a list of NR sidelink band combinations supporting transmission and reception of relay discovery message.

BandCombinationListSL-RelayDiscovery information element

```
-- ASN1START
-- TAG-BANDCOMBINATIONLISTSL-RELAYDISCOVERY-START

BandCombinationListSL-RelayDiscovery-r17 ::= SEQUENCE (SIZE (1..maxBandComb)) OF BandCombinationParametersSidelinkNR-r16

-- TAG-BANDCOMBINATIONLISTSL-RELAYDISCOVERY-STOP
-- ASN1STOP
```

– *CA-BandwidthClassEUTRA*

The IE *CA-BandwidthClassEUTRA* indicates the E-UTRA CA bandwidth class as defined in TS 36.101 [22], table 5.6A-1.

CA-BandwidthClassEUTRA information element

```
-- ASN1START
-- TAG-CA-BANDWIDTHCLASSEUTRA-START

CA-BandwidthClassEUTRA ::= ENUMERATED {a, b, c, d, e, f, ...}

-- TAG-CA-BANDWIDTHCLASSEUTRA-STOP
-- ASN1STOP
```

— *CA-BandwidthClassNR*

The IE *CA-BandwidthClassNR* indicates the NR CA bandwidth class as defined in TS 38.101-1 [15], table 5.3A.5-1 and TS 38.101-2 [39], table 5.3A.4-1.

CA-BandwidthClassNR information element

```
-- ASN1START
-- TAG-CA-BANDWIDTHCLASSNR-START

CA-BandwidthClassNR ::=                ENUMERATED {a, b, c, d, e, f, g, h, i, j, k, l, m, n, o, p, q, ...}

-- TAG-CA-BANDWIDTHCLASSNR-STOP
-- ASN1STOP
```

— *CA-ParametersEUTRA*

The IE *CA-ParametersEUTRA* contains the E-UTRA part of band combination parameters for a given MR-DC band combination.

NOTE: If additional E-UTRA band combination parameters are defined in TS 36.331 [10], which are supported for MR-DC, they will be defined here as well.

CA-ParametersEUTRA information element

```
-- ASN1START
-- TAG-CA-PARAMETERSEUTRA-START

CA-ParametersEUTRA ::=
    multipleTimingAdvance                ENUMERATED {supported}                OPTIONAL,
    simultaneousRx-Tx                    ENUMERATED {supported}                OPTIONAL,
    supportedNAICS-2CRS-AP                BIT STRING (SIZE (1..8))              OPTIONAL,
    additionalRx-Tx-PerformanceReq        ENUMERATED {supported}                OPTIONAL,
    ue-CA-PowerClass-N                    ENUMERATED {class2}                  OPTIONAL,
    supportedBandwidthCombinationSetEUTRA-v1530 BIT STRING (SIZE (1..32))        OPTIONAL,
    ...
}

CA-ParametersEUTRA-v1560 ::=
    fd-MIMO-TotalWeightedLayers            INTEGER (2..128)                      OPTIONAL
}

CA-ParametersEUTRA-v1570 ::=
    dl-1024QAM-TotalWeightedLayers          INTEGER (0..10)                        OPTIONAL
}

-- TAG-CA-PARAMETERSEUTRA-STOP
-- ASN1STOP
```

– CA-ParametersNR

The IE *CA-ParametersNR* contains carrier aggregation and inter-frequency DAPS handover related capabilities that are defined per band combination.

CA-ParametersNR information element

```
-- ASN1START
-- TAG-CA-PARAMETERSNR-START

CA-ParametersNR ::= SEQUENCE {
    dummy                               ENUMERATED {supported}          OPTIONAL,
    parallelTxSRS-PUCCH-PUSCH           ENUMERATED {supported}          OPTIONAL,
    parallelTxPRACH-SRS-PUCCH-PUSCH     ENUMERATED {supported}          OPTIONAL,
    simultaneousRxTxInterBandCA         ENUMERATED {supported}          OPTIONAL,
    simultaneousRxTxSUL                  ENUMERATED {supported}          OPTIONAL,
    diffNumerologyAcrossPUCCH-Group     ENUMERATED {supported}          OPTIONAL,
    diffNumerologyWithinPUCCH-GroupSmallerSCS ENUMERATED {supported}          OPTIONAL,
    supportedNumberTAG                  ENUMERATED {n2, n3, n4}          OPTIONAL,
    ...
}

CA-ParametersNR-v1540 ::= SEQUENCE {
    simultaneousSRS-AssocCSI-RS-AllCC   INTEGER (5..32)                OPTIONAL,
    csi-RS-IM-ReceptionForFeedbackPerBandComb SEQUENCE {
        maxNumberSimultaneousNZP-CSI-RS-ActBWP-AllCC INTEGER (1..64)                OPTIONAL,
        totalNumberPortsSimultaneousNZP-CSI-RS-ActBWP-AllCC INTEGER (2..256)                OPTIONAL,
    }
    simultaneousCSI-ReportsAllCC        INTEGER (5..32)                OPTIONAL,
    dualPA-Architecture                  ENUMERATED {supported}          OPTIONAL
}

CA-ParametersNR-v1550 ::= SEQUENCE {
    dummy                               ENUMERATED {supported}          OPTIONAL
}

CA-ParametersNR-v1560 ::= SEQUENCE {
    diffNumerologyWithinPUCCH-GroupLargerSCS ENUMERATED {supported}          OPTIONAL
}

CA-ParametersNR-v15g0 ::= SEQUENCE {
    simultaneousRxTxInterBandCAPerBandPair SimultaneousRxTxPerBandPair  OPTIONAL,
    simultaneousRxTxSULPerBandPair          SimultaneousRxTxPerBandPair  OPTIONAL
}

CA-ParametersNR-v1610 ::= SEQUENCE {
    -- R1 9-3: Parallel MsgA and SRS/PUCCH/PUSCH transmissions across CCs in inter-band CA
    parallelTxMsgA-SRS-PUCCH-PUSCH-r16     ENUMERATED {supported}          OPTIONAL,
    -- R1 9-4: MsgA operation in a band combination including SUL
    msgA-SUL-r16                           ENUMERATED {supported}          OPTIONAL,
    -- R1 10-9c: Joint search space group switching across multiple cells
    jointSearchSpaceSwitchAcrossCells-r16   ENUMERATED {supported}          OPTIONAL,
    -- R1 14-5: Half-duplex UE behaviour in TDD CA for same SCS
    half-DuplexTDD-CA-SameSCS-r16          ENUMERATED {supported}          OPTIONAL,

```

```

-- R1 18-4: SCell dormancy within active time
scellDormancyWithinActiveTime-r16      ENUMERATED {supported}      OPTIONAL,
-- R1 18-4a: SCell dormancy outside active time
scellDormancyOutsideActiveTime-r16     ENUMERATED {supported}      OPTIONAL,
-- R1 18-6: Cross-carrier A-CSI RS triggering with different SCS
crossCarrierA-CSI-trigDiffSCS-r16      ENUMERATED {higherA-CSI-SCS,lowerA-CSI-SCS,both}  OPTIONAL,
-- R1 18-6a: Default QCL assumption for cross-carrier A-CSI-RS triggering
defaultQCL-CrossCarrierA-CSI-Trig-r16  ENUMERATED {diffOnly, both}  OPTIONAL,
-- R1 18-7: CA with non-aligned frame boundaries for inter-band CA
interCA-NonAlignedFrame-r16            ENUMERATED {supported}      OPTIONAL,
simul-SRS-Trans-BC-r16                 ENUMERATED {n2}            OPTIONAL,
interFreqDAPS-r16                      SEQUENCE {
    interFreqAsyncDAPS-r16              ENUMERATED {supported}      OPTIONAL,
    interFreqDiffSCS-DAPS-r16           ENUMERATED {supported}      OPTIONAL,
    interFreqMultiUL-TransmissionDAPS-r16  ENUMERATED {supported}      OPTIONAL,
    interFreqSemiStaticPowerSharingDAPS-Model-r16  ENUMERATED {supported}      OPTIONAL,
    interFreqSemiStaticPowerSharingDAPS-Mode2-r16  ENUMERATED {supported}      OPTIONAL,
    interFreqDynamicPowerSharingDAPS-r16  ENUMERATED {short, long}    OPTIONAL,
    interFreqUL-TransCancellationDAPS-r16  ENUMERATED {supported}      OPTIONAL,
}
codebookParametersPerBC-r16             CodebookParameters-v1610  OPTIONAL,
-- R1 16-2a-10 Value of R for BD/CCE
blindDetectFactor-r16                  INTEGER (1..2)              OPTIONAL,
-- R1 11-2a: Capability on the number of CCs for monitoring a maximum number of BDs and non-overlapped CCEs per span when configured
-- with DL CA with Rel-16 PDCCH monitoring capability on all the serving cells
pdcch-MonitoringCA-r16                 SEQUENCE {
    maxNumberOfMonitoringCC-r16          INTEGER (2..16),
    supportedSpanArrangement-r16         ENUMERATED {alignedOnly, alignedAndNonAligned}
}
-- R1 11-2c: Number of carriers for CCE/BD scaling with DL CA with mix of Rel. 16 and Rel. 15 PDCCH monitoring capabilities on
-- different carriers
pdcch-BlindDetectionCA-Mixed-r16        SEQUENCE {
    pdcch-BlindDetectionCA1-r16          INTEGER (1..15),
    pdcch-BlindDetectionCA2-r16          INTEGER (1..15),
    supportedSpanArrangement-r16         ENUMERATED {alignedOnly, alignedAndNonAligned}
}
-- R1 11-2d: Capability on the number of CCs for monitoring a maximum number of BDs and non-overlapped CCEs per span for MCG and for
-- SCG when configured for NR-DC operation with Rel-16 PDCCH monitoring capability on all the serving cells
pdcch-BlindDetectionMCG-UE-r16          INTEGER (1..14)            OPTIONAL,
pdcch-BlindDetectionSCG-UE-r16          INTEGER (1..14)            OPTIONAL,
-- R1 11-2e: Number of carriers for CCE/BD scaling for MCG and for SCG when configured for NR-DC operation with mix of Rel. 16 and
-- Rel. 15 PDCCH monitoring capabilities on different carriers
pdcch-BlindDetectionMCG-UE-Mixed-r16    SEQUENCE {
    pdcch-BlindDetectionMCG-UE1-r16      INTEGER (0..15),
    pdcch-BlindDetectionMCG-UE2-r16      INTEGER (0..15)
}
-- R1 11-2f: Number of carriers for CCE/BD scaling for MCG and for SCG when configured for NR-DC operation with mix of Rel. 16 and
-- Rel. 15 PDCCH monitoring capabilities on different carriers
pdcch-BlindDetectionSCG-UE-Mixed-r16    SEQUENCE {
    pdcch-BlindDetectionSCG-UE1-r16      INTEGER (0..15),
    pdcch-BlindDetectionSCG-UE2-r16      INTEGER (0..15)
}
-- R1 18-5 cross-carrier scheduling with different SCS in DL CA
crossCarrierSchedulingDL-DiffSCS-r16    ENUMERATED {low-to-high, high-to-low, both}  OPTIONAL,
-- R1 18-5a Default QCL assumption for cross-carrier scheduling
crossCarrierSchedulingDefaultQCL-r16    ENUMERATED {diff-only, both}  OPTIONAL,

```

```

-- R1 18-5b cross-carrier scheduling with different SCS in UL CA
crossCarrierSchedulingUL-DiffSCS-r16          ENUMERATED {low-to-high, high-to-low, both} OPTIONAL,
-- R1 13.19a Simultaneous positioning SRS and MIMO SRS transmission for a given BC
simul-SRS-MIMO-Trans-BC-r16                  ENUMERATED {n2}          OPTIONAL,
-- R1 16-3a, 16-3a-1, 16-3b, 16-3b-1: New Individual Codebook
codebookParametersAdditionPerBC-r16          CodebookParametersAdditionPerBC-r16    OPTIONAL,
-- R1 16-8: Mixed codebook
codebookComboParametersAdditionPerBC-r16     CodebookComboParametersAdditionPerBC-r16  OPTIONAL
}

CA-ParametersNR-v1630 ::= SEQUENCE {
-- R1 22-5b: Simultaneous transmission of SRS for antenna switching and SRS for CB/NCB /BM for inter-band UL CA
-- R1 22-5d: Simultaneous transmission of SRS for antenna switching for inter-band UL CA
simulTX-SRS-AntSwitchingInterBandUL-CA-r16   SimulSRS-ForAntennaSwitching-r16    OPTIONAL,
-- R4 8-5: supported beam management type for inter-band CA
beamManagementType-r16                       ENUMERATED {ibm, cbm}              OPTIONAL,
-- R4 7-3a: UL frequency separation class with aggregate BW and Gap BW
intraBandFreqSeparationUL-AggBW-GapBW-r16     ENUMERATED {classI, classII, classIII}  OPTIONAL,
-- RAN 89: Case B in case of Inter-band CA with non-aligned frame boundaries
interCA-NonAlignedFrame-B-r16                ENUMERATED {supported}              OPTIONAL
}

CA-ParametersNR-v1640 ::= SEQUENCE {
-- R4 7-5: Support of reporting UL Tx DC locations for uplink intra-band CA.
uplinkTxDC-TwoCarrierReport-r16              ENUMERATED {supported}              OPTIONAL,
-- RAN 22-6: Support of up to 3 different numerologies in the same NR PUCCH group for NR part of EN-DC, NGEN-DC, NE-DC and NR-CA
-- where UE is not configured with two NR PUCCH groups
maxUpTo3Diff-NumerologiesConfigSinglePUCCH-grp-r16 PUCCH-Grp-CarrierTypes-r16    OPTIONAL,
-- RAN 22-6a: Support of up to 4 different numerologies in the same NR PUCCH group for NR part of EN-DC, NGEN-DC, NE-DC and NR-CA
-- where UE is not configured with two NR PUCCH groups
maxUpTo4Diff-NumerologiesConfigSinglePUCCH-grp-r16 PUCCH-Grp-CarrierTypes-r16    OPTIONAL,
-- RAN 22-7: Support two PUCCH groups for NR-CA with 3 or more bands with at least two carrier types
twoPUCCH-Grp-ConfigurationsList-r16 SEQUENCE (SIZE (1..maxTwoPUCCH-Grp-ConfigList-r16)) OF TwoPUCCH-Grp-Configurations-r16 OPTIONAL,
-- R1 22-7a: Different numerology across NR PUCCH groups
diffNumerologyAcrossPUCCH-Group-CarrierTypes-r16 ENUMERATED {supported}          OPTIONAL,
-- R1 22-7b: Different numerologies across NR carriers within the same NR PUCCH group, with PUCCH on a carrier of smaller SCS
diffNumerologyWithinPUCCH-GroupSmallerSCS-CarrierTypes-r16 ENUMERATED {supported}          OPTIONAL,
-- R1 22-7c: Different numerologies across NR carriers within the same NR PUCCH group, with PUCCH on a carrier of larger SCS
diffNumerologyWithinPUCCH-GroupLargerSCS-CarrierTypes-r16 ENUMERATED {supported}          OPTIONAL,
-- R1 11-2f: add the replicated FGs of 11-2a/c with restriction for non-aligned span case
-- with DL CA with Rel-16 PDCCH monitoring capability on all the serving cells
pdcch-MonitoringCA-NonAlignedSpan-r16         INTEGER (2..16)                  OPTIONAL,
-- R1 11-2g: add the replicated FGs of 11-2a/c with restriction for non-aligned span case
pdcch-BlindDetectionCA-Mixed-NonAlignedSpan-r16 SEQUENCE {
    pdcch-BlindDetectionCA1-r16                INTEGER (1..15),
    pdcch-BlindDetectionCA2-r16                INTEGER (1..15)
}
}

CA-ParametersNR-v1700 ::= SEQUENCE {
-- R1 23-9-1: Basic Features of Further Enhanced Port-Selection Type II Codebook (FeType-II) per band combination information
codebookParametersfetype2PerBC-r17           CodebookParametersfetype2PerBC-r17    OPTIONAL,
-- R4 18-4: Support of enhanced Demodulation requirements for CA in HST SFN FR1
demodulationEnhancementCA-r17                ENUMERATED {supported}              OPTIONAL,

```

```

-- R4 20-1: Maximum uplink duty cycle for NR inter-band CA power class 2
maxUplinkDutyCycle-interBandCA-PC2-r17      ENUMERATED {n50, n60, n70, n80, n90, n100}  OPTIONAL,
-- R4 20-2: Maximum uplink duty cycle for NR SUL combination power class 2
maxUplinkDutyCycle-SULcombination-PC2-r17    ENUMERATED {n50, n60, n70, n80, n90, n100}  OPTIONAL
}

SimulSRS-ForAntennaSwitching-r16 ::= SEQUENCE {
    supportSRS-xTyR-xLessThanY-r16          ENUMERATED {supported}                  OPTIONAL,
    supportSRS-xTyR-xEqualToY-r16           ENUMERATED {supported}                  OPTIONAL,
    supportSRS-AntennaSwitching-r16          ENUMERATED {supported}                  OPTIONAL
}

TwoPUCCH-Grp-Configurations-r16 ::= SEQUENCE {
    pucch-PrimaryGroupMapping-r16            TwoPUCCH-Grp-ConfigParams-r16,
    pucch-SecondaryGroupMapping-r16          TwoPUCCH-Grp-ConfigParams-r16
}

TwoPUCCH-Grp-ConfigParams-r16 ::= SEQUENCE {
    pucch-GroupMapping-r16                   PUCCH-Grp-CarrierTypes-r16,
    pucch-TX-r16                             PUCCH-Grp-CarrierTypes-r16
}

PUCCH-Grp-CarrierTypes-r16 ::= SEQUENCE {
    fr1-NonSharedTDD-r16                     ENUMERATED {supported}                  OPTIONAL,
    fr1-SharedTDD-r16                       ENUMERATED {supported}                  OPTIONAL,
    fr1-NonSharedFDD-r16                     ENUMERATED {supported}                  OPTIONAL,
    fr2-r16                                 ENUMERATED {supported}                  OPTIONAL
}

-- TAG-CA-PARAMETERSNR-STOP
-- ASN1STOP

```

CA-ParametersNR field description

codebookParametersPerBC

For a given supported band combination, this field indicates the alternative list of *SupportedCSI-RS-Resource* supported for each codebook type, amongst the supported CSI-RS resources included in *codebookParametersPerBand* in *MIMO-ParametersPerBand*.

– CA-ParametersNRDC

The IE *CA-ParametersNRDC* contains dual connectivity related capabilities that are defined per band combination.

CA-ParametersNRDC information element

```

-- ASN1START
-- TAG-CA-PARAMETERSNRDC-START

CA-ParametersNRDC ::=
    ca-ParametersNR-ForDC                    CA-ParametersNR                      OPTIONAL,
    ca-ParametersNR-ForDC-v1540              CA-ParametersNR-v1540                OPTIONAL,

```

```

    ca-ParametersNR-ForDC-v1550      CA-ParametersNR-v1550      OPTIONAL,
    ca-ParametersNR-ForDC-v1560      CA-ParametersNR-v1560      OPTIONAL,
    featureSetCombinationDC           FeatureSetCombinationId    OPTIONAL
}

CA-ParametersNRDC-v15g0 ::=          SEQUENCE {
    ca-ParametersNR-ForDC-v15g0      CA-ParametersNR-v15g0      OPTIONAL
}

CA-ParametersNRDC-v1610 ::= SEQUENCE {
    -- R1 18-1: Semi-static power sharing model between MCG and SCG cells of same FR for NR dual connectivity
    intraFR-NR-DC-PwrSharingModel-r16    ENUMERATED {supported}    OPTIONAL,
    -- R1 18-1a: Semi-static power sharing mode 2 between MCG and SCG cells of same FR for NR dual connectivity
    intraFR-NR-DC-PwrSharingMode2-r16    ENUMERATED {supported}    OPTIONAL,
    -- R1 18-1b: Dynamic power sharing between MCG and SCG cells of same FR for NR dual connectivity
    intraFR-NR-DC-DynamicPwrSharing-r16  ENUMERATED {short, long}    OPTIONAL,
    asyncNRDC-r16                        ENUMERATED {supported}    OPTIONAL
}

CA-ParametersNRDC-v1630 ::=          SEQUENCE {
    ca-ParametersNR-ForDC-v1610      CA-ParametersNR-v1610      OPTIONAL,
    ca-ParametersNR-ForDC-v1630      CA-ParametersNR-v1630      OPTIONAL
}

CA-ParametersNRDC-v1640 ::=          SEQUENCE {
    ca-ParametersNR-ForDC-v1640      CA-ParametersNR-v1640      OPTIONAL
}

CA-ParametersNRDC-v1650 ::=          SEQUENCE {
    supportedCellGrouping-r16        BIT STRING (SIZE (1..maxCellGroupings-r16))  OPTIONAL
}

CA-ParametersNRDC-v1700 ::=          SEQUENCE {
    -- R1 31-9: Indicates the support of simultaneous transmission and reception of an IAB-node from multiple parent nodes
    simultaneousRxTx-IAB-MultipleParents-r17    ENUMERATED {supported}    OPTIONAL,
    condPSCellAdditionNRDC-r17                ENUMERATED {supported}    OPTIONAL,
    scg-ActivationDeactivationNRDC-r17          ENUMERATED {supported}    OPTIONAL,
    scg-ActivationDeactivationResumeNRDC-r17    ENUMERATED {supported}    OPTIONAL
}

-- TAG-CA-PARAMETERS-NRDC-STOP
-- ASN1STOP

```

CA-ParametersNRDC field descriptions
ca-ParametersNR-forDC (with and without suffix) If this field is present for a band combination, it reports the UE capabilities when NR-DC is configured with the band combination. If a version of this field (i.e., with or without suffix) is absent for a band combination, the corresponding <i>ca-ParametersNR</i> field version in <i>BandCombination</i> is applicable to the UE configured with NR-DC for the band combination. If a version of this field (i.e., with or without suffix) is present for a band combination but does not contain any parameters, the UE does not support the corresponding field version when configured with NR-DC for the band combination.
featureSetCombinationDC If this field is present for a band combination, it reports the feature set combination supported for the band combination when NR-DC is configured. If this field is absent for a band combination, the <i>featureSetCombination</i> in <i>BandCombination</i> (without suffix) is applicable to the UE configured with NR-DC for the band combination.

– **CarrierAggregationVariant**

The IE *CarrierAggregationVariant* informs the network about supported "placement" of the SpCell in an NR cell group.

CarrierAggregationVariant information element

```
-- ASN1START
-- TAG-CARRIERAGGREGATIONVARIANT-START

CarrierAggregationVariant ::=
    SEQUENCE {
        fr1fdd-FR1TDD-CA-SpCellOnFR1FDD      ENUMERATED {supported}          OPTIONAL,
        fr1fdd-FR1TDD-CA-SpCellOnFR1TDD      ENUMERATED {supported}          OPTIONAL,
        fr1fdd-FR2TDD-CA-SpCellOnFR1FDD      ENUMERATED {supported}          OPTIONAL,
        fr1fdd-FR2TDD-CA-SpCellOnFR2TDD      ENUMERATED {supported}          OPTIONAL,
        fr1tdd-FR2TDD-CA-SpCellOnFR1TDD      ENUMERATED {supported}          OPTIONAL,
        fr1tdd-FR2TDD-CA-SpCellOnFR2TDD      ENUMERATED {supported}          OPTIONAL,
        fr1fdd-FR1TDD-FR2TDD-CA-SpCellOnFR1FDD  ENUMERATED {supported}          OPTIONAL,
        fr1fdd-FR1TDD-FR2TDD-CA-SpCellOnFR1TDD  ENUMERATED {supported}          OPTIONAL,
        fr1fdd-FR1TDD-FR2TDD-CA-SpCellOnFR2TDD  ENUMERATED {supported}          OPTIONAL
    }

-- TAG-CARRIERAGGREGATIONVARIANT-STOP
-- ASN1STOP
```

– **CodebookParameters**

The IE *CodebookParameters* is used to convey codebook related parameters.

CodebookParameters information element

```
-- ASN1START
-- TAG-CODEBOOKPARAMETERS-START

CodebookParameters ::=
    SEQUENCE {
        type1 SEQUENCE {
            singlePanel SEQUENCE {
```



```

        supportedCSI-RS-ResourceList      SEQUENCE (SIZE (1.. maxNrofCSI-RS-Resources)) OF SupportedCSI-RS-Resource,
        modes                            ENUMERATED {model1, modelandMode2},
        maxNumberCSI-RS-PerResourceSet    INTEGER (1..8)
    },
    multiPanel                            SEQUENCE {
        supportedCSI-RS-ResourceList      SEQUENCE (SIZE (1.. maxNrofCSI-RS-Resources)) OF SupportedCSI-RS-Resource,
        modes                            ENUMERATED {model1, mode2, both},
        nrofPanels                        ENUMERATED {n2, n4},
        maxNumberCSI-RS-PerResourceSet    INTEGER (1..8)
    }
},
type2                                    SEQUENCE {
    supportedCSI-RS-ResourceList          SEQUENCE (SIZE (1.. maxNrofCSI-RS-Resources)) OF SupportedCSI-RS-Resource,
    parameterLx                          INTEGER (2..4),
    amplitudeScalingType                  ENUMERATED {wideband, widebandAndSubband},
    amplitudeSubsetRestriction            ENUMERATED {supported} OPTIONAL
}
type2-PortSelection                      SEQUENCE {
    supportedCSI-RS-ResourceList          SEQUENCE (SIZE (1.. maxNrofCSI-RS-Resources)) OF SupportedCSI-RS-Resource,
    parameterLx                          INTEGER (2..4),
    amplitudeScalingType                  ENUMERATED {wideband, widebandAndSubband}
}
}
OPTIONAL,
OPTIONAL,
OPTIONAL,
OPTIONAL
}
OPTIONAL
}

CodebookParameters-v1610 ::= SEQUENCE {
    supportedCSI-RS-ResourceListAlt-r16 SEQUENCE {
        type1-SinglePanel-r16 SEQUENCE (SIZE (1..maxNrofCSI-RS-Resources)) OF INTEGER (0..maxNrofCSI-RS-ResourcesAlt-1-r16)
    } OPTIONAL,
        type1-MultiPanel-r16 SEQUENCE (SIZE (1..maxNrofCSI-RS-Resources)) OF INTEGER (0..maxNrofCSI-RS-ResourcesAlt-1-r16)
    } OPTIONAL,
        type2-r16 SEQUENCE (SIZE (1..maxNrofCSI-RS-Resources)) OF INTEGER (0..maxNrofCSI-RS-ResourcesAlt-1-r16)
    } OPTIONAL,
        type2-PortSelection-r16 SEQUENCE (SIZE (1..maxNrofCSI-RS-Resources)) OF INTEGER (0..maxNrofCSI-RS-ResourcesAlt-1-r16)
    } OPTIONAL
}
OPTIONAL
}

CodebookParametersAddition-r16 ::= SEQUENCE {
    etype2-r16 SEQUENCE {
        -- R1 16-3a Regular eType 2 R=1
        etype2R1-r16 SEQUENCE {
            supportedCSI-RS-ResourceListAdd-r16 SEQUENCE (SIZE (1..maxNrofCSI-RS-ResourcesExt-r16)) OF
                                                    INTEGER (0..maxNrofCSI-RS-ResourcesAlt-1-r16)
        },
        -- R1 16-3a-1 Regular eType 2 R=2
        etype2R2-r16 SEQUENCE {
            supportedCSI-RS-ResourceListAdd-r16 SEQUENCE (SIZE (1..maxNrofCSI-RS-ResourcesExt-r16)) OF
                                                    INTEGER (0..maxNrofCSI-RS-ResourcesAlt-1-r16)
        }
    } OPTIONAL,
    -- R1 16-3a-2: Support of parameter combinations 7-8
    paramComb7-8-r16 ENUMERATED {supported} OPTIONAL,
    -- R1 16-3a-3: Support of rank 3,4
    rank3-4-r16 ENUMERATED {supported} OPTIONAL,

```

```

-- R1 16-3a-4: CBR with soft amplitude restriction
amplitudeSubsetRestriction-r16      ENUMERATED {supported}      OPTIONAL
}
etyp2-PS-r16                        SEQUENCE {
-- R1 16-3b Regular eType 2 R=1 PortSelection
etyp2R1-PortSelection-r16           SEQUENCE {
supportedCSI-RS-ResourceListAdd-r16 SEQUENCE (SIZE (1..maxNrofCSI-RS-ResourcesExt-r16)) OF
                                                                    INTEGER (0..maxNrofCSI-RS-ResourcesAlt-1-r16)
},
-- R1 16-3b-1 Regular eType 2 R=2 PortSelection
etyp2R2-PortSelection-r16           SEQUENCE {
supportedCSI-RS-ResourceListAdd-r16 SEQUENCE (SIZE (1..maxNrofCSI-RS-ResourcesExt-r16)) OF
                                                                    INTEGER (0..maxNrofCSI-RS-ResourcesAlt-1-r16)
}
-- R1 16-3b-2: Support of rank 3,4
rank3-4-r16                         ENUMERATED {supported}      OPTIONAL
}
}

CodebookComboParametersAddition-r16 ::= SEQUENCE {
-- R1 16-8 Mixed codebook types
typ1SP-Type2-null-r16              SEQUENCE {
supportedCSI-RS-ResourceListAdd-r16 SEQUENCE (SIZE (1..maxNrofCSI-RS-ResourcesExt-r16)) OF INTEGER (0..maxNrofCSI-RS-ResourcesAlt-1-r16)
}
typ1SP-Type2PS-null-r16            SEQUENCE {
supportedCSI-RS-ResourceListAdd-r16 SEQUENCE (SIZE (1..maxNrofCSI-RS-ResourcesExt-r16)) OF INTEGER (0..maxNrofCSI-RS-ResourcesAlt-1-r16)
}
typ1SP-eType2R1-null-r16          SEQUENCE {
supportedCSI-RS-ResourceListAdd-r16 SEQUENCE (SIZE (1..maxNrofCSI-RS-ResourcesExt-r16)) OF INTEGER (0..maxNrofCSI-RS-ResourcesAlt-1-r16)
}
typ1SP-eType2R2-null-r16          SEQUENCE {
supportedCSI-RS-ResourceListAdd-r16 SEQUENCE (SIZE (1..maxNrofCSI-RS-ResourcesExt-r16)) OF INTEGER (0..maxNrofCSI-RS-ResourcesAlt-1-r16)
}
typ1SP-eType2R1PS-null-r16        SEQUENCE {
supportedCSI-RS-ResourceListAdd-r16 SEQUENCE (SIZE (1..maxNrofCSI-RS-ResourcesExt-r16)) OF INTEGER (0..maxNrofCSI-RS-ResourcesAlt-1-r16)
}
typ1SP-eType2R2PS-null-r16        SEQUENCE {
supportedCSI-RS-ResourceListAdd-r16 SEQUENCE (SIZE (1..maxNrofCSI-RS-ResourcesExt-r16)) OF INTEGER (0..maxNrofCSI-RS-ResourcesAlt-1-r16)
}
typ1SP-Type2-Type2PS-r16          SEQUENCE {
supportedCSI-RS-ResourceListAdd-r16 SEQUENCE (SIZE (1..maxNrofCSI-RS-ResourcesExt-r16)) OF INTEGER (0..maxNrofCSI-RS-ResourcesAlt-1-r16)
}
typ1MP-Type2-null-r16             SEQUENCE {
supportedCSI-RS-ResourceListAdd-r16 SEQUENCE (SIZE (1..maxNrofCSI-RS-ResourcesExt-r16)) OF INTEGER (0..maxNrofCSI-RS-ResourcesAlt-1-r16)
}
typ1MP-Type2PS-null-r16          SEQUENCE {
supportedCSI-RS-ResourceListAdd-r16 SEQUENCE (SIZE (1..maxNrofCSI-RS-ResourcesExt-r16)) OF INTEGER (0..maxNrofCSI-RS-ResourcesAlt-1-r16)
}
typ1MP-eType2R1-null-r16         SEQUENCE {
supportedCSI-RS-ResourceListAdd-r16 SEQUENCE (SIZE (1..maxNrofCSI-RS-ResourcesExt-r16)) OF INTEGER (0..maxNrofCSI-RS-ResourcesAlt-1-r16)
}
typ1MP-eType2R2-null-r16         SEQUENCE {
supportedCSI-RS-ResourceListAdd-r16 SEQUENCE (SIZE (1..maxNrofCSI-RS-ResourcesExt-r16)) OF INTEGER (0..maxNrofCSI-RS-ResourcesAlt-1-r16)
}
}

```

```

    type1MP-eType2R1PS-null-r16          SEQUENCE {
        supportedCSI-RS-ResourceListAdd-r16 SEQUENCE (SIZE (1..maxNrofCSI-RS-ResourcesExt-r16)) OF INTEGER (0..maxNrofCSI-RS-ResourcesAlt-1-r16)
    }
    type1MP-eType2R2PS-null-r16          SEQUENCE {
        supportedCSI-RS-ResourceListAdd-r16 SEQUENCE (SIZE (1..maxNrofCSI-RS-ResourcesExt-r16)) OF INTEGER (0..maxNrofCSI-RS-ResourcesAlt-1-r16)
    }
    type1MP-Type2-Type2PS-r16            SEQUENCE {
        supportedCSI-RS-ResourceListAdd-r16 SEQUENCE (SIZE (1..maxNrofCSI-RS-ResourcesExt-r16)) OF INTEGER (0..maxNrofCSI-RS-ResourcesAlt-1-r16)
    }
}

CodebookParametersfetype2-r17 ::= SEQUENCE {
    -- R1 23-9-1 Basic Features of Further Enhanced Port-Selection Type II Codebook (FeType-II)
    fetype2basic-r17 SEQUENCE (SIZE (1.. maxNrofCSI-RS-ResourcesExt-r16)) OF INTEGER (0..maxNrofCSI-RS-ResourcesAlt-1-r16),
    -- R1 23-9-2 Support of M=2 and R=1 for FeType-II
    fetype2Rank1-r17 SEQUENCE (SIZE (1..maxNrofCSI-RS-ResourcesExt-r17)) OF INTEGER (0.. maxNrofCSI-RS-ResourcesAlt-1-r16)
    OPTIONAL,
    -- R1 23-9-4 Support of R = 2 for FeType-II
    fetype2Rank2-r17 SEQUENCE (SIZE (1..maxNrofCSI-RS-ResourcesExt-r17)) OF INTEGER (0.. maxNrofCSI-RS-ResourcesAlt-1-r16)
    OPTIONAL,
    -- R1 23-9-3 Support of rank 3, 4 for FeType-II
    fetype2Rank3Rank4-r17 ENUMERATED {supported} OPTIONAL
}

CodebookParametersAdditionPerBC-r16 ::= SEQUENCE {
    -- R1 16-3a Regular eType 2 R=1
    etype2R1-r16 SEQUENCE (SIZE (1..maxNrofCSI-RS-ResourcesExt-r16)) OF INTEGER (0..maxNrofCSI-RS-ResourcesAlt-1-r16)
    OPTIONAL,
    -- R1 16-3a-1 Regular eType 2 R=2
    etype2R2-r16 SEQUENCE (SIZE (1..maxNrofCSI-RS-ResourcesExt-r16)) OF INTEGER (0..maxNrofCSI-RS-ResourcesAlt-1-r16)
    OPTIONAL,
    -- R1 16-3b Regular eType 2 R=1 PortSelection
    etype2R1-PortSelection-r16 SEQUENCE (SIZE (1..maxNrofCSI-RS-ResourcesExt-r16)) OF INTEGER (0..maxNrofCSI-RS-ResourcesAlt-1-r16)
    OPTIONAL,
    -- R1 16-3b-1 Regular eType 2 R=2 PortSelection
    etype2R2-PortSelection-r16 SEQUENCE (SIZE (1..maxNrofCSI-RS-ResourcesExt-r16)) OF INTEGER (0..maxNrofCSI-RS-ResourcesAlt-1-r16)
    OPTIONAL
}

CodebookComboParametersAdditionPerBC-r16 ::= SEQUENCE {
    -- R1 16-8 Mixed codebook types
    type1SP-Type2-null-r16 SEQUENCE (SIZE (1..maxNrofCSI-RS-ResourcesExt-r16)) OF INTEGER (0..maxNrofCSI-RS-ResourcesAlt-1-r16)
    OPTIONAL,
    type1SP-Type2PS-null-r16 SEQUENCE (SIZE (1..maxNrofCSI-RS-ResourcesExt-r16)) OF INTEGER (0..maxNrofCSI-RS-ResourcesAlt-1-r16)
    OPTIONAL,
    type1SP-eType2R1-null-r16 SEQUENCE (SIZE (1..maxNrofCSI-RS-ResourcesExt-r16)) OF INTEGER (0..maxNrofCSI-RS-ResourcesAlt-1-r16)
    OPTIONAL,
    type1SP-eType2R2-null-r16 SEQUENCE (SIZE (1..maxNrofCSI-RS-ResourcesExt-r16)) OF INTEGER (0..maxNrofCSI-RS-ResourcesAlt-1-r16)
    OPTIONAL,
    type1SP-eType2R1PS-null-r16 SEQUENCE (SIZE (1..maxNrofCSI-RS-ResourcesExt-r16)) OF INTEGER (0..maxNrofCSI-RS-ResourcesAlt-1-r16)
    OPTIONAL,
    type1SP-eType2R2PS-null-r16 SEQUENCE (SIZE (1..maxNrofCSI-RS-ResourcesExt-r16)) OF INTEGER (0..maxNrofCSI-RS-ResourcesAlt-1-r16)
    OPTIONAL,
    type1SP-Type2-Type2PS-r16 SEQUENCE (SIZE (1..maxNrofCSI-RS-ResourcesExt-r16)) OF INTEGER (0..maxNrofCSI-RS-ResourcesAlt-1-r16)
}

```

```

                                OPTIONAL,
type1MP-Type2-null-r16        SEQUENCE (SIZE (1..maxNrofCSI-RS-ResourcesExt-r16)) OF INTEGER (0..maxNrofCSI-RS-ResourcesAlt-1-r16)
                                OPTIONAL,
type1MP-Type2PS-null-r16      SEQUENCE (SIZE (1..maxNrofCSI-RS-ResourcesExt-r16)) OF INTEGER (0..maxNrofCSI-RS-ResourcesAlt-1-r16)
                                OPTIONAL,
type1MP-eType2R1-null-r16     SEQUENCE (SIZE (1..maxNrofCSI-RS-ResourcesExt-r16)) OF INTEGER (0..maxNrofCSI-RS-ResourcesAlt-1-r16)
                                OPTIONAL,
type1MP-eType2R2-null-r16     SEQUENCE (SIZE (1..maxNrofCSI-RS-ResourcesExt-r16)) OF INTEGER (0..maxNrofCSI-RS-ResourcesAlt-1-r16)
                                OPTIONAL,
type1MP-eType2R1PS-null-r16   SEQUENCE (SIZE (1..maxNrofCSI-RS-ResourcesExt-r16)) OF INTEGER (0..maxNrofCSI-RS-ResourcesAlt-1-r16)
                                OPTIONAL,
type1MP-eType2R2PS-null-r16   SEQUENCE (SIZE (1..maxNrofCSI-RS-ResourcesExt-r16)) OF INTEGER (0..maxNrofCSI-RS-ResourcesAlt-1-r16)
                                OPTIONAL,
type1MP-Type2-Type2PS-r16     SEQUENCE (SIZE (1..maxNrofCSI-RS-ResourcesExt-r16)) OF INTEGER (0..maxNrofCSI-RS-ResourcesAlt-1-r16)
                                OPTIONAL
}

CodebookParametersfetype2PerBC-r17 ::= SEQUENCE {
    -- R1 23-9-1    Basic Features of Further Enhanced Port-Selection Type II Codebook (FeType-II)
    fetype2basic-r17 SEQUENCE (SIZE (1.. maxNrofCSI-RS-ResourcesExt-r16)) OF INTEGER (0..maxNrofCSI-RS-ResourcesAlt-1-r16),
    -- R1 23-9-2    Support of M=2 and R=1 for FeType-II
    fetype2Rank1-r17 SEQUENCE (SIZE (1..maxNrofCSI-RS-ResourcesExt-r17)) OF INTEGER (0.. maxNrofCSI-RS-ResourcesAlt-1-r16)
                                OPTIONAL,
    -- R1 23-9-4    Support of R = 2 for FeType-II
    fetype2Rank2-r17 SEQUENCE (SIZE (1..maxNrofCSI-RS-ResourcesExt-r17)) OF INTEGER (0.. maxNrofCSI-RS-ResourcesAlt-1-r16)
                                OPTIONAL
}

CodebookVariantsList-r16 ::= SEQUENCE (SIZE (1..maxNrofCSI-RS-ResourcesAlt-r16)) OF SupportedCSI-RS-Resource

SupportedCSI-RS-Resource ::= SEQUENCE {
    maxNumberTxPortsPerResource ENUMERATED {p2, p4, p8, p12, p16, p24, p32},
    maxNumberResourcesPerBand   INTEGER (1..64),
    totalNumberTxPortsPerBand   INTEGER (2..256)
}

-- TAG-CODEBOOKPARAMETERS-STOP
-- ASN1STOP

```

CodebookParameters field descriptions

supportedCSI-RS-ResourceListAlt

This field indicates the alternative list of *SupportedCSI-RS-Resource* supported for each codebook type. The supported CSI-RS resource is indicated by an integer value which pinpoints *SupportedCSI-RS-Resource* defined in *CodebookVariantsList*. The value 0 corresponds to the first entry of *CodebookVariantsList*. The value 1 corresponds to the second entry of *CodebookVariantsList*, and so on. For each codebook type, the field shall be included in both *codebookParametersPerBC* and *codebookParametersPerBand*.

– FeatureSetCombination

The IE *FeatureSetCombination* is a two-dimensional matrix of *FeatureSet* entries.

Each *FeatureSetsPerBand* contains a list of feature sets applicable to the carrier(s) of one band entry of the associated band combination. Across the associated bands, the UE shall support the combination of *FeatureSets* at the same position in the *FeatureSetsPerBand*. All *FeatureSetsPerBand* in one *FeatureSetCombination* must have the same number of entries.

The number of *FeatureSetsPerBand* in the *FeatureSetCombination* must be equal to the number of band entries in an associated band combination. The first *FeatureSetPerBand* applies to the first band entry of the band combination, and so on.

Each *FeatureSet* contains either a pair of NR or E-UTRA feature set IDs for UL and DL.

In case of NR, the actual feature sets for UL and DL are defined in the *FeatureSets* IE and referred to from here by their ID, i.e., their position in the *featureSetsUplink* / *featureSetsDownlink* list in the *FeatureSet* IE.

In case of E-UTRA, the feature sets referred to from this list are defined in TS 36.331 [10] and conveyed as part of the *UE-EUTRA-Capability* container.

The *FeatureSetUplink* and *FeatureSetDownlink* referred to from the *FeatureSet* comprise, among other information, a set of *FeatureSetUplinkPerCC-Ids* and *FeatureSetDownlinkPerCC-Ids*. The number of these per-CC IDs determines the number of carriers that the UE is able to aggregate contiguously in frequency domain in the corresponding band. The number of carriers supported by the UE is also restricted by the bandwidth class indicated in the associated *BandCombination*, if present.

In feature set combinations the UE shall exclude entries with same or lower capabilities, since the network may anyway assume that the UE supports those.

NOTE 1: The UE may advertise fallback band-combinations in which it supports additional functionality explicitly in two ways: Either by setting *FeatureSet* IDs to zero (inter-band and intra-band non-contiguous fallback) and by reducing the number of *FeatureSet-PerCC* IDs in a *Feature Set* (intra-band contiguous fallback). Or by separate *BandCombination* entries with associated *FeatureSetCombinations*.

NOTE 2: The UE may advertise a *FeatureSetCombination* containing only fallback band combinations. That means, in a *FeatureSetCombination*, each group of *FeatureSets* across the bands may contain at least one pair of *FeatureSetUplinkId* and *FeatureSetDownlinkId* which is set to 0/0.

NOTE 3: The Network configures serving cell(s) and BWP(s) configuration to comply with capabilities derived from the combination of *FeatureSets* at the same position in the *FeatureSetsPerBand*, regardless of activated/deactivated serving cell(s) and BWP(s).

***FeatureSetCombination* information element**

```
-- ASN1START
-- TAG-FEATURESETCOMBINATION-START

FeatureSetCombination ::=
    SEQUENCE (SIZE (1..maxSimultaneousBands)) OF FeatureSetsPerBand

FeatureSetsPerBand ::=
    SEQUENCE (SIZE (1..maxFeatureSetsPerBand)) OF FeatureSet

FeatureSet ::=
    CHOICE {
        eutra
            SEQUENCE {
                downlinkSetEUTRA    FeatureSetEUTRA-DownlinkId,
                uplinkSetEUTRA      FeatureSetEUTRA-UplinkId
            },
        nr
            SEQUENCE {
                downlinkSetNR        FeatureSetDownlinkId,
                uplinkSetNR          FeatureSetUplinkId
            }
    }
```

```

}
-- TAG-FEATURESETCOMBINATION-STOP
-- ASN1STOP

```

– *FeatureSetCombinationId*

The IE *FeatureSetCombinationId* identifies a *FeatureSetCombination*. The *FeatureSetCombinationId* of a *FeatureSetCombination* is the position of the *FeatureSetCombination* in the *featureSetCombinations* list (in *UE-NR-Capability* or *UE-MRDC-Capability*). The *FeatureSetCombinationId* = 0 refers to the first entry in the *featureSetCombinations* list (in *UE-NR-Capability* or *UE-MRDC-Capability*).

NOTE: The *FeatureSetCombinationId* = 1024 is not used due to the maximum entry number of *featureSetCombinations*.

FeatureSetCombinationId information element

```

-- ASN1START
-- TAG-FEATURESETCOMBINATIONID-START

FeatureSetCombinationId ::=          INTEGER (0.. maxFeatureSetCombinations)

-- TAG-FEATURESETCOMBINATIONID-STOP
-- ASN1STOP

```

– *FeatureSetDownlink*

The IE *FeatureSetDownlink* indicates a set of features that the UE supports on the carriers corresponding to one band entry in a band combination.

FeatureSetDownlink information element

```

-- ASN1START
-- TAG-FEATURESETDOWNLINK-START

FeatureSetDownlink ::=
    featureSetListPerDownlinkCC          SEQUENCE {
        intraBandFreqSeparationDL        FreqSeparationClass                                OPTIONAL,
        scalingFactor                     ENUMERATED {f0p4, f0p75, f0p8}                  OPTIONAL,
        dummy8                            ENUMERATED {supported}                        OPTIONAL,
        scellWithoutSSB                   ENUMERATED {supported}                        OPTIONAL,
        csi-RS-MeasSCellWithoutSSB        ENUMERATED {supported}                        OPTIONAL,
        dummy1                            ENUMERATED {supported}                        OPTIONAL,
        type1-3-CSS                       ENUMERATED {supported}                        OPTIONAL,
        pdcch-MonitoringAnyOccurrences    ENUMERATED {withoutDCI-Gap, withDCI-Gap}        OPTIONAL,
        dummy2                            ENUMERATED {supported}                        OPTIONAL,
        ue-SpecificUL-DL-Assignment       ENUMERATED {supported}                        OPTIONAL,
        searchSpaceSharingCA-DL           ENUMERATED {supported}                        OPTIONAL,
        timeDurationForQCL                SEQUENCE {

```

```

        scs-60kHz          ENUMERATED {s7, s14, s28}          OPTIONAL,
        scs-120kHz         ENUMERATED {s14, s28}             OPTIONAL,
    }
    pdsch-ProcessingType1-DifferentTB-PerSlot SEQUENCE {
        scs-15kHz          ENUMERATED {upto2, upto4, upto7}   OPTIONAL,
        scs-30kHz          ENUMERATED {upto2, upto4, upto7}   OPTIONAL,
        scs-60kHz          ENUMERATED {upto2, upto4, upto7}   OPTIONAL,
        scs-120kHz         ENUMERATED {upto2, upto4, upto7}   OPTIONAL,
    }
    dummy3                  DummyA
    dummy4                  SEQUENCE (SIZE (1.. maxNrofCodebooks)) OF DummyB
    dummy5                  SEQUENCE (SIZE (1.. maxNrofCodebooks)) OF DummyC
    dummy6                  SEQUENCE (SIZE (1.. maxNrofCodebooks)) OF DummyD
    dummy7                  SEQUENCE (SIZE (1.. maxNrofCodebooks)) OF DummyE
}

FeatureSetDownlink-v1540 ::= SEQUENCE {
    oneFL-DMRS-TwoAdditionalDMRS-DL          ENUMERATED {supported}          OPTIONAL,
    additionalDMRS-DL-Alt                    ENUMERATED {supported}          OPTIONAL,
    twoFL-DMRS-TwoAdditionalDMRS-DL          ENUMERATED {supported}          OPTIONAL,
    oneFL-DMRS-ThreeAdditionalDMRS-DL        ENUMERATED {supported}          OPTIONAL,
    pdcch-MonitoringAnyOccasionsWithSpanGap SEQUENCE {
        scs-15kHz          ENUMERATED {set1, set2, set3}          OPTIONAL,
        scs-30kHz          ENUMERATED {set1, set2, set3}          OPTIONAL,
        scs-60kHz          ENUMERATED {set1, set2, set3}          OPTIONAL,
        scs-120kHz         ENUMERATED {set1, set2, set3}          OPTIONAL,
    }
    pdsch-SeparationWithGap                  ENUMERATED {supported}          OPTIONAL,
    pdsch-ProcessingType2                    SEQUENCE {
        scs-15kHz          ProcessingParameters                  OPTIONAL,
        scs-30kHz          ProcessingParameters                  OPTIONAL,
        scs-60kHz          ProcessingParameters                  OPTIONAL,
    } OPTIONAL,
    pdsch-ProcessingType2-Limited            SEQUENCE {
        differentTB-PerSlot-SCS-30kHz        ENUMERATED {upto1, upto2, upto4, upto7}
    } OPTIONAL,
    dl-MCS-TableAlt-DynamicIndication        ENUMERATED {supported}          OPTIONAL
}

FeatureSetDownlink-v15a0 ::= SEQUENCE {
    supportedSRS-Resources                    SRS-Resources                  OPTIONAL
}

FeatureSetDownlink-v1610 ::= SEQUENCE {
    -- R1 22-4e/4f/4g/4h: CBG based reception for DL with unicast PDSCH(s) per slot per CC with UE processing time Capability 1
    cbgPDSCH-ProcessingType1-DifferentTB-PerSlot-r16 SEQUENCE {
        scs-15kHz-r16      ENUMERATED {one, upto2, upto4, upto7} OPTIONAL,
        scs-30kHz-r16      ENUMERATED {one, upto2, upto4, upto7} OPTIONAL,
        scs-60kHz-r16      ENUMERATED {one, upto2, upto4, upto7} OPTIONAL,
        scs-120kHz-r16     ENUMERATED {one, upto2, upto4, upto7} OPTIONAL,
    } OPTIONAL,

    -- R1 22-3e/3f/3g/3h: CBG based reception for DL with unicast PDSCH(s) per slot per CC with UE processing time Capability 2
    cbgPDSCH-ProcessingType2-DifferentTB-PerSlot-r16 SEQUENCE {

```

```

    scs-15kHz-r16          ENUMERATED {one, upto2, upto4, upto7} OPTIONAL,
    scs-30kHz-r16          ENUMERATED {one, upto2, upto4, upto7} OPTIONAL,
    scs-60kHz-r16          ENUMERATED {one, upto2, upto4, upto7} OPTIONAL,
    scs-120kHz-r16         ENUMERATED {one, upto2, upto4, upto7} OPTIONAL
  } OPTIONAL,
  intraFreqDAPS-r16        SEQUENCE {
    intraFreqDiffSCS-DAPS-r16    ENUMERATED {supported}          OPTIONAL,
    intraFreqAsyncDAPS-r16       ENUMERATED {supported}          OPTIONAL
  } OPTIONAL,
  intraBandFreqSeparationDL-v1620 FreqSeparationClassDL-v1620    OPTIONAL,
  intraBandFreqSeparationDL-Only-r16 FreqSeparationClassDL-Only-r16 OPTIONAL,

  -- R1 11-2: Rel-16 PDCCH monitoring capability
  pdcch-Monitoring-r16        SEQUENCE {
    pdsch-ProcessingType1-r16  SEQUENCE {
      scs-15kHz-r16            PDCCH-MonitoringOccasions-r16 OPTIONAL,
      scs-30kHz-r16            PDCCH-MonitoringOccasions-r16 OPTIONAL
    } OPTIONAL,
    pdsch-ProcessingType2-r16  SEQUENCE {
      scs-15kHz-r16            PDCCH-MonitoringOccasions-r16 OPTIONAL,
      scs-30kHz-r16            PDCCH-MonitoringOccasions-r16 OPTIONAL
    } OPTIONAL
  } OPTIONAL,

  -- R1 11-2b: Mix of Rel. 16 PDCCH monitoring capability and Rel. 15 PDCCH monitoring capability on different carriers
  pdcch-MonitoringMixed-r16    ENUMERATED {supported}          OPTIONAL,

  -- R1 18-5c: Processing up to X unicast DCI scheduling for DL per scheduled CC
  crossCarrierSchedulingProcessing-DiffSCS-r16 SEQUENCE {
    scs-15kHz-120kHz-r16      ENUMERATED {n1,n2,n4}          OPTIONAL,
    scs-15kHz-60kHz-r16       ENUMERATED {n1,n2,n4}          OPTIONAL,
    scs-30kHz-120kHz-r16      ENUMERATED {n1,n2,n4}          OPTIONAL,
    scs-15kHz-30kHz-r16       ENUMERATED {n2}                OPTIONAL,
    scs-30kHz-60kHz-r16       ENUMERATED {n2}                OPTIONAL,
    scs-60kHz-120kHz-r16      ENUMERATED {n2}                OPTIONAL
  } OPTIONAL,

  -- R1 16-2b-1: Support of single-DCI based SDM scheme
  singleDCI-SDM-scheme-r16    ENUMERATED {supported}          OPTIONAL
}

FeatureSetDownlink-v1700 ::= SEQUENCE {
  -- R1 36-2: Scaling factor to be applied to 1024QAM for FR1
  scalingFactor-1024QAM-FR1-r17 ENUMERATED {f0p4, f0p75, f0p8} OPTIONAL
}

PDCCH-MonitoringOccasions-r16 ::= SEQUENCE {
  period7span3-r16          ENUMERATED {supported}          OPTIONAL,
  period4span3-r16          ENUMERATED {supported}          OPTIONAL,
  period2span2-r16          ENUMERATED {supported}          OPTIONAL
}

DummyA ::= SEQUENCE {
  maxNumberNZP-CSI-RS-PerCC INTEGER (1..32),

```



```

maxNumberPortsAcrossNZP-CSI-RS-PerCC      ENUMERATED {p2, p4, p8, p12, p16, p24, p32, p40, p48, p56, p64, p72, p80,
                                             p88, p96, p104, p112, p120, p128, p136, p144, p152, p160, p168,
                                             p176, p184, p192, p200, p208, p216, p224, p232, p240, p248, p256},

maxNumberCS-IM-PerCC                      ENUMERATED {n1, n2, n4, n8, n16, n32},
maxNumberSimultaneousCSI-RS-ActBWP-AllCC  ENUMERATED {n5, n6, n7, n8, n9, n10, n12, n14, n16, n18, n20, n22, n24, n26,
                                             n28, n30, n32, n34, n36, n38, n40, n42, n44, n46, n48, n50, n52,
                                             n54, n56, n58, n60, n62, n64},

totalNumberPortsSimultaneousCSI-RS-ActBWP-AllCC  ENUMERATED {p8, p12, p16, p24, p32, p40, p48, p56, p64, p72, p80,
                                             p88, p96, p104, p112, p120, p128, p136, p144, p152, p160, p168,
                                             p176, p184, p192, p200, p208, p216, p224, p232, p240, p248, p256}
}

DummyB ::=          SEQUENCE {
    maxNumberTxPortsPerResource      ENUMERATED {p2, p4, p8, p12, p16, p24, p32},
    maxNumberResources                INTEGER (1..64),
    totalNumberTxPorts                INTEGER (2..256),
    supportedCodebookMode             ENUMERATED {model1, modelAndMode2},
    maxNumberCSI-RS-PerResourceSet    INTEGER (1..8)
}

DummyC ::=          SEQUENCE {
    maxNumberTxPortsPerResource      ENUMERATED {p8, p16, p32},
    maxNumberResources                INTEGER (1..64),
    totalNumberTxPorts                INTEGER (2..256),
    supportedCodebookMode             ENUMERATED {model1, mode2, both},
    supportedNumberPanels              ENUMERATED {n2, n4},
    maxNumberCSI-RS-PerResourceSet    INTEGER (1..8)
}

DummyD ::=          SEQUENCE {
    maxNumberTxPortsPerResource      ENUMERATED {p4, p8, p12, p16, p24, p32},
    maxNumberResources                INTEGER (1..64),
    totalNumberTxPorts                INTEGER (2..256),
    parameterLx                       INTEGER (2..4),
    amplitudeScalingType              ENUMERATED {wideband, widebandAndSubband},
    amplitudeSubsetRestriction        ENUMERATED {supported} OPTIONAL,
    maxNumberCSI-RS-PerResourceSet    INTEGER (1..8)
}

DummyE ::=          SEQUENCE {
    maxNumberTxPortsPerResource      ENUMERATED {p4, p8, p12, p16, p24, p32},
    maxNumberResources                INTEGER (1..64),
    totalNumberTxPorts                INTEGER (2..256),
    parameterLx                       INTEGER (2..4),
    amplitudeScalingType              ENUMERATED {wideband, widebandAndSubband},
    maxNumberCSI-RS-PerResourceSet    INTEGER (1..8)
}

-- TAG-FEATURESETDOWNLINK-STOP
-- ASN1STOP

```

<i>FeatureSetDownlink</i> field descriptions
<p><i>featureSetListPerDownlinkCC</i> Indicates which features the UE supports on the individual DL carriers of the feature set (and hence of a band entry that refer to the feature set). The UE shall hence include at least as many <i>FeatureSetDownlinkPerCC-Id</i> in this list as the number of carriers it supports according to the <i>ca-BandwidthClassDL</i>, except if indicating additional functionality by reducing the number of <i>FeatureSetDownlinkPerCC-Id</i> in the feature set (see NOTE 1 in <i>FeatureSetCombination</i> IE description). The order of the elements in this list is not relevant, i.e., the network may configure any of the carriers in accordance with any of the <i>FeatureSetDownlinkPerCC-Id</i> in this list.</p>
<p><i>supportedSRS-Resources</i> Indicates supported SRS resources for SRS carrier switching to the band associated with this <i>FeatureSetDownlink</i>. The UE is only allowed to set this field for a band with associated <i>FeatureSetUplinkId</i> set to 0.</p>

– *FeatureSetDownlinkId*

The IE *FeatureSetDownlinkId* identifies a downlink feature set. The *FeatureSetDownlinkId* of a *FeatureSetDownlink* is the index position of the *FeatureSetDownlink* in the *featureSetsDownlink* list in the *FeatureSets* IE. The first element in that list is referred to by *FeatureSetDownlinkId* = 1. The *FeatureSetDownlinkId*=0 is not used by an actual *FeatureSetDownlink* but means that the UE does not support a carrier in this band of a band combination.

FeatureSetDownlinkId information element

```
-- ASN1START
-- TAG-FEATURESETDOWNLINKID-START

FeatureSetDownlinkId ::=
    INTEGER (0..maxDownlinkFeatureSets)

-- TAG-FEATURESETDOWNLINKID-STOP
-- ASN1STOP
```

– *FeatureSetDownlinkPerCC*

The IE *FeatureSetDownlinkPerCC* indicates a set of features that the UE supports on the corresponding carrier of one band entry of a band combination.

FeatureSetDownlinkPerCC information element

```
-- ASN1START
-- TAG-FEATURESETDOWNLINKPERCC-START

FeatureSetDownlinkPerCC ::=
    SEQUENCE {
        supportedSubcarrierSpacingDL    SubcarrierSpacing,
        supportedBandwidthDL             SupportedBandwidth,
        channelBW-90mhz                 ENUMERATED {supported}
                                         OPTIONAL,
        maxNumberMIMO-LayersPDSCH       MIMO-LayersDL
                                         OPTIONAL,
        supportedModulationOrderDL       ModulationOrder
                                         OPTIONAL
    }

FeatureSetDownlinkPerCC-v1620 ::=
    SEQUENCE {
        -- R1 16-2a: Multi-DCI based multi-TRP
        multiDCI-MultiTRP-r16           MultiDCI-MultiTRP-r16
                                         OPTIONAL,
    }
```

```

-- R1 16-2b-3: Support of single-DCI based FDMSchemeB
supportFDM-SchemeB-r16      ENUMERATED {supported}
}
OPTIONAL

FeatureSetDownlinkPerCC-v1700 ::= SEQUENCE {
    supportedMinBandwidthDL-r17    SupportedBandwidth-v1700
    broadcast-SCell-r17            ENUMERATED {supported}
}
OPTIONAL,
OPTIONAL

MultiDCI-MultiTRP-r16 ::= SEQUENCE {
    maxNumberCORESET-r16          ENUMERATED {n2, n3, n4, n5},
    maxNumberCORESETPerPoolIndex-r16 INTEGER (1..3),
    maxNumberUnicastPDSCH-PerPool-r16 ENUMERATED {n1, n2, n3, n4, n7}
}

-- TAG-FEATURESETDOWNLINKPERCC-STOP
-- ASN1STOP

```

– *FeatureSetDownlinkPerCC-Id*

The IE *FeatureSetDownlinkPerCC-Id* identifies a set of features applicable to one carrier of a feature set. The *FeatureSetDownlinkPerCC-Id* of a *FeatureSetDownlinkPerCC* is the index position of the *FeatureSetDownlinkPerCC* in the *featureSetsDownlinkPerCC*. The first element in the list is referred to by *FeatureSetDownlinkPerCC-Id* = 1, and so on.

***FeatureSetDownlinkPerCC-Id* information element**

```

-- ASN1START
-- TAG-FEATURESETDOWNLINKPERCC-ID-START

FeatureSetDownlinkPerCC-Id ::= INTEGER (1..maxPerCC-FeatureSets)

-- TAG-FEATURESETDOWNLINKPERCC-ID-STOP
-- ASN1STOP

```

– *FeatureSetEUTRA-DownlinkId*

The IE *FeatureSetEUTRA-DownlinkId* identifies a downlink feature set in E-UTRA list (see TS 36.331 [10]). The first element in that list is referred to by *FeatureSetEUTRA-DownlinkId* = 1. The *FeatureSetEUTRA-DownlinkId*=0 is used when the UE does not support a carrier in this band of a band combination.

***FeatureSetEUTRA-DownlinkId* information element**

```

-- ASN1START
-- TAG-FEATURESETEUTRADOWNLINKID-START

FeatureSetEUTRA-DownlinkId ::= INTEGER (0..maxEUTRA-DL-FeatureSets)

-- TAG-FEATURESETEUTRADOWNLINKID-STOP

```

```
-- ASN1STOP
```

– *FeatureSetEUTRA-UplinkId*

The IE *FeatureSetEUTRA-UplinkId* identifies an uplink feature set in E-UTRA list (see TS 36.331 [10]. The first element in that list is referred to by *FeatureSetEUTRA-UplinkId* = 1. The *FeatureSetEUTRA-UplinkId* = 0 is used when the UE does not support a carrier in this band of a band combination.

FeatureSetEUTRA-UplinkId information element

```
-- ASN1START
-- TAG-FEATURESETEUTRAUPLINKID-START

FeatureSetEUTRA-UplinkId ::=                INTEGER (0..maxEUTRA-UL-FeatureSets)

-- TAG-FEATURESETEUTRAUPLINKID-STOP
-- ASN1STOP
```

– *FeatureSets*

The IE *FeatureSets* is used to provide pools of downlink and uplink features sets. A *FeatureSetCombination* refers to the IDs of the feature set(s) that the UE supports in that *FeatureSetCombination*. The *BandCombination* entries in the *BandCombinationList* then indicate the ID of the *FeatureSetCombination* that the UE supports for that band combination.

The entries in the lists in this IE are identified by their index position. For example, the *FeatureSetUplinkPerCC-Id* = 4 identifies the 4th element in the *featureSetsUplinkPerCC* list.

NOTE: When feature sets (per CC) IEs require extension in future versions of the specification, new versions of the *FeatureSetDownlink*, *FeatureSetUplink*, *FeatureSets*, *FeatureSetDownlinkPerCC* and/or *FeatureSetUplinkPerCC* will be created and instantiated in corresponding new lists in the *FeatureSets* IE. For example, if new capability bits are to be added to the *FeatureSetDownlink*, they will instead be defined in a new *FeatureSetDownlink-rxy* which will be instantiated in a new *featureSetDownlinkList-rxy* list. If a UE indicates in a *FeatureSetCombination* that it supports the *FeatureSetDownlink* with ID #5, it implies that it supports both the features in *FeatureSetDownlink* #5 and *FeatureSetDownlink-rxy* #5 (if present). The number of entries in the new list(s) shall be the same as in the original list(s).

FeatureSets information element

```
-- ASN1START
-- TAG-FEATURESETS-START

FeatureSets ::= SEQUENCE {
    featureSetsDownlink          SEQUENCE (SIZE (1..maxDownlinkFeatureSets)) OF FeatureSetDownlink          OPTIONAL,
    featureSetsDownlinkPerCC     SEQUENCE (SIZE (1..maxPerCC-FeatureSets)) OF FeatureSetDownlinkPerCC     OPTIONAL,
    featureSetsUplink            SEQUENCE (SIZE (1..maxUplinkFeatureSets)) OF FeatureSetUplink            OPTIONAL,
    featureSetsUplinkPerCC       SEQUENCE (SIZE (1..maxPerCC-FeatureSets)) OF FeatureSetUplinkPerCC       OPTIONAL,
    ...
    []
```

```

featureSetsDownlink-v1540      SEQUENCE (SIZE (1..maxDownlinkFeatureSets)) OF FeatureSetDownlink-v1540      OPTIONAL,
featureSetsUplink-v1540        SEQUENCE (SIZE (1..maxUplinkFeatureSets)) OF FeatureSetUplink-v1540        OPTIONAL,
featureSetsUplinkPerCC-v1540   SEQUENCE (SIZE (1..maxPerCC-FeatureSets)) OF FeatureSetUplinkPerCC-v1540   OPTIONAL
}},
[[
featureSetsDownlink-v15a0      SEQUENCE (SIZE (1..maxDownlinkFeatureSets)) OF FeatureSetDownlink-v15a0      OPTIONAL
]],
[[
featureSetsDownlink-v1610      SEQUENCE (SIZE (1..maxDownlinkFeatureSets)) OF FeatureSetDownlink-v1610      OPTIONAL,
featureSetsUplink-v1610        SEQUENCE (SIZE (1..maxUplinkFeatureSets)) OF FeatureSetUplink-v1610        OPTIONAL,
featureSetDownlinkPerCC-v1620  SEQUENCE (SIZE (1..maxPerCC-FeatureSets)) OF FeatureSetDownlinkPerCC-v1620  OPTIONAL
]],
[[
featureSetsUplink-v1630        SEQUENCE (SIZE (1..maxUplinkFeatureSets)) OF FeatureSetUplink-v1630        OPTIONAL
]],
[[
featureSetsUplink-v1640        SEQUENCE (SIZE (1..maxUplinkFeatureSets)) OF FeatureSetUplink-v1640        OPTIONAL
]],
[[
featureSetsDownlink-v1700      SEQUENCE (SIZE (1..maxDownlinkFeatureSets)) OF FeatureSetDownlink-v1700      OPTIONAL,
featureSetsDownlinkPerCC-v1700 SEQUENCE (SIZE (1..maxPerCC-FeatureSets)) OF FeatureSetDownlinkPerCC-v1700      OPTIONAL,
featureSetsUplinkPerCC-v1700   SEQUENCE (SIZE (1..maxPerCC-FeatureSets)) OF FeatureSetUplinkPerCC-v1700   OPTIONAL
]]
}

-- TAG-FEATURESETS-STOP
-- ASN1STOP

```

— *FeatureSetUplink*

The IE *FeatureSetUplink* is used to indicate the features that the UE supports on the carriers corresponding to one band entry in a band combination.

FeatureSetUplink information element

```

-- ASN1START
-- TAG-FEATURESETUPLINK-START

FeatureSetUplink ::=
    featureSetListPerUplinkCC      SEQUENCE {
        scalingFactor              SEQUENCE (SIZE (1.. maxNrofServingCells)) OF FeatureSetUplinkPerCC-Id,
        dummy3                     ENUMERATED {f0p4, f0p75, f0p8}                                OPTIONAL,
        intraBandFreqSeparationUL  ENUMERATED {supported}                                OPTIONAL,
        searchSpaceSharingCA-UL    FreqSeparationClass                                OPTIONAL,
        dummy1                     ENUMERATED {supported}                                OPTIONAL,
        supportedSRS-Resources     DummyI                                              OPTIONAL,
        twoPUCCH-Group             SRS-Resources                                    OPTIONAL,
        dynamicSwitchSUL           ENUMERATED {supported}                                OPTIONAL,
        simultaneousTxSUL-NonSUL   ENUMERATED {supported}                                OPTIONAL,
        pusch-ProcessingType1-DifferentTB-PerSlot SEQUENCE {
            scs-15kHz              ENUMERATED {upto2, upto4, upto7}                        OPTIONAL,
            scs-30kHz              ENUMERATED {upto2, upto4, upto7}                        OPTIONAL,

```

```

        scs-60kHz          ENUMERATED {upto2, upto4, upto7}          OPTIONAL,
        scs-120kHz         ENUMERATED {upto2, upto4, upto7}         OPTIONAL
    }
    dummy2                 DummyF                                     OPTIONAL,
}                                                                    OPTIONAL

FeatureSetUplink-v1540 ::= SEQUENCE {
    zeroSlotOffsetAperiodicSRS    ENUMERATED {supported}          OPTIONAL,
    pa-PhaseDiscontinuityImpacts  ENUMERATED {supported}          OPTIONAL,
    pusch-SeparationWithGap        ENUMERATED {supported}          OPTIONAL,
    pusch-ProcessingType2          SEQUENCE {
        scs-15kHz                ProcessingParameters              OPTIONAL,
        scs-30kHz                ProcessingParameters              OPTIONAL,
        scs-60kHz                ProcessingParameters              OPTIONAL
    }
    ul-MCS-TableAlt-DynamicIndication  ENUMERATED {supported}      OPTIONAL
}

FeatureSetUplink-v1610 ::= SEQUENCE {
    -- R1 11-5: PUSCH repetition Type B
    pusch-RepetitionTypeB-r16      SEQUENCE {
        maxNumberPUSCH-Tx-r16     ENUMERATED {n2, n3, n4, n7, n8, n12},
        hoppingScheme-r16         ENUMERATED {interSlotHopping, interRepetitionHopping, both}
    }
    -- R1 11-7: UL cancelation scheme for self-carrier
    ul-CancellationSelfCarrier-r16 ENUMERATED {supported}          OPTIONAL,
    -- R1 11-7a: UL cancelation scheme for cross-carrier
    ul-CancellationCrossCarrier-r16 ENUMERATED {supported}          OPTIONAL,
    -- R1 16-5c: The maximum number of SRS resources in one SRS resource set with usage set to 'codebook' for Mode 2
    ul-FullPwrMode2-MaxSRS-ResInSet-r16  ENUMERATED {n1, n2, n4}    OPTIONAL,

    -- R1 22-4a/4b/4c/4d: CBG based transmission for UL with unicast PUSCH(s) per slot per CC with UE processing time Capability 1
    cbgPUSCH-ProcessingType1-DifferentTB-PerSlot-r16 SEQUENCE {
        scs-15kHz-r16             ENUMERATED {one-pusch, upto2, upto4, upto7}          OPTIONAL,
        scs-30kHz-r16             ENUMERATED {one-pusch, upto2, upto4, upto7}          OPTIONAL,
        scs-60kHz-r16             ENUMERATED {one-pusch, upto2, upto4, upto7}          OPTIONAL,
        scs-120kHz-r16            ENUMERATED {one-pusch, upto2, upto4, upto7}          OPTIONAL
    } OPTIONAL,

    -- R1 22-3a/3b/3c/3d: CBG based transmission for UL with unicast PUSCH(s) per slot per CC with UE processing time Capability 2
    cbgPUSCH-ProcessingType2-DifferentTB-PerSlot-r16 SEQUENCE {
        scs-15kHz-r16             ENUMERATED {one-pusch, upto2, upto4, upto7}          OPTIONAL,
        scs-30kHz-r16             ENUMERATED {one-pusch, upto2, upto4, upto7}          OPTIONAL,
        scs-60kHz-r16             ENUMERATED {one-pusch, upto2, upto4, upto7}          OPTIONAL,
        scs-120kHz-r16            ENUMERATED {one-pusch, upto2, upto4, upto7}          OPTIONAL
    } OPTIONAL,
    supportedSRS-PosResources-r16    SRS-AllPosResources-r16      OPTIONAL,
    intraFreqDAPS-UL-r16             SEQUENCE {
        dummy                     ENUMERATED {supported}          OPTIONAL,
        intraFreqTwoTAGs-DAPS-r16 ENUMERATED {supported}          OPTIONAL,
        dummy1                    ENUMERATED {supported}          OPTIONAL,
        dummy2                    ENUMERATED {supported}          OPTIONAL,
        dummy3                    ENUMERATED {short, long}         OPTIONAL
    }
}

```

```

intraBandFreqSeparationUL-v1620          FreqSeparationClassUL-v1620  OPTIONAL,

-- R1 11-3: More than one PUCCH for HARQ-ACK transmission within a slot
multiPUCCH-r16                          SEQUENCE {
    sub-SlotConfig-NCP-r16                ENUMERATED {set1, set2}          OPTIONAL,
    sub-SlotConfig-ECP-r16                ENUMERATED {set1, set2}          OPTIONAL,
}
-- R1 11-3c: 2 PUCCH of format 0 or 2 for a single 7*2-symbol subslot based HARQ-ACK codebook
twoPUCCH-Type1-r16                       ENUMERATED {supported}          OPTIONAL,
-- R1 11-3d: 2 PUCCH of format 0 or 2 for a single 2*7-symbol subslot based HARQ-ACK codebook
twoPUCCH-Type2-r16                       ENUMERATED {supported}          OPTIONAL,
-- R1 11-3e: 1 PUCCH format 0 or 2 and 1 PUCCH format 1, 3 or 4 in the same subslot for a single 2*7-symbol HARQ-ACK codebooks
twoPUCCH-Type3-r16                       ENUMERATED {supported}          OPTIONAL,
-- R1 11-3f: 2 PUCCH transmissions in the same subslot for a single 2*7-symbol HARQ-ACK codebooks which are not covered by 11-3d and
-- 11-3e
twoPUCCH-Type4-r16                       ENUMERATED {supported}          OPTIONAL,
-- R1 11-3g: SR/HARQ-ACK multiplexing once per subslot using a PUCCH (or HARQ-ACK piggybacked on a PUSCH) when SR/HARQ-ACK
-- are supposed to be sent with different starting symbols in a subslot
mux-SR-HARQ-ACK-r16                      ENUMERATED {supported}          OPTIONAL,
dummy1                                  ENUMERATED {supported}          OPTIONAL,
dummy2                                  ENUMERATED {supported}          OPTIONAL,
-- R1 11-4c: 2 PUCCH of format 0 or 2 for two HARQ-ACK codebooks with one 7*2-symbol sub-slot based HARQ-ACK codebook
twoPUCCH-Type5-r16                       ENUMERATED {supported}          OPTIONAL,
-- R1 11-4d: 2 PUCCH of format 0 or 2 in consecutive symbols for two HARQ-ACK codebooks with one 2*7-symbol sub-slot based HARQ-ACK
-- codebook
twoPUCCH-Type6-r16                       ENUMERATED {supported}          OPTIONAL,
-- R1 11-4e: 2 PUCCH of format 0 or 2 for two subslot based HARQ-ACK codebooks
twoPUCCH-Type7-r16                       ENUMERATED {supported}          OPTIONAL,
-- R1 11-4f: 1 PUCCH format 0 or 2 and 1 PUCCH format 1, 3 or 4 in the same subslot for HARQ-ACK codebooks with one 2*7-symbol
-- subslot based HARQ-ACK codebook
twoPUCCH-Type8-r16                       ENUMERATED {supported}          OPTIONAL,
-- R1 11-4g: 1 PUCCH format 0 or 2 and 1 PUCCH format 1, 3 or 4 in the same subslot for two subslot based HARQ-ACK codebooks
twoPUCCH-Type9-r16                       ENUMERATED {supported}          OPTIONAL,
-- R1 11-4h: 2 PUCCH transmissions in the same subslot for two HARQ-ACK codebooks with one 2*7-symbol subslot which are not covered
-- by 11-4c and 11-4e
twoPUCCH-Type10-r16                      ENUMERATED {supported}          OPTIONAL,
-- R1 11-4i: 2 PUCCH transmissions in the same subslot for two subslot based HARQ-ACK codebooks which are not covered by 11-4d and
-- 11-4f
twoPUCCH-Type11-r16                      ENUMERATED {supported}          OPTIONAL,
-- R1 12-1: UL intra-UE multiplexing/prioritization of overlapping channel/signals with two priority levels in physical layer
ul-IntraUE-Mux-r16                       SEQUENCE {
    pusch-PreparationLowPriority-r16        ENUMERATED {sym0, sym1, sym2},
    pusch-PreparationHighPriority-r16       ENUMERATED {sym0, sym1, sym2}
}
-- R1 16-5a: Supported UL full power transmission mode of fullpower
ul-FullPwrMode-r16                       ENUMERATED {supported}          OPTIONAL,
-- R1 18-5d: Processing up to X unicast DCI scheduling for UL per scheduled CC
crossCarrierSchedulingProcessing-DiffSCS-r16 SEQUENCE {
    scs-15kHz-120kHz-r16                  ENUMERATED {n1,n2,n4}          OPTIONAL,
    scs-15kHz-60kHz-r16                   ENUMERATED {n1,n2,n4}          OPTIONAL,
    scs-30kHz-120kHz-r16                   ENUMERATED {n1,n2,n4}          OPTIONAL,
    scs-15kHz-30kHz-r16                    ENUMERATED {n2}             OPTIONAL,
    scs-30kHz-60kHz-r16                    ENUMERATED {n2}             OPTIONAL,
    scs-60kHz-120kHz-r16                   ENUMERATED {n2}             OPTIONAL,
}

```

```

    }
    -- R1 16-5b: Supported UL full power transmission mode of fullpowerModel1
    ul-FullPwrModel-r16 ENUMERATED {supported} OPTIONAL,
    -- R1 16-5c-2: Ports configuration for Mode 2
    ul-FullPwrMode2-SRSConfig-diffNumSRSPorts-r16 ENUMERATED {p1-2, p1-4, p1-2-4} OPTIONAL,
    -- R1 16-5c-3: TPMI group for Mode 2
    ul-FullPwrMode2-TPMIGroup-r16 SEQUENCE {
        twoPorts-r16 BIT STRING(SIZE(2)) OPTIONAL,
        fourPortsNonCoherent-r16 ENUMERATED{g0, g1, g2, g3} OPTIONAL,
        fourPortsPartialCoherent-r16 ENUMERATED{g0, g1, g2, g3, g4, g5, g6} OPTIONAL
    }
}

FeatureSetUplink-v1630 ::= SEQUENCE {
    -- R1 22-8: For SRS for CB PUSCH and antenna switching on FR1 with symbol level offset for aperiodic SRS transmission
    offsetSRS-CB-PUSCH-Ant-Switch-fr1-r16 ENUMERATED {supported} OPTIONAL,
    -- R1 22-8a: PDCCH monitoring on any span of up to 3 consecutive OFDM symbols of a slot and constrained timeline for SRS for CB
    -- PUSCH and antenna switching on FR1
    offsetSRS-CB-PUSCH-PDCCH-MonitorSingleOcc-fr1-r16 ENUMERATED {supported} OPTIONAL,
    -- R1 22-8b: For type 1 CSS with dedicated RRC configuration, type 3 CSS, and UE-SS, monitoring occasion can be any OFDM symbol(s)
    -- of a slot for Case 2 and constrained timeline for SRS for CB PUSCH and antenna switching on FR1
    offsetSRS-CB-PUSCH-PDCCH-MonitorAnyOccWithoutGap-fr1-r16 ENUMERATED {supported} OPTIONAL,
    -- R1 22-8c: For type 1 CSS with dedicated RRC configuration, type 3 CSS, and UE-SS, monitoring occasion can be any OFDM symbol(s)
    -- of a slot for Case 2 with a DCI gap and constrained timeline for SRS for CB PUSCH and antenna switching on FR1
    offsetSRS-CB-PUSCH-PDCCH-MonitorAnyOccWithGap-fr1-r16 ENUMERATED {supported} OPTIONAL,
    dummy ENUMERATED {supported} OPTIONAL,
    -- R1 22-9: Cancellation of PUCCH, PUSCH or PRACH with a DCI scheduling a PDSCH or CSI-RS or a DCI format 2_0 for SFI
    partialCancellationPUCCH-PUSCH-PRACH-TX-r16 ENUMERATED {supported} OPTIONAL
}

FeatureSetUplink-v1640 ::= SEQUENCE {
    -- R1 11-4: Two HARQ-ACK codebooks with up to one sub-slot based HARQ-ACK codebook (i.e. slot-based + slot-based, or slot-based +
    -- sub-slot based) simultaneously constructed for supporting HARQ-ACK codebooks with different priorities at a UE
    twoHARQ-ACK-Codebook-type1-r16 SubSlot-Config-r16 OPTIONAL,
    -- R1 11-4a: Two sub-slot based HARQ-ACK codebooks simultaneously constructed for supporting HARQ-ACK codebooks with different
    -- priorities at a UE
    twoHARQ-ACK-Codebook-type2-r16 SubSlot-Config-r16 OPTIONAL,
    -- R1 22-8d: All PDCCH monitoring occasion can be any OFDM symbol(s) of a slot for Case 2 with a span gap and constrained timeline
    -- for SRS for CB PUSCH and antenna switching on FR1
    offsetSRS-CB-PUSCH-PDCCH-MonitorAnyOccWithSpanGap-fr1-r16 SEQUENCE {
        scs-15kHz-r16 ENUMERATED {set1, set2, set3} OPTIONAL,
        scs-30kHz-r16 ENUMERATED {set1, set2, set3} OPTIONAL,
        scs-60kHz-r16 ENUMERATED {set1, set2, set3} OPTIONAL
    }
}

SubSlot-Config-r16 ::= SEQUENCE {
    sub-SlotConfig-NCP-r16 ENUMERATED {n4,n5,n6,n7} OPTIONAL,
    sub-SlotConfig-ECP-r16 ENUMERATED {n4,n5,n6} OPTIONAL
}

SRS-AllPosResources-r16 ::= SEQUENCE {
    srs-PosResources-r16 SRS-PosResources-r16,
    srs-PosResourceAP-r16 SRS-PosResourceAP-r16 OPTIONAL,

```



```

    srs-PosResourceSP-r16          SRS-PosResourceSP-r16          OPTIONAL
}

SRS-PosResources-r16 ::=
    maxNumberSRS-PosResourceSetPerBWP-r16    ENUMERATED {n1, n2, n4, n8, n12, n16},
    maxNumberSRS-PosResourcesPerBWP-r16      ENUMERATED {n1, n2, n4, n8, n16, n32, n64},
    maxNumberSRS-ResourcesPerBWP-PerSlot-r16 ENUMERATED {n1, n2, n3, n4, n5, n6, n8, n10, n12, n14},
    maxNumberPeriodicSRS-PosResourcesPerBWP-r16    ENUMERATED {n1, n2, n4, n8, n16, n32, n64},
    maxNumberPeriodicSRS-PosResourcesPerBWP-PerSlot-r16    ENUMERATED {n1, n2, n3, n4, n5, n6, n8, n10, n12, n14}
}

SRS-PosResourceAP-r16 ::=
    maxNumberAP-SRS-PosResourcesPerBWP-r16    ENUMERATED {n1, n2, n4, n8, n16, n32, n64},
    maxNumberAP-SRS-PosResourcesPerBWP-PerSlot-r16    ENUMERATED {n1, n2, n3, n4, n5, n6, n8, n10, n12, n14}
}

SRS-PosResourceSP-r16 ::=
    maxNumberSP-SRS-PosResourcesPerBWP-r16    ENUMERATED {n1, n2, n4, n8, n16, n32, n64},
    maxNumberSP-SRS-PosResourcesPerBWP-PerSlot-r16    ENUMERATED {n1, n2, n3, n4, n5, n6, n8, n10, n12, n14}
}

SRS-Resources ::=
    maxNumberAperiodicSRS-PerBWP              ENUMERATED {n1, n2, n4, n8, n16},
    maxNumberAperiodicSRS-PerBWP-PerSlot      INTEGER (1..6),
    maxNumberPeriodicSRS-PerBWP              ENUMERATED {n1, n2, n4, n8, n16},
    maxNumberPeriodicSRS-PerBWP-PerSlot      INTEGER (1..6),
    maxNumberSemiPersistentSRS-PerBWP        ENUMERATED {n1, n2, n4, n8, n16},
    maxNumberSemiPersistentSRS-PerBWP-PerSlot INTEGER (1..6),
    maxNumberSRS-Ports-PerResource           ENUMERATED {n1, n2, n4}
}

DummyF ::=
    maxNumberPeriodicCSI-ReportPerBWP        INTEGER (1..4),
    maxNumberAperiodicCSI-ReportPerBWP      INTEGER (1..4),
    maxNumberSemiPersistentCSI-ReportPerBWP  INTEGER (0..4),
    simultaneousCSI-ReportsAllCC            INTEGER (5..32)
}

-- TAG-FEATURESETUPLINK-STOP
-- ASN1STOP

```

***FeatureSetUplink* field descriptions**

featureSetListPerUplinkCC

Indicates which features the UE supports on the individual UL carriers of the feature set (and hence of a band entry that refers to the feature set). The UE shall hence include at least as many *FeatureSetUplinkPerCC-Id* in this list as the number of carriers it supports according to the *ca-BandwidthClassUL*, except if indicating additional functionality by reducing the number of *FeatureSetUplinkPerCC-Id* in the feature set (see NOTE 1 in *FeatureSetCombination* IE description). The order of the elements in this list is not relevant, i.e., the network may configure any of the carriers in accordance with any of the *FeatureSetUplinkPerCC-Id* in this list.

– *FeatureSetUplinkId*

The IE *FeatureSetUplinkId* identifies an uplink feature set. The *FeatureSetUplinkId* of a *FeatureSetUplink* is the index position of the *FeatureSetUplink* in the *featureSetsUplink* list in the *FeatureSets* IE. The first element in the list is referred to by *FeatureSetUplinkId* = 1, and so on. The *FeatureSetUplinkId* = 0 is not used by an actual *FeatureSetUplink* but means that the UE does not support a carrier in this band of a band combination.

***FeatureSetUplinkId* information element**

```
-- ASN1START
-- TAG-FEATURESETUPLINKID-START

FeatureSetUplinkId ::=                INTEGER (0..maxUplinkFeatureSets)

-- TAG-FEATURESETUPLINKID-STOP
-- ASN1STOP
```

– *FeatureSetUplinkPerCC*

The IE *FeatureSetUplinkPerCC* indicates a set of features that the UE supports on the corresponding carrier of one band entry of a band combination.

***FeatureSetUplinkPerCC* information element**

```
-- ASN1START
-- TAG-FEATURESETUPLINKPERCC-START

FeatureSetUplinkPerCC ::=
    supportedSubcarrierSpacingUL      SEQUENCE {
        supportedBandwidthUL          SupportedBandwidth,
        channelBW-90mhz                ENUMERATED {supported}           OPTIONAL,
        mimo-CB-PUSCH                  SEQUENCE {
            maxNumberMIMO-LayersCB-PUSCH MIMO-LayersUL                  OPTIONAL,
            maxNumberSRS-ResourcePerSet   INTEGER (1..2)
        }                               OPTIONAL,
        maxNumberMIMO-LayersNonCB-PUSCH MIMO-LayersUL                  OPTIONAL,
        supportedModulationOrderUL       ModulationOrder                OPTIONAL
    }
FeatureSetUplinkPerCC-v1540 ::= SEQUENCE {
    mimo-NonCB-PUSCH                SEQUENCE {
        maxNumberSRS-ResourcePerSet   INTEGER (1..4),
        maxNumberSimultaneousSRS-ResourceTx INTEGER (1..4)
    } OPTIONAL
}

FeatureSetUplinkPerCC-v1700 ::= SEQUENCE {
    supportedMinBandwidthUL-r17      SupportedBandwidth-v1700           OPTIONAL
}

-- TAG-FEATURESETUPLINKPERCC-STOP
-- ASN1STOP
```

– *FeatureSetUplinkPerCC-Id*

The IE *FeatureSetUplinkPerCC-Id* identifies a set of features applicable to one carrier of a feature set. The *FeatureSetUplinkPerCC-Id* of a *FeatureSetUplinkPerCC* is the index position of the *FeatureSetUplinkPerCC* in the *featureSetsUplinkPerCC*. The first element in the list is referred to by *FeatureSetUplinkPerCC-Id* = 1, and so on.

***FeatureSetUplinkPerCC-Id* information element**

```
-- ASN1START
-- TAG-FEATURESETUPLINKPERCC-ID-START

FeatureSetUplinkPerCC-Id ::=          INTEGER (1..maxPerCC-FeatureSets)

-- TAG-FEATURESETUPLINKPERCC-ID-STOP
-- ASN1STOP
```

– *FreqBandIndicatorEUTRA*

```
-- ASN1START
-- TAG-FREQBANDINDICATOREUTRA-START

FreqBandIndicatorEUTRA ::=  INTEGER (1..maxBandsEUTRA)

-- TAG-FREQBANDINDICATOREUTRA-STOP
-- ASN1STOP
```

– *FreqBandList*

The IE *FreqBandList* is used by the network to request NR CA, NR non-CA and/or MR-DC band combinations for specific NR and/or E-UTRA frequency bands and/or up to a specific number of carriers and/or up to specific aggregated bandwidth. This is also used to request feature sets (for NR) and feature set combinations (for NR and MR-DC). For NR sidelink communication, this is used by the initiating UE to request sidelink UE radio access capabilities from the peer UE.

***FreqBandList* information element**

```
-- ASN1START
-- TAG-FREQBANDLIST-START

FreqBandList ::=
    SEQUENCE (SIZE (1..maxBandsMRDC)) OF FreqBandInformation

FreqBandInformation ::=
    CHOICE {
        bandInformationEUTRA    FreqBandInformationEUTRA,
        bandInformationNR        FreqBandInformationNR
    }
```

```

FreqBandInformationEUTRA ::= SEQUENCE {
    bandEUTRA                      FreqBandIndicatorEUTRA,
    ca-BandwidthClassDL-EUTRA      CA-BandwidthClassEUTRA OPTIONAL, -- Need N
    ca-BandwidthClassUL-EUTRA      CA-BandwidthClassEUTRA OPTIONAL, -- Need N
}

FreqBandInformationNR ::= SEQUENCE {
    bandNR                        FreqBandIndicatorNR,
    maxBandwidthRequestedDL       AggregatedBandwidth OPTIONAL, -- Need N
    maxBandwidthRequestedUL       AggregatedBandwidth OPTIONAL, -- Need N
    maxCarriersRequestedDL         INTEGER (1..maxNrofServingCells) OPTIONAL, -- Need N
    maxCarriersRequestedUL         INTEGER (1..maxNrofServingCells) OPTIONAL, -- Need N
}

AggregatedBandwidth ::= ENUMERATED {mhz50, mhz100, mhz150, mhz200, mhz250, mhz300, mhz350,
                                     mhz400, mhz450, mhz500, mhz550, mhz600, mhz650, mhz700, mhz750, mhz800}

-- TAG-FREQBANDLIST-STOP
-- ASN1STOP

```

– *FreqSeparationClass*

The IE *FreqSeparationClass* is used for an intra-band non-contiguous CA band combination to indicate frequency separation between lower edge of lowest CC and upper edge of highest CC in a frequency band.

FreqSeparationClass information element

```

-- ASN1START
-- TAG-FREQSEPARATIONCLASS-START

FreqSeparationClass ::= ENUMERATED { mhz800, mhz1200, mhz1400, ..., mhz400-v1650, mhz600-v1650}

FreqSeparationClassDL-v1620 ::= ENUMERATED {mhz1000, mhz1600, mhz1800, mhz2000, mhz2200, mhz2400}

FreqSeparationClassUL-v1620 ::= ENUMERATED {mhz1000}

-- TAG-FREQSEPARATIONCLASS-STOP
-- ASN1STOP

```

– *FreqSeparationClassDL-Only*

The IE *FreqSeparationClassDL-Only* is used to indicate the frequency separation between lower edge of lowest CC and upper edge of highest CC of DL only frequency spectrum in a frequency band.

FreqSeparationClassDL-Only information element

```

-- ASN1START

```

```
-- TAG-FREQSEPARATIONCLASSDL-Only-START

FreqSeparationClassDL-Only-r16 ::= ENUMERATED {mhz200, mhz400, mhz600, mhz800, mhz1000, mhz1200}

-- TAG-FREQSEPARATIONCLASSDL-Only-STOP
-- ASN1STOP
```

– FR2-2-AccessParamsPerBand

The IE *FR2-2-AccessParamsPerBand* is used to convey FR2-2 related parameters specific for a certain frequency band (not per feature set or band combination).

FR2-2-AccessParamsPerBand information element

```
-- ASN1START
-- TAG-FR2-2-ACCESSPARAMSPERBAND-START

FR2-2-AccessParamsPerBand-r17 ::= SEQUENCE {
  -- R1 24-1: Basic FR2-2 DL support
  dl-FR2-2-SCS-120kHz-r17          ENUMERATED {supported}          OPTIONAL,
  -- R1 24-1a: Basic FR2-2 UL support
  ul-FR2-2-SCS-120kHz-r17         ENUMERATED {supported}          OPTIONAL,
  -- R1 24-2: 120KHz SSB support for initial access in FR2-2
  initialAccessSSB-120kHz-r17     ENUMERATED {supported}          OPTIONAL,
  ...
}

-- TAG-FR2-2-ACCESSPARAMSPERBAND-STOP
-- ASN1STOP
```

– HighSpeedParameters

The IE *HighSpeedParameters* is used to convey capabilities related to high speed scenarios.

HighSpeedParameters information element

```
-- ASN1START
-- TAG-HIGHSPEEDPARAMETERS-START

HighSpeedParameters-r16 ::= SEQUENCE {
  measurementEnhancement-r16      ENUMERATED {supported}          OPTIONAL,
  demodulationEnhancement-r16     ENUMERATED {supported}          OPTIONAL,
}

HighSpeedParameters-v1650 ::= CHOICE {
  intraNR-MeasurementEnhancement-r16  ENUMERATED {supported},
  interRAT-MeasurementEnhancement-r16  ENUMERATED {supported}
}
```

```

HighSpeedParameters-v1700 ::= SEQUENCE {
    -- R4 18-1: Enhanced RRM requirements specified for CA for FR1 HST
    measurementEnhancementCA-r17          ENUMERATED {supported}    OPTIONAL,
    -- R4 18-2: Enhanced RRM requirements specified for inter-frequency measurement in connected mode for FR1 HST
    measurementEnhancementInterFreq-r17    ENUMERATED {supported}    OPTIONAL
}

-- TAG-HIGHSPEEDPARAMETERS-STOP
-- ASN1STOP

```

– *IMS-Parameters*

The IE *IMS-Parameters* is used to convey capabilities related to IMS.

IMS-Parameters information element

```

-- ASN1START
-- TAG-IMS-PARAMETERS-START

IMS-Parameters ::= SEQUENCE {
    ims-ParametersCommon          IMS-ParametersCommon          OPTIONAL,
    ims-ParametersFRX-Diff        IMS-ParametersFRX-Diff         OPTIONAL,
    ...
}

IMS-Parameters-v1700 ::= SEQUENCE {
    ims-ParametersFR2-2-r17       IMS-ParametersFR2-2-r17       OPTIONAL
}

IMS-ParametersCommon ::= SEQUENCE {
    voiceOverEUTRA-5GC            ENUMERATED {supported}        OPTIONAL,
    ...,
    [[
        voiceOverSCG-BearerEUTRA-5GC    ENUMERATED {supported}    OPTIONAL
    ]],
    [[
        voiceFallbackIndicationEPS-r16    ENUMERATED {supported}    OPTIONAL
    ]]
}

IMS-ParametersFRX-Diff ::= SEQUENCE {
    voiceOverNR                    ENUMERATED {supported}        OPTIONAL,
    ...
}

IMS-ParametersFR2-2-r17 ::= SEQUENCE {
    voiceOverNR-r17                ENUMERATED {supported}        OPTIONAL,
    ...
}

-- TAG-IMS-PARAMETERS-STOP

```

```
-- ASN1STOP
```

– *InterRAT-Parameters*

The IE *InterRAT-Parameters* is used convey UE capabilities related to the other RATs.

InterRAT-Parameters information element

```
-- ASN1START
-- TAG-INTERRAT-PARAMETERS-START

InterRAT-Parameters ::=
    eutra
    ...,
    [[
        utra-FDD-r16
    ]]
}

EUTRA-Parameters ::=
    supportedBandListEUTRA
    eutra-ParametersCommon
    eutra-ParametersXDD-Diff
    ...
}

EUTRA-ParametersCommon ::=
    mfbf-EUTRA
    modifiedMPR-BehaviorEUTRA
    multiNS-Pmax-EUTRA
    rs-SINR-MeasEUTRA
    ...,
    [[
        ne-DC
    ]],
    [[
        nr-HO-ToEN-DC-r16
    ]]
}

EUTRA-ParametersXDD-Diff ::=
    rsrqMeasWidebandEUTRA
    ...
}

UTRA-FDD-Parameters-r16 ::=
    supportedBandListUTRA-FDD-r16
    ...
}
```

```

SupportedBandUTRA-FDD-r16 ::=
    ENUMERATED {
        bandI, bandII, bandIII, bandIV, bandV, bandVI,
        bandVII, bandVIII, bandIX, bandX, bandXI,
        bandXII, bandXIII, bandXIV, bandXV, bandXVI,
        bandXVII, bandXVIII, bandXIX, bandXX,
        bandXXI, bandXXII, bandXXIII, bandXXIV,
        bandXXV, bandXXVI, bandXXVII, bandXXVIII,
        bandXXIX, bandXXX, bandXXXI, bandXXXII}

-- TAG-INTERRAT-PARAMETERS-STOP
-- ASN1STOP

```

– MAC-Parameters

The IE *MAC-Parameters* is used to convey capabilities related to MAC.

MAC-Parameters information element

```

-- ASN1START
-- TAG-MAC-PARAMETERS-START

MAC-Parameters ::= SEQUENCE {
    mac-ParametersCommon          MAC-ParametersCommon          OPTIONAL,
    mac-ParametersXDD-Diff        MAC-ParametersXDD-Diff          OPTIONAL
}

MAC-Parameters-v1610 ::= SEQUENCE {
    mac-ParametersFRX-Diff-r16    MAC-ParametersFRX-Diff-r16    OPTIONAL
}

MAC-Parameters-v1700 ::= SEQUENCE {
    mac-ParametersFR2-2-r17       MAC-ParametersFR2-2-r17       OPTIONAL
}

MAC-ParametersCommon ::= SEQUENCE {
    lcp-Restriction                ENUMERATED {supported}        OPTIONAL,
    dummy                          ENUMERATED {supported}        OPTIONAL,
    lch-ToSCellRestriction          ENUMERATED {supported}        OPTIONAL,
    ...,
    [[
        recommendedBitRate         ENUMERATED {supported}        OPTIONAL,
        recommendedBitRateQuery    ENUMERATED {supported}        OPTIONAL
    ]],
    [[
        recommendedBitRateMultiplier-r16    ENUMERATED {supported}    OPTIONAL,
        preEmptiveBSR-r16                ENUMERATED {supported}    OPTIONAL,
        autonomousTransmission-r16        ENUMERATED {supported}    OPTIONAL,
        lch-PriorityBasedPrioritization-r16  ENUMERATED {supported}    OPTIONAL,
        lch-ToConfiguredGrantMapping-r16    ENUMERATED {supported}    OPTIONAL,
        lch-ToGrantPriorityRestriction-r16    ENUMERATED {supported}    OPTIONAL,
        singlePHR-P-r16              ENUMERATED {supported}        OPTIONAL
    ]]
}

```

ul-LBT-FailureDetectionRecovery-r16	ENUMERATED {supported}	OPTIONAL,	
-- R4 8-1: MPE			
tdd-MPE-P-MPR-Reporting-r16	ENUMERATED {supported}	OPTIONAL,	
lcid-ExtensionIAB-r16	ENUMERATED {supported}	OPTIONAL	
}},			
[[
spCell-BFR-CBRA-r16	ENUMERATED {supported}	OPTIONAL	
]],			
[[
srs-ResourceId-Ext-r16	ENUMERATED {supported}	OPTIONAL	
]],			
[[
enhancedUuDRX-forSidelink-r17	ENUMERATED {supported}	OPTIONAL,	
--27-10: Support of UL MAC CE based MG activation request for PRS measurements			
mg-ActivationRequestPRS-Meas-r17	ENUMERATED {supported}	OPTIONAL,	
--27-11: Support of DL MAC CE based MG activation request for PRS measurements			
mg-ActivationCommPRS-Meas-r17	ENUMERATED {supported}	OPTIONAL,	
intraCG-Prioritization-r17	ENUMERATED {supported}	OPTIONAL,	
jointPrioritizationCG-Retx-Timer-r17	ENUMERATED {supported}	OPTIONAL,	
survivalTime-r17	ENUMERATED {supported}	OPTIONAL,	
lcg-ExtensionIAB-r17	ENUMERATED {supported}	OPTIONAL,	
maxNumberRNTIs-MBS-r17	INTEGER (1..ffsUpperLimit)	OPTIONAL,	-- FFS
harq-FeedbackDisabled-r17	ENUMERATED {supported}	OPTIONAL,	
uplink-Harq-ModeB-r17	ENUMERATED {supported}	OPTIONAL,	
sr-TriggeredBy-TA-Report-r17	ENUMERATED {supported}	OPTIONAL	
]]			
}			
MAC-ParametersFRX-Diff-r16 ::= SEQUENCE {			
directMCG-SCellActivation-r16	ENUMERATED {supported}	OPTIONAL,	
directMCG-SCellActivationResume-r16	ENUMERATED {supported}	OPTIONAL,	
directSCG-SCellActivation-r16	ENUMERATED {supported}	OPTIONAL,	
directSCG-SCellActivationResume-r16	ENUMERATED {supported}	OPTIONAL,	
-- R1 19-1: DRX Adaptation			
drx-Adaptation-r16 SEQUENCE {			
non-SharedSpectrumChAccess-r16	MinTimeGap-r16	OPTIONAL,	
sharedSpectrumChAccess-r16	MinTimeGap-r16	OPTIONAL,	
}		OPTIONAL,	
...			
}			
MAC-ParametersFR2-2-r17 ::= SEQUENCE {			
directMCG-SCellActivation-r17	ENUMERATED {supported}	OPTIONAL,	
directMCG-SCellActivationResume-r17	ENUMERATED {supported}	OPTIONAL,	
directSCG-SCellActivation-r17	ENUMERATED {supported}	OPTIONAL,	
directSCG-SCellActivationResume-r17	ENUMERATED {supported}	OPTIONAL,	
...			
}			
MAC-ParametersXDD-Diff ::= SEQUENCE {			
skipUplinkTxDynamic	ENUMERATED {supported}	OPTIONAL,	
logicalChannelSR-DelayTimer	ENUMERATED {supported}	OPTIONAL,	
longDRX-Cycle	ENUMERATED {supported}	OPTIONAL,	
shortDRX-Cycle	ENUMERATED {supported}	OPTIONAL,	

```

multipleSR-Configurations      ENUMERATED {supported}    OPTIONAL,
multipleConfiguredGrants      ENUMERATED {supported}    OPTIONAL,
...,
[[
secondaryDRX-Group-r16        ENUMERATED {supported}    OPTIONAL
]],
[[
enhancedSkipUplinkTxDynamic-r16  ENUMERATED {supported}    OPTIONAL,
enhancedSkipUplinkTxConfigured-r16  ENUMERATED {supported}    OPTIONAL
]]
}

MinTimeGap-r16 ::= SEQUENCE {
    scs-15kHz-r16              ENUMERATED {s11, s13}        OPTIONAL,
    scs-30kHz-r16              ENUMERATED {s11, s16}        OPTIONAL,
    scs-60kHz-r16              ENUMERATED {s11, s112}        OPTIONAL,
    scs-120kHz-r16             ENUMERATED {s12, s124}        OPTIONAL
}

-- TAG-MAC-PARAMETERS-STOP
-- ASN1STOP

```

– *MeasAndMobParameters*

The IE *MeasAndMobParameters* is used to convey UE capabilities related to measurements for radio resource management (RRM), radio link monitoring (RLM) and mobility (e.g. handover).

MeasAndMobParameters information element

```

-- ASN1START
-- TAG-MEASANDMOBPARAMETERS-START

MeasAndMobParameters ::= SEQUENCE {
    measAndMobParametersCommon      MeasAndMobParametersCommon      OPTIONAL,
    measAndMobParametersXDD-Diff    MeasAndMobParametersXDD-Diff      OPTIONAL,
    measAndMobParametersFRX-Diff    MeasAndMobParametersFRX-Diff      OPTIONAL
}

MeasAndMobParameters-v1700 ::= SEQUENCE {
    measAndMobParametersFR2-2-r17   MeasAndMobParametersFR2-2-r17   OPTIONAL
}

MeasAndMobParametersCommon ::= SEQUENCE {
    supportedGapPattern             BIT STRING (SIZE (22))            OPTIONAL,
    ssb-RLM                        ENUMERATED {supported}             OPTIONAL,
    ssb-AndCSI-RS-RLM              ENUMERATED {supported}             OPTIONAL,
    ...,
    [[
    eventB-MeasAndReport            ENUMERATED {supported}            OPTIONAL,
    handoverFDD-TDD                 ENUMERATED {supported}            OPTIONAL,
    eutra-CGI-Reporting             ENUMERATED {supported}            OPTIONAL
    ]]
}

```

nr-CGI-Reporting	ENUMERATED {supported}	OPTIONAL
}},		
[[
independentGapConfig	ENUMERATED {supported}	OPTIONAL,
periodicEUTRA-MeasAndReport	ENUMERATED {supported}	OPTIONAL,
handoverFR1-FR2	ENUMERATED {supported}	OPTIONAL,
maxNumberCSI-RS-RRM-RS-SINR	ENUMERATED {n4, n8, n16, n32, n64, n96}	OPTIONAL
]],		
[[
nr-CGI-Reporting-ENDC	ENUMERATED {supported}	OPTIONAL
]],		
[[
eutra-CGI-Reporting-NEDC	ENUMERATED {supported}	OPTIONAL,
eutra-CGI-Reporting-NRDC	ENUMERATED {supported}	OPTIONAL,
nr-CGI-Reporting-NEDC	ENUMERATED {supported}	OPTIONAL,
nr-CGI-Reporting-NRDC	ENUMERATED {supported}	OPTIONAL
]],		
[[
reportAddNeighMeasForPeriodic-r16	ENUMERATED {supported}	OPTIONAL,
condHandoverParametersCommon-r16	SEQUENCE {	
condHandoverFDD-TDD-r16	ENUMERATED {supported}	OPTIONAL,
condHandoverFR1-FR2-r16	ENUMERATED {supported}	OPTIONAL,
}		OPTIONAL,
nr-NeedForGap-Reporting-r16	ENUMERATED {supported}	OPTIONAL,
supportedGapPattern-NRonly-r16	BIT STRING (SIZE (10))	OPTIONAL,
supportedGapPattern-NRonly-NEDC-r16	ENUMERATED {supported}	OPTIONAL,
maxNumberCLI-RSSI-r16	ENUMERATED {n8, n16, n32, n64}	OPTIONAL,
maxNumberCLI-SRS-RSRP-r16	ENUMERATED {n4, n8, n16, n32}	OPTIONAL,
maxNumberPerSlotCLI-SRS-RSRP-r16	ENUMERATED {n2, n4, n8}	OPTIONAL,
mfbf-IAB-r16	ENUMERATED {supported}	OPTIONAL,
dummy	ENUMERATED {supported}	OPTIONAL,
nr-CGI-Reporting-NPN-r16	ENUMERATED {supported}	OPTIONAL,
idleInactiveEUTRA-MeasReport-r16	ENUMERATED {supported}	OPTIONAL,
idleInactive-ValidityArea-r16	ENUMERATED {supported}	OPTIONAL,
eutra-AutonomousGaps-r16	ENUMERATED {supported}	OPTIONAL,
eutra-AutonomousGaps-NEDC-r16	ENUMERATED {supported}	OPTIONAL,
eutra-AutonomousGaps-NRDC-r16	ENUMERATED {supported}	OPTIONAL,
pcellT312-r16	ENUMERATED {supported}	OPTIONAL,
supportedGapPattern-r16	BIT STRING (SIZE (2))	OPTIONAL
]],		
[[
-- R4 19-2 Concurrent measurement gaps		
concurrentMeasGap-r17	ENUMERATED {supported}	OPTIONAL,
-- R4 19-1 Network controlled small gap (NCSG)		
ncsg-MeasGap-r17	ENUMERATED {supported}	OPTIONAL,
ncsg-MeasGapEUTRAN-r17	ENUMERATED {supported}	OPTIONAL,
-- R4 19-3-2 pre-configured measurement gap		
preconfiguredUE-AutonomousMeasGap-r17	ENUMERATED {supported}	OPTIONAL,
-- R4 19-3-1 pre-configured measurement gap		
preconfiguredNW-ControlledMeasGap-r17	ENUMERATED {supported}	OPTIONAL,
handoverFR1-FR2-2-r17	ENUMERATED {supported}	OPTIONAL,
handoverFR2-1-FR2-2-r17	ENUMERATED {supported}	OPTIONAL,
-- RAN4 14-1: per-FR MG for PRS measurement		
independentGapConfigPRS-r17	ENUMERATED {supported}	OPTIONAL

MeasAndMobParametersXDD-Diff ::=	SEQUENCE {	
intraAndInterF-MeasAndReport	ENUMERATED {supported}	OPTIONAL,
eventA-MeasAndReport	ENUMERATED {supported}	OPTIONAL,
...		
[[
handoverInterF	ENUMERATED {supported}	OPTIONAL,
handoverLTE-EPC	ENUMERATED {supported}	OPTIONAL,
handoverLTE-5GC	ENUMERATED {supported}	OPTIONAL
]],		
[[
sftd-MeasNR-Neigh	ENUMERATED {supported}	OPTIONAL,
sftd-MeasNR-Neigh-DRX	ENUMERATED {supported}	OPTIONAL
]],		
[[
dummy	ENUMERATED {supported}	OPTIONAL
]]		
}		
MeasAndMobParametersFRX-Diff ::=	SEQUENCE {	
ss-SINR-Meas	ENUMERATED {supported}	OPTIONAL,
csi-RSRP-AndRSRQ-MeasWithSSB	ENUMERATED {supported}	OPTIONAL,
csi-RSRP-AndRSRQ-MeasWithoutSSB	ENUMERATED {supported}	OPTIONAL,
csi-SINR-Meas	ENUMERATED {supported}	OPTIONAL,
csi-RS-RLM	ENUMERATED {supported}	OPTIONAL,
...		
[[
handoverInterF	ENUMERATED {supported}	OPTIONAL,
handoverLTE-EPC	ENUMERATED {supported}	OPTIONAL,
handoverLTE-5GC	ENUMERATED {supported}	OPTIONAL
]],		
[[
maxNumberResource-CSI-RS-RLM	ENUMERATED {n2, n4, n6, n8}	OPTIONAL
]],		
[[
simultaneousRxDataSSB-DiffNumerology	ENUMERATED {supported}	OPTIONAL
]],		
[[
nr-AutonomousGaps-r16	ENUMERATED {supported}	OPTIONAL,
nr-AutonomousGaps-ENDC-r16	ENUMERATED {supported}	OPTIONAL,
nr-AutonomousGaps-NEDC-r16	ENUMERATED {supported}	OPTIONAL,
nr-AutonomousGaps-NRDC-r16	ENUMERATED {supported}	OPTIONAL,
dummy	ENUMERATED {supported}	OPTIONAL,
cli-RSSI-Meas-r16	ENUMERATED {supported}	OPTIONAL,
cli-SRS-RSRP-Meas-r16	ENUMERATED {supported}	OPTIONAL,
interFrequencyMeas-NoGap-r16	ENUMERATED {supported}	OPTIONAL,
simultaneousRxDataSSB-DiffNumerology-Inter-r16	ENUMERATED {supported}	OPTIONAL,
idleInactiveNR-MeasReport-r16	ENUMERATED {supported}	OPTIONAL,
-- R4 6-2: Support of beam level Early Measurement Reporting		
idleInactiveNR-MeasBeamReport-r16	ENUMERATED {supported}	OPTIONAL
]],		
[[

```

        increasedNumberOfCSIRSPerMO-r16      ENUMERATED {supported}      OPTIONAL
    ]]
}

MeasAndMobParametersFR2-2-r17 ::=          SEQUENCE {
    handoverInterF-r17                      ENUMERATED {supported}      OPTIONAL,
    handoverLTE-EPC-r17                     ENUMERATED {supported}      OPTIONAL,
    handoverLTE-5GC-r17                     ENUMERATED {supported}      OPTIONAL,
    idleInactiveNR-MeasReport-r17           ENUMERATED {supported}      OPTIONAL,
    ...
}

-- TAG-MEASANDMOBPARAMETERS-STOP
-- ASN1STOP

```

– *MeasAndMobParametersMRDC*

The IE *MeasAndMobParametersMRDC* is used to convey capability parameters related to RRM measurements and RRC mobility.

MeasAndMobParametersMRDC information element

```

-- ASN1START
-- TAG-MEASANDMOBPARAMETERSMRDC-START

MeasAndMobParametersMRDC ::=          SEQUENCE {
    measAndMobParametersMRDC-Common      MeasAndMobParametersMRDC-Common      OPTIONAL,
    measAndMobParametersMRDC-XDD-Diff     MeasAndMobParametersMRDC-XDD-Diff      OPTIONAL,
    measAndMobParametersMRDC-FRX-Diff     MeasAndMobParametersMRDC-FRX-Diff      OPTIONAL
}

MeasAndMobParametersMRDC-v1560 ::=     SEQUENCE {
    measAndMobParametersMRDC-XDD-Diff-v1560  MeasAndMobParametersMRDC-XDD-Diff-v1560  OPTIONAL
}

MeasAndMobParametersMRDC-v1610 ::=     SEQUENCE {
    measAndMobParametersMRDC-Common-v1610      MeasAndMobParametersMRDC-Common-v1610      OPTIONAL,
    interNR-MeasEUTRA-IAB-r16                  ENUMERATED {supported}      OPTIONAL
}

MeasAndMobParametersMRDC-v1700 ::=     SEQUENCE {
    measAndMobParametersMRDC-Common-v1700      MeasAndMobParametersMRDC-Common-v1700      OPTIONAL
}

MeasAndMobParametersMRDC-Common ::=     SEQUENCE {
    independentGapConfig                      ENUMERATED {supported}      OPTIONAL
}

MeasAndMobParametersMRDC-Common-v1610 ::= SEQUENCE {
    condPSCellChangeParametersCommon-r16      SEQUENCE {
        condPSCellChangeFDD-TDD-r16          ENUMERATED {supported}      OPTIONAL,
        condPSCellChangeFR1-FR2-r16          ENUMERATED {supported}      OPTIONAL
    }
}

```

```

    }
    pscellT312-r16                               ENUMERATED {supported}      OPTIONAL,
  }                                              OPTIONAL

MeasAndMobParametersMRDC-Common-v1700 ::= SEQUENCE {
  condPSCellChangeParameters-r17             SEQUENCE {
    inter-SN-condPSCellChangeFDD-TDD-NRDC-r17  ENUMERATED {supported}      OPTIONAL,
    inter-SN-condPSCellChangeFR1-FR2-NRDC-r17   ENUMERATED {supported}      OPTIONAL,
    inter-SN-condPSCellChangeFDD-TDD-ENDC-r17   ENUMERATED {supported}      OPTIONAL,
    inter-SN-condPSCellChangeFR1-FR2-ENDC-r17   ENUMERATED {supported}      OPTIONAL,
    mn-InitiatedCondPSCellChange-FR1FDD-ENDC-r17 ENUMERATED {supported}      OPTIONAL,
    mn-InitiatedCondPSCellChange-FR1TDD-ENDC-r17 ENUMERATED {supported}      OPTIONAL,
    mn-InitiatedCondPSCellChange-FR2TDD-ENDC-r17 ENUMERATED {supported}      OPTIONAL,
    sn-InitiatedCondPSCellChange-FR1FDD-ENDC-r17 ENUMERATED {supported}      OPTIONAL,
    sn-InitiatedCondPSCellChange-FR1TDD-ENDC-r17 ENUMERATED {supported}      OPTIONAL,
    sn-InitiatedCondPSCellChange-FR2TDD-ENDC-r17 ENUMERATED {supported}      OPTIONAL
  }
}

MeasAndMobParametersMRDC-XDD-Diff ::= SEQUENCE {
  sftd-MeasPSCell                             ENUMERATED {supported}      OPTIONAL,
  sftd-MeasNR-Cell                             ENUMERATED {supported}      OPTIONAL
}

MeasAndMobParametersMRDC-XDD-Diff-v1560 ::= SEQUENCE {
  sftd-MeasPSCell-NEDC                         ENUMERATED {supported}      OPTIONAL
}

MeasAndMobParametersMRDC-FRX-Diff ::= SEQUENCE {
  simultaneousRxDataSSB-DiffNumerology         ENUMERATED {supported}      OPTIONAL
}

-- TAG-MEASANDMOBPARAMETERSMRDC-STOP
-- ASN1STOP

```

– MIMO-Layers

The IE *MIMO-Layers* is used to convey the number of supported MIMO layers.

***MIMO-Layers* information element**

```

-- ASN1START
-- TAG-MIMO-LAYERS-START

MIMO-LayersDL ::= ENUMERATED {twoLayers, fourLayers, eightLayers}

MIMO-LayersUL ::= ENUMERATED {oneLayer, twoLayers, fourLayers}

-- TAG-MIMO-LAYERS-STOP
-- ASN1STOP

```

– MIMO-ParametersPerBand

The IE *MIMO-ParametersPerBand* is used to convey MIMO related parameters specific for a certain band (not per feature set or band combination).

MIMO-ParametersPerBand information element

```
-- ASN1START
-- TAG-MIMO-PARAMETERSPERBAND-START

MIMO-ParametersPerBand ::= SEQUENCE {
    tci-StatePDsch          SEQUENCE {
        maxNumberConfiguredTCIstatesPerCC  ENUMERATED {n4, n8, n16, n32, n64, n128}
        maxNumberActiveTCI-PerBWP          ENUMERATED {n1, n2, n4, n8}
    }
    additionalActiveTCI-StatePDsch          ENUMERATED {supported}
    pusch-TransCoherence                    ENUMERATED {nonCoherent, partialCoherent, fullCoherent}
    beamCorrespondenceWithoutUL-BeamSweeping  ENUMERATED {supported}
    periodicBeamReport                      ENUMERATED {supported}
    aperiodicBeamReport                    ENUMERATED {supported}
    sp-BeamReportPUCCH                     ENUMERATED {supported}
    sp-BeamReportPUSCH                     ENUMERATED {supported}
    dummy1                                  DUMMYG
    maxNumberRxBeam                        INTEGER (2..8)
    maxNumberRxTxBeamSwitchDL              SEQUENCE {
        scs-15kHz          ENUMERATED {n4, n7, n14}
        scs-30kHz          ENUMERATED {n4, n7, n14}
        scs-60kHz          ENUMERATED {n4, n7, n14}
        scs-120kHz         ENUMERATED {n4, n7, n14}
        scs-240kHz         ENUMERATED {n4, n7, n14}
    }
    maxNumberNonGroupBeamReporting          ENUMERATED {n1, n2, n4}
    groupBeamReporting                     ENUMERATED {supported}
    uplinkBeamManagement                   SEQUENCE {
        maxNumberSRS-ResourcePerSet-BM     ENUMERATED {n2, n4, n8, n16},
        maxNumberSRS-ResourceSet           INTEGER (1..8)
    }
    maxNumberCSI-RS-BFD                    INTEGER (1..64)
    maxNumberSSB-BFD                       INTEGER (1..64)
    maxNumberCSI-RS-SSB-CBD                INTEGER (1..256)
    dummy2                                  ENUMERATED {supported}
    twoPortsPTRS-UL                        ENUMERATED {supported}
    dummy5                                  SRS-Resources
    dummy3                                  INTEGER (1..4)
    beamReportTiming                       SEQUENCE {
        scs-15kHz          ENUMERATED {sym2, sym4, sym8}
        scs-30kHz          ENUMERATED {sym4, sym8, sym14, sym28}
        scs-60kHz          ENUMERATED {sym8, sym14, sym28}
        scs-120kHz         ENUMERATED {sym14, sym28, sym56}
    }
    ptrs-DensityRecommendationSetDL         SEQUENCE {
        scs-15kHz          PTRS-DensityRecommendationDL
        scs-30kHz          PTRS-DensityRecommendationDL
        scs-60kHz          PTRS-DensityRecommendationDL
    }
}
```

scs-120kHz	PTRS-DensityRecommendationDL	OPTIONAL
}		OPTIONAL,
ptrs-DensityRecommendationSetUL	SEQUENCE {	
scs-15kHz	PTRS-DensityRecommendationUL	OPTIONAL,
scs-30kHz	PTRS-DensityRecommendationUL	OPTIONAL,
scs-60kHz	PTRS-DensityRecommendationUL	OPTIONAL,
scs-120kHz	PTRS-DensityRecommendationUL	OPTIONAL
}		OPTIONAL,
dummy4	DummyH	OPTIONAL,
aperiodicTRS	ENUMERATED {supported}	OPTIONAL,
...		
[[
dummy6	ENUMERATED {true}	OPTIONAL,
beamManagementSSB-CSi-RS	BeamManagementSSB-CSi-RS	OPTIONAL,
beamSwitchTiming	SEQUENCE {	
scs-60kHz	ENUMERATED {sym14, sym28, sym48, sym224, sym336}	OPTIONAL,
scs-120kHz	ENUMERATED {sym14, sym28, sym48, sym224, sym336}	OPTIONAL
}		OPTIONAL,
codebookParameters	CodebookParameters	OPTIONAL,
csi-RS-IM-ReceptionForFeedback	CSI-RS-IM-ReceptionForFeedback	OPTIONAL,
csi-RS-ProcFrameworkForSRS	CSI-RS-ProcFrameworkForSRS	OPTIONAL,
csi-ReportFramework	CSI-ReportFramework	OPTIONAL,
csi-RS-ForTracking	CSI-RS-ForTracking	OPTIONAL,
srs-AssocCSI-RS	SEQUENCE (SIZE (1.. maxNrofCSI-RS-Resources)) OF SupportedCSI-RS-Resource	OPTIONAL,
spatialRelations	SpatialRelations	OPTIONAL
]],		
[[
-- R1 16-2b-0: Support of default QCL assumption with two TCI states		
defaultQCL-TwoTCI-r16	ENUMERATED {supported}	OPTIONAL,
codebookParametersPerBand-r16	CodebookParameters-v1610	OPTIONAL,
-- R1 16-1b-3: Support of PUCCH resource groups per BWP for simultaneous spatial relation update		
simul-SpatialRelationUpdatePUCCHResGroup-r16	ENUMERATED {supported}	OPTIONAL,
-- R1 16-1f: Maximum number of SCells configured for SCell beam failure recovery simultaneously		
maxNumberSCellBFR-r16	ENUMERATED {n1,n2,n4,n8}	OPTIONAL,
-- R1 16-2c: Supports simultaneous reception with different Type-D for FR2 only		
simultaneousReceptionDiffTypeD-r16	ENUMERATED {supported}	OPTIONAL,
-- R1 16-1a-1: SSB/CSI-RS for L1-SINR measurement		
ssb-csirs-SINR-measurement-r16	SEQUENCE {	
maxNumberSSB-CSIRS-OneTx-CMR-r16	ENUMERATED {n8, n16, n32, n64},	
maxNumberCSI-IM-NZP-IMR-res-r16	ENUMERATED {n8, n16, n32, n64},	
maxNumberCSIRS-2Tx-res-r16	ENUMERATED {n0, n4, n8, n16, n32, n64},	
maxNumberSSB-CSIRS-res-r16	ENUMERATED {n8, n16, n32, n64, n128},	
maxNumberCSI-IM-NZP-IMR-res-mem-r16	ENUMERATED {n8, n16, n32, n64, n128},	
supportedCSI-RS-Density-CMR-r16	ENUMERATED {one, three, oneAndThree},	
maxNumberAperiodicCSI-RS-Res-r16	ENUMERATED {n2, n4, n8, n16, n32, n64},	
supportedSINR-meas-r16	ENUMERATED {ssbWithCSI-IM, ssbWithNZP-IMR, csirsWithNZP-IMR, csi-RSWithoutIMR}	OPTIONAL
}		OPTIONAL,
-- R1 16-1a-2: Non-group based L1-SINR reporting		
nonGroupSINR-reporting-r16	ENUMERATED {n1, n2, n4}	OPTIONAL,
-- R1 16-1a-3: Non-group based L1-SINR reporting		
groupSINR-reporting-r16	ENUMERATED {supported}	OPTIONAL,

```

multiDCI-multiTRP-Parameters-r16      SEQUENCE {
  -- R1 16-2a-0: Overlapping PDSCHs in time and fully overlapping in frequency and time
  overlapPDSCHsFullyFreqTime-r16      INTEGER (1..2)
  -- R1 16-2a-1: Overlapping PDSCHs in time and partially overlapping in frequency and time
  overlapPDSCHsInTimePartiallyFreq-r16  ENUMERATED {supported}
  -- R1 16-2a-2: Out of order operation for DL
  outOfOrderOperationDL-r16            SEQUENCE {
    supportPDCCH-ToPDSCH-r16            ENUMERATED {supported}
    supportPDSCH-ToHARQ-ACK-r16         ENUMERATED {supported}
  }
  -- R1 16-2a-3: Out of order operation for UL
  outOfOrderOperationUL-r16            ENUMERATED {supported}
  -- R1 16-2a-5: Separate CRS rate matching
  separateCRS-RateMatching-r16         ENUMERATED {supported}
  -- R1 16-2a-6: Default QCL enhancement for multi-DCI based multi-TRP
  defaultQCL-PerCORESETPoolIndex-r16   ENUMERATED {supported}
  -- R1 16-2a-7: Maximum number of activated TCI states
  maxNumberActivatedTCI-States-r16     SEQUENCE {
    maxNumberPerCORESET-Pool-r16        ENUMERATED {n1, n2, n4, n8},
    maxTotalNumberAcrossCORESET-Pool-r16  ENUMERATED {n2, n4, n8, n16}
  }
}
singleDCI-SDM-scheme-Parameters-r16   SEQUENCE {
  -- R1 16-2b-1b: Single-DCI based SDM scheme - Support of new DMRS port entry
  supportNewDMRS-Port-r16              ENUMERATED {supported1, supported2, supported3}
}
OPTIONAL,
  -- R1 16-2b-1a: Support of s-port DL PTRS
  supportTwoPortDL-PTRS-r16            ENUMERATED {supported}
}
-- R1 16-2b-2: Support of single-DCI based FDMSchemeA
supportFDM-SchemeA-r16                 ENUMERATED {supported}
-- R1 16-2b-3a: Single-DCI based FDMSchemeB CW soft combining
supportCodeWordSoftCombining-r16       ENUMERATED {supported}
-- R1 16-2b-4: Single-DCI based TDMSchemeA
supportTDM-SchemeA-r16                 ENUMERATED {kb3, kb5, kb10, kb20, noRestriction}
-- R1 16-2b-5: Single-DCI based inter-slot TDM
supportInter-slotTDM-r16               SEQUENCE {
  supportRepNumPDSCH-TDRA-r16          ENUMERATED {n2, n3, n4, n5, n6, n7, n8, n16},
  maxTBS-Size-r16                      ENUMERATED {kb3, kb5, kb10, kb20, noRestriction},
  maxNumberTCI-states-r16              INTEGER (1..2)
}
-- R1 16-4: Low PAPR DMRS for PDSCH
lowPAPR-DMRS-PDSCH-r16                 ENUMERATED {supported}
-- R1 16-6a: Low PAPR DMRS for PUSCH without transform precoding
lowPAPR-DMRS-PUSCHwithoutPrecoding-r16  ENUMERATED {supported}
-- R1 16-6b: Low PAPR DMRS for PUCCH
lowPAPR-DMRS-PUCCH-r16                 ENUMERATED {supported}
-- R1 16-6c: Low PAPR DMRS for PUSCH with transform precoding & pi/2 BPSK
lowPAPR-DMRS-PUSCHwithPrecoding-r16    ENUMERATED {supported}
-- R1 16-7: Extension of the maximum number of configured aperiodic CSI report settings
csi-ReportFrameworkExt-r16            CSI-ReportFrameworkExt-r16
-- R1 16-3a, 16-3a-1, 16-3b, 16-3b-1, 16-8: Individual new codebook types
codebookParametersAddition-r16         CodebookParametersAddition-r16
-- R1 16-8: Mixed codebook types

```

```

codebookComboParametersAddition-r16      CodebookComboParametersAddition-r16      OPTIONAL,
-- R4 8-2: SSB based beam correspondence
beamCorrespondenceSSB-based-r16           ENUMERATED {supported}                OPTIONAL,
-- R4 8-3: CSI-RS based beam correspondence
beamCorrespondenceCSI-RS-based-r16        ENUMERATED {supported}                OPTIONAL,
beamSwitchTiming-r16                      SEQUENCE {
    scs-60kHz-r16                         ENUMERATED {sym224, sym336}           OPTIONAL,
    scs-120kHz-r16                       ENUMERATED {sym224, sym336}           OPTIONAL
}
]],
[[
-- R1 16-1a-4: Semi-persistent L1-SINR report on PUCCH
semi-PersistentL1-SINR-Report-PUCCH-r16   SEQUENCE {
    supportReportFormat1-2OFDM-syms-r16    ENUMERATED {supported}                OPTIONAL,
    supportReportFormat4-14OFDM-syms-r16    ENUMERATED {supported}                OPTIONAL,
}
-- R1 16-1a-5: Semi-persistent L1-SINR report on PUSCH
semi-PersistentL1-SINR-Report-PUSCH-r16   ENUMERATED {supported}                OPTIONAL
]],
[[
-- R1 16-1h: Support of 64 configured PUCCH spatial relations
spatialRelations-v1640                    SEQUENCE {
    maxNumberConfiguredSpatialRelations-v1640 ENUMERATED {n96, n128, n160, n192, n224, n256, n288, n320}
}
-- R1 16-1i: Support of 64 configured candidate beam RSs for BFR
support64CandidateBeamRS-BFR-r16          ENUMERATED {supported}                OPTIONAL
]],
[[
-- R1 16-2a-9: Interpretation of maxNumberMIMO-LayersPDSCH for multi-DCI based mTRP
maxMIMO-LayersForMulti-DCI-mTRP-r16       ENUMERATED {supported}                OPTIONAL
]],
[[
supportedSINR-meas-v1670                  BIT STRING (SIZE (4))                OPTIONAL
]],
[[
-- R1 23-8-5    Increased repetition for SRS
srs-increasedRepetition-r17               ENUMERATED {supported}                OPTIONAL,
-- R1 23-8-6    Partial frequency sounding of SRS
srs-partialFrequencySounding-r17          ENUMERATED {supported}                OPTIONAL,
-- R1 23-8-7    Start RB location hopping for partial frequency SRS
srs-startRB-locationHoppingPartial-r17    ENUMERATED {supported}                OPTIONAL,
-- R1 23-8-8    Comb-8 SRS
srs-combEight-r17                        ENUMERATED {supported}                OPTIONAL,
-- R1 23-9-1    Basic Features of Further Enhanced Port-Selection Type II Codebook (FeType-II) per band information
codebookParametersfetype2-r17            CodebookParametersfetype2-r17        OPTIONAL
]]
}

DummyG ::=
SEQUENCE {
    maxNumberSSB-CSI-RS-ResourceOneTx      ENUMERATED {n8, n16, n32, n64},
    maxNumberSSB-CSI-RS-ResourceTwoTx      ENUMERATED {n0, n4, n8, n16, n32, n64},
    supportedCSI-RS-Density                 ENUMERATED {one, three, oneAndThree}
}

```

```

BeamManagementSSB-CSI-RS ::= SEQUENCE {
    maxNumberSSB-CSI-RS-ResourceOneTx    ENUMERATED {n0, n8, n16, n32, n64},
    maxNumberCSI-RS-Resource              ENUMERATED {n0, n4, n8, n16, n32, n64},
    maxNumberCSI-RS-ResourceTwoTx         ENUMERATED {n0, n4, n8, n16, n32, n64},
    supportedCSI-RS-Density                ENUMERATED {one, three, oneAndThree}
    maxNumberAperiodicCSI-RS-Resource     ENUMERATED {n0, n1, n4, n8, n16, n32, n64}
}

DummyH ::= SEQUENCE {
    burstLength          INTEGER (1..2),
    maxSimultaneousResourceSetsPerCC    INTEGER (1..8),
    maxConfiguredResourceSetsPerCC      INTEGER (1..64),
    maxConfiguredResourceSetsAllCC      INTEGER (1..128)
}

CSI-RS-ForTracking ::= SEQUENCE {
    maxBurstLength          INTEGER (1..2),
    maxSimultaneousResourceSetsPerCC    INTEGER (1..8),
    maxConfiguredResourceSetsPerCC      INTEGER (1..64),
    maxConfiguredResourceSetsAllCC      INTEGER (1..256)
}

CSI-RS-IM-ReceptionForFeedback ::= SEQUENCE {
    maxConfigNumberNZP-CSI-RS-PerCC      INTEGER (1..64),
    maxConfigNumberPortsAcrossNZP-CSI-RS-PerCC    INTEGER (2..256),
    maxConfigNumberCSI-IM-PerCC          ENUMERATED {n1, n2, n4, n8, n16, n32},
    maxNumberSimultaneousNZP-CSI-RS-PerCC    INTEGER (1..64),
    totalNumberPortsSimultaneousNZP-CSI-RS-PerCC    INTEGER (2..256)
}

CSI-RS-ProcFrameworkForSRS ::= SEQUENCE {
    maxNumberPeriodicSRS-AssocCSI-RS-PerBWP    INTEGER (1..4),
    maxNumberAperiodicSRS-AssocCSI-RS-PerBWP    INTEGER (1..4),
    maxNumberSP-SRS-AssocCSI-RS-PerBWP          INTEGER (0..4),
    simultaneousSRS-AssocCSI-RS-PerCC           INTEGER (1..8)
}

CSI-ReportFramework ::= SEQUENCE {
    maxNumberPeriodicCSI-PerBWP-ForCSI-Report    INTEGER (1..4),
    maxNumberAperiodicCSI-PerBWP-ForCSI-Report    INTEGER (1..4),
    maxNumberSemiPersistentCSI-PerBWP-ForCSI-Report    INTEGER (0..4),
    maxNumberPeriodicCSI-PerBWP-ForBeamReport    INTEGER (1..4),
    maxNumberAperiodicCSI-PerBWP-ForBeamReport    INTEGER (1..4),
    maxNumberAperiodicCSI-triggeringStatePerCC    ENUMERATED {n3, n7, n15, n31, n63, n128},
    maxNumberSemiPersistentCSI-PerBWP-ForBeamReport    INTEGER (0..4),
    simultaneousCSI-ReportsPerCC                 INTEGER (1..8)
}

CSI-ReportFrameworkExt-r16 ::= SEQUENCE {
    maxNumberAperiodicCSI-PerBWP-ForCSI-ReportExt-r16    INTEGER (5..8)
}

PTRS-DensityRecommendationDL ::= SEQUENCE {

```

OPTIONAL,

```

    frequencyDensity1      INTEGER (1..276),
    frequencyDensity2      INTEGER (1..276),
    timeDensity1           INTEGER (0..29),
    timeDensity2           INTEGER (0..29),
    timeDensity3           INTEGER (0..29)
}

PTRS-DensityRecommendationUL ::= SEQUENCE {
    frequencyDensity1      INTEGER (1..276),
    frequencyDensity2      INTEGER (1..276),
    timeDensity1           INTEGER (0..29),
    timeDensity2           INTEGER (0..29),
    timeDensity3           INTEGER (0..29),
    sampleDensity1         INTEGER (1..276),
    sampleDensity2         INTEGER (1..276),
    sampleDensity3         INTEGER (1..276),
    sampleDensity4         INTEGER (1..276),
    sampleDensity5         INTEGER (1..276)
}

SpatialRelations ::= SEQUENCE {
    maxNumberConfiguredSpatialRelations    ENUMERATED {n4, n8, n16, n32, n64, n96},
    maxNumberActiveSpatialRelations        ENUMERATED {n1, n2, n4, n8, n14},
    additionalActiveSpatialRelationPUCCH   ENUMERATED {supported} OPTIONAL,
    maxNumberDL-RS-QCL-TypeD              ENUMERATED {n1, n2, n4, n8, n14}
}

DummyI ::= SEQUENCE {
    supportedSRS-TxPortSwitch    ENUMERATED {t1r2, t1r4, t2r4, t1r4-t2r4, tr-equal},
    txSwitchImpactToRx           ENUMERATED {true} OPTIONAL
}

-- TAG-MIMO-PARAMETERSPERBAND-STOP
-- ASN1STOP

```

MIMO-ParametersPerBand field descriptions

codebookParametersPerBand

For a given frequency band, this field indicates the alternative list of *SupportedCSI-RS-Resource* supported for each codebook type. The supported CSI-RS resources indicated by this field are referred by *codebookParametersperBC* in *CA-ParametersNR* to indicate the supported CSI-RS resource per band combination.

csi-RS-IM-ReceptionForFeedback/ csi-RS-ProcFrameworkForSRS/ csi-ReportFramework

CSI related capabilities which the UE supports on each of the carriers operated on this band. If the network configures the UE with serving cells on both FR1 and FR2 bands these values may be further limited by the corresponding fields in *fr1-fr2-Add-UE-NR-Capabilities*.

supportNewDMRS-Port

Presence of this field set to *supported1*, *supported2* or *supported3* indicates that the UE supports the new DMRS port entry {0,2,3}.

— ModulationOrder

The IE *ModulationOrder* is used to convey the maximum supported modulation order.

ModulationOrder information element

```
-- ASN1START
-- TAG-MODULATIONORDER-START

ModulationOrder ::= ENUMERATED {bpsk-halfpi, bpsk, qpsk, qam16, qam64, qam256}

-- TAG-MODULATIONORDER-STOP
-- ASN1STOP
```

MRDC-Parameters

The IE *MRDC-Parameters* contains the band combination parameters specific to MR-DC for a given MR-DC band combination.

MRDC-Parameters information element

```
-- ASN1START
-- TAG-MRDC-PARAMETERS-START

MRDC-Parameters ::= SEQUENCE {
    singleUL-Transmission          ENUMERATED {supported}          OPTIONAL,
    dynamicPowerSharingENDC        ENUMERATED {supported}          OPTIONAL,
    tdm-Pattern                    ENUMERATED {supported}          OPTIONAL,
    ul-SharingEUTRA-NR             ENUMERATED {tdm, fdm, both}      OPTIONAL,
    ul-SwitchingTimeEUTRA-NR       ENUMERATED {type1, type2}        OPTIONAL,
    simultaneousRxTxInterBandENDC  ENUMERATED {supported}          OPTIONAL,
    asyncIntraBandENDC            ENUMERATED {supported}          OPTIONAL,
    ...,
    [[
        dualPA-Architecture         ENUMERATED {supported}          OPTIONAL,
        intraBandENDC-Support       ENUMERATED {non-contiguous, both} OPTIONAL,
        ul-TimingAlignmentEUTRA-NR ENUMERATED {required}          OPTIONAL
    ]]
}

MRDC-Parameters-v1580 ::= SEQUENCE {
    dynamicPowerSharingNEDC        ENUMERATED {supported}          OPTIONAL
}

MRDC-Parameters-v1590 ::= SEQUENCE {
    interBandContiguousMRDC        ENUMERATED {supported}          OPTIONAL
}

MRDC-Parameters-v15g0 ::= SEQUENCE {
    simultaneousRxTxInterBandENDCPerBandPair    SimultaneousRxTxPerBandPair OPTIONAL
}

MRDC-Parameters-v1620 ::= SEQUENCE {
    maxUplinkDutyCycle-interBandENDC-TDD-PC2-r16 SEQUENCE{
        eutra-TDD-Config0-r16    ENUMERATED {n20, n40, n50, n60, n70, n80, n90, n100}    OPTIONAL,
        eutra-TDD-Config1-r16    ENUMERATED {n20, n40, n50, n60, n70, n80, n90, n100}    OPTIONAL,

```

```

    eutra-TDD-Config2-r16      ENUMERATED {n20, n40, n50, n60, n70, n80, n90, n100}    OPTIONAL,
    eutra-TDD-Config3-r16      ENUMERATED {n20, n40, n50, n60, n70, n80, n90, n100}    OPTIONAL,
    eutra-TDD-Config4-r16      ENUMERATED {n20, n40, n50, n60, n70, n80, n90, n100}    OPTIONAL,
    eutra-TDD-Config5-r16      ENUMERATED {n20, n40, n50, n60, n70, n80, n90, n100}    OPTIONAL,
    eutra-TDD-Config6-r16      ENUMERATED {n20, n40, n50, n60, n70, n80, n90, n100}    OPTIONAL,
  }
  -- R1 18-2 Single UL TX operation for TDD PCell in EN-DC
  tdm-restrictionTDD-endc-r16      ENUMERATED {supported}                            OPTIONAL,
  -- R1 18-2a Single UL TX operation for FDD PCell in EN-DC
  tdm-restrictionFDD-endc-r16      ENUMERATED {supported}                            OPTIONAL,
  -- R1 18-2b Support of HARQ-offset for SUO case1 in EN-DC with LTE TDD PCell for type 1 UE
  singleUL-HARQ-offsetTDD-PCell-r16  ENUMERATED {supported}                        OPTIONAL,
  -- R1 18-3 Dual Tx transmission for EN-DC with FDD PCell(TDM pattern for dual Tx UE)
  tdm-restrictionDualTX-FDD-endc-r16  ENUMERATED {supported}                        OPTIONAL
}

MRDC-Parameters-v1630 ::= SEQUENCE {
  -- R4 2-20 Maximum uplink duty cycle for FDD+TDD EN-DC power class 2
  maxUplinkDutyCycle-interBandENDC-FDD-TDD-PC2-r16 SEQUENCE {
    maxUplinkDutyCycle-FDD-TDD-EN-DC1-r16      ENUMERATED {n30, n40, n50, n60, n70, n80, n90, n100}    OPTIONAL,
    maxUplinkDutyCycle-FDD-TDD-EN-DC2-r16      ENUMERATED {n30, n40, n50, n60, n70, n80, n90, n100}    OPTIONAL,
  }

  -- R4 2-19 FDD-FDD or TDD-TDD inter-band MR-DC with overlapping or partially overlapping DL spectrum
  interBandMRDC-WithOverlapDL-Bands-r16      ENUMERATED {supported}                OPTIONAL
}

MRDC-Parameters-v1700 ::= SEQUENCE {
  condPSCellAdditionENDC-r17      ENUMERATED {supported}                        OPTIONAL,
  scg-ActivationDeactivationENDC-r17  ENUMERATED {supported}                    OPTIONAL,
  scg-ActivationDeactivationResumeENDC-r17  ENUMERATED {supported}                OPTIONAL
}

-- TAG-MRDC-PARAMETERS-STOP
-- ASN1STOP

```

— NRDC-Parameters

The IE *NRDC-Parameters* contains parameters specific to NR-DC, i.e., which are not applicable to NR SA.

NRDC-Parameters information element

```

-- ASN1START
-- TAG-NRDC-PARAMETERS-START

```

```

NRDC-Parameters ::= SEQUENCE {
  measAndMobParametersNRDC      MeasAndMobParametersMRDC      OPTIONAL,
  generalParametersNRDC          GeneralParametersMRDC-XDD-Diff  OPTIONAL,
  fdd-Add-UE-NRDC-Capabilities   UE-MRDC-CapabilityAddXDD-Mode  OPTIONAL,
  tdd-Add-UE-NRDC-Capabilities   UE-MRDC-CapabilityAddXDD-Mode  OPTIONAL,
  fr1-Add-UE-NRDC-Capabilities   UE-MRDC-CapabilityAddFRX-Mode  OPTIONAL,
}

```

```

    fr2-Add-UE-NRDC-Capabilities      UE-MRDC-CapabilityAddFRX-Mode      OPTIONAL,
    dummy2                            OCTET STRING                  OPTIONAL,
    dummy                             SEQUENCE {}                      OPTIONAL
}

NRDC-Parameters-v1570 ::=
    sfm-SyncNRDC                      SEQUENCE {
                                        ENUMERATED {supported}          OPTIONAL
    }

NRDC-Parameters-v15c0 ::=
    pdcp-DuplicationSplitSRB          SEQUENCE {
                                        ENUMERATED {supported}          OPTIONAL,
    pdcp-DuplicationSplitDRB          ENUMERATED {supported}          OPTIONAL
    }

NRDC-Parameters-v1610 ::=
    measAndMobParametersNRDC-v1610    MeasAndMobParametersMRDC-v1610  OPTIONAL
    }

NRDC-Parameters-v1700 ::=
    flc-OverNR-RRC-r17                SEQUENCE {
                                        ENUMERATED {supported}          OPTIONAL,
    measAndMobParametersNRDC-v1700    MeasAndMobParametersMRDC-v1700
    }

-- TAG-NRDC-PARAMETERS-STOP
-- ASN1STOP

```

– OLPC-SRS-Pos

The IE *OLPC-SRS-Pos* is used to convey OLPC SRS positioning related parameters specific for a certain band.

OLPC-SRS-Pos information element

```

-- ASN1START
-- TAG-OLPC-SRS-POS-START

OLPC-SRS-Pos-r16 ::=
    olpc-SRS-PosBasedOnPRS-Serving-r16  SEQUENCE {
                                        ENUMERATED {supported}          OPTIONAL,
    olpc-SRS-PosBasedOnSSB-Neigh-r16    ENUMERATED {supported}          OPTIONAL,
    olpc-SRS-PosBasedOnPRS-Neigh-r16    ENUMERATED {supported}          OPTIONAL,
    maxNumberPathLossEstimatePerServing-r16  ENUMERATED {n1, n4, n8, n16}  OPTIONAL
    }

--TAG-OLPC-SRS-POS-STOP
-- ASN1STOP

```

– PDCP-Parameters

The IE *PDCP-Parameters* is used to convey capabilities related to PDCP.

PDCP-Parameters information element

```
-- ASN1START
-- TAG-PDCP-PARAMETERS-START
```

```
PDCP-Parameters ::= SEQUENCE {
    supportedROHC-Profiles SEQUENCE {
        profile0x0000 BOOLEAN,
        profile0x0001 BOOLEAN,
        profile0x0002 BOOLEAN,
        profile0x0003 BOOLEAN,
        profile0x0004 BOOLEAN,
        profile0x0006 BOOLEAN,
        profile0x0101 BOOLEAN,
        profile0x0102 BOOLEAN,
        profile0x0103 BOOLEAN,
        profile0x0104 BOOLEAN
    },
    maxNumberROHC-ContextSessions ENUMERATED {cs2, cs4, cs8, cs12, cs16, cs24, cs32, cs48, cs64,
        cs128, cs256, cs512, cs1024, cs16384, spare2, spare1},
    uplinkOnlyROHC-Profiles ENUMERATED {supported} OPTIONAL,
    continueROHC-Context ENUMERATED {supported} OPTIONAL,
    outOfOrderDelivery ENUMERATED {supported} OPTIONAL,
    shortSN ENUMERATED {supported} OPTIONAL,
    pdcp-DuplicationSRB ENUMERATED {supported} OPTIONAL,
    pdcp-DuplicationMCG-OrSCG-DRB ENUMERATED {supported} OPTIONAL,
    ...,
    [[
        drb-IAB-r16 ENUMERATED {supported} OPTIONAL,
        non-DRB-IAB-r16 ENUMERATED {supported} OPTIONAL,
        extendedDiscardTimer-r16 ENUMERATED {supported} OPTIONAL,
        continueEHC-Context-r16 ENUMERATED {supported} OPTIONAL,
        ehc-r16 ENUMERATED {supported} OPTIONAL,
        maxNumberEHC-Contexts-r16 ENUMERATED {cs2, cs4, cs8, cs16, cs32, cs64, cs128, cs256, cs512,
            cs1024, cs2048, cs4096, cs8192, cs16384, cs32768, cs65536} OPTIONAL,
        jointEHC-ROHC-Config-r16 ENUMERATED {supported} OPTIONAL,
        pdcp-DuplicationMoreThanTwoRLC-r16 ENUMERATED {supported} OPTIONAL
    ]],
    [[
        longSN-RedCap-r17 ENUMERATED {supported} OPTIONAL,
        udc-r17 SEQUENCE {
            standardDictionary-r17 ENUMERATED {supported} OPTIONAL,
            operatorDictionary-r17 SEQUENCE {
                versionOfDictionary-r17 INTEGER (0..15),
                associatedPLMN-ID-r17 PLMN-Identity OPTIONAL,
            }
            continueUDC-r17 ENUMERATED {supported} OPTIONAL
        }
    ]],
}
```

```
-- TAG-PDCP-PARAMETERS-STOP
-- ASN1STOP
```

– *PDCP-ParametersMRDC*

The IE *PDCP-ParametersMRDC* is used to convey PDCP related capabilities for MR-DC.

PDCP-ParametersMRDC information element

```
-- ASN1START
-- TAG-PDCP-PARAMETERSMRDC-START

PDCP-ParametersMRDC ::=
    pdcp-DuplicationSplitSRB          SEQUENCE {
    pdcp-DuplicationSplitDRB          ENUMERATED {supported}      OPTIONAL,
    }                                  ENUMERATED {supported}      OPTIONAL

PDCP-ParametersMRDC-v1610 ::= SEQUENCE {
    scg-DRB-NR-IAB-r16              ENUMERATED {supported}      OPTIONAL
}

-- TAG-PDCP-PARAMETERSMRDC-STOP
-- ASN1STOP
```

– *Phy-Parameters*

The IE *Phy-Parameters* is used to convey the physical layer capabilities.

Phy-Parameters information element

```
-- ASN1START
-- TAG-PHY-PARAMETERS-START

Phy-Parameters ::=
    phy-ParametersCommon              SEQUENCE {
    phy-ParametersCommon              Phy-ParametersCommon      OPTIONAL,
    phy-ParametersXDD-Diff            Phy-ParametersXDD-Diff     OPTIONAL,
    phy-ParametersFRX-Diff            Phy-ParametersFRX-Diff     OPTIONAL,
    phy-ParametersFR1                 Phy-ParametersFR1          OPTIONAL,
    phy-ParametersFR2                 Phy-ParametersFR2          OPTIONAL
    }

Phy-ParametersCommon ::=
    csi-RS-CFRA-ForHO                ENUMERATED {supported}    OPTIONAL,
    dynamicPRB-BundlingDL             ENUMERATED {supported}    OPTIONAL,
    sp-CSI-ReportPUCCH                ENUMERATED {supported}    OPTIONAL,
    sp-CSI-ReportPUSCH                ENUMERATED {supported}    OPTIONAL,
    nzp-CSI-RS-IntefMgmt              ENUMERATED {supported}    OPTIONAL,
    type2-SP-CSI-Feedback-LongPUCCH  ENUMERATED {supported}    OPTIONAL,
    precoderGranularityCORESET        ENUMERATED {supported}    OPTIONAL,
    dynamicHARQ-ACK-Codebook           ENUMERATED {supported}    OPTIONAL,
    semiStaticHARQ-ACK-Codebook        ENUMERATED {supported}    OPTIONAL,
    spatialBundlingHARQ-ACK            ENUMERATED {supported}    OPTIONAL,
    dynamicBetaOffsetInd-HARQ-ACK-CSI  ENUMERATED {supported}    OPTIONAL
```

pucch-Repetition-F1-3-4	ENUMERATED {supported}	OPTIONAL,
ra-Type0-PUSCH	ENUMERATED {supported}	OPTIONAL,
dynamicSwitchRA-Type0-1-PDSCH	ENUMERATED {supported}	OPTIONAL,
dynamicSwitchRA-Type0-1-PUSCH	ENUMERATED {supported}	OPTIONAL,
pdsch-MappingTypeA	ENUMERATED {supported}	OPTIONAL,
pdsch-MappingTypeB	ENUMERATED {supported}	OPTIONAL,
interleavingVRB-ToPRB-PDSCH	ENUMERATED {supported}	OPTIONAL,
interSlotFreqHopping-PUSCH	ENUMERATED {supported}	OPTIONAL,
type1-PUSCH-RepetitionMultiSlots	ENUMERATED {supported}	OPTIONAL,
type2-PUSCH-RepetitionMultiSlots	ENUMERATED {supported}	OPTIONAL,
pusch-RepetitionMultiSlots	ENUMERATED {supported}	OPTIONAL,
pdsch-RepetitionMultiSlots	ENUMERATED {supported}	OPTIONAL,
downlinkSPS	ENUMERATED {supported}	OPTIONAL,
configuredUL-GrantType1	ENUMERATED {supported}	OPTIONAL,
configuredUL-GrantType2	ENUMERATED {supported}	OPTIONAL,
pre-EmptyIndication-DL	ENUMERATED {supported}	OPTIONAL,
cbg-TransIndication-DL	ENUMERATED {supported}	OPTIONAL,
cbg-TransIndication-UL	ENUMERATED {supported}	OPTIONAL,
cbg-FlushIndication-DL	ENUMERATED {supported}	OPTIONAL,
dynamicHARQ-ACK-CodeB-CBG-Retx-DL	ENUMERATED {supported}	OPTIONAL,
rateMatchingResrcSetSemi-Static	ENUMERATED {supported}	OPTIONAL,
rateMatchingResrcSetDynamic	ENUMERATED {supported}	OPTIONAL,
bwp-SwitchingDelay	ENUMERATED {type1, type2}	OPTIONAL,
...		
[[
dummy	ENUMERATED {supported}	OPTIONAL
]],		
[[
maxNumberSearchSpaces	ENUMERATED {n10}	OPTIONAL,
rateMatchingCtrlResrcSetDynamic	ENUMERATED {supported}	OPTIONAL,
maxLayersMIMO-Indication	ENUMERATED {supported}	OPTIONAL
]],		
[[
spCellPlacement	CarrierAggregationVariant	OPTIONAL
]],		
[[
-- R1 9-1: Basic channel structure and procedure of 2-step RACH		
twoStepRACH-r16	ENUMERATED {supported}	OPTIONAL,
-- R1 11-1: Monitoring DCI format 1_2 and DCI format 0_2		
dci-Format1-2And0-2-r16	ENUMERATED {supported}	OPTIONAL,
-- R1 11-1a: Monitoring both DCI format 0_1/1_1 and DCI format 0_2/1_2 in the same search space		
monitoringDCI-SameSearchSpace-r16	ENUMERATED {supported}	OPTIONAL,
-- R1 11-10: Type 2 configured grant release by DCI format 0_1		
type2-CG-ReleaseDCI-0-1-r16	ENUMERATED {supported}	OPTIONAL,
-- R1 11-11: Type 2 configured grant release by DCI format 0_2		
type2-CG-ReleaseDCI-0-2-r16	ENUMERATED {supported}	OPTIONAL,
-- R1 12-3: SPS release by DCI format 1_1		
sps-ReleaseDCI-1-1-r16	ENUMERATED {supported}	OPTIONAL,
-- R1 12-3a: SPS release by DCI format 1_2		
sps-ReleaseDCI-1-2-r16	ENUMERATED {supported}	OPTIONAL,
-- R1 14-8: CSI trigger states containing non-active BWP		
csi-TriggerStateNon-ActiveBWP-r16	ENUMERATED {supported}	OPTIONAL,
-- R1 20-2: Support up to 4 SMTCs configured for an IAB node MT per frequency location, including IAB-specific SMTC window periodicities		
seperatesMTC-InterIAB-Support-r16	ENUMERATED {supported}	OPTIONAL,

```

-- R1 20-3: Support RACH configuration separately from the RACH configuration for UE access, including new IAB-specific offset and scaling
factors
seperateRACH-IAB-Support-r16                ENUMERATED {supported}                OPTIONAL,
-- R1 20-5a: Support semi-static configuration/indication of UL-Flexible-DL slot formats for IAB-MT resources
ul-flexibleDL-SlotFormatSemiStatic-IAB-r16   ENUMERATED {supported}                OPTIONAL,
-- R1 20-5b: Support dynamic indication of UL-Flexible-DL slot formats for IAB-MT resources
ul-flexibleDL-SlotFormatDynamics-IAB-r16     ENUMERATED {supported}                OPTIONAL,
dft-S-OFDM-WaveformUL-IAB-r16               ENUMERATED {supported}                OPTIONAL,
-- R1 20-6: Support DCI Format 2_5 based indication of soft resource availability to an IAB node
dci-25-AI-RNTI-Support-IAB-r16              ENUMERATED {supported}                OPTIONAL,
-- R1 20-7: Support T_delta reception.
t-DeltaReceptionSupport-IAB-r16              ENUMERATED {supported}                OPTIONAL,
-- R1 20-8: Support of Desired guard symbol reporting and provided guard symbol reception.
guardSymbolReportReception-IAB-r16          ENUMERATED {supported}                OPTIONAL,
-- R1 18-8 HARQ-ACK codebook type and spatial bundling per PUCCH group
harqACK-CB-SpatialBundlingPUCCH-Group-r16   ENUMERATED {supported}                OPTIONAL,
-- R1 19-2: Cross Slot Scheduling
crossSlotScheduling-r16                     SEQUENCE {
    non-SharedSpectrumChAccess-r16          ENUMERATED {supported}                OPTIONAL,
    sharedSpectrumChAccess-r16              ENUMERATED {supported}                OPTIONAL,
}
maxNumberSRS-PosPathLossEstimateAllServingCells-r16 ENUMERATED {n1, n4, n8, n16} OPTIONAL,
extendedCG-Periodicities-r16                ENUMERATED {supported}                OPTIONAL,
extendedSPS-Periodicities-r16                ENUMERATED {supported}                OPTIONAL,
codebookVariantsList-r16                    CodebookVariantsList-r16              OPTIONAL,
-- R1 11-6: PUSCH repetition Type A
pusch-RepetitionTypeA-r16                    SEQUENCE {
    sharedSpectrumChAccess-r16              ENUMERATED {supported}                OPTIONAL,
    non-SharedSpectrumChAccess-r16          ENUMERATED {supported}                OPTIONAL,
}
-- R1 11-4b: DL priority indication in DCI with mixed DCI formats
dci-DL-PriorityIndicator-r16                 ENUMERATED {supported}                OPTIONAL,
-- R1 12-1a: UL priority indication in DCI with mixed DCI formats
dci-UL-PriorityIndicator-r16                 ENUMERATED {supported}                OPTIONAL,
-- R1 16-1e: Maximum number of configured pathloss reference RSs for PUSCH/PUCCH/SRS by RRC for MAC-CE based pathloss reference RS update
maxNumberPathlossRS-Update-r16              ENUMERATED {n4, n8, n16, n32, n64}    OPTIONAL,

-- R1 18-9: Usage of the PDSCH starting time for HARQ-ACK type 2 codebook
type2-HARQ-ACK-Codebook-r16                  ENUMERATED {supported}                OPTIONAL,
-- R1 16-1g-1: Resources for beam management, pathloss measurement, BFD, RLM and new beam identification across frequency ranges
maxTotalResourcesForAcrossFreqRanges-r16     SEQUENCE {
    maxNumberResWithinSlotAcrossCC-AcrossFR-r16 ENUMERATED {n2, n4, n8, n12, n16, n32, n64, n128} OPTIONAL,
    maxNumberResAcrossCC-AcrossFR-r16          ENUMERATED {n2, n4, n8, n12, n16, n32, n40, n48, n64, n72, n80, n96, n128, n256}
}
}
-- R1 16-2a-4: HARQ-ACK for multi-DCI based multi-TRP - separate
harqACK-separateMultiDCI-MultiTRP-r16        SEQUENCE {
    maxNumberLongPUCCHs-r16                  ENUMERATED {longAndLong, longAndShort, shortAndShort} OPTIONAL
}
-- R1 16-2a-4: HARQ-ACK for multi-DCI based multi-TRP - joint
harqACK-jointMultiDCI-MultiTRP-r16           ENUMERATED {supported}                OPTIONAL,
-- R4 9-1: BWP switching on multiple CCs RRM requirements
bwp-SwitchingMultiCCs-r16                    CHOICE {
    type1-r16                                ENUMERATED {us100, us200},

```

```

        type2-r16                                ENUMERATED {us200, us400, us800, us1000}
    },
    ],,
    [[
    targetSMTC-SCG-r16                            ENUMERATED {supported}                OPTIONAL,
    supportRepetitionZeroOffsetRV-r16            ENUMERATED {supported}                OPTIONAL,
    -- R1 11-12: in-order CBG-based re-transmission
    cbg-TransInOrderPUSCH-UL-r16                ENUMERATED {supported}                OPTIONAL
    ],,
    [[
    -- R4 6-3: Dormant BWP switching on multiple CCs RRM requirements
    bwp-SwitchingMultiDormancyCCs-r16            CHOICE {
        type1-r16                                ENUMERATED {us100, us200},
        type2-r16                                ENUMERATED {us200, us400, us800, us1000}
    }
    -- R1 16-2a-8: Indicates that retransmission scheduled by a different CORESETPoolIndex for multi-DCI multi-TRP is not supported.
    supportRetx-Diff-CoresetPool-Multi-DCI-TRP-r16    ENUMERATED {notSupported}                OPTIONAL,
    -- R1 22-10: Support of pdcch-MonitoringAnyOccasionsWithSpanGap in case of cross-carrier scheduling with different SCSs
    pdcch-MonitoringAnyOccasionsWithSpanGapCrossCarrierSch-r16    ENUMERATED {mode2, mode3}                OPTIONAL
    ],,
    [[
    -- R1 16-1j-1: Support of 2 port CSI-RS for new beam identification
    newBeamIdentifications2PortCSI-RS-r16        ENUMERATED {supported}                OPTIONAL,
    -- R1 16-1j-2: Support of 2 port CSI-RS for pathloss estimation
    pathlossEstimation2PortCSI-RS-r16            ENUMERATED {supported}                OPTIONAL
    ],,
    [[
    -- R1 31-1: Support of Desired Guard Symbol reporting and provided guard symbol reception.
    guardSymbolReportReception-IAB-r17            ENUMERATED {supported}                OPTIONAL,
    -- R1 31-2: support of restricted IAB-DU beam reception
    restricted-IAB-DU-BeamReception-r17            ENUMERATED {supported}                OPTIONAL,
    -- R1 31-3: support of recommended IAB-MT beam transmission for DL and UL beam
    recommended-IAB-MT-BeamTransmission-r17        ENUMERATED {supported}                OPTIONAL,
    -- R1 31-4: support of case 6 timing alignment indication reception
    case6-TimingAlignmentReception-IAB-r17        ENUMERATED {supported}                OPTIONAL,
    -- R1 31-5: support of case 7 timing offset indication reception and case 7 timing at parent-node indication reception
    case7-TimingAlignmentReception-IAB-r17        ENUMERATED {supported}                OPTIONAL,
    -- R1 31-6: support of desired DL Tx power adjustment reporting and DL Tx power adjustment reception
    dl-tx-PowerAdjustment-IAB-r17                ENUMERATED {supported}                OPTIONAL
    ],,
    ]
}

Phy-ParametersXDD-Diff ::= SEQUENCE {
    dynamicSFI                                ENUMERATED {supported}                OPTIONAL,
    twoPUCCH-F0-2-ConsecSymbols                ENUMERATED {supported}                OPTIONAL,
    twoDifferentTPC-Loop-PUSCH                  ENUMERATED {supported}                OPTIONAL,
    twoDifferentTPC-Loop-PUCCH                  ENUMERATED {supported}                OPTIONAL,
    ...,
    [[
    dl-SchedulingOffset-PDSCH-TypeA            ENUMERATED {supported}                OPTIONAL,
    dl-SchedulingOffset-PDSCH-TypeB            ENUMERATED {supported}                OPTIONAL,
    ul-SchedulingOffset                        ENUMERATED {supported}                OPTIONAL
    ],,
}

```

Phy-ParametersFRX-Diff ::=	SEQUENCE {	
dynamicSFI	ENUMERATED {supported}	OPTIONAL,
dummy1	BIT STRING (SIZE (2))	OPTIONAL,
twoFL-DMRS	BIT STRING (SIZE (2))	OPTIONAL,
dummy2	BIT STRING (SIZE (2))	OPTIONAL,
dummy3	BIT STRING (SIZE (2))	OPTIONAL,
supportedDMRS-TypeDL	ENUMERATED {type1, type1And2}	OPTIONAL,
supportedDMRS-TypeUL	ENUMERATED {type1, type1And2}	OPTIONAL,
semiOpenLoopCSI	ENUMERATED {supported}	OPTIONAL,
csi-ReportWithoutPMI	ENUMERATED {supported}	OPTIONAL,
csi-ReportWithoutCQI	ENUMERATED {supported}	OPTIONAL,
onePortsPTRS	BIT STRING (SIZE (2))	OPTIONAL,
twoPUCCH-F0-2-ConsecSymbols	ENUMERATED {supported}	OPTIONAL,
pucch-F2-WithFH	ENUMERATED {supported}	OPTIONAL,
pucch-F3-WithFH	ENUMERATED {supported}	OPTIONAL,
pucch-F4-WithFH	ENUMERATED {supported}	OPTIONAL,
pucch-F0-2WithoutFH	ENUMERATED {notSupported}	OPTIONAL,
pucch-F1-3-4WithoutFH	ENUMERATED {notSupported}	OPTIONAL,
mux-SR-HARQ-ACK-CSI-PUCCH-MultiPerSlot	ENUMERATED {supported}	OPTIONAL,
uci-CodeBlockSegmentation	ENUMERATED {supported}	OPTIONAL,
onePUCCH-LongAndShortFormat	ENUMERATED {supported}	OPTIONAL,
twoPUCCH-AnyOthersInSlot	ENUMERATED {supported}	OPTIONAL,
intraSlotFreqHopping-PUSCH	ENUMERATED {supported}	OPTIONAL,
pusch-LBRM	ENUMERATED {supported}	OPTIONAL,
pdcch-BlindDetectionCA	INTEGER (4..16)	OPTIONAL,
tpc-PUSCH-RNTI	ENUMERATED {supported}	OPTIONAL,
tpc-PUCCH-RNTI	ENUMERATED {supported}	OPTIONAL,
tpc-SRS-RNTI	ENUMERATED {supported}	OPTIONAL,
absoluteTPC-Command	ENUMERATED {supported}	OPTIONAL,
twoDifferentTPC-Loop-PUSCH	ENUMERATED {supported}	OPTIONAL,
twoDifferentTPC-Loop-PUCCH	ENUMERATED {supported}	OPTIONAL,
pusch-HalfPi-BPSK	ENUMERATED {supported}	OPTIONAL,
pucch-F3-4-HalfPi-BPSK	ENUMERATED {supported}	OPTIONAL,
almostContiguousCP-OFDM-UL	ENUMERATED {supported}	OPTIONAL,
sp-CSI-RS	ENUMERATED {supported}	OPTIONAL,
sp-CSI-IM	ENUMERATED {supported}	OPTIONAL,
tdd-MultiDL-UL-SwitchPerSlot	ENUMERATED {supported}	OPTIONAL,
multipleCORESET	ENUMERATED {supported}	OPTIONAL,
...		
[[
csi-RS-IM-ReceptionForFeedback	CSI-RS-IM-ReceptionForFeedback	OPTIONAL,
csi-RS-ProcFrameworkForSRS	CSI-RS-ProcFrameworkForSRS	OPTIONAL,
csi-ReportFramework	CSI-ReportFramework	OPTIONAL,
mux-SR-HARQ-ACK-CSI-PUCCH-OncePerSlot	SEQUENCE {	
sameSymbol	ENUMERATED {supported}	OPTIONAL,
diffSymbol	ENUMERATED {supported}	OPTIONAL,
}		
mux-SR-HARQ-ACK-PUCCH	ENUMERATED {supported}	OPTIONAL,
mux-MultipleGroupCtrlCH-Overlap	ENUMERATED {supported}	OPTIONAL,
dl-SchedulingOffset-PDSCH-TypeA	ENUMERATED {supported}	OPTIONAL,
dl-SchedulingOffset-PDSCH-TypeB	ENUMERATED {supported}	OPTIONAL,
ul-SchedulingOffset	ENUMERATED {supported}	OPTIONAL,
dl-64QAM-MCS-TableAlt	ENUMERATED {supported}	OPTIONAL,

```

ul-64QAM-MCS-TableAlt      ENUMERATED {supported}      OPTIONAL,
cqi-TableAlt                ENUMERATED {supported}      OPTIONAL,
oneFL-DMRS-TwoAdditionalDMRS-UL  ENUMERATED {supported}  OPTIONAL,
twoFL-DMRS-TwoAdditionalDMRS-UL  ENUMERATED {supported}  OPTIONAL,
oneFL-DMRS-ThreeAdditionalDMRS-UL ENUMERATED {supported}  OPTIONAL,
]],
[[
pdcch-BlindDetectionNRDC      SEQUENCE {
    pdcch-BlindDetectionMCG-UE  INTEGER (1..15),
    pdcch-BlindDetectionSCG-UE  INTEGER (1..15)
}                                OPTIONAL,
mux-HARQ-ACK-PUSCH-DiffSymbol  ENUMERATED {supported}  OPTIONAL,
]],
[[
-- R1 11-1b: Type 1 HARQ-ACK codebook support for relative TDRA for DL
type1-HARQ-ACK-Codebook-r16    ENUMERATED {supported}      OPTIONAL,
-- R1 11-8: Enhanced UL power control scheme
enhancedPowerControl-r16       ENUMERATED {supported}      OPTIONAL,
-- R1 16-1b-1: TCI state activation across multiple CCs
simultaneousTCI-ActMultipleCC-r16  ENUMERATED {supported}  OPTIONAL,
-- R1 16-1b-2: Spatial relation update across multiple CCs
simultaneousSpatialRelationMultipleCC-r16  ENUMERATED {supported}  OPTIONAL,
cli-RSSI-FDM-DL-r16            ENUMERATED {supported}      OPTIONAL,
cli-SRS-RSRP-FDM-DL-r16        ENUMERATED {supported}      OPTIONAL,
-- R1 19-3: Maximum MIMO Layer Adaptation
maxLayersMIMO-Adaptation-r16    ENUMERATED {supported}      OPTIONAL,
-- R1 12-5: Configuration of aggregation factor per SPS configuration
aggregationFactorSPS-DL-r16     ENUMERATED {supported}      OPTIONAL,
-- R1 16-1g: Resources for beam management, pathloss measurement, BFD, RLM and new beam identification
maxTotalResourcesForOneFreqRange-r16  SEQUENCE {
    maxNumberResWithinSlotAcrossCC-OneFR-r16  ENUMERATED {n2, n4, n8, n12, n16, n32, n64, n128}  OPTIONAL,
    maxNumberResAcrossCC-OneFR-r16            ENUMERATED {n2, n4, n8, n12, n16, n32, n40, n48, n64, n72, n80, n96, n128, n256}  OPTIONAL,
}
-- R1 16-7: Extension of the maximum number of configured aperiodic CSI report settings
csi-ReportFrameworkExt-r16      CSI-ReportFrameworkExt-r16  OPTIONAL,
]],
[[
twoTCI-Act-servingCellInCC-List-r16  ENUMERATED {supported}  OPTIONAL,
]],
[[
-- R1 22-11: Support of 'cri-RI-CQI' report without non-PMI-PortIndication
cri-RI-CQI-WithoutNon-PMI-PortInd-r16  ENUMERATED {supported}  OPTIONAL,
]]
}

Phy-ParametersFR1 ::=
pdcch-MonitoringSingleOccasion  ENUMERATED {supported}  OPTIONAL,
scs-60kHz                       ENUMERATED {supported}  OPTIONAL,
pdsch-256QAM-FR1                ENUMERATED {supported}  OPTIONAL,
pdsch-RE-MappingFR1-PerSymbol   ENUMERATED {n10, n20}  OPTIONAL,
...
[[
pdsch-RE-MappingFR1-PerSlot      ENUMERATED {n16, n32, n48, n64, n80, n96, n112, n128,

```

```

    n144, n160, n176, n192, n208, n224, n240, n256} OPTIONAL
  }
}

Phy-ParametersFR2 ::=
  dummy                               SEQUENCE {
    pdsch-RE-MappingFR2-PerSymbol    ENUMERATED {supported}          OPTIONAL,
                                     ENUMERATED {n6, n20}             OPTIONAL,
    ...,
    [[
      pCell-FR2                       ENUMERATED {supported}          OPTIONAL,
      pdsch-RE-MappingFR2-PerSlot     ENUMERATED {n16, n32, n48, n64, n80, n96, n112, n128,
                                     n144, n160, n176, n192, n208, n224, n240, n256} OPTIONAL
    ]],
    [[
      -- R1 16-1c: Support of default spatial relation and pathloss reference RS for dedicated-PUCCH/SRS and PUSCH
      defaultSpatialRelationPathlossRS-r16    ENUMERATED {supported}          OPTIONAL,
      -- R1 16-1d: Support of spatial relation update for AP-SRS via MAC CE
      spatialRelationUpdateAP-SRS-r16        ENUMERATED {supported}          OPTIONAL,
      maxNumberSRS-PosSpatialRelationsAllServingCells-r16    ENUMERATED {n0, n1, n2, n4, n8, n16}    OPTIONAL
    ]],
  }

-- TAG-PHY-PARAMETERS-STOP
-- ASN1STOP

```

Phy-ParametersFRX-Diff field descriptions

csi-RS-IM-ReceptionForFeedback/ csi-RS-ProcFrameworkForSRS/ csi-ReportFramework

These fields are optionally present in *fr1-fr2-Add-UE-NR-Capabilities* in *UE-NR-Capability*. They shall not be set in any other instance of the IE *Phy-ParametersFRX-Diff*. If the network configures the UE with serving cells on both FR1 and FR2 bands, these parameters, if present, limit the corresponding parameters in *MIMO-ParametersPerBand*.

– ***Phy-ParametersMRDC***

The IE *Phy-ParametersMRDC* is used to convey physical layer capabilities for MR-DC.

Phy-ParametersMRDC information element

```

-- ASN1START
-- TAG-PHY-PARAMETERSMRDC-START

Phy-ParametersMRDC ::=
  naics-Capability-List              SEQUENCE {
    ...,
    [[
      spCellPlacement                CarrierAggregationVariant          OPTIONAL
    ]],
    [[
      -- R1 18-3b: Semi-statically configured LTE UL transmissions in all UL subframes not limited to tdm-pattern in case of TDD PCell
      tdd-PCellUL-TX-AllUL-Subframe-r16    ENUMERATED {supported}          OPTIONAL,
      -- R1 18-3a: Semi-statically configured LTE UL transmissions in all UL subframes not limited to tdm-pattern in case of FDD PCell
    ]],
  }

```

```

    fdd-PCellUL-TX-AllUL-Subframe-r16    ENUMERATED {supported}
  ]]
}

NAICS-Capability-Entry ::=
  numberOfNAICS-CapableCC                INTEGER(1..5),
  numberOfAggregatedPRB                  ENUMERATED {n50, n75, n100, n125, n150, n175, n200, n225,
  ...                                     n250, n275, n300, n350, n400, n450, n500, spare},
}

-- TAG-PHY-PARAMETERSMRDC-STOP
-- ASN1STOP

```

OPTIONAL

PHY-ParametersMRDC field descriptions

naics-Capability-List

Indicates that UE in MR-DC supports NAICS as defined in TS 36.331 [10].

Phy-ParametersSharedSpectrumChAccess

The IE *Phy-ParametersSharedSpectrumChAccess* is used to convey the physical layer capabilities specific for shared spectrum channel access.

Phy-ParametersSharedSpectrumChAccess information element

```

-- ASN1START
-- TAG-PHY-PARAMETERSSSHAREDSPECTRUMCHACCESS-START

Phy-ParametersSharedSpectrumChAccess-r16 ::= SEQUENCE {
  -- 10-32 (1-2): SS block based SINR measurement (SS-SINR) for unlicensed spectrum
  ss-SINR-Meas-r16                ENUMERATED {supported}
  -- 10-33 (2-32a): Semi-persistent CSI report on PUCCH for unlicensed spectrum
  sp-CSI-ReportPUCCH-r16          ENUMERATED {supported}
  -- 10-33a (2-32b): Semi-persistent CSI report on PUSCH for unlicensed spectrum
  sp-CSI-ReportPUSCH-r16          ENUMERATED {supported}
  -- 10-34 (3-6): Dynamic SFI monitoring for unlicensed spectrum
  dynamicSFI-r16                  ENUMERATED {supported}
  -- 10-35c (4-19c): SR/HARQ-ACK/CSI multiplexing once per slot using a PUCCH (or HARQ-ACK/CSI piggybacked on a PUSCH) when SR/HARQ-
  -- ACK/CSI are supposed to be sent with different starting symbols in a slot for unlicensed spectrum
  -- 10-35 (4-19): SR/HARQ-ACK/CSI multiplexing once per slot using a PUCCH (or HARQ-ACK/CSI piggybacked on a PUSCH) when SR/HARQ-
  -- ACK/CSI are supposed to be sent with the same starting symbol on the PUCCH resources in a slot for unlicensed spectrum
  mux-SR-HARQ-ACK-CSI-PUCCH-OncePerSlot-r16 SEQUENCE {
    sameSymbol-r16                ENUMERATED {supported}
    diffSymbol-r16                ENUMERATED {supported}
  }
  -- 10-35a (4-19a): Overlapping PUCCH resources have different starting symbols in a slot for unlicensed spectrum
  mux-SR-HARQ-ACK-PUCCH-r16        ENUMERATED {supported}
  -- 10-35b (4-19b): SR/HARQ-ACK/CSI multiplexing more than once per slot using a PUCCH (or HARQ-ACK/CSI piggybacked on a PUSCH) when
  -- SR/HARQ ACK/CSI are supposed to be sent with the same or different starting symbol in a slot for unlicensed spectrum
  mux-SR-HARQ-ACK-CSI-PUCCH-MultiPerSlot-r16 ENUMERATED {supported}
}

```



```

-- 10-36 (4-28): HARQ-ACK multiplexing on PUSCH with different PUCCH/PUSCH starting OFDM symbols for unlicensed spectrum
mux-HARQ-ACK-PUSCH-DiffSymbol-r16          ENUMERATED {supported}          OPTIONAL,
-- 10-37 (4-23): Repetitions for PUCCH format 1, 3, and 4 over multiple slots with K = 2, 4, 8 for unlicensed spectrum
pucch-Repetition-F1-3-4-r16                ENUMERATED {supported}          OPTIONAL,
-- 10-38 (5-14): Type 1 configured PUSCH repetitions over multiple slots for unlicensed spectrum
type1-PUSCH-RepetitionMultiSlots-r16       ENUMERATED {supported}          OPTIONAL,
-- 10-39 (5-16): Type 2 configured PUSCH repetitions over multiple slots for unlicensed spectrum
type2-PUSCH-RepetitionMultiSlots-r16       ENUMERATED {supported}          OPTIONAL,
-- 10-40 (5-17): PUSCH repetitions over multiple slots for unlicensed spectrum
pusch-RepetitionMultiSlots-r16             ENUMERATED {supported}          OPTIONAL,
-- 10-40a (5-17a): PDSCH repetitions over multiple slots for unlicensed spectrum
pdsch-RepetitionMultiSlots-r16             ENUMERATED {supported}          OPTIONAL,
-- 10-41 (5-18): DL SPS
downlinkSPS-r16                            ENUMERATED {supported}          OPTIONAL,
-- 10-42 (5-19): Type 1 Configured UL grant
configuredUL-GrantType1-r16               ENUMERATED {supported}          OPTIONAL,
-- 10-43 (5-20): Type 2 Configured UL grant
configuredUL-GrantType2-r16               ENUMERATED {supported}          OPTIONAL,
-- 10-44 (5-21): Pre-emption indication for DL
pre-EmptIndication-DL-r16                 ENUMERATED {supported}          OPTIONAL,
...
}

-- TAG-PHY-PARAMETERSSSHAREDSPECTRUMCHACCESS-STOP
-- ASN1STOP

```

– *PowSav-Parameters*

The IE *PowSav-Parameters* is used to convey the capabilities supported by the UE for the power saving preferences.

***PowSav-Parameters* information element**

```

-- ASN1START
-- TAG-POWSAV-PARAMETERS-START

PowSav-Parameters-r16 ::=          SEQUENCE {
    powSav-ParametersCommon-r16     PowSav-ParametersCommon-r16          OPTIONAL,
    powSav-ParametersFRX-Diff-r16   PowSav-ParametersFRX-Diff-r16         OPTIONAL,
    ...
}

PowSav-Parameters-v1700 ::=        SEQUENCE {
    powSav-ParametersFR2-2-r17      PowSav-ParametersFR2-2-r17           OPTIONAL,
    ...
}

PowSav-ParametersCommon-r16 ::=    SEQUENCE {
    drx-Preference-r16              ENUMERATED {supported}                OPTIONAL,
    maxCC-Preference-r16            ENUMERATED {supported}                OPTIONAL,
    releasePreference-r16           ENUMERATED {supported}                OPTIONAL,
    -- R1 19-4a: UE assistance information

```

```

    minSchedulingOffsetPreference-r16      ENUMERATED {supported}
    ...
}

PowSav-ParametersFRX-Diff-r16 ::=      SEQUENCE {
    maxBW-Preference-r16                ENUMERATED {supported}
    maxMIMO-LayerPreference-r16         ENUMERATED {supported}
    ...
}

PowSav-ParametersFR2-2-r17 ::=      SEQUENCE {
    maxBW-Preference-r17                ENUMERATED {supported}
    maxMIMO-LayerPreference-r17         ENUMERATED {supported}
    ...
}

-- TAG-POWSAV-PARAMETERS-STOP
-- ASN1STOP

```

– *ProcessingParameters*

The IE *ProcessingParameters* is used to indicate PDSCH/PUSCH processing capabilities supported by the UE.

ProcessingParameters information element

```

-- ASN1START
-- TAG-PROCESSINGPARAMETERS-START

ProcessingParameters ::=      SEQUENCE {
    fallback                  ENUMERATED {sc, cap1-only},
    differentTB-PerSlot      SEQUENCE {
        upto1                NumberOfCarriers
        upto2                NumberOfCarriers
        upto4                NumberOfCarriers
        upto7                NumberOfCarriers
    }
}

NumberOfCarriers ::=      INTEGER (1..16)

-- TAG-PROCESSINGPARAMETERS-STOP
-- ASN1STOP

```

– *QoE-Parameters*

The IE *QoE-Parameters* is used to convey the capabilities supported by the UE for application layer measurements.

QoE-Parameters information element

```

-- ASN1START
-- TAG-QOE-PARAMETERS-START

QoE-Parameters-r17 ::=
    qoe-Streaming-MeasReport-r17
    qoe-MTSI-MeasReport-r17
    qoe-VR-MeasReport-r17
    ran-VisibleQoE-Streaming-MeasReport-r17
    ran-VisibleQoE-VR-MeasReport-r17
    ul-MeasurementReportAppLayer-Seg-r17
    ...
}

-- TAG-QOE-PARAMETERS-STOP
-- ASN1STOP

```

SEQUENCE {

ENUMERATED {supported}	OPTIONAL,
ENUMERATED {supported}	OPTIONAL,
ENUMERATED {supported}	OPTIONAL,
ENUMERATED {supported}	OPTIONAL,
ENUMERATED {supported}	OPTIONAL,
ENUMERATED {supported}	OPTIONAL,

— **RAT-Type**

The IE *RAT-Type* is used to indicate the radio access technology (RAT), including NR, of the requested/transferred UE capabilities.

RAT-Type information element

```

-- ASN1START
-- TAG-RAT-TYPE-START

RAT-Type ::= ENUMERATED {nr, eutra-nr, eutra, utra-fdd-v1610, ...}

-- TAG-RAT-TYPE-STOP
-- ASN1STOP

```

— **RedCapParameters**

The IE *RedCapParameters* is used to indicate the UE capabilities supported by RedCap UEs.

RedCapParameters information element

```

-- ASN1START
-- TAG-REDCAPPARAMETERS-START

RedCapParameters-r17 ::=
    supportOfRedCap-r17
    supportOf16DRB-RedCap-r17
}

SEQUENCE {
    ENUMERATED {supported}
    ENUMERATED {supported}
}

OPTIONAL,
OPTIONAL

```

```
-- TAG-REDCAPPARAMETERS-STOP
-- ASN1STOP
```

– RF-Parameters

The IE *RF-Parameters* is used to convey RF-related capabilities for NR operation.

RF-Parameters information element

```
-- ASN1START
-- TAG-RF-PARAMETERS-START

RF-Parameters ::=
    supportedBandListNR
    supportedBandCombinationList
    appliedFreqBandListFilter
    ...,
    [[
        supportedBandCombinationList-v1540
        srs-SwitchingTimeRequested
    ]],
    [[
        supportedBandCombinationList-v1550
    ]],
    [[
        supportedBandCombinationList-v1560
    ]],
    [[
        supportedBandCombinationList-v1610
        supportedBandCombinationListSidelinkEUTRA-NR-r16
        supportedBandCombinationList-UplinkTxSwitch-r16
    ]],
    [[
        supportedBandCombinationList-v1630
        supportedBandCombinationListSidelinkEUTRA-NR-v1630
        supportedBandCombinationList-UplinkTxSwitch-v1630
    ]],
    [[
        supportedBandCombinationList-v1640
        supportedBandCombinationList-UplinkTxSwitch-v1640
    ]],
    [[
        supportedBandCombinationList-v1650
        supportedBandCombinationList-UplinkTxSwitch-v1650
    ]],
    [[
        extendedBand-n77-r16
    ]],
    [[
        supportedBandCombinationList-UplinkTxSwitch-v1670
    ]],
    SEQUENCE {
        SEQUENCE (SIZE (1..maxBands)) OF BandNR,
        BandCombinationList
        FreqBandList
        OPTIONAL,
        OPTIONAL,
        BandCombinationList-v1540
        ENUMERATED {true}
        OPTIONAL,
        BandCombinationList-v1550
        OPTIONAL
        BandCombinationList-v1560
        OPTIONAL
        BandCombinationList-v1610
        BandCombinationListSidelinkEUTRA-NR-r16
        BandCombinationList-UplinkTxSwitch-r16
        OPTIONAL,
        OPTIONAL,
        OPTIONAL
        BandCombinationList-v1630
        BandCombinationListSidelinkEUTRA-NR-v1630
        BandCombinationList-UplinkTxSwitch-v1630
        OPTIONAL,
        OPTIONAL,
        OPTIONAL
        BandCombinationList-v1640
        BandCombinationList-UplinkTxSwitch-v1640
        OPTIONAL,
        OPTIONAL
        BandCombinationList-v1650
        BandCombinationList-UplinkTxSwitch-v1650
        OPTIONAL,
        OPTIONAL
        ENUMERATED {supported}
        OPTIONAL
        BandCombinationList-UplinkTxSwitch-v1670
        OPTIONAL
```

```

[[
supportedBandCombinationList-v1680          BandCombinationList-v1680          OPTIONAL
]],
[[
supportedBandCombinationList-v1700          BandCombinationList-v1700          OPTIONAL,
supportedBandCombinationList-UplinkTxSwitch-v1700  BandCombinationList-UplinkTxSwitch-v1700  OPTIONAL,
supportedBandCombinationListSL-RelayDiscovery-r17  BandCombinationListSL-RelayDiscovery-r17  OPTIONAL,
supportedBandCombinationListSL-NonRelayDiscovery-r17  BandCombinationListSL-NonRelayDiscovery-r17  OPTIONAL
]]
}

RF-Parameters-v15g0 ::=
{
    supportedBandCombinationList-v15g0          BandCombinationList-v15g0          OPTIONAL
}

BandNR ::=
    bandNR
    modifiedMPR-Behaviour                      BIT STRING (SIZE (8))                      OPTIONAL,
    mimo-ParametersPerBand                    MIMO-ParametersPerBand                    OPTIONAL,
    extendedCP                                ENUMERATED {supported}                      OPTIONAL,
    multipleTCI                                ENUMERATED {supported}                      OPTIONAL,
    bwp-WithoutRestriction                     ENUMERATED {supported}                      OPTIONAL,
    bwp-SameNumerology                         ENUMERATED {upto2, upto4}                    OPTIONAL,
    bwp-DiffNumerology                         ENUMERATED {upto4}                          OPTIONAL,
    crossCarrierScheduling-SameSCS             ENUMERATED {supported}                      OPTIONAL,
    pdsch-256QAM-FR2                          ENUMERATED {supported}                      OPTIONAL,
    pusch-256QAM                              ENUMERATED {supported}                      OPTIONAL,
    ue-PowerClass                             ENUMERATED {pc1, pc2, pc3, pc4}              OPTIONAL,
    rateMatchingLTE-CRS                       ENUMERATED {supported}                      OPTIONAL,
    channelBWs-DL
        fr1
            scs-15kHz                          BIT STRING (SIZE (10))                      OPTIONAL,
            scs-30kHz                          BIT STRING (SIZE (10))                      OPTIONAL,
            scs-60kHz                          BIT STRING (SIZE (10))                      OPTIONAL
        },
        fr2
            scs-60kHz                          BIT STRING (SIZE (3))                      OPTIONAL,
            scs-120kHz                         BIT STRING (SIZE (3))                      OPTIONAL
        }
    }
    channelBWs-UL
        CHOICE {
            fr1
                SEQUENCE {
                    scs-15kHz                  BIT STRING (SIZE (10))                      OPTIONAL,
                    scs-30kHz                  BIT STRING (SIZE (10))                      OPTIONAL,
                    scs-60kHz                  BIT STRING (SIZE (10))                      OPTIONAL
                },
            fr2
                SEQUENCE {
                    scs-60kHz                  BIT STRING (SIZE (3))                      OPTIONAL,
                    scs-120kHz                 BIT STRING (SIZE (3))                      OPTIONAL
                }
        }
    }
    ...,
    [[
maxUplinkDutyCycle-PC2-FR1                  ENUMERATED {n60, n70, n80, n90, n100}      OPTIONAL

```

```

]],
[[
pucch-SpatialRelInfoMAC-CE          ENUMERATED {supported}          OPTIONAL,
powerBoosting-pi2BPSK                ENUMERATED {supported}          OPTIONAL,
]],
[[
maxUplinkDutyCycle-FR2                ENUMERATED {n15, n20, n25, n30, n40, n50, n60, n70, n80, n90, n100}  OPTIONAL
]],
[[
channelBWs-DL-v1590                   CHOICE {
    fr1                                SEQUENCE {
        scs-15kHz                      BIT STRING (SIZE (16))          OPTIONAL,
        scs-30kHz                      BIT STRING (SIZE (16))          OPTIONAL,
        scs-60kHz                      BIT STRING (SIZE (16))          OPTIONAL,
    },
    fr2                                SEQUENCE {
        scs-60kHz                      BIT STRING (SIZE (8))          OPTIONAL,
        scs-120kHz                    BIT STRING (SIZE (8))          OPTIONAL,
    }
}
channelBWs-UL-v1590                   CHOICE {
    fr1                                SEQUENCE {
        scs-15kHz                      BIT STRING (SIZE (16))          OPTIONAL,
        scs-30kHz                      BIT STRING (SIZE (16))          OPTIONAL,
        scs-60kHz                      BIT STRING (SIZE (16))          OPTIONAL,
    },
    fr2                                SEQUENCE {
        scs-60kHz                      BIT STRING (SIZE (8))          OPTIONAL,
        scs-120kHz                    BIT STRING (SIZE (8))          OPTIONAL,
    }
}
]],
[[
asymmetricBandwidthCombinationSet     BIT STRING (SIZE (1..32))      OPTIONAL
]],
[[
-- R1 10: NR-unlicensed
sharedSpectrumChAccessParamsPerBand-r16 SharedSpectrumChAccessParamsPerBand-r16 OPTIONAL,
-- R1 11-7b: Independent cancellation of the overlapping PUSCHs in an intra-band UL CA
cancelOverlappingPUSCH-r16            ENUMERATED {supported}          OPTIONAL,
-- R1 14-1: Multiple LTE-CRS rate matching patterns
multipleRateMatchingEUTRA-CRS-r16     SEQUENCE {
    maxNumberPatterns-r16              INTEGER (2..6),
    maxNumberNon-OverlapPatterns-r16   INTEGER (1..3)
}
-- R1 14-1a: Two LTE-CRS overlapping rate matching patterns within a part of NR carrier using 15 kHz overlapping with a LTE carrier
overlapRateMatchingEUTRA-CRS-r16      ENUMERATED {supported}          OPTIONAL,
-- R1 14-2: PDSCH Type B mapping of length 9 and 10 OFDM symbols
pdsch-MappingTypeB-Alt-r16            ENUMERATED {supported}          OPTIONAL,
-- R1 14-3: One slot periodic TRS configuration for FR1
oneSlotPeriodicTRS-r16                ENUMERATED {supported}          OPTIONAL,
olpc-SRS-Pos-r16                      OLPC-SRS-Pos-r16              OPTIONAL,
spatialRelationsSRS-Pos-r16            SpatialRelationsSRS-Pos-r16    OPTIONAL,
simulSRS-MIMO-TransWithinBand-r16     ENUMERATED {n2}              OPTIONAL,

```

```

channelBW-DL-IAB-r16
    fr1-100mhz
        scs-15kHz
        scs-30kHz
        scs-60kHz
    },
    fr2-200mhz
        scs-60kHz
        scs-120kHz
    }
}
channelBW-UL-IAB-r16
    fr1-100mhz
        scs-15kHz
        scs-30kHz
        scs-60kHz
    },
    fr2-200mhz
        scs-60kHz
        scs-120kHz
    }
}
rasterShift7dot5-IAB-r16
ue-PowerClass-v1610
condHandover-r16
condHandoverFailure-r16
condHandoverTwoTriggerEvents-r16
condPSCellChange-r16
condPSCellChangeTwoTriggerEvents-r16
mpr-PowerBoost-FR2-r16

-- R1 11-9: Multiple active configured grant configurations for a BWP of a serving cell
activeConfiguredGrant-r16
maxNumberConfigsPerBWP-r16
maxNumberConfigsAllCC-r16
}
-- R1 11-9a: Joint release in a DCI for two or more configured grant Type 2 configurations for a given BWP of a serving cell
jointReleaseConfiguredGrantType2-r16
-- R1 12-2: Multiple SPS configurations
sps-r16
maxNumberConfigsPerBWP-r16
maxNumberConfigsAllCC-r16
}
-- R1 12-2a: Joint release in a DCI for two or more SPS configurations for a given BWP of a serving cell
jointReleaseSPS-r16
-- R1 13-19: Simultaneous positioning SRS and MIMO SRS transmission within a band across multiple CCs
simulSRS-TransWithinBand-r16
trs-AdditionalBandwidth-r16
handoverIntraF-IAB-r16
]],
[[
-- R1 22-5a: Simultaneous transmission of SRS for antenna switching and SRS for CB/NCB /BM for intra-band UL CA
-- R1 22-5c: Simultaneous transmission of SRS for antenna switching and SRS for antenna switching for intra-band UL CA
simulTX-SRS-AntSwitchingIntraBandUL-CA-r16  SimulSRS-ForAntennaSwitching-r16

```

CHOICE {
SEQUENCE {
ENUMERATED {supported}
ENUMERATED {supported}
ENUMERATED {supported}
OPTIONAL,
OPTIONAL,
OPTIONAL
SEQUENCE {
ENUMERATED {supported}
ENUMERATED {supported}
OPTIONAL,
OPTIONAL
CHOICE {
SEQUENCE {
ENUMERATED {supported}
ENUMERATED {supported}
ENUMERATED {supported}
OPTIONAL,
OPTIONAL,
OPTIONAL
SEQUENCE {
ENUMERATED {supported}
ENUMERATED {supported}
OPTIONAL,
OPTIONAL
ENUMERATED {supported}
ENUMERATED {supported}
ENUMERATED {supported}
ENUMERATED {supported}
ENUMERATED {supported}
ENUMERATED {supported}
ENUMERATED {supported}
ENUMERATED {supported}
SEQUENCE {
ENUMERATED {n1, n2, n4, n8, n12},
INTEGER (2..32)
OPTIONAL,
ENUMERATED {supported}
OPTIONAL,
SEQUENCE {
INTEGER (1..8),
INTEGER (2..32)
OPTIONAL,
ENUMERATED {supported}
OPTIONAL,
ENUMERATED {n2}
OPTIONAL,
ENUMERATED {trs-AddBW-Set1, trs-AddBW-Set2}
OPTIONAL,
ENUMERATED {supported}
OPTIONAL
OPTIONAL,
OPTIONAL
OPTIONAL

```

-- R1 10: NR-unlicensed
sharedSpectrumChAccessParamsPerBand-v1630 SharedSpectrumChAccessParamsPerBand-v1630 OPTIONAL
]],
[[
handoverUTRA-FDD-r16 ENUMERATED {supported} OPTIONAL,
-- R4 7-4: Report the shorter transient capability supported by the UE: 2, 4 or 7us
enhancedUL-TransientPeriod-r16 ENUMERATED {us2, us4, us7} OPTIONAL,
sharedSpectrumChAccessParamsPerBand-v1640 SharedSpectrumChAccessParamsPerBand-v1640 OPTIONAL
]],
[[
type1-PUSCH-RepetitionMultiSlots-v1650 ENUMERATED {supported} OPTIONAL,
type2-PUSCH-RepetitionMultiSlots-v1650 ENUMERATED {supported} OPTIONAL,
pusch-RepetitionMultiSlots-v1650 ENUMERATED {supported} OPTIONAL,
configuredUL-GrantType1-v1650 ENUMERATED {supported} OPTIONAL,
configuredUL-GrantType2-v1650 ENUMERATED {supported} OPTIONAL,
sharedSpectrumChAccessParamsPerBand-v1650 SharedSpectrumChAccessParamsPerBand-v1650 OPTIONAL
]],
[[
enhancedSkipUplinkTxConfigured-v1660 ENUMERATED {supported} OPTIONAL,
enhancedSkipUplinkTxDynamic-v1660 ENUMERATED {supported} OPTIONAL
]],
[[
maxUplinkDutyCycle-PCIdot5-MPE-FR1-r16 ENUMERATED {n10, n15, n20, n25, n30, n40, n50, n60, n70, n80, n90, n100} OPTIONAL,
txDiversity-r16 ENUMERATED {supported} OPTIONAL
]],
[[
-- R1 36-1: Support of 1024QAM for PDSCH for FR1
pdsch-1024QAM-FR1-r17 ENUMERATED {supported} OPTIONAL,
-- R4 22-1 support of FR2 HST operation
ue-PowerClass-v1700 ENUMERATED {pc5,pc6} OPTIONAL,
-- R1 24: NR extension to 71GHz (FR2-2)
fr2-2-AccessParamsPerBand-r17 FR2-2-AccessParamsPerBand-r17 OPTIONAL,
rlm-Relaxation-r17 ENUMERATED {supported} OPTIONAL,
bfd-Relaxation-r17 ENUMERATED {supported} OPTIONAL,
cg-SDT-r17 ENUMERATED {supported} OPTIONAL,
locationBasedCondHandover-r17 ENUMERATED {supported} OPTIONAL,
timeBasedCondHandover-r17 ENUMERATED {supported} OPTIONAL,
eventA4BasedCondHandover-r17 ENUMERATED {supported} OPTIONAL,
mn-InitiatedCondPSCellChangeNRDC-r17 ENUMERATED {supported} OPTIONAL,
sn-InitiatedCondPSCellChangeNRDC-r17 ENUMERATED {supported} OPTIONAL
]]
}

-- TAG-RF-PARAMETERS-STOP
-- ASN1STOP

```

<i>RF-Parameters</i> field descriptions
<i>appliedFreqBandListFilter</i> In this field the UE mirrors the <i>FreqBandList</i> that the NW provided in the capability enquiry, if any. The UE filtered the band combinations in the <i>supportedBandCombinationList</i> in accordance with this <i>appliedFreqBandListFilter</i> . The UE does not include this field if the UE capability is requested by E-UTRAN and the network request includes the field <i>eutra-nr-only</i> [10].
<i>supportedBandCombinationList</i> A list of band combinations that the UE supports for NR (and NR-DC, if requested). The <i>FeatureSetCombinationId</i> s in this list refer to the <i>FeatureSetCombination</i> entries in the <i>featureSetCombinations</i> list in the <i>UE-NR-Capability</i> IE. The UE does not include this field if the UE capability is requested by E-UTRAN and the network request includes the field <i>eutra-nr-only</i> [10].
<i>supportedBandCombinationListSidelinkEUTRA-NR</i> A list of band combinations that the UE supports for NR sidelink communication only, for joint NR sidelink communication and V2X sidelink communication, or for V2X sidelink communication only. The UE does not include this field if the UE capability is requested by E-UTRAN (see TS 36.331[10]) and the network request includes the field <i>eutra-nr-only</i> .
<i>supportedBandCombinationListSL-NonRelayDiscovery</i> A list of band combinations that the UE supports for NR sidelink non-relay discovery.
<i>supportedBandCombinationListSL-RelayDiscovery</i> A list of band combinations that the UE supports for NR sidelink relay discovery.
<i>supportedBandCombinationList-UplinkTxSwitch</i> A list of band combinations that the UE supports dynamic uplink Tx switching for NR UL CA and SUL. The <i>FeatureSetCombinationId</i> s in this list refer to the <i>FeatureSetCombination</i> entries in the <i>featureSetCombinations</i> list in the <i>UE-NR-Capability</i> IE. The UE does not include this field if the UE capability is requested by E-UTRAN and the network request includes the field <i>eutra-nr-only</i> [10].

– *RF-ParametersMRDC*

The IE *RF-ParametersMRDC* is used to convey RF related capabilities for MR-DC.

RF-ParametersMRDC information element

```
-- ASN1START
-- TAG-RF-PARAMETERSMRDC-START
```

RF-ParametersMRDC ::=	SEQUENCE {	
supportedBandCombinationList	BandCombinationList	OPTIONAL,
appliedFreqBandListFilter	FreqBandList	OPTIONAL,
...		
[[
srs-SwitchingTimeRequested	ENUMERATED {true}	OPTIONAL,
supportedBandCombinationList-v1540	BandCombinationList-v1540	OPTIONAL
]],		
[[
supportedBandCombinationList-v1550	BandCombinationList-v1550	OPTIONAL
]],		
[[
supportedBandCombinationList-v1560	BandCombinationList-v1560	OPTIONAL,
supportedBandCombinationListNEDC-Only	BandCombinationList	OPTIONAL
]],		
[[
supportedBandCombinationList-v1570	BandCombinationList-v1570	OPTIONAL

```

]],
[[
supportedBandCombinationList-v1580      BandCombinationList-v1580      OPTIONAL
]],
[[
supportedBandCombinationList-v1590      BandCombinationList-v1590      OPTIONAL
]],
[[
supportedBandCombinationListNEDC-Only-v15a0  SEQUENCE {
    supportedBandCombinationList-v1540      BandCombinationList-v1540      OPTIONAL,
    supportedBandCombinationList-v1560      BandCombinationList-v1560      OPTIONAL,
    supportedBandCombinationList-v1570      BandCombinationList-v1570      OPTIONAL,
    supportedBandCombinationList-v1580      BandCombinationList-v1580      OPTIONAL,
    supportedBandCombinationList-v1590      BandCombinationList-v1590      OPTIONAL
}
]],
[[
supportedBandCombinationList-v1610      BandCombinationList-v1610      OPTIONAL,
supportedBandCombinationListNEDC-Only-v1610  BandCombinationList-v1610      OPTIONAL,
supportedBandCombinationList-UplinkTxSwitch-r16  BandCombinationList-UplinkTxSwitch-r16  OPTIONAL
]],
[[
supportedBandCombinationList-v1630      BandCombinationList-v1630      OPTIONAL,
supportedBandCombinationListNEDC-Only-v1630      BandCombinationList-v1630      OPTIONAL,
supportedBandCombinationList-UplinkTxSwitch-v1630  BandCombinationList-UplinkTxSwitch-v1630  OPTIONAL
]],
[[
supportedBandCombinationList-v1640      BandCombinationList-v1640      OPTIONAL,
supportedBandCombinationListNEDC-Only-v1640      BandCombinationList-v1640      OPTIONAL,
supportedBandCombinationList-UplinkTxSwitch-v1640  BandCombinationList-UplinkTxSwitch-v1640  OPTIONAL
]],
[[
supportedBandCombinationList-UplinkTxSwitch-v1670  BandCombinationList-UplinkTxSwitch-v1670  OPTIONAL
]],
[[
supportedBandCombinationList-v1700      BandCombinationList-v1700      OPTIONAL,
supportedBandCombinationList-UplinkTxSwitch-v1700  BandCombinationList-UplinkTxSwitch-v1700  OPTIONAL
]]
}

RF-ParametersMRDC-v15g0 ::=
    supportedBandCombinationList-v15g0      BandCombinationList-v15g0      OPTIONAL,
    supportedBandCombinationListNEDC-Only-v15g0      BandCombinationList-v15g0      OPTIONAL
}

-- TAG-RF-PARAMETERSMRDC-STOP
-- ASN1STOP

```

RF-ParametersMRDC field descriptions
<i>appliedFreqBandListFilter</i> In this field the UE mirrors the <i>FreqBandList</i> that the NW provided in the capability enquiry, if any. The UE filtered the band combinations in the <i>supportedBandCombinationList</i> in accordance with this <i>appliedFreqBandListFilter</i> .
<i>supportedBandCombinationList</i> A list of band combinations that the UE supports for (NG)EN-DC, or both (NG)EN-DC and NE-DC. The <i>FeatureSetCombinationId</i> s in this list refer to the <i>FeatureSetCombination</i> entries in the <i>featureSetCombinations</i> list in the <i>UE-MRDC-Capability</i> IE.
<i>supportedBandCombinationListNE-DC-Only</i>, <i>supportedBandCombinationListNE-DC-Only-v1610</i> A list of band combinations that the UE supports only for NE-DC. The <i>FeatureSetCombinationId</i> s in this list refer to the <i>FeatureSetCombination</i> entries in the <i>featureSetCombinations</i> list in the <i>UE-MRDC-Capability</i> IE.
<i>supportedBandCombinationList-UplinkTxSwitch</i> A list of band combinations that the UE supports dynamic UL Tx switching for (NG)EN-DC. The <i>FeatureSetCombinationId</i> s in this list refer to the <i>FeatureSetCombination</i> entries in the <i>featureSetCombinations</i> list in the <i>UE-MRDC-Capability</i> IE.

– RLC-Parameters

The IE *RLC-Parameters* is used to convey capabilities related to RLC.

RLC-Parameters information element

```
-- ASN1START
-- TAG-RLC-PARAMETERS-START

RLC-Parameters ::= SEQUENCE {
    am-WithShortSN          ENUMERATED {supported}  OPTIONAL,
    um-WithShortSN          ENUMERATED {supported}  OPTIONAL,
    um-WithLongSN           ENUMERATED {supported}  OPTIONAL,
    ...,
    [[
        extendedT-PollRetransmit-r16  ENUMERATED {supported}  OPTIONAL,
        extendedT-StatusProhibit-r16  ENUMERATED {supported}  OPTIONAL
    ]],
    [[
        am-WithLongSN-RedCap-r17      ENUMERATED {supported}  OPTIONAL
    ]]
}

-- TAG-RLC-PARAMETERS-STOP
-- ASN1STOP
```

– SDAP-Parameters

The IE *SDAP-Parameters* is used to convey capabilities related to SDAP.

***SDAP-Parameters* information element**

```

-- ASN1START
-- TAG-SDAP-PARAMETERS-START

SDAP-Parameters ::= SEQUENCE {
    as-ReflectiveQoS          ENUMERATED {true}          OPTIONAL,
    ...,
    [[
    sdap-QoS-IAB-r16          ENUMERATED {supported}      OPTIONAL,
    sdapHeaderIAB-r16         ENUMERATED {supported}      OPTIONAL
    ]]
}

-- TAG-SDAP-PARAMETERS-STOP
-- ASN1STOP

```

SidelinkParameters

The IE *SidelinkParameters* is used to convey capabilities related to NR and V2X sidelink communications.

***SidelinkParameters* information element**

```

-- ASN1START
-- TAG-SIDELINKPARAMETERS-START

SidelinkParameters-r16 ::= SEQUENCE {
    sidelinkParametersNR-r16      SidelinkParametersNR-r16          OPTIONAL,
    sidelinkParametersEUTRA-r16   SidelinkParametersEUTRA-r16        OPTIONAL
}

SidelinkParametersNR-r16 ::= SEQUENCE {
    rlc-ParametersSidelink-r16    RLC-ParametersSidelink-r16        OPTIONAL,
    mac-ParametersSidelink-r16    MAC-ParametersSidelink-r16        OPTIONAL,
    fdd-Add-UE-Sidelink-Capabilities-r16  UE-SidelinkCapabilityAddXDD-Mode-r16  OPTIONAL,
    tdd-Add-UE-Sidelink-Capabilities-r16  UE-SidelinkCapabilityAddXDD-Mode-r16  OPTIONAL,
    supportedBandListSidelink-r16  SEQUENCE (SIZE (1..maxBands)) OF BandSidelink-r16  OPTIONAL,
    ...,
    [[
    relayParameters-r17           RelayParameters-r17              OPTIONAL
    ]]
}

SidelinkParametersEUTRA-r16 ::= SEQUENCE {
    sl-ParametersEUTRA1-r16       OCTET STRING                      OPTIONAL,
    sl-ParametersEUTRA2-r16       OCTET STRING                      OPTIONAL,
    sl-ParametersEUTRA3-r16       OCTET STRING                      OPTIONAL,
    supportedBandListSidelinkEUTRA-r16  SEQUENCE (SIZE (1..maxBandsEUTRA)) OF BandSidelinkEUTRA-r16  OPTIONAL,
    ...
}

```

```

RLC-ParametersSidelink-r16 ::= SEQUENCE {
    am-WithLongSN-Sidelink-r16      ENUMERATED {supported}      OPTIONAL,
    um-WithLongSN-Sidelink-r16      ENUMERATED {supported}      OPTIONAL,
    ...
}

MAC-ParametersSidelink-r16 ::= SEQUENCE {
    mac-ParametersSidelinkCommon-r16      MAC-ParametersSidelinkCommon-r16      OPTIONAL,
    mac-ParametersSidelinkXDD-Diff-r16     MAC-ParametersSidelinkXDD-Diff-r16     OPTIONAL,
    ...
}

UE-SidelinkCapabilityAddXDD-Mode-r16 ::= SEQUENCE {
    mac-ParametersSidelinkXDD-Diff-r16     MAC-ParametersSidelinkXDD-Diff-r16     OPTIONAL
}

MAC-ParametersSidelinkCommon-r16 ::= SEQUENCE {
    lcp-RestrictionSidelink-r16      ENUMERATED {supported}      OPTIONAL,
    multipleConfiguredGrantsSidelink-r16  ENUMERATED {supported}      OPTIONAL,
    ...,
    [[
        drx-OnSidelink-r17            ENUMERATED {supported}      OPTIONAL
    ]]
}

MAC-ParametersSidelinkXDD-Diff-r16 ::= SEQUENCE {
    multipleSR-ConfigurationsSidelink-r16  ENUMERATED {supported}      OPTIONAL,
    logicalChannelSR-DelayTimerSidelink-r16  ENUMERATED {supported}      OPTIONAL,
    ...
}

BandSidelinkEUTRA-r16 ::=
    SEQUENCE {
        freqBandSidelinkEUTRA-r16      FreqBandIndicatorEUTRA,
        -- R1 15-7: Transmitting LTE sidelink mode 3 scheduled by NR Uu
        gnb-ScheduledMode3SidelinkEUTRA-r16  SEQUENCE {
            gnb-ScheduledMode3DelaySidelinkEUTRA-r16  ENUMERATED {ms0, ms0dot25, ms0dot5, ms0dot625, ms0dot75, ms1,
                ms1dot25, ms1dot5, ms1dot75, ms2, ms2dot5, ms3, ms4,
                ms5, ms6, ms8, ms10, ms20}
        }
        -- R1 15-9: Transmitting LTE sidelink mode 4 configured by NR Uu
        gnb-ScheduledMode4SidelinkEUTRA-r16  ENUMERATED {supported}      OPTIONAL
    }

BandSidelink-r16 ::= SEQUENCE {
    freqBandSidelink-r16      FreqBandIndicatorNR,
    --15-1
    sl-Reception-r16          SEQUENCE {
        harq-RxProcessSidelink-r16      ENUMERATED {n16, n24, n32, n48, n64},
        pscch-RxSidelink-r16            ENUMERATED {value1, value2},
        scs-CP-PatternRxSidelink-r16    CHOICE {
            fr1-r16                      SEQUENCE {
                scs-15kHz-r16            BIT STRING (SIZE (16))      OPTIONAL,
                scs-30kHz-r16            BIT STRING (SIZE (16))      OPTIONAL,
            }
        }
    }
}

```

scs-60kHz-r16	BIT STRING (SIZE (16))	OPTIONAL
},		
fr2-r16	SEQUENCE {	
scs-60kHz-r16	BIT STRING (SIZE (16))	OPTIONAL,
scs-120kHz-r16	BIT STRING (SIZE (16))	OPTIONAL
}		
extendedCP-RxSidelink-r16	ENUMERATED {supported}	OPTIONAL,
}		OPTIONAL,
--15-2		
sl-TransmissionModel-r16	SEQUENCE {	
harq-TxProcessModeOneSidelink-r16	ENUMERATED {n8, n16},	
scs-CP-PatternTxSidelinkModeOne-r16	CHOICE {	
fr1-r16	SEQUENCE {	
scs-15kHz-r16	BIT STRING (SIZE (16))	OPTIONAL,
scs-30kHz-r16	BIT STRING (SIZE (16))	OPTIONAL,
scs-60kHz-r16	BIT STRING (SIZE (16))	OPTIONAL
},		
fr2-r16	SEQUENCE {	
scs-60kHz-r16	BIT STRING (SIZE (16))	OPTIONAL,
scs-120kHz-r16	BIT STRING (SIZE (16))	OPTIONAL
}		
},		
extendedCP-TxSidelink-r16	ENUMERATED {supported}	OPTIONAL,
harq-ReportOnPUCCH-r16	ENUMERATED {supported}	OPTIONAL,
}		OPTIONAL,
--15-4		
sync-Sidelink-r16	SEQUENCE {	
gNB-Sync-r16	ENUMERATED {supported}	OPTIONAL,
gNB-GNSS-UE-SyncWithPriorityOnGNB-ENB-r16	ENUMERATED {supported}	OPTIONAL,
gNB-GNSS-UE-SyncWithPriorityOnGNSS-r16	ENUMERATED {supported}	OPTIONAL,
}		OPTIONAL,
--15-10		
sl-Tx-256QAM-r16	ENUMERATED {supported}	OPTIONAL,
--15-11		
psfch-FormatZeroSidelink-r16	SEQUENCE {	
psfch-RxNumber	ENUMERATED {n5, n15, n25, n32, n35, n45, n50, n64},	
psfch-TxNumber	ENUMERATED {n4, n8, n16}	
}		OPTIONAL,
--15-12		
lowSE-64QAM-MCS-TableSidelink-r16	ENUMERATED {supported}	OPTIONAL,
--15-15		
enb-sync-Sidelink-r16	ENUMERATED {supported}	OPTIONAL,
...		
[[
--15-3		
sl-TransmissionMode2-r16	SEQUENCE {	
harq-TxProcessModeTwoSidelink-r16	ENUMERATED {n8, n16},	
scs-CP-PatternTxSidelinkModeTwo-r16	ENUMERATED {supported}	OPTIONAL,
dl-openLoopPC-Sidelink-r16	ENUMERATED {supported}	OPTIONAL,
}		OPTIONAL,
--15-5		
congestionControlSidelink-r16	SEQUENCE {	
cbr-ReportSidelink-r16	ENUMERATED {supported}	OPTIONAL,

```

    cbr-CR-TimeLimitSidelink-r16          ENUMERATED {time1, time2}
  }
  --15-22
  fewerSymbolSlotSidelink-r16            ENUMERATED {supported}
  --15-23
  sl-openLoopPC-RSRP-ReportSidelink-r16  ENUMERATED {supported}
  --13-1
  sl-Rx-256QAM-r16                       ENUMERATED {supported}
  ],
  [[
  ue-PowerClassSidelink-r16              ENUMERATED {pc2, pc3, spare6, spare5, spare4, spare3, spare2, spare1}
  ]],
  ]],
}

RelayParameters-r17 ::= SEQUENCE {
  relayUE-Operation-L2-r17                ENUMERATED {supported}
  remoteUE-Operation-L2-r17              ENUMERATED {supported}
  remoteUE-PathSwitchToIdleInactiveRelay-r17  ENUMERATED {supported}
  ...
}

-- TAG-SIDELINKPARAMETERS-STOP
-- ASN1STOP
```

SidelinkParametersEUTRA field descriptions
sl-ParametersEUTRA1, sl-ParametersEUTRA2, sl-ParametersEUTRA3 This field includes IE of <i>SL-Parameters-v1430</i> (where <i>v2x-eNB-Scheduled-r14</i> and <i>V2X-SupportedBandCombination-r14</i> shall not be included), <i>SL-Parameters-v1530</i> (where <i>V2X-SupportedBandCombination-r1530</i> shall not be included) and <i>SL-Parameters-v1540</i> respectively defined in 36.331 [10]. It is used for reporting the per-UE capability for V2X sidelink communication.

– SimultaneousRxTxPerBandPair

The IE *SimultaneousRxTxPerBandPair* contains the simultaneous Rx/Tx UE capability for each band pair in a band combination.

SimultaneousRxTxPerBandPair information element

```

-- ASN1START
-- TAG-SIMULTANEOUSRXTXPERBANDPAIR-START

SimultaneousRxTxPerBandPair ::=
  BIT STRING (SIZE (3..496))

-- TAG-SIMULTANEOUSRXTXPERBANDPAIR-STOP
-- ASN1STOP
```

– *SON-Parameters*

The IE *SON-Parameters* contains SON related parameters.

***SON-Parameters* information element**

```
-- ASN1START
-- TAG-SON-PARAMETERS-START

SON-Parameters-r16 ::= SEQUENCE {
    rach-Report-r16      ENUMERATED {supported}      OPTIONAL,
    ...,
    [[
        rlfReportCHO-r17      ENUMERATED {supported}      OPTIONAL,
        rlfReportDAPS-r17     ENUMERATED {supported}      OPTIONAL,
        success-HO-Report-r17 ENUMERATED {supported}      OPTIONAL,
        twoStepRACH-Report-r17 ENUMERATED {supported}      OPTIONAL,
        pscell-MHI-Report-r17 ENUMERATED {supported}      OPTIONAL,
        onDemandSI-Report-r17 ENUMERATED {supported}      OPTIONAL
    ]]
}

-- TAG-SON-PARAMETERS-STOP
-- ASN1STOP
```

– *SpatialRelationsSRS-Pos*

The IE *SpatialRelationsSRS-Pos* is used to convey spatial relation for SRS for positioning related parameters.

***SpatialRelationsSRS-Pos* information element**

```
-- ASN1START
-- TAG-SPATIALRELATIONSSRS-POS-START

SpatialRelationsSRS-Pos-r16 ::= SEQUENCE {
    spatialRelation-SRS-PosBasedOnSSB-Serving-r16      ENUMERATED {supported}      OPTIONAL,
    spatialRelation-SRS-PosBasedOnCSI-RS-Serving-r16   ENUMERATED {supported}      OPTIONAL,
    spatialRelation-SRS-PosBasedOnPRS-Serving-r16      ENUMERATED {supported}      OPTIONAL,
    spatialRelation-SRS-PosBasedOnSRS-r16              ENUMERATED {supported}      OPTIONAL,
    spatialRelation-SRS-PosBasedOnSSB-Neigh-r16        ENUMERATED {supported}      OPTIONAL,
    spatialRelation-SRS-PosBasedOnPRS-Neigh-r16        ENUMERATED {supported}      OPTIONAL
}

--TAG-SPATIALRELATIONSSRS-POS-STOP
-- ASN1STOP
```

– *SRS-SwitchingTimeNR*

The IE *SRS-SwitchingTimeNR* is used to indicate the SRS carrier switching time supported by the UE for one NR band pair.

SRS-SwitchingTimeNR information element

```
-- ASN1START
-- TAG-SRS-SWITCHINGTIMENR-START

SRS-SwitchingTimeNR ::= SEQUENCE {
    switchingTimeDL      ENUMERATED {n0us, n30us, n100us, n140us, n200us, n300us, n500us, n900us} OPTIONAL,
    switchingTimeUL      ENUMERATED {n0us, n30us, n100us, n140us, n200us, n300us, n500us, n900us} OPTIONAL
}

-- TAG-SRS-SWITCHINGTIMENR-STOP
-- ASN1STOP
```

– *SRS-SwitchingTimeEUTRA*

The IE *SRS-SwitchingTimeEUTRA* is used to indicate the SRS carrier switching time supported by the UE for one E-UTRA band pair.

SRS-SwitchingTimeEUTRA information element

```
-- ASN1START
-- TAG-SRS-SWITCHINGTIMEEUTRA-START

SRS-SwitchingTimeEUTRA ::= SEQUENCE {
    switchingTimeDL      ENUMERATED {n0, n0dot5, n1, n1dot5, n2, n2dot5, n3, n3dot5, n4, n4dot5, n5, n5dot5, n6, n6dot5, n7}
                                                                    OPTIONAL,
    switchingTimeUL      ENUMERATED {n0, n0dot5, n1, n1dot5, n2, n2dot5, n3, n3dot5, n4, n4dot5, n5, n5dot5, n6, n6dot5, n7}
                                                                    OPTIONAL
}

-- TAG-SRS-SWITCHINGTIMEEUTRA-STOP
-- ASN1STOP
```

– *SupportedBandwidth*

The IE *SupportedBandwidth* is used to indicate the channel bandwidth supported by the UE on one carrier of a band of a band combination.

SupportedBandwidth information element

```
-- ASN1START
-- TAG-SUPPORTEDBANDWIDTH-START

SupportedBandwidth ::= CHOICE {
    fr1      ENUMERATED {mhz5, mhz10, mhz15, mhz20, mhz25, mhz30, mhz40, mhz50, mhz60, mhz80, mhz100},
```

```

    fr2                ENUMERATED {mhz50, mhz100, mhz200, mhz400}
  }

SupportedBandwidth-v1700 ::= CHOICE {
    fr1-r17    ENUMERATED {mhz5, mhz10, mhz15, mhz20, mhz25, mhz30, mhz35, mhz40, mhz45, mhz50, mhz60, mhz70, mhz80, mhz90, mhz100},
    fr2-r17    ENUMERATED {mhz50, mhz100, mhz200, mhz400}
}

-- TAG-SUPPORTEDBANDWIDTH-STOP
-- ASN1STOP

```

– *UE-BasedPerfMeas-Parameters*

The IE *UE-BasedPerfMeas-Parameters* contains UE-based performance measurement parameters.

UE-BasedPerfMeas-Parameters information element

```

-- ASN1START
-- TAG-UE-BASEDPERFMEAS-PARAMETERS-START

UE-BasedPerfMeas-Parameters-r16 ::= SEQUENCE {
    barometerMeasReport-r16    ENUMERATED {supported}    OPTIONAL,
    immMeasBT-r16              ENUMERATED {supported}    OPTIONAL,
    immMeasWLAN-r16            ENUMERATED {supported}    OPTIONAL,
    loggedMeasBT-r16           ENUMERATED {supported}    OPTIONAL,
    loggedMeasurements-r16     ENUMERATED {supported}    OPTIONAL,
    loggedMeasWLAN-r16         ENUMERATED {supported}    OPTIONAL,
    orientationMeasReport-r16  ENUMERATED {supported}    OPTIONAL,
    speedMeasReport-r16        ENUMERATED {supported}    OPTIONAL,
    gnss-Location-r16          ENUMERATED {supported}    OPTIONAL,
    ulPDCP-Delay-r16           ENUMERATED {supported}    OPTIONAL,
    ...,
    [[
        sigBasedLogMDT-OverrideProtect-r17  ENUMERATED {supported}    OPTIONAL,
        multipleCEF-Report-r17              ENUMERATED {supported}    OPTIONAL,
        excessPacketDelay-r17               ENUMERATED {supported}    OPTIONAL
    ]]
}

-- TAG-UE-BASEDPERFMEAS-PARAMETERS-STOP
-- ASN1STOP

```

– *UE-CapabilityRAT-ContainerList*

The IE *UE-CapabilityRAT-ContainerList* contains a list of radio access technology specific capability containers.

***UE-CapabilityRAT-ContainerList* information element**

```

-- ASN1START
-- TAG-UE-CAPABILITYRAT-CONTAINERLIST-START

UE-CapabilityRAT-ContainerList ::=      SEQUENCE (SIZE (0..maxRAT-CapabilityContainers)) OF UE-CapabilityRAT-Container

UE-CapabilityRAT-Container ::=          SEQUENCE {
    rat-Type                RAT-Type,
    ue-CapabilityRAT-Container OCTET STRING
}

-- TAG-UE-CAPABILITYRAT-CONTAINERLIST-STOP
-- ASN1STOP

```

UE-CapabilityRAT-ContainerList* field descriptions**ue-CapabilityRAT-Container***

Container for the UE capabilities of the indicated RAT. The encoding is defined in the specification of each RAT:

For *rat-Type* set to *nr*: the encoding of UE capabilities is defined in *UE-NR-Capability*.

For *rat-Type* set to *eutra-nr*: the encoding of UE capabilities is defined in *UE-MRDC-Capability*.

For *rat-Type* set to *eutra*: the encoding of UE capabilities is defined in *UE-EUTRA-Capability* specified in TS 36.331 [10].

For *rat-Type* set to *utra-fdd*: the octet string contains the INTER RAT HANDOVER INFO message defined in TS 25.331 [45].

UE-CapabilityRAT-RequestList

The IE *UE-CapabilityRAT-RequestList* is used to request UE capabilities for one or more RATs from the UE.

***UE-CapabilityRAT-RequestList* information element**

```

-- ASN1START
-- TAG-UE-CAPABILITYRAT-REQUESTLIST-START

UE-CapabilityRAT-RequestList ::=      SEQUENCE (SIZE (1..maxRAT-CapabilityContainers)) OF UE-CapabilityRAT-Request

UE-CapabilityRAT-Request ::=          SEQUENCE {
    rat-Type                RAT-Type,
    capabilityRequestFilter OCTET STRING                                OPTIONAL,    -- Need N
    ...
}

-- TAG-UE-CAPABILITYRAT-REQUESTLIST-STOP
-- ASN1STOP

```

<i>UE-CapabilityRAT-Request</i> field descriptions
<p><i>capabilityRequestFilter</i> Information by which the network requests the UE to filter the UE capabilities. For <i>rat-Type</i> set to <i>nr</i> or <i>eutra-nr</i>: the encoding of the <i>capabilityRequestFilter</i> is defined in <i>UE-CapabilityRequestFilterNR</i>. For <i>rat-Type</i> set to <i>eutra</i>: the encoding of the <i>capabilityRequestFilter</i> is defined by <i>UECapabilityEnquiry</i> message defined in TS36.331 [10], in which <i>RAT-Type</i> in <i>UE-CapabilityRequest</i> includes only '<i>eutra</i>'.</p>
<p><i>rat-Type</i> The RAT type for which the NW requests UE capabilities.</p>

– *UE-CapabilityRequestFilterCommon*

The IE *UE-CapabilityRequestFilterCommon* is used to request filtered UE capabilities. The filter is common for all capability containers that are requested.

UE-CapabilityRequestFilterCommon information element

```
-- ASN1START
-- TAG-UE-CAPABILITYREQUESTFILTERCOMMON-START

UE-CapabilityRequestFilterCommon ::=
    mrdc-Request
        SEQUENCE {
            SEQUENCE {
                omitEN-DC          ENUMERATED {true}          OPTIONAL,    -- Need N
                includeNR-DC       ENUMERATED {true}          OPTIONAL,    -- Need N
                includeNE-DC       ENUMERATED {true}          OPTIONAL,    -- Need N
            }
            ...,
            [[
                codebookTypeRequest-r16 SEQUENCE {
                    type1-SinglePanel-r16 ENUMERATED {true}    OPTIONAL,    -- Need N
                    type1-MultiPanel-r16  ENUMERATED {true}    OPTIONAL,    -- Need N
                    type2-r16             ENUMERATED {true}    OPTIONAL,    -- Need N
                    type2-PortSelection-r16 ENUMERATED {true}    OPTIONAL,    -- Need N
                }
                uplinkTxSwitchRequest-r16 ENUMERATED {true}    OPTIONAL,    -- Need N
            ]],
            [[
                requestedCellGrouping-r16 SEQUENCE (SIZE (1..maxCellGroupings-r16)) OF CellGrouping-r16 OPTIONAL -- Cond NRDC
            ]]
        }

CellGrouping-r16 ::= SEQUENCE {
    mcg-r16 SEQUENCE (SIZE (1..maxBands)) OF FreqBandIndicatorNR,
    scg-r16 SEQUENCE (SIZE (1..maxBands)) OF FreqBandIndicatorNR,
    mode-r16 ENUMERATED {sync, async}
}

-- TAG-UE-CAPABILITYREQUESTFILTERCOMMON-STOP
-- ASN1STOP
```

UE-CapabilityRequestFilterCommon field descriptions	
codebookTypeRequest	Only if this field is present, the UE includes <i>SupportedCSI-RS-Resource</i> supported for the codebook type(s) requested within this field (i.e. type I single/multi-panel, type II and type II port selection) into <i>codebookVariantsList</i> , <i>codebookParametersPerBand</i> and <i>codebookParametersPerBC</i> . If this field is present and none of the codebook types is requested within this field (i.e. empty field), the UE includes <i>SupportedCSI-RS-Resource</i> supported for all codebook types into <i>codebookVariantsList</i> , <i>codebookParametersPerBand</i> and <i>codebookParametersPerBC</i> .
includeNE-DC	Only if this field is present, the UE supporting NE-DC shall indicate support for NE-DC in band combinations and include feature set combinations which are applicable to NE-DC. Band combinations supporting both NE-DC and (NG)EN-DC shall be included in <i>supportedBandCombinationList</i> , band combinations supporting only NE-DC shall be included in <i>supportedBandCombinationListNEDC-Only</i> .
includeNR-DC	Only if this field is present, the UE supporting NR-DC shall indicate support for NR-DC in band combinations and include feature set combinations which are applicable to NR-DC.
mode	The mode of NR-DC operation that the NW is interested in for this cell grouping. The value <i>sync</i> means that the UE only indicates NR-DC support for band combinations for which it supports synchronous NR-DC with the requested cell grouping. The value <i>async</i> means that the UE only indicates NR-DC support for band combinations for which it supports asynchronous NR-DC with the requested cell grouping.
omitEN-DC	Only if this field is present, the UE shall omit band combinations and feature set combinations which are only applicable to (NG)EN-DC.
requestedCellGrouping	The NR-DC cell groupings that the NW is interested in, i.e., the bands that it might use in an MCG and the bands that it might use in an SCG. Only if this field is present, the UE indicates NR-DC support for band combinations for which it supports the requested cell grouping, i.e., in which it supports at least one of the <i>mcg</i> bands on MCG and at least one of the <i>scg</i> bands on the SCG. In its <i>supportedBandCombinationList</i> , the UE indicates which of its NR-DC band combinations supports which of the requested cell groupings. The first element in this list is referred to by ID#0, the second by ID#1 and so on. If this field is absent, the UE only includes band combinations for which it supports NR-DC with only FR1 bands in MCG and only FR2 bands in SCG. Example 1: <i>requestedCellGrouping</i> is set to <i>mcg</i> =[n1, n7, n41, n66] and <i>scg</i> =[n78, n261]. This assumes that the NW would always use CA among n1, n7, n41 and n66 (depending on which are deployed on a given site) whereas with n78 and/or n261 the NW may need to use DC. With this filter a UE may report a band combination n1A-n7A-n78A for NR-DC only if it supports that serving cells for n1 and n7 are in the MCG and a serving cell for n78 is in the SCG. The UE may also report a band combination n41C-n261M for NR-DC provided that it supports a serving cell for n41 in the MCG and a serving cell for n261 in the SCG. Example 2: One <i>requestedCellGrouping</i> is set to <i>mcg</i> =[n1, n7, n41, n66] and <i>scg</i> =[n78, n261] and another <i>requestedCellGrouping</i> is set to <i>mcg</i> =[n1, n7, n66] and <i>scg</i> =[n41, n78, n261]. This assumes that the NW uses sometimes CA among n1, n7, n41 and n66 (as in example 1) and sometimes CA among n1, n7 and n66 but DC towards one or several of n41, n78, n261. If a UE supports n1A-n41A-n78A only if n41A and n78A are in the same cell group, this UE may only indicate cell grouping ID#1 (not #0) in its BC.
uplinkTxSwitchRequest	Only if this field is present, the UE supporting dynamic UL Tx switching shall indicate support for UL Tx switching in band combinations which are applicable to inter-band UL CA, SUL and (NG)EN-DC.

Conditional Presence	Explanation
NRDC	The field is optionally present, Need N, if <i>includeNR-DC</i> is included. It is absent otherwise.

– UE-CapabilityRequestFilterNR

The IE *UE-CapabilityRequestFilterNR* is used to request filtered UE capabilities.

UE-CapabilityRequestFilterNR information element

```

-- ASN1START
-- TAG-UE-CAPABILITYREQUESTFILTERNR-START

UE-CapabilityRequestFilterNR ::=
    frequencyBandListFilter
    nonCriticalExtension
}

UE-CapabilityRequestFilterNR ::=
    srs-SwitchingTimeRequest
    nonCriticalExtension
}

-- TAG-UE-CAPABILITYREQUESTFILTERNR-STOP
-- ASN1STOP

```

SEQUENCE {
 FreqBandList OPTIONAL, -- Need N
 UE-CapabilityRequestFilterNR-v1540 OPTIONAL

SEQUENCE {
 ENUMERATED {true} OPTIONAL, -- Need N
 SEQUENCE {} OPTIONAL

– UE-MRDC-Capability

The IE *UE-MRDC-Capability* is used to convey the UE Radio Access Capability Parameters for MR-DC, see TS 38.306 [26].

UE-MRDC-Capability information element

```

-- ASN1START
-- TAG-UE-MRDC-CAPABILITY-START

UE-MRDC-Capability ::=
    measAndMobParametersMRDC
    phy-ParametersMRDC-v1530
    rf-ParametersMRDC
    generalParametersMRDC
    fdd-Add-UE-MRDC-Capabilities
    tdd-Add-UE-MRDC-Capabilities
    fr1-Add-UE-MRDC-Capabilities
    fr2-Add-UE-MRDC-Capabilities
    featureSetCombinations
    pdcp-ParametersMRDC-v1530
    lateNonCriticalExtension
    nonCriticalExtension
}

-- Regular non-critical extensions:
UE-MRDC-Capability-v1560 ::=
    receivedFilters
    measAndMobParametersMRDC-v1560
    fdd-Add-UE-MRDC-Capabilities-v1560
    tdd-Add-UE-MRDC-Capabilities-v1560
    nonCriticalExtension
}

```

SEQUENCE {
 MeasAndMobParametersMRDC OPTIONAL,
 Phy-ParametersMRDC OPTIONAL,
 RF-ParametersMRDC,
 GeneralParametersMRDC-XDD-Diff OPTIONAL,
 UE-MRDC-CapabilityAddXDD-Mode OPTIONAL,
 UE-MRDC-CapabilityAddXDD-Mode OPTIONAL,
 UE-MRDC-CapabilityAddFRX-Mode OPTIONAL,
 UE-MRDC-CapabilityAddFRX-Mode OPTIONAL,
 SEQUENCE (SIZE (1..maxFeatureSetCombinations)) OF FeatureSetCombination OPTIONAL,
 PDCP-ParametersMRDC OPTIONAL,
 OCTET STRING (CONTAINING UE-MRDC-Capability-v15g0) OPTIONAL,
 UE-MRDC-Capability-v1560 OPTIONAL

SEQUENCE {
 OCTET STRING (CONTAINING UECapabilityEnquiry-v1560-IEs) OPTIONAL,
 MeasAndMobParametersMRDC-v1560 OPTIONAL,
 UE-MRDC-CapabilityAddXDD-Mode-v1560 OPTIONAL,
 UE-MRDC-CapabilityAddXDD-Mode-v1560 OPTIONAL,
 UE-MRDC-Capability-v1610 OPTIONAL

```

UE-MRDC-Capability-v1610 ::= SEQUENCE {
    measAndMobParametersMRDC-v1610      MeasAndMobParametersMRDC-v1610
    generalParametersMRDC-v1610          GeneralParametersMRDC-v1610
    pdcp-ParametersMRDC-v1610            PDCP-ParametersMRDC-v1610
    nonCriticalExtension                  UE-MRDC-Capability-v1700
}

UE-MRDC-Capability-v1700 ::= SEQUENCE {
    measAndMobParametersMRDC-v1700      MeasAndMobParametersMRDC-v1700,
    nonCriticalExtension                  SEQUENCE {}
}

-- Late non-critical extensions:
UE-MRDC-Capability-v15g0 ::= SEQUENCE {
    rf-ParametersMRDC-v15g0              RF-ParametersMRDC-v15g0
    nonCriticalExtension                  SEQUENCE {}
}

UE-MRDC-CapabilityAddXDD-Mode ::= SEQUENCE {
    measAndMobParametersMRDC-XDD-Diff    MeasAndMobParametersMRDC-XDD-Diff
    generalParametersMRDC-XDD-Diff       GeneralParametersMRDC-XDD-Diff
}

UE-MRDC-CapabilityAddXDD-Mode-v1560 ::= SEQUENCE {
    measAndMobParametersMRDC-XDD-Diff-v1560 MeasAndMobParametersMRDC-XDD-Diff-v1560
}

UE-MRDC-CapabilityAddFRX-Mode ::= SEQUENCE {
    measAndMobParametersMRDC-FRX-Diff    MeasAndMobParametersMRDC-FRX-Diff
}

GeneralParametersMRDC-XDD-Diff ::= SEQUENCE {
    splitSRB-WithOneUL-Path      ENUMERATED {supported}
    splitDRB-withUL-Both-MCG-SCG ENUMERATED {supported}
    srb3                          ENUMERATED {supported}
    dummy                         ENUMERATED {supported}
    ...
}

GeneralParametersMRDC-v1610 ::= SEQUENCE {
    flc-OverEUTRA-r16             ENUMERATED {supported}
}

-- TAG-UE-MRDC-CAPABILITY-STOP
-- ASN1STOP

```

UE-MRDC-Capability field descriptions

featureSetCombinations

A list of *FeatureSetCombination*s for *supportedBandCombinationList* and *supportedBandCombinationListNEDC-Only* in *UE-MRDC-Capability*. The *FeatureSetDownlink*s and *FeatureSetUplink*s referred to from these *FeatureSetCombination*s are defined in the *featureSets* list in *UE-NR-Capability*.

– *UE-NR-Capability*

The IE *UE-NR-Capability* is used to convey the NR UE Radio Access Capability Parameters, see TS 38.306 [26].

UE-NR-Capability information element

```
-- ASN1START
-- TAG-UE-NR-CAPABILITY-START

UE-NR-Capability ::=
    accessStratumRelease      AccessStratumRelease,
    pdcp-Parameters           PDCP-Parameters,
    rlc-Parameters            RLC-Parameters
                                OPTIONAL,
    mac-Parameters            MAC-Parameters
                                OPTIONAL,
    phy-Parameters            Phy-Parameters,
    rf-Parameters             RF-Parameters,
    measAndMobParameters      MeasAndMobParameters
                                OPTIONAL,
    fdd-Add-UE-NR-Capabilities UE-NR-CapabilityAddXDD-Mode
                                OPTIONAL,
    tdd-Add-UE-NR-Capabilities UE-NR-CapabilityAddXDD-Mode
                                OPTIONAL,
    fr1-Add-UE-NR-Capabilities UE-NR-CapabilityAddFRX-Mode
                                OPTIONAL,
    fr2-Add-UE-NR-Capabilities UE-NR-CapabilityAddFRX-Mode
                                OPTIONAL,
    featureSets               FeatureSets
                                OPTIONAL,
    featureSetCombinations    SEQUENCE (SIZE (1..maxFeatureSetCombinations)) OF FeatureSetCombination
                                OPTIONAL,
    lateNonCriticalExtension  OCTET STRING (CONTAINING UE-NR-Capability-v15c0)
                                OPTIONAL,
    nonCriticalExtension       UE-NR-Capability-v1530
                                OPTIONAL
}

-- Regular non-critical extensions:
UE-NR-Capability-v1530 ::=
    fdd-Add-UE-NR-Capabilities-v1530  UE-NR-CapabilityAddXDD-Mode-v1530
                                OPTIONAL,
    tdd-Add-UE-NR-Capabilities-v1530  UE-NR-CapabilityAddXDD-Mode-v1530
                                OPTIONAL,
    dummy                             ENUMERATED {supported}
                                OPTIONAL,
    interRAT-Parameters               InterRAT-Parameters
                                OPTIONAL,
    inactiveState                     ENUMERATED {supported}
                                OPTIONAL,
    delayBudgetReporting               ENUMERATED {supported}
                                OPTIONAL,
    nonCriticalExtension               UE-NR-Capability-v1540
                                OPTIONAL
}

UE-NR-Capability-v1540 ::=
    sdap-Parameters                 SDAP-Parameters
                                OPTIONAL,
    overheatingInd                   ENUMERATED {supported}
                                OPTIONAL,
    ims-Parameters                   IMS-Parameters
                                OPTIONAL,
    fr1-Add-UE-NR-Capabilities-v1540 UE-NR-CapabilityAddFRX-Mode-v1540
                                OPTIONAL,
    fr2-Add-UE-NR-Capabilities-v1540 UE-NR-CapabilityAddFRX-Mode-v1540
                                OPTIONAL,
    fr1-fr2-Add-UE-NR-Capabilities    UE-NR-CapabilityAddFRX-Mode
                                OPTIONAL,
    nonCriticalExtension               UE-NR-Capability-v1550
                                OPTIONAL
}

UE-NR-Capability-v1550 ::=
    reducedCP-Latency                ENUMERATED {supported}
                                OPTIONAL,
    nonCriticalExtension               UE-NR-Capability-v1560
                                OPTIONAL
}
```

UE-NR-Capability-v1560 ::=	SEQUENCE {	
nrdc-Parameters	NRDC-Parameters	OPTIONAL,
receivedFilters	OCTET STRING (CONTAINING UECapabilityEnquiry-v1560-IEs)	OPTIONAL,
nonCriticalExtension	UE-NR-Capability-v1570	OPTIONAL
}		
UE-NR-Capability-v1570 ::=	SEQUENCE {	
nrdc-Parameters-v1570	NRDC-Parameters-v1570	OPTIONAL,
nonCriticalExtension	UE-NR-Capability-v1610	OPTIONAL
}		
-- Late non-critical extensions:		
UE-NR-Capability-v15c0 ::=	SEQUENCE {	
nrdc-Parameters-v15c0	NRDC-Parameters-v15c0	OPTIONAL,
partialFR2-FallbackRX-Req	ENUMERATED {true}	OPTIONAL,
nonCriticalExtension	UE-NR-Capability-v15g0	OPTIONAL
}		
UE-NR-Capability-v15g0 ::=	SEQUENCE {	
rf-Parameters-v15g0	RF-Parameters-v15g0	OPTIONAL,
nonCriticalExtension	SEQUENCE {}	OPTIONAL
}		
-- Regular non-critical extensions:		
UE-NR-Capability-v1610 ::=	SEQUENCE {	
inDeviceCoexInd-r16	ENUMERATED {supported}	OPTIONAL,
dl-DedicatedMessageSegmentation-r16	ENUMERATED {supported}	OPTIONAL,
nrdc-Parameters-v1610	NRDC-Parameters-v1610	OPTIONAL,
powSav-Parameters-r16	PowSav-Parameters-r16	OPTIONAL,
fr1-Add-UE-NR-Capabilities-v1610	UE-NR-CapabilityAddFRX-Mode-v1610	OPTIONAL,
fr2-Add-UE-NR-Capabilities-v1610	UE-NR-CapabilityAddFRX-Mode-v1610	OPTIONAL,
bh-RLF-Indication-r16	ENUMERATED {supported}	OPTIONAL,
directSN-AdditionFirstRRR-IAB-r16	ENUMERATED {supported}	OPTIONAL,
bap-Parameters-r16	BAP-Parameters-r16	OPTIONAL,
referenceTimeProvision-r16	ENUMERATED {supported}	OPTIONAL,
sidelinkParameters-r16	SidelinkParameters-r16	OPTIONAL,
highSpeedParameters-r16	HighSpeedParameters-r16	OPTIONAL,
mac-Parameters-v1610	MAC-Parameters-v1610	OPTIONAL,
mcgRLF-RecoveryViaSCG-r16	ENUMERATED {supported}	OPTIONAL,
resumeWithStoredMCG-SCells-r16	ENUMERATED {supported}	OPTIONAL,
resumeWithStoredSCG-r16	ENUMERATED {supported}	OPTIONAL,
resumeWithSCG-Config-r16	ENUMERATED {supported}	OPTIONAL,
ue-BasedPerfMeas-Parameters-r16	UE-BasedPerfMeas-Parameters-r16	OPTIONAL,
son-Parameters-r16	SON-Parameters-r16	OPTIONAL,
onDemandSIB-Connected-r16	ENUMERATED {supported}	OPTIONAL,
nonCriticalExtension	UE-NR-Capability-v1640	OPTIONAL
}		
UE-NR-Capability-v1640 ::=	SEQUENCE {	
redirectAtResumeByNAS-r16	ENUMERATED {supported}	OPTIONAL,
phy-ParametersSharedSpectrumChAccess-r16	Phy-ParametersSharedSpectrumChAccess-r16	OPTIONAL,
nonCriticalExtension	UE-NR-Capability-v1650	OPTIONAL
}		

BAP-Parameters-r16 ::=SEQUENCE {
 flowControlBH-RLC-ChannelBased-r16ENUMERATED {supported}OPTIONAL,
 flowControlRouting-ID-Based-r16ENUMERATED {supported}OPTIONAL
}

BAP-Parameters-v1700 ::=SEQUENCE {
 bapHeaderRewriting-Rerouting-r17ENUMERATED {supported}OPTIONAL,
 bapHeaderRewriting-Routing-r17ENUMERATED {supported}OPTIONAL
}

MBS-Parameters-r17 ::=SEQUENCE {
 maxMRB-Add-r17INTEGER (1..16)OPTIONAL
}

-- TAG-UE-NR-CAPABILITY-STOP
-- ASN1STOP

UE-NR-Capability field descriptions
featureSetCombinations A list of <i>FeatureSetCombination</i> :s for <i>supportedBandCombinationList</i> in <i>UE-NR-Capability</i> . The <i>FeatureSetDownlink</i> :s and <i>FeatureSetUplink</i> :s referred to from these <i>FeatureSetCombination</i> :s are defined in the <i>featureSets</i> list in <i>UE-NR-Capability</i> .

UE-NR-Capability-v1540 field descriptions
fr1-fr2-Add-UE-NR-Capabilities This instance of <i>UE-NR-CapabilityAddFRX-Mode</i> does not include any other fields than <i>csi-RS-IM-ReceptionForFeedback</i> / <i>csi-RS-ProcFrameworkForSRS</i> / <i>csi-ReportFramework</i> .

– SharedSpectrumChAccessParamsPerBand

The IE *SharedSpectrumChAccessParamsPerBand* is used to convey shared channel access related parameters specific for a certain frequency band (not per feature set or band combination).

SharedSpectrumChAccessParamsPerBand information element

-- ASN1START
-- TAG-SHAREDSPECTRUMCHACCESSPARAMSPERBAND-START

SharedSpectrumChAccessParamsPerBand-r16 ::=SEQUENCE {

 -- R1 10-1: UL channel access for dynamic channel access mode
 ul-DynamicChAccess-r16ENUMERATED {supported}OPTIONAL,
 -- R1 10-1a: UL channel access for semi-static channel access mode
 ul-Semi-StaticChAccess-r16ENUMERATED {supported}OPTIONAL,
 -- R1 10-2: SSB-based RRM for dynamic channel access mode
 ssb-RRM-DynamicChAccess-r16ENUMERATED {supported}OPTIONAL,
 -- R1 10-2a: SSB-based RRM for semi-static channel access mode
 ssb-RRM-Semi-StaticChAccess-r16ENUMERATED {supported}OPTIONAL,

```

-- R1 10-2b: MIB reading on unlicensed cell
mib-Acquisition-r16                                ENUMERATED {supported}          OPTIONAL,
-- R1 10-2c: SSB-based RLM for dynamic channel access mode
ssb-RLM-DynamicChAccess-r16                        ENUMERATED {supported}          OPTIONAL,
-- R1 10-2d: SSB-based RLM for semi-static channel access mode
ssb-RLM-Semi-StaticChAccess-r16                   ENUMERATED {supported}          OPTIONAL,
-- R1 10-2e: SIB1 reception on unlicensed cell
sib1-Acquisition-r16                              ENUMERATED {supported}          OPTIONAL,
-- R1 10-2f: Support monitoring of extended RAR window
extra-ResponseWindow-r16                          ENUMERATED {supported}          OPTIONAL,
-- R1 10-2g: SSB-based BFD/CBD for dynamic channel access mode
ssb-BFD-CBD-dynamicChannelAccess-r16              ENUMERATED {supported}          OPTIONAL,
-- R1 10-2h: SSB-based BFD/CBD for semi-static channel access mode
ssb-BFD-CBD-semi-staticChannelAccess-r16           ENUMERATED {supported}          OPTIONAL,
-- R1 10-2i: CSI-RS-based BFD/CBD for NR-U
csi-RS-BFD-CBD-r16                                ENUMERATED {supported}          OPTIONAL,
-- R1 10-7: UL channel access for 10 MHz SCell
ul-ChannelBW-SCell-10mhz-r16                      ENUMERATED {supported}          OPTIONAL,
-- R1 10-10: RSSI and channel occupancy measurement and reporting
rssI-ChannelOccupancyReporting-r16                 ENUMERATED {supported}          OPTIONAL,
-- R1 10-11: SRS starting position at any OFDM symbol in a slot
srs-StartAnyOFDM-Symbol-r16                       ENUMERATED {supported}          OPTIONAL,
-- R1 10-20: Support search space set configuration with freqMonitorLocation-r16
searchSpaceFreqMonitorLocation-r16                 INTEGER (1..5)                  OPTIONAL,
-- R1 10-20a: Support coreset configuration with rb-Offset
coreset-RB-Offset-r16                             ENUMERATED {supported}          OPTIONAL,
-- R1 10-23: CGI reading on unlicensed cell for ANR functionality
cgi-Acquisition-r16                               ENUMERATED {supported}          OPTIONAL,
-- R1 10-25: Enable configured UL transmissions when DCI 2_0 is configured but not detected
configuredUL-Tx-r16                               ENUMERATED {supported}          OPTIONAL,
-- R1 10-27: Wideband PRACH
prach-Wideband-r16                                ENUMERATED {supported}          OPTIONAL,
-- R1 10-29: Support available RB set indicator field in DCI 2_0
dci-AvailableRB-Set-r16                           ENUMERATED {supported}          OPTIONAL,
-- R1 10-30: Support channel occupancy duration indicator field in DCI 2_0
dci-ChOccupancyDuration-r16                       ENUMERATED {supported}          OPTIONAL,
-- R1 10-8: Type B PDSCH length {3, 5, 6, 8, 9, 10, 11, 12, 13} without DMRS shift due to CRS collision
typeB-PDSCH-length-r16                            ENUMERATED {supported}          OPTIONAL,
-- R1 10-9: Search space set group switching with explicit DCI 2_0 bit field trigger or with implicit PDCCH decoding with DCI 2_0 monitoring
searchSpaceSwitchWithDCI-r16                      ENUMERATED {supported}          OPTIONAL,
-- R1 10-9b: Search space set group switching with implicit PDCCH decoding without DCI 2_0 monitoring
searchSpaceSwitchWithoutDCI-r16                   ENUMERATED {supported}          OPTIONAL,
-- R1 10-9d: Support Search space set group switching capability 2
searchSpaceSwitchCapability2-r16                  ENUMERATED {supported}          OPTIONAL,
-- R1 10-14: Non-numerical PDSCH to HARQ-ACK timing
non-numericalPDSCH-HARQ-timing-r16                ENUMERATED {supported}          OPTIONAL,
-- R1 10-15: Enhanced dynamic HARQ codebook
enhancedDynamicHARQ-codebook-r16                  ENUMERATED {supported}          OPTIONAL,
-- R1 10-16: One-shot HARQ ACK feedback
oneShotHARQ-feedback-r16                         ENUMERATED {supported}          OPTIONAL,
-- R1 10-17: Multi-PUSCH UL grant
multiPUSCH-UL-grant-r16                           ENUMERATED {supported}          OPTIONAL,
-- R1 10-26: CSI-RS based RLM for NR-U
csi-RS-RLM-r16                                    ENUMERATED {supported}          OPTIONAL,

```

```

dummy                ENUMERATED {supported}                OPTIONAL,
-- R1 10-31: Support of P/SP-CSI-RS reception with CSI-RS-ValidationWith-DCI-r16 configured
periodicAndSemi-PersistentCSI-RS-r16    ENUMERATED {supported}    OPTIONAL,
-- R1 10-3: PRB interlace mapping for PUSCH
pusch-PRB-interlace-r16                ENUMERATED {supported}    OPTIONAL,
-- R1 10-3a: PRB interlace mapping for PUCCH
pucch-F0-F1-PRB-Interlace-r16          ENUMERATED {supported}    OPTIONAL,
-- R1 10-12: OCC for PRB interlace mapping for PF2 and PF3
occ-PRB-PF2-PF3-r16                    ENUMERATED {supported}    OPTIONAL,
-- R1 10-13a: Extended CP range of more than one symbol for CG-PUSCH
extCP-rangeCG-PUSCH-r16                ENUMERATED {supported}    OPTIONAL,
-- R1 10-18: Configured grant with retransmission in CG resources
configuredGrantWithReTx-r16            ENUMERATED {supported}    OPTIONAL,
-- R1 10-21a: Support using ED threshold given by gNB for UL to DL COT sharing
ed-Threshold-r16                      ENUMERATED {supported}    OPTIONAL,
-- R1 10-21b: Support UL to DL COT sharing
ul-DL-COT-Sharing-r16                 ENUMERATED {supported}    OPTIONAL,
-- R1 10-24: CG-UCI multiplexing with HARQ ACK
mux-CG-UCI-HARQ-ACK-r16               ENUMERATED {supported}    OPTIONAL,
-- R1 10-28: Configured grant with Rel-16 enhanced resource configuration
cg-resourceConfig-r16                 ENUMERATED {supported}    OPTIONAL
}

SharedSpectrumChAccessParamsPerBand-v1630 ::= SEQUENCE {
-- R4 4-1: DL reception in intra-carrier guardband
dl-ReceptionIntraCellGuardband-r16    ENUMERATED {supported}    OPTIONAL,
-- R4 4-2: DL reception when gNB does not transmit on all RB sets of a carrier as a result of LBT
dl-ReceptionLBT-subsetRB-r16          ENUMERATED {supported}    OPTIONAL
}

SharedSpectrumChAccessParamsPerBand-v1640 ::= SEQUENCE {
-- 10-26b(1-4): CSI-RS based RRM measurement with associated SS-block
csi-RSRP-AndRSRQ-MeasWithSSB-r16      ENUMERATED {supported}    OPTIONAL,
-- 10-26c(1-5): CSI-RS based RRM measurement without associated SS-block
csi-RSRP-AndRSRQ-MeasWithoutSSB-r16    ENUMERATED {supported}    OPTIONAL,
-- 10-26d(1-6): CSI-RS based RS-SINR measurement
csi-SINR-Meas-r16                    ENUMERATED {supported}    OPTIONAL,
-- 10-26e(1-8): RLM based on a mix of SS block and CSI-RS signals within active BWP
ssb-AndCSI-RS-RLM-r16                 ENUMERATED {supported}    OPTIONAL,
-- 10-26f(1-9): CSI-RS based contention free RA for HO
csi-RS-CFRA-ForHO-r16                 ENUMERATED {supported}    OPTIONAL
}

SharedSpectrumChAccessParamsPerBand-v1650 ::= SEQUENCE {
-- Extension of R1 10-9 capability to configure up to 16 instead of 4 cells or cell groups, respectively
extendedSearchSpaceSwitchWithDCI-r16  ENUMERATED {supported}    OPTIONAL
}

-- TAG-SHAREDSPECTRUMCHACCESSPARAMSPERBAND-STOP
-- ASN1STOP

```

6.3.4 Other information elements

– *AbsoluteTimeInfo*

The IE *AbsoluteTimeInfo* indicates an absolute time in a format YY-MM-DD HH:MM:SS and using BCD encoding. The first/ leftmost bit of the bit string contains the most significant bit of the most significant digit of the year and so on.

***AbsoluteTimeInfo* information element**

```
-- ASN1START
-- TAG-ABSOLUTETIMEINFO-START

AbsoluteTimeInfo-r16 ::= BIT STRING (SIZE (48))

-- TAG-ABSOLUTETIMEINFO-STOP
-- ASN1STOP
```

– *AppLayerMeasConfig*

The IE *AppLayerMeasConfig* indicates configuration of application layer measurements.

***AppLayerMeasConfig* information element**

```
-- ASN1START
-- TAG-APPLAYERMEASCONFIG-START

AppLayerMeasConfig-r17 ::= SEQUENCE {
    measConfigAppLayerToAddModList-r17 SEQUENCE (SIZE (1..maxNrofAppLayerMeas-r17)) OF MeasConfigAppLayer-r17 OPTIONAL, -- Need N
    measConfigAppLayerToReleaseList-r17 SEQUENCE (SIZE (1..maxNrofAppLayerMeas-r17)) OF MeasConfigAppLayerId-r17 OPTIONAL, -- Need N
    rrc-SegAllowed-r17 ENUMERATED {enabled} OPTIONAL, -- Need M
    ...
}

MeasConfigAppLayer-r17 ::= SEQUENCE {
    measConfigAppLayerId-r17 MeasConfigAppLayerId-r17,
    measConfigAppLayerContainer-r17 OCTET STRING (SIZE (1..8000)) OPTIONAL, -- Need N
    serviceType-r17 ENUMERATED {streaming, mtsi, vr, spare5, spare4, spare3, spare2, spare1} OPTIONAL, -- Need M
    pauseReporting BOOLEAN,
    transmissionOfSessionStartStop BOOLEAN,
    ran-VisibleParameters-r17 SetupRelease {RAN-VisibleParameters-r17} OPTIONAL, -- Need M
    ...
}

RAN-VisibleParameters-r17 ::= SEQUENCE {
    ran-VisiblePeriodicity ENUMERATED {ms120, ms240, ms480, ms640, ms1024} OPTIONAL, -- Need S
    numberOfBufferLevelEntries INTEGER (1..8) OPTIONAL, -- Need R
    reportInitialPlayOutDelay BOOLEAN,
    ...
}
```

```

}
-- TAG-APPLAYERMEASCONFIG-STOP
-- ASN1STOP

```

<i>AppLayerMeasConfig</i> field descriptions
<i>measConfigAppLayerContainer</i> The field contains configuration of application layer measurements, see Annex L (normative) in TS 26.247 [68], clause 16.5 in TS 26.114 [69] and TS 26.118 [70].
<i>numberOfBufferLevelEntries</i> The field contains the maximum number of buffer level entries that can be reported for RAN visible application layer measurements.
<i>pauseReporting</i> The field indicates whether the transmission of <i>measReportAppLayerContainer</i> is paused or not.
<i>ran-VisiblePeriodicity</i> The field indicates the periodicity of RAN visible reporting. Value ms120 indicates 120 ms, value ms240 indicates 240 ms and so on. If no value is indicated and the UE is configured with RAN visible reporting, the same periodicity as indicated in the <i>measConfigAppLayerContainer</i> is used.
<i>reportInitialPlayoutDelay</i> The field indicates whether the UE shall report Initial Playout Delay for RAN visible application layer measurements.
<i>rrc-SegAllowed</i> This field, when received in <i>MeasConfigAppLayerMeasConfigList</i> , indicates that RRC segmentation of <i>MeasurementReportAppLayer</i> is allowed. It may be present only if the UE supports RRC message segmentation.
<i>serviceType</i> Indicates the type of application layer measurement. Value streaming indicates Quality of Experience Measurement Collection for streaming services (see TS 26.247 [68]), value mtsi indicates Quality of Experience Measurement Collection for MTSI (see TS 26.114 [69]). value vr indicates Quality of Experience Measurement Collection for VR service (see TS 26.118 [70]). The network always configures <i>serviceType</i> when application layer measurements are initially configured and at <i>fullConfig</i> .
<i>transmissionOfSessionStartStop</i> The field indicates whether the UE shall transmit indications when sessions in the application layer start and stop. The UE transmits a session start indication upon configuration of this field if a session already has started in the application layer.

– AreaConfiguration

The *AreaConfiguration* indicates area for which UE is requested to perform measurement logging. If not configured, measurement logging is not restricted to specific cells or tracking areas but applies as long as the RPLMN is contained in *plmn-IdentityList* stored in *VarLogMeasReport*.

AreaConfiguration information element

```

-- ASN1START
-- TAG-AREACONFIGURATION-START

AreaConfiguration-r16 ::=          SEQUENCE {
    areaConfig-r16                AreaConfig-r16,
    interFreqTargetList-r16       SEQUENCE(SIZE (1..maxFreq)) OF InterFreqTargetInfo-r16    OPTIONAL  -- Need R
}

AreaConfiguration-v1700 ::=      SEQUENCE {
    areaConfig-r17                AreaConfig-r16                                           OPTIONAL, -- Need R
    interFreqTargetList-r17       SEQUENCE(SIZE (1..maxFreq)) OF InterFreqTargetInfo-r16    OPTIONAL  -- Need R

```

```
}

AreaConfig-r16 ::= CHOICE {
    cellGlobalIdList-r16      CellGlobalIdList-r16,
    trackingAreaCodeList-r16  TrackingAreaCodeList-r16,
    trackingAreaIdentityList-r16 TrackingAreaIdentityList-r16
}

InterFreqTargetInfo-r16 ::= SEQUENCE {
    dl-CarrierFreq-r16      ARFCN-ValueNR,
    cellList-r16            SEQUENCE (SIZE (1..32)) OF PhysCellId OPTIONAL -- Need R
}

CellGlobalIdList-r16 ::= SEQUENCE (SIZE (1..32)) OF CGI-Info-Logging-r16

TrackingAreaCodeList-r16 ::= SEQUENCE (SIZE (1..8)) OF TrackingAreaCode

TrackingAreaIdentityList-r16 ::= SEQUENCE (SIZE (1..8)) OF TrackingAreaIdentity-r16

TrackingAreaIdentity-r16 ::= SEQUENCE {
    plmn-Identity-r16      PLMN-Identity,
    trackingAreaCode-r16    TrackingAreaCode
}

-- TAG-AREACONFIGURATION-STOP
-- ASN1STOP
```

AreaConfiguration field descriptions
InterFreqTargetInfo If configured, it indicates the neighbouring frequency and cells for which UE is requested to perform measurement logging. It can include sync raster or non-sync raster frequencies.

— **BT-NameList**

The IE *BT-NameList* is used to indicate the names of the Bluetooth beacon which the UE is configured to measure.

BT-NameList information element

```
-- ASN1START
-- TAG-BTNAMELIST-START

BT-NameList-r16 ::= SEQUENCE (SIZE (1..maxBT-Name-r16)) OF BT-Name-r16

BT-Name-r16 ::= OCTET STRING (SIZE (1..248))

-- TAG-BTNAMELIST-STOP
-- ASN1STOP
```

BT-NameList field descriptions
bt-Name If configured, the UE only performs Bluetooth measurements according to the names identified. For each name, it refers to LOCAL NAME defined in Bluetooth specification [51].

– *DedicatedInfoF1c*

The IE *DedicatedInfoF1c* is used to transfer IAB-DU specific F1-C related information between the network and the IAB node. The carried information consists of F1AP message encapsulated in SCTP/IP or F1-C related (SCTP)/IP packet, see TS 38.472 [64]. The RRC layer is transparent for this information.

***DedicatedInfoF1c* information element**

```
-- ASN1START
-- TAG-DEDICATEDINFOF1C-START

DedicatedInfoF1c-r17 ::=          OCTET STRING

-- TAG-DEDICATEDINFOF1C-STOP
-- ASN1STOP
```

– *EUTRA-AllowedMeasBandwidth*

The IE *EUTRA-AllowedMeasBandwidth* is used to indicate the maximum allowed measurement bandwidth on a carrier frequency as defined by the parameter Transmission Bandwidth Configuration "N_{RB}" in TS 36.104 [33]. The values *mbw6*, *mbw15*, *mbw25*, *mbw50*, *mbw75*, *mbw100* indicate 6, 15, 25, 50, 75 and 100 resource blocks, respectively.

***EUTRA-AllowedMeasBandwidth* information element**

```
-- ASN1START
-- TAG-EUTRA-ALLOWEDMEASBANDWIDTH-START

EUTRA-AllowedMeasBandwidth ::=          ENUMERATED {mbw6, mbw15, mbw25, mbw50, mbw75, mbw100}

-- TAG-EUTRA-ALLOWEDMEASBANDWIDTH-STOP
-- ASN1STOP
```

– *EUTRA-MBSFN-SubframeConfigList*

The IE *EUTRA-MBSFN-SubframeConfigList* is used to define an E-UTRA MBSFN subframe pattern (for the purpose of NR rate matching).

***EUTRA-MBSFN-SubframeConfigList* information element**

```
-- ASN1START
```

```
-- TAG-EUTRA-MBSFN-SUBFRAMECONFIGLIST-START

EUTRA-MBSFN-SubframeConfigList ::= SEQUENCE (SIZE (1..maxMBSFN-Allocations)) OF EUTRA-MBSFN-SubframeConfig

EUTRA-MBSFN-SubframeConfig ::= SEQUENCE {
    radioframeAllocationPeriod      ENUMERATED {n1, n2, n4, n8, n16, n32},
    radioframeAllocationOffset      INTEGER (0..7),
    subframeAllocation1             CHOICE {
        oneFrame                   BIT STRING (SIZE(6)),
        fourFrames                 BIT STRING (SIZE(24))
    },
    subframeAllocation2             CHOICE {
        oneFrame                   BIT STRING (SIZE(2)),
        fourFrames                 BIT STRING (SIZE(8))
    }
    ...
}

-- TAG-EUTRA-MBSFN-SUBFRAMECONFIGLIST-STOP
-- ASN1STOP
```

EUTRA-MBSFN-SubframeConfig field descriptions
radioframeAllocationOffset Field as defined in <i>MBSFN-SubframeConfig</i> in TS 36.331 [10].
radioframeAllocationPeriod Field as defined in <i>MBSFN-SubframeConfig</i> in TS 36.331 [10], where <i>SFN</i> refers to the SFN of the NR serving cell.
subframeAllocation1 Field as defined in <i>MBSFN-SubframeConfig</i> in TS 36.331 [10], where the UE assumes the duplex mode (FDD or TDD) of the NR cell for which the <i>E-UTRA-MBSFN-SubframeConfig</i> is provided.
subframeAllocation2 Field as defined in <i>MBSFN-SubframeConfig-v1430</i> in TS 36.331 [10], where the UE assumes the duplex mode (FDD or TDD) of the NR cell for which the <i>E-UTRA-MBSFN-SubframeConfig</i> is provided.

– EUTRA-MultiBandInfoList

The IE *EUTRA-MultiBandInfoList* indicates the list of frequency bands in addition to the band represented by *CarrierFreq* for which cell reselection parameters are common, and a list of *additionalPmax* and *additionalSpectrumEmission*.

EUTRA-MultiBandInfoList information element

```
-- ASN1START
-- TAG-EUTRA-MULTIBANDINFOLIST-START

EUTRA-MultiBandInfoList ::= SEQUENCE (SIZE (1..maxMultiBands)) OF EUTRA-MultiBandInfo

EUTRA-MultiBandInfo ::= SEQUENCE {
    eutra-FreqBandIndicator      FreqBandIndicatorEUTRA,
    eutra-NS-PmaxList            EUTRA-NS-PmaxList
                                OPTIONAL -- Need R
}
```

```

}
-- TAG-EUTRA-MULTIBANDINFOLIST-STOP
-- ASN1STOP

```

– *EUTRA-NS-PmaxList*

The IE *EUTRA-NS-PmaxList* concerns a list of *additionalPmax* and *additionalSpectrumEmission*, as defined in TS 36.101 [22], table 6.2.4-1 for UEs neither in CE nor BL UEs and TS 36.101 [22], table 6.2.4E-1 for UEs in CE or BL UEs, for a given frequency band.

EUTRA-NS-PmaxList information element

```

-- ASN1START
-- TAG-EUTRA-NS-PMAXLIST-START

EUTRA-NS-PmaxList ::=
    SEQUENCE (SIZE (1..maxEUTRA-NS-Pmax)) OF EUTRA-NS-PmaxValue

EUTRA-NS-PmaxValue ::=
    SEQUENCE {
        additionalPmax          INTEGER (-30..33)          OPTIONAL,    -- Need R
        additionalSpectrumEmission  INTEGER (1..288)        OPTIONAL    -- Need R
    }

-- TAG-EUTRA-NS-PMAXLIST-STOP
-- ASN1STOP

```

– *EUTRA-PhysCellId*

The IE *EUTRA-PhysCellId* is used to indicate the physical layer identity of the cell, as defined in TS 36.211 [31].

EUTRA-PhysCellId information element

```

-- ASN1START
-- TAG-EUTRA-PHYSCELLID-START

EUTRA-PhysCellId ::=
    INTEGER (0..503)

-- TAG-EUTRA-PHYSCELLID-STOP
-- ASN1STOP

```

– *EUTRA-PhysCellIdRange*

The IE *EUTRA-PhysCellIdRange* is used to encode either a single or a range of physical cell identities. The range is encoded by using a *start* value and by indicating the number of consecutive physical cell identities (including *start*) in the range. For fields comprising multiple occurrences of *EUTRA-PhysCellIdRange*, NW may configure overlapping ranges of physical cell identities.

EUTRA-PhysCellIdRange information element

```
-- ASN1START
-- TAG-EUTRA-PHYSCCELLIDRANGE-START

EUTRA-PhysCellIdRange ::=          SEQUENCE {
    start                      EUTRA-PhysCellId,
    range                      ENUMERATED {n4, n8, n12, n16, n24, n32, n48, n64, n84, n96,
                                         n128, n168, n252, n504, spare2, spare1}
}
-- TAG-EUTRA-PHYSCCELLIDRANGE-STOP
-- ASN1STOP
```

OPTIONAL -- Need N

– *EUTRA-PresenceAntennaPort1*

The IE *EUTRA-PresenceAntennaPort1* is used to indicate whether all the neighbouring cells use Antenna Port 1. When set to *true*, the UE may assume that at least two cell-specific antenna ports are used in all neighbouring cells.

EUTRA-PresenceAntennaPort1 information element

```
-- ASN1START
-- TAG-EUTRA-PRESENCEANTENNAPORT1-START

EUTRA-PresenceAntennaPort1 ::=      BOOLEAN

-- TAG-EUTRA-PRESENCEANTENNAPORT1-STOP
-- ASN1STOP
```

– *EUTRA-Q-OffsetRange*

The IE *EUTRA-Q-OffsetRange* is used to indicate a cell, or frequency specific offset to be applied when evaluating triggering conditions for measurement reporting. The value in dB. Value *dB-24* corresponds to -24 dB, value *dB-22* corresponds to -22 dB and so on.

EUTRA-Q-OffsetRange information element

```
-- ASN1START
-- TAG-EUTRA-Q-OFFSETRANGE-START
```

```
EUTRA-Q-OffsetRange ::=
    ENUMERATED {
        dB-24, dB-22, dB-20, dB-18, dB-16, dB-14,
        dB-12, dB-10, dB-8, dB-6, dB-5, dB-4, dB-3,
        dB-2, dB-1, dB0, dB1, dB2, dB3, dB4, dB5,
        dB6, dB8, dB10, dB12, dB14, dB16, dB18,
        dB20, dB22, dB24}

-- TAG-EUTRA-Q-OFFSETRANGE-STOP
-- ASN1STOP
```

– *IAB-IP-Address*

The IE *IAB-IP-Address* is used to indicate the IP address/prefix.

IAB-IP-Address information element

```
-- ASN1START
-- TAG-IABIPADDRESS-START

IAB-IP-Address-r16 ::= CHOICE {
    ipv4-Address-r16          BIT STRING (SIZE(32)),
    ipv6-Address-r16          BIT STRING (SIZE(128)),
    ipv6-Prefix-r16          BIT STRING (SIZE(64)),
    ...
}

-- TAG-IABIPADDRESS-STOP
-- ASN1STOP
```

<i>IAB-IP-Address</i> field descriptions	
<i>IPv4-Address</i>	This field is used to provide the allocated IPv4 address.
<i>IPv6-Address</i>	This field is used to provide the allocated IPv6 address.
<i>IPv6-Prefix</i>	This field is used to provide the allocated IPv6 prefix.

– *IAB-IP-AddressIndex*

The IE *IAB-IP-AddressIndex* is used to identify a configuration of an IP address.

IAB-IP-AddressIndex information element

```
-- ASN1START
-- TAG-IABIPADDRESSINDEX-START
```

```
IAB-IP-AddressIndex-r16 ::= INTEGER (1..maxIAB-IP-Address-r16)
```

```
-- TAG-IABIPADDRESSINDEX-STOP  
-- ASN1STOP
```

– *IAB-IP-Usage*

The IE *IAB-IP-Usage* is used to indicate the usage of the assigned IP address/prefix.

IAB-IP-Usage information element

```
-- ASN1START  
-- TAG-IAB-IP-USAGE-START
```

```
IAB-IP-Usage-r16 ::= ENUMERATED {f1-C, f1-U, non-F1, spare}
```

```
-- TAG-IAB-IP-USAGE-STOP  
-- ASN1STOP
```

– *LoggingDuration*

The *LoggingDuration* indicates the duration for which UE is requested to perform measurement logging. Value min10 corresponds to 10 minutes, value min20 corresponds to 20 minutes and so on.

LoggingDuration information element

```
-- ASN1START  
-- TAG-LOGGINGDURATION-START
```

```
LoggingDuration-r16 ::= ENUMERATED {  
    min10, min20, min40, min60, min90, min120, spare2, spare1}
```

```
-- TAG-LOGGINGDURATION-STOP  
-- ASN1STOP
```

– *LoggingInterval*

The *LoggingInterval* indicates the periodicity for logging measurement results. Value ms1280 corresponds to 1.28s, value ms2560 corresponds to 2.56s and so on. Value infinity means it is equal to the configured value of the *LoggingDuration* IE.

LoggingInterval information element

```
-- ASN1START
```

```
-- TAG-LOGGINGINTERVAL-START

LoggingInterval-r16 ::=  ENUMERATED {
    ms320, ms640, ms1280, ms2560, ms5120, ms10240, ms20480,
    ms30720, ms40960, ms61440 , infinity}

-- TAG-LOGGINGINTERVAL-STOP
-- ASN1STOP
```

– *LogMeasResultListBT*

The IE *LogMeasResultListBT* covers measured results for Bluetooth.

LogMeasResultListBT information element

```
-- ASN1START
-- TAG-LOGMEASRESULTLISTBT-START

LogMeasResultListBT-r16 ::= SEQUENCE (SIZE (1..maxBT-IdReport-r16)) OF LogMeasResultBT-r16

LogMeasResultBT-r16 ::= SEQUENCE {
    bt-Addr-r16          BIT STRING (SIZE (48)),
    rssi-BT-r16          INTEGER (-128..127)      OPTIONAL,
    ...
}

-- TAG-LOGMEASRESULTLISTBT-STOP
-- ASN1STOP
```

LogMeasResultListBT field descriptions	
bt-Addr	This field indicates the Bluetooth public address of the Bluetooth beacon as defined in TS 37.355 [49].
rssi-BT	This field provides the beacon received signal strength indicator (RSSI) in dBm as defined in TS 37.355 [49].

– *LogMeasResultListWLAN*

The IE *LogMeasResultListWLAN* covers measured results for WLAN.

LogMeasResultListWLAN information element

```
-- ASN1START
-- TAG-LOGMEASRESULTLISTWLAN-START

LogMeasResultListWLAN-r16 ::=  SEQUENCE (SIZE (1..maxWLAN-Id-Report-r16)) OF LogMeasResultWLAN-r16
```

```
LogMeasResultWLAN-r16 ::=
    wlan-Identifiers-r16
    rssiWLAN-r16
    rtt-WLAN-r16
    ...
}

WLAN-Identifiers-r16 ::=
    ssid-r16
    bssid-r16
    hessid-r16
    ...
}

WLAN-RSSI-Range-r16 ::= INTEGER(0..141)

WLAN-RTT-r16 ::=
    rttValue-r16
    rttUnits-r16
    ...
    rttAccuracy-r16
    ...
}

-- ASN1STOP
-- TAG-LOGMEASRESULTLISTWLAN-STOP
```

LogMeasResultListWLAN field descriptions	
Bssid	Basic Service Set Identifier (BSSID) defined in IEEE 802.11-2012 [50].
Hessid	Homogenous Extended Service Set Identifier (HESSID) defined in IEEE 802.11-2012 [50].

<i>LogMeasResultListWLAN</i> field descriptions
<i>rsstWLAN</i> Measured WLAN RSSI result in dBm. The IE WLAN-RSSI-Range specifies the value range used in WLAN RSSI measurements and thresholds. Integer value for WLAN RSSI measurements is according to mapping table in TS 36.133 [40]. Value 0 corresponds to –infinity, value 1 to -100dBm, value 2 to -99dBm, and so on (i.e. in steps of 1dBm) until value 140, which corresponds to 39dBm, while value 141 corresponds to +infinity.
<i>rtt-WLAN</i> This field provides the measured roundtrip time between the target device and WLAN AP and optionally the accuracy expressed as the standard deviation of the delay. Units for each of these are 1000ns, 100ns, 10ns, 1ns, and 0.1ns as defined in TS 37.355 [49].
<i>rttValue</i> This field specifies the Round Trip Time (RTT) measurement between the target device and WLAN AP in units given by the field rttUnits as defined in TS 37.355 [49].
<i>rttUnits</i> This field specifies the Units for the fields rttValue and rttAccuracy. The available Units are 1000ns, 100ns, 10ns, 1ns, and 0.1ns as defined in TS 37.355 [49].
<i>rttAccuracy</i> This field provides the estimated accuracy of the provided rttValue expressed as the standard deviation in units given by the field rttUnits as defined in TS 37.355 [49].
<i>Ssid</i> Service Set Identifier (SSID) defined in IEEE 802.11-2012 [50].
<i>Wlan-Identifiers</i> Indicates the WLAN parameters used for identification of the WLAN for which the measurement results are applicable.

– *OtherConfig*

The IE *OtherConfig* contains configuration related to miscellaneous other configurations.

OtherConfig information element

```
-- ASN1START
-- TAG-OTHERCONFIG-START

OtherConfig ::=
    delayBudgetReportingConfig CHOICE {
        release NULL,
        setup SEQUENCE {
            delayBudgetReportingProhibitTimer ENUMERATED {s0, s0dot4, s0dot8, s1dot6, s3, s6, s12, s30}
        }
    }
    OPTIONAL -- Need M

OtherConfig-v1540 ::=
    SEQUENCE {
        overheatingAssistanceConfig SetupRelease {OverheatingAssistanceConfig}
        ...
    }
    OPTIONAL, -- Need M

CandidateServingFreqListNR-r16 ::= SEQUENCE (SIZE (1..maxFreqIDC-r16)) OF ARFCN-ValueNR

OtherConfig-v1610 ::=
    SEQUENCE {
        idc-AssistanceConfig-r16 SetupRelease {IDC-AssistanceConfig-r16}
        drx-PreferenceConfig-r16 SetupRelease {DRX-PreferenceConfig-r16}
        maxBW-PreferenceConfig-r16 SetupRelease {MaxBW-PreferenceConfig-r16}
        maxCC-PreferenceConfig-r16 SetupRelease {MaxCC-PreferenceConfig-r16}
    }
    OPTIONAL, -- Need M
    OPTIONAL, -- Need M
    OPTIONAL, -- Need M
    OPTIONAL, -- Need M
```

```

maxMIMO-LayerPreferenceConfig-r16      SetupRelease {MaxMIMO-LayerPreferenceConfig-r16}      OPTIONAL, -- Need M
minSchedulingOffsetPreferenceConfig-r16 SetupRelease {MinSchedulingOffsetPreferenceConfig-r16}      OPTIONAL, -- Need M
releasePreferenceConfig-r16             SetupRelease {ReleasePreferenceConfig-r16}      OPTIONAL, -- Need M
referenceTimePreferenceReporting-r16     ENUMERATED {true}                        OPTIONAL, -- Need R
btNameList-r16                          SetupRelease {BT-NameList-r16}                OPTIONAL, -- Need M
wlanNameList-r16                        SetupRelease {WLAN-NameList-r16}          OPTIONAL, -- Need M
sensorNameList-r16                      SetupRelease {Sensor-NameList-r16}        OPTIONAL, -- Need M
obtainCommonLocation-r16                ENUMERATED {true}                        OPTIONAL, -- Need R
sl-AssistanceConfigNR-r16                ENUMERATED{true}                        OPTIONAL, -- Need R
}

OtherConfig-v1700 ::= SEQUENCE {
    ul-GapFR2-PreferenceConfig-r17       ENUMERATED {true}                        OPTIONAL, -- Need R
    musim-GapAssistanceConfig-r17         SetupRelease {MUSIM-GapAssistanceConfig-r17}      OPTIONAL, -- Need M
    musim-LeaveAssistanceConfig-r17       SetupRelease {MUSIM-LeaveAssistanceConfig-r17}      OPTIONAL, -- Need M
    successHO-Config-r17                  SetupRelease {SuccessHO-Config-r17}          OPTIONAL, -- Need M
    maxBW-PreferenceConfigFR2-2-r17       ENUMERATED {true}                        OPTIONAL, -- Cond maxBW
    maxMIMO-LayerPreferenceConfigFR2-2-r17 ENUMERATED {true}                        OPTIONAL, -- Cond maxMIMO
    minSchedulingOffsetPreferenceConfigExt-r17 ENUMERATED {true}          OPTIONAL, -- Cond minOffset
    rlm-RelaxationReportingConfig-r17     SetupRelease {RLM-RelaxationReportingConfig-r17}      OPTIONAL, -- Need M
    bfd-RelaxationReportingConfig-r17     SetupRelease {BFD-RelaxationReportingConfig-r17}      OPTIONAL, -- Need M
    scg-DeactivationPreferenceConfig-r17  SetupRelease {SCG-DeactivationPreferenceConfig-r17}      OPTIONAL, -- Need M
    rrm-MeasRelaxationReportingConfig-r17 SetupRelease {RRM-MeasRelaxationReportingConfig-r17}      OPTIONAL, -- Need M
}

MUSIM-GapAssistanceConfig-r17 ::= SEQUENCE {
    musim-GapProhibitTimer-r17            ENUMERATED {s0, s0dot1, s0dot2, s0dot3, s0dot4, s0dot5, s1, s2, s3, s4, s5, s6, s7, s8, s9, s10}
}

MUSIM-LeaveAssistanceConfig-r17 ::= SEQUENCE {
    musim-LeaveWithoutResponseTimer-r17    ENUMERATED {ms10, ms20, ms40, ms60, ms80, ms100, spare2, spare1}
}

SuccessHO-Config-r17 ::= SEQUENCE {
    thresholdPercentageT304-r17            ENUMERATED {p40, p60, p80, spare5, spare4, spare3, spare2, spare1}      OPTIONAL, --Need M
    thresholdPercentageT310-r17            ENUMERATED {p40, p60, p80, spare5, spare4, spare3, spare2, spare1}      OPTIONAL, --Need M
    thresholdPercentageT312-r17            ENUMERATED {p20, p40, p60, p80, spare4, spare3, spare2, spare1}      OPTIONAL, --Need M
    sourceDAPS-FailureReporting-r17        ENUMERATED {true}                        OPTIONAL, --Need M
    ...
}

OverheatingAssistanceConfig ::= SEQUENCE {
    overheatingIndicationProhibitTimer     ENUMERATED {s0, s0dot5, s1, s2, s5, s10, s20, s30, s60, s90, s120, s300, s600, spare3, spare2, spare1}
}

IDC-AssistanceConfig-r16 ::= SEQUENCE {
    candidateServingFreqListNR-r16         CandidateServingFreqListNR-r16      OPTIONAL, -- Need R
    ...
}

DRX-PreferenceConfig-r16 ::= SEQUENCE {
    drx-PreferenceProhibitTimer-r16        ENUMERATED {
        s0, s0dot5, s1, s2, s3, s4, s5, s6, s7,

```

```

        s8, s9, s10, s20, s30, spare2, spare1}
    }

    MaxBW-PreferenceConfig-r16 ::= SEQUENCE {
        maxBW-PreferenceProhibitTimer-r16 ENUMERATED {
            s0, s0dot5, s1, s2, s3, s4, s5, s6, s7,
            s8, s9, s10, s20, s30, spare2, spare1}
    }

    MaxCC-PreferenceConfig-r16 ::= SEQUENCE {
        maxCC-PreferenceProhibitTimer-r16 ENUMERATED {
            s0, s0dot5, s1, s2, s3, s4, s5, s6, s7,
            s8, s9, s10, s20, s30, spare2, spare1}
    }

    MaxMIMO-LayerPreferenceConfig-r16 ::= SEQUENCE {
        maxMIMO-LayerPreferenceProhibitTimer-r16 ENUMERATED {
            s0, s0dot5, s1, s2, s3, s4, s5, s6, s7,
            s8, s9, s10, s20, s30, spare2, spare1}
    }

    MinSchedulingOffsetPreferenceConfig-r16 ::= SEQUENCE {
        minSchedulingOffsetPreferenceProhibitTimer-r16 ENUMERATED {
            s0, s0dot5, s1, s2, s3, s4, s5, s6, s7,
            s8, s9, s10, s20, s30, spare2, spare1}
    }

    ReleasePreferenceConfig-r16 ::= SEQUENCE {
        releasePreferenceProhibitTimer-r16 ENUMERATED {
            s0, s0dot5, s1, s2, s3, s4, s5, s6, s7,
            s8, s9, s10, s20, s30, infinity, spare1},
        connectedReporting ENUMERATED {true} OPTIONAL -- Need R
    }

    RLM-RelaxationReportingConfig-r17 ::= SEQUENCE {
        rlm-RelaxtionReportingProhibitTimer ENUMERATED {s0, s0dot5, s1, s2, s5, s10, s20, s30,
            s60, s90, s120, s300, s600, infinity, spare2, spare1}
    }

    BFD-RelaxationReportingConfig-r17 ::= SEQUENCE {
        bfd-RelaxtionReportingProhibitTimer ENUMERATED {s0, s0dot5, s1, s2, s5, s10, s20, s30,
            s60, s90, s120, s300, s600, infinity, spare2, spare1}
    }

    SCG-DeactivationPreferenceConfig-r17 ::= SEQUENCE {
        scg-DeactivationPreferenceProhibitTimer-r17 ENUMERATED {
            s0, s1, s2, s4, s8, s10, s15, s30,
            s60, s120, s180, s240, s300, s600, s900, s1800}
    }

    RRM-MeasRelaxationReportingConfig-r17 ::= SEQUENCE {
        s-SearchDeltaP-Stationary-r17 ENUMERATED {dB3, dB6, dB9, dB12, dB15, spare3, spare2, spare1},
        t-SearchDeltaP-Stationary-r17 ENUMERATED {s5, s10, s20, s30, s60, s120, s180, s240, s300, spare7, spare6, spare5,
            spare4, spare3, spare2, spare1}
    }

```

```
}  
-- TAG-OTHERCONFIG-STOP  
-- ASN1STOP
```

OtherConfig field descriptions
bfd-RelaxationReportingConfig Configuration for the UE to report the relaxation state of BDF measurements.
candidateServingFreqListNR Indicates for each candidate NR serving cells, the center frequency around which UE is requested to report IDC issues.
connectedReporting Indicates that the UE can report a preference to remain in RRC_CONNECTED state following a report to leave RRC_CONNECTED state. If absent, the UE cannot report a preference to stay in RRC_CONNECTED state.
delayBudgetReportingProhibitTimer Prohibit timer for delay budget reporting. Value in seconds. Value <i>s0</i> means prohibit timer is set to 0 seconds, value <i>s0dot4</i> means prohibit timer is set to 0.4 seconds, and so on.
drx-PreferenceConfig Configuration for the UE to report assistance information to inform the gNB about the UE's DRX preferences for power saving.
drx-PreferenceProhibitTimer Prohibit timer for DRX preferences assistance information reporting. Value in seconds. Value <i>s0</i> means prohibit timer is set to 0 seconds, value <i>s0dot5</i> means prohibit timer is set to 0.5 seconds, value <i>s1</i> means prohibit timer is set to 1 second and so on.
idc-AssistanceConfig Configuration for the UE to report assistance information to inform the gNB about UE detected IDC problem.
maxBW-PreferenceConfig Configuration for the UE to report assistance information to inform the gNB about the UE's preferred bandwidth for power saving.
maxBW-PreferenceProhibitTimer Prohibit timer for preferred bandwidth assistance information reporting. Value in seconds. Value <i>s0</i> means prohibit timer is set to 0 seconds, value <i>s0dot5</i> means prohibit timer is set to 0.5 seconds, value <i>s1</i> means prohibit timer is set to 1 second and so on.
maxCC-PreferenceConfig Configuration for the UE to report assistance information to inform the gNB about the UE's preferred number of carriers for power saving.
maxBW-PreferenceConfigFR2-2 Configuration for the UE to report assistance information to inform the gNB about the UE's preferred bandwidth for power saving for FR2-2.
maxCC-PreferenceProhibitTimer Prohibit timer for preferred number of carriers assistance information reporting. Value in seconds. Value <i>s0</i> means prohibit timer is set to 0 seconds, value <i>s0dot5</i> means prohibit timer is set to 0.5 seconds, value <i>s1</i> means prohibit timer is set to 1 second and so on.
maxMIMO-LayerPreferenceConfig Configuration for the UE to report assistance information to inform the gNB about the UE's preferred number of MIMO layers for power saving.
maxMIMO-LayerPreferenceConfigFR2-2 Configuration for the UE to report assistance information to inform the gNB about the UE's preferred number of MIMO layers for power saving for FR2-2.
maxMIMO-LayerPreferenceProhibitTimer Prohibit timer for preferred number of number of MIMO layers assistance information reporting. Value in seconds. Value <i>s0</i> means prohibit timer is set to 0 seconds, value <i>s0dot5</i> means prohibit timer is set to 0.5 seconds, value <i>s1</i> means prohibit timer is set to 1 second and so on.
minSchedulingOffsetPreferenceConfig Configuration for the UE to report assistance information to inform the gNB about the UE's preferred <i>minimumSchedulingOffset</i> value for cross-slot scheduling for power saving.
minSchedulingOffsetPreferenceConfigExt Configuration for the UE to report assistance information to inform the gNB about the UE's preferred <i>minimumSchedulingOffset</i> value for cross-slot scheduling for power saving for SCS 480 kHz and/or 960 kHz.
minSchedulingOffsetPreferenceProhibitTimer Prohibit timer for preferred <i>minimumSchedulingOffset</i> assistance information reporting. Value in seconds. Value <i>s0</i> means prohibit timer is set to 0 seconds, value <i>s0dot5</i> means prohibit timer is set to 0.5 seconds, value <i>s1</i> means prohibit timer is set to 1 second and so on.
musim-GapAssistanceConfig Configuration for the UE to report assistance information without leaving RRC_CONNECTED for MUSIM purpose.

<i>musim-GapProhibitTimer</i>
Prohibit timer for MUSIM assistance information reporting without leaving RRC_CONNECTED for MUSIM purpose.
<i>musim-LeaveAssistanceConfig</i>
Configuration for the UE to report assistance information for leaving RRC_CONNECTED for MUSIM purpose.
<i>musim-LeaveWithoutResponseTimer</i>
Indicates the timer for to leave RRC_CONNECTED without network response. When T346g expires, UE autonomously leaves RRC_CONNECTED state and enters RRC_IDLE for MUSIM purpose.
<i>obtainCommonLocation</i>
Requests the UE to attempt to have detailed location information available using GNSS. NR configures the field if <i>includeCommonLocationInfo</i> is configured for one or more measurements.
<i>overheatingAssistanceConfig</i>
Configuration for the UE to report assistance information to inform the gNB about UE detected internal overheating.
<i>overheatingIndicationProhibitTimer</i>
Prohibit timer for overheating assistance information reporting. Value in seconds. Value <i>s0</i> means prohibit timer is set to 0 seconds, value <i>s0dot5</i> means prohibit timer is set to 0.5 seconds, value <i>s1</i> means prohibit timer is set to 1 second and so on.
<i>referenceTimePreferenceReporting</i>
If present, the field indicates the UE is configured to provide reference time assistance information.
<i>releasePreferenceConfig</i>
Configuration for the UE to report assistance information to inform the gNB about the UE's preference to leave RRC_CONNECTED state.
<i>rlm-RelaxationReportingConfig</i>
Configuration for the UE to report the relaxation state of RLM measurements.
<i>releasePreferenceProhibitTimer</i>
Prohibit timer for release preference assistance information reporting. Value in seconds. Value <i>s0</i> means prohibit timer is set to 0 seconds, value <i>s0dot5</i> means prohibit timer is set to 0.5 seconds, value <i>s1</i> means prohibit timer is set to 1 second and so on. Value <i>infinity</i> means that once a UE has reported a release preference, the UE cannot report a release preference again during the RRC connection.
<i>s-SearchDeltaP-Stationary</i>
Parameter "S _{SearchDeltaP-StationaryConnected} " in 5.7.4.4. Value dB3 corresponds to 3 dB, dB6 corresponds to 6 dB and so on.
<i>scg-DeactivationPreferenceConfig</i>
Configuration of the UE to indicate its preference for SCG deactivation.
<i>scg-StatePreferenceProhibitTimer</i>
Prohibit timer for UE indication of its preference for SCG deactivation. Value in seconds. Value <i>s0</i> means prohibit timer is set to 0 seconds, value <i>s1</i> means prohibit timer is set to 1 second and so on.
<i>sensorNameList</i>
Configuration for the UE to report measurements from specific sensors.
<i>sl-AssistanceConfigNR</i>
Indicate whether UE is configured to provide configured grant assistance information for NR sidelink communication.
<i>sourceDAPS-FailureReporting</i>
This field indicates whether the UE shall generate the SHR upon successfully completing the DAPS handover to the target cell and if a radio link failure was experienced in the source PCell while executing the DAPS handover. This field is set in the <i>otherConfig</i> configured by the source cell of the DAPS handover.
<i>successHO-Config</i>
Configuration for the UE to report the successful handover information to the network.
<i>t-SearchDeltaP-Stationary</i>
Parameter "T _{SearchDeltaP-StationaryConnected} " in 5.7.4.4. Value in seconds. Value <i>s5</i> means 5 seconds, value <i>s10</i> means 10 seconds and so on.
<i>thresholdPercentageT304</i>
This field indicates the threshold for the ratio in percentage between the elapsed T304 timer and the configured value of the T304 timer. Value <i>p40</i> corresponds to 40%, value <i>p60</i> corresponds to 60% and so on. This field is set in the <i>otherConfig</i> configured by the target cell of the handover.

thresholdPercentageT310 This field indicates the threshold for the ratio in percentage between the elapsed T310 timer and the configured value of the T310 timer. Value <i>p40</i> corresponds to 40%, value <i>p60</i> corresponds to 60% and so on. This field is set in the <i>otherConfig</i> configured by the source cell of the handover.
thresholdPercentageT312 This field indicates the threshold for the ratio in percentage between the elapsed T312 timer and the configured value(s) of the T312 timer. Value <i>p20</i> corresponds to 20%, value <i>p40</i> corresponds to 40% and so on. This field is set in the <i>otherConfig</i> configured by the source cell of the handover.
ul-GapFR2-PreferenceConfig Indicates whether UE is configured to request for FR2 UL gap activation/deactivation and preferred FR2 UL gap pattern.

Conditional Presence	Explanation
<i>maxBW</i>	This field is optionally present, need R, if <i>maxBW-PreferenceConfig-r16</i> is setup; otherwise it is absent, need R.
<i>maxMIMO</i>	This field is optionally present, need R, if <i>maxMIMO-LayerPreferenceConfig-r16</i> is setup; otherwise it is absent, need R.
<i>minOffset</i>	This field is optionally present, need R, if <i>minSchedulingOffsetPreferenceConfig-r16</i> is setup; otherwise it is absent, need R.

– *PhysCellIdUTRA-FDD*

The IE *PhysCellIdUTRA-FDD* is used to indicate the physical layer identity of the cell, i.e. the primary scrambling code, as defined in TS 25.331 [45].

***PhysCellIdUTRA-FDD* information element**

```
-- ASN1START
-- TAG-PHYSCELLIDUTRA-FDD-START

PhysCellIdUTRA-FDD-r16 ::=          INTEGER (0..511)

-- TAG-PHYSCELLIDUTRA-FDD-STOP
-- ASN1STOP
```

– *RRC-TransactionIdentifier*

The IE *RRC-TransactionIdentifier* is used, together with the message type, for the identification of an RRC procedure (transaction).

***RRC-TransactionIdentifier* information element**

```
-- ASN1START
-- TAG-RRC-TRANSACTIONIDENTIFIER-START

RRC-TransactionIdentifier ::=          INTEGER (0..3)

-- TAG-RRC-TRANSACTIONIDENTIFIER-STOP
-- ASN1STOP
```

— *Sensor-NameList*

The IE *Sensor-NameList* is used to indicate the names of the sensors which the UE is configured to measure.

***Sensor-NameList* information element**

```
-- ASN1START
-- TAG-SENSORNAMELIST-START

Sensor-NameList-r16 ::= SEQUENCE {
    measUncomBarPre-r16      ENUMERATED {true}          OPTIONAL,  -- Need R
    measUeSpeed              ENUMERATED {true}          OPTIONAL,  -- Need R
    measUeOrientation        ENUMERATED {true}          OPTIONAL,  -- Need R
}

-- TAG-SENSORNAMELIST-STOP
-- ASN1STOP
```

<i>Sensor-NameList</i> field descriptions
<i>measUncomBarPre</i> If configured, the UE reports the uncompensated Barometric pressure measurement as defined in TS 37.355 [49].
<i>measUeSpeed</i> If configured, the UE reports the UE speed measurement as defined in TS 37.355 [49].
<i>measUeOrientation</i> If configured, the UE reports the UE orientation information as defined in TS 37.355 [49].

— *TraceReference*

The *TraceReference* contains parameter Trace Reference as defined in TS 32.422 [52].

***TraceReference* information element**

```
-- ASN1START
-- TAG-TRACEREFERENCE-START

TraceReference-r16 ::= SEQUENCE {
    plmn-Identity-r16        PLMN-Identity,
    traceId-r16              OCTET STRING (SIZE (3))
}

-- TAG-TRACEREFERENCE-STOP
-- ASN1STOP
```

– *UE-MeasurementsAvailable*

The IE *UE-MeasurementsAvailable* is used to indicate all relevant available indicators for UE measurements.

UE-MeasurementsAvailable information element

```
-- ASN1START
-- TAG-UE-MeasurementsAvailable-START

UE-MeasurementsAvailable-r16 ::=
    logMeasAvailable-r16          ENUMERATED {true}          OPTIONAL,
    logMeasAvailableBT-r16        ENUMERATED {true}          OPTIONAL,
    logMeasAvailableWLAN-r16      ENUMERATED {true}          OPTIONAL,
    connEstFailInfoAvailable-r16  ENUMERATED {true}          OPTIONAL,
    rlf-InfoAvailable-r16         ENUMERATED {true}          OPTIONAL,
    ...,
    [[
        successHO-InfoAvailable-r17  ENUMERATED {true}          OPTIONAL,
        sigLogMeasConfigAvailable-r17 BOOLEAN                OPTIONAL
    ]]
}

-- TAG-UE-MeasurementsAvailable-STOP
-- ASN1STOP
```

– *UTRA-FDD-Q-OffsetRange*

The IE *UTRA-FDD-Q-OffsetRange* is used to indicate a frequency specific offset to be applied when evaluating triggering conditions for measurement reporting. The value is in dB. Value *dB-24* corresponds to -24 dB, value *dB-22* corresponds to -22 dB and so on.

UTRA-FDD-Q-OffsetRange information element

```
-- ASN1START
-- TAG-UTRA-FDD-Q-OFFSETRANGE-START

UTRA-FDD-Q-OffsetRange-r16 ::=
    ENUMERATED {
        dB-24, dB-22, dB-20, dB-18, dB-16, dB-14,
        dB-12, dB-10, dB-8, dB-6, dB-5, dB-4, dB-3,
        dB-2, dB-1, dB0, dB1, dB2, dB3, dB4, dB5,
        dB6, dB8, dB10, dB12, dB14, dB16, dB18,
        dB20, dB22, dB24}

-- TAG-UTRA-FDD-Q-OFFSETRANGE-STOP
-- ASN1STOP
```

– VisitedCellInfoList

The IE *VisitedCellInfoList* includes the mobility history information of maximum of 16 most recently visited primary cells or time spent in any cell selection state and/or camped on any cell state in NR or E-UTRA and, in case of Dual Connectivity, the mobility history information of maxPSCellHistory most recently visited primary secondary cell group cells per visited primary cell. The most recently visited cell is stored first in the list. The list includes cells visited in RRC_IDLE, RRC_INACTIVE and RRC_CONNECTED states for NR and RRC_IDLE and RRC_CONNECTED for E-UTRA.

VisitedCellInfoList information element

```
-- ASN1START
-- TAG-VISITEDCELLINFOLIST-START

VisitedCellInfoList-r16 ::= SEQUENCE (SIZE (1..maxCellHistory-r16)) OF VisitedCellInfo-r16

VisitedCellInfo-r16 ::= SEQUENCE {
    visitedCellId-r16 CHOICE {
        nr-CellId-r16 CHOICE {
            cgi-Info CGI-Info-Logging-r16,
            pci-arfcn-r16 SEQUENCE {
                physCellId-r16 PhysCellId,
                carrierFreq-r16 ARFCN-ValueNR
            }
        },
        eutra-CellId-r16 CHOICE {
            cellGlobalId-r16 CGI-InfoEUTRA,
            pci-arfcn-r16 SEQUENCE {
                physCellId-r16 EUTRA-PhysCellId,
                carrierFreq-r16 ARFCN-ValueEUTRA
            }
        }
    },
    timeSpent-r16 OPTIONAL,
    INTEGER (0..4095),
    ...,
    [[
        visitedPSCellInfoList-r17 VisitedPSCellInfoList-r17 OPTIONAL
    ]]
}

VisitedPSCellInfoList-r17 ::= SEQUENCE (SIZE (1..maxPSCellHistory-r17)) OF VisitedPSCellInfo-r17

VisitedPSCellInfo-r17 ::= SEQUENCE {
    visitedCellId-r17 CHOICE {
        nr-CellId-r17 CHOICE {
            cgi-Info-r17 CGI-Info-Logging-r16,
            pci-arfcn-r17 SEQUENCE {
                physCellId-r17 PhysCellId,
                carrierFreq-r17 ARFCN-ValueNR
            }
        },
        eutra-CellId-r17 CHOICE {
            cellGlobalId-r17 CGI-InfoEUTRALogging,
            pci-arfcn-r17 SEQUENCE {
```

```

        physCellId-r17          EUTRA-PhysCellId,
        carrierFreq-r17        ARFCN-ValueEUTRA
    }
}
}
timeSpent-r17                INTEGER (0..4095),
...
}

-- TAG-VISITEDCELLINFOLIST-STOP
-- ASN1STOP
```

VisitedCellInfoList field descriptions
timeSpent This field indicates the duration of stay in the cell or in any cell selection state and/or camped on any cell state in NR or E-UTRA approximated to the closest second. If the duration of stay exceeds 4095s, the UE shall set it to 4095s.
visitedCellId This field indicates the visited cell id including NR and E-UTRA cells.

– **WLAN-NameList**

The IE *WLAN-NameList* is used to indicate the names of the WLAN AP for which the UE is configured to measure.

WLAN-NameList information element

```

-- ASN1START
-- TAG-WLANNAMELIST-START

WLAN-NameList-r16 ::= SEQUENCE (SIZE (1..maxWLAN-Name-r16)) OF WLAN-Name-r16

WLAN-Name-r16 ::= OCTET STRING (SIZE (1..32))

-- ASN1STOP
-- TAG-WLANNAMELIST-STOP
```

WLAN-NameList field descriptions
WLAN-Name If configured, the UE only performs WLAN measurements according to the names identified. For each name, it refers to Service Set Identifier (SSID) defined in IEEE 802.11-2012 [50].

6.3.5 Sidelink information elements

– *SL-BWP-Config*

The IE *SL-BWP-Config* is used to configure the UE specific NR sidelink communication on one particular sidelink bandwidth part.

***SL-BWP-Config* information element**

```
-- ASN1START
-- TAG-SL-BWP-CONFIG-START

SL-BWP-Config-r16 ::=
    SEQUENCE {
        sl-BWP-Id
            BWP-Id,
        sl-BWP-Generic-r16
            SL-BWP-Generic-r16
            OPTIONAL, -- Need M
        sl-BWP-PoolConfig-r16
            SL-BWP-PoolConfig-r16
            OPTIONAL, -- Need M
        ...
        [[
            sl-BWP-PoolConfigPS-r17
                SetupRelease {SL-BWP-PoolConfigPS-r17}
                OPTIONAL, -- Need M
            sl-BWP-DiscPoolConfig-r17
                SetupRelease {SL-BWP-DiscPoolConfig-r17}
                OPTIONAL -- Need M
        ]]
    }

SL-BWP-Generic-r16 ::=
    SEQUENCE {
        sl-BWP-r16
            BWP
            OPTIONAL, -- Need M
        sl-LengthSymbols-r16
            ENUMERATED {sym7, sym8, sym9, sym10, sym11, sym12, sym13, sym14}
            OPTIONAL, -- Need M
        sl-StartSymbol-r16
            ENUMERATED {sym0, sym1, sym2, sym3, sym4, sym5, sym6, sym7}
            OPTIONAL, -- Need M
        sl-PSBCH-Config-r16
            SetupRelease {SL-PSBCH-Config-r16}
            OPTIONAL, -- Need M
        sl-TxDirectCurrentLocation-r16
            INTEGER (0..3301)
            OPTIONAL, -- Need M
        ...
    }

-- TAG-SL-BWP-CONFIG-STOP
-- ASN1STOP
```

<i>SL-BWP-Config</i> field descriptions
<i>sl-BWP-DiscPoolConfig</i> This field indicates the NR sidelink discovery dedicated resource pool configurations on the configured sidelink BWP. The total number of Rx/Tx resource pools configured for communication and discovery does not exceed the maximum number of Rx/Tx resource pool for NR sidelink communication (i.e. <i>maxNrofRXPool-r16/maxNrofTXPool-r16</i>).
<i>sl-BWP-Generic</i> This field indicates the generic parameters on the configured sidelink BWP.
<i>sl-BWP-PoolConfig</i> This field indicates the resource pool configurations on the configured sidelink BWP.
<i>sl-BWP-Id</i> An identifier for this sidelink bandwidth part.
<i>sl-BWP-PoolConfigPS</i> This field indicates the resource pool configurations for power saving on the configured sidelink BWP.

SL-BWP-Generic field descriptions
sl-LengthSymbols This field indicates the number of symbols used for sidelink in a slot without SL-SSB. A single value can be (pre)configured per sidelink bandwidth part.
sl-StartSymbol This field indicates the starting symbol used for sidelink in a slot without SL-SSB. A single value can be (pre)configured per sidelink bandwidth part.
sl-TxDirectCurrentLocation The sidelink Tx/Rx Direct Current location for the carrier. Only values in the value range of this field between 0 and 3299, which indicate the subcarrier index within the carrier corresponding to the numerology of the corresponding sidelink BWP and value 3300, which indicates "Outside the carrier" and value 3301, which indicates "Undetermined position within the carrier" are used in this version of the specification.

– SL-BWP-ConfigCommon

The IE *SL-BWP-ConfigCommon* is used to configure the cell-specific configuration information on one particular sidelink bandwidth part.

SL-BWP-ConfigCommon information element

```
-- ASN1START
-- TAG-SL-BWP-CONFIGCOMMON-START

SL-BWP-ConfigCommon-r16 ::=
    SEQUENCE {
        sl-BWP-Generic-r16          SL-BWP-Generic-r16          OPTIONAL,    -- Need R
        sl-BWP-PoolConfigCommon-r16 SL-BWP-PoolConfigCommon-r16 OPTIONAL,    -- Need R
        ...,
        [
            sl-BWP-PoolConfigCommonPS-r17 SL-BWP-PoolConfigCommonPS-r17 OPTIONAL,    -- Need R
            sl-BWP-DiscPoolConfigCommon-r17 SL-BWP-DiscPoolConfigCommon-r17 OPTIONAL    -- Need R
        ]
    }

-- TAG-SL-BWP-CONFIGCOMMON-STOP
-- ASN1STOP
```

SL-BWP-ConfigCommon field descriptions
sl-BWP-DiscPoolConfigCommon This field indicates the NR sidelink discovery dedicated resource pool configurations on the configured sidelink BWP. The total number of Rx/Tx resource pools configured for communication and discovery does not exceed the maximum number of Rx/Tx resource pool for NR sidelink communication (i.e. $maxNrofRXPool-r16/maxNrofTXPool-r16$).
sl-BWP-Generic This field indicates the generic parameters on the configured sidelink BWP.
sl-BWP-PoolConfigCommon This field indicates the resource pool configurations on the configured sidelink BWP.
sl-BWP-PoolConfigCommonPS This field indicates the resource pool configurations for power saving on the configured sidelink BWP.

— *SL-BWP-DiscPoolConfig*

The IE *SL-BWP-DiscPoolConfig* is used to configure UE specific NR sidelink discovery dedicated resource pool.

***SL-BWP-DiscPoolConfig* information element**

```
-- ASN1START
-- TAG-SL-BWP-DISCPoolCONFIG-START

SL-BWP-DiscPoolConfig-r17 ::= SEQUENCE {
    sl-DiscRxPool-r17          SEQUENCE (SIZE (1..maxNrofRXPool-r16)) OF SL-ResourcePool-r16    OPTIONAL, -- Cond HO
    sl-DiscTxPoolSelected-r17  SL-TxPoolDedicated-r16                                         OPTIONAL, -- Need M
    sl-DiscTxPoolScheduling-r17 SL-TxPoolDedicated-r16                                         OPTIONAL, -- Need N
}

-- TAG-SL-BWP-DISCPoolCONFIG-STOP
-- ASN1STOP
```

Conditional Presence	Explanation
HO	This field is optionally present, need M, in an <i>RRCReconfiguration</i> message including <i>reconfigurationWithSync</i> ; otherwise it is absent, need M.

— *SL-BWP-DiscPoolConfigCommon*

The IE *SL-BWP-DiscPoolConfigCommon* is used to configure the cell-specific NR sidelink discovery dedicated resource pool.

***SL-BWP-DiscPoolConfigCommon* information element**

```
-- ASN1START
-- TAG-SL-BWP-DISCPoolCONFIGCOMMON-START

SL-BWP-DiscPoolConfigCommon-r17 ::= SEQUENCE {
    sl-DiscRxPool-r17          SEQUENCE (SIZE (1..maxNrofRXPool-r16)) OF SL-ResourcePool-r16    OPTIONAL, -- Need R
    sl-DiscTxPoolSelected-r17  SEQUENCE (SIZE (1..maxNrofTXPool-r16)) OF SL-ResourcePoolConfig-r16  OPTIONAL, -- Need R
    ...
}

-- TAG-SL-BWP-DISCPoolCONFIGCOMMON-STOP
-- ASN1STOP
```

— *SL-BWP-PoolConfig*

The IE *SL-BWP-PoolConfig* is used to configure NR sidelink communication resource pool.

SL-BWP-PoolConfig information element

```

-- ASN1START
-- TAG-SL-BWP-POOLCONFIG-START

SL-BWP-PoolConfig-r16 ::=          SEQUENCE {
    sl-RxPool-r16                  SEQUENCE (SIZE (1..maxNrofRXPool-r16)) OF SL-ResourcePool-r16    OPTIONAL,    -- Cond HO
    sl-TxPoolSelectedNormal-r16    SL-TxPoolDedicated-r16                                     OPTIONAL,    -- Need M
    sl-TxPoolScheduling-r16        SL-TxPoolDedicated-r16                                     OPTIONAL,    -- Need N
    sl-TxPoolExceptional-r16       SL-ResourcePoolConfig-r16                               OPTIONAL,    -- Need M
}

SL-TxPoolDedicated-r16 ::=         SEQUENCE {
    sl-PoolToReleaseList-r16        SEQUENCE (SIZE (1..maxNrofTXPool-r16)) OF SL-ResourcePoolID-r16    OPTIONAL,    -- Need N
    sl-PoolToAddModList-r16        SEQUENCE (SIZE (1..maxNrofTXPool-r16)) OF SL-ResourcePoolConfig-r16  OPTIONAL,    -- Need N
}

SL-ResourcePoolConfig-r16 ::=      SEQUENCE {
    sl-ResourcePoolID-r16           SL-ResourcePoolID-r16,
    sl-ResourcePool-r16             SL-ResourcePool-r16                                     OPTIONAL,    -- Need M
}

SL-ResourcePoolID-r16 ::=          INTEGER (1..maxNrofPoolID-r16)

-- TAG-SL-BWP-POOLCONFIG-STOP
-- ASN1STOP

```

SL-BWP-PoolConfig field descriptions**sl-RxPool**

Indicates the receiving resource pool on the configured BWP. For the PSFCH related configuration, if configured, will be used for PSFCH transmission/reception. If the field is included, it replaces any previous list, i.e. all the entries of the list are replaced and each of the *SL-ResourcePool* entries is considered to be newly created.

sl-TxPoolExceptional

Indicates the resources by which the UE is allowed to transmit NR sidelink communication in exceptional conditions on the configured BWP. For the PSFCH related configuration, if configured, will be used for PSFCH transmission/reception.

sl-TxPoolScheduling

Indicates the resources by which the UE is allowed to transmit NR sidelink communication based on network scheduling on the configured BWP. For the PSFCH related configuration, if configured, will be used for PSFCH transmission/reception.

sl-TxPoolSelectedNormal

Indicates the resources by which the UE is allowed to transmit NR sidelink communication by UE autonomous resource selection on the configured BWP. For the PSFCH related configuration, if configured, will be used for PSFCH transmission/reception.

Conditional Presence	Explanation
HO	This field is optionally present, need M, in an <i>RRCReconfiguration</i> message including <i>reconfigurationWithSync</i> ; otherwise it is absent, Need M.

– *SL-BWP-PoolConfigCommon*

The IE *SL-BWP-PoolConfigCommon* is used to configure the cell-specific NR sidelink communication resource pool.

***SL-BWP-PoolConfigCommon* information element**

```
-- ASN1START
-- TAG-SL-BWP-POOLCONFIGCOMMON-START

SL-BWP-PoolConfigCommon-r16 ::= SEQUENCE {
    sl-RxPool-r16          SEQUENCE (SIZE (1..maxNrofRXPool-r16)) OF SL-ResourcePool-r16      OPTIONAL,    -- Need R
    sl-TxPoolSelectedNormal-r16 SEQUENCE (SIZE (1..maxNrofTXPool-r16)) OF SL-ResourcePoolConfig-r16  OPTIONAL,    -- Need R
    sl-TxPoolExceptional-r16   SL-ResourcePoolConfig-r16                                OPTIONAL    -- Need R
}

-- TAG-SL-BWP-POOLCONFIGCOMMON-STOP
-- ASN1STOP
```

– *SL-BWP-PoolConfigCommonPS*

The IE *SL-BWP-PoolConfigCommonPS* is used to configure the cell-specific NR sidelink communication resource pool for power saving.

***SL-BWP-PoolConfigCommonPS* information element**

```
-- ASN1START
-- TAG-SL-BWP-POOLCONFIGCOMMONPS-START

SL-BWP-PoolConfigCommonPS-r17 ::= SEQUENCE {
    sl-RxPoolPS-r17          SEQUENCE (SIZE (1..maxNrofRXPool-r16)) OF SL-ResourcePool-r16      OPTIONAL,    -- Need R
    sl-TxPoolSelectedNormalPS-r17 SEQUENCE (SIZE (1..maxNrofTXPool-r16)) OF SL-ResourcePoolConfigPS-r17  OPTIONAL,    -- Need R
    ...
}

SL-ResourcePoolConfigPS-r17 ::= SEQUENCE {
    sl-ResourcePoolPS-ID-r17   SL-ResourcePoolID-r16,
    sl-ResourcePoolPS-r17     SL-ResourcePool-r16                                OPTIONAL,    -- Need M
    ...
}

-- TAG-SL-BWP-POOLCONFIGCOMMONPS-STOP
-- ASN1STOP
```

<i>SL-BWP-PoolConfigCommonPS</i> field descriptions
<i>sl-ResourcePoolPS</i> Indicates the resource pool for power saving.
<i>sl-ResourcePoolPS-ID</i> Indicates the ID to identify the resource pool for power saving.
<i>sl-RxPoolPS</i> Indicates the receiving resource pool on the configured BWP for power saving. For the PSFCH related configuration, if configured, will be used for PSFCH transmission/reception.
<i>sl-TxPoolSelectedNormalPS</i> Indicates the resources by which the UE is allowed to transmit NR sidelink communication by UE autonomous resource selection on the configured BWP for power saving. For the PSFCH related configuration, if configured, will be used for PSFCH transmission/reception.

– *SL-BWP-PoolConfigPS*

The IE *SL-BWP-PoolConfigPS* is used to configure the UE-specific NR sidelink communication resource pool for power saving.

SL-BWP-PoolConfigPS information element

```
-- ASN1START
-- TAG-SL-BWP-POOLCONFIGPS-START

SL-BWP-PoolConfigPS-r17 ::= SEQUENCE {
    sl-RxPoolPS-r17          SEQUENCE (SIZE (1..maxNrofRXPool-r16)) OF SL-ResourcePool-r16    OPTIONAL,    -- Cond HO
    sl-TxPoolSelectedNormalPS-r17  SL-TxPoolDedicatedPS-r17                                OPTIONAL,    -- Need M
    ...
}

SL-TxPoolDedicatedPS-r17 ::= SEQUENCE {
    sl-PoolToReleasePS-List-r17    SEQUENCE (SIZE (1..maxNrofTXPool-r16)) OF SL-ResourcePoolID-r16    OPTIONAL,    -- Need N
    sl-PoolToAddModPS-List-r17     SEQUENCE (SIZE (1..maxNrofTXPool-r16)) OF SL-ResourcePoolConfigPS-r17  OPTIONAL     -- Need N
}

-- TAG-SL-BWP-POOLCONFIGPS-STOP
-- ASN1STOP
```

<i>SL-BWP-PoolConfigPS</i> field descriptions
<i>sl-PoolToAddModPS-List</i> Indicates the list of resource pool for power saving to be added or modified.
<i>sl-PoolToReleasePS-List</i> Indicates the list of the resource pool for power saving to be released.

Conditional Presence	Explanation
<i>HO</i>	This field is optionally present, need M, in an <i>RRCReconfiguration</i> message including <i>reconfigurationWithSync</i> ; otherwise it is absent, Need M.

– *SL-CBR-PriorityTxConfigList*

The IE *SL-CBR-PriorityTxConfigList* indicates the mapping between PSSCH transmission parameter (such as MCS, PRB number, retransmission number, CR limit) sets by using the indexes of the configurations provided in *sl-CBR-PSSCH-TxConfigList*, CBR ranges by an index to the entry of the CBR range configuration in *sl-CBR-RangeConfigList*, and priority ranges. It also indicates the default PSSCH transmission parameters to be used when CBR measurement results are not available, and MCS range for the MCS tables used in the resource pool.

SL-CBR-PriorityTxConfigList information element

```
-- ASN1START
-- TAG-SL-CBR-PRIORITYTXCONFIGLIST-START

SL-CBR-PriorityTxConfigList-r16 ::= SEQUENCE (SIZE (1..8)) OF SL-PriorityTxConfigIndex-r16

SL-CBR-PriorityTxConfigList-v1650 ::= SEQUENCE (SIZE (1..8)) OF SL-PriorityTxConfigIndex-v1650

SL-PriorityTxConfigIndex-r16 ::= SEQUENCE {
    sl-PriorityThreshold-r16          INTEGER (1..8)                OPTIONAL,    -- Need M
    sl-DefaultTxConfigIndex-r16      INTEGER (0..maxCBR-Level-1-r16)  OPTIONAL,    -- Need M
    sl-CBR-ConfigIndex-r16           INTEGER (0..maxCBR-Config-1-r16)  OPTIONAL,    -- Need M
    sl-Tx-ConfigIndexList-r16        SEQUENCE (SIZE (1.. maxCBR-Level-r16)) OF SL-TxConfigIndex-r16  OPTIONAL    -- Need M
}

SL-PriorityTxConfigIndex-v1650 ::= SEQUENCE {
    sl-MCS-RangeList-r16             SEQUENCE (SIZE (1..maxCBR-Level-r16)) OF SL-MinMaxMCS-List-r16  OPTIONAL    -- Need M
}

SL-TxConfigIndex-r16 ::= INTEGER (0..maxTxConfig-1-r16)

-- TAG-SL-CBR-PRIORITYTXCONFIGLIST-STOP
-- ASN1STOP
```

SL-CBR-PriorityTxConfigList field descriptions

sl-CBR-ConfigIndex

Indicates the CBR ranges to be used by an index to the entry of the CBR range configuration in *sl-CBR-RangeConfigList*.

sl-DefaultTxConfigIndex

Indicates the PSSCH transmission parameters to be used by the UEs which do not have available CBR measurement results, by means of an index to the corresponding entry in *tx-ConfigIndexList*. Value 0 indicates the first entry in *tx-ConfigIndexList*. The field is ignored if the UE has available CBR measurement results.

sl-MCS-RangeList

Indicates the minimum MCS value and maximum MCS value for the associated MCS table(s). UE shall ignore the minimum MCS value and maximum MCS value used for table of 64QAM indicated in *SL-CBR-PriorityTxConfigList-r16* if *SL-CBR-PriorityTxConfigList-v1650* is present.

sl-PriorityThreshold

Indicates the upper bound of priority range which is associated with the configurations in *sl-CBR-ConfigIndex* and in *sl-Tx-ConfigIndexList*. The upper bounds of the priority ranges are configured in ascending order for consecutive entries of *SL-PriorityTxConfigIndex* in *SL-CBR-PriorityTxConfigList*. For the first entry of *SL-PriorityTxConfigIndex*, the lower bound of the priority range is 1.

SL-CBR-PriorityTxConfigList-v1650

If included, it includes the same number of entries, and listed in the same order, as in *SL-CBR-PriorityTxConfigList-r16*.

— *SL-CBR-CommonTxConfigList*

The IE *SL-CBR-CommonTxConfigList* indicates the list of PSSCH transmission parameters (such as MCS, sub-channel number, retransmission number, CR limit) in *sl-CBR-PSSCH-TxConfigList*, and the list of CBR ranges in *sl-CBR-RangeConfigList*, to configure congestion control to the UE for sidelink communication.

***SL-CBR-CommonTxConfigList* information element**

```
-- ASN1START
-- TAG-SL-CBR-COMMONTXCONFIGLIST-START

SL-CBR-CommonTxConfigList-r16 ::=      SEQUENCE {
    sl-CBR-RangeConfigList-r16          SEQUENCE (SIZE (1..maxCBR-Config-r16)) OF SL-CBR-LevelsConfig-r16      OPTIONAL,  -- Need M
    sl-CBR-PSSCH-TxConfigList-r16      SEQUENCE (SIZE (1.. maxTxConfig-r16)) OF SL-CBR-PSSCH-TxConfig-r16      OPTIONAL  -- Need M
}

SL-CBR-LevelsConfig-r16 ::=            SEQUENCE (SIZE (1..maxCBR-Level-r16)) OF SL-CBR-r16

SL-CBR-PSSCH-TxConfig-r16 ::=          SEQUENCE {
    sl-CR-Limit-r16                    INTEGER(0..10000)                                          OPTIONAL,  -- Need M
    sl-TxParameters-r16                SL-PSSCH-TxParameters-r16                                OPTIONAL  -- Need M
}

SL-CBR-r16 ::=                        INTEGER (0..100)

-- TAG-SL-CBR-COMMONTXCONFIGLIST-STOP
-- ASN1STOP
```

<i>SL-CBR-CommonTxConfigList</i> field descriptions
<i>sl-CBR-RangeConfigList</i> Indicates the list of CBR ranges. Each entry of the list indicates in <i>SL-CBR-LevelsConfig</i> the upper bound of the CBR range for the respective entry. The upper bounds of the CBR ranges are configured in ascending order for consecutive entries of <i>sl-CBR-RangeConfigList</i> . For the first entry of <i>sl-CBR-RangeConfigList</i> the lower bound of the CBR range is 0. Value 0 corresponds to 0, value 1 to 0.01, value 2 to 0.02, and so on.
<i>sl-CR-Limit</i> Indicates the maximum limit on the occupancy ratio. Value 0 corresponds to 0, value 1 to 0.0001, value 2 to 0.0002, and so on (i.e. in steps of 0.0001) until value 10000, which corresponds to 1.
<i>sl-CBR-PSSCH-TxConfigList</i> Indicates the list of available PSSCH transmission parameters (such as MCS, sub-channel number, retransmission number and CR limit) configurations.
<i>sl-TxParameters</i> Indicates PSSCH transmission parameters.

– *SL-ConfigDedicatedNR*

The IE *SL-ConfigDedicatedNR* specifies the dedicated configuration information for NR sidelink communication.

SL-ConfigDedicatedNR information element

```
-- ASN1START
-- TAG-SL-CONFIGDEDICATEDNR-START

SL-ConfigDedicatedNR-r16 ::=
    SL-PHY-MAC-RLC-Config-r16          SEQUENCE {
        SL-PHY-MAC-RLC-Config-r16          OPTIONAL, -- Need M
        SL-RadioBearerToReleaseList-r16     SEQUENCE (SIZE (1..maxNrofSLRB-r16)) OF SLRB-Uu-ConfigIndex-r16 OPTIONAL, -- Need N
        SL-RadioBearerToAddModList-r16     SEQUENCE (SIZE (1..maxNrofSLRB-r16)) OF SL-RadioBearerConfig-r16 OPTIONAL, -- Need N
        SL-MeasConfigInfoToReleaseList-r16 SEQUENCE (SIZE (1..maxNrofSL-Dest-r16)) OF SL-DestinationIndex-r16 OPTIONAL, -- Need N
        SL-MeasConfigInfoToAddModList-r16 SEQUENCE (SIZE (1..maxNrofSL-Dest-r16)) OF SL-MeasConfigInfo-r16 OPTIONAL, -- Need N
        t400-r16                            ENUMERATED {ms100, ms200, ms300, ms400, ms600, ms1000, ms1500, ms2000} OPTIONAL, -- Need M
        ...
        [
            SL-PHY-MAC-RLC-Config-v1700     SL-PHY-MAC-RLC-Config-v1700          OPTIONAL, -- Need M
            SL-DiscConfig-r17                SetupRelease { SL-DiscConfig-r17}      OPTIONAL, -- Need M
            SL-RLC-ChannelToReleaseList-r17 SEQUENCE (SIZE (1..maxSL-LCID-r16)) OF SL-RLC-ChannelID-r17 OPTIONAL, -- Cond L2U2N
            SL-RLC-ChannelToAddModList-r17 SEQUENCE (SIZE (1..maxSL-LCID-r16)) OF SL-RLC-ChannelConfig-r17 OPTIONAL, -- Cond L2U2N
        ]
    }

SL-DestinationIndex-r16 ::=
    INTEGER (0..maxNrofSL-Dest-1-r16)

SL-PHY-MAC-RLC-Config-r16 ::=
    SL-ScheduledConfig-r16              SEQUENCE {
        SL-ScheduledConfig-r16              SetupRelease { SL-ScheduledConfig-r16 }      OPTIONAL, -- Need M
        SL-UE-SelectedConfig-r16            SetupRelease { SL-UE-SelectedConfig-r16 }      OPTIONAL, -- Need M
        SL-FreqInfoToReleaseList-r16        SEQUENCE (SIZE (1..maxNrofFreqSL-r16)) OF SL-Freq-Id-r16      OPTIONAL, -- Need N
        SL-FreqInfoToAddModList-r16        SEQUENCE (SIZE (1..maxNrofFreqSL-r16)) OF SL-FreqConfig-r16    OPTIONAL, -- Need N
        SL-RLC-BearerToReleaseList-r16      SEQUENCE (SIZE (1..maxSL-LCID-r16)) OF SL-RLC-BearerConfigIndex-r16    OPTIONAL, -- Need N
        SL-RLC-BearerToAddModList-r16      SEQUENCE (SIZE (1..maxSL-LCID-r16)) OF SL-RLC-BearerConfig-r16    OPTIONAL, -- Need N
        SL-MaxNumConsecutiveDTX-r16        ENUMERATED {n1, n2, n3, n4, n6, n8, n16, n32}      OPTIONAL, -- Need M
        SL-CSI-Acquisition-r16              ENUMERATED {enabled}                      OPTIONAL, -- Need R
        SL-CSI-SchedulingRequestId-r16      SetupRelease {SchedulingRequestId}      OPTIONAL, -- Need M
        SL-SSB-PriorityNR-r16              INTEGER (1..8)                          OPTIONAL, -- Need R
        networkControlledSyncTx-r16        ENUMERATED {on, off}                      OPTIONAL, -- Need M
    }

SL-PHY-MAC-RLC-Config-v1700 ::=
    SL-DRX-Config-r17                    SEQUENCE {
        SL-DRX-Config-r17                    SetupRelease { SL-DRX-Config-r17 }      OPTIONAL, -- Need M
        ...
    }

SL-DiscConfig-r17 ::=
    SL-RelayUE-Config-r17                SEQUENCE {
        SL-RelayUE-Config-r17                SetupRelease { SL-RelayUE-Config-r17}      OPTIONAL, -- L2RelayUE
        SL-RemoteUE-Config-r17              SetupRelease { SL-RemoteUE-Config-r17}      OPTIONAL, -- L2RemoteUE
    }

-- TAG-SL-CONFIGDEDICATEDNR-STOP
-- ASN1STOP
```

<i>SL-ConfigDedicatedNR</i> field descriptions
<i>sl-MeasConfigInfoToAddModList</i> This field indicates the RSRP measurement configurations for unicast destinations to add and/or modify.
<i>sl-MeasConfigInfoToReleaseList</i> This field indicates the RSRP measurement configurations for unicast destinations to remove.
<i>sl-PHY-MAC-RLC-Config</i> This field indicates the lower layer sidelink radio bearer configurations.
<i>sl-RadioBearerToAddModList</i> This field indicates one or multiple sidelink radio bearer configurations to add and/or modify. This field is not configured to the PC5 connection used for L2 U2N relay operation.
<i>sl-RadioBearerToReleaseList</i> This field indicates one or multiple sidelink radio bearer configurations to remove. This field is not configured to the PC5 connection used for L2 U2N relay operation.

<i>SL-PHY-MAC-RLC-Config</i> field descriptions
<i>networkControlledSyncTx</i> This field indicates whether the UE shall transmit synchronisation information (i.e. become synchronisation source). Value <i>on</i> indicates the UE to transmit synchronisation information while value <i>off</i> indicates the UE to not transmit such information.
<i>sl-DRX-Config</i> This field indicates the sidelink DRX configuration(s) for unicast, groupcast and/or broadcast communication, as specified in TS 38.321 [3].
<i>sl-MaxNumConsecutiveDTX</i> This field indicates the maximum number of consecutive HARQ DTX before triggering sidelink RLF. Value <i>n1</i> corresponds to 1, value <i>n2</i> corresponds to 2, and so on.
<i>sl-FreqInfoToAddModList</i> This field indicates the NR sidelink communication configuration on some carrier frequency (ies) to add and/or modify. In this release, only one entry can be configured in the list.
<i>sl-FreqInfoToReleaseList</i> This field indicates the NR sidelink communication configuration on some carrier frequency (ies) to remove. In this release, only one entry can be configured in the list.
<i>sl-RLC-BearerToAddModList</i> This field indicates one or multiple sidelink RLC bearer configurations to add and/or modify.
<i>sl-RLC-BearerToReleaseList</i> This field indicates one or multiple sidelink RLC bearer configurations to remove.
<i>sl-ScheduledConfig</i> Indicates the configuration for UE to transmit NR sidelink communication based on network scheduling. This field is not configured simultaneously with <i>sl-UE-SelectedConfig</i> . This field is not configured to a L2 U2N Remote UE.
<i>sl-UE-SelectedConfig</i> Indicates the configuration used for UE autonomous resource selection. This field is not configured simultaneously with <i>sl-ScheduledConfig</i> .
<i>sl-CSI-Acquisition</i> Indicates whether CSI reporting is enabled in sidelink unicast. If the field is absent, sidelink CSI reporting is disabled.
<i>sl-CSI-SchedulingRequestId</i> If present, it indicates the scheduling request configuration applicable for sidelink CSI report MAC CE, as specified in TS 38.321 [3].
<i>sl-SSB-PriorityNR</i> This field indicates the priority of NR sidelink SSB transmission and reception.

Conditional Presence	Explanation
<i>L2RelayUE</i>	For L2 U2N Relay UE, the field is optionally present, Need M. Otherwise, it is absent.
<i>L2RemoteUE</i>	For L2 U2N Remote UE, the field is optionally present, Need M. Otherwise, it is absent.
<i>L2U2N</i>	The field is optional present for L2 U2N Relay UE and L2 U2N Remote UE, need M. Otherwise, it is absent.

– *SL-ConfiguredGrantConfig*

The IE *SL-ConfiguredGrantConfig* specifies the configured grant configuration information for NR sidelink communication.

SL-ConfiguredGrantConfig information element

```
-- ASN1START
-- TAG-SL-CONFIGUREDGRANTCONFIG-START

SL-ConfiguredGrantConfig-r16 ::=
    sl-ConfigIndexCG-r16          SL-ConfigIndexCG-r16,
    sl-PeriodCG-r16              SL-PeriodCG-r16                                OPTIONAL, -- Need M
    sl-NrOfHARQ-Processes-r16    INTEGER (1..16)                            OPTIONAL, -- Need M
    sl-HARQ-ProcID-offset-r16    INTEGER (0..15)                            OPTIONAL, -- Need M
    sl-CG-MaxTransNumList-r16    SL-CG-MaxTransNumList-r16                  OPTIONAL, -- Need M
    rrc-ConfiguredSidelinkGrant-r16
        SEQUENCE {
            sl-TimeResourceCG-Type1-r16    INTEGER (0..496)                    OPTIONAL, -- Need M
            sl-StartSubchannelCG-Type1-r16  INTEGER (0..26)                    OPTIONAL, -- Need M
            sl-FreqResourceCG-Type1-r16     INTEGER (0..6929)                  OPTIONAL, -- Need M
            sl-TimeOffsetCG-Type1-r16       INTEGER (0..7999)                  OPTIONAL, -- Need R
            sl-N1PUCCH-AN-r16               PUCCH-ResourceId                  OPTIONAL, -- Need M
            sl-PSFCH-ToPUCCH-CG-Type1-r16   INTEGER (0..15)                    OPTIONAL, -- Need M
            sl-ResourcePoolID-r16           SL-ResourcePoolID-r16             OPTIONAL, -- Need M
            sl-TimeReferenceSFN-Type1-r16    ENUMERATED {sfn512}                OPTIONAL, -- Need S
        }
    ...,
    [[
        sl-N1PUCCH-AN-Type2-r16             PUCCH-ResourceId                    OPTIONAL -- Need M
    ]]
}

SL-ConfigIndexCG-r16 ::=
    INTEGER (0..maxNrofCG-SL-1-r16)

SL-CG-MaxTransNumList-r16 ::=
    SEQUENCE (SIZE (1..8)) OF SL-CG-MaxTransNum-r16

SL-CG-MaxTransNum-r16 ::=
    SEQUENCE {
        sl-Priority-r16          INTEGER (1..8),
        sl-MaxTransNum-r16       INTEGER (1..32)
    }

SL-PeriodCG-r16 ::=
    CHOICE{
        sl-PeriodCG1-r16         ENUMERATED {ms100, ms200, ms300, ms400, ms500, ms600, ms700, ms800, ms900, ms1000, spare6,
        spare5, spare4, spare3, spare2, spare1},
        sl-PeriodCG2-r16         INTEGER (1..99)
    }
}
```

-- TAG-SL-CONFIGUREDGRANTCONFIG-STOP
 -- ASN1STOP

<i>SL-ConfiguredGrantConfig</i> field descriptions
<i>sl-ConfigIndexCG</i> This field indicates the ID to identify configured grant for sidelink.
<i>sl-CG-MaxTransNumList</i> This field indicates the maximum number of times that a TB can be transmitted using the resources provided by the configured grant. <i>sl-Priority</i> corresponds to the logical channel priority.
<i>sl-FreqResourceCG-Type1</i> Indicates the frequency resource location of sidelink configured grant type 1. An index giving valid combinations of one or two starting sub-channel and length (jointly encoded) as resource indicator (RIV), as defined in TS 38.214 [19].
<i>sl-HARQ-ProcID-Offset</i> Indicates the offset used in deriving the HARQ process IDs for SL configured grant type 1 or SL configured type 2, see TS 38.321 [3], clause 5.8.3.
<i>sl-N1PUCCH-AN</i> This field indicates the HARQ resource for PUCCH for sidelink configured grant type 1. The actual PUCCH-Resource is configured in <i>sl-PUCCH-Config</i> and referred to by its ID.
<i>sl-N1PUCCH-AN-Type2</i> This field indicates the HARQ resource for PUCCH for PSSCH/PSSCH transmissions without a corresponding PDCCH on sidelink configured grant type 2. The actual PUCCH-Resource is configured in <i>sl-PUCCH-Config</i> and referred to by its ID.
<i>sl-NrofHARQ-Processes</i> This field indicates the number of HARQ processes configured for a specific configured grant. It applies for both Type 1 and Type 2.
<i>sl-PeriodCG</i> This field indicates the period of sidelink configured grant in the unit of ms.
<i>sl-PSFCH-ToPUCCH-CG-Type1</i> This field, for configured grant type 1, indicates slot offset between the PSFCH associated with the last PSSCH resource of each period and the PUCCH occasion used for reporting sidelink HARQ.
<i>sl-ResourcePoolID</i> Indicates the resource pool in which the configured sidelink grant Type 1 is applied.
<i>sl-StartSubchannelCG-Type1</i> This field indicates the starting sub-channel of sidelink configured grant Type 1. An index giving valid sub-channel index.
<i>sl-TimeOffsetCG-Type1</i> This field indicates the slot offset with respect to logical slot defined by <i>sl-TimeReferenceSFN-Type1</i> , as specified in TS 38.321 [3].
<i>sl-TimeReferenceSFN-Type1</i> Indicates SFN used for determination of the offset of a resource in time domain. If it is present, the UE uses the 1 st logical slot of associated resource pool after the starting time of the closest SFN with the indicated number preceding the reception of the sidelink configured grant configuration Type 1 as reference logical slot, see TS 38.321 [3], clause 5.8.3. If it is not present, the reference SFN is 0.
<i>sl-TimeResourceCG-Type1</i> This field indicates the time resource location of sidelink configured grant Type 1. An index giving valid combinations of up to two slot positions (jointly encoded) as time resource indicator (TRIV), as defined in TS 38.212 [17].

– *SL-DestinationIdentity*

The IE *SL-DestinationIdentity* is used to identify a destination of a NR sidelink communication.

***SL-DestinationIdentity* information element**

```
-- ASN1START
-- TAG-SL-DESTINATIONIDENTITY-START

SL-DestinationIdentity-r16 ::=          BIT STRING (SIZE (24))

-- TAG-SL-DESTINATIONIDENTITY-STOP
-- ASN1STOP
```

– *SL-DRX-Config*

The IE *SL-DRX-Config* is used to configure DRX related parameters for NR sidelink communication. The SL DRX timers should be calculated in the unit of physical slot.

***SL-DRX-Config* information element**

```
-- ASN1START
-- TAG-SL-DRX-CONFIG-START

SL-DRX-Config-r17 ::=
    SL-DRX-Config-GC-BC-r17
    SL-DRX-ConfigUC-ToReleaseList-r17
    SL-DRX-ConfigUC-ToAddModList-r17
    ...
}

SL-DRX-ConfigUC-Info-r17 ::=
    SL-DestinationIndex-r17
    SL-DRX-ConfigUC-r17
    ...
}

-- TAG-SL-DRX-CONFIG-STOP
-- ASN1STOP
```

SEQUENCE {

SL-DRX-Config-GC-BC-r17	OPTIONAL,	-- Cond HO
SEQUENCE (SIZE (1..maxNrofSL-Dest-r16)) OF SL-DestinationIndex-r16	OPTIONAL,	-- Need N
SEQUENCE (SIZE (1..maxNrofSL-Dest-r16)) OF SL-DRX-ConfigUC-Info-r17	OPTIONAL,	-- Need N

SEQUENCE {

SL-DestinationIndex-r16	OPTIONAL,	-- Need N
SL-DRX-ConfigUC-r17	OPTIONAL,	-- Need N

<i>SL-DRX-Config</i> field descriptions
<i>sl-DRX-Config-GC-BC</i> This field indicates the sidelink DRX configurations for groupcast and broadcast communication, as specified in TS 38.321 [3].
<i>sl-DRX-ConfigUC-ToReleaseList</i> This field indicates the sidelink DRX configurations for corresponding unicast destinations to remove.
<i>sl-DRX-ConfigUC-ToAddModList</i> This field indicates the sidelink DRX configurations for corresponding unicast destinations to add and/or modify.

Conditional Presence	Explanation
<i>HO</i>	This field is optionally present, need M, in an <i>RRCReconfiguration</i> message including <i>reconfigurationWithSync</i> ; otherwise it is absent, Need M.

— *SL-DRX-Config-GC-BC*

The IE *SL-DRX-Config-GC-BC* is used to configure DRX related parameters for NR sidelink groupcast and broadcast communication.

SL-DRX-Config-GC-BC information element

```
-- ASN1START
-- TAG-SL-DRX-CONFIG-GC-BC-START

SL-DRX-Config-GC-BC-r17 ::= SEQUENCE {
    sl-DRX-GC-BC-PerQoS-List-r17 SEQUENCE (SIZE (1..maxSL-GC-BC-DRX-QoS-r17)) OF SL-DRX-GC-BC-QoS-r17 OPTIONAL, -- Need M
    sl-DRX-GC-generic-r17 SL-DRX-GC-Generic-r17 OPTIONAL, -- Need M
    sl-DefaultDRX-GC-BC-r17 SL-DRX-GC-BC-QoS-r17 OPTIONAL, -- Need M
    ...
}

SL-DRX-GC-BC-QoS-r17 ::= SEQUENCE {
    sl-DRX-GC-BC-MappedQoS-FlowList-r17 SEQUENCE (SIZE (1..maxNrofSL-QFIs-r16)) OF SL-QoS-Profile-r16 OPTIONAL, -- Need M
    sl-DRX-GC-BC-OnDurationTimer-r17 CHOICE {
        subMilliSeconds INTEGER (1..31),
        milliSeconds ENUMERATED {
            ms1, ms2, ms3, ms4, ms5, ms6, ms8, ms10, ms20, ms30, ms40, ms50, ms60,
            ms80, ms100, ms200, ms300, ms400, ms500, ms600, ms800, ms1000, ms1200,
            ms1600, spare8, spare7, spare6, spare5, spare4, spare3, spare2, spare1 }
    },
    sl-DRX-GC-InactivityTimer-r17 ENUMERATED {
        ms0, ms1, ms2, ms3, ms4, ms5, ms6, ms8, ms10, ms20, ms30, ms40, ms50, ms60, ms80,
        ms100, ms200, ms300, ms500, ms750, ms1280, ms1920, ms2560, spare9, spare8,
        spare7, spare6, spare5, spare4, spare3, spare2, spare1},
    sl-DRX-GC-BC-Cycle-r17 ENUMERATED {
        ms10, ms20, ms32, ms40, ms60, ms64, ms70, ms80, ms128, ms160, ms256, ms320, ms512,
        ms640, ms1024, ms1280, ms2048, ms2560, ms5120, ms10240, spare12, spare11, spare10,
        spare9, spare8, spare7, spare6, spare5, spare4, spare3, spare2, spare1 },
    ...
}
```

```

SL-DRX-GC-Generic-r17 ::=
    sl-DRX-GC-HARQ-RTT-Timer1
    sl-DRX-GC-HARQ-RTT-Timer2
    sl-DRX-GC-RetransmissionTimer
}

SEQUENCE {
    ENUMERATED {sl0, sl1, sl2, sl4, spare4, spare3, spare2, spare1},
    ENUMERATED {sl0, sl1, sl2, sl4, spare4, spare3, spare2, spare1},
    ENUMERATED {
        sl0, sl1, sl2, sl4, sl6, sl8, sl16, sl24, sl33, sl40, sl64, sl80, sl96, sl112, sl128, sl160,
        sl320, spare15, spare14, spare13, spare12, spare11, spare10, spare9, spare8, spare7, spare6,
        spare5, spare4, spare3, spare2, spare1}
}

-- TAG-SL-DRX-CONFIG-GC-BC-STOP
-- ASN1STOP

```

Editor's Note 1: the value of "maxSL-GC-BC-DRX-QoS-r17" is FFS, the value of "maxSL-GC-BC-DRX -Dest-r17" is FFS.

Editor's Note 2: the implementation of timers (values is FFS, if agreed to be different from legacy spec.

Editor's Note 3: FFS on whether the "RTT-Timer2" for UC/GC is needed, as "The value of the RTT timer length (fixed to be zero, or allow non-zero value configuration as well) is FFS" and how MAC spec can capture it.

<i>SL-DRX-Config-GC-BC field descriptions</i>
<i>sl-DefaultDRX-GC-BC-r17</i> Indicates the default sidelink DRX configuration for groupcast and broadcast communications, which is used for QoS profile(s) that cannot be mapped into DRX configuration(s) configured for dedicated QoS profile(s). This field can be applied for the broadcast based or unicast based communication of Direct Link Establishment Request as described in TS 24.587 [57].
<i>sl-DRX-GC-BC-PerQoS-List</i> List of one or multiple sidelink DRX configurations for groupcast and broadcast communication, which are mapped from QoS profile(s).
<i>sl-DRX-GC-BC-Cycle</i> Value in ms, ms10 corresponds to 10ms, ms20 corresponds to 20 ms, ms32 corresponds to 32 ms, and so on.
<i>sl-DRX-GC-BC-MappedQoS-FlowsList</i> List of QoS profiles of the NR sidelink communication, which are mapped to a sidelink DRX configuration.
<i>sl-DRX-GC-BC-OnDurationTimer</i> Value in multiples of 1/32 ms (subMilliSeconds) or in ms (milliSecond). For the latter, value ms1 corresponds to 1 ms, value ms2 corresponds to 2 ms, and so on.
<i>sl-DRX-GC-HARQ-RTT-Timer1, sl-DRX-GC-HARQ-RTT-Timer2</i> Value in number of slot lengths of the BWP where the transport block was received. Value sl0 corresponds to 0 slots, sl1 corresponds to 1 slot, sl2 corresponds to 2 slots, and so on. Different timer length values can be configured depending on whether a resource pool is configured with PSFCH or not.
<i>sl-DRX-GC-Generic</i> Indicates a sidelink DRX configuration, which is applicable to any QoS profile or any Destination Layer-2 ID.
<i>sl-DRX-GC-InactivityTimer</i> Value in multiple integers of 1 ms, ms0 corresponds to 0, ms1 corresponds to 1 ms, ms2 corresponds to 2 ms, and so on. This field is only valid for groupcast communication.
<i>sl-DRX-GC-RetransmissionTimer</i> Value in number of slot lengths of the BWP where the transport block was received. Value sl0 corresponds to 0 slots, sl1 corresponds to 1 slot, sl2 corresponds to 2 slots, and so on.

— *SL-DRX-ConfigUC*

The IE *SL-DRX-ConfigUC* is used to configure sidelink DRX related parameters for unicast communication.

SL-DRX-ConfigUC information element

```
-- ASN1START
-- TAG-DRX-CONFIGUC-START

SL-DRX-ConfigUC-r17 ::=
    sl-drx-onDurationTimer-r17

    sl-drx-InactivityTimer-r17

    sl-drx-HARQ-RTT-Timer1-r17
    sl-drx-HARQ-RTT-Timer2-r17
    sl-drx-RetransmissionTimer-r17

    sl-drx-CycleStartOffset-r17
        ms10
        ms20
        ms32
        ms40
        ms60
        ms64
        ms70
        ms80
        ms128
        ms160
        ms256
        ms320
        ms512
        ms640
        ms1024
        ms1280
        ms2048
        ms2560
        ms5120
        ms10240
    },
    sl-drx-SlotOffset

}

SEQUENCE {
    CHOICE {
        subMilliseconds INTEGER (1..31),
        milliseconds ENUMERATED {
            ms1, ms2, ms3, ms4, ms5, ms6, ms8, ms10, ms20, ms30, ms40, ms50, ms60,
            ms80, ms100, ms200, ms300, ms400, ms500, ms600, ms800, ms1000, ms1200,
            ms1600, spare8, spare7, spare6, spare5, spare4, spare3, spare2, spare1 }
    },
    ENUMERATED {
        ms0, ms1, ms2, ms3, ms4, ms5, ms6, ms8, ms10, ms20, ms30, ms40, ms50, ms60, ms80,
        ms100, ms200, ms300, ms500, ms750, ms1280, ms1920, ms2560, spare9, spare8,
        spare7, spare6, spare5, spare4, spare3, spare2, spare1},
    INTEGER (0..56),
    INTEGER (0..56),
    ENUMERATED {
        s10, s11, s12, s14, s16, s18, s116, s124, s133, s140, s164, s180, s196, s1112, s1128,
        s1160, s1320, spare15, spare14, spare13, spare12, spare11, spare10, spare9,
        spare8, spare7, spare6, spare5, spare4, spare3, spare2, spare1},
    CHOICE {
        INTEGER(0..9),
        INTEGER(0..19),
        INTEGER(0..31),
        INTEGER(0..39),
        INTEGER(0..59),
        INTEGER(0..63),
        INTEGER(0..69),
        INTEGER(0..79),
        INTEGER(0..127),
        INTEGER(0..159),
        INTEGER(0..255),
        INTEGER(0..319),
        INTEGER(0..511),
        INTEGER(0..639),
        INTEGER(0..1023),
        INTEGER(0..1279),
        INTEGER(0..2047),
        INTEGER(0..2559),
        INTEGER(0..5119),
        INTEGER(0..10239)
    },
    INTEGER (0..31)
}
```

-- TAG-SL-DRX-CONFIGUC-STOP

-- ASN1STOP

Editor's Note 1: the implementation of timers (values) is FFS, if agreed to be different from legacy spec.

Editor's Note 2: the actual implementation on slotOffset is FFS.

SL-DRX-ConfigUC field descriptions
sl-drx-CycleStartOffset drx-Cycle in ms and drx-StartOffset in multiples of 1 ms.
sl-drx-HARQ-RTT-Timer1, sl-drx-HARQ-RTT-Timer2 Value in number of symbols of the BWP where the transport block was received. Different timer length values can be configured depending on whether a resource pool is configured with PSFCH or not.
sl-drx-InactivityTimer Value in number of slot lengths of the BWP where the transport block was received, sl0 corresponds to 0, sl1 corresponds to 1 slot, sl2 corresponds to 2 slots, and so on.
sl-drx-onDurationTimer Value in multiples of 1/32 ms (subMilliSeconds) or in ms (milliSecond). For the latter, value ms1 corresponds to 1 ms, value ms2 corresponds to 2 ms, and so on.
sl-drx-RetransmissionTimer Value in number of slot lengths of the BWP where the transport block was received. Value sl0 corresponds to 0 slots, sl1 corresponds to 1 slot, sl2 corresponds to 2 slots, and so on.
sl-drx-SlotOffset Value in 1/32 ms. Value 0 corresponds to 0 ms, value 1 corresponds to 1/32 ms, value 2 corresponds to 2/32 ms, and so on.

SL-DRX-ConfigUC-SemiStatic

The IE SL-DRX-ConfigUC-SemiStatic is used to configure the semi-static sidelink DRX related parameters for unicast communication.

SL-DRX-ConfigUC-SemiStatic information element

-- ASN1START
-- TAG-DRX-CONFIGUCSEMISTATIC-START

SL-DRX-ConfigUC-SemiStatic-r17 ::=
sl-drx-onDurationTimer-r17

```

SEQUENCE {
  CHOICE {
    subMilliSeconds INTEGER (1..31),
    milliSeconds ENUMERATED {
      ms1, ms2, ms3, ms4, ms5, ms6, ms8, ms10, ms20, ms30, ms40, ms50, ms60,
      ms80, ms100, ms200, ms300, ms400, ms500, ms600, ms800, ms1000, ms1200,
      ms1600, spare8, spare7, spare6, spare5, spare4, spare3, spare2, spare1 }
  },
  CHOICE {
    INTEGER(0..9),
    INTEGER(0..19),
    INTEGER(0..31),
    INTEGER(0..39),
    INTEGER(0..59),
    INTEGER(0..63),
    INTEGER(0..69),

```

sl-drx-CycleStartOffset-r17
ms10
ms20
ms32
ms40
ms60
ms64
ms70

```

ms80 INTEGER (0..79),
ms128 INTEGER (0..127),
ms160 INTEGER (0..159),
ms256 INTEGER (0..255),
ms320 INTEGER (0..319),
ms512 INTEGER (0..511),
ms640 INTEGER (0..639),
ms1024 INTEGER (0..1023),
ms1280 INTEGER (0..1279),
ms2048 INTEGER (0..2047),
ms2560 INTEGER (0..2559),
ms5120 INTEGER (0..5119),
ms10240 INTEGER (0..10239)
}
}
-- TAG-SL-DRX-CONFIGUCSEMISTATIC-STOP
-- ASN1STOP

```

Editor's Note: the implementation of timer values is FFS.

– *SL-FreqConfig*

The IE *SL-FreqConfig* specifies the dedicated configuration information on one particular carrier frequency for NR sidelink communication.

SL-FreqConfig information element

```

-- ASN1START
-- TAG-SL-FREQCONFIG-START

SL-FreqConfig-r16 ::= SEQUENCE {
    sl-Freq-Id-r16 SL-Freq-Id-r16,
    sl-SCS-SpecificCarrierList-r16 SEQUENCE (SIZE (1..maxSCSs)) OF SCS-SpecificCarrier,
    sl-AbsoluteFrequencyPointA-r16 ARFCN-ValueNR OPTIONAL, -- Need M
    sl-AbsoluteFrequencySSB-r16 ARFCN-ValueNR OPTIONAL, -- Need R
    frequencyShift7p5khzSL-r16 ENUMERATED {true} OPTIONAL, -- Cond V2X-SL-Shared
    valueN-r16 INTEGER (-1..1),
    sl-BWP-ToReleaseList-r16 SEQUENCE (SIZE (1..maxNrofSL-BWPs-r16)) OF BWP-Id OPTIONAL, -- Need N
    sl-BWP-ToAddModList-r16 SEQUENCE (SIZE (1..maxNrofSL-BWPs-r16)) OF SL-BWP-Config-r16 OPTIONAL, -- Need N
    sl-SyncConfigList-r16 SL-SyncConfigList-r16 OPTIONAL, -- Need M
    sl-SyncPriority-r16 ENUMERATED {gnss, gnbEnb} OPTIONAL -- Need M
}

SL-Freq-Id-r16 ::= INTEGER (1.. maxNrofFreqSL-r16)

-- TAG-SL-FREQCONFIG-STOP
-- ASN1STOP

```

SL-FreqConfig field descriptions	
frequencyShift7p5khzSL	Enable the NR SL transmission with a 7.5 kHz shift to the LTE raster. If the field is absent, the frequency shift is disabled.
sl-AbsoluteFrequencyPointA	Absolute frequency of the reference resource block (Common RB 0). Its lowest subcarrier is also known as Point A.
sl-AbsoluteFrequencySSB	Indicates the frequency location of sidelink SSB. The transmission bandwidth for sidelink SSB is within the bandwidth of this sidelink BWP.
sl-BWP-ToAddModList	This field indicates the list of sidelink BWP(s) on which the NR sidelink communication configuration is to be added or reconfigured. In this release, only one BWP is allowed to be configured for NR sidelink communication.
sl-BWP-ToReleaseList	This field indicates the list of sidelink BWP(s) on which the NR sidelink communication configuration is to be released.
sl-Freq-Id	This field indicates the identity of the dedicated configuration information on the carrier frequency for NR sidelink communication.
sl-SCS-SpecificCarrierList	A set of UE specific channel bandwidth and location configurations for different subcarrier spacings (numerologies). Defined in relation to Point A. The UE uses the configuration provided in this field only for the purpose of channel bandwidth and location determination. In this release, only one <i>SCS-SpecificCarrier</i> is allowed to be configured for NR sidelink communication.
sl-SyncPriority	This field indicates synchronization priority order, as specified in clause 5.8.6.
valueN	Indicate the NR SL transmission with a valueN *5kHz shift to the LTE raster. (see TS 38.101-1 [15], clause 5.4E.2).

Conditional Presence	Explanation
V2X-SL-Shared	This field is mandatory present if the carrier frequency configured for NR sidelink communication is shared by V2X sidelink communication. It is absent, Need R, otherwise.

– SL-FreqConfigCommon

The IE *FreqConfigCommon* specifies the cell-specific configuration information on one particular carrier frequency for NR sidelink communication.

SL-FreqConfigCommon information element

```
-- ASN1START
-- TAG-SL-FREQCONFIGCOMMON-START

SL-FreqConfigCommon-r16 ::= SEQUENCE {
    sl-SCS-SpecificCarrierList-r16 SEQUENCE (SIZE (1..maxSCSs)) OF SCS-SpecificCarrier,
    sl-AbsoluteFrequencyPointA-r16 ARFCN-ValueNR,
    sl-AbsoluteFrequencySSB-r16 ARFCN-ValueNR,
    frequencyShift7p5khzSL-r16 ENUMERATED {true} OPTIONAL, -- Need R
    valueN-r16 INTEGER (-1..1) OPTIONAL, -- Cond V2X-SL-Shared
    sl-BWP-List-r16 SEQUENCE (SIZE (1..maxNrofSL-BWPs-r16)) OF SL-BWP-ConfigCommon-r16 OPTIONAL, -- Need R
    sl-SyncPriority-r16 ENUMERATED {gnss, gnbEnb} OPTIONAL, -- Need R
    sl-NbAsSync-r16 BOOLEAN OPTIONAL, -- Need R
}
```

```

    sl-SyncConfigList-r16          SL-SyncConfigList-r16          OPTIONAL, -- Need R
    ...
}
-- TAG-SL-FREQCONFIGCOMMON-STOP
-- ASN1STOP

```

***SL-FreqConfigCommon* field descriptions**

frequencyShift7p5khzSL

Enable the NR SL transmission with a 7.5 kHz shift to the LTE raster. If the field is absent, the frequency shift is disabled.

sl-AbsoluteFrequencyPointA

Absolute frequency of the reference resource block (Common RB 0). Its lowest subcarrier is also known as Point A.

sl-AbsoluteFrequencySSB

Indicates the frequency location of sidelink SSB. The transmission bandwidth for sidelink SSB is within the bandwidth of this sidelink BWP.

sl-BWP-List

This field indicates the list of sidelink BWP(s) on which the NR sidelink communication configuration. In this release, only one BWP is allowed to be configured for NR sidelink communication.

sl-NbAsSync

This field indicates whether the network can be selected as synchronization reference directly/indirectly only, if *sl-SyncPriority* is set to gnss. If this field is set to TRUE, the network is enabled to be selected as synchronization reference directly/indirectly. The field is only present in *SidelinkPreconfigNR*. Otherwise it is absent.

sl-SyncPriority

This field indicates synchronization priority order, as specified in clause 5.8.6..

sl-SyncConfigList

This field indicates the configuration by which the UE is allowed to receive and transmit synchronisation information for NR sidelink communication. Network configures *sl-SyncConfig* including *txParameters* when configuring UEs to transmit synchronisation information. If this field is configured in *SL-PreconfigurationNR-r16*, only one entry is configured in *sl-SyncConfigList*.

valueN

Indicate the NR SL transmission with a valueN *5kHz shift to the LTE raster (see TS 38.101-1 [15], clause 5.4E.2).

Conditional Presence	Explanation
V2X-SL-Shared	This field is mandatory present if the carrier frequency configured for NR sidelink communication is shared by V2X sidelink communication. It is absent, Need R, otherwise.

– ***SL-InterUE-CoordinationConfig***

The IE *SL-InterUE-CoordinationConfig* is used to configure the sidelink inter-UE coordination parameters.

***SL-InterUE-CoordinationConfig* information element**

```

-- ASN1START
-- TAG-SL-INTERUE-COORDINATIONCONFIG-START

```

```

SL-InterUE-CoordinationConfig-r17 ::= SEQUENCE {
    sl-InterUE-CoordinationScheme1-r17    SL-InterUE-CoordinationScheme1-r17    OPTIONAL, -- Need M
    sl-InterUE-CoordinationScheme2-r17    SL-InterUE-CoordinationScheme2-r17    OPTIONAL, -- Need M
}

```

```

    ...
}

SL-InterUE-CoordinationScheme1-r17 ::= SEQUENCE {
    sl-IUC-Explicit-r17          ENUMERATED {enabled, disabled} OPTIONAL, -- Need M
    sl-IUC-Condition-r17         ENUMERATED {enabled, disabled} OPTIONAL, -- Need M
    sl-Condition1-A-2-r17        ENUMERATED {disabled}          OPTIONAL, -- Need M
    sl-ThresholdRSRP-Condition1-B-1-Option1List-r17 SEQUENCE (SIZE (1..8)) OF SL-ThresholdRSRP-Condition1-B-1-r17 OPTIONAL, -- Need M
    sl-ThresholdRSRP-Condition1-B-1-Option2List-r17 SEQUENCE (SIZE (1..8)) OF SL-ThresholdRSRP-Condition1-B-1-r17 OPTIONAL, -- Need M
    sl-ContainerCoordInfo-r17    ENUMERATED {enabled, disabled} OPTIONAL, -- Need M
    sl-ContainerRequest-r17      ENUMERATED {enabled, disabled} OPTIONAL, -- Need M
    sl-TriggerConditionCoordInfo-r17 INTEGER (0..1)              OPTIONAL, -- Need M
    sl-TriggerConditionRequest-r17 INTEGER (0..1)                OPTIONAL, -- Need M
    sl-PriorityCoordInfoExplicit-r17 INTEGER (1..8)              OPTIONAL, -- Need M
    sl-PriorityCoordInfoCondition-r17 INTEGER (1..8)             OPTIONAL, -- Need M
    sl-PriorityRequest-r17       INTEGER (1..8)                  OPTIONAL, -- Need M
    sl-PriorityPreferredResourceSet-r17 INTEGER (1..8)            OPTIONAL, -- Need M
    sl-MaxSlotOffsetTRIV-r17     INTEGER (1..8000)               OPTIONAL, -- Need M
    sl-NumSubCH-PreferredResourceSet-r17 INTEGER (1..27)          OPTIONAL, -- Need M
    sl-ReservedPeriodPreferredResourceSet-r17 INTEGER (1..16)     OPTIONAL, -- Need M
    sl-DetermineResourceType-r17 ENUMERATED {uea, ueb}           OPTIONAL, -- Need M
    ...
}

SL-InterUE-CoordinationScheme2-r17 ::= SEQUENCE {
    sl-IUC-Scheme2-r17          ENUMERATED {enabled}            OPTIONAL, -- Need M
    sl-RB-SetPSFCH-r17          BIT STRING (SIZE (10..275))     OPTIONAL, -- Need M
    sl-TypeUE-A-r17             ENUMERATED {enabled}            OPTIONAL, -- Need M
    sl-PSFCH-Occasion-r17       INTEGER (0..1)                  OPTIONAL, -- Need M
    sl-SlotLevelResourceExclusion-r17 ENUMERATED {enabled}       OPTIONAL, -- Need M
    sl-OptionForCondition2-A-1-r17 INTEGER (0..1)                OPTIONAL, -- Need M
    sl-IndicationUE-B-r17      ENUMERATED {enabled, disabled}   OPTIONAL, -- Need M
    ...
}

SL-ThresholdRSRP-Condition1-B-1-r17 ::= SEQUENCE {
    sl-Priority-r16             INTEGER (1..8),
    sl-ThresholdRSRP-Condition1-B-1-r17 INTEGER (0..66)
}

-- TAG-SL-INTERUE-COORDINATIONCONFIG-STOP
-- ASN1STOP

```

<i>SL-InterUE-CoordinationScheme1</i> field descriptions
<i>sl-Condition1-A-2</i> Indicates disabling the use of condition of excluding from preferred resource set resource(s) in slot(s) where UE-A, when it is intended receiver of UE-B, does not expect to perform SL reception from UE-B due to half duplex operation.
<i>sl-ContainerCoordInfo</i> Indicates whether a SCI format 2-C can be used as the container of inter-UE coordination information transmission from UE-A to UE-B in Scheme 1 in addition to using MAC CE.
<i>sl-ContainerRequest</i> Indicates whether a SCI format 2-C can be used as the container of an explicit request for inter-UE coordination information transmission from UE-B to UE-A in Scheme 1 in addition to using MAC CE.
<i>sl-DetermineResourceType</i> Indicates how to determine the resource set type to be provided by inter-UE coordination information transmission. Value "uea" means the resource set type is determined by UE-A's implementation. Value "ueb" means the resource set type is determined by UE-B's request.
<i>sl-IUC-Condition</i> Indicates whether inter-UE coordination information triggered by a condition is enabled or not other than explicit request reception.
<i>sl-IUC-Explicit</i> Indicates whether inter-UE coordination information triggered by an explicit request is enabled or not.
<i>sl-MaxSlotOffsetTRIV</i> Indicates the maximum value of logical slot offset with respect to a reference slot that is used for representing the first resource location of each TRIV to indicate the set of resources in Scheme 1 as specified in TS 38.214 [19].
<i>sl-NumSubCH-PreferredResourceSet</i> Indicates the number of sub-channels used for determining the preferred resource set in Scheme 1 when the inter-UE coordination information transmission is triggered by a condition other than explicit request reception.
<i>sl-PriorityCoordInfoCondition</i> Indicates the priority value of inter-UE coordination information triggered by a condition other than explicit request reception in Scheme 1.
<i>sl-PriorityCoordInfoExplicit</i> Indicates the priority value of inter-UE coordination information triggered by an explicit request in Scheme 1.
<i>sl-PriorityPreferredResourceSet</i> Indicates the priority value used for determining the preferred resource set in Scheme 1 when the inter-UE coordination information transmission is triggered by a condition other than explicit request reception.
<i>sl-PriorityRequest</i> Indicates the priority value of an explicit request for inter-UE coordination information in Scheme 1.
<i>sl-ReservedPeriodPreferredResourceSet</i> Indicates the resource reservation interval used for determining the preferred resource set in Scheme 1 when the inter-UE coordination information transmission is triggered by a condition, by means of an index to the corresponding entry of <i>sl-ResourceReservePeriodList-r16</i> .
<i>sl-TriggerConditionCoordInfo</i> Indicates the trigger condition of inter-UE coordination information from UE-A to UE-B. Value 0 means inter-UE coordination information is triggered by UE-A's implementation. Value 1 means inter-UE coordination information is triggered only when UE-A has data to be transmitted together with the inter-UE coordination information to UE-B.
<i>sl-TriggerConditionRequest</i> Indicates the trigger condition of an explicit request from UE-B to UE-A. Value 0 means the explicit request is triggered by UE-B's implementation. Value 1 means the explicit request is triggered only when UE-B has data to be transmitted to UE-A.
<i>sl-ThresholdRSRP-Condition1-B-1-Option1List</i> Indicates the RSRP threshold used to determine reserved resource(s) of other UE(s) whose RSRP measurement is larger than it as the set of resource(s) non-preferred for UE-B's transmission for Condition 1-B-1 of Scheme 1, as specified in TS 38.214 [19]. Value 0 corresponds to minus infinity dBm, value 1 corresponds to -128dBm, value 2 corresponds to -126dBm, value n corresponds to $(-128 + (n-1)*2)$ dBm and so on, value 66 corresponds to infinity dBm.

sl-ThresholdRSRP-Condition1-B-1-Option2List

Indicates the RSRP threshold used to determine reserved resource(s) of other UE(s) whose RSRP measurement is smaller than it as the set of resource(s) non-preferred for UE-B's transmission for Condition 1-B-1 of Scheme 1, as specified in TS 38.214 [19]. Value 0 corresponds to minus infinity dBm, value 1 corresponds to -128dBm, value 2 corresponds to -126dBm, value n corresponds to $(-128 + (n-1)*2)$ dBm and so on, value 66 corresponds to infinity dBm.

SL-InterUE-CoordinationScheme2* field descriptions**sl-IndicationUE-B***

Indicates whether to enable or disable the usage of 1 LSB of reserved bits of a SCI format 1-A to indicate of whether UE scheduling a conflict TB can be UE-B or not.

sl-IUC-Scheme2

Indicates whether inter-UE coordination scheme 2 is enabled or not.

sl-OptionForCondition2-A-1

Indicates the RSRP threshold used to consider additional criteria for condition 2-A-1. Value 0 corresponds to the RSRP threshold according to the priorities included in the SCI. Value 1 corresponds to a (pre)configured RSRP threshold compared to the RSRP measurement of UE-B' or another UE's reserved resource.

sl-PSFCH-Occasion

Indicates the reference slot from which a PSFCH occasion for inter-UE coordination information transmission is derived. Value 0 corresponds to the slot where UE-B's SCI is transmitted and value 1 corresponds to the slot where expected/potential resource conflict occurs on PSSCH resource indicated by UE-B's SCI.

sl-RB-SetPSFCH

Indicates the set of PRBs that are actually used for inter-UE coordination information transmission and reception in Scheme 2. The leftmost bit of the bitmap refers to the lowest RB index in the resource pool, and so on.

sl-SlotLevelResourceExclusion

Indicates that physical layer of UE-B reports resources in a slot including the next reserved resource indicated by the corresponding UE-B's SCI for current TB transmission to higher layer.

sl-TypeUE-A

Indicates that a non-destination UE of a TB transmitted by UE-B can be UE-A which sends inter-UE coordination information to UE-B, when UE-A is a destination UE of another TB conflicting with the TB transmitted by UE-B.

– *SL-LogicalChannelConfig*

The IE *SL-LogicalChannelConfig* is used to configure the sidelink logical channel parameters.

***SL-LogicalChannelConfig* information element**

```
-- ASN1START
-- TAG-SL-LOGICALCHANNELCONFIG-START
```

```
SL-LogicalChannelConfig-r16 ::=
    sl-Priority-r16                INTEGER (1..8),
    sl-PrioritisedBitRate-r16      ENUMERATED {kBps0, kBps8, kBps16, kBps32, kBps64, kBps128, kBps256, kBps512,
    kBps1024, kBps2048, kBps4096, kBps8192, kBps16384, kBps32768, kBps65536, infinity},
    sl-BucketSizeDuration-r16     ENUMERATED {ms5, ms10, ms20, ms50, ms100, ms150, ms300, ms500, ms1000,
    spare7, spare6, spare5, spare4, spare3, spare2, spare1},
    sl-ConfiguredGrantType1Allowed-r16 ENUMERATED {true}                                OPTIONAL, -- Need R
    sl-HARQ-FeedbackEnabled-r16    ENUMERATED {enabled, disabled}                     OPTIONAL, -- Need R
    sl-AllowedCG-List-r16          SEQUENCE (SIZE (0.. maxNrofCG-SL-1-r16)) OF SL-ConfigIndexCG-r16
    sl-AllowedSCS-List-r16         SEQUENCE (SIZE (1..maxSCSs)) OF SubcarrierSpacing    OPTIONAL, -- Need R
```

```

sl-MaxPUSCH-Duration-r16          ENUMERATED {ms0p02, ms0p04, ms0p0625, ms0p125, ms0p25, ms0p5, spare2, spare1}
sl-LogicalChannelGroup-r16        INTEGER (0..maxLCG-ID)
sl-SchedulingRequestId-r16        SchedulingRequestId
sl-LogicalChannelSR-DelayTimerApplied-r16 BOOLEAN
...
}
-- TAG-SL-LOGICALCHANNELCONFIG-STOP
-- ASN1STOP

```

SL-LogicalChannelConfig field descriptions	
sl-AllowedCG-List	This restriction applies only when the SL grant is a configured grant. If present, SL MAC SDUs from this logical channel can only be mapped to the indicated configured grant configuration. If the size of the sequence is zero, then SL MAC SDUs from this logical channel cannot be mapped to any configured grant configurations. If the field is not present, SL MAC SDUs from this logical channel can be mapped to any configured grant configurations. If the field <i>sl-ConfiguredGrantType1Allowed</i> is present, only those sidelink configured grant type 1 configurations indicated in this sequence are allowed for use by this sidelink logical channel; otherwise, this sequence shall not include any sidelink configured grant type 1 configuration. Corresponds to "sl-AllowedCG-List" as specified in TS 38.321 [3].
sl-AllowedSCS-List	If present, indicate the numerology of UL-SCH resources that this sidelink logical channel is mapped to, when checking the SR trigger condition. Corresponds to 'sl-AllowedSCS-List' in TS 38.321 [3].
sl-BucketSizeDuration	Value in ms. <i>ms5</i> corresponds to 5 ms, value <i>ms10</i> corresponds to 10 ms, and so on.
sl-ConfiguredGrantType1Allowed	If present and set to true, or if the capability <i>lcp-RestrictionSidelink</i> as specified in TS 38.306 [26] is not indicated, SL MAC SDUs from this sidelink logical channel can be transmitted on a sidelink configured grant type 1. Otherwise, SL MAC SDUs from this logical channel cannot be transmitted on a sidelink configured grant type 1. Corresponds to 'sl-configuredGrantType1Allowed' in TS 38.321 [3].
sl-HARQ-FeedbackEnabled	Network always includes this field. It indicates the HARQ feedback enabled/disabled restriction in LCP for this sidelink logical channel. If set to <i>enabled</i> , the sidelink logical channel will be multiplexed only with a logical channel which enabling the HARQ feedback. If set to <i>disabled</i> , the sidelink logical channel cannot be multiplexed with a logical channel which enabling the HARQ feedback. Corresponds to 'sl-HARQ-FeedbackEnabled' in TS 38.321 [3]. If this field of at least one sidelink logical channel for the UE is set to enabled, <i>sl-PSFCH-Config</i> should be mandatory present in at least one of the <i>SL-ResourcePool</i> .
sl-LogicalChannelGroup	ID of the sidelink logical channel group, as specified in TS 38.321 [3], which the sidelink logical channel belongs to.
sl-LogicalChannelSR-DelayTimerApplied	Indicates whether to apply the delay timer for SR transmission for this sidelink logical channel. Set to false if <i>logicalChannelSR-DelayTimer</i> is not included in <i>sl-BSR-Config</i> .
sl-MaxPUSCH-Duration	If present, indicate the maximum PUSCH duration of UL-SCH resources that this sidelink logical channel is mapped to, when checking the SR trigger condition. Corresponds to "sl-MaxPUSCH-Duration" in TS 38.321 [3].
sl-PrioritisedBitRate	Value in kiloBytes/s. Value <i>kBps0</i> corresponds to 0 kiloBytes/s, value <i>kBps8</i> corresponds to 8 kiloBytes/s, value <i>kBps16</i> corresponds to 16 kiloBytes/s, and so on.
sl-Priority	Sidelink logical channel priority, as specified in TS 38.321 [3].
sl-SchedulingRequestId	If present, it indicates the scheduling request configuration applicable for this sidelink logical channel, as specified in TS 38.321 [3].

—
SL-L2RelayUEConfig

The IE *SL-L2RelayUEConfig* is used to configure L2 U2N relay operation related configurations used by L2 U2N Relay UE, e.g. *SRAP-Config*.

***SL-L2RelayUEConfig* information element**

```
-- ASN1START
-- TAG-SL-L2RELAYUECONFIG-START

SL-L2RelayUEConfig-r17 ::=          SEQUENCE {
    sl-RemoteUE-ToAddModList-r17     SEQUENCE (SIZE (1..maxRemoteUE-r17)) OF SL-RemoteUE-ToAddMod-r17     OPTIONAL,    -- Need M
    sl-RemoteUE-ToReleaseList-r17    SEQUENCE (SIZE (1..maxRemoteUE-r17)) OF SL-DestinationIdentity-r16    OPTIONAL,    -- Need M
    ...
}

SL-RemoteUE-ToAddMod-r17 ::=        SEQUENCE {
    sl-L2Identity-Remote-r17         SL-DestinationIdentity-r16,
    sl-SRAP-Config-Relay-r17         SL-SRAP-Config-r17                                OPTIONAL,    -- L2RelayUE
    ...
}

-- TAG-SL-L2RELAYUECONFIG-STOP
-- ASN1STOP
```

<i>SL-L2RelayUEConfig</i> field descriptions
<i>sl-RemoteUE-ToAddModList</i> List of L2 U2N Remote UEs to be added and modified.
<i>sl-RemoteUE-ToReleaseList</i> List of L2 U2N Remote UEs to be released.

—
SL-L2RemoteUEConfig

The IE *SL-L2RemoteUEConfig* is used to L2 U2N relay operation related configurations used by L2 U2N Remote UE, e.g. *SRAP-Config*.

***SL-L2RemoteUEConfig* information element**

```
-- ASN1START
-- TAG-SL-L2REMOTEUECONFIG-START

SL-L2RemoteUEConfig-r17 ::=        SEQUENCE {
    sl-SRAP-Config-Remote-r17       SL-SRAP-Config-r17                                OPTIONAL,    --Need M
    sl-ServingCellInfo-r17          SL-ServingCellInfo-r17                            OPTIONAL,    -- Cond RRCEstab
    ...
}

-- TAG-SL-L2REMOTEUECONFIG-STOP
-- ASN1STOP
```

SL-L2RemoteUEConfig field descriptions
sl-SRAP-Config-Remote Indicates SRAP configuration used for L2 U2N Remote UE.
sl-ServingCellInfo Indicates the Uu serving Cell related information.

Conditional Presence	Explanation
RRCEstab	This field is mandatory present in <i>RRCSetup</i> , <i>RRCResume</i> , and <i>RRCRestablishment</i> , Need M. Otherwise the field is absent.

– SL-MeasConfigCommon

The IE *SL-MeasConfigCommon* is used to set the cell specific SL RSRP measurement configurations for unicast destinations.

SL-MeasConfigCommon information element

```

-- ASN1START
-- TAG-SL-MEASCONFIGCOMMON-START

SL-MeasConfigCommon-r16 ::=
    SL-MeasObjectListCommon-r16
    SL-ReportConfigListCommon-r16
    SL-MeasIdListCommon-r16
    SL-QuantityConfigCommon-r16
    ...
}

-- TAG-SL-MEASCONFIGCOMMON-STOP
-- ASN1STOP

```

SEQUENCE {

SL-MeasObjectList-r16

SL-ReportConfigList-r16

SL-MeasIdList-r16

SL-QuantityConfig-r16

OPTIONAL, -- Need R

OPTIONAL, -- Need R

OPTIONAL, -- Need R

OPTIONAL, -- Need R

SL-MeasConfigCommon field descriptions
sl-MeasIdListCommon List of sidelink measurement identities
sl-MeasObjectListCommon List of sidelink measurement objects.
sl-QuantityConfigCommon Indicates the layer 3 filtering coefficient for sidelink measurement.
sl-ReportConfigListCommon List of sidelink measurement reporting configurations.

– SL-MeasConfigInfo

The IE *SL-MeasConfigInfo* is used to set RSRP measurement configurations for unicast destinations.

SL-MeasConfigInfo information element

```

-- ASN1START
-- TAG-SL-MEASCONFIGINFO-START

SL-MeasConfigInfo-r16 ::=          SEQUENCE {
    sl-DestinationIndex-r16         SL-DestinationIndex-r16,
    sl-MeasConfig-r16              SL-MeasConfig-r16,
    ...
}

SL-MeasConfig-r16 ::=              SEQUENCE {
    sl-MeasObjectToRemoveList-r16   SL-MeasObjectToRemoveList-r16      OPTIONAL, -- Need N
    sl-MeasObjectToAddModList-r16   SL-MeasObjectList-r16              OPTIONAL, -- Need N
    sl-ReportConfigToRemoveList-r16 SL-ReportConfigToRemoveList-r16    OPTIONAL, -- Need N
    sl-ReportConfigToAddModList-r16 SL-ReportConfigList-r16            OPTIONAL, -- Need N
    sl-MeasIdToRemoveList-r16       SL-MeasIdToRemoveList-r16          OPTIONAL, -- Need N
    sl-MeasIdToAddModList-r16       SL-MeasIdList-r16                  OPTIONAL, -- Need N
    sl-QuantityConfig-r16           SL-QuantityConfig-r16              OPTIONAL, -- Need M
    ...
}

SL-MeasObjectToRemoveList-r16 ::= SEQUENCE (SIZE (1..maxNrofSL-ObjectId-r16)) OF SL-MeasObjectId-r16

SL-ReportConfigToRemoveList-r16 ::= SEQUENCE (SIZE (1..maxNrofSL-ReportConfigId-r16)) OF SL-ReportConfigId-r16

SL-MeasIdToRemoveList-r16 ::= SEQUENCE (SIZE (1..maxNrofSL-MeasId-r16)) OF SL-MeasId-r16

-- TAG-SL-MEASCONFIGINFO-STOP
-- ASN1STOP

```

SL-MeasConfigInfo field descriptions
sl-MeasIdToAddModList List of sidelink measurement identities to add and/or modify.
sl-MeasIdToRemoveList List of sidelink measurement identities to remove.
sl-MeasObjectToAddModList List of sidelink measurement objects to add and/or modify.
sl-MeasObjectToRemoveList List of sidelink measurement objects to remove.
sl-QuantityConfig Indicates the layer 3 filtering coefficient for sidelink measurement.
sl-ReportConfigToAddModList List of sidelink measurement reporting configurations to add and/or modify.
sl-ReportConfigToRemoveList List of sidelink measurement reporting configurations to remove.

— *SL-MeasIdList*

The IE *SL-MeasIdList* concerns a list of SL measurement identities to add or modify for a destination, with for each entry the *sl-MeasId*, the associated *sl-MeasObjectId* and the associated *sl-ReportConfigId*.

SL-MeasIdList information element

```
-- ASN1START
-- TAG-SL-MEASIDLIST-START

SL-MeasIdList-r16 ::=                SEQUENCE (SIZE (1..maxNrofSL-MeasId-r16)) OF SL-MeasIdInfo-r16

SL-MeasIdInfo-r16 ::=                SEQUENCE {
    sl-MeasId-r16                    SL-MeasId-r16,
    sl-MeasObjectId-r16              SL-MeasObjectId-r16,
    sl-ReportConfigId-r16            SL-ReportConfigId-r16,
    ...
}

SL-MeasId-r16 ::=                    INTEGER (1..maxNrofSL-MeasId-r16)

-- TAG-SL-MEASIDLIST-STOP
-- ASN1STOP
```

— *SL-MeasObjectList*

The IE *SL-MeasObjectList* concerns a list of SL measurement objects to add or modify for a destination.

SL-MeasObjectList information element

```
-- ASN1START
-- TAG-SL-MEASOBJECTLIST-START

SL-MeasObjectList-r16 ::=            SEQUENCE (SIZE (1..maxNrofSL-ObjectId-r16)) OF SL-MeasObjectInfo-r16

SL-MeasObjectInfo-r16 ::=            SEQUENCE {
    sl-MeasObjectId-r16              SL-MeasObjectId-r16,
    sl-MeasObject-r16                SL-MeasObject-r16,
    ...
}

SL-MeasObjectId-r16 ::=              INTEGER (1..maxNrofSL-ObjectId-r16)

SL-MeasObject-r16 ::=                SEQUENCE {
    frequencyInfoSL-r16              ARFCN-ValueNR,
    ...
}

-- TAG-SL-MEASOBJECTLIST-STOP
```

-- ASN1STOP

SL-MeasObjectList field descriptions
sl-MeasObjectId It is used to identify a sidelink measurement object configuration.
sl-MeasObject It specifies information applicable for sidelink DMRS measurement.

– SL-MeasResultsRelay

The IE *SL-MeasResultsSLRelay* covers measured results of L2 U2N Relay UEs.

SL-MeasResultsRelay information element

```
-- ASN1START
-- TAG-SL-MEASRESULTSRELAY-START

SL-MeasResultsRelay-r17 ::=
    sl-MeasResultsListRelay-r17
    sl-MeasResultNR-Relay-r17
    ...
    },
    ...
}

SL-MeasResultNR-Relay-r17 ::=
    sl-FrequencyInfo-r17
    sl-MeasResultListRelay-r17
    ...
}

SL-MeasResultRelay-r17 ::=
    cellIdentity-r17
    sl-RelayUEIdentity-r17
    sl-MeasResult-r17
    ...
}

-- Rapporteur's note: The following two IEs are defined in PC5 module but redefined here to avoid IMPORTS to RRC module.
SL-MeasResult-r16 ::=
    sl-ResultDMRS-r16
    ...
}

SL-MeasQuantityResult-r16 ::=
    sl-RSRP-r16
    ...
}

-- TAG-SL-MEASRESULTSRELAY-STOP
```

-- ASN1STOP

SL-MeasResultsRelay field descriptions
sl-MeasResultNR-Relay Include the measured results for L2 U2N Relay UEs.

SL-MeasResultRelay field descriptions
sl-RelayUEIdentity The identity of the measured L2 U2N Relay UE's source L2 ID.

– SL-PagingIdentity-RemoteUE

The IE *SL-PagingIdentity-RemoteUE* includes the Remote UE's paging UE ID.

SL-PagingIdentity-RemoteUE information element

```
-- ASN1START
-- TAG-SL-PAGINGIDENTITY-REMOTEUE-START

SL-PagingIdentity-RemoteUE-r17 ::= SEQUENCE {
    ng-5G-S-TMSI-r17          NG-5G-S-TMSI,
    fullI-RNTI-r17            I-RNTI-Value OPTIONAL
}

-- TAG-SL-PAGINGIDENTITY-REMOTEUE-STOP
-- ASN1STOP
```

– SL-PBPS-CPS-Config

The IE *SL-PBPS-CPS-Config* specifies the operation information for a resource pool which can be (pre-)configured to enable full sensing only, partial sensing only, random resource selection only, or any combination(s) thereof.

SL-PBPS-CPS-Config information element

```
-- ASN1START
-- TAG-SL-PBPS-CPS-CONFIG-START

SL-PBPS-CPS-Config-r17 ::=
sl-AllowedResourceSelectionConfig-r17 SEQUENCE {
sl-MinNumCandidateSlotsPeriodic-r17  ENUMERATED {c1, c2, c3, c4, c5, c6, c7} OPTIONAL, -- Need M
sl-PBPS-OccasionReservePeriodList-r17 INTEGER (1..32) OPTIONAL, -- Need M
sl-Additional-PBPS-Occasion-r17 SEQUENCE (SIZE (1..16)) OF SL-ResourceReservePeriod-r16 OPTIONAL, -- Need M
sl-CPS-WindowPeriodic-r17 ENUMERATED { monitored } OPTIONAL, -- Need M
sl-MinNumCandidateSlotsAperiodic-r17 INTEGER (5..30) OPTIONAL, -- Need M
sl-MinNumCandidateSlotsAperiodic-r17 INTEGER (1..32) OPTIONAL, -- Need M
}
```

```
sl-MinNumRssiMeasurementSlots-r17      INTEGER (1..800)
sl-DefaultCBR-RandomSelection-r17      INTEGER (0..100)
sl-DefaultCBR-PartialSensing-r17      INTEGER (0..100)
sl-CPS-WindowAperiodic-r17            INTEGER (0..30)
sl-PartialSensingInactiveTime-r17      ENUMERATED { enabled, disabled }
    ...
}

-- TAG-SL-PBPS-CPS-CONFIG-STOP
-- ASN1STOP
```

```
OPTIONAL, -- Need M
OPTIONAL, -- Need M
OPTIONAL, -- Need M
OPTIONAL, -- Need M
OPTIONAL, -- Need M
```

<i>SL-PBPS-CPS-Config</i> field descriptions
<i>sl-Additional-PBPS-Occasion</i> Indicates that UE additionally monitors periodic sensing occasions that correspond to a set of values. (see TS 38.214 [19], clause 8.1.4).
<i>sl-AllowedResourceSelectionConfig</i> Indicates the allowed resource selection mechanism(s), i.e. full sensing only, partial sensing only, random resource selection only, or any combination(s) thereof. (see TS 38.214 [19], clause 8.1.4). Only c1, c4, c5 or c7 can be configured for a Rel-16 resource pool. c1: only full sensing allowed c2: only partial sensing allowed c3: only random selection allowed c4: full sensing+random selection allowed c5: full sensing+ partial sensing allowed c6: partial sensing + random selection allowed c7: full sensing+ partial sensing + random selection allowed.
<i>sl-CPS-WindowAperiodic</i> Parameter that indicates the minimum size of contiguous partial sensing window in logical slot units for a resource (re)selection procedure and re-evaluation/pre-emption checking triggered by aperiodic transmission. (see TS 38.214 [19], clause 8.1.4). If not configured, the size of contiguous partial sensing window in logical slot units is 31.
<i>sl-CPS-WindowPeriodic</i> Indicates the size of contiguous partial sensing window in logical slot units when UE performs periodic-based and contiguous partial sensing for a resource (re)selection procedure triggered by periodic transmission. If not configured, the size of contiguous partial sensing window in logical slot units is 31.
<i>sl-DefaultCBR-PartialSensing</i> Indicates default value of SL CBR measurement for a UE that is configured to perform partial sensing by its higher layer (including when SL DRX is configured) if the number of SL RSSI measurement slots over CBR measurement window is below [minNumRssiSlots], (see TS 38.214 [19], clause 8.1.6). Value 0 corresponds to 0, value 1 to 0.01, value 2 to 0.02, and so on.
<i>sl-DefaultCBR-RandomSelection</i> Indicates default value of CBR measurement for a UE that performs random resource selection if no SL CBR measurement result over SL CBR measurement window, (see TS 38.214 [19], clause 8.1.6). Value 0 corresponds to 0, value 1 to 0.01, value 2 to 0.02, and so on.
<i>sl-MinNumCandidateSlotsAperiodic</i> Indicates the minimum number of Y slots that are included in the possible candidate resources corresponding to periodic-based partial sensing and/or contiguous partial sensing for resource (re)selection triggered by aperiodic transmission. (see TS 38.214 [19], clause 8.1.4).
<i>sl-MinNumCandidateSlotsPeriodic</i> Indicates the minimum number of Y slots that are included in the possible candidate resources corresponding to periodic-based partial sensing for resource (re)selection triggered by periodic transmission. (see TS 38.214 [19], clause 8.1.4).
<i>sl-MinNumRssiMeasurementSlots</i> Indicates a threshold for a minimum number of SL RSSI measurement slots over CBR measurement window for which the SL RSSI is measured for a UE that is configured to perform partial sensing by its higher layer (including when SL DRX is configured). (see TS 38.214 [19], clause 8.1.6).
<i>sl-PartialSensingInactiveTime</i> Indicates whether or not UE is required to perform SL reception of PSCCH and RSRP measurement for partial sensing on slots in SL DRX inactive time when partial sensing is configured by its higher layer. (see TS 38.214 [19], clause 8.1.4).
<i>sl-PBPS-OccasionReservePeriodList</i> Indicates the subset of periodicity values from sl-ResourceReservePeriodList used to determine periodic sensing occasions in periodic-based partial sensing. If not configured, all periodicity values from sl-ResourceReservePeriodList are used to determine periodic sensing occasions in periodic-based partial sensing. (see TS 38.214 [19], clause 8.1.4).

– *SL-PDCP-Config*

The IE *SL-PDCP-Config* is used to set the configurable PDCP parameters for a sidelink radio bearer.

SL-PDCP-Config information element

```

-- ASN1START
-- TAG-SL-PDCP-CONFIG-START

SL-PDCP-Config-r16 ::= SEQUENCE {
    sl-DiscardTimer-r16      ENUMERATED {ms3, ms10, ms20, ms25, ms30, ms40, ms50, ms60, ms75, ms100, ms150, ms200,
                                     ms250, ms300, ms500, ms750, ms1500, infinity} OPTIONAL, -- Cond Setup
    sl-PDCP-SN-Size-r16     ENUMERATED {len12bits, len18bits} OPTIONAL, -- Cond Setup2
    sl-OutOfOrderDelivery   ENUMERATED { true } OPTIONAL, -- Need R
    ...
}

-- TAG-SL-PDCP-CONFIG-STOP
-- ASN1STOP

```

SL-PDCP-Config field descriptions**sl-DiscardTimer**

Value in ms of *discardTimer* specified in TS 38.323 [5]. Value *ms50* corresponds to 50 ms, value *ms100* corresponds to 100 ms and so on.

sl-OutOfOrderDelivery

Indicates whether or not *outOfOrderDelivery* specified in TS 38.323 [5] is configured. This field should be either always present or always absent, after the radio bearer is established.

sl-PDCP-SN-Size

PDCP sequence number size for unicast NR sidelink communication, 12 or 18 bits, as specified in TS 38.323 [5]. For groupcast and broadcast NR sidelink communication, only 12 bits is applicable, as specified in 9.1.1.5.

Conditional Presence	Explanation
<i>Setup</i>	The field is mandatory present in case of sidelink DRB setup via dedicated signaling and in case of sidelink DRB configuration via system information and pre-configuration; otherwise the field is optionally present, need M.
<i>Setup2</i>	The field is mandatory present in case of sidelink DRB setup via dedicated signaling and in case of sidelink DRB configuration via system information and pre-configuration for RLC-AM and RLC-UM for unicast NR sidelink communication; otherwise the field is not present, Need M.

– **SL-PSBCH-Config**

The IE *SL-PSBCH-Config* indicates PSBCH transmission parameters on each sidelink bandwidth part.

SL-PSBCH-Config information element

```

-- ASN1START
-- TAG-SL-PSBCH-CONFIG-START

SL-PSBCH-Config-r16 ::= SEQUENCE {
    dl-P0-PSBCH-r16         INTEGER (-16..15) OPTIONAL, -- Need M
    dl-Alpha-PSBCH-r16      ENUMERATED {alpha0, alpha04, alpha05, alpha06, alpha07, alpha08, alpha09, alpha1} OPTIONAL, -- Need M
    ...
}

```

```

}
-- TAG-SL-PSBCH-CONFIG-STOP
-- ASN1STOP

```

<i>SL-PSBCH-Config</i> field descriptions
<i>dl-Alpha-PSBCH</i> Indicates alpha value for DL pathloss based power control for PSBCH. When the field is not configured the UE applies the value 1
<i>dl-P0-PSBCH</i> Indicates P0 value for DL pathloss based power control for PSBCH. If not configured, DL pathloss based power control is disabled for PSBCH.

– *SL-PSSCH-TxConfigList*

The IE *SL-PSSCH-TxConfigList* indicates PSSCH transmission parameters. When lower layers select parameters from the range indicated in IE *SL-PSSCH-TxConfigList*, the UE considers both configurations in IE *SL-PSSCH-TxConfigList* and the CBR-dependent configurations represented in IE *SL-CBR-PriorityTxConfigList*. Only one IE *SL-PSSCH-TxConfig* is provided per *SL-TypeTxSync*.

***SL-PSSCH-TxConfigList* information element**

```

-- ASN1START
-- TAG-SL-PSSCH-TXCONFIGLIST-START

SL-PSSCH-TxConfigList-r16 ::= SEQUENCE (SIZE (1..maxPSSCH-TxConfig-r16)) OF SL-PSSCH-TxConfig-r16

SL-PSSCH-TxConfig-r16 ::= SEQUENCE {
    sl-TypeTxSync-r16          SL-TypeTxSync-r16                      OPTIONAL,    -- Need R
    sl-ThresUE-Speed-r16       ENUMERATED {kmph60, kmph80, kmph100, kmph120,
                                         kmph140, kmph160, kmph180, kmph200},
    sl-ParametersAboveThres-r16 SL-PSSCH-TxParameters-r16,
    sl-ParametersBelowThres-r16 SL-PSSCH-TxParameters-r16,
    ...,
    [[
        sl-ParametersAboveThres-v1650 SL-MinMaxMCS-List-r16          OPTIONAL,    -- Need R
        sl-ParametersBelowThres-v1650 SL-MinMaxMCS-List-r16          OPTIONAL    -- Need R
    ]]
}

SL-PSSCH-TxParameters-r16 ::= SEQUENCE {
    sl-MinMCS-PSSCH-r16          INTEGER (0..27),
    sl-MaxMCS-PSSCH-r16          INTEGER (0..31),
    sl-MinSubChannelNumPSSCH-r16 INTEGER (1..27),
    sl-MaxSubchannelNumPSSCH-r16 INTEGER (1..27),
    sl-MaxTxTransNumPSSCH-r16    INTEGER (1..32),
    sl-MaxTxPower-r16            SL-TxPower-r16                      OPTIONAL    -- Cond CBR
}

-- TAG-SL-PSSCH-TXCONFIGLIST-STOP

```

-- ASN1STOP

SL-PSSCH-TxConfigList field descriptions	
sl-MaxTxTransNumPSSCH	Indicates the maximum transmission number (including new transmission and retransmission) for PSSCH.
sl-MaxTxPower	This field indicates the maximum transmission power for transmission on PSSCH and PSCCH.
sl-MinMCS-PSSCH, sl-MaxMCS-PSSCH	This field indicates the minimum and maximum MCS values used for transmissions on PSSCH. The UE shall ignore the minimum and maximum MCS values used for the associated MCS table(s) in <i>sl-ParametersAboveThres-r16</i> and <i>sl-ParametersBelowThres-r16</i> if <i>sl-ParametersAboveThres-v1650</i> and <i>sl-ParametersBelowThres-v1650</i> are present, respectively.
sl-MinSubChannelNumPSSCH, sl-MaxSubChannelNumPSSCH	This field indicates the minimum and maximum number of sub-channels which may be used for transmissions on PSSCH.
sl-TypeTxSync	This field indicates the synchronization reference type. For configurations by the eNB/gNB, only <i>gnbEnb</i> can be configured; and for pre-configuration or when this field is absent, the configuration is applicable for all synchronization reference types.
sl-ThresUE-Speed	This field indicates a UE absolute speed threshold.

Conditional Presence	Explanation
CBR	The field is optionally present, Need R, when the IE <i>SL-PSSCH-TxParameters</i> is present in <i>SL-CBR-CommonTxConfigList</i> , <i>SL-UE-SelectedConfig</i> , <i>SIB12</i> or <i>SidelinkPreconfigNR</i> ; otherwise the field is not present, need R.

— SL-QoS-FlowIdentity

The IE *SL-QoS-FlowIdentity* is used to identify a sidelink QoS flow.

SL-QoS-FlowIdentity information element

```
-- ASN1START
-- TAG-SL-QOS-FLOWIDENTITY-START

SL-QoS-FlowIdentity-r16 ::=
    INTEGER (1..maxNrofSL-QFIs-r16)

-- TAG-SL-QOS-FLOWIDENTITY-STOP
-- ASN1STOP
```

— SL-QoS-Profile

The IE *SL-QoS-Profile* is used to give the QoS parameters for a sidelink QoS flow. Need codes or conditions specified for *SL-QoS-Profile* do not apply, in case *SL-QoS-Profile* is included in *SidelinkUEInformationNR*.

SL-QoS-Profile information element

```
-- ASN1START
-- TAG-SL-QOS-PROFILE-START

SL-QoS-Profile-r16 ::=          SEQUENCE {
    sl-PQI-r16                  SL-PQI-r16                OPTIONAL,  -- Need R
    sl-GFBR-r16                 INTEGER (0..4000000000)    OPTIONAL,  -- Need R
    sl-MFBR-r16                 INTEGER (0..4000000000)    OPTIONAL,  -- Need R
    sl-Range-r16                INTEGER (1..1000)          OPTIONAL,  -- Need R
    ...
}

SL-PQI-r16 ::=                  CHOICE {
    sl-StandardizedPQI-r16      INTEGER (0..255),
    sl-Non-StandardizedPQI-r16  SEQUENCE {
        sl-ResourceType-r16      ENUMERATED {gbr, non-GBR, delayCriticalGBR, spare1} OPTIONAL,  -- Need R
        sl-PriorityLevel-r16     INTEGER (1..8)                OPTIONAL,  -- Need R
        sl-PacketDelayBudget-r16 INTEGER (0..1023)             OPTIONAL,  -- Need R
        sl-PacketErrorRate-r16   INTEGER (0..9)                OPTIONAL,  -- Need R
        sl-AveragingWindow-r16   INTEGER (0..4095)             OPTIONAL,  -- Need R
        sl-MaxDataBurstVolume-r16 INTEGER (0..4095)             OPTIONAL,  -- Need R
        ...
    }
}

-- TAG-SL-QOS-PROFILE-STOP
-- ASN1STOP
```

SL-QoS-Profile field descriptions	
sl-GFBR	Indicate the guaranteed bit rate for a GBR QoS flow. The unit is: Kbit/s
sl-MFBR	Indicate the maximum bit rate for a GBR QoS flow. The unit is: Kbit/s
sl-PQI	This field indicates either the PQI for standardized PQI or non-standardized QoS parameters.
sl-Range	This field indicates the range parameter of the Qos flow, as defined in clause 5.4.1.1.1, TS 23.287 [55]. It is present only for groupcast. The unit is meter.

SL-PQI field descriptions
sl-AveragingWindow Indicates the Averaging Window for a QoS flow, and applies to GBR QoS flows only. Unit: ms. The default value of the IE is 2000ms.
sl-MaxDataBurstVolume Indicates the Maximum Data Burst Volume for a QoS flow, and applies to delay critical GBR QoS flows only. Unit: byte.
sl-PacketDelayBudget Indicates the Packet Delay Budget for a QoS flow. Upper bound value for the delay that a packet may experience expressed in unit of 0.5ms.
sl-PacketErrorRate Indicates the Packet Error Rate for a QoS flow. The packet error rate is expressed as Scalar x 10-k where k is the Exponent.
sl-PriorityLevel Indicates the Priority Level for a QoS flow. Values ordered in decreasing order of priority, i.e. with 1 as the highest priority and 8 as the lowest priority.
sl-StandardizedPQI Indicate the PQI for standardized PQI.

– SL-QuantityConfig

The IE *SL-QuantityConfig* specifies the layer 3 filtering coefficients for NR SL RSRP measurement for a destination.

SL-QuantityConfig information element

```
-- ASN1START
-- TAG-SL-QUANTITYCONFIG-START

SL-QuantityConfig-r16 ::=
    sl-FilterCoefficientDMRS-r16          SEQUENCE {
        FilterCoefficient                  DEFAULT fc4,
        ...
    }

-- TAG-SL-QuantityConfig-STOP
-- ASN1STOP
```

SL-QuantityConfig field descriptions
sl-FilterCoefficientDMRS DMRS based L3 filter configuration: Specifies L3 filter configuration for sidelink RSRP measurment result from the L1 filter(s), as defined in TS 38.215 [9].

– SL-RadioBearerConfig

The IE *SL-RadioBearerConfig* specifies the sidelink DRB configuration information for NR sidelink communication.

SL-RadioBearerConfig information element

```
-- ASN1START
```



```
-- TAG-SL-RADIOBEARERCONFIG-START

SL-RadioBearerConfig-r16 ::=      SEQUENCE {
    slrb-Uu-ConfigIndex-r16        SLRB-Uu-ConfigIndex-r16,
    sl-SDAP-Config-r16             SL-SDAP-Config-r16             OPTIONAL,      -- Cond SLRBSetup
    sl-PDCP-Config-r16             SL-PDCP-Config-r16             OPTIONAL,      -- Cond SLRBSetup
    sl-TransRange-r16              ENUMERATED {m20, m50, m80, m100, m120, m150, m180, m200, m220, m250, m270, m300, m350, m370,
                                           m400, m420, m450, m480, m500, m550, m600, m700, m1000, spare9, spare8, spare7, spare6,
                                           spare5, spare4, spare3, spare2, spare1}    OPTIONAL,      -- Need R
    ...
}

-- TAG-SL-RADIOBEARERCONFIG-STOP
-- ASN1STOP
```

SL-RadioBearerCoonfig field descriptions	
sl-PDCP-Config	This field indicates the PDCP parameters for the sidelink DRB.
sl-SDAP-Config	This field indicates how to map sidelink QoS flows to sidelink DRB.
slrb-Uu-ConfigIndex	This field indicates the index of sidelink DRB configuration.
sl-TransRange	This field indicates the transmission range of the sidelink DRB. The unit is meter.

Conditional Presence	Explanation
SLRBSetup	The field is mandatory present in case of sidelink DRB setup via the dedicated signalling and in case of sidelink DRB configuration via system information and pre-configuration; otherwise the field is optionally present, need M.

– SL-RelayUE-Config

The IE *SL-RelayUE-Config* specifies the configuration information for NR sidelink U2N Relay UE.

SL-RelayUE-Config information element

```
-- ASN1START
-- TAG-SL-RELAYUE-CONFIG-START

SL-RelayUE-Config-r17 ::=      SEQUENCE {
    threshHighRelay-r17          RSRP-Range                      OPTIONAL,      -- Need R
    threshLowRelay-r17           RSRP-Range                      OPTIONAL,      -- Need R
    hystMaxRelay-r17             Hysteresis                      OPTIONAL,      -- Cond ThreshHighRelay
    hystMinRelay-r17             Hysteresis                      OPTIONAL,      -- Cond ThreshLowRelay
}

-- TAG-SL-RELAYUE-CONFIG-STOP
```

```
-- ASN1STOP
```

Conditional Presence	Explanation
<i>ThreshHighRelay</i>	This field is mandatory present if threshHighRelay is included. Otherwise, the field is absent, Need R.
<i>ThreshLowRelay</i>	This field is mandatory present if threshLowRelay is included. Otherwise, the field is absent, Need R.

– *SL-RemoteUE-Config*

The IE *SL-RemoteUE-Config* specifies the configuration information for NR sidelink U2N Remote UE.

SL-RemoteUE-Config information element

```
-- ASN1START
-- TAG-SL-REMOTEUE-CONFIG-START

SL-RemoteUE-Config-r17 ::= SEQUENCE {
    threshHighRemote-r17      RSRP-Range          OPTIONAL, -- Need R
    hystMaxRemote-r17         Hysteresis           OPTIONAL, -- Cond ThreshHighRemote
    sl-ReselectionConfig-r17  SL-ReselectionConfig-r17 OPTIONAL -- Need R
}

SL-ReselectionConfig-r17 ::= SEQUENCE {
    sl-RSRP-Thresh-r17        SL-RSRP-Range-r16    OPTIONAL, -- Need R
    sl-FilterCoefficient-RSRP-r17 FilterCoefficient OPTIONAL, -- Need R
    sl-HystMin-r17            Hysteresis            OPTIONAL, -- Need R
}

-- TAG-SL-REMOTEUE-CONFIG-STOP
-- ASN1STOP
```

Conditional Presence	Explanation
<i>ThreshHighRemote</i>	This field is mandatory present if threshHighRemote is included. Otherwise, the field is absent, Need R.

– *SL-ReportConfigList*

The IE *SL-ReportConfigList* concerns a list of SL measurement reporting configurations to add or modify for a destination.

SL-ReportConfigList information element

```
-- ASN1START
-- TAG-SL-REPORTCONFIGLIST-START

SL-ReportConfigList-r16 ::= SEQUENCE (SIZE (1..maxNrofSL-ReportConfigId-r16)) OF SL-ReportConfigInfo-r16
```

```

SL-ReportConfigInfo-r16 ::=
    sl-ReportConfigId-r16
    sl-ReportConfig-r16
    ...
}

SL-ReportConfigId-r16 ::=
    INTEGER (1..maxNrofSL-ReportConfigId-r16)

SL-ReportConfig-r16 ::=
    sl-ReportType-r16
        sl-Periodical-r16
        sl-EventTriggered-r16
        ...
    },
    ...
}

SL-PeriodicalReportConfig-r16 ::=
    sl-ReportInterval-r16
    sl-ReportAmount-r16
    sl-ReportQuantity-r16
    sl-RS-Type-r16
    ...
}

SL-EventTriggerConfig-r16 ::=
    sl-EventId-r16
        eventS1-r16
            sl-Threshold-r16
            sl-ReportOnLeave-r16
            sl-Hysteresis-r16
            sl-TimeToTrigger-r16
            ...
        },
        eventS2-r16
            s2-Threshold-r16
            sl-ReportOnLeave-r16
            sl-Hysteresis-r16
            sl-TimeToTrigger-r16
            ...
        },
        ...
    },
    sl-ReportInterval-r16
    sl-ReportAmount-r16
    sl-ReportQuantity-r16
    sl-RS-Type-r16
    ...
}

SL-MeasReportQuantity-r16 ::=
    sl-RSRP-r16
    ...
}

```

```

SEQUENCE {
    SL-ReportConfigId-r16,
    SL-ReportConfig-r16,
}

INTEGER (1..maxNrofSL-ReportConfigId-r16)

SEQUENCE {
    CHOICE {
        SL-PeriodicalReportConfig-r16,
        SL-EventTriggerConfig-r16,
    }
}

SEQUENCE {
    ReportInterval,
    ENUMERATED {r1, r2, r4, r8, r16, r32, r64, infinity},
    SL-MeasReportQuantity-r16,
    SL-RS-Type-r16,
}

SEQUENCE {
    CHOICE {
        SEQUENCE {
            SL-MeasTriggerQuantity-r16,
            BOOLEAN,
            Hysteresis,
            TimeToTrigger,
        }
        SEQUENCE {
            SL-MeasTriggerQuantity-r16,
            BOOLEAN,
            Hysteresis,
            TimeToTrigger,
        }
    }
    ReportInterval,
    ENUMERATED {r1, r2, r4, r8, r16, r32, r64, infinity},
    SL-MeasReportQuantity-r16,
    SL-RS-Type-r16,
}

CHOICE {
    BOOLEAN,
}

```

```

SL-MeasTriggerQuantity-r16 ::= CHOICE {
    sl-RSRP-r16
    ...
}

SL-RS-Type-r16 ::= ENUMERATED {dmrs, spare3, spare2, spare1}

-- TAG-SL-REPORTCONFIGLIST-STOP
-- ASN1STOP

```

SL-ReportConfig field descriptions
sl-ReportType Type of the configured sidelink measurement report.

SL-EventTriggerConfig field descriptions
sl-EventId Choice of sidelink measurement event triggered reporting criteria.
sl-ReportAmount Number of sidelink measurement reports applicable for <i>sl-EventTriggered</i> report type.
sl-ReportInterval Indicates the interval between periodical reports (i.e., when <i>sl-ReportAmount</i> exceeds 1) for <i>sl-EventTriggered</i> report type.
sl-ReportOnLeave indicates whether or not the UE shall initiate the sidelink measurement reporting procedure when the leaving condition is met for a frequency in <i>sl-FrequencyTriggeredList</i> , as specified in 5.8.10.4.1.
sl-ReportQuantity The sidelink measurement quantities to be included in the sidelink measurement report.
sl-TimeToTrigger Time during which specific criteria for the event needs to be met in order to trigger a sidelink measurement report.
sN-Threshold Threshold used for events S1 and S2 specified in clauses 5.8.10.4.2 and 5.8.10.4.3, respectively.

SL-PeriodicalReportConfig field descriptions
sl-ReportAmount Number of sidelink measurement reports applicable for <i>sl-Periodical</i> report type.
sl-ReportInterval Indicates the interval between periodical reports (i.e., when <i>sl-ReportAmount</i> exceeds 1) for <i>sl-Periodical</i> report type.
sl-ReportQuantity The sidelink measurement quantities to be included in the sidelink measurement report.

– SL-ResourcePool

The IE *SL-ResourcePool* specifies the configuration information for NR sidelink communication resource pool.

SL-ResourcePool information element

```
-- ASN1START
-- TAG-SL-RESOURCEPOOL-START
```

```
SL-ResourcePool-r16 ::=
    sl-PSCCH-Config-r16          SetupRelease { SL-PSCCH-Config-r16 }      OPTIONAL, -- Need M
    sl-PSSCH-Config-r16          SetupRelease { SL-PSSCH-Config-r16 }      OPTIONAL, -- Need M
    sl-PSFCH-Config-r16          SetupRelease { SL-PSFCH-Config-r16 }      OPTIONAL, -- Need M
    sl-SyncAllowed-r16           SL-SyncAllowed-r16                       OPTIONAL, -- Need M
    sl-SubchannelSize-r16        ENUMERATED {n10, n12, n15, n20, n25, n50, n75, n100} OPTIONAL, -- Need M
    dummy                        INTEGER (10..160)                        OPTIONAL, -- Need M
    sl-StartRB-Subchannel-r16     INTEGER (0..265)                        OPTIONAL, -- Need M
    sl-NumSubchannel-r16         INTEGER (1..27)                          OPTIONAL, -- Need M
    sl-Additional-MCS-Table-r16   ENUMERATED {qam256, qam64LowSE, qam256-qam64LowSE } OPTIONAL, -- Need M
    sl-ThreshS-RSSI-CBR-r16      INTEGER (0..45)                          OPTIONAL, -- Need M
    sl-TimeWindowSizeCBR-r16     ENUMERATED {ms100, slot100}              OPTIONAL, -- Need M
    sl-TimeWindowSizeCR-r16      ENUMERATED {ms1000, slot1000}            OPTIONAL, -- Need M
    sl-PTRS-Config-r16           SL-PTRS-Config-r16                       OPTIONAL, -- Need M
    sl-UE-SelectedConfigRP-r16   SL-UE-SelectedConfigRP-r16              OPTIONAL, -- Need M
    sl-RxParametersNcell-r16     SEQUENCE {
        sl-TDD-Configuration-r16 TDD-UL-DL-ConfigCommon                  OPTIONAL, -- Need M
        sl-SyncConfigIndex-r16   INTEGER (0..15)
    }
    sl-ZoneConfigMCR-List-r16     SEQUENCE (SIZE (16)) OF SL-ZoneConfigMCR-r16 OPTIONAL, -- Need M
    sl-FilterCoefficient-r16     FilterCoefficient                       OPTIONAL, -- Need M
    sl-RB-Number-r16             INTEGER (10..275)                       OPTIONAL, -- Need M
    sl-PreemptionEnable-r16      ENUMERATED {enabled, p11, p12, p13, p14, p15, p16, p17, p18} OPTIONAL, -- Need R
    sl-PriorityThreshold-UL-URLLC-r16 INTEGER (1..9)                      OPTIONAL, -- Need M
    sl-PriorityThreshold-r16     INTEGER (1..9)                          OPTIONAL, -- Need M
    sl-X-Overhead-r16            ENUMERATED {n0,n3, n6, n9}               OPTIONAL, -- Need S
    sl-PowerControl-r16          SL-PowerControl-r16                     OPTIONAL, -- Need M
    sl-TxPercentageList-r16      SL-TxPercentageList-r16                 OPTIONAL, -- Need M
    sl-MinMaxMCS-List-r16        SL-MinMaxMCS-List-r16                   OPTIONAL, -- Need M
    ...,
    [[
    sl-TimeResource-r16          BIT STRING (SIZE (10..160))              OPTIONAL, -- Need M
    ]],
    [[
    sl-PBPS-CPS-Config-r17       SetupRelease { SL-PBPS-CPS-Config-r17 }   OPTIONAL, -- Need M
    sl-InterUE-CoordinationConfig-r17 SetupRelease { SL-InterUE-CoordinationConfig-r17 } OPTIONAL, -- Need M
    ]],
}

SL-ZoneConfigMCR-r16 ::=
    sl-ZoneConfigMCR-Index-r16   INTEGER (0..15),
    sl-TransRange-r16            ENUMERATED {m20, m50, m80, m100, m120, m150, m180, m200, m220, m250, m270, m300, m350,
        m370, m400, m420, m450, m480, m500, m550, m600, m700, m1000, spare9, spare8,
        spare7, spare6, spare5, spare4, spare3, spare2, spare1}
    sl-ZoneConfig-r16           SL-ZoneConfig-r16                        OPTIONAL, -- Need M
    ...
}
```

SL-SyncAllowed-r16 ::=	SEQUENCE {		
gnss-Sync-r16	ENUMERATED {true}	OPTIONAL,	-- Need R
gnbEnb-Sync-r16	ENUMERATED {true}	OPTIONAL,	-- Need R
ue-Sync-r16	ENUMERATED {true}	OPTIONAL,	-- Need R
}			
SL-PSCCH-Config-r16 ::=	SEQUENCE {		
sl-TimeResourcePSCCH-r16	ENUMERATED {n2, n3}	OPTIONAL,	-- Need M
sl-FreqResourcePSCCH-r16	ENUMERATED {n10,n12, n15, n20, n25}	OPTIONAL,	-- Need M
sl-DMRS-ScrambleID-r16	INTEGER (0..65535)	OPTIONAL,	-- Need M
sl-NumReservedBits-r16	INTEGER (2..4)	OPTIONAL,	-- Need M
...			
}			
SL-PSSCH-Config-r16 ::=	SEQUENCE {		
sl-PSSCH-DMRS-TimePatternList-r16	SEQUENCE (SIZE (1..3)) OF INTEGER (2..4)	OPTIONAL,	-- Need M
sl-BetaOffsets2ndSCI-r16	SEQUENCE (SIZE (4)) OF SL-BetaOffsets-r16	OPTIONAL,	-- Need M
sl-Scaling-r16	ENUMERATED {f0p5, f0p65, f0p8, f1}	OPTIONAL,	-- Need M
...			
}			
SL-PSFCH-Config-r16 ::=	SEQUENCE {		
sl-PSFCH-Period-r16	ENUMERATED {s10, s11, s12, s14}	OPTIONAL,	-- Need M
sl-PSFCH-RB-Set-r16	BIT STRING (SIZE (10..275))	OPTIONAL,	-- Need M
sl-NumMuxCS-Pair-r16	ENUMERATED {n1, n2, n3, n6}	OPTIONAL,	-- Need M
sl-MinTimeGapPSFCH-r16	ENUMERATED {s12, s13}	OPTIONAL,	-- Need M
sl-PSFCH-HopID-r16	INTEGER (0..1023)	OPTIONAL,	-- Need M
sl-PSFCH-CandidateResourceType-r16	ENUMERATED {startSubCH, allocSubCH}	OPTIONAL,	-- Need M
...			
}			
SL-PTRS-Config-r16 ::=	SEQUENCE {		
sl-PTRS-FreqDensity-r16	SEQUENCE (SIZE (2)) OF INTEGER (1..276)	OPTIONAL,	-- Need M
sl-PTRS-TimeDensity-r16	SEQUENCE (SIZE (3)) OF INTEGER (0..29)	OPTIONAL,	-- Need M
sl-PTRS-RE-Offset-r16	ENUMERATED {offset01, offset10, offset11}	OPTIONAL,	-- Need M
...			
}			
SL-UE-SelectedConfigRP-r16 ::=	SEQUENCE {		
sl-CBR-PriorityTxConfigList-r16	SL-CBR-PriorityTxConfigList-r16	OPTIONAL,	-- Need M
sl-Thres-RSRP-List-r16	SL-Thres-RSRP-List-r16	OPTIONAL,	-- Need M
sl-MultiReserveResource-r16	ENUMERATED {enabled}	OPTIONAL,	-- Need M
sl-MaxNumPerReserve-r16	ENUMERATED {n2, n3}	OPTIONAL,	-- Need M
sl-SensingWindow-r16	ENUMERATED {ms100, ms1100}	OPTIONAL,	-- Need M
sl-SelectionWindowList-r16	SL-SelectionWindowList-r16	OPTIONAL,	-- Need M
sl-ResourceReservePeriodList-r16	SEQUENCE (SIZE (1..16)) OF SL-ResourceReservePeriod-r16	OPTIONAL,	-- Need M
sl-RS-ForSensing-r16	ENUMERATED {pscch, pssch},		
...			
[[
sl-CBR-PriorityTxConfigList-v1650	SL-CBR-PriorityTxConfigList-v1650	OPTIONAL	-- Need M
]]			
}			
SL-ResourceReservePeriod-r16 ::=	CHOICE {		
sl-ResourceReservePeriod1-r16	ENUMERATED {ms0, ms100, ms200, ms300, ms400, ms500, ms600, ms700, ms800, ms900, ms1000},		

```

    sl-ResourceReservePeriod2-r16          INTEGER (1..99)
}

SL-SelectionWindowList-r16 ::=
    SEQUENCE (SIZE (8)) OF SL-SelectionWindowConfig-r16

SL-SelectionWindowConfig-r16 ::=
    SEQUENCE {
        sl-Priority-r16                INTEGER (1..8),
        sl-SelectionWindow-r16         ENUMERATED {n1, n5, n10, n20}
    }

SL-TxPercentageList-r16 ::=
    SEQUENCE (SIZE (8)) OF SL-TxPercentageConfig-r16

SL-TxPercentageConfig-r16 ::=
    SEQUENCE {
        sl-Priority-r16                INTEGER (1..8),
        sl-TxPercentage-r16            ENUMERATED {p20, p35, p50}
    }

SL-MinMaxMCS-List-r16 ::=
    SEQUENCE (SIZE (1..3)) OF SL-MinMaxMCS-Config-r16

SL-MinMaxMCS-Config-r16 ::=
    SEQUENCE {
        sl-MCS-Table-r16               ENUMERATED {qam64, qam256, qam64LowSE},
        sl-MinMCS-PSSCH-r16            INTEGER (0..27),
        sl-MaxMCS-PSSCH-r16            INTEGER (0..31)
    }

SL-BetaOffsets-r16 ::=
    INTEGER (0..31)

SL-PowerControl-r16 ::= SEQUENCE {
    sl-MaxTransPower-r16              INTEGER (-30..33),
    sl-Alpha-PSSCH-PSCCH-r16          ENUMERATED {alpha0, alpha04, alpha05, alpha06, alpha07, alpha08, alpha09, alpha1} OPTIONAL, -- Need M
    dl-Alpha-PSSCH-PSCCH-r16          ENUMERATED {alpha0, alpha04, alpha05, alpha06, alpha07, alpha08, alpha09, alpha1} OPTIONAL, -- Need S
    sl-P0-PSSCH-PSCCH-r16              INTEGER (-16..15)          OPTIONAL, -- Need S
    dl-P0-PSSCH-PSCCH-r16              INTEGER (-16..15)          OPTIONAL, -- Need M
    dl-Alpha-PSFCH-r16                 ENUMERATED {alpha0, alpha04, alpha05, alpha06, alpha07, alpha08, alpha09, alpha1} OPTIONAL, -- Need S
    dl-P0-PSFCH-r16                    INTEGER (-16..15)          OPTIONAL, -- Need M
    ...
}

-- TAG-SL-RESOURCEPOOL-STOP
-- ASN1STOP

```

***SL-ZoneConfigMCR* field descriptions**

sl-TransRange

Indicates the communication range requirement for the corresponding *sl-ZoneConfigMCR-Index*.

sl-ZoneConfig

Indicates the zone configuration for the corresponding *sl-ZoneConfigMCR-Index*.

sl-ZoneConfigMCR-Index

Indicates the codepoint of the communication range requirement field in SCI.

<i>SL-ResourcePool</i> field descriptions
<i>dummy</i> This field is not used in the specification. If received it shall be ignored by the UE.
<i>sl-Additional-MCS-Table</i> Indicates the MCS table(s) additionally used in the resource pool. 64QAM table is (pre-)configured as default. Zero, one or two can be additionally (pre-)configured using the 256QAM and/or low-SE MCS tables. If two MCS tables are indicated, 256QAM MCS table is the 1 st table and qam64lowSE MCS table is the 2 nd table as specified in TS 38.214 [19], clause 8.1.3.1.
<i>sl-FilterCoefficient</i> This field indicates the filtering coefficient for long-term measurement and reference signal power derivation used for sidelink open-loop power control.
<i>sl-InterUE-CoordinationConfig</i> Indicates the configured sidelink inter-UE coordination parameters.
<i>sl-NumSubchannel</i> Indicates the number of subchannels in the corresponding resource pool, which consists of contiguous PRBs only.
<i>sl-PBPS-CPS-Config</i> Indicates configuration information for the operation of full sensing only, partial sensing only, random resource selection only, or any combination(s) configured.
<i>sl-PreemptionEnable</i> Indicates whether pre-emption is disabled or enabled in a resource pool. If the field is present and the value is <i>p/1</i> , <i>p/2</i> , and so on (but not <i>enabled</i>), it means that pre-emption is enabled and a priority level <i>p_preemption</i> is configured. If the field is present and the value is <i>enabled</i> , the pre-emption is enabled (but <i>p_preemption</i> is not configured) and pre-emption is applicable to all levels.
<i>sl-PriorityThreshold-UL-URLLC</i> Indicates the threshold used to determine whether NR sidelink transmission is prioritized over uplink transmission of priority index 1 as specified in TS 38.213[13], clause 16.2.4.3, or whether PUCCH transmission carrying SL HARQ is prioritized over PUCCH transmission carrying UCI of priority index 1 if they overlap in time as specified in TS 38.213 [13], clause 9.2.5.0.
<i>sl-PriorityThreshold</i> Indicates the threshold used to determine whether NR sidelink transmission is prioritized over uplink transmission of priority index 0 as specified in TS 38.213[13], clause 16.2.4.3, or whether PUCCH transmission carrying SL HARQ is prioritized over PUCCH transmission carrying UCI of priority index 0 if they overlap in time as specified in TS 38.213 [13], clause 9.2.5.0.
<i>sl-RB-Number</i> Indicates the number of PRBs in the corresponding resource pool, which consists of contiguous PRBs only. The remaining RB cannot be used (See TS 38.214[19], clause 8).
<i>sl-StartRB-Subchannel</i> Indicates the lowest RB index of the subchannel with the lowest index in the resource pool with respect to the lowest RB index of a SL BWP.
<i>sl-SubchannelSize</i> Indicates the minimum granularity in frequency domain for the sensing for PSSCH resource selection in the unit of PRB.
<i>sl-SyncAllowed</i> Indicates the allowed synchronization reference(s) which is (are) allowed to use the configured resource pool.
<i>sl-SyncConfigIndex</i> Indicates the synchronisation configuration that is associated with a reception pool, by means of an index to the corresponding entry <i>SL-SyncConfigList</i> of in <i>SIB12</i> for NR sidelink communication.
<i>sl-TDD-Configuration</i> Indicates the TDD configuration associated with the reception pool of the cell indicated by <i>sl-SyncConfigIndex</i> .
<i>sl-ThreshS-RSSI-CBR</i> Indicates the S-RSSI threshold for determining the contribution of a sub-channel to the CBR measurement. Value 0 corresponds to -112 dBm, value 1 to -110 dBm, value <i>n</i> to $(-112 + n \cdot 2)$ dBm, and so on.
<i>sl-TimeResource</i> Indicates the bitmap of the resource pool, which is defined by repeating the bitmap with a periodicity during a SFN or DFN cycle.

<i>sl-TimeWindowSizeCBR</i>
Indicates the time window size for CBR measurement.
<i>sl-TimeWindowSizeCR</i>
Indicates the time window size for CR evaluation.
<i>sl-TxPercentageList</i>
Indicates the portion of candidate single-slot PSSCH resources over the total resources. Value p20 corresponds to 20%, and so on.
<i>sl-X-Overhead</i>
Accounts for overhead from CSI-RS, PT-RS. If the field is absent, the UE applies value <i>n0</i> (see TS 38.214 [19], clause 5.1.3.2).

<i>SL-SyncAllowed</i> field descriptions
<i>gnbEnb-Sync</i>
If configured, the (pre-) configured resources can be used if the UE is directly or indirectly synchronized to eNB or gNB (i.e., synchronized to a reference UE which is directly synchronized to eNB or gNB).
<i>gnss-Sync</i>
If configured, the (pre-) configured resources can be used if the UE is directly or indirectly synchronized to GNSS (i.e., synchronized to a reference UE which is directly synchronized to GNSS).
<i>ue-Sync</i>
If configured, the (pre-) configured resources can be used if the UE is synchronized to a reference UE which is not synchronized to eNB, gNB and GNSS directly or indirectly.

<i>SL-PSCCH-Config</i> field descriptions
<i>sl-FreqResourcePSCCH</i>
Indicates the number of PRBs for PSCCH in a resource pool where it is not greater than the number PRBs of the subchannel.
<i>sl-DMRS-ScrambleID</i>
Indicates the initialization value for PSCCH DMRS scrambling.
<i>sl-NumReservedBits</i>
Indicates the number of reserved bits in first stage SCI.
<i>sl-TimeResourcePSCCH</i>
Indicates the number of symbols of PSCCH in a resource pool.

<i>SL-PSSCH-Config</i> field descriptions
<i>sl-BetaOffsets2ndSCI</i>
Indicates candidates of beta-offset values to determine the number of coded modulation symbols for second stage SCI. The value indicates the index of Table 9.3-2 of TS 38.213 [13].
<i>sl-PSSCH-DMRS-TimePatternList</i>
Indicates the set of PSSCH DMRS time domain patterns in terms of PSSCH DMRS symbols in a slot that can be used in the resource pool.
<i>sl-Scaling</i>
Indicates a scaling factor to limit the number of resource elements assigned to the second stage SCI on PSSCH. Value <i>f0p5</i> corresponds to 0.5, value <i>f0p65</i> corresponds to 0.65, and so on.

<i>SL-PSFCH-Config</i> field descriptions
<i>sl-MinTimeGapPSFCH</i> The minimum time gap between PSFCH and the associated PSSCH in the unit of slots.
<i>sl-NumMuxCS-Pair</i> Indicates the number of cyclic shift pairs used for a PSFCH transmission that can be multiplexed in a PRB.
<i>sl-PSFCH-CandidateResourceType</i> Indicates the number of PSFCH resources available for multiplexing HARQ-ACK information in a PSFCH transmission (see TS 38.213 [13], clause 16.3).
<i>sl-PSFCH-HopID</i> Scrambling ID for sequence hopping of the PSFCH used in the resource pool.
<i>sl-PSFCH-Period</i> Indicates the period of PSFCH resource in the unit of slots within this resource pool. If set to <i>s/0</i> , no resource for PSFCH, and HARQ feedback for all transmissions in the resource pool is disabled.
<i>sl-PSFCH-RB-Set</i> Indicates the set of PRBs that are actually used for PSFCH transmission and reception. The leftmost bit of the bitmap refers to the lowest RB index in the resource pool, and so on. Value 0 in the bitmap indicates that the corresponding PRB is not used for PSFCH transmission and reception while value 1 indicates that the corresponding PRB is used for PSFCH transmission and reception (see TS 38.213 [13]).

<i>SL-PTRS-Config</i> field descriptions
<i>sl-PTRS-FreqDensity</i> Presence and frequency density of SL PT-RS as a function of scheduled BW. If the field is not configured, the UE uses $K_{PT-RS} = 2$
<i>sl-PTRS-TimeDensity</i> Presence and time density of SL PT-RS as a function of MCS. If the field is not configured, the UE uses $L_{PT-RS} = 1$
<i>sl-PTRS-RE-Offset</i> Indicates the subcarrier offset for SL PT-RS. If the field is not configured, the UE applies the value <i>offset00</i>

<i>SL-UE-SelectedConfigRP</i> field descriptions
<i>sl-CBR-PriorityTxConfigList</i> Indicates the mapping between PSSCH transmission parameter (such as MCS, PRB number, retransmission number, CR limit) sets by using the indexes of the configurations in <i>sl-CBR-PSSCH-TxConfigList</i> , CBR ranges by using the indexes to the entry of the CBR range configurations in <i>sl-CBR-RangeConfigList</i> , and priority ranges. It also indicates the default PSSCH transmission parameters to be used when CBR measurement results are not available, and MCS range for the MCS tables used in the resource pool. The field <i>sl-CBR-PriorityTxConfigList-v1650</i> is present only when <i>sl-CBR-PriorityTxConfigList-r16</i> is configured.
<i>sl-MaxNumPerReserve</i> Indicates the maximum number of reserved PSCCH/PSSCH resources that can be indicated by an SCI.
<i>sl-MultiReserveResource</i> Indicates if it is allowed to reserve a sidelink resource for an initial transmission of a TB by an SCI associated with a different TB, based on sensing and resource selection procedure.
<i>sl-ResourceReservePeriodList</i> Set of possible resource reservation period allowed in the resource pool in the unit of ms. Up to 16 values can be configured per resource pool. The value <i>ms0</i> is always configured.
<i>sl-RS-ForSensing</i> Indicates whether DMRS of PSCCH or PSSCH is used for L1 RSRP measurement in the sensing operation.
<i>sl-SensingWindow</i> Parameter that indicates the start of the sensing window.
<i>sl-SelectionWindowList</i> Parameter that determines the end of the selection window in the resource selection for a TB with respect to priority indicated in SCI. Value <i>n1</i> corresponds to $1 \cdot 2^\mu$, value <i>n5</i> corresponds to $5 \cdot 2^\mu$, and so on, where $\mu = 0, 1, 2, 3$ refers to SCS 15, 30, 60, 120 kHz respectively.
<i>sl-Thres-RSRP-List</i> Indicates a list of 64 thresholds, and the threshold should be selected based on the priority in the decoded SCI and the priority in the SCI to be transmitted. A resource is excluded if it is indicated or reserved by a decoded SCI and PSSCH/PSCCH RSRP in the associated data resource is above a threshold.

<i>SL-PowerControl</i> field descriptions
<i>sl-MaxTransPower</i> Indicates the maximum value of the UE's sidelink transmission power on this resource pool. The unit is dBm.
<i>sl-Alpha-PSSCH-PSCCH</i> Indicates alpha value for sidelink pathloss based power control for PSCCH/PSSCH when <i>sl-P0-PSSCH-PSCCH</i> is configured. When the field is absent the UE applies the value 1.
<i>sl-P0-PSSCH-PSCCH</i> Indicates P0 value for sidelink pathloss based power control for PSCCH/PSSCH. If not configured, sidelink pathloss based power control is disabled for PSCCH/PSSCH.
<i>dl-Alpha-PSSCH-PSCCH</i> Indicates alpha value for downlink pathloss based power control for PSCCH/PSSCH when <i>dl-P0-PSSCH-PSCCH</i> is configured. When the field is absent the UE applies the value 1.
<i>dl-P0-PSSCH-PSCCH</i> Indicates P0 value for downlink pathloss based power control for PSCCH/PSSCH. If not configured, downlink pathloss based power control is disabled for PSCCH/PSSCH.
<i>dl-Alpha-PSFCH</i> Indicates alpha value for downlink pathloss based power control for PSFCH when <i>dl-P0-PSFCH</i> is configured. When the field is absent the UE applies the value 1.
<i>dl-P0-PSFCH</i> Indicates P0 value for downlink pathloss based power control for PSFCH. If not configured, downlink pathloss based power control is disabled for PSFCH.

<i>SL-MinMaxMCS-Config</i> field descriptions
<i>sl-MaxMCS-PSSCH</i> Indicates the maximum MCS value when using the associated MCS table. If no MCS is configured, UE autonomously selects MCS from the full range of values.
<i>sl-MinMCS-PSSCH</i> Indicates the minimum MCS value when using the associated MCS table. If no MCS is configured, UE autonomously selects MCS from the full range of values.

– ***SL-RLC-BearerConfig***

The IE *SL-RLC-BearerConfig* specifies the SL RLC bearer configuration information for NR sidelink communication.

***SL-RLC-BearerConfig* information element**

```
-- ASN1START
-- TAG-SL-RLC-BEARERCONFIG-START

SL-RLC-BearerConfig-r16 ::=
    SL-RLC-BearerConfigIndex-r16          SEQUENCE {
    SL-ServedRadioBearer-r16              SL-RLC-BearerConfigIndex-r16,
    SL-RLC-Config-r16                     SLRB-Uu-ConfigIndex-r16,
    SL-MAC-LogicalChannelConfig-r16       SL-RLC-Config-r16          OPTIONAL, -- Cond LCH-SetupOnly
    ...                                   SL-LogicalChannelConfig-r16  OPTIONAL, -- Cond LCH-Setup
    }

-- TAG-SL-RLC-BEARERCONFIG-STOP
-- ASN1STOP
```

<i>SL-RLC-BearerConfig</i> field descriptions
<i>sl-MAC-LogicalChannelConfig</i> The field is used to configure MAC SL logical channel parameters.
<i>sl-RLC-BearerConfigIndex</i> The index of the RLC bearer configuration.
<i>sl-RLC-Config</i> Determines the RLC mode (UM, AM) and provides corresponding parameters.
<i>sl-ServedRadioBearer</i> Associates the sidelink RLC Bearer with a sidelink DRB. It indicates the index of SL radio bearer configuration, which is corresponding to the RLC bearer configuration.

Conditional Presence	Explanation
<i>LCH-Setup</i>	The field is mandatory present upon creation of a new sidelink logical channel via the dedicated signalling and in case of sidelink DRB configuration via system information and pre-configuration; otherwise the field is optionally present, Need M.
<i>LCH-SetupOnly</i>	This field is mandatory present upon creation of a new sidelink logical channel via the dedicated signalling and in case of sidelink DRB configuration via system information and pre-configuration. Otherwise, it is absent, Need M.

— *SL-RLC-BearerConfigIndex*

The IE *SL-RadioBearerConfigIndex* is used to identify a SL RLC bearer configuration.

***SL-RadioBearerConfigIndex* information element**

```
-- ASN1START
-- TAG-SL-RLC-BEARERCONFIGINDEX-START

SL-RLC-BearerConfigIndex-r16 ::=                INTEGER (1..maxSL-LCID-r16)

-- TAG-RLC-BEARERCONFIGINDEX-STOP
-- ASN1STOP
```

— *SL-RLC-ChannelConfig*

The IE *SL-RLC-ChannelConfig* specifies the SL RLC bearer configuration information for PC5 Relay RLC channel between L2 U2N Relay UE and L2 U2N Remote UE.

***SL-RLC-ChannelConfig* information element**

```
-- ASN1START
-- TAG-SL-RLC-RLC-CHANNEL-CONFIG-START

SL-RLC-ChannelConfig-r17 ::=
    SL-RLC-ChannelID-r17                SL-RLC-ChannelID-r17,
    SL-RLC-Config-r17                  SL-RLC-Config-r16                OPTIONAL,
    SL-MAC-LogicalChannelConfig-r17    SL-LogicalChannelConfig-r16     OPTIONAL,
    SL-PacketDelayBudget-r17           INTEGER (0..1023)                OPTIONAL,
    ...}

-- TAG-SL-RLC-CHANNEL-CONFIG-STOP
-- ASN1STOP
```

<i>SL-RLC-ChannelConfig</i> field descriptions
<i>sl-MAC-LogicalChannelConfig</i> The field is used to configure MAC SL logical channel parameters.
<i>sl-RLC-ChannelID</i> Indicates the PC5 Relay RLC channel in the link between L2 U2N Relay UE and L2 U2N Remote UE.
<i>sl-RLC-Config</i> Determines the RLC mode (UM, AM) and provides corresponding parameters.
<i>sl-PacketDelayBudget</i> Indicates the Packet Delay Budget for a PC5 RLC bearer. Upper bound value for the delay that a packet may experience expressed in unit of 0.5ms.

– *SL-RLC-ChannelID*

The IE *SL-RLC-ChannelID* is used to identify a PC5 RLC channel in the link between L2 U2N Relay UE and L2 U2N Remote UE.

***SL-RLC-ChannelID* information element**

```
-- ASN1START
-- TAG-SL-RLC-CHANNELID-START

SL-RLC-ChannelID-r17 ::=  INTEGER (1..maxSL-LCID-r16)

-- TAG-SL-RLC-CHANNELID-STOP
-- ASN1STOP
```

– *SL-RLC-Config*

The IE *SL-RLC-Config* is used to specify the RLC configuration of sidelink DRB. RLC AM configuration is only applicable to the unicast NR sidelink communication.

***SL-RLC-Config* information element**

```
-- ASN1START
-- TAG-SL-RLC-CONFIG-START

SL-RLC-Config-r16 ::=
    sl-AM-RLC-r16
        sl-SN-FieldLengthAM-r16
        sl-T-PollRetransmit-r16
        sl-PollPDU-r16
        sl-PollByte-r16
        sl-MaxRetxThreshold-r16
    ...
},
    sl-UM-RLC-r16
        sl-SN-FieldLengthUM-r16
    ...
},
...
}

CHOICE {
    SEQUENCE {
        SN-FieldLengthAM
        T-PollRetransmit,
        PollPDU,
        PollByte,
        ENUMERATED { t1, t2, t3, t4, t6, t8, t16, t32 },
        OPTIONAL,    -- Cond SLRBSetup
    }
    SEQUENCE {
        SN-FieldLengthUM
        OPTIONAL,    -- Cond SLRBSetup
    }
}

-- TAG-SL-RLC-CONFIG-STOP
-- ASN1STOP
```

<i>SL-RLC-Config</i> field descriptions
<i>sl-MaxRetxThreshold</i> Parameter value of <i>maxRetxThreshold</i> for RLC AM for NR sidelink communications, see TS 38.322 [4]. Value <i>t1</i> corresponds to 1 retransmission, value <i>t2</i> corresponds to 2 retransmissions and so on.
<i>sl-PollByte</i> Parameter value of <i>pollByte</i> for RLC AM for NR sidelink communications, see TS 38.322 [4]. Value <i>kB25</i> corresponds to 25 kBytes, value <i>kB50</i> corresponds to 50 kBytes and so on. <i>infinity</i> corresponds to an infinite amount of kBytes.
<i>sl-PollPDU</i> Parameter value of <i>pollPDU</i> for RLC AM for NR sidelink communications, see TS 38.322 [4]. Value <i>p4</i> corresponds to 4 PDUs, value <i>p8</i> corresponds to 8 PDUs and so on. <i>infinity</i> corresponds to an infinite number of PDUs.
<i>sl-SN-FieldLength</i> This field indicates the RLC SN field size for NR sidelink communication, see TS 38.322 [4]. For groupcast and broadcast, only value <i>size6</i> (6 bits) is configured for the field <i>sl-SN-FieldLengthUM</i> .
<i>sl-T-PollRetransmit</i> Timer value of <i>t-PollRetransmit</i> for RLC AM for NR sidelink communications, see TS 38.322 [4], in milliseconds. Value <i>ms5</i> means 5 ms, value <i>ms10</i> means 10 ms and so on.

Conditional Presence	Explanation
<i>SLRBSetup</i>	The field is mandatory present in case of sidelink DRB setup via the dedicated signalling and in case of sidelink DRB configuration via system information and pre-configuration; otherwise the field is optionally present, need M.

– *SL-ScheduledConfig*

The IE *SL-ScheduledConfig* specifies sidelink communication configurations used for network scheduled NR sidelink communication.

SL-ScheduledConfig information element

```
-- ASN1START
-- TAG-SL-SCHEDULEDCONFIG-START
```

```
SL-ScheduledConfig-r16 ::=
    sl-RNTI-r16
    mac-MainConfigSL-r16
    sl-CS-RNTI-r16
    sl-PSFCH-ToPUCCH-r16
    sl-ConfiguredGrantConfigList-r16
    ...,
    [[
        sl-DCI-ToSL-Trans-r16
    ]]
}

MAC-MainConfigSL-r16 ::=
    sl-BSR-Config-r16
    ul-PrioritizationThres-r16
    sl-PrioritizationThres-r16
    ...
}
```

```
SEQUENCE {
    RNTI-Value,
    MAC-MainConfigSL-r16
    RNTI-Value
    SEQUENCE (SIZE (1..8)) OF INTEGER (0..15)
    SL-ConfiguredGrantConfigList-r16
    SEQUENCE (SIZE (1..8)) OF INTEGER (1..32)
}
```

```
OPTIONAL, -- Need M
OPTIONAL, -- Need M
OPTIONAL, -- Need M
OPTIONAL, -- Need M
OPTIONAL -- Need M
```

```
OPTIONAL, -- Need M
OPTIONAL, -- Need M
OPTIONAL, -- Need M
```

```

SL-ConfiguredGrantConfigList-r16 ::=
    SEQUENCE {
        sl-ConfiguredGrantConfigToReleaseList-r16 SEQUENCE (SIZE (1..maxNrofCG-SL-r16)) OF SL-ConfigIndexCG-r16 OPTIONAL, -- Need N
        sl-ConfiguredGrantConfigToAddModList-r16 SEQUENCE (SIZE (1..maxNrofCG-SL-r16)) OF SL-ConfiguredGrantConfig-r16 OPTIONAL -- Need N
    }

-- TAG-SL-SCHEDULEDCONFIG-STOP
-- ASN1STOP

```

SL-ScheduledConfig field descriptions
sl-CS-RNTI Indicate the RNTI used to scramble CRC of DCI format 3_0, see TS 38.321 [3].
sl-DCI-ToSL-Trans Indicate the time gap between DCI reception and the first sidelink transmission scheduled by the DCI (see TS 38.214 [19], clause 8.1.2.1). Value 1 included in this field corresponds to 1 slot, value 2 corresponds to 2 slots and so on, based on the numerology of sidelink BWP.
sl-PSFCH-ToPUCCH For dynamic grant and configured grant type 2, this field configures the values of the PSFCH to PUCCH gap. The field PSFCH-to-HARQ_feedback timing indicator in DCI format 3_0 selects one of the configured values of the PSFCH to PUCCH gap.
sl-RNTI Indicate the C-RNTI used for monitoring the network scheduling to transmit NR sidelink communication (i.e. the mode 1).

MAC-MainConfigSL field descriptions
sl-BSR-Config This field is to configure the sidelink buffer status report.
sl-PrioritizationThres Indicates the SL priority threshold, which is used to determine whether SL TX is prioritized over UL TX, as specified in TS 38.321 [3]. Network does not configure the <i>sl-PrioritizationThres</i> and the <i>ul-PrioritizationThres</i> to the UE separately.
ul-PrioritizationThres Indicates the UL priority threshold, which is used to determine whether SL TX is prioritized over UL TX, as specified in TS 38.321 [3]. Network does not configure the <i>sl-PrioritizationThres</i> and the <i>ul-PrioritizationThres</i> to the UE separately.

– SL-SDAP-Config

The IE *SL-SDAP-Config* is used to set the configurable SDAP parameters for a Sidelink DRB.

SL-SDAP-Config information element

```

-- ASN1START
-- TAG-SL-SDAP-CONFIG-START

SL-SDAP-Config-r16 ::=
    SEQUENCE {
        sl-SDAP-Header-r16 ENUMERATED {present, absent},
        sl-DefaultRB-r16 BOOLEAN,
        sl-MappedQoS-Flows-r16 CHOICE {
            sl-MappedQoS-FlowsList-r16 SEQUENCE (SIZE (1..maxNrofSL-QFIs-r16)) OF SL-QoS-Profile-r16,

```



```

    sl-MappedQoS-FlowsListDedicated-r16      SL-MappedQoS-FlowsListDedicated-r16
  }
  sl-CastType-r16                            ENUMERATED {broadcast, groupcast, unicast, spare1}
  ...
}

SL-MappedQoS-FlowsListDedicated-r16 ::= SEQUENCE {
  sl-MappedQoS-FlowsToAddList-r16           SEQUENCE (SIZE (1..maxNrofSL-QFIs-r16)) OF SL-QoS-FlowIdentity-r16 OPTIONAL, -- Need N
  sl-MappedQoS-FlowsToReleaseList-r16       SEQUENCE (SIZE (1..maxNrofSL-QFIs-r16)) OF SL-QoS-FlowIdentity-r16 OPTIONAL -- Need N
}

-- TAG-SL-SDAP-CONFIG-STOP
-- ASN1STOP
```

SL-SDAP-Config field descriptions
sl-DefaultRB Indicates whether or not this is the default sidelink DRB for this NR sidelink communication transmission destination. Among all configured instances of <i>SL-SDAP-Config</i> for this destination, this field shall be set to <i>true</i> in at most one instance of <i>SL-SDAP-Config</i> and to <i>false</i> in all other instances.
sl-MappedQoS-Flows Indicates QoS flows to be mapped to the sidelink DRB. If the field is included in dedicated signalling, it is set to <i>sl-MappedQoS-FlowsListDedicated</i> ; otherwise, it is set to <i>sl-MappedQoS-FlowsList</i> .
sl-MappedQoS-FlowsList Indicates the list of QoS profiles of the NR sidelink communication transmission destination mapped to this sidelink DRB.
sl-MappedQoS-FlowsToAddList Indicates the list of SL QoS flows ID of the NR sidelink communication transmission destination to be additionally mapped to this sidelink DRB.
sl-MappedQoS-FlowsToReleaseList Indicates the list of SL QoS flows ID of the NR sidelink communication transmission destination to be released from existing QoS flow to SLRB mapping of this sidelink DRB.
sl-SDAP-Header Indicates whether or not a SDAP header is present on this sidelink DRB. The field cannot be changed after a sidelink DRB is established. This field is set to present if the field <i>sl-DefaultRB</i> is set to <i>true</i> .

– SL-ServingCellInfo

The IE *SL-ServingCellInfo* is used to indicate L2 U2N Remote UE's serving cell information.

SL-ServingCellInfo information element

```

-- ASN1START
-- TAG-SL-SERVINGCELLINFO-START

SL-ServingCellInfo-r17 ::= SEQUENCE {
  sl-UEIdentityRemote-r17      RNTI-Value,
  sl-PhysCellId-r17           PhysCellId
}

-- TAG-SL-SERVINGCELLINFO-STOP
-- ASN1STOP
```

SL-ServingCellInfo field descriptions
<i>sl-UEIdentityRemote</i> Indicate the C-RNTI used in the PCell.
<i>sl-PhysCellId</i> Indicates the PCI of the PCell.

– *SL-SourceIdentity*

The IE *SL-SourceIdentity* is used to identify a source of a NR sidelink communication.

SL-SourceIdentity information element

```

-- ASN1START
-- TAG-SL-SOURCEIDENTITY-START

SL-SourceIdentity-r17 ::=  BIT STRING (SIZE (24))

-- TAG-SL-SOURCEIDENTITY-STOP
-- ASN1STOP

```

– *SL-SRAP-Config*

The IE *SL-SRAP-Config* is used to set the configurable SRAP parameters used by L2 U2N Relay UE and L2 U2N Remote UE as specified in TS 38.351 [66].

SL-SRAP-Config information element

```

-- ASN1START
-- TAG-SL-SRAP-CONFIG-START

SL-SRAP-Config-r17 ::=
    sl-LocalIdentity-r17
    sl-MappingToAddModList-r17
    sl-MappingToReleaseList-r17
    ...
}

SL-MappingToAddMod-r17 ::=
    sl-RemoteUE-RB-Identity-r17
    sl-Egress-RLC-Channel-Uu-r17
    sl-Egress-RLC-Channel-PC5-r17
    ...
}

SL-RemoteUE-RB-Identity-r17 ::=
    CHOICE {
        SEQUENCE {
            INTEGER (0..255)
            SEQUENCE (SIZE (1..maxLC-ID)) OF SL-MappingToAddMod-r17
            SEQUENCE (SIZE (1..maxLC-ID)) OF SL-RemoteUE-RB-Identity-r17
            OPTIONAL, -- Need M
            OPTIONAL, -- Need M
            OPTIONAL, -- Need M
        }
        SEQUENCE {
            SL-RemoteUE-RB-Identity-r17,
            Uu-Relay-RLC-ChannelID-r17
            SL-RLC-ChannelID-r17
            OPTIONAL, -- L2RelayUE
            OPTIONAL, -- Need N
        }
    }

```

```
srb-Identity-r17
drb-Identity-r17
...
}

-- TAG-SL-SRAP-CONFIG-STOP
-- ASN1STOP
```

INTEGER (0..ffUpperLimit), -- Rapp note: Upper limit FFS, left open in agreed CR R2-2204226.
DRB-Identity,

SL-SRAP-Config field descriptions
sl-LocalIdentity Indicates the local UE ID of the L2 U2N Remote UE used in SRAP as specified in TS 38.351 [66].
SL-MappingToAddModList Indicates the list of mapping between the bearer identity of the L2 U2N Remote UE and the egress RLC channel as specified in TS 38.351 [66].
SL-MappingToReleaseList Indicates the list of mapping to be released.
sl-RemoteUE-RB-Identity Identity of the end-to-end Uu bearer identity of the L2 U2N Remote UE.
sl-Egress-RLC-Channel-Uu Indicates the egress RLC channel on Uu Hop.
sl-Egress-RLC-Channel-PC5 Indicates the egress RLC channel on PC5 Hop.

Conditional Presence	Explanation
L2RelayUE	For L2 U2N Relay UE, the field is optionally present, Need M. Otherwise, it is absent.

– SL-SyncConfig

The IE *SL-SyncConfig* specifies the configuration information concerning reception of synchronisation signals from neighbouring cells as well as concerning the transmission of synchronisation signals for sidelink communication.

SL-SyncConfig information element

```
-- ASN1START
-- TAG-SL-SYNCCONFIG-START

SL-SyncConfigList-r16 ::= SEQUENCE (SIZE (1..maxSL-SyncConfig-r16)) OF SL-SyncConfig-r16

SL-SyncConfig-r16 ::= SEQUENCE {
    sl-SyncRefMinHyst-r16      ENUMERATED {dB0, dB3, dB6, dB9, dB12}          OPTIONAL, -- Need R
    sl-SyncRefDiffHyst-r16    ENUMERATED {dB0, dB3, dB6, dB9, dB12, dBInf}  OPTIONAL, -- Need R
    sl-filterCoefficient-r16  FilterCoefficient                             OPTIONAL, -- Need R
    sl-SSB-TimeAllocation1-r16 SL-SSB-TimeAllocation-r16                   OPTIONAL, -- Need R
    sl-SSB-TimeAllocation2-r16 SL-SSB-TimeAllocation-r16                   OPTIONAL, -- Need R
    sl-SSB-TimeAllocation3-r16 SL-SSB-TimeAllocation-r16                   OPTIONAL, -- Need R
    sl-SSID-r16               INTEGER (0..671)                             OPTIONAL, -- Need R
}
```

```

txParameters-r16
    syncTxThreshIC-r16          SL-RSRP-Range-r16          OPTIONAL, -- Need R
    syncTxThreshOoC-r16        SL-RSRP-Range-r16          OPTIONAL, -- Need R
    syncInfoReserved-r16       BIT STRING (SIZE (2))       OPTIONAL, -- Need R
},
gnss-Sync-r16                  ENUMERATED {true}           OPTIONAL, -- Need R
...
}

SL-RSRP-Range-r16 ::=
    INTEGER (0..13)

SL-SSB-TimeAllocation-r16 ::=
    SEQUENCE {
        sl-NumSSB-WithinPeriod-r16    ENUMERATED {n1, n2, n4, n8, n16, n32, n64}    OPTIONAL, -- Need R
        sl-TimeOffsetSSB-r16          INTEGER (0..1279)                            OPTIONAL, -- Need R
        sl-TimeInterval-r16           INTEGER (0..639)                             OPTIONAL, -- Need R
    }

-- TAG-SL-SYNCCONFIG-STOP
-- ASN1STOP

```

SL-SyncConfig field descriptions	
gnss-Sync	If configured, the synchronization configuration is used for SLSS transmission/reception when the UE is synchronized to GNSS. If not configured, the synchronization configuration is used for SLSS transmission/reception when the UE is synchronized to eNB/gNB.
sl-SyncRefMinHyst	Hysteresis when evaluating a SyncRef UE using absolute comparison.
sl-SyncRefDiffHyst	Hysteresis when evaluating a SyncRef UE using relative comparison.
sl-NumSSB-WithinPeriod	Indicates the number of sidelink SSB transmissions within one sidelink SSB period. The applicable values are related to the subcarrier spacing and frequency as follows: FR1, SCS = 15 kHz: 1 FR1, SCS = 30 kHz: 1, 2 FR1, SCS = 60 kHz: 1, 2, 4 FR2, SCS = 60 kHz: 1, 2, 4, 8, 16, 32 FR2, SCS = 120 kHz: 1, 2, 4, 8, 16, 32, 64
sl-TimeOffsetSSB	Indicates the slot offset from the start of sidelink SSB period to the first sidelink SSB.
sl-TimeInterval	Indicates the slot interval between neighboring sidelink SSBs. This value is applicable when there are more than one sidelink SSBs within one sidelink SSB period.
sl-SSID	Indicates the ID of sidelink synchronization signal associated with different synchronization priorities.
syncInfoReserved	Reserved for future use.
syncTxThreshIC, syncTxThreshOoC	Indicates the thresholds used while in coverage and out of coverage, respectively. Value 0 corresponds to -infinity, value 1 to -115 dBm, value 2 to -110 dBm, and so on (i.e. in steps of 5 dBm) until value 12, which corresponds to -60 dBm, while value 13 corresponds to +infinity.

– *SL-Thres-RSRP-List*

IE *SL-Thres-RSRP-List* indicates a threshold used for sensing based UE autonomous resource selection (see TS 38.215 [9]). A resource is excluded if it is indicated or reserved by a decoded SCI and PSSCH/PSCCH RSRP in the associated data resource is above the threshold defined by IE *SL-Thres-RSRP-List*. Value 0 corresponds to minus infinity dBm, value 1 corresponds to -128dBm, value 2 corresponds to -126dBm, value n corresponds to $(-128 + (n-1)*2)$ dBm and so on, value 66 corresponds to infinity dBm.

SL-Thres-RSRP-List information element

```
-- ASN1START
-- TAG-SL-THRES-RSRP-LIST-START

SL-Thres-RSRP-List-r16 ::= SEQUENCE (SIZE (64)) OF SL-Thres-RSRP-r16

SL-Thres-RSRP-r16 ::= INTEGER (0..66)

-- TAG-SL-THRES-RSRP-LIST-STOP
-- ASN1STOP
```

– *SL-TxPower*

The IE *SL-TxPower* is used to limit the UE's sidelink transmission power on a carrier frequency. The unit is dBm. Value minusinfinity corresponds to –infinity.

SL-TxPower information element

```
-- ASN1START
-- TAG-SL-TXPOWER-START

SL-TxPower-r16 ::= CHOICE {
    minusinfinity-r16      NULL,
    txPower-r16            INTEGER (-30..33)
}

-- TAG-SL-TXPOWER-STOP
-- ASN1STOP
```

– *SL-TypeTxSync*

The IE *SL-TypeTxSync* indicates the synchronization reference type.

SL-TypeTxSync information element

```
-- ASN1START
-- TAG-SL-TYPETXSYNC-START

SL-TypeTxSync-r16 ::= ENUMERATED {gnss, gnbEnb, ue}
```

-- TAG-SL-TYPE-TXSYNC-STOP
-- ASN1STOP

– SL-UE-SelectedConfig

IE *SL-UE-SelectedConfig* specifies sidelink communication configurations used for UE autonomous resource selection.

SL-UE-SelectedConfig information element

```
-- ASN1START
-- TAG-SL-UE-SELECTEDCONFIG-START

SL-UE-SelectedConfig-r16 ::=
    SL-PSSCH-TxConfigList-r16          SEQUENCE {
    SL-ProbResourceKeep-r16             SL-PSSCH-TxConfigList-r16          OPTIONAL, -- Need R
    SL-ReselectAfter-r16                ENUMERATED {v0, v0dot2, v0dot4, v0dot6, v0dot8}  OPTIONAL, -- Need R
    SL-CBR-CommonTxConfigList-r16      ENUMERATED {n1, n2, n3, n4, n5, n6, n7, n8, n9}  OPTIONAL, -- Need R
    ul-PrioritizationThres-r16          SL-CBR-CommonTxConfigList-r16    OPTIONAL, -- Need R
    sl-PrioritizationThres-r16          INTEGER (1..16)                      OPTIONAL, -- Need R
    ...                                INTEGER (1..8)
    }

-- TAG-SL-UE-SELECTEDCONFIG-STOP
-- ASN1STOP
```

SL-UE-SelectedConfig field descriptions
sl-PrioritizationThres Indicates the SL priority threshold, which is used to determine whether SL TX is prioritized over UL TX, as specified in TS 38.321 [3]. Network does not configure the <i>sl-PrioritizationThres</i> and the <i>ul-PrioritizationThres</i> to the UE separately.
sl-ProbResourceKeep Indicates the probability with which the UE keeps the current resource when the resource reselection counter reaches zero for sensing based UE autonomous resource selection (see TS 38.321 [3]).
sl-PSSCH-TxConfigList Indicates PSSCH TX parameters such as MCS, sub-channel number, retransmission number, associated to different UE absolute speeds and different synchronization reference types for UE autonomous resource selection.
sl-ReselectAfter Indicates the number of consecutive skipped transmissions before triggering resource reselection for sidelink communication (see TS 38.321 [3]).
ul-PrioritizationThres Indicates the UL priority threshold, which is used to determine whether SL TX is prioritized over UL TX, as specified in TS 38.321 [3]. Network does not configure the <i>sl-PrioritizationThres</i> and the <i>ul-PrioritizationThres</i> to the UE separately.

– SL-ZoneConfig

The IE *SL-ZoneConfig* is used to configure the zone ID related parameters.

SL-*ZoneConfig* information element

```
-- ASN1START
-- TAG-SL-ZONECONFIG-START

SL-ZoneConfig-r16 ::=
    sl-ZoneLength-r16
    ...
}

-- TAG-SL-ZONECONFIG-STOP
-- ASN1STOP
```

SEQUENCE {
 ENUMERATED { m5, m10, m20, m30, m40, m50, spare2, spare1},

SL- <i>ZoneConfig</i> field descriptions
sl-<i>ZoneLength</i> Indicates the length of each geographic zone.

– **SLRB-*Uu-ConfigIndex***

The IE *SLRB-Uu-ConfigIndex* is used to identify a sidelink DRB configuration from the network side.

SLRB-*Uu-ConfigIndex* information element

```
-- ASN1START
-- TAG-SLRB-UU-CONFIGINDEX-START

SLRB-Uu-ConfigIndex-r16 ::=
    INTEGER (1..maxNrofSLRB-r16)

-- TAG-SLRB-UU-CONFIGINDEX-STOP
-- ASN1STOP
```

6.3.6 MBS information elements

– **CarrierFreqListMBS**

The IE *CarrierFreqListMBS* is used to inform network of the frequencies on which the UE is receiving or interested to receive MBS broadcast service via a broadcast MRB

CarrierFreqListMBS information element

```
-- ASN1START
-- TAG-CARRIERFREQLISTMBS-START

CarrierFreqListMBS-r17 ::=
    SEQUENCE (SIZE (1..maxFreqMBS-r17)) OF ARFCN-ValueNR
```

-- TAG-CARRIERFREQLISTMBS-STOP
-- ASN1STOP

– *CFR-ConfigMCCH-MTCH*

The IE *CFR-ConfigMCCH-MTCH* is used to configure the common frequency resource used for MCCH and MTCH reception.

***CFR-ConfigMCCH-MTCH* information element**

```
-- ASN1START
-- TAG-CFRCONFIGMCCHMTCH-START

CFR-ConfigMCCH-MTCH-r17 ::= SEQUENCE {
    locationAndBandwidthBroadcast-r17          LocationAndBandwidthBroadcast-r17,
    pdsch-ConfigMCCH-r17                      PDSCH-ConfigBroadcast-r17,
    commonControlResourceSetExt-r17           ControlResourceSet                OPTIONAL  -- Cond NotSIB1CommonControlResource
}

LocationAndBandwidthBroadcast-r17 ::= CHOICE {
    sameAsCoreset0-r17                        NULL,
    sameAsSib1ConfiguredLocationAndBW-r17    NULL,
    locationAndBandwidth-r17                  INTEGER (0..37949)
}

-- TAG-CFRCONFIGMCCHMTCH-STOP
-- ASN1STOP
```

CFR-ConfigMCCH-MTCH field descriptions
commonControlResourceSetExt An additional common control resource set which may be configured and used for <i>searchSpaceMCCH</i> / <i>searchSpaceMTCH</i> or UE-specific search space in the BWP where <i>searchSpaceMCCH</i> is configured. It is contained in the bandwidth of <i>locationAndBandwidthBroadcast</i> .
locationAndBandwidthBroadcast Indicates starting PRB and the number of PRBs of CFR used for MCCH and MTCH reception. Value <i>sameAsCoreset0</i> means the CFR for broadcast has the same location and size as CORESET0. Value <i>sameAsSib1ConfiguredLocationAndBW</i> means the CFR for broadcast has the same location and size as the <i>locationAndBandwidth</i> for initial BWP configured in SIB1. Value <i>locationAndBandwidth</i> is used to configure CFR with bandwidth that is larger than the bandwidth for initial BWP configured in SIB1.

Conditional Presence	Explanation
<i>NotSIB1CommonControlResource</i>	The field is optional present in case <i>commonControlResourceSet</i> is not configured in SIB1, Need R, otherwise it is absent.

– *DRX-ConfigPTM*

The IE *DRX-Config-PTM* is used to configure DRX related parameters for PTM transmission as specified in TS 38.321 [3].

DRX-Config-PTM information element

```

-- ASN1START
-- TAG-DRX-CONFIGPTM-START

DRX-ConfigPTM-r17 ::= SEQUENCE {
    drx-onDurationTimerPTM-r17 CHOICE {
        subMilliseconds INTEGER (1..31),
        milliseconds ENUMERATED {
            ms1, ms2, ms3, ms4, ms5, ms6, ms8, ms10, ms20, ms30, ms40, ms50, ms60,
            ms80, ms100, ms200, ms300, ms400, ms500, ms600, ms800, ms1000, ms1200,
            ms1600, spare8, spare7, spare6, spare5, spare4, spare3, spare2, spare1
        }
    },
    drx-InactivityTimerPTM-r17 ENUMERATED {
        ms0, ms1, ms2, ms3, ms4, ms5, ms6, ms8, ms10, ms20, ms30, ms40, ms50, ms60, ms80,
        ms100, ms200, ms300, ms500, ms750, ms1280, ms1920, ms2560, spare9, spare8,
        spare7, spare6, spare5, spare4, spare3, spare2, spare1
    },
    drx-HARQ-RTT-TimerDL-PTM-r17 INTEGER (0..56) OPTIONAL, -- Cond HARQFeedback
    drx-RetransmissionTimerDL-PTM-r17 ENUMERATED {
        sl0, sl1, sl2, sl4, sl6, sl8, sl16, sl24, sl33, sl40, sl64, sl80, sl96, sl112, sl128,
        sl160, sl320, spare15, spare14, spare13, spare12, spare11, spare10, spare9,
        spare8, spare7, spare6, spare5, spare4, spare3, spare2, spare1
    } OPTIONAL, -- Cond HARQFeedback

    drx-LongCycleStartOffsetPTM-r17 CHOICE {
        ms10 INTEGER(0..9),
        ms20 INTEGER(0..19),
        ms32 INTEGER(0..31),
        ms40 INTEGER(0..39),
        ms60 INTEGER(0..59),
        ms64 INTEGER(0..63),
        ms70 INTEGER(0..69),
        ms80 INTEGER(0..79),
        ms128 INTEGER(0..127),
        ms160 INTEGER(0..159),
        ms256 INTEGER(0..255),
        ms320 INTEGER(0..319),
        ms512 INTEGER(0..511),
        ms640 INTEGER(0..639),
        ms1024 INTEGER(0..1023),
        ms1280 INTEGER(0..1279),
        ms2048 INTEGER(0..2047),
        ms2560 INTEGER(0..2559),
        ms5120 INTEGER(0..5119),
        ms10240 INTEGER(0..10239)
    },
    drx-SlotOffsetPTM-r17 INTEGER (0..31)
}

-- TAG-DRX-CONFIGPTM-STOP
-- ASN1STOP

```

DRX-Config-PTM field descriptions
drx-HARQ-RTT-Timer-DL-PTM Value in number of symbols of the CFR where the transport block was received.
drx-InactivityTimerPTM Value in multiple integers of 1 ms. <i>ms0</i> corresponds to 0, <i>ms1</i> corresponds to 1 ms, <i>ms2</i> corresponds to 2 ms, and so on.
drx-LongCycleStartOffsetPTM <i>drx-LongCycle-PTM</i> in ms and <i>drx-StartOffset-PTM</i> in multiples of 1 ms.
drx-onDurationTimerPTM Value in multiples of 1/32 ms (subMilliseconds) or in ms (milliSecond). For the latter, value <i>ms1</i> corresponds to 1 ms, value <i>ms2</i> corresponds to 2 ms, and so on.
drx-RetransmissionTimer-DL-PTM Value in number of slot lengths of the CFR where the transport block was received. value <i>s0</i> corresponds to 0 slots, <i>s1</i> corresponds to 1 slot, <i>s2</i> corresponds to 2 slots, and so on.
drx-SlotOffsetPTM Value in 1/32 ms. Value 0 corresponds to 0 ms, value 1 corresponds to 1/32 ms, value 2 corresponds to 2/32 ms, and so on.

Conditional Presence	Explanation
HARQFeedback	The field is mandatory present if HARQ feedback is enabled for a G-RNTI associated with this DRX configuration. It is absent otherwise.

– MBS-NeighbourCellList

The IE *MBS-NeighbourCellList* indicates a list of neighbour cells where ongoing MBS sessions provided via broadcast MRB in the current cells are also provided.

```

-- ASN1START
-- TAG-MBS-NEIGHBOURCELLLIST-START

MBS-NeighbourCellList-r17 ::=      SEQUENCE (SIZE (0..maxNeighCell-MBS-r17)) OF PCI-ARFCN-r17

PCI-ARFCN-r17 ::=
    physCellId-r17                PhysCellId,
    carrierFreq-r17                ARFCN-ValueNR                                OPTIONAL  -- Need S
}

-- TAG-MBS-NEIGHBOURCELLLIST-STOP
-- ASN1STOP

```

MBS-NeighbourCellList field description
carrierFreq Indicates the frequency of the neighbour cell indicated by <i>physCellId</i> . Absence of the IE means that the neighbour cell is on the same frequency as the current cell.

– MBS-ServiceList

The IE *MBS- ServiceList* is used to inform the network of the MBS services that the UE is receiving or interested to receive.

***MBS-ServiceList* information element**

```

-- ASN1START
-- TAG-MBSSERVICELIST-START

MBS-ServiceList-r17 ::=          SEQUENCE (SIZE (0..maxNrofMBS-ServiceListPerUE-r17)) OF MBS-ServiceInfo-r17

MBS-ServiceInfo-r17 ::=          SEQUENCE {
    tmgi-r17                      TMGI-r17
}

-- TAG-MBSSERVICELIST-STOP
-- ASN1STOP

```

MBS-SessionInfoList

The IE *MBS-SessionInfoList* provides the list of ongoing MBS broadcast sessions transmitted via broadcast MRB and, for each MBS broadcast session, the associated G-RNTI and scheduling information.

***MBS-SessionInfoList* information element**

```

-- ASN1START
-- TAG-MBS-SESSIONINFOLIST-START

MBS-SessionInfoList-r17 ::=      SEQUENCE (SIZE (0..maxNrofMBS-Session-r17)) OF MBS-SessionInfo-r17

MBS-SessionInfo-r17 ::=          SEQUENCE {
    mbs-SessionId-r17             TMGI-r17,
    g-RNTI-r17                    RNTI-Value,
    mrb-ListBroadcast-r17         MRB-ListBroadcast-r17                OPTIONAL,
    mtch-SchedulingInfo-r17       DRX-ConfigPTM-Index-r17             OPTIONAL, -- Need S
    mtch-NeighbourCell-r17        BIT STRING (SIZE(maxNeighCell-MBS-r17))  OPTIONAL, -- Need R
    pdsch-ConfigIndex-r17         PDSCH-ConfigIndex-r17              OPTIONAL, -- Need S
    mtch-SSB-MappingWindowIndex-r17 MTCH-SSB-MappingWindowIndex-r17    OPTIONAL  -- Need R
}

DRX-ConfigPTM-Index-r17 ::=      INTEGER (0..maxNrofDRX-ConfigPTM-1-r17)

PDSCH-ConfigIndex-r17  ::=      INTEGER (0..maxNrofPDSCH-ConfigPTM-1-r17)

MTCH-SSB-MappingWindowIndex-r17 ::= INTEGER (0..maxNrofMTCH-SSB-MappingWindow-1-r17)

MRB-ListBroadcast-r17 ::=          SEQUENCE (SIZE (1..maxNrofMRB-Broadcast-r17)) OF MRB-InfoBroadcast-r17

MRB-InfoBroadcast-r17 ::=          SEQUENCE {
    pdcp-Config-r17              MRB-PDCP-ConfigBroadcast-r17,
    rlc-Config-r17               MRB-RLC-ConfigBroadcast-r17,
    ...
}

```

```

MRB-PDCP-ConfigBroadcast-r17 ::= SEQUENCE {
    pdcp-SN-SizeDL-r17      ENUMERATED {len12bits}      OPTIONAL, -- Need S
    headerCompression-r17   CHOICE {
        notUsed-r17         NULL,
        rohc-r17            SEQUENCE {
            maxCID-r17      INTEGER (1..16383)          DEFAULT 15,
            profiles-r17    SEQUENCE {
                profile0x0001-r17  BOOLEAN,
                profile0x0002-r17  BOOLEAN,
                profile0x0003-r17  BOOLEAN
            }
        }
    }
}

t-Reordering-r17            ENUMERATED {ms1, ms10, ms40, ms160, ms500, ms1000, ms1250, ms2750}  OPTIONAL, -- Need R  OPTIONAL -- Need S

MRB-RLC-ConfigBroadcast-r17 ::= SEQUENCE {
    logicalChannelIdentity-r17 LogicalChannelIdentity,
    sn-FieldLength-r17        ENUMERATED {size6}          OPTIONAL, -- Need S
    t-Reassembly-r17          T-Reassembly                OPTIONAL, -- Need S
}

TMGI-r17 ::=
    plmn-Id-r17
    plmn-Index-r17
    explicitValue-r17
},
serviceId-r17 OCTET STRING (SIZE (3))

-- TAG-MBS-SESSIONINFOLIST-STOP
-- ASN1STOP

```

Editor's note: At least profiles 0x0000, 0x0001, 0x0002 are supported. FFS other profiles.

MBS-SessionInfoList field descriptions
g-RNTI G-RNTI used to scramble the scheduling and transmission of MTCH.
headerCompression If <i>rohc</i> is configured, the UE shall apply the configured ROHC profile(s) in downlink. When the field is absent the UE applies the value as specified in 9.1.1.7.
mbsSessionId Indicates an identifier of the MBS session provided by the MTCH.
mrbsListBroadcast A list of broadcast MRBs to which the associated broadcast MBS session is mapped to.
mtch-neighbourCell Indicates neighbour cells which provide this service on MTCH. The first bit is set to 1 if the service is provided on MTCH in the first cell in <i>mbs-NeighbourCellList</i> , otherwise it is set to 0. The second bit is set to 1 if the service is provided on MTCH in the second cell in <i>mbs-NeighbourCellList</i> , and so on. If the service is not available in any neighbouring cell and <i>mbs-NeighbourCellList</i> is signalled, the network sets all bits in this field to 0. If this field is absent, the related service may or may not be available in any neighbouring cell, i.e. the UE cannot determine the presence or absence of an MBS service in neighbouring cells based on the absence of this field.
mtch-schedulingInfo Indicates the index of DRX configuration entry in <i>drx-ConfigPTM-List</i> that is used for scheduling the MTCH. The value 0 corresponds to the first entry in <i>drx-ConfigPTM-List</i> , the value 1 corresponds to the second entry in <i>drx-ConfigPTM-List</i> and so on. In case <i>mtch-schedulingInfo</i> is absent for a G-RNTI (i.e. no PTM DRX), the UE shall monitor for PDCCH scrambled with G-RNTI in any slot according to the search space configured for MTCH [see TS 38.213 [13], clause 10.1].
mtch-SSB-MappingWindowIndex Indicates the index of MTCH-SSB-MappingWindowCycleOffset configuration entry in <i>MTCH-SSB-MappingWindowList</i> . The value 0 corresponds to the first entry in <i>MTCH-SSB-MappingWindowList</i> , the value 1 corresponds to the second entry in <i>MTCH-SSB-MappingWindowList</i> and so on. This field is set to the same value for all MBS sessions mapped to the same G-RNTI.
pdcp-SN-SizeDL Indicates that PDCP sequence number size of 12 bits is used, as specified in TS 38.323 [5]. When the field is absent the UE applies the value as specified in 9.1.1.7.
pdschConfigIndex Indicates the index of PDSCH configuration entry in <i>pdschConfigList</i> for MTCH. Value 0 corresponds to the first entry in <i>pdschConfigList</i> , the value 1 corresponds to the second entry in <i>pdschConfigList</i> and so on. When the field is absent the UE applies the first entry in <i>pdschConfigList</i> for MTCH.
sn-FieldLength Indicates that the RLC SN field size of 6 bits is used, see TS 38.322 [4]. When the field is absent the UE applies the value as specified in 9.1.1.7.
t-Reassembly Timer for reassembly in TS 38.322 [4], in milliseconds. Value ms0 means 0 ms, value ms5 means 5 ms and so on. When the field is absent the UE applies the value in specified in 9.1.1.7.
t-Reordering Value in ms of t-Reordering specified in TS 38.323 [5]. Value ms1 corresponds to 1 ms, value ms10 corresponds to 10 ms, and so on. When the field is absent the UE applies the value as specified in 9.1.1.7.

– MTCH-SSB-MappingWindowList

The IE *MTCH-SSB-MappingWindowList* is used to configure MTCH PDCCH occasions to SSB mapping window related periodic and offset parameters.

MTCH-SSB-MappingWindowList information element

-- ASN1START
-- TAG-MTCH-SSB-MAPPINGWINDOWLIST-START

```
MTCH-SSB-MappingWindowList-r17 ::= SEQUENCE (SIZE (1..maxNrofMTCH-SSB-MappingWindow-r17)) OF MTCH-SSB-MappingWindowCycleOffset-r17
```

```
MTCH-SSB-MappingWindowCycleOffset-r17 ::= CHOICE {
    ms10                INTEGER(0..9),
    ms20                INTEGER(0..19),
    ms32                INTEGER(0..31),
    ms64                INTEGER(0..63),
    ms128               INTEGER(0..127),
    ms256               INTEGER(0..255)
}
```

```
-- TAG-MTCH-SSB-MAPPINGWINDOWLIST-STOP
-- ASN1STOP
```

MTCH-SSB-MappingWindowList field descriptions

MTCH-SSB-MappingWindowCycleOffset

Indicates the *cycle* and *offset* for MTCH PDCCH occasions to SSB mapping. Value is expressed in multiple integers of 1 ms. *ms20* corresponds to 20ms, *ms32* corresponds to 32 ms, and so on. The mapping window starts at a subframe in a SFN where $[(\text{SFN number} \times 10) + \text{subframe number}] \bmod (\text{cycle}) = \text{offset}$.

The $[xN+K]^{\text{th}}$ PDCCH monitoring occasion for MTCH in this mapping window corresponds to the K^{th} transmitted SSB, where $x = 0, 1, \dots, X-1$, $K = 1, 2, \dots, N$, N is the number of actual transmitted SSBs determined according to *ssb-PositionsInBurst* in *SIB1* and X is equal to $\text{CEIL}(\text{number of PDCCH monitoring occasions in MTCH to SSB mapping transmission window}/N)$. The actual transmitted SSBs are sequentially numbered from one in ascending order of their SSB indexes.

Editor's note: Whether to move the mapping rule description to some other place, e.g. clause 5.9 or to MAC specifications, can be discussed during ASN.1 review.

– PDSCH-ConfigBroadcast

The IE *PDSCH-ConfigBroadcast* is used to configure parameters for acquiring the PDSCH for MCCH and MTCH.

PDSCH-ConfigBroadcast information element

```
-- ASN1START
-- TAG-PDSCH-CONFIGBROADCAST-START
```

```
PDSCH-ConfigBroadcast-r17 ::= SEQUENCE {
    pdschConfigList-r17                SEQUENCE (SIZE (1..maxNrofPDSCH-ConfigPTM-r17)) OF PDSCH-ConfigPTM-r17,
    pdsch-TimeDomainAllocationList-r17 PDSCH-TimeDomainResourceAllocationList-r16 OPTIONAL, -- Need R
    rateMatchPatternToAddModList-r17  SEQUENCE (SIZE (1..maxNrofRateMatchPatterns)) OF RateMatchPattern OPTIONAL, -- Need R
    lte-CRS-ToMatchAround              RateMatchPatternLTE-CRS OPTIONAL, -- Need R
    mcs-Table-r17                      ENUMERATED {qam256, qam64LowSE} OPTIONAL, -- Need S
    xOverhead-r17                      ENUMERATED {x0h6, x0h12, x0h18} OPTIONAL, -- Need S
}
```

```
PDSCH-ConfigPTM-r17 ::= SEQUENCE {
    dataScramblingIdentityPDSCH-r17  INTEGER (0..1023) OPTIONAL, -- NEED S
    dmrs-ScramblingID0-r17           INTEGER (0..65535) OPTIONAL, -- Need S
    pdsch-AggregationFactor-r17      ENUMERATED {n2, n4, n8} OPTIONAL, -- Need S
}
```

```
-- TAG-PDSCH-CONFIGBROADCAST-STOP
-- ASN1STOP
```

<i>PDSCH-ConfigBroadcast</i> field descriptions
<i>lte-CRS-ToMatchAround</i> Parameters to determine an LTE CRS pattern that the UE shall rate match around.
<i>pdschConfigList</i> List of PDSCH parameters which can be configured per G-RNTI. Only one entity is allowed to be configured if included in SIB20.
<i>pdsch-TimeDomainAllocationList</i> List of time-domain configurations for timing of DL assignment to DL data. The field <i>pdsch-TimeDomainAllocationList</i> applies to DCI format 4_0 (see table 5.1.2.1.1-1 in TS 38.214 [19]). When the field is absent, the UE follows PDSCH time domain resource allocation determination rule as specified in TS 38.214 [19], clause 5.1.2.1.1.
<i>rateMatchPatternToAddModList</i> Resources patterns which the UE should rate match PDSCH around. The UE rate matches around the union of all resources indicated in the rate match patterns (see TS 38.214 [19], clause 5.1.4.1).
<i>mcs-Table</i> Indicates which MCS table the UE shall use for PDSCH. If the field is absent the UE applies the value 64QAM. The field <i>mcs-Table</i> applies to DCI format 4_0 with CRC scrambled by MCCH-RNTI/G-RNTI (see TS 38.214 [19], clause 5.1.3.1).
<i>xOverhead</i> Accounts for an overhead from CSI-RS, CORESET, etc. If the field is absent, the UE applies value xOh0 (see TS 38.214 [19], clause 5.1.3.2).

<i>PDSCH-ConfigPTM</i> field descriptions
<i>dataScramblingIdentityPDSCH</i> Identifier(s) used to initialize data scrambling (c_init) for PDSCH as specified in TS 38.211 [16], clause 7.3.1.1. When the field is absent the UE applies the value physCellId configured for this serving cell.
<i>dmrs-ScramblingID0</i> DL DMRS scrambling initialization (see TS 38.211 [16], clause 7.4.1.1.1). When the field is absent the UE applies the value <i>physCellId</i> configured for this serving cell.
<i>pdsch-AggregationFactor</i> Number of repetitions for dynamic scheduling of MBS broadcast data for MTCH PDSCH (see TS 38.214 [19], clause 5.1.2.1). When the field is absent the UE applies the value 1.

6.4 RRC multiplicity and type constraint values

– Multiplicity and type constraint definitions

```
-- ASN1START
-- TAG-MULTIPLICITY-AND-TYPE-CONSTRAINT-DEFINITIONS-START
```

```
maxAdditionalRACH-r17          INTEGER ::= 999      -- Maximum number of additional RACH configurations is FFS, value 999 to
-- make ASN.1 compile
maxAI-DCI-PayloadSize-r16      INTEGER ::= 128      --Maximum size of the DCI payload scrambled with ai-RNTI
maxAI-DCI-PayloadSize-l-r16    INTEGER ::= 127      --Maximum size of the DCI payload scrambled with ai-RNTI minus 1
maxBandComb                    INTEGER ::= 65536     -- Maximum number of DL band combinations
```

maxBandsUTRA-FDD-r16	INTEGER ::= 64	-- Maximum number of bands listed in UTRA-FDD UE caps
maxBH-RLC-ChannelID-r16	INTEGER ::= 65536	-- Maximum value of BH RLC Channel ID
maxBT-IdReport-r16	INTEGER ::= 32	-- Maximum number of Bluetooth IDs to report
maxBT-Name-r16	INTEGER ::= 4	-- Maximum number of Bluetooth name
maxCAG-Cell-r16	INTEGER ::= 16	-- Maximum number of NR CAG cell ranges in SIB3, SIB4
maxTwoPUCCH-Grp-ConfigList-r16	INTEGER ::= 32	-- Maximum number of supported configuration(s) of {primary PUCCH group config, secondary PUCCH group config}
maxCBR-Config-r16	INTEGER ::= 8	-- Maximum number of CBR range configurations for sidelink communication congestion control
maxCBR-Config-l-r16	INTEGER ::= 7	-- Maximum number of CBR range configurations for sidelink communication congestion control minus 1
maxCBR-Level-r16	INTEGER ::= 16	-- Maximum number of CBR levels
maxCBR-Level-l-r16	INTEGER ::= 15	-- Maximum number of CBR levels minus 1
maxCellExcluded	INTEGER ::= 16	-- Maximum number of NR exclude-listed cell ranges in SIB3, SIB4
maxCellGroupings-r16	INTEGER ::= 32	-- Maximum number of cell groupings for NR-DC
maxCellHistory-r16	INTEGER ::= 16	-- Maximum number of visited PCells reported
maxPSCellHistory-r17	INTEGER ::= 16	-- Maximum number of visited PSCells reported
maxCellInter	INTEGER ::= 16	-- Maximum number of inter-Freq cells listed in SIB4
maxCellIntra	INTEGER ::= 16	-- Maximum number of intra-Freq cells listed in SIB3
maxCellMeasEUTRA	INTEGER ::= 32	-- Maximum number of cells in E-UTRAN
maxCellMeasIdle-r16	INTEGER ::= 8	-- Maximum number of cells per carrier for idle/inactive measurements
maxCellMeasUTRA-FDD-r16	INTEGER ::= 32	-- Maximum number of cells in FDD UTRAN
maxCellAllowed	INTEGER ::= 16	-- Maximum number of NR allow-listed cell ranges in SIB3, SIB4
maxEARFCN	INTEGER ::= 262143	-- Maximum value of E-UTRA carrier frequency
maxEUTRA-CellExcluded	INTEGER ::= 16	-- Maximum number of E-UTRA exclude-listed physical cell identity ranges in SIB5
maxEUTRA-NS-Pmax	INTEGER ::= 8	-- Maximum number of NS and P-Max values per band
maxFeatureCombPreambles-FFS-r17	INTEGER ::= 999	-- Maximum number of feature combination preambles FFS, value 999 to make ASN.1 compile
maxLogMeasReport-r16	INTEGER ::= 520	-- Maximum number of entries for logged measurements
maxMultiBands	INTEGER ::= 8	-- Maximum number of additional frequency bands that a cell belongs to
maxNARFCN	INTEGER ::= 3279165	-- Maximum value of NR carrier frequency
maxNR-NS-Pmax	INTEGER ::= 8	-- Maximum number of NS and P-Max values per band
maxFreqIdle-r16	INTEGER ::= 8	-- Maximum number of carrier frequencies for idle/inactive measurements
maxNrofServingCells	INTEGER ::= 32	-- Max number of serving cells (SpCells + SCells)
maxNrofServingCells-l	INTEGER ::= 31	-- Max number of serving cells (SpCells + SCells) minus 1
maxNrofAggregatedCellsPerCellGroup	INTEGER ::= 16	
maxNrofAggregatedCellsPerCellGroupMinus4-r16	INTEGER ::= 12	
maxNrofDUCells-r16	INTEGER ::= 512	-- Max number of cells configured on the collocated IAB-DU
maxNrofAppLayerMeas-r17	INTEGER ::= 16	-- Max number of simultaneous application layer measurements
maxNrofAppLayerMeas-l-r17	INTEGER ::= 15	-- Max number of simultaneous application layer measurements-1
maxNrofAvailabilityCombinationsPerSet-r16	INTEGER ::= 512	-- Max number of AvailabilityCombinationId used in the DCI format 2_5
maxNrofAvailabilityCombinationsPerSet-l-r16	INTEGER ::= 511	-- Max number of AvailabilityCombinationId used in the DCI format 2_5 minus 1
maxNrofSCellActRS-r17	INTEGER ::= 255	-- Max number of RS configurations per SCell for SCell activation
maxNrofSCells	INTEGER ::= 31	-- Max number of secondary serving cells per cell group
maxNrofCellMeas	INTEGER ::= 32	-- Maximum number of entries in each of the cell lists in a measurement object
maxNrofRelayToMeasure-r17	INTEGER ::= 32	-- Maximum number of L2 U2N Relay UEs to measure for each measurement object on sidelink frequency
maxNrofCG-SL-r16	INTEGER ::= 8	-- Max number of sidelink configured grant
maxNrofCG-SL-l-r16	INTEGER ::= 7	-- Max number of sidelink configured grant minus 1
maxSL-GC-BC-DRX-QoS-r17	INTEGER ::= ffsUpperLimit	-- FFS
maxNrofSL-Rx-InfoSet-r17	INTEGER ::= 4	-- Max number of sidelink DRX assistant information set [FFS]
maxNrofSS-BlocksToAverage measurement	INTEGER ::= 16	-- Max number for the (max) number of SS blocks to average to determine cell

maxNrofCondCells-r16	INTEGER	::= 8	-- Max number of conditional candidate SpCells
maxNrofCSI-RS-ResourcesToAverage	INTEGER	::= 16	-- Max number for the (max) number of CSI-RS to average to determine cell measurement
maxNrofDL-Allocations	INTEGER	::= 16	-- Maximum number of PDSCH time domain resource allocations
maxNrofPDU-Sessions-r17	INTEGER	::= 256	-- Maximum number of PDU Sessions
maxNrofSR-ConfigPerCellGroup	INTEGER	::= 8	-- Maximum number of SR configurations per cell group
maxLCG-ID	INTEGER	::= 7	-- Maximum value of LCG ID
maxLCG-ID-IAB-r17	INTEGER	::= 255	-- Maximum value of LCG ID for IAB-MT
maxLC-ID	INTEGER	::= 32	-- Maximum value of Logical Channel ID
maxLC-ID-Iab-r16	INTEGER	::= 65855	-- Maximum value of BH Logical Channel ID extension
maxLTE-CRS-Patterns-r16	INTEGER	::= 3	-- Maximum number of additional LTE CRS rate matching patterns
maxNrofTAGs	INTEGER	::= 4	-- Maximum number of Timing Advance Groups
maxNrofTAGs-1	INTEGER	::= 3	-- Maximum number of Timing Advance Groups minus 1
maxNrofBWPs	INTEGER	::= 4	-- Maximum number of BWPs per serving cell
maxNrofCombIDC	INTEGER	::= 128	-- Maximum number of reported MR-DC combinations for IDC
maxNrofSymbols-1	INTEGER	::= 13	-- Maximum index identifying a symbol within a slot (14 symbols, indexed from 0..13)
maxNrofSlots	INTEGER	::= 320	-- Maximum number of slots in a 10 ms period
maxNrofSlots-1	INTEGER	::= 319	-- Maximum number of slots in a 10 ms period minus 1
maxNrofPhysicalResourceBlocks	INTEGER	::= 275	-- Maximum number of PRBs
maxNrofPhysicalResourceBlocks-1	INTEGER	::= 274	-- Maximum number of PRBs minus 1
maxNrofPhysicalResourceBlocksPlus1	INTEGER	::= 276	-- Maximum number of PRBs plus 1
maxNrofControlResourceSets	INTEGER	::= 12	-- Max number of CoReSets configurable on a serving cell
maxNrofControlResourceSets-1	INTEGER	::= 11	-- Max number of CoReSets configurable on a serving cell minus 1
maxNrofControlResourceSets-1-r16	INTEGER	::= 15	-- Max number of CoReSets configurable on a serving cell extended in minus 1
maxNrofCoReSetPools-r16	INTEGER	::= 2	-- Maximum number of CORESET pools
maxCoReSetDuration	INTEGER	::= 3	-- Max number of OFDM symbols in a control resource set
maxNrofSearchSpaces-1	INTEGER	::= 39	-- Max number of Search Spaces minus 1
maxNrofSearchSpacesLinks-1-r17	INTEGER	::= ffsUpperLimit	-- Max number of Search Space links minus 1 FFS on actual size
maxNrofBFDResourcePerSet-r17	INTEGER	::= ffsUpperLimit	-- Size is FFS
max-DLorJointTCI-r17	INTEGER	::= ffsUpperLimit	-- Size is FFS
maxNrofCandidateBeams-r17	INTEGER	::= ffsUpperLimit	-- Size is FFS
maxSFI-DCI-PayloadSize	INTEGER	::= 128	-- Max number payload of a DCI scrambled with SFI-RNTI
maxSFI-DCI-PayloadSize-1	INTEGER	::= 127	-- Max number payload of a DCI scrambled with SFI-RNTI minus 1
maxIAB-IP-Address-r16	INTEGER	::= 32	-- Max number of assigned IP addresses
maxINT-DCI-PayloadSize	INTEGER	::= 126	-- Max number payload of a DCI scrambled with INT-RNTI
maxINT-DCI-PayloadSize-1	INTEGER	::= 125	-- Max number payload of a DCI scrambled with INT-RNTI minus 1
maxNrofRateMatchPatterns	INTEGER	::= 4	-- Max number of rate matching patterns that may be configured
maxNrofRateMatchPatterns-1	INTEGER	::= 3	-- Max number of rate matching patterns that may be configured minus 1
maxNrofRateMatchPatternsPerGroup	INTEGER	::= 8	-- Max number of rate matching patterns that may be configured in one group
maxNrofCSI-ReportConfigurations	INTEGER	::= 48	-- Maximum number of report configurations
maxNrofCSI-ReportConfigurations-1	INTEGER	::= 47	-- Maximum number of report configurations minus 1
maxNrofCSI-ResourceConfigurations	INTEGER	::= 112	-- Maximum number of resource configurations
maxNrofCSI-ResourceConfigurations-1	INTEGER	::= 111	-- Maximum number of resource configurations minus 1
maxNrofAP-CSI-RS-ResourcesPerSet	INTEGER	::= 16	
maxNrOfCSI-AperiodicTriggers	INTEGER	::= 128	-- Maximum number of triggers for aperiodic CSI reporting
maxNrofReportConfigPerAperiodicTrigger	INTEGER	::= 16	-- Maximum number of report configurations per trigger state for aperiodic reporting
maxNrofNZP-CSI-RS-Resources	INTEGER	::= 192	-- Maximum number of Non-Zero-Power (NZP) CSI-RS resources
maxNrofNZP-CSI-RS-Resources-1	INTEGER	::= 191	-- Maximum number of Non-Zero-Power (NZP) CSI-RS resources minus 1
maxNrofNZP-CSI-RS-ResourcesPerSet	INTEGER	::= 64	-- Maximum number of NZP CSI-RS resources per resource set
maxNrofNZP-CSI-RS-ResourceSets	INTEGER	::= 64	-- Maximum number of NZP CSI-RS resource sets per cell
maxNrofNZP-CSI-RS-ResourceSets-1	INTEGER	::= 63	-- Maximum number of NZP CSI-RS resource sets per cell minus 1
maxNrofNZP-CSI-RS-ResourceSetsPerConfig	INTEGER	::= 16	-- Maximum number of resource sets per resource configuration
maxNrofNZP-CSI-RS-ResourcesPerConfig	INTEGER	::= 128	-- Maximum number of resources per resource configuration
maxNrofZP-CSI-RS-Resources	INTEGER	::= 32	-- Maximum number of Zero-Power (ZP) CSI-RS resources
maxNrofZP-CSI-RS-Resources-1	INTEGER	::= 31	-- Maximum number of Zero-Power (ZP) CSI-RS resources minus 1

maxNrofZP-CSI-RS-ResourceSets-1	INTEGER	::= 15	
maxNrofZP-CSI-RS-ResourcesPerSet	INTEGER	::= 16	
maxNrofZP-CSI-RS-ResourceSets	INTEGER	::= 16	
maxNrofCSI-IM-Resources	INTEGER	::= 32	-- Maximum number of CSI-IM resources
maxNrofCSI-IM-Resources-1	INTEGER	::= 31	-- Maximum number of CSI-IM resources minus 1
maxNrofCSI-IM-ResourcesPerSet	INTEGER	::= 8	-- Maximum number of CSI-IM resources per set
maxNrofCSI-IM-ResourceSets	INTEGER	::= 64	-- Maximum number of NZP CSI-IM resource sets per cell
maxNrofCSI-IM-ResourceSets-1	INTEGER	::= 63	-- Maximum number of NZP CSI-IM resource sets per cell minus 1
maxNrofCSI-IM-ResourceSetsPerConfig	INTEGER	::= 16	-- Maximum number of CSI IM resource sets per resource configuration
maxNrofCSI-SSB-ResourcePerSet	INTEGER	::= 64	-- Maximum number of SSB resources in a resource set
maxNrofCSI-SSB-ResourceSets	INTEGER	::= 64	-- Maximum number of CSI SSB resource sets per cell
maxNrofCSI-SSB-ResourceSets-1	INTEGER	::= 63	-- Maximum number of CSI SSB resource sets per cell minus 1
maxNrofCSI-SSB-ResourceSetsPerConfig	INTEGER	::= 1	-- Maximum number of CSI SSB resource sets per resource configuration
maxNrofCSI-SSB-ResourceSetsPerConfigExt	INTEGER	::= 2	-- Maximum number of CSI SSB resource sets per resource configuration
			-- extended
maxNrofFailureDetectionResources	INTEGER	::= 10	-- Maximum number of failure detection resources
maxNrofFailureDetectionResources-1	INTEGER	::= 9	-- Maximum number of failure detection resources minus 1
maxNrofFreqSL-r16	INTEGER	::= 8	-- Maximum number of carrier frequency for NR sidelink communication
maxNrofSL-BWPs-r16	INTEGER	::= 4	-- Maximum number of BWP for NR sidelink communication
maxFreqSL-EUTRA-r16	INTEGER	::= 8	-- Maximum number of EUTRA anchor carrier frequency for NR sidelink communication
maxNrofSL-MeasId-r16	INTEGER	::= 64	-- Maximum number of sidelink measurement identity (RSRP) per destination
maxNrofSL-ObjectId-r16	INTEGER	::= 64	-- Maximum number of sidelink measurement objects (RSRP) per destination
maxNrofSL-ReportConfigId-r16	INTEGER	::= 64	-- Maximum number of sidelink measurement reporting configuration(RSRP) per destination
maxNrofSL-PoolToMeasureNR-r16	INTEGER	::= 8	-- Maximum number of resource pool for NR sidelink measurement to measure for
			-- each measurement object (for CBR)
maxFreqSL-NR-r16	INTEGER	::= 8	-- Maximum number of NR anchor carrier frequency for NR sidelink communication
maxNrofSL-QFIs-r16	INTEGER	::= 2048	-- Maximum number of QoS flow for NR sidelink communication per UE
maxNrofSL-QFIsPerDest-r16	INTEGER	::= 64	-- Maximum number of QoS flow per destination for NR sidelink communication
maxNrofObjectId	INTEGER	::= 64	-- Maximum number of measurement objects
maxNrofPageRec	INTEGER	::= 32	-- Maximum number of page records
maxNrofPCI-Ranges	INTEGER	::= 8	-- Maximum number of PCI ranges
maxPLMN	INTEGER	::= 12	-- Maximum number of PLMNs broadcast and reported by UE at establishment
maxTAC-r17	INTEGER	::= 12	-- Maximum number of Tracking Area Codes to which a cell belongs to
maxNrofCSI-RS-ResourcesRRM	INTEGER	::= 96	-- Maximum number of CSI-RS resources per cell for an RRM measurement object
maxNrofCSI-RS-ResourcesRRM-1	INTEGER	::= 95	-- Maximum number of CSI-RS resources per cell for an RRM measurement object
			-- minus 1.
maxNrofMeasId	INTEGER	::= 64	-- Maximum number of configured measurements
maxNrofQuantityConfig	INTEGER	::= 2	-- Maximum number of quantity configurations
maxNrofCSI-RS-CellsRRM	INTEGER	::= 96	-- Maximum number of cells with CSI-RS resources for an RRM measurement object
maxNrofSL-Dest-r16	INTEGER	::= 32	-- Maximum number of destination for NR sidelink communication
maxNrofSL-Dest-1-r16	INTEGER	::= 31	-- Highest index of destination for NR sidelink communication
maxNrofSLRB-r16	INTEGER	::= 512	-- Maximum number of radio bearer for NR sidelink communication per UE
maxSL-LCID-r16	INTEGER	::= 512	-- Maximum number of RLC bearer for NR sidelink communication per UE
maxSL-SyncConfig-r16	INTEGER	::= 16	-- Maximum number of sidelink Sync configurations
maxNrofRXPool-r16	INTEGER	::= 16	-- Maximum number of Rx resource pool for NR sidelink communication
maxNrofTXPool-r16	INTEGER	::= 8	-- Maximum number of Tx resource pool for NR sidelink communication
maxNrofPoolID-r16	INTEGER	::= 16	-- Maximum index of resource pool for NR sidelink communication
maxNrofSRS-PathlossReferenceRS-r16	INTEGER	::= 64	-- Maximum number of RSs used as pathloss reference for SRS power control.
maxNrofSRS-PathlossReferenceRS-1-r16	INTEGER	::= 63	-- Maximum number of RSs used as pathloss reference for SRS power control
			-- minus 1.
maxNrofSRS-ResourceSets	INTEGER	::= 16	-- Maximum number of SRS resource sets in a BWP.
maxNrofSRS-ResourceSets-1	INTEGER	::= 15	-- Maximum number of SRS resource sets in a BWP minus 1.
maxNrofSRS-PosResourceSets-r16	INTEGER	::= 16	-- Maximum number of SRS Positioning resource sets in a BWP.
maxNrofSRS-PosResourceSets-1-r16	INTEGER	::= 15	-- Maximum number of SRS Positioning resource sets in a BWP minus 1.

maxNrofSRS-Resources	INTEGER ::= 64	-- Maximum number of SRS resources.
maxNrofSRS-Resources-1	INTEGER ::= 63	-- Maximum number of SRS resources minus 1.
maxNrofSRS-PosResources-r16	INTEGER ::= 64	-- Maximum number of SRS Positioning resources.
maxNrofSRS-PosResources-1-r16	INTEGER ::= 63	-- Maximum number of SRS Positioning resources minus 1.
maxNrofSRS-ResourcesPerSet	INTEGER ::= 16	-- Maximum number of SRS resources in an SRS resource set
maxNrofSRS-TriggerStates-1	INTEGER ::= 3	-- Maximum number of SRS trigger states minus 1, i.e., the largest code point.
maxNrofSRS-TriggerStates-2	INTEGER ::= 2	-- Maximum number of SRS trigger states minus 2.
maxRAT-CapabilityContainers	INTEGER ::= 8	-- Maximum number of interworking RAT containers (incl NR and MRDC)
maxSimultaneousBands	INTEGER ::= 32	-- Maximum number of simultaneously aggregated bands
maxULTxSwitchingBandPairs	INTEGER ::= 32	-- Maximum number of band pairs supporting dynamic UL Tx switching in a band combination.
maxNrofSlotFormatCombinationsPerSet	INTEGER ::= 512	-- Maximum number of Slot Format Combinations in a SF-Set.
maxNrofSlotFormatCombinationsPerSet-1	INTEGER ::= 511	-- Maximum number of Slot Format Combinations in a SF-Set minus 1.
maxNrofTrafficPattern-r16	INTEGER ::= 8	-- Maximum number of Traffic Pattern for NR sidelink communication.
maxNrofPUCCH-Resources	INTEGER ::= 128	
maxNrofPUCCH-Resources-1	INTEGER ::= 127	
maxNrofPUCCH-ResourceSets	INTEGER ::= 4	-- Maximum number of PUCCH Resource Sets
maxNrofPUCCH-ResourceSets-1	INTEGER ::= 3	-- Maximum number of PUCCH Resource Sets minus 1.
maxNrofPUCCH-ResourcesPerSet	INTEGER ::= 32	-- Maximum number of PUCCH Resources per PUCCH-ResourceSet
maxNrofPUCCH-P0-PerSet	INTEGER ::= 8	-- Maximum number of P0-pucch present in a p0-pucch set
maxNrofPUCCH-PathlossReferenceRSs	INTEGER ::= 4	-- Maximum number of RSs used as pathloss reference for PUCCH power control.
maxNrofPUCCH-PathlossReferenceRSs-1	INTEGER ::= 3	-- Maximum number of RSs used as pathloss reference for PUCCH power control minus 1.
maxNrofPUCCH-PathlossReferenceRSs-r16	INTEGER ::= 64	-- Maximum number of RSs used as pathloss reference for PUCCH power control extended.
maxNrofPUCCH-PathlossReferenceRSs-1-r16	INTEGER ::= 63	-- Maximum number of RSs used as pathloss reference for PUCCH power control minus 1 extended.
maxNrofPUCCH-PathlossReferenceRSsDiff-r16	INTEGER ::= 60	-- Difference between the extended maximum and the non-extended maximum
maxNrofPUCCH-ResourceGroups-r16	INTEGER ::= 4	-- Maximum number of PUCCH resources groups.
maxNrofPUCCH-ResourcesPerGroup-r16	INTEGER ::= 128	-- Maximum number of PUCCH resources in a PUCCH group.
maxNrofPowerControlSetInfos-r17	INTEGER ::= 8	-- Maximum number of PUCCH power control set infos
maxNrofMultiplePUSCHs-r16	INTEGER ::= 8	-- Maximum number of multiple PUSCHs in PUSCH TDRA list
maxNrofP0-PUSCH-AlphaSets	INTEGER ::= 30	-- Maximum number of P0-pusch-alpha-sets (see TS 38.213 [13], clause 7.1)
maxNrofP0-PUSCH-AlphaSets-1	INTEGER ::= 29	-- Maximum number of P0-pusch-alpha-sets minus 1 (see TS 38.213 [13], clause 7.1)
maxNrofPUSCH-PathlossReferenceRSs	INTEGER ::= 4	-- Maximum number of RSs used as pathloss reference for PUSCH power control.
maxNrofPUSCH-PathlossReferenceRSs-1	INTEGER ::= 3	-- Maximum number of RSs used as pathloss reference for PUSCH power control minus 1.
maxNrofPUSCH-PathlossReferenceRSs-r16	INTEGER ::= 64	-- Maximum number of RSs used as pathloss reference for PUSCH power control extended
maxNrofPUSCH-PathlossReferenceRSs-1-r16	INTEGER ::= 63	-- Maximum number of RSs used as pathloss reference for PUSCH power control extended minus 1
maxNrofPUSCH-PathlossReferenceRSsDiff-r16	INTEGER ::= 60	-- Difference between maxNrofPUSCH-PathlossReferenceRSs-r16 and maxNrofPUSCH-PathlossReferenceRSs
maxNrofNAICS-Entries	INTEGER ::= 8	-- Maximum number of supported NAICS capability set
maxBands	INTEGER ::= 1024	-- Maximum number of supported bands in UE capability.
maxBandsMRDC	INTEGER ::= 1280	
maxBandsEUTRA	INTEGER ::= 256	
maxCellReport	INTEGER ::= 8	
maxDRB	INTEGER ::= 29	-- Maximum number of DRBs (that can be added in DRB-ToAddModList).
maxFreq	INTEGER ::= 8	-- Max number of frequencies.
maxFreqLayers	INTEGER ::= 4	-- Max number of frequency layers.
maxFreqIDC-r16	INTEGER ::= 128	-- Max number of frequencies for IDC indication.
maxCombIDC-r16	INTEGER ::= 128	-- Max number of reported UL CA for IDC indication.
maxFreqIDC-MRDC	INTEGER ::= 32	-- Maximum number of candidate NR frequencies for MR-DC IDC indication

maxNrofCandidateBeams	INTEGER ::= 16	-- Max number of PRACH-ResourceDedicatedBFR in BFR config.
maxNrofCandidateBeams-r16	INTEGER ::= 64	-- Max number of candidate beam resources in BFR config.
maxNrofCandidateBeamsExt-r16	INTEGER ::= 48	-- Max number of PRACH-ResourceDedicatedBFR in the CandidateBeamRSLISTExt
maxNrofPCIsPerSMTC	INTEGER ::= 64	-- Maximum number of PCIs per SMTC.
maxNrofQFIs	INTEGER ::= 64	
maxNrofResourceAvailabilityPerCombination-r16	INTEGER ::= 256	
maxNrOfSemiPersistentPUSCH-Triggers	INTEGER ::= 64	-- Maximum number of triggers for semi persistent reporting on PUSCH
maxNrofSR-Resources	INTEGER ::= 8	-- Maximum number of SR resources per BWP in a cell.
maxNrofSlotFormatsPerCombination	INTEGER ::= 256	
maxNrofSpatialRelationInfos	INTEGER ::= 8	
maxNrofSpatialRelationInfos-plus-1	INTEGER ::= 9	
maxNrofSpatialRelationInfos-r16	INTEGER ::= 64	
maxNrofSpatialRelationInfosDiff-r16	INTEGER ::= 56	-- Difference between maxNrofSpatialRelationInfos-r16 and maxNrofSpatialRelationInfos
maxNrofIndexesToReport	INTEGER ::= 32	
maxNrofIndexesToReport2	INTEGER ::= 64	
maxNrofSSBs-r16	INTEGER ::= 64	-- Maximum number of SSB resources in a resource set.
maxNrofSSBs-1	INTEGER ::= 63	-- Maximum number of SSB resources in a resource set minus 1.
maxNrofS-NSSAI	INTEGER ::= 8	-- Maximum number of S-NSSAI.
maxNrofTCI-StatesPDCCH	INTEGER ::= 64	
maxNrofTCI-States	INTEGER ::= 128	-- Maximum number of TCI states.
maxNrofTCI-States-1	INTEGER ::= 127	-- Maximum number of TCI states minus 1.
maxULTCI-r17	INTEGER ::= 64	-- Maximum number of TCI states.
maxULTCI-1-r17	INTEGER ::= 63	-- Maximum number of TCI states minus 1.
maxNrofAdditionalPCI-r17	INTEGER ::= 7	-- Maximum number of additional PCI
maxNrofAdditionalPCI-1-r17	INTEGER ::= 6	-- Maximum number of additional PCI minus 1.
maxMPE-Resources-r17	INTEGER ::= 64	-- Maximum number of pooled MPE resources
maxNrofUL-Allocations	INTEGER ::= 16	-- Maximum number of PUSCH time domain resource allocations.
maxQFI	INTEGER ::= 63	
maxRA-CSIRS-Resources	INTEGER ::= 96	
maxRA-OccasionsPerCSIRS	INTEGER ::= 64	-- Maximum number of RA occasions for one CSI-RS
maxRA-Occasions-1	INTEGER ::= 511	-- Maximum number of RA occasions in the system
maxRA-SSB-Resources	INTEGER ::= 64	
maxSCSs	INTEGER ::= 5	
maxSecondaryCellGroups	INTEGER ::= 3	
maxNrofServingCellsEUTRA	INTEGER ::= 32	
maxMBSFN-Allocations	INTEGER ::= 8	
maxNrofMultiBands	INTEGER ::= 8	
maxCellSFTD	INTEGER ::= 3	-- Maximum number of cells for SFTD reporting
maxReportConfigId	INTEGER ::= 64	
maxNrofCodebooks	INTEGER ::= 16	-- Maximum number of codebooks supported by the UE
maxNrofCSI-RS-ResourcesExt-r16	INTEGER ::= 16	-- Maximum number of codebook resources supported by the UE for eType2/Codebook combo
maxNrofCSI-RS-ResourcesExt-r17	INTEGER ::= 8	-- Maximum number of codebook resources for fetype2Rank1 and fetype2Rank2
maxNrofCSI-RS-Resources	INTEGER ::= 7	-- Maximum number of codebook resources supported by the UE
maxNrofCSI-RS-ResourcesAlt-r16	INTEGER ::= 512	-- Maximum number of alternative codebook resources supported by the UE
maxNrofCSI-RS-ResourcesAlt-1-r16	INTEGER ::= 511	-- Maximum number of alternative codebook resources supported by the UE minus 1
maxNrofSRI-PUSCH-Mappings	INTEGER ::= 16	
maxNrofSRI-PUSCH-Mappings-1	INTEGER ::= 15	
maxSIB	INTEGER ::= 32	-- Maximum number of SIBs
maxSI-Message	INTEGER ::= 32	-- Maximum number of SI messages
maxSI-MessagePlus1-r17	INTEGER ::= 33	-- Maximum number of SI messages plus 1
maxPO-perPF	INTEGER ::= 4	-- Maximum number of paging occasion per paging frame
maxPEI-perPF-r17	INTEGER ::= 4	-- Maximum number of PEI occasion per paging frame
maxAccessCat-1	INTEGER ::= 63	-- Maximum number of Access Categories minus 1
maxBarringInfoSet	INTEGER ::= 8	-- Maximum number of access control parameter sets

maxCelleUTRA	INTEGER	::= 8	-- Maximum number of E-UTRA cells in SIB list
maxEUTRA-Carrier	INTEGER	::= 8	-- Maximum number of E-UTRA carriers in SIB list
maxPLMNIdentities	INTEGER	::= 8	-- Maximum number of PLMN identities in RAN area configurations
maxDownlinkFeatureSets	INTEGER	::= 1024	-- (for NR DL) Total number of FeatureSets (size of the pool)
maxUplinkFeatureSets	INTEGER	::= 1024	-- (for NR UL) Total number of FeatureSets (size of the pool)
maxEUTRA-DL-FeatureSets	INTEGER	::= 256	-- (for E-UTRA) Total number of FeatureSets (size of the pool)
maxEUTRA-UL-FeatureSets	INTEGER	::= 256	-- (for E-UTRA) Total number of FeatureSets (size of the pool)
maxFeatureSetsPerBand	INTEGER	::= 128	-- (for NR) The number of feature sets associated with one band.
maxPerCC-FeatureSets	INTEGER	::= 1024	-- (for NR) Total number of CC-specific FeatureSets (size of the pool)
maxFeatureSetCombinations	INTEGER	::= 1024	-- (for MR-DC/NR) Total number of Feature set combinations (size of the pool)
maxInterRAT-RSTD-Freq	INTEGER	::= 3	
maxGIN-r17	INTEGER	::= 24	-- Maximum number of broadcast GINs
maxHRNN-Len-r16	INTEGER	::= 48	-- Maximum length of HRNNs
maxNPN-r16	INTEGER	::= 12	-- Maximum number of NPNs broadcast and reported by UE at establishment
maxNrOfMinSchedulingOffsetValues-r16	INTEGER	::= 2	-- Maximum number of min. scheduling offset (K0/K2) configurations
maxK0-SchedulingOffset-r16	INTEGER	::= 16	-- Maximum number of slots configured as min. scheduling offset (K0)
maxK2-SchedulingOffset-r16	INTEGER	::= 16	-- Maximum number of slots configured as min. scheduling offset (K2)
maxK0-SchedulingOffset-r17	INTEGER	::= 64	-- Maximum number of slots configured as min. scheduling offset (K0)
maxK2-SchedulingOffset-r17	INTEGER	::= 64	-- Maximum number of slots configured as min. scheduling offset (K2)
maxDCI-2-6-Size-r16	INTEGER	::= 140	-- Maximum size of DCI format 2-6
maxDCI-2-7-Size-r17	INTEGER	::= 43	-- Maximum size of DCI format 2-7
maxDCI-2-6-Size-l-r16	INTEGER	::= 139	-- Maximum DCI format 2-6 size minus 1
maxNrOfUL-Allocations-r16	INTEGER	::= 64	-- Maximum number of PUSCH time domain resource allocations
maxNrOfP0-PUSCH-Set-r16	INTEGER	::= 2	-- Maximum number of P0 PUSCH set(s)
maxOnDemandSIB-r16	INTEGER	::= 8	-- Maximum number of SIB(s) that can be requested on-demand
maxOnDemandPosSIB-r16	INTEGER	::= 32	-- Maximum number of posSIB(s) that can be requested on-demand
maxCI-DCI-PayloadSize-r16	INTEGER	::= 126	-- Maximum number of the DCI size for CI
maxCI-DCI-PayloadSize-l-r16	INTEGER	::= 125	-- Maximum number of the DCI size for CI minus 1
maxUu-Relay-RLC-ChannelID-r17	INTEGER	::= 32	-- Maximum value of Uu Relay RLC channel ID
maxWLAN-Id-Report-r16	INTEGER	::= 32	-- Maximum number of WLAN IDs to report
maxWLAN-Name-r16	INTEGER	::= 4	-- Maximum number of WLAN name
maxRARReport-r16	INTEGER	::= 8	-- Maximum number of RA procedures information to be included in the RA report
maxTxConfig-r16	INTEGER	::= 64	-- Maximum number of sidelink transmission parameters configurations
maxTxConfig-l-r16	INTEGER	::= 63	-- Maximum number of sidelink transmission parameters configurations minus 1
maxPSSCH-TxConfig-r16	INTEGER	::= 16	-- Maximum number of PSSCH TX configurations
maxNrOfCLI-RSSI-Resources-r16	INTEGER	::= 64	-- Maximum number of CLI-RSSI resources for UE
maxNrOfCLI-RSSI-Resources-l-r16	INTEGER	::= 63	-- Maximum number of CLI-RSSI resources for UE minus 1
maxNrOfCLI-SRS-Resources-r16	INTEGER	::= 32	-- Maximum number of SRS resources for CLI measurement for UE
maxCLI-Report-r16	INTEGER	::= 8	
maxNrOfConfiguredGrantConfig-r16	INTEGER	::= 12	-- Maximum number of configured grant configurations per BWP
maxNrOfConfiguredGrantConfig-l-r16	INTEGER	::= 11	-- Maximum number of configured grant configurations per BWP minus 1
maxNrOfCG-Type2DeactivationState	INTEGER	::= 16	-- Maximum number of deactivation state for type 2 configured grants per BWP
maxNrOfConfiguredGrantConfigMAC-l-r16	INTEGER	::= 31	-- Maximum number of configured grant configurations per MAC entity minus 1
maxNrOfSPS-Config-r16	INTEGER	::= 8	-- Maximum number of SPS configurations per BWP
maxNrOfSPS-Config-l-r16	INTEGER	::= 7	-- Maximum number of SPS configurations per BWP minus 1
maxNrOfSPS-DeactivationState	INTEGER	::= 16	-- Maximum number of deactivation state for SPS per BWP
maxNrOfPPW-Config-r17	INTEGER	::= ffsUpperLimit	-- Maximum number of Preconfigured PPW is FFS
maxUE-Tx-FEG-ID-r17	INTEGER	::= ffsUpperLimit	-- Maximum number of UE Tx Timing Error Group ID is FFS
maxGapConfig-r17	INTEGER	::= ffsUpperLimit	-- Maximum number of Preconfigured Gaps is FFS
maxNrOfDormancyGroups	INTEGER	::= 5	--
maxNrOfPagingSubgroups-r17	INTEGER	::= 8	-- Maximum number of paging subgroups per paging occasion
maxNrOfPUCCH-ResourceGroups-l-r16	INTEGER	::= 3	--
maxNrOfServingCellsTCI-r16	INTEGER	::= 32	-- Maximum number of serving cells in simultaneousTCI-UpdateList
maxNrOfTxDC-TwoCarrier-r16	INTEGER	::= 64	-- Maximum number of UL Tx DC locations reported by the UE for 2CC uplink CA

```

maxNrofRbSetGroups-r17      INTEGER ::= 8      -- Maximum number of RB set groups
maxNrofRbSets-r17           INTEGER ::= 8      -- Maximum number of RB sets
maxNrofEnhType3HARQ-ACK-r17  INTEGER ::= 8      -- Maximum number of enhanced type 3 HARQ-ACK codebook
maxNrofEnhType3HARQ-ACK-l-r17 INTEGER ::= 7      -- Maximum number of enhanced type 3 HARQ-ACK codebook minus 1
maxNrofPRS-ResourcesPerSet-r17 INTEGER ::= 64     -- Maximum number of PRS resources for one set
maxNrofPRS-ResourcesPerSet-l-r17 INTEGER ::= 63     -- Maximum number of PRS resources for one set minus 1
maxNrofPRS-ResourceOffsetValue-l-r17 INTEGER ::= 511
maxNrofGapId-r17            INTEGER ::= ffsUpperLimit -- Maximum number of measurement gap ID is FFS
maxNrofGapId-l-r17          INTEGER ::= ffsUpperLimit -- Maximum number of measurement gap ID minus 1 is FFS
maxNrOfGapPri-r17           INTEGER ::= ffsUpperLimit -- Maximum number of gap priority level is FFS
maxCEFReport-r17            INTEGER ::= 4          -- Maximum number of CEF reports by the UE
maxNrofMultiplePDSCHs-r17   INTEGER ::= 8          -- Maximum number of PDSCHs in PDSCH TDRA list
maxSliceInfo-r17            INTEGER ::= 8          -- Maximum number of slice groups. FFS on the exact value
maxCellSlice-r17            INTEGER ::= 16         -- Maximum number of cells supporting the slice group
maxNrofTRS-ResourceSets-r17 INTEGER ::= 64         -- Maximum number of TRS resource sets
maxNrofSearchSpaceGroups-l-r17 INTEGER ::= 2       -- Maximum number of search space groups minus 1
maxRemoteUE-r17             INTEGER ::= ffsUpperLimit -- FFS
maxDCI-4-2-Size-r17         INTEGER ::= 140        -- Maximum size of DCI format 4-2
maxFreqMBS-r17              INTEGER ::= 5          -- FFS: if a higher value, e.g. 8 or 16 is needed
maxNrofDRX-ConfigPTM-r17    INTEGER ::= 64         -- Max number of DRX configuration for PTM provided in MBS broadcast in a
-- cell
maxNrofDRX-ConfigPTM-l-r17   INTEGER ::= 63         -- Max number of DRX configuration for PTM provided in MBS broadcast in a
-- cell minus 1
maxNrofMBS-ServiceListPerUE-r17 INTEGER ::= 16      -- Maximum number of services which the UE can include in the MBS interest
-- indication
maxNrofMBS-Session-r17       INTEGER ::= 1024      -- Maximum number of MBS sessions provided in MBS broadcast in a cell
maxNrofMTCH-SSB-MappingWindow-r17 INTEGER ::= 16   -- FFS: Maximum number of MTCH to SSB beam mapping pattern
maxNrofMTCH-SSB-MappingWindow-l-r17 INTEGER ::= 15 -- FFS: Maximum number of MTCH to SSB beam mapping pattern minus 1
maxNrofMRB-Broadcast-r17     INTEGER ::= 4          -- Maximum number of broadcast MRBs configured for one MBS broadcast service
-- FFS: if a higher value, e.g. 8, is needed
maxNrofPageGroup-r17         INTEGER ::= 32         -- Maximum number of paging groups in a paging message
maxNrofPDSCH-ConfigPTM-r17   INTEGER ::= 16         -- Maximum number of PDSCH configuration groups for PTM
maxNrofPDSCH-ConfigPTM-l-r17 INTEGER ::= 15         -- Maximum number of PDSCH configuration groups for PTM minus 1
maxG-RNTI-r17                INTEGER ::= 16         -- Maximum number of G-RNTI that can be configured for a UE. FFS: if the
-- final value should be different based on the related RAN1 discussion on
-- UE capabilities
maxG-RNTI-l-r17              INTEGER ::= 15         -- Maximum number of G-RNTI that can be configured for a UE minus 1.
-- FFS: if the final value should be different based on the related RAN1
-- discussion on UE capabilities
maxG-CS-RNTI-r17             INTEGER ::= 8          -- Maximum number of G-CS-RNTI that can be configured for a UE.
-- FFS: the final value should be different based on the related RAN1
-- discussion on UE capabilities
maxG-CS-RNTI-l-r17           INTEGER ::= 7          -- FFS: Maximum number of G-CS-RNTI that can be configured for a UE minus 1.
maxMRB-r17                   INTEGER ::= 32         -- Maximum number of multicast MRBs (that can be added in MRB-ToAddModList)
maxFSAI-MBS-r17              INTEGER ::= 64         -- Maximum number of MBS frequency selection area identities
maxNeighCell-MBS-r17         INTEGER ::= 8          -- Maximum number of MBS broadcast neighbour cells

-- TAG-MULTIPLICITY-AND-TYPE-CONSTRAINT-DEFINITIONS-STOP
-- ASN1STOP

```

Editor's note: *maxK0-SchedulingOffset* and *maxK0-SchedulingOffset* need confirmation by RAN1.

– End of NR-RRC-Definitions

```
-- ASN1START
END
-- ASN1STOP
```

6.5 Short Message

Short Messages can be transmitted on PDCCH using P-RNTI with or without associated *Paging* message using Short Message field in DCI format 1_0 (see TS 38.212 [17], clause 7.3.1.2.1).

Table 6.5-1 defines Short Messages. Bit 1 is the most significant bit.

Table 6.5-1: Short Messages

Bit	Short Message
1	systemInfoModification If set to 1: indication of a BCCH modification other than SIB6, SIB7 and SIB8.
2	etwsAndCmasIndication If set to 1: indication of an ETWS primary notification and/or an ETWS secondary notification and/or a CMAS notification.
3	stopPagingMonitoring This bit can be used for only operation with shared spectrum channel access and if <i>nrofPDCCH-MonitoringOccasionPerSSB-InPO</i> is present. If set to 1: indication that the UE may stop monitoring PDCCH occasion(s) for paging in this Paging Occasion as specified in TS 38.304 [20], clause 7.1.
4	systemInfoModification-eDRX If set to 1: indication of a BCCH modification other than SIB6, SIB7 and SIB8. This indication applies only to UEs using eDRX cycle longer than the BCCH modification period.
5 – 8	Not used in this release of the specification, and shall be ignored by UE if received.

6.6 PC5 RRC messages

6.6.1 General message structure

– PC5-RRC-Definitions

This ASN.1 segment is the start of the PC5 RRC PDU definitions.

```

-- ASN1START
-- TAG-PC5-RRC-DEFINITIONS-START

PC5-RRC-Definitions DEFINITIONS AUTOMATIC TAGS ::=

BEGIN

IMPORTS
    SetupRelease,
    RRC-TransactionIdentifier,
    SN-FieldLengthAM,
    SN-FieldLengthUM,
    LogicalChannelIdentity,
    maxNrofSLRB-r16,
    maxNrofSL-QFIs-r16,
    maxNrofSL-QFIsPerDest-r16,
    PagingCycle,
    PagingRecord,
    RSRP-Range,
    SL-MeasConfig-r16,
    SL-MeasId-r16,
    FreqBandList,
    FreqBandIndicatorNR,
    maxSimultaneousBands,
    maxBandComb,
    maxBands,
    maxSI-MessagePlus1-r17,
    maxSL-LCID-r16,
    BandParametersSidelink-r16,
    RLC-ParametersSidelink-r16,
    SIB1,
    SL-DRX-ConfigUC-r17,
    SL-PagingIdentity-RemoteUE-r17,
    SL-RLC-ChannelID-r17,
    SystemInformation
FROM NR-RRC-Definitions;

-- TAG-PC5-RRC-DEFINITIONS-STOP
-- ASN1STOP

```

— *SBCCH-SL-BCH-Message*

The *SBCCH-SL-BCH-Message* class is the set of RRC messages that may be sent from the UE to the UE via SL-BCH on the SBCCH logical channel.

```

-- ASN1START
-- TAG-SBCCH-SL-BCH-MESSAGE-START

SBCCH-SL-BCH-Message ::= SEQUENCE {
    message                SBCCH-SL-BCH-MessageType
}

SBCCH-SL-BCH-MessageType ::= CHOICE {

```



```

    c1
      masterInformationBlockSidelink      MasterInformationBlockSidelink,
      spare1 NULL
    },
    messageClassExtension SEQUENCE {}
  }

-- TAG-SBCCH-SL-BCH-MESSAGE-STOP
-- ASN1STOP

```

– SCCH-Message

The *SCCH-Message* class is the set of RRC messages that may be sent from the UE to the UE for unicast of NR sidelink communication on SCCH logical channel.

```

-- ASN1START
-- TAG-SCCH-MESSAGE-START

SCCH-Message ::= SEQUENCE {
  message SCCH-MessageType
}

SCCH-MessageType ::= CHOICE {
  c1 CHOICE {
    measurementReportSidelink      MeasurementReportSidelink,
    rrcReconfigurationSidelink      RRCReconfigurationSidelink,
    rrcReconfigurationCompleteSidelink RRCReconfigurationCompleteSidelink,
    rrcReconfigurationFailureSidelink RRCReconfigurationFailureSidelink,
    ueCapabilityEnquirySidelink      UECapabilityEnquirySidelink,
    ueCapabilityInformationSidelink   UECapabilityInformationSidelink,
    uuMessageTransferSidelink-r17     UuMessageTransferSidelink-r17,
    remoteUEInformationSidelink-r17   RemoteUEInformationSidelink-r17
  },
  messageClassExtension CHOICE {
    c2 CHOICE {
      notificationMessageSidelink-r17 NotificationMessageSidelink-r17,
      ueAssistanceInformationSidelink-r17 UEAssistanceInformationSidelink-r17,
      spare6 NULL, spare5 NULL, spare4 NULL, spare3 NULL, spare2 NULL, spare1 NULL
    },
    messageClassExtensionFuture-r17 SEQUENCE {}
  }
}

-- TAG-SCCH-MESSAGE-STOP
-- ASN1STOP

```

6.6.2 Message definitions

– MasterInformationBlockSidelink

The *MasterInformationBlockSidelink* includes the system information transmitted by a UE via SL-BCH.

- Signalling radio bearer: N/A
- RLC-SAP: TM
- Logical channel: SBCCH
- Direction: UE to UE

MasterInformationBlockSidelink

```
-- ASN1START
-- TAG-MASTERINFORMATIONBLOCKSIDELINK-START

MasterInformationBlockSidelink ::=
    sl-TDD-Config-r16
    inCoverage-r16
    directFrameNumber-r16
    slotIndex-r16
    reservedBits-r16

-- TAG-MASTERINFORMATIONBLOCKSIDELINK-STOP
-- ASN1STOP
```

MasterInformationBlockSidelink field descriptions
directFrameNumber Indicates the frame number in which S-SSB transmitted.
inCoverage Value true indicates that the UE transmitting the <i>MasterInformationBlockSidelink</i> is in network coverage, or UE selects GNSS timing as the synchronization reference source.
slotIndex Indicates the slot index in which S-SSB transmitted.

– MeasurementReportSidelink

The *MeasurementReportSidelink* message is used for the indication of measurement results of NR sidelink.

- Signalling radio bearer: SL-SRB3
- RLC-SAP: AM

Logical channel: SCCH

Direction: UE to UE

MeasurementReportSidelink message

```
-- ASN1START
-- TAG-MEASUREMENTREPORTSIDELINK-START

MeasurementReportSidelink ::=
    criticalExtensions
        measurementReportSidelink-r16
        criticalExtensionsFuture
    }

MeasurementReportSidelink-IEs-r16 ::=
    sl-measResults-r16
    lateNonCriticalExtension
    nonCriticalExtension
}

SL-MeasResults-r16 ::=
    sl-MeasId-r16
    sl-MeasResult-r16
    ...
}

SL-MeasResult-r16 ::=
    sl-ResultDMRS-r16
    ...
}

SL-MeasQuantityResult-r16 ::=
    sl-RSRP-r16
    ...
}

-- TAG-MEASUREMENTREPORTSIDELINK-STOP
-- ASN1STOP
```

SEQUENCE {
CHOICE {
MeasurementReportSidelink-IEs-r16,
SEQUENCE {}
}

SEQUENCE {
SL-MeasResults-r16,
OCTET STRING
SEQUENCE {}
}

SEQUENCE {
SL-MeasId-r16,
SL-MeasResult-r16,
...
}

SEQUENCE {
SL-MeasQuantityResult-r16
OPTIONAL,

SEQUENCE {
RSRP-Range
OPTIONAL,

MeasurementReportSidelink field descriptions
sl-MeasId Identifies the sidelink measurement identity for which the reporting is being performed.
sl-MeasResult Measured RSRP results of a unicast destination.

– *NotificationMessageSidelink*

The *NotificationMessageSidelink* message is used to send notification message from U2N Relay UE to the connected U2N Remote UE.

Signalling radio bearer: SL-SRB3

RLC-SAP: AM

Logical channel: SCCH

Direction: U2N Relay UE to U2N Remote UE

NotificationMessageSidelink message

```
-- ASN1START
-- TAG-NOTIFICATIONMESSAGESIDELINK-START

NotificationMessageSidelink-r17 ::= SEQUENCE {
    criticalExtensions CHOICE {
        notificationMessageSidelink-r17 NotificationMessageSidelink-r17-IEs,
        criticalExtensionsFuture SEQUENCE {}
    }
}

NotificationMessageSidelink-r17-IEs ::= SEQUENCE {
    indicationType-r17 ENUMERATED {
        relayUE-UuRLF-r17, relayUE-HO-r17, relayUE-CellReselection-r17,
        relayUE-UuRRCFailure-r17
    },
    lateNonCriticalExtension OCTET STRING OPTIONAL,
    nonCriticalExtension SEQUENCE {} OPTIONAL
}

-- TAG-NOTIFICATIONMESSAGESIDELINK -STOP
-- ASN1STOP
```

– *RemoteUEInformationSidelink*

The *RemoteUEInformationSidelink* message is used to request SIB(s) or provide paging related information as specified in clause 5.8.9.8.1.

Signalling radio bearer: SL-SRB3

RLC-SAP: AM

Logical channel: SCCH

Direction: L2 U2N Remote UE to L2 U2N Relay UE

RemoteUEInformationSidelink message

```
-- ASN1START
-- TAG-REMOTEUEINFORMATIONSIDELINK-START

RemoteUEInformationSidelink-r17 ::=
    criticalExtensions
        remoteInformationSidelink-r17
        criticalExtensionsFuture
    }

RemoteUEInformationSidelink-r17-IEs ::=
    sl-Requested-SI-List-r17
    sl-PagingInfo-RemoteUE-r17
    lateNonCriticalExtension
    nonCriticalExtension

SL-Requested-SI-List-r17 ::=
    SL-PagingInfo-RemoteUE-r17 ::=
    sl-PagingIdentity-RemoteUE-r17
    sl-PagingCycle-RemoteUE-r17

-- TAG-REMOTEUEINFORMATIONSIDELINK-STOP
-- ASN1STOP
```

RemoteInformationSidelink-IEs field descriptions
sl-Requested-SI-List Contains a list of requested SI messages. The first/leftmost bit corresponds to SIB index 1 (i.e. SIB1), the second bit corresponds to SIB index 2 (i.e. SIB2), and so on.
sl-PagingInfo-RemoteUE Indicates the paging information used by L2 U2N Relay UE to perform the connected L2 U2N Remote UE's paging monitoring.
sl-PagingIdentity-RemoteUE Indicates the L2 U2N Remote UE's paging UE ID.
sl-PagingCycle-RemoteUE Indicates the L2 U2N Remote UE's UE specific DRX cycle. Value rf32 corresponds to 32 radio frames, value rf64 corresponds to 64 radio frames and so on.

– RRCReconfigurationSidelink

The RRCReconfigurationSidelink message is the command to AS configuration of the PC5 RRC connection. It is only applied to unicast of NR sidelink communication.

- Signalling radio bearer: SL-SRB3
- RLC-SAP: AM
- Logical channel: SCCH

Direction: UE to UE

***RRCReconfigurationSidelink* message**

```

-- ASN1START
-- TAG-RRCRECONFIGURATIONSIDELINK-START

RRCReconfigurationSidelink ::=
    rrc-TransactionIdentifier-r16
    criticalExtensions
        rrcReconfigurationSidelink-r16
        criticalExtensionsFuture
    }

RRCReconfigurationSidelink-IEs-r16 ::=
    slrb-ConfigToAddModList-r16
    slrb-ConfigToReleaseList-r16
    sl-MeasConfig-r16
    sl-CSI-RS-Config-r16
    sl-ResetConfig-r16
    sl-LatencyBoundCSI-Report-r16
    lateNonCriticalExtension
    nonCriticalExtension

RRCReconfigurationSidelink-v1700-IEs ::=
    sl-DRX-ConfigUC-PC5-r17
    sl-LatencyBoundIUC-Report-r17
    sl-RLC-ChannelToReleaseList-PC5-r17
    sl-RLC-ChannelToAddModList-PC5-r17
    nonCriticalExtension

SL-LatencyBoundIUC-Report-r17 ::=

SLRB-Config-r16 ::=
    slrb-PC5-ConfigIndex-r16
    sl-SDAP-ConfigPC5-r16
    sl-PDCP-ConfigPC5-r16
    sl-RLC-ConfigPC5-r16
    sl-MAC-LogicalChannelConfigPC5-r16
    ...

SLRB-PC5-ConfigIndex-r16 ::=

SL-SDAP-ConfigPC5-r16 ::=
    sl-MappedQoS-FlowsToAddList-r16
    sl-MappedQoS-FlowsToReleaseList-r16
    sl-SDAP-Header-r16
    ...

SEQUENCE {
    RRC-TransactionIdentifier,
    CHOICE {
        RRCReconfigurationSidelink-IEs-r16,
        SEQUENCE {}
    }
}

SEQUENCE {
    SEQUENCE (SIZE (1..maxNrofSLRB-r16)) OF SLRB-Config-r16
    SEQUENCE (SIZE (1..maxNrofSLRB-r16)) OF SLRB-PC5-ConfigIndex-r16
    SetupRelease {SL-MeasConfig-r16}
    SetupRelease {SL-CSI-RS-Config-r16}
    ENUMERATED {true}
    INTEGER (3..160)
    OCTET STRING
    RRCReconfigurationSidelink-v1700-IEs
}

SEQUENCE {
    SetupRelease { SL-DRX-ConfigUC-r17 }
    SetupRelease { SL-LatencyBoundIUC-Report-r17 }
    SEQUENCE (SIZE (1..maxSL-LCID-r16)) OF SL-RLC-ChannelID-r17
    SEQUENCE (SIZE (1..maxSL-LCID-r16)) OF SL-RLC-ChannelConfig-PC5-r17
    SEQUENCE {}
}

INTEGER (3..160)

SEQUENCE {
    SLRB-PC5-ConfigIndex-r16,
    SL-SDAP-ConfigPC5-r16
    SL-PDCP-ConfigPC5-r16
    SL-RLC-ConfigPC5-r16
    SL-LogicalChannelConfigPC5-r16
}

OPTIONAL, -- Need N
OPTIONAL, -- Need N
OPTIONAL, -- Need M
OPTIONAL, -- Need M
OPTIONAL, -- Need N
OPTIONAL, -- Need M
OPTIONAL,
OPTIONAL

OPTIONAL, -- Need M
OPTIONAL, -- Need M
OPTIONAL, -- Need N
OPTIONAL, -- Need N
OPTIONAL

OPTIONAL, -- Need M
OPTIONAL, -- Need M
OPTIONAL, -- Need M
OPTIONAL, -- Need M

INTEGER (1..maxNrofSLRB-r16)

SEQUENCE {
    SEQUENCE (SIZE (1.. maxNrofSL-QFIsPerDest-r16)) OF SL-PQFI-r16
    SEQUENCE (SIZE (1.. maxNrofSL-QFIsPerDest-r16)) OF SL-PQFI-r16
    ENUMERATED {present, absent},
}

OPTIONAL, -- Need N
OPTIONAL, -- Need N

```

```

SL-PDCP-ConfigPC5-r16 ::=
    sl-PDCP-SN-Size-r16
    sl-OutOfOrderDelivery-r16
    ...
}

SL-RLC-ConfigPC5-r16 ::=
    sl-AM-RLC-r16
        sl-SN-FieldLengthAM-r16
        ...
    },
    sl-UM-Bi-Directional-RLC-r16
        sl-SN-FieldLengthUM-r16
        ...
    },
    sl-UM-Uni-Directional-RLC-r16
        sl-SN-FieldLengthUM-r16
        ...
    }
}

SL-LogicalChannelConfigPC5-r16 ::=
    sl-LogicalChannelIdentity-r16
    ...
}

SL-PQFI-r16 ::=
    INTEGER (1..64)

SL-CSI-RS-Config-r16 ::=
    sl-CSI-RS-FreqAllocation-r16
        sl-OneAntennaPort-r16
        sl-TwoAntennaPort-r16
    }
    sl-CSI-RS-FirstSymbol-r16
    ...
}

SL-RLC-ChannelConfig-PC5-r17 ::=
    sl-RLC-ChannelID-PC5-r17
    sl-RLC-ConfigPC5-r17
    sl-MAC-LogicalChannelConfigPC5-r17
    ...
}

-- TAG-RRCRECONFIGURATIONSIDELINK-STOP
-- ASN1STOP

```

SEQUENCE {
 ENUMERATED {len12bits, len18bits}
 ENUMERATED { true }
}

CHOICE {
 SEQUENCE {
 SN-FieldLengthAM
 ...
 },
 SEQUENCE {
 SN-FieldLengthUM
 ...
 },
 SEQUENCE {
 SN-FieldLengthUM
 ...
 }
}

SEQUENCE {
 LogicalChannelIdentity,
 ...
}

INTEGER (1..64)

SEQUENCE {
 CHOICE {
 BIT STRING (SIZE (12)),
 BIT STRING (SIZE (6))
 }
 INTEGER (3..12)
 ...
}

SEQUENCE {
 SL-RLC-ChannelID-r17,
 SL-RLC-ConfigPC5-r16
 SL-LogicalChannelConfigPC5-r16
 ...
}

OPTIONAL, -- Need M
 OPTIONAL, -- Need R

OPTIONAL, -- Need M

OPTIONAL, -- Need M

OPTIONAL, -- Need M

OPTIONAL, -- Need M
 OPTIONAL, -- Need M

OPTIONAL, -- Need M
 OPTIONAL, -- Need M

<i>RRCReconfigurationSidelink</i> field descriptions
<i>sl-CSI-RS-FreqAllocation</i> Indicates the frequency domain position for sidelink CSI-RS.
<i>sl-CSI-RS-FirstSymbol</i> Indicates the position of first symbol of sidelink CSI-RS.
<i>sl-DRX-ConfigUC-PC5</i> Indicates the NR sidelink DRX configuration for unicast communication, as specified in TS 38.321 [3]
<i>sl-LatencyBoundCSI-Report</i> Indicate the latency bound of SL CSI report from the associated SL CSI triggering in terms of number of slots.
<i>sl-LatencyBoundIUC-Report</i> Indicates the latency bound of SL Inter-UE coordination report from the associated SL Inter-UE coordination explicit request triggering in terms of number of slots.
<i>sl-LogicalChannelIdentity</i> Indicates the identity of the sidelink logical channel.
<i>sl-MappedQoS-FlowsToAddList</i> Indicate the QoS flows to be mapped to the configured sidelink DRB. Each entry is indicated by the <i>SL-PQFI</i> , which is used between UEs, as defined in TS 23.287 [55].
<i>sl-MappedQoS-FlowsToReleaseList</i> Indicate the QoS flows to be released from the configured sidelink DRB. Each entry is indicated by the <i>SL-PQFI</i> , which is used between UEs, as defined in TS 23.287 [55].
<i>sl-MeasConfig</i> Indicates the sidelink measurement configuration for the unicast destination.
<i>sl-OutOfOrderDelivery</i> Indicates whether or not outOfOrderDelivery specified in TS 38.323 [5] is configured. This field should be either always present or always absent, after the sidelink radio bearer is established.
<i>sl-PDCP-SN-Size</i> Indicates the PDCP SN size of the configured sidelink DRB.
<i>sl-Resetconfig</i> Indicates that the full configuration should be applicable for the <i>RRCReconfigurationSidelink</i> message.
<i>sl-SDAP-Header</i> Indicates whether or not a SDAP header is present on this sidelink DRB.

– ***RRCReconfigurationCompleteSidelink***

The *RRCReconfigurationCompleteSidelink* message is used to confirm the successful completion of a PC5 RRC AS reconfiguration. It is only applied to unicast of NR sidelink communication.

Signalling radio bearer: SL-SRB3

RLC-SAP: AM

Logical channel: SCCH

Direction: UE to UE

RRCReconfigurationCompleteSidelink message

-- ASN1START

```

-- TAG-RRCRECONFIGURATIONCOMPLETESIDELINK-START

RRCReconfigurationCompleteSidelink ::= SEQUENCE {
    rrc-TransactionIdentifier-r16      RRC-TransactionIdentifier,
    criticalExtensions                  CHOICE {
        rrcReconfigurationCompleteSidelink-r16  RRCReconfigurationCompleteSidelink-IEs-r16,
        criticalExtensionsFuture                SEQUENCE {}
    }
}

RRCReconfigurationCompleteSidelink-IEs-r16 ::= SEQUENCE {
    lateNonCriticalExtension            OCTET STRING OPTIONAL,
    nonCriticalExtension                SEQUENCE {}      OPTIONAL
}

-- TAG-RRCRECONFIGURATIONCOMPLETESIDELINK-STOP
-- ASN1STOP

```

– *RRCReconfigurationFailureSidelink*

The *RRCReconfigurationFailureSidelink* message is used to indicate the failure of a PC5 RRC AS reconfiguration. It is only applied to unicast of NR sidelink communication.

Signalling radio bearer: SL-SRB3

RLC-SAP: AM

Logical channel: SCCH

Direction: UE to UE

RRCReconfigurationFailureSidelink message

```

-- ASN1START
-- TAG-RRCRECONFIGURATIONFAILURESIDELINK-START

RRCReconfigurationFailureSidelink ::= SEQUENCE {
    rrc-TransactionIdentifier-r16      RRC-TransactionIdentifier,
    criticalExtensions                  CHOICE {
        rrcReconfigurationFailureSidelink-r16  RRCReconfigurationFailureSidelink-IEs-r16,
        criticalExtensionsFuture                SEQUENCE {}
    }
}

RRCReconfigurationFailureSidelink-IEs-r16 ::= SEQUENCE {
    lateNonCriticalExtension            OCTET STRING OPTIONAL,
    nonCriticalExtension                SEQUENCE {}      OPTIONAL
}

-- TAG-RRCRECONFIGURATIONFAILURESIDELINK-STOP
-- ASN1STOP

```

Editor's Note: FFS on the format of reject indication, with either *RRCReconfigurationCompleteSidelink* or *RRCReconfigurationFailureSidelink*.

– *UEAssistanceInformationSidelink*

The *UEAssistanceInformationSidelink* may include sidelink DRX assistance information used to determine the sidelink DRX configuration.

Signalling radio bearer: SL-SRB3

RLC-SAP: AM

Logical channel: SCCH

Direction: UE to UE

UEAssistanceInformationSidelink

```
-- ASN1START
-- TAG-UEASSISTANCEINFORMATIONSIDELINK-START

UEAssistanceInformationSidelink-r17 ::= SEQUENCE {
    criticalExtensions CHOICE {
        ueAssistanceInformationSidelink-r17 UEAssistanceInformationSidelink-r17-IEs,
        criticalExtensionsFuture SEQUENCE {}
    }
}

UEAssistanceInformationSidelink-r17-IEs ::= SEQUENCE {
    sl-PreferredDRXConfig-r17 SL-PreferredDRXConfig-r17 OPTIONAL,
    lateNonCriticalExtension OCTET STRING OPTIONAL,
    nonCriticalExtension SEQUENCE {} OPTIONAL
}

SL-PreferredDRXConfig-r17 ::= SEQUENCE {
    sl-PreferredDRX-onDurationTimer-r17 ENUMERATED {ffs},
    sl-PreferredDRX-Cycle-r17 ENUMERATED {ffs},
    sl-PreferredDRX-StartOffset-r17 ENUMERATED {ffs}
}
-- TAG-UEASSISTANCEINFORMATIONSIDELINK-STOP
-- ASN1STOP
```

Editor's Note: values for onduration, startoffset, cycle in UE preferred DRX configuration are FFS.

<i>UEAssistanceInformationSidelink</i> field descriptions
<i>sl-PreferredDRX-Config</i> Indicates the reference sidelink DRX configuration provided by a UE to a peer UE for determining the sidelink DRX configuration.
<i>sl-PreferredDRX-Cycle</i> Indicates DRX cycle value in UE's preferred SL DRX configuration.
<i>sl-PreferredDRX-onDurationTimer</i> Indicates onduration timer value in UE's preferred SL DRX configuration.
<i>sl-PreferredDRX-StartOffset</i> Indicates DRX startoffset value in UE's preferred SL DRX configuration.

– *UECapabilityEnquirySidelink*

The *UECapabilityEnquirySidelink* message is used to request UE sidelink capabilities. It is only applied to unicast of NR sidelink communication.

Signalling radio bearer: SL-SRB3

RLC-SAP: AM

Logical channel: SCCH

Direction: UE to UE

UECapabilityEnquirySidelink information element

```
-- ASN1START
-- TAG-UECAPABILITYENQUIRYSIDELINK-START

UECapabilityEnquirySidelink ::= SEQUENCE {
    rrc-TransactionIdentifier-r16      RRC-TransactionIdentifier,
    criticalExtensions                  CHOICE {
        ueCapabilityEnquirySidelink-r16  UECapabilityEnquirySidelink-IEs-r16,
        criticalExtensionsFuture          SEQUENCE {}
    }
}

UECapabilityEnquirySidelink-IEs-r16 ::= SEQUENCE {
    frequencyBandListFilterSidelink-r16  FreqBandList                                OPTIONAL, -- Need N
    ue-CapabilityInformationSidelink-r16  OCTET STRING                             OPTIONAL, -- Need N
    lateNonCriticalExtension               OCTET STRING                             OPTIONAL,
    nonCriticalExtension                   SEQUENCE{}                               OPTIONAL
}

-- TAG-UECAPABILITYENQUIRYSIDELINK-STOP
-- ASN1STOP
```

<i>UECapabilityEnquirySidelink-IEs field descriptions</i>
<i>frequencyBandListFilterSidelink</i> This field is used to indicate frequency bands for which the peer UE is requested to provide supported bands and band combinations for NR sidelink communications. The UE always provides this field.
<i>ue-CapabilityInformationSidelink</i> This field indicates the <i>UECapabilityInformationSidelink</i> message to provide the UE sidelink capability, which can be optionally sent together with <i>UECapabilityEnquirySidelink</i> .

– *UECapabilityInformationSidelink*

The *UECapabilityInformationSidelink* message is used to transfer UE radio access capabilities. It is only applied to unicast of NR sidelink communication.

Signalling radio bearer: SL-SRB3

RLC-SAP: AM

Logical channel: SCCH

Direction: UE to UE

UECapabilityInformationSidelink information element

```
-- ASN1START
-- TAG-UECAPABILITYINFORMATIONSIDELINK-START

UECapabilityInformationSidelink ::= SEQUENCE {
    rrc-TransactionIdentifier-r16      RRC-TransactionIdentifier,
    criticalExtensions                 CHOICE {
        ueCapabilityInformationSidelink-r16  UECapabilityInformationSidelink-IEs-r16,
        criticalExtensionsFuture             SEQUENCE {}
    }
}

UECapabilityInformationSidelink-IEs-r16 ::= SEQUENCE {
    accessStratumReleaseSidelink-r16      AccessStratumReleaseSidelink-r16,
    pdcp-ParametersSidelink-r16           PDCP-ParametersSidelink-r16 OPTIONAL,
    rlc-ParametersSidelink-r16            RLC-ParametersSidelink-r16 OPTIONAL,
    supportedBandCombinationListSidelinkNR-r16  BandCombinationListSidelinkNR-r16 OPTIONAL,
    supportedBandListSidelink-r16          SEQUENCE (SIZE (1..maxBands)) OF BandSidelinkPC5-r16 OPTIONAL,
    appliedFreqBandListFilter-r16         FreqBandList OPTIONAL,
    lateNonCriticalExtension               OCTET STRING OPTIONAL,
    nonCriticalExtension                   UECapabilityInformationSidelink-IEs-v1700 OPTIONAL
}

UECapabilityInformationSidelink-IEs-v1700 ::= SEQUENCE {
    mac-ParametersSidelink-r17            MAC-ParametersSidelink-r17 OPTIONAL,
    nonCriticalExtension                   SEQUENCE {} OPTIONAL
}

MAC-ParametersSidelink-r17 ::= SEQUENCE {
```

```

    drx-OnSidelink-r17          ENUMERATED {supported}          OPTIONAL,
    ...
}

AccessStratumReleaseSidelink-r16 ::= ENUMERATED { rel16, rel17, spare6, spare5, spare4, spare3, spare2, spare1, ... }

PDCP-ParametersSidelink-r16 ::= SEQUENCE {
    outOfOrderDeliverySidelink-r16          ENUMERATED {supported}          OPTIONAL,
    ...
}

BandCombinationListSidelinkNR-r16 ::= SEQUENCE (SIZE (1..maxBandComb)) OF BandCombinationParametersSidelinkNR-r16

BandCombinationParametersSidelinkNR-r16 ::= SEQUENCE (SIZE (1..maxSimultaneousBands)) OF BandParametersSidelink-r16

BandSidelinkPC5-r16 ::= SEQUENCE {
    freqBandSidelink-r16          FreqBandIndicatorNR,
    --15-1
    sl-Reception-r16              SEQUENCE {
        harq-RxProcessSidelink-r16          ENUMERATED {n16, n24, n32, n64},
        pscch-RxSidelink-r16              ENUMERATED {value1, value2},
        scs-CP-PatternRxSidelink-r16      CHOICE {
            fr1-r16                      SEQUENCE {
                scs-15kHz-r16          BIT STRING (SIZE (16))          OPTIONAL,
                scs-30kHz-r16          BIT STRING (SIZE (16))          OPTIONAL,
                scs-60kHz-r16          BIT STRING (SIZE (16))          OPTIONAL,
            },
            fr2-r16                      SEQUENCE {
                scs-60kHz-r16          BIT STRING (SIZE (16))          OPTIONAL,
                scs-120kHz-r16         BIT STRING (SIZE (16))          OPTIONAL,
            }
        },
        extendedCP-RxSidelink-r16          ENUMERATED {supported}          OPTIONAL,
    }
    --15-10
    sl-Tx-256QAM-r16              ENUMERATED {supported}          OPTIONAL,
    --15-12
    lowSE-64QAM-MCS-TableSidelink-r16    ENUMERATED {supported}          OPTIONAL,
    ...
    [[
    --15-14
    csi-ReportSidelink-r16          SEQUENCE {
        csi-RS-PortsSidelink-r16      ENUMERATED {p1, p2}
    }
    --15-19
    rankTwoReception-r16            ENUMERATED {supported}          OPTIONAL,
    --15-23
    sl-openLoopPC-RSRP-ReportSidelink-r16    ENUMERATED {supported}          OPTIONAL,
    --13-1
    sl-Rx-256QAM-r16              ENUMERATED {supported}          OPTIONAL,
    ]]
}

-- TAG-UECAPABILITYINFORMATIONSIDELINK-STOP

```

-- ASN1STOP

– *UuMessageTransferSidelink*

The *UuMessageTransferSidelink* message is used for the sidelink transfer of Paging message and System Information messages.

- Signalling radio bearer: SL-SRB3
- RLC-SAP: AM
- Logical channel: SCCH
- Direction: L2 U2N Relay UE to L2 U2N Remote UE

***UuMessageTransferSidelink* message**

```
-- ASN1START
-- TAG-UUMESSAGETRANSFERSIDELINK-START

UuMessageTransferSidelink-r17 ::=
    criticalExtensions
        uuMessageTransferSidelink-r17
        criticalExtensionsFuture
    }

UuMessageTransferSidelink-r17-IEs ::=
    sl-PagingDelivery-r17
    sl-SIB1-Delivery-r17
    sl-SystemInformationDelivery-r17
    lateNonCriticalExtension
    nonCriticalExtension

SEQUENCE {
    CHOICE {
        UuMessageTransferSidelink-r17-IEs,
        SEQUENCE {}
    }

SEQUENCE {
    OCTET STRING (CONTAINING PagingRecord)
    OCTET STRING (CONTAINING SIB1)
    OCTET STRING (CONTAINING SystemInformation)
    OCTET STRING
    SEQUENCE {}
    OPTIONAL, -- Need N
    OPTIONAL, -- Need N
    OPTIONAL, -- Need N
    OPTIONAL,
    OPTIONAL
}

-- TAG-UUMESSAGETRANSFERSIDELINK-STOP
-- ASN1STOP
```

<i>UuMessageTransferSidelink</i> -IEs field descriptions
<i>sl-PagingDelivery</i> This field is used to transfer PagingRecord relevant to the L2 U2N Remote UE in RRC_IDLE or RRC_INACTIVE.
<i>sl-SIB1-Delivery</i> This field is used to transfer SIB1 to the L2 U2N Remote UE in RRC_IDLE or RRC_INACTIVE.
<i>sl-SystemInformationDelivery</i> This field is used to transfer SIBs to the L2 U2N Remote UE in RRC_IDLE or RRC_INACTIVE.

— *End of PC5-RRC-Definitions*

-- ASN1START

END

-- ASN1STOP

7 Variables and constants

7.1 Timers

7.1.1 Timers (Informative)

Timer	Start	Stop	At expiry
T300	Upon transmission of <i>RRCSetupRequest</i> .	Upon reception of <i>RRCSetup</i> or <i>RRCReject</i> message, cell re-selection, the (re)selected L2 U2N Relay UE becomes unsuitable, and upon abortion of connection establishment by upper layers.	Perform the actions as specified in 5.3.3.7.
T301	Upon transmission of <i>RRCReestablishmentRequest</i>	Upon reception of <i>RRCReestablishment</i> or <i>RRCSetup</i> message as well as when the selected cell becomes unsuitable or the (re)selected L2 U2N Relay UE becomes unsuitable.	Go to RRC_IDLE
T302	Upon reception of <i>RRCReject</i> while performing RRC connection establishment or resume, upon reception of <i>RRCRelease</i> with <i>waitTime</i> .	Upon entering RRC_CONNECTED or RRC_IDLE, upon cell re-selection, upon cell change due to relay (re)selection, and upon reception of <i>RRCReject</i> message.	Inform upper layers about barring alleviation as specified in 5.3.14.4
T304	Upon reception of <i>RRCReconfiguration</i> message including <i>reconfigurationWithSync</i> for the MCG, or upon reception of <i>RRCReconfiguration</i> message including <i>reconfigurationWithSync</i> for the SCG not indicated as deactivated in the NR or E-UTRA message containing the <i>RRCReconfiguration</i> message or upon conditional reconfiguration execution i.e. when applying a stored <i>RRCReconfiguration</i> message including <i>reconfigurationWithSync</i> .	Upon successful completion of random access on the corresponding SpCell For T304 of SCG, upon SCG release	For T304 of MCG, in case of the handover from NR or intra-NR handover, initiate the RRC re-establishment procedure; In case of handover to NR, perform the actions defined in the specifications applicable for the source RAT. If any DAPS bearer is configured and if there is no RLF in source PCell, initiate the failure information procedure. For T304 of SCG, inform network about the reconfiguration with sync failure by initiating the SCG failure information procedure as specified in 5.7.3.

Timer	Start	Stop	At expiry
T310	Upon detecting physical layer problems for the SpCell i.e. upon receiving N310 consecutive out-of-sync indications from lower layers.	Upon receiving N311 consecutive in-sync indications from lower layers for the SpCell, upon receiving RRCReconfiguration with <i>reconfigurationWithSync</i> for that cell group, upon reception of <i>MobilityFromNRCommand</i> , upon the reconfiguration of <i>rlf-TimersAndConstant</i> , upon initiating the connection re-establishment procedure, upon conditional reconfiguration execution i.e. when applying a stored RRCReconfiguration message including <i>reconfigurationWithSync</i> for that cell group, and upon initiating the MCG failure information procedure. Upon SCG release, if the T310 is kept in SCG.	If the T310 is kept in MCG: If AS security is not activated: go to RRC_IDLE else: initiate the MCG failure information procedure as specified in 5.7.3b or the connection re-establishment procedure as specified in 5.3.7 or the procedure as specified in 5.3.10.3 if any DAPS bearer is configured. If the T310 is kept in SCG, Inform E-UTRAN/NR about the SCG radio link failure by initiating the SCG failure information procedure as specified in 5.7.3.
T311	Upon initiating the RRC connection re-establishment procedure	Upon selection of a suitable NR cell, or upon selection of a suitable L2 U2N Relay UE, or a cell using another RAT.	Enter RRC_IDLE

Timer	Start	Stop	At expiry
T312	<p>If T312 is configured in MCG: Upon triggering a measurement report for a measurement identity for which T312 has been configured and <i>useT312</i> has been set to true, while T310 in PCell is running.</p> <p>If T312 is configured in SCG and <i>useT312</i> has been set to true: Upon triggering a measurement report for a measurement identity for which T312 has been configured, while T310 in PSCell is running.</p>	<p>Upon receiving N311 consecutive in-sync indications from lower layers for the SpCell, receiving <i>RRCReconfiguration</i> with <i>reconfigurationWithSync</i> for that cell group, upon reception of <i>MobilityFromNRCommand</i>, upon initiating the connection re-establishment procedure, upon the reconfiguration of <i>rll-TimersAndConstants</i>, upon initiating the MCG failure information procedure, upon conditional reconfiguration execution i.e. when applying a stored RRCReconfiguration message including <i>reconfigurationWithSync</i> for that cell group, and upon the expiry of T310 in corresponding SpCell.</p> <p>Upon SCG release, if the T312 is kept in SCG</p>	<p>If the T312 is kept in MCG initiate the MCG failure information procedure as specified in 5.7.3b or the connection re-establishment procedure.</p> <p>If the T312 is kept in SCG, Inform E-UTRAN/NR about the SCG radio link failure by initiating the SCG failure information procedure as specified in 5.7.3.</p>
T316	Upon transmission of the <i>MCGFailureInformation</i> message	Upon receiving <i>RRCRelease</i> , <i>RRCReconfiguration</i> with <i>reconfigurationWithSync</i> for the PCell, <i>MobilityFromNRCommand</i> , or upon initiating the re-establishment procedure	Perform the actions as specified in 5.7.3b.5.
T319	Upon transmission of <i>RRCResumeRequest</i> or <i>RRCResumeRequest1</i> when the resume procedure is not initiated for SDT.	Upon reception of <i>RRCResume</i> , <i>RRCSetup</i> , <i>RRCRelease</i> , <i>RRCRelease</i> with <i>suspendConfig</i> or <i>RRCReject</i> message, upon cell re-selection and upon relay (re)selection.	Perform the actions as specified in 5.3.13.5.
T319a	Upon transmission of <i>RRCResumeRequest</i> or <i>RRCResumeRequest1</i> when the resume procedure is initiated for SDT.	Upon reception of <i>RRCResume</i> , <i>RRCSetup</i> , <i>RRCRelease</i> , <i>RRCReject</i> message or upon failure to resume RRC connection for SDT as specified in 5.3.13.5.	Perform the actions as specified in 5.3.13.5.

Timer	Start	Stop	At expiry
T320	Upon reception of <i>t320</i> or upon cell (re)selection to NR from another RAT with validity time configured for dedicated priorities (in which case the remaining validity time is applied).	Upon entering RRC_CONNECTED, upon reception of <i>RRCRelease</i> , when PLMN selection or SNPN selection is performed on request by NAS, when the UE enters RRC_IDLE from RRC_INACTIVE, or upon cell (re)selection to another RAT (in which case the timer is carried on to the other RAT).	Discard the cell reselection priority information provided by dedicated signalling.
T321	Upon receiving <i>measConfig</i> including a <i>reportConfig</i> with the purpose set to <i>reportCGI</i>	Upon acquiring the information needed to set all fields of <i>cgi-info</i> , upon receiving <i>measConfig</i> that includes removal of the <i>reportConfig</i> with the purpose set to <i>reportCGI</i> and upon detecting that a cell is not broadcasting SIB1.	Initiate the measurement reporting procedure, stop performing the related measurements.
T322	Upon receiving <i>measConfig</i> including <i>reportConfigNR</i> with the purpose set to <i>reportSFTD</i> and <i>drx-SFTD-NeighMeas</i> is set to <i>true</i> .	Upon acquiring the SFTD measurement results, upon receiving <i>measConfig</i> that includes removal of the <i>reportConfig</i> with the purpose set to <i>reportSFTD</i> .	Initiate the measurement reporting procedure, stop performing the related measurements.
T325	Upon reception of <i>RRCRelease</i> message with <i>deprioritisationTimer</i> .		Stop deprioritisation of all frequencies or NR signalled by <i>RRCRelease</i> .
T330	Upon receiving <i>LoggedMeasurementConfiguration</i> message	Upon log volume exceeding the suitable UE memory, upon initiating the release of <i>LoggedMeasurementConfiguration</i> procedure	Perform the actions specified in 5.5a.1.4
T331	Upon receiving <i>RRCRelease</i> message with <i>measIdleDuration</i>	Upon receiving <i>RRCSetup</i> , <i>RRCResume</i> , <i>RRCRelease</i> with idle/inactive measurement configuration, upon cell selection/reselection to a cell that does not belong to the <i>validityArea</i> (if configured), or upon cell re-selection to another RAT.	Perform the actions as specified in 5.7.8.3.

Timer	Start	Stop	At expiry
T342	Upon transmitting <i>UEAssistanceInformation</i> message with <i>DelayBudgetReport</i> .	Upon releasing <i>delayBudgetReportingConfig</i> during the connection re-establishment/resume procedures, and upon receiving <i>delayBudgetReportingConfig</i> set to <i>release</i> .	No action.
T345	Upon transmitting <i>UEAssistanceInformation</i> message with <i>overheatingAssistance</i>	Upon releasing <i>overheatingAssistance</i> during the connection re-establishment procedure, upon initiating the connection resumption procedure, and upon receiving <i>overheatingAssistanceConfig</i> set to <i>release</i> .	No action.
T346a (The UE maintains one instance of this timer per cell group)	Upon transmitting <i>UEAssistanceInformation</i> message with <i>drx-Preference</i> .	Upon releasing <i>drx-PreferenceConfig</i> during the connection re-establishment/resume procedures, upon receiving <i>drx-PreferenceConfig</i> set to <i>release</i> , or upon performing MR-DC release.	No action.
T346b (The UE maintains one instance of this timer per cell group)	Upon transmitting <i>UEAssistanceInformation</i> message with <i>maxBW-Preference</i> .	Upon releasing <i>maxBW-PreferenceConfig</i> during the connection re-establishment/resume procedures, upon receiving <i>maxBW-PreferenceConfig</i> set to <i>release</i> , or upon performing MR-DC release.	No action.
T346c (The UE maintains one instance of this timer per cell group)	Upon transmitting <i>UEAssistanceInformation</i> message with <i>maxCC-Preference</i> .	Upon releasing <i>maxCC-PreferenceConfig</i> during the connection re-establishment/resume procedures, upon receiving <i>maxCC-PreferenceConfig</i> set to <i>release</i> , or upon performing MR-DC release.	No action.

Timer	Start	Stop	At expiry
T346d (The UE maintains one instance of this timer per cell group)	Upon transmitting <i>UEAssistanceInformation</i> message with <i>maxMIMO-LayerPreference</i> .	Upon releasing <i>maxMIMO-LayerPreferenceConfig</i> during the connection re-establishment/resume procedures, upon receiving <i>maxMIMO-LayerPreferenceConfig</i> set to <i>release</i> , or upon performing MR-DC release.	No action.
T346e (The UE maintains one instance of this timer per cell group)	Upon transmitting <i>UEAssistanceInformation</i> message with <i>minSchedulingOffsetPreference</i> .	Upon releasing <i>minSchedulingOffsetPreferenceConfig</i> during the connection re-establishment/resume procedures, upon receiving <i>minSchedulingOffsetPreferenceConfig</i> set to <i>release</i> , or upon performing MR-DC release.	No action.
T346f	Upon transmitting <i>UEAssistanceInformation</i> message with <i>releasePreference</i> .	Upon releasing <i>releasePreferenceConfig</i> during the connection re-establishment/resume procedures, or upon receiving <i>releasePreferenceConfig</i> set to <i>release</i> .	No action.
T346g	Upon transmitting <i>UEAssistanceInformation</i> message with <i>musim-PreferredRRC-State</i> .	Upon receiving <i>RRCRelease</i> , or upon entering Idle state, or upon receiving <i>musim-LeaveAssistanceConfig</i> set to <i>release</i> .	Perform the actions as specified in 5.3.8.6.
T346h	Upon transmitting <i>UEAssistanceInformation</i> message with <i>musim-GapPreferenceList</i> Information.	Upon releasing <i>musim-GapAssistanceConfig</i> during the connection re-establishment/resume procedures, or upon receiving <i>musim-GapAssistanceConfig</i> set to <i>release</i> .	No action.
T346i	Upon transmitting <i>UEAssistanceInformation</i> message with <i>scg-DeactivationPreference</i>	Upon RRC connection re-establishment/resume or upon receiving <i>scg-DeactivationPreferenceConfig</i> set to <i>release</i> .	No action.

Timer	Start	Stop	At expiry
T346j (The UE maintains one instance of this timer per cell group)	Upon transmitting <i>UEAssistanceInformation</i> message with <i>rlm-RelaxationReportingConfig</i> .	Upon releasing <i>rlm-RelaxationReportingConfig</i> during the connection re-establishment/resume procedures, upon receiving <i>rlm-RelaxationReportingConfig</i> set to <i>release</i> , or upon performing MR-DC release.	No action.
T346k (The UE maintains one instance of this timer per cell group)	Upon transmitting <i>UEAssistanceInformation</i> message with <i>bfd-RelaxationReportingConfig</i> .	Upon releasing <i>bfd-RelaxationReportingConfig</i> during the connection re-establishment/resume procedures, upon receiving <i>bfd-RelaxationReportingConfig</i> set to <i>release</i> , or upon performing MR-DC release.	No action.
T350	Upon transmitting <i>DedicatedSIBRequest</i> message with <i>requestedSIB-List</i> and/or <i>requestedPosSIB-List</i> .	Upon acquiring the requested SIB(s) or posSIB(s), upon releasing <i>onDemandSIB-Request</i> during the connection re-establishment procedures, upon receiving <i>onDemandSIB-Request</i> set to release, upon reception of <i>RRCRelease</i> or upon successful change of PCell while in RRC_CONNECTED.	No action
T380	Upon reception of t380 in <i>RRCRelease</i> .	Upon reception of <i>RRCResume</i> , <i>RRCSetup</i> or <i>RRCRelease</i> .	Perform the actions as specified in 5.3.13.
T390	When access attempt is barred at access barring check for an Access Category. The UE maintains one instance of this timer per Access Category.	Upon cell (re)selection, upon cell change due to relay (re)selection, upon entering RRC_CONNECTED, upon reception of <i>RRCReconfiguration</i> including <i>reconfigurationWithSync</i> , upon change of PCell while in RRC_CONNECTED, upon reception of <i>MobilityFromNRCommand</i> , or upon reception of <i>RRCRelease</i> .	Perform the actions as specified in 5.3.14.4.
T400	Upon transmission of <i>RRCReconfigurationSidelink</i>	Upon reception of <i>RRCReconfigurationFailureSidelink</i> or <i>RRCReconfigurationCompleteSidelink</i>	Perform the Sidelink radio link failure related actions as specified in 5.8.9.3.

Timer	Start	Stop	At expiry
T420	Upon reception of the <i>RRC reconfiguration</i> message indicating direct-to-indirect path switch	Upon successfully sending <i>RRCReconfigurationComplete</i> message (i.e., PC5 RLC acknowledge is received from target L2 U2N Relay UE)	Perform the RRC re-establishment procedure as specified in 5.3.7.

7.1.2 Timer handling

When the UE applies zero value for a timer, the timer shall be started and immediately expire unless explicitly stated otherwise.

7.2 Counters

Counter	Reset	Incremented	When reaching max value
N310	Upon reception of "in-sync" indication from lower layers; upon receiving <i>RRCReconfiguration</i> with <i>reconfigurationWithSync</i> for that cell group; upon initiating the connection re-establishment procedure.	Upon reception of "out-of-sync" from lower layer while the timer T310 is stopped.	Start timer T310
N311	Upon reception of "out-of-sync" indication from lower layers; upon receiving <i>RRCReconfiguration</i> with <i>reconfigurationWithSync</i> for that cell group; upon initiating the connection re-establishment procedure.	Upon reception of the "in-sync" from lower layer while the timer T310 is running.	Stop the timer T310.

7.3 Constants

Constant	Usage
N310	Maximum number of consecutive "out-of-sync" indications for the SpCell received from lower layers
N311	Maximum number of consecutive "in-sync" indications for the SpCell received from lower layers

7.4 UE variables

NOTE: To facilitate the specification of the UE behavioural requirements, UE variables are represented using ASN.1. Unless explicitly specified otherwise, it is however up to UE implementation how to store the variables. The optionality of the IEs in ASN.1 is used only to indicate that the values may not always be available.

– *NR-UE-Variables*

This ASN.1 segment is the start of the NR UE variable definitions.

```
-- ASN1START
-- NR-UE-VARIABLES-START

NR-UE-Variables DEFINITIONS AUTOMATIC TAGS ::=

BEGIN

IMPORTS
    AreaConfiguration-v1700,
    ARFCN-ValueNR,
    CellIdentity,
    EUTRA-PhysCellId,
    maxCEFReport-r17,
    MeasId,
    MeasIdToAddModList,
    MeasIdleCarrierEUTRA-r16,
    MeasIdleCarrierNR-r16,
    MeasResultIdleEUTRA-r16,
    MeasResultIdleNR-r16,
    MeasObjectToAddModList,
    PhysCellId,
    RNTI-Value,
    ReportConfigToAddModList,
    RSRP-Range,
    SL-MeasId-r16,
    SL-MeasIdList-r16,
    SL-MeasObjectList-r16,
    SL-ReportConfigList-r16,
    SL-QuantityConfig-r16,
    Tx-PoolMeasList-r16,
```

```
QuantityConfig,
maxNrofCellMeas,
maxNrofMeasId,
maxFreqIdle-r16,
PhysCellIdUTRA-FDD-r16,
ValidityAreaList-r16,
CondReconfigToAddModList-r16,
ConnEstFailReport-r16,
LoggingDuration-r16,
LoggingInterval-r16,
LogMeasInfoList-r16,
LogMeasInfo-r16,
RA-Report-r16,
RLF-Report-r16,
TraceReference-r16,
WLAN-Identifiers-r16,
WLAN-NameList-r16,
BT-NameList-r16,
PLMN-Identity,
maxNrofRelayToMeasure-r17,
maxPLMN,
RA-ReportList-r16,
VisitedCellInfoList-r16,
AbsoluteTimeInfo-r16,
LoggedEventTriggerConfig-r16,
LoggedPeriodicalReportConfig-r16,
Sensor-NameList-r16,
SL-SourceIdentity-r17,
SuccessHO-Report-r17,
PLMN-IdentityList2-r16,
AreaConfiguration-r16,
maxNrofSL-MeasId-r16,
maxNrofFreqSL-r16,
maxNrofCLI-RSSI-Resources-r16,
maxNrofCLI-SRS-Resources-r16,
RSSI-ResourceId-r16,
SRS-ResourceId
FROM NR-RRC-Definitions;

-- NR-UE-VARIABLES-STOP
-- ASN1STOP
```

– *VarConditionalReconfig*

The UE variable *VarConditionalReconfig* includes the accumulated configuration of the conditional handover, conditional PSCell addition or conditional PSCell change configurations including the pointers to conditional handover, conditional PSCell addition or conditional PSCell change execution condition (associated *measId(s)*) and the stored target candidate SpCell *RRCReconfiguration*.

VarConditionalReconfig UE variable

```

-- ASN1START
-- TAG-VARCONDITIONALRECONFIG-START

VarConditionalReconfig ::= SEQUENCE {
    condReconfigList          CondReconfigToAddModList-r16  OPTIONAL
}

-- TAG-VARCONDITIONALRECONFIG-STOP
-- ASN1STOP

```

– ***VarConnEstFailReport***

The UE variable *VarConnEstFailReport* includes the connection establishment failure and/or connection resume failure information.

VarConnEstFailReport UE variable

```

-- ASN1START
-- TAG-VARCONNESTFAILREPORT-START

VarConnEstFailReport-r16 ::= SEQUENCE {
    connEstFailReport-r16      ConnEstFailReport-r16,
    plmn-Identity-r16          PLMN-Identity
}

-- TAG-VARCONNESTFAILREPORT-STOP
-- ASN1STOP

```

– ***VarConnEstFailReportList***

The UE variable *VarConnEstFailReportList* includes a list of the connection establishment failure and/or connection resume failure information.

VarConnEstFailReportList UE variable

```

-- ASN1START
-- TAG-VARCONNESTFAILREPORTLIST-START

VarConnEstFailReportLIST-r17 ::= SEQUENCE {
    connEstFailReportList-r17 SEQUENCE (SIZE (1..maxCEFReport-r17)) OF VarConnEstFailReport-r16
}

-- TAG-VARCONNESTFAILREPORTLIST-STOP
-- ASN1STOP

```

– *VarLogMeasConfig*

The UE variable *VarLogMeasConfig* includes the configuration of the logging of measurements to be performed by the UE while in RRC_IDLE, RRC_INACTIVE, covering intra-frequency, inter-frequency and inter-RAT mobility related measurements. The UE performs logging of measurements only while in RRC_IDLE and RRC_INACTIVE.

VarLogMeasConfig UE variable

```
-- ASN1START
-- TAG-VARLOGMEASCONFIG-START

VarLogMeasConfig-r16-IEs ::= SEQUENCE {
    areaConfiguration-r16      AreaConfiguration-r16      OPTIONAL,
    bt-NameList-r16           BT-NameList-r16            OPTIONAL,
    wlan-NameList-r16         WLAN-NameList-r16          OPTIONAL,
    sensor-NameList-r16       Sensor-NameList-r16         OPTIONAL,
    loggingDuration-r16       LoggingDuration-r16,
    reportType                 CHOICE {
        periodical            LoggedPeriodicalReportConfig-r16,
        eventTriggered        LoggedEventTriggerConfig-r16
    },
    sigLoggedMeasType-r17      ENUMERATED {true}          OPTIONAL,
    earlyMeasIndication-r17    ENUMERATED {true}          OPTIONAL,
    areaConfiguration-v1700    AreaConfiguration-v1700    OPTIONAL
}
-- TAG-VARLOGMEASCONFIG-STOP
-- ASN1STOP
```

– *VarLogMeasReport*

The UE variable *VarLogMeasReport* includes the logged measurements information.

VarLogMeasReport UE variable

```
-- ASN1START
-- TAG-VARLOGMEASREPORT-START

VarLogMeasReport-r16 ::= SEQUENCE {
    absoluteTimeInfo-r16      AbsoluteTimeInfo-r16,
    traceReference-r16        TraceReference-r16,
    traceRecordingSessionRef-r16 OCTET STRING (SIZE (2)),
    tce-Id-r16                OCTET STRING (SIZE (1)),
    logMeasInfoList-r16       LogMeasInfoList-r16,
    plmn-IdentityList-r16     PLMN-IdentityList2-r16,
    sigLoggedMeasType-r17     ENUMERATED {true}
}
-- TAG-VARLOGMEASREPORT-STOP
-- ASN1STOP
```

– *VarMeasConfig*

The UE variable *VarMeasConfig* includes the accumulated configuration of the measurements to be performed by the UE, covering intra-frequency, inter-frequency and inter-RAT mobility related measurements.

VarMeasConfig UE variable

```
-- ASN1START
-- TAG-VARMEASCONFIG-START

VarMeasConfig ::=
    -- Measurement identities
    measIdList                               MeasIdToAddModList           OPTIONAL,
    -- Measurement objects
    measObjectList                           MeasObjectToAddModList       OPTIONAL,
    -- Reporting configurations
    reportConfigList                         ReportConfigToAddModList      OPTIONAL,
    -- Other parameters
    quantityConfig                           QuantityConfig                OPTIONAL,
    s-MeasureConfig
        CHOICE {
            ssb-RSRP                         RSRP-Range,
            csi-RSRP                         RSRP-Range
        }
    }

-- TAG-VARMEASCONFIG-STOP
-- ASN1STOP
```

– *VarMeasConfigSL*

The UE variable *VarMeasConfigSL* includes the accumulated configuration of the NR sidelink measurements to be performed by the UE of unicast destination.

VarMeasConfigSL UE variable

```
-- ASN1START
-- TAG-VARMEASCONFIGSL-START

VarMeasConfigSL-r16 ::=
    -- NR sidelink measurement identities
    sl-MeasIdList-r16                       SL-MeasIdList-r16           OPTIONAL,
    -- NR sidelink measurement objects
    sl-MeasObjectList-r16                   SL-MeasObjectList-r16       OPTIONAL,
    -- NR sidelink reporting configurations
    sl-reportConfigList-r16                 SL-ReportConfigList-r16    OPTIONAL,
    -- Other parameters
    sl-QuantityConfig-r16                   SL-QuantityConfig-r16        OPTIONAL
    }

-- TAG-VARMEASCONFIGSL-STOP
```

```
-- ASN1STOP
```

– *VarMeasIdleConfig*

The UE variable *VarMeasIdleConfig* includes the configuration of the measurements to be performed by the UE while in RRC_IDLE or RRC_INACTIVE for NR inter-frequency and inter-RAT (i.e. EUTRA) measurements.

VarMeasIdleConfig UE variable

```
-- ASN1START
-- TAG-VARMEASIDLECONFIG-START

VarMeasIdleConfig-r16 ::= SEQUENCE {
    measIdleCarrierListNR-r16      SEQUENCE (SIZE (1..maxFreqIdle-r16)) OF MeasIdleCarrierNR-r16      OPTIONAL,
    measIdleCarrierListEUTRA-r16  SEQUENCE (SIZE (1..maxFreqIdle-r16)) OF MeasIdleCarrierEUTRA-r16    OPTIONAL,
    measIdleDuration-r16          ENUMERATED {sec10, sec30, sec60, sec120, sec180, sec240, sec300, spare},
    validityAreaList-r16         ValidityAreaList-r16                                           OPTIONAL
}

-- TAG-VARMEASIDLECONFIG-STOP
-- ASN1STOP
```

– *VarMeasIdleReport*

The UE variable *VarMeasIdleReport* includes the logged measurements information.

VarMeasIdleReport UE variable

```
-- ASN1START
-- TAG-VARMEASIDLEREPORT-START

VarMeasIdleReport-r16 ::= SEQUENCE {
    measReportIdleNR-r16          MeasResultIdleNR-r16      OPTIONAL,
    measReportIdleEUTRA-r16       MeasResultIdleEUTRA-r16   OPTIONAL
}

-- TAG-VARMEASIDLEREPORT-STOP
-- ASN1STOP
```

– *VarMeasReportList*

The UE variable *VarMeasReportList* includes information about the measurements for which the triggering conditions have been met.

VarMeasReportList UE variable

```

-- ASN1START
-- TAG-VARMEASREPORTLIST-START

VarMeasReportList ::=
    SEQUENCE (SIZE (1..maxNrofMeasId)) OF VarMeasReport

VarMeasReport ::=
    SEQUENCE {
        -- List of measurement that have been triggered
        measId                      MeasId,
        cellsTriggeredList          CellsTriggeredList          OPTIONAL,
        numberOfReportsSent         INTEGER,
        cli-TriggeredList-r16       CLI-TriggeredList-r16       OPTIONAL,
        tx-PoolMeasToAddModListNR-r16 Tx-PoolMeasList-r16      OPTIONAL,
        relaysTriggeredList-r17     RelaysTriggeredList-r17     OPTIONAL
    }

CellsTriggeredList ::=
    SEQUENCE (SIZE (1..maxNrofCellMeas)) OF CHOICE {
        physCellId                PhysCellId,
        physCellIdEUTRA            EUTRA-PhysCellId,
        physCellIdUTRA-FDD-r16     PhysCellIdUTRA-FDD-r16
    }

CLI-TriggeredList-r16 ::=
    CHOICE {
        srs-RSRP-TriggeredList-r16 SRS-RSRP-TriggeredList-r16,
        cli-RSSI-TriggeredList-r16  CLI-RSSI-TriggeredList-r16
    }

SRS-RSRP-TriggeredList-r16 ::=
    SEQUENCE (SIZE (1.. maxNrofCLI-SRS-Resources-r16)) OF SRS-ResourceId

CLI-RSSI-TriggeredList-r16 ::=
    SEQUENCE (SIZE (1.. maxNrofCLI-RSSI-Resources-r16)) OF RSSI-ResourceId-r16

RelaysTriggeredList-r17 ::=
    SEQUENCE (SIZE (1.. maxNrofRelayToMeasure-r17)) OF SL-SourceIdentity-r17

-- TAG-VARMEASREPORTLIST-STOP
-- ASN1STOP

```

VarMeasReportListSL

The UE variable *VarMeasReportListSL* includes information about the NR sidelink measurements for which the triggering conditions have been met.

VarMeasReportListSL UE variable

```

-- ASN1START
-- TAG-VARMEASREPORTLISTSL-START

VarMeasReportListSL-r16 ::=
    SEQUENCE (SIZE (1..maxNrofSL-MeasId-r16)) OF VarMeasReportSL-r16

VarMeasReportSL-r16 ::=
    SEQUENCE {
        -- List of NR sidelink measurement that have been triggered
        sl-MeasId-r16              SL-MeasId-r16,
    }

```

```

    sl-FrequencyTriggeredList-r16          SEQUENCE (SIZE (1..maxNrofFreqSL-r16)) OF ARFCN-ValueNR OPTIONAL,
    sl-NumberOfReportsSent-r16             INTEGER
}

-- TAG-VARMEASREPORTLISTSL-STOP
-- ASN1STOP

```

– *VarMobilityHistoryReport*

The UE variable *VarMobilityHistoryReport* includes the mobility history information.

VarMobilityHistoryReport UE variable

```

-- ASN1START
-- TAG-VARMOBILITYHISTORYREPORT-START

VarMobilityHistoryReport-r16 ::= VisitedCellInfoList-r16

-- TAG-VARMOBILITYHISTORYREPORT-STOP
-- ASN1STOP

```

– *VarPendingRNA-Update*

The UE variable *VarPendingRNA-Update* indicates whether there is a pending RNA update procedure or not. The setting of this BOOLEAN variable to *true* means that there is a pending RNA Update procedure.

VarPendingRNA-Update UE variable

```

-- ASN1START
-- TAG-VARPENDINGRNA-UPDATE-START

VarPendingRNA-Update ::=
    pendingRNA-Update          SEQUENCE {
                                BOOLEAN                                OPTIONAL
    }

-- TAG-VARPENDINGRNA-UPDATE-STOP
-- ASN1STOP

```

– *VarRA-Report*

The UE variable *VarRA-Report* includes the random-access related information.

VarRA-Report UE variable

```
-- ASN1START
-- TAG-VARRA-REPORT-START

VarRA-Report-r16 ::= SEQUENCE {
    ra-ReportList-r16      RA-ReportList-r16,
    plmn-IdentityList-r16  PLMN-IdentityList-r16
}

PLMN-IdentityList-r16 ::= SEQUENCE (SIZE (1..maxPLMN)) OF PLMN-Identity

-- TAG-VARRA-REPORT-STOP
-- ASN1STOP
```

– VarResumeMAC-Input

The UE variable *VarResumeMAC-Input* specifies the input used to generate the *resumeMAC-I* during RRC Connection Resume procedure.

VarResumeMAC-Input variable

```
-- ASN1START
-- TAG-VARRESUMEMAC-INPUT-START

VarResumeMAC-Input ::= SEQUENCE {
    sourcePhysCellId      PhysCellId,
    targetCellIdentity     CellIdentity,
    source-c-RNTI         RNTI-Value
}

-- TAG-VARRESUMEMAC-INPUT-STOP
-- ASN1STOP
```

VarResumeMAC-Input field descriptions
targetCellIdentity An input variable used to calculate the <i>resumeMAC-I</i> . Set to the <i>cellIdentity</i> of the first <i>PLMN-Identity</i> included in the <i>PLMN-IdentityInfoList</i> broadcasted in <i>SIB1</i> of the target cell i.e. the cell the UE is trying to resume.
source-c-RNTI Set to C-RNTI that the UE had in the PCell it was connected to prior to suspension of the RRC connection.
sourcePhysCellId Set to the physical cell identity of the PCell the UE was connected to prior to suspension of the RRC connection.

– VarRLF-Report

The UE variable *VarRLF-Report* includes the radio link failure information or handover failure information.

VarRLF-Report UE variable

```
-- ASN1START
-- TAG-VARRLF-REPORT-START

VarRLF-Report-r16 ::= SEQUENCE {
    rlf-Report-r16          RLF-Report-r16,
    plmn-IdentityList-r16   PLMN-IdentityList2-r16
}

-- TAG-VARRLF-REPORT-STOP
-- ASN1STOP
```

– VarShortMAC-Input

The UE variable *VarShortMAC-Input* specifies the input used to generate the *shortMAC-I* during RRC Connection Reestablishment procedure.

VarShortMAC-Input variable

```
-- ASN1START
-- TAG-VARSHORTMAC-INPUT-START

VarShortMAC-Input ::= SEQUENCE {
    sourcePhysCellId      PhysCellId,
    targetCellIdentity     CellIdentity,
    source-c-RNTI         RNTI-Value
}

-- TAG-VARSHORTMAC-INPUT-STOP
-- ASN1STOP
```

VarShortMAC-Input field descriptions
targetCellIdentity An input variable used to calculate the <i>shortMAC-I</i> . Set to the <i>cellIdentity</i> of the first <i>PLMN-Identity</i> in the <i>PLMN-IdentityInfoList</i> broadcasted in <i>SIB1</i> of the target cell i.e. the cell the UE is trying to reestablish the connection.
source-c-RNTI Set to C-RNTI that the UE had in the PCell it was connected to prior to the reestablishment.
sourcePhysCellId Set to the physical cell identity of the PCell the UE was connected to prior to the reestablishment.

– VarSuccessHO-Report

The UE variable *VarSuccessHO-Report* includes the successful handover information.

VarSccessHO-Report variable

```
-- ASN1START
-- TAG-VARSUCCESSHO-Report-START

VarSuccessHO-Report-r17-IEs ::= SEQUENCE {
    successHO-Report-r17          SuccessHO-Report-r17,
    plmn-IdentityList-r17         PLMN-IdentityList2-r16
}
-- TAG-VARSUCCESSHO-Report-STOP
-- ASN1STOP
```

— ***End of NR-UE-Variables***

```
-- ASN1START

END

-- ASN1STOP
```

8 Protocol data unit abstract syntax

8.1 General

The RRC PDU contents in clause 6 and clause 10 are described using abstract syntax notation one (ASN.1) as specified in ITU-T Rec. X.680 [6] and X.681 [7]. Transfer syntax for RRC PDUs is derived from their ASN.1 definitions by use of Packed Encoding Rules, unaligned as specified in ITU-T Rec. X.691 [8].

The following encoding rules apply in addition to what has been specified in X.691:

- When a bit string value is placed in a bit-field as specified in 15.6 to 15.11 in X.691, the leading bit of the bit string value shall be placed in the leading bit of the bit-field, and the trailing bit of the bit string value shall be placed in the trailing bit of the bit-field;

NOTE: The terms 'leading bit' and 'trailing bit' are defined in ITU-T Rec. X.680. When using the 'bstring' notation, the leading bit of the bit string value is on the left, and the trailing bit of the bit string value is on the right.

- When decoding types constrained with the ASN.1 Contents Constraint ("CONTAINING"), automatic decoding of the contained type should not be performed because errors in the decoding of the contained type should not cause the decoding of the entire RRC message PDU to fail. It is recommended that the decoder first decodes the outer PDU type that contains the OCTET STRING or BIT STRING with the Contents Constraint, and then decodes the contained type that is nested within the OCTET STRING or BIT STRING as a separate step;
- When decoding a) RRC message PDUs, b) BIT STRING constrained with a Contents Constraint, or c) OCTET STRING constrained with a Contents Constraint, PER decoders are required to never report an error if there are extraneous zero or non-zero bits at the end of the encoded RRC message PDU, BIT STRING or OCTET STRING.

8.2 Structure of encoded RRC messages

An RRC PDU, which is the bit string that is exchanged between peer entities/across the radio interface contains the basic production as defined in X.691.

RRC PDUs shall be mapped to and from PDCP SDUs (in case of DCCH) or RLC SDUs (in case of PCCH, BCCH or CCCH) upon transmission and reception as follows:

- when delivering an RRC PDU as an PDCP SDU to the PDCP layer for transmission, the first bit of the RRC PDU shall be represented as the first bit in the PDCP SDU and onwards; and
- when delivering an RRC PDU as an RLC SDU to the RLC layer for transmission, the first bit of the RRC PDU shall be represented as the first bit in the RLC SDU and onwards; and
- upon reception of an PDCP SDU from the PDCP layer, the first bit of the PDCP SDU shall represent the first bit of the RRC PDU and onwards; and
- upon reception of an RLC SDU from the RLC layer, the first bit of the RLC SDU shall represent the first bit of the RRC PDU and onwards.

8.3 Basic production

The 'basic production' is obtained by applying UNALIGNED PER to the abstract syntax value (the ASN.1 description) as specified in X.691. It always contains a multiple of 8 bits.

8.4 Extension

The following rules apply with respect to the use of protocol extensions:

- A transmitter compliant with this version of the specification shall, unless explicitly indicated otherwise on a PDU type basis, set the extension part empty. Transmitters compliant with a later version may send non-empty extensions;
- A transmitter compliant with this version of the specification shall set spare bits to zero.

8.5 Padding

If the encoded RRC message does not fill a transport block, the RRC layer shall add padding bits. This applies to PCCH and BCCH.

Padding bits shall be set to 0 and the number of padding bits is a multiple of 8.

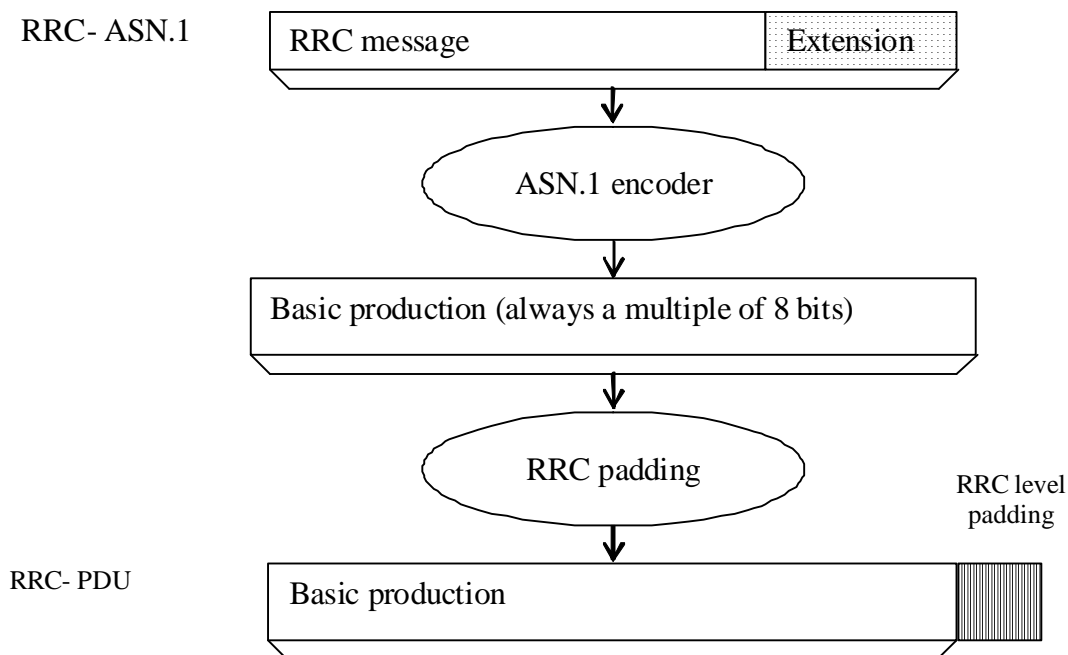

Figure 8.5-1: RRC level padding

9 Specified and default radio configurations

Specified and default configurations are configurations of which the details are specified in the standard. Specified configurations are fixed while default configurations can be modified using dedicated signalling. The default value for the parameters not listed in following clauses shall be set such as the corresponding features are not configured, i.e. *release* or *false* unless explicitly stated otherwise.

NOTE: The UE applies the default values specified in the field description of ASN.1 parameters only when the parent IE is present. Hence, the UE does not apply all default values in field descriptions when it applies the "default radio configuration" in accordance with this clause.

9.1 Specified configurations

9.1.1 Logical channel configurations

9.1.1.1 BCCH configuration

Parameters

Name	Value	Semantics description	Ver
SDAP configuration	Not used		
PDCP configuration	Not used		
RLC configuration	TM		
Logical channel configuration	Not used		

NOTE: RRC will perform padding, if required due to the granularity of the TF signalling, as defined in 8.5.

9.1.1.2 CCCH configuration

Parameters

Name	Value	Semantics description	Ver
SDAP configuration	Not used		
PDCP configuration	Not used		
RLC configuration	TM		
Logical channel configuration			
>priority	1	Highest priority	
>prioritisedBitRate	infinity		
>bucketSizeDuration	ms1000		
>logicalChannelGroup	0		

9.1.1.3 PCCH configuration

Parameters

Name	Value	Semantics description	Ver
SDAP configuration	Not used		
PDCP configuration	Not used		
RLC configuration	TM		
Logical channel configuration	Not used		

NOTE: RRC will perform padding, if required due to the granularity of the TF signalling, as defined in 8.5.

9.1.1.4 SCCH configuration

Parameters that are specified for unicast of NR sidelink communication, which is used for the sidelink signalling radio bearer of PC5-RRC message. The SL-SRB using this SCCH configuration is named as SL-SRB3.

Name	Value	Semantics description	Ver
PDCP configuration			
> <i>t-Reordering</i>	Undefined	Selected by the receiving UE, up to UE implementation	
> <i>pdcp-SN-Size</i>	12		
RLC configuration		AM RLC	
> <i>sn-FieldLength</i>	12		
> <i>t-Reassembly</i>	Undefined	Selected by the receiving UE, up to UE implementation	
> <i>t-PollRetransmit</i>	Undefined	Selected by the transmitting UE, up to UE implementation	
> <i>pollPDU</i>	Undefined	Selected by the transmitting UE, up to UE implementation	
> <i>pollByte</i>	Undefined	Selected by the transmitting UE, up to UE implementation	
> <i>maxRetxThreshold</i>	Undefined	Selected by the transmitting UE, up to UE implementation	
> <i>t-StatusProhibit</i>	Undefined	Selected by the receiving UE, up to UE implementation	
> <i>logicalChannelIdentity</i>	3		
MAC configuration			
> <i>priority</i>	1		
> <i>prioritisedBitRate</i>	infinity		
> <i>logicalChannelGroup</i>	0		
> <i>schedulingRequestId</i>	0	The scheduling request configuration with this value is applicable for this SCCH if configured by the network.	
> <i>sl-HARQ-FeedbackEnabled</i>	Undefined	Selected by the transmitting UE, up to UE implementation	

Parameters that are specified of NR sidelink communication, which is used for the sidelink signalling radio bearer of unprotected PC5-S message (e.g. Direct Link Establishment Request, TS 24.587 [57]). The SL-SRB using this SCCH configuration is named as SL-SRB0.

Name	Value	Semantics description	Ver
PDCP configuration			
> <i>t-Reordering</i>	Undefined	Selected by the receiving UE, up to UE implementation	
> <i>pdcp-SN-Size</i>	12		
RLC configuration		UM RLC	
> <i>sn-FieldLength</i>	6		
> <i>t-Reassembly</i>	Undefined	Selected by the receiving UE, up to UE implementation	
> <i>logicalChannelIdentity</i>	0		
MAC configuration			
> <i>priority</i>	1		
> <i>prioritisedBitRate</i>	infinity		
> <i>logicalChannelGroup</i>	0		
> <i>schedulingRequestId</i>	0	The scheduling request configuration with this value is applicable for this SCCH if configured by the network.	
> <i>sl-HARQ-FeedbackEnabled</i>	Undefined	Selected by the transmitting UE, up to UE implementation	

Parameters that are specified for unicast of NR sidelink communication, which is used for the sidelink signalling radio bearer of PC5-S message establishing PC5-S security (e.g. Direct Link Security Mode Command and Direct Link Security Mode Complete, TS 24.587 [57]). The SL-SRB using this SCCH configuration is named as SL-SRB1.

Name	Value	Semantics description	Ver
PDCP configuration			
> <i>t-Reordering</i>	Undefined	Selected by the receiving UE, up to UE implementation	
> <i>pdcp-SN-Size</i>	12		
RLC configuration		AM RLC	
> <i>sn-FieldLength</i>	12		
> <i>t-Reassembly</i>	Undefined	Selected by the receiving UE, up to UE implementation	
> <i>t-PollRetransmit</i>	Undefined	Selected by the transmitting UE, up to UE implementation	
> <i>pollPDU</i>	Undefined	Selected by the transmitting UE, up to UE implementation	
> <i>pollByte</i>	Undefined	Selected by the transmitting UE, up to UE implementation	
> <i>maxRetxThreshold</i>	Undefined	Selected by the transmitting UE, up to UE implementation	
> <i>t-StatusProhibit</i>	Undefined	Selected by the receiving UE, up to UE implementation	
> <i>logicalChannelIdentity</i>	1		
MAC configuration			
> <i>priority</i>	1		
> <i>prioritisedBitRate</i>	infinity		
> <i>logicalChannelGroup</i>	0		
> <i>schedulingRequestId</i>	0	The scheduling request configuration with this value is applicable for this SCCH if configured by the network.	
> <i>sl-HARQ-FeedbackEnabled</i>	Undefined	Selected by the transmitting UE, up to UE implementation	

Parameters that are specified for unicast of NR sidelink communication, which is used for the sidelink signalling radio bearer of protected PC5-S message except Direct Link Security Mode Complete. The SL-SRB using this SCCH configuration is named as SL-SRB2.

Name	Value	Semantics description	Ver
PDCP configuration			
> <i>t-Reordering</i>	Undefined	Selected by the receiving UE, up to UE implementation	
> <i>pdcp-SN-Size</i>	12		
RLC configuration		AM RLC	
> <i>sn-FieldLength</i>	12		
> <i>t-Reassembly</i>	Undefined	Selected by the receiving UE, up to UE implementation	
> <i>t-PollRetransmit</i>	Undefined	Selected by the transmitting UE, up to UE implementation	
> <i>pollPDU</i>	Undefined	Selected by the transmitting UE, up to UE implementation	
> <i>pollByte</i>	Undefined	Selected by the transmitting UE, up to UE implementation	
> <i>maxRetxThreshold</i>	Undefined	Selected by the transmitting UE, up to UE implementation	
> <i>t-StatusProhibit</i>	Undefined	Selected by the receiving UE, up to UE implementation	
> <i>logicalChannelIdentity</i>	2		
MAC configuration			
> <i>priority</i>	1		
> <i>prioritisedBitRate</i>	infinity		
> <i>logicalChannelGroup</i>	0		
> <i>schedulingRequestId</i>	0	The scheduling request configuration with this value is applicable for this SCCH if configured by the network.	
> <i>sl-HARQ-FeedbackEnabled</i>	Undefined	Selected by the transmitting UE, up to UE implementation	

Parameters that are specified for NR sidelink discovery, which is used for the sidelink signalling radio bearer of NR sidelink U2N relay related discovery messages (e.g., Announcement message, Solicitation message and Response message, see TS 23.304 [65]). The SL-SRB using this SCCH configuration is named as SL-SRB4.

Name	Value	Semantics description	Ver
PDCP configuration			
>t-Reordering	Undefined	Selected by the receiving UE, up to UE implementation	
>pdcp-SN-Size	12		
RLC configuration		UM RLC	
>sn-FieldLength	6		
>t-Reassembly	Undefined	Selected by the receiving UE, up to UE implementation	
>logicalChannelIdentity	FFS		
MAC configuration			
>priority	1		
>prioritisedBitRate	infinity		
>logicalChannelGroup	0		
>schedulingRequestId	0	The scheduling request configuration with this value is applicable for this SCCH if configured by the network.	

Parameters that are specified for NR sidelink L2 U2N Relay operations, which is used for the PC5 Relay RLC channel for Remote UE's SRB0 message transmission. The sidelink RLC bearer using this configuration is named as SL-RLC0.

Name	Value	Semantics description	Ver
RLC configuration		AM	
>sn-FieldLength	12		
>t-Reassembly	Undefined	Selected by the receiving UE, up to UE implementation	
>t-PollRetransmit	Undefined	Selected by the transmitting UE, up to UE implementation	
>pollPDU	Undefined	Selected by the transmitting UE, up to UE implementation	
>pollByte	Undefined	Selected by the transmitting UE, up to UE implementation	
>maxRetxThreshold	Undefined	Selected by the transmitting UE, up to UE implementation	
>t-StatusProhibit	Undefined	Selected by the receiving UE, up to UE implementation	
>logicalChannelIdentity	FFS		
MAC configuration			
>priority	1		
>prioritisedBitRate	Infinity		
>logicalChannelGroup	0		
>schedulingRequestId	0	The scheduling request configuration with this value is applicable for this SCCH if configured by the network.	

9.1.1.5 STCH configuration

Parameters that are specified for NR sidelink communication, which is used for the sidelink data radio bearer.

Name	Value	Semantics description	Ver
PDCP configuration			
> <i>t-Reordering</i>	Undefined	Selected by the receiving UE, up to UE implementation	
> <i>pdcp-SN-Size</i>	12	For broadcast and groupcast of NR sidelink communication	
> <i>maxCID</i>	15	For broadcast and groupcast of NR sidelink communication	
> <i>profiles</i>			
RLC configuration		For broadcast and groupcast of NR sidelink communication, uni-directional UM RLC UM window size is set to 32	
> <i>t-Reassembly</i>	Undefined	Selected by the receiving UE, up to Up to UE implementation	
> <i>sn-FieldLength</i>	6	For broadcast and groupcast of NR sidelink communication	
> <i>logicalChannelIdentity</i>	Undefined	Selected by the transmitting UE, up to UE implementation	
MAC configuration			
> <i>priority</i>			

9.1.1.6 MCCH configuration

Parameters that are specified for MCCH.

Name	Value	Semantics description	Ver
RLC configuration		UM RLC	
> <i>sn-FieldLength</i>	6		
> <i>t-Reassembly</i>	ms0		

9.1.1.7 MTCH configuration for MBS broadcast

Parameters that are specified for MBS broadcast MTCH.

Name	Value	Semantics description	Ver
PDCP configuration			
> <i>t-Reordering</i>	0		
> <i>pdcp-SN-SizeDL</i>	18		
RLC configuration		UM RLC	
> <i>sn-FieldLength</i>	12		
> <i>t-Reassembly</i>	ms0		

9.1.2 Void

9.2 Default radio configurations

The following clauses only list default values for REL-15 parameters included in protocol version v15.3.0. For all fields introduced in a later protocol version, the default value is "released" or "false" unless explicitly specified otherwise. If the UE is to apply default configuration while it is configured with some critically extended fields, the UE shall apply the original version of those fields with only default values.

NOTE 1: In general, the signalling should preferably support a "release" option for fields introduced after v15.3.0. The "value not applicable" should be used restrictively, mainly limited to for fields which value is relevant only if another field is set to a value other than its default.

NOTE 2: For parameters in *ServingCellConfig*, the default values are specified in the corresponding specification.

9.2.1 Default SRB configurations

Parameters

Name	Value			Semantics description	Ver
	SRB1	SRB2	SRB3		
<i>PDCP-Config</i>					
> <i>t-Reordering</i>	infinity				
<i>RLC-Config CHOICE</i>	Am				
<i>ul-AM-RLC</i>					
> <i>sn-FieldLength</i>	size12				
> <i>t-PollRetransmit</i>	ms45				
> <i>pollPDU</i>	infinity				
> <i>pollByte</i>	infinity				
> <i>maxRetxThreshold</i>	t8				
<i>dl-AM-RLC</i>					
> <i>sn-FieldLength</i>	size12				
> <i>t-Reassembly</i>	ms35				
> <i>t-StatusProhibit</i>	ms0				
<i>logicalChannelIdentity</i>	1	2	3		
<i>LogicalChannelConfig</i>					
> <i>priority</i>	1	3	1		
> <i>prioritisedBitRate</i>	infinity				
> <i>logicalChannelGroup</i>	0				

9.2.2 Default MAC Cell Group configuration

Parameters

Name	Value	Semantics description	Ver
MAC Cell Group configuration			
<i>bsr-Config</i>			
> <i>periodicBSR-Timer</i>	sf10		
> <i>retxBSR-Timer</i>	sf80		
<i>phr-Config</i>			
> <i>phr-PeriodicTimer</i>	sf10		
> <i>phr-ProhibitTimer</i>	sf10		
> <i>phr-Tx-PowerFactorChange</i>	dB1		

9.2.3 Default values timers and constants

Parameters

Name	Value	Semantics description	Ver
t310	ms1000		
n310	n1		
t311	ms30000		
n311	n1		

9.2.4 Default sidelink RLC bearer configuration

Parameters that are used for the sidelink RLC bearer for Remote UE's SRB1 RRC message such as *RRCResume*, *RRCReestablishment*, and *RRCReconfigurationComplete* (in response to the *RRCReconfiguration* message containing *reconfigurationWithSync* indicating path switch to a L2 U2N Relay UE) message. The sidelink RLC bearer using this configuration is named as SL-RLC1.

Name	Value	Semantics description	Ver
RLC configuration		AM	
>sn-FieldLength	12		
>t-Reassembly	Undefined	Selected by the receiving UE, up to UE implementation	
>t-PollRetransmit	Undefined	Selected by the transmitting UE, up to UE implementation	
>pollPDU	Undefined	Selected by the transmitting UE, up to UE implementation	
>pollByte	Undefined	Selected by the transmitting UE, up to UE implementation	
>maxRetxThreshold	Undefined	Selected by the transmitting UE, up to UE implementation	
>t-StatusProhibit	Undefined	Selected by the receiving UE, up to UE implementation	
>logicalChannelIdentity	FFS		
MAC configuration			
>priority	1		
>prioritisedBitRate	Inifinity		
>logicalChannelGroup	0		
>schedulingRequestId	0	The scheduling request configuration with this value is applicable for this SCCH if configured by the network.	

9.3 Sidelink pre-configured parameters

This ASN.1 segment is the start of the NR definitions of pre-configured sidelink parameters.

— *NR-Sidelink-Preconf*

```
-- ASN1START
-- TAG-NR-SIDELINK-PRECONF-DEFINITIONS-START

NR-Sidelink-Preconf DEFINITIONS AUTOMATIC TAGS ::=

BEGIN

IMPORTS
    SL-DiscConfigCommon-r17,
    SL-DRX-Config-GC-BC-r17,
    ffsUpperLimit, -- to be removed later
    SL-FreqConfigCommon-r16,
    SL-RadioBearerConfig-r16,
    SL-RLC-BearerConfig-r16,
    SL-EUTRA-AnchorCarrierFreqList-r16,
    SL-NR-AnchorCarrierFreqList-r16,
    SL-MeasConfigCommon-r16,
    SL-UE-SelectedConfig-r16,
    TDD-UL-DL-ConfigCommon,
    maxNrofFreqSL-r16,
    maxNrofSLRB-r16,
    maxSL-LCID-r16
FROM NR-RRC-Definitions;

-- TAG-NR-SIDELINK-PRECONF-DEFINITIONS-STOP
-- ASN1STOP
```

— *SL-PreconfigurationNR*

The IE *SL-PreconfigurationNR* includes the sidelink pre-configured parameters used for NR sidelink communication. Need codes or conditions specified for subfields in *SL-PreconfigurationNR* do not apply.

***SL-PreconfigurationNR* information elements**

```
-- ASN1START
-- TAG-SL-PRECONFIGURATIONNR-START

SL-PreconfigurationNR-r16 ::=
    sidelinkPreconfigNR-r16
    ...
    SEQUENCE {
        SidelinkPreconfigNR-r16,
```

```

}

SidelinkPreconfigNR-r16 ::=
    sl-PreconfigFreqInfoList-r16
    sl-PreconfigNR-AnchorCarrierFreqList-r16
    sl-PreconfigEUTRA-AnchorCarrierFreqList-r16
    sl-RadioBearerPreConfigList-r16
    sl-RLC-BearerPreConfigList-r16
    sl-MeasPreConfig-r16
    sl-OffsetDFN-r16
    t400-r16
    sl-MaxNumConsecutiveDTX-r16
    sl-SSB-PriorityNR-r16
    sl-PreconfigGeneral-r16
    sl-UE-SelectedPreConfig-r16
    sl-CSI-Acquisition-r16
    sl-RoHC-Profiles-r16
    sl-MaxCID-r16
    ...,
    [[
    sl-DRX-PreConfig-GC-BC-r17
    sl-TxProfileList-r17
    sl-PreconfigDiscConfig-r17
    ]]
}

SL-TxProfileList-r17 ::=
    SEQUENCE (SIZE (1..ffsUpperLimit)) OF SL-TxProfile-r17    -- FFS

SL-TxProfile-r17 ::=
    ENUMERATED {drx-Compatible, drx-Incompatible, spare6, spare5, spare4, spare3, spare2, spare1}

SL-PreconfigGeneral-r16 ::=
    sl-TDD-Configuration-r16
    reservedBits-r16
    ...
}

SL-RoHC-Profiles-r16 ::=
    profile0x0001-r16
    profile0x0002-r16
    profile0x0003-r16
    profile0x0004-r16
    profile0x0006-r16
    profile0x0101-r16
    profile0x0102-r16
    profile0x0103-r16
    profile0x0104-r16
}

-- TAG-SL-PRECONFIGURATIONNR-STOP
-- ASN1STOP

```

SEQUENCE {

SEQUENCE (SIZE (1..maxNrofFreqSL-r16)) OF SL-FreqConfigCommon-r16 OPTIONAL,

SL-NR-AnchorCarrierFreqList-r16 OPTIONAL,

SL-EUTRA-AnchorCarrierFreqList-r16 OPTIONAL,

SEQUENCE (SIZE (1..maxNrofSLRB-r16)) OF SL-RadioBearerConfig-r16 OPTIONAL,

SEQUENCE (SIZE (1..maxSL-LCID-r16)) OF SL-RLC-BearerConfig-r16 OPTIONAL,

SL-MeasConfigCommon-r16 OPTIONAL,

INTEGER (1..1000) OPTIONAL,

ENUMERATED {ms100, ms200, ms300, ms400, ms600, ms1000, ms1500, ms2000} OPTIONAL,

ENUMERATED {n1, n2, n3, n4, n6, n8, n16, n32} OPTIONAL,

INTEGER (1..8) OPTIONAL,

SL-PreconfigGeneral-r16 OPTIONAL,

SL-UE-SelectedConfig-r16 OPTIONAL,

ENUMERATED {enabled} OPTIONAL,

SL-RoHC-Profiles-r16 OPTIONAL,

INTEGER (1..16383) DEFAULT 15,

SL-DRX-Config-GC-BC-r17 OPTIONAL,

SL-TxProfileList-r17 OPTIONAL,

SL-DiscConfigCommon-r17 OPTIONAL,

SEQUENCE (SIZE (1..ffsUpperLimit)) OF SL-TxProfile-r17 -- FFS

ENUMERATED {drx-Compatible, drx-Incompatible, spare6, spare5, spare4, spare3, spare2, spare1}

SEQUENCE {

TDD-UL-DL-ConfigCommon OPTIONAL,

BIT STRING (SIZE (2)) OPTIONAL,

...

SEQUENCE {

BOOLEAN,

BOOLEAN,

BOOLEAN,

BOOLEAN,

BOOLEAN,

BOOLEAN,

BOOLEAN,

BOOLEAN,

BOOLEAN,

BOOLEAN,

BOOLEAN,

BOOLEAN,

BOOLEAN,

BOOLEAN,

Editor's Note: the actual capturing of Tx Profile FFS, pending on SA2 reply.

SL-PreconfigurationNR field descriptions
sl-DRX-PreConfig-GC-BC This field indicates the sidelink DRX configuration for groupcast and broadcast communication, as specified in TS 38.321 [3].
sl-OffsetDFN Indicates the timing offset for the UE to determine DFN timing when GNSS is used for timing reference. Value 1 corresponds to 0.001 milliseconds, value 2 corresponds to 0.002 milliseconds, and so on. If the field is absent, no offset is applied.
sl-PreconfigEUTRA-AnchorCarrierFreqList This field indicates the EUTRA anchor carrier frequency list, which can provide the NR sidelink communication configuration.
sl-PreconfigFreqInfoList This field indicates the NR sidelink communication configuration some carrier frequency(ies). In this release, only one <i>SL-FreqConfig</i> can be configured in the list.
sl-PreconfigNR-AnchorCarrierFreqList This field indicates the NR anchor carrier frequency list, which can provide the NR sidelink communication configuration.
sl-RadioBearerPreConfigList This field indicates one or multiple sidelink radio bearer configurations.
sl-RLC-BearerPreConfigList This field indicates one or multiple sidelink RLC bearer configurations.
sl-RoHC-Profiles This field indicates the supported RoHC profiles for NR sidelink communications.
sl-SSB-PriorityNR This field indicates the priority of NR sidelink SSB transmission and reception.
sl-TxProfileList List of one or multiple Tx profiles, which are indicated by upper layer in order of increasing Tx profile pointer identities, indicate the compatibility of supporting SL DRX as specified in TS 38.321 [3].

– *End of NR-Sidelink-Preconf*

-- ASN1START

END

-- ASN1STOP

9.4 Radio Information Related to Discovery Message

This clause specifies RRC information elements that are transferred in Discovery Message.

– *SL-AccessInfo-L2U2N*

The IE *SL-AccessInfo-L2U2N* includes the radio information included in Discovery Message used for L2 U2N relay operation.

SL-AccessInfo-L2U2N information elements

```
-- ASN1START
-- TAG-SL-ACCESSINFO-L2U2N-START

NR-Sidelink-DiscoveryMessage DEFINITIONS AUTOMATIC TAGS ::=          -- Rapp created new ASN.1 module here. FFS if should be like this

BEGIN
IMPORTS
    CellAccessRelatedInfo
FROM NR-RRC-Definitions;

SL-AccessInfo-L2U2N-r17 ::=          SEQUENCE {
    cellAccessRelatedInfo-r17          CellAccessRelatedInfo          OPTIONAL,    -- Need R
    ...
}

END

-- TAG-SL-ACCESSINFO-L2U2N-STOP
-- ASN1STOP
```

10 Generic error handling

10.1 General

The generic error handling defined in the subsequent subclauses applies unless explicitly specified otherwise e.g. within the procedure specific error handling.

The UE shall consider a value as not comprehended when it is set:

- to an extended value that is not defined in the version of the transfer syntax supported by the UE;
- to a spare or reserved value unless the specification defines specific behaviour that the UE shall apply upon receiving the concerned spare/reserved value.

The UE shall consider a field as not comprehended when it is defined:

- as spare or reserved unless the specification defines specific behaviour that the UE shall apply upon receiving the concerned spare/reserved field.

10.2 ASN.1 violation or encoding error

The UE shall:

- 1> when receiving an RRC message on the BCCH, CCCH or PCCH for which the abstract syntax is invalid [6]:
 - 2> ignore the message.

NOTE: This clause applies in case one or more fields is set to a value, other than a spare, reserved or extended value, not defined in this version of the transfer syntax. E.g. in the case the UE receives value 12 for a field defined as INTEGER (1..11). In cases like this, it may not be possible to reliably detect which field is in the error hence the error handling is at the message level.

10.3 Field set to a not comprehended value

The UE shall, when receiving an RRC message on any logical channel:

- 1> if the message includes a field that has a value that the UE does not comprehend:
 - 2> if a default value is defined for this field:
 - 3> treat the message while using the default value defined for this field;
 - 2> else if the concerned field is optional:
 - 3> treat the message as if the field were absent and in accordance with the need code for absence of the concerned field;
 - 2> else:
 - 3> treat the message as if the field were absent and in accordance with clause 10.4.

10.4 Mandatory field missing

The UE shall:

- 1> if the message includes a field that is mandatory to include in the message (e.g. because conditions for mandatory presence are fulfilled) and that field is absent or treated as absent:
- 2> if the RRC message was not received on DCCH or CCCH:

- 3> if the field concerns a (sub-field of) an entry of a list (i.e. a SEQUENCE OF):
 - 4> treat the list as if the entry including the missing or not comprehended field was absent;
- 3> else if the field concerns a sub-field of another field, referred to as the 'parent' field i.e. the field that is one nesting level up compared to the erroneous field:
 - 4> consider the 'parent' field to be set to a not comprehended value;
 - 4> apply the generic error handling to the subsequent 'parent' field(s), until reaching the top nesting level i.e. the message level;
- 3> else (field at message level):
 - 4> ignore the message.

NOTE 1: The error handling defined in these clauses implies that the UE ignores a message with the message type or version set to a not comprehended value.

NOTE 2: The nested error handling for messages received on logical channels other than DCCH and CCCH applies for errors in extensions also, even for errors that can be regarded as invalid network operation e.g. the network not observing conditional presence.

NOTE 3: UE behaviour on receipt of an RRC message on DCCH or CCCH that does not include a field that is mandatory (e.g. because conditions for mandatory presence are fulfilled) is unspecified.

The following ASN.1 further clarifies the levels applicable in case of nested error handling for errors in extension fields.

```
-- /example/ ASN1START
-- Example with extension addition group

ItemInfoList ::=
    SEQUENCE (SIZE (1..max)) OF ItemInfo

ItemInfo ::=
    SEQUENCE {
        itemIdentity
        field1
        field2
        ...
        [[
            field3-r9
            field4-r9
        ]]
    }

-- Example with traditional non-critical extension (empty sequence)

BroadcastInfoBlock1 ::=
    SEQUENCE {
        itemIdentity
        field1
        field2
        nonCriticalExtension
    }

BroadcastInfoBlock1-v940-IEs ::= SEQUENCE {
    field3-r9
    field4-r9
    nonCriticalExtension
}

-- ASN1STOP
```

The UE shall, apply the following principles regarding the levels applicable in case of nested error handling:

- an extension addition group is not regarded as a level on its own. E.g. in the ASN.1 extract in the previous, a error regarding the conditionality of *field3* would result in the entire *itemInfo* entry to be ignored (rather than just the extension addition group containing *field3* and *field4*);

- a traditional *nonCriticalExtension* is not regarded as a level on its own. E.g. in the ASN.1 extract in the previous, an error regarding the conditionality of *field3* would result in the entire *BroadcastInfoBlock1* to be ignored (rather than just the non-critical extension containing *field3* and *field4*).

10.5 Not comprehended field

The UE shall, when receiving an RRC message on any logical channel:

- 1> if the message includes a field that the UE does not comprehend:
- 2> treat the rest of the message as if the field was absent.

NOTE: This clause does not apply to the case of an extension to the value range of a field. Such cases are addressed instead by the requirements in clause 10.3.

11 Radio information related interactions between network nodes

11.1 General

This clause specifies RRC messages that are transferred between network nodes. These RRC messages may be transferred to or from the UE via another Radio Access Technology. Consequently, these messages have similar characteristics as the RRC messages that are transferred across the NR radio interface, i.e. the same transfer syntax and protocol extension mechanisms apply.

11.2 Inter-node RRC messages

11.2.1 General

This clause specifies RRC messages that are sent either across the X2-, Xn- or the NG-interface, either to or from the gNB, i.e. a single 'logical channel' is used for all RRC messages transferred across network nodes. The information could originate from or be destined for another RAT.

```
-- ASN1START
-- TAG-NR-INTER-NODE-DEFINITIONS-START

NR-InterNodeDefinitions DEFINITIONS AUTOMATIC TAGS ::=

BEGIN

IMPORTS
    ARFCN-ValueNR,
    ARFCN-ValueEUTRA,
    CellIdentity,
    CGI-InfoEUTRA,
    CGI-InfoNR,
    CondReconfigExecCondSCG-r17,
    CSI-RS-Index,
    CSI-RS-CellMobility,
    DRX-Config,
    EUTRA-PhysCellId,
    FeatureSetDownlinkPerCC-Id,
    FeatureSetUplinkPerCC-Id,
    FreqBandIndicatorNR,
    GapConfig,
    maxBandComb,
    maxBands,
    maxBandsEUTRA,
    maxCellSFTD,
    maxFeatureSetsPerBand,
    maxFreqIDC-MRDC,
    maxNrofCombIDC,
```

```
maxNrofCondCells-r16,  
ffsUpperLimit, -- to be removed later  
maxNrofPhysicalResourceBlocks,  
maxNrofSCells,  
maxNrofServingCells,  
maxNrofServingCells-l,  
maxNrofServingCellsEUTRA,  
maxNrofIndexesToReport,  
maxSimultaneousBands,  
MBSInterestIndication-r17,  
MeasQuantityResults,  
MeasResultCellListSFTD-EUTRA,  
MeasResultCellListSFTD-NR,  
MeasResultList2NR,  
MeasResultSCG-Failure,  
MeasResultServFreqListEUTRA-SCG,  
NeedForGapsInfoNR-r16,  
NeedForNCSG-InfoNR-r17,  
NeedForNCSG-InfoEUTRA-r17,  
OverheatingAssistance,  
OverheatingAssistance-r17,  
P-Max,  
PhysCellId,  
RadioBearerConfig,  
RAN-NotificationAreaInfo,  
RRCReconfiguration,  
ServCellIndex,  
SetupRelease,  
SSB-Index,  
SSB-MTC,  
SSB-ToMeasure,  
SS-RSSI-Measurement,  
ShortMAC-I,  
SubcarrierSpacing,  
UEAssistanceInformation,  
UE-CapabilityRAT-ContainerList,  
maxNrofCLI-RSSI-Resources-r16,  
maxNrofCLI-SRS-Resources-r16,  
RSSI-ResourceId-r16,  
SidelinkUEInformationNR-r16,  
SRS-ResourceId  
FROM NR-RRC-Definitions;  
  
-- TAG-NR-INTER-NODE-DEFINITIONS-STOP  
-- ASN1STOP
```

11.2.2 Message definitions

– *CG-CandidateList*

This message is used to transfer the SCG radio configuration for one or more candidate cells for Conditional PSCell Addition (CPA) or Conditional PSCell Change (CPC) as generated by the candidate target SgNB.

Direction: Secondary gNB to master gNB or eNB.

***CG-CandidateList* message**

```
-- ASN1START
-- TAG-CG-CANDIDATELIST-START

CG-CandidateList ::=
    criticalExtensions
        c1
            cg-CandidateList
            spare3 NULL, spare2 NULL, spare1 NULL
        },
    criticalExtensionsFuture
        SEQUENCE {}
    }

CG-CandidateList-IEs ::=
    cg-CandidateToAddModList-r17
    cg-CandidateToReleaseList-r17
    nonCriticalExtension
        SEQUENCE {
            SEQUENCE (SIZE (1..maxNrofCondCells-r16)) OF CG-CandidateInfo-r17 OPTIONAL,
            SEQUENCE (SIZE (1..maxNrofCondCells-r16)) OF CG-CandidateInfoId-r17 OPTIONAL,
            SEQUENCE {} OPTIONAL
        }

CG-CandidateInfo-r17 ::=
    cg-CandidateInfoId-r17
    candidateCG-Config-r17
        SEQUENCE {
            CG-CandidateInfoId-r17,
            OCTET STRING (CONTAINING CG-Config)
        }

CG-CandidateInfoId-r17 ::=
    ssbFrequency-r17
    physCellId-r17
        SEQUENCE {
            ARFCN-ValueNR,
            PhysCellId
        }

-- TAG-CG-CANDIDATELIST-STOP
-- ASN1STOP
```

CG-CandidateList field descriptions
cg-CandidateToAddModList Contains information regarding candidate target cells to be added or modified for Conditional PSCell Addition (CPA) or Conditional PSCell Change (CPC) from the candidate target secondary node to the master node.
cg-CandidateToReleaseList Contains information regarding candidate target cells for CPA or CPC to be removed from the candidate target secondary node to the master node. This list is not used in CPA or CPC preparation.

– HandoverCommand

This message is used to transfer the handover command as generated by the target gNB.

Direction: target gNB to source gNB/source RAN.

HandoverCommand message

```
-- ASN1START
-- TAG-HANDOVER-COMMAND-START

HandoverCommand ::=
    criticalExtensions
        c1
            handoverCommand
            spare3 NULL, spare2 NULL, spare1 NULL
        },
        criticalExtensionsFuture
            SEQUENCE {}
    }

HandoverCommand-IEs ::=
    handoverCommandMessage
    nonCriticalExtension
        SEQUENCE {
            OCTET STRING (CONTAINING RRCReconfiguration),
            SEQUENCE {}
        }
    OPTIONAL

-- TAG-HANDOVER-COMMAND-STOP
-- ASN1STOP
```

HandoverCommand field descriptions
handoverCommandMessage Contains the RRCReconfiguration message used to perform handover within NR or handover to NR, as generated (entirely) by the target gNB.

– HandoverPreparationInformation

This message is used to transfer the NR RRC information used by the target gNB during handover preparation or UE context retrieval, e.g. in case of resume or re-establishment, including UE capability information. This message is also used for transferring the information between the CU and DU.

Direction: source gNB/source RAN to target gNB or CU to DU.

***HandoverPreparationInformation* message**

```
-- ASN1START
-- TAG-HANDOVER-PREPARATION-INFORMATION-START

HandoverPreparationInformation ::= SEQUENCE {
    criticalExtensions      CHOICE {
        cl                  CHOICE {
            handoverPreparationInformation    HandoverPreparationInformation-IEs,
            spare3 NULL, spare2 NULL, spare1 NULL
        },
        criticalExtensionsFuture              SEQUENCE {}
    }
}

HandoverPreparationInformation-IEs ::= SEQUENCE {
    ue-CapabilityRAT-List      UE-CapabilityRAT-ContainerList,
    sourceConfig                AS-Config                               OPTIONAL, -- Cond HO
    rrm-Config                  RRM-Config                             OPTIONAL,
    as-Context                  AS-Context                             OPTIONAL,
    nonCriticalExtension        SEQUENCE {}                             OPTIONAL
}

AS-Config ::= SEQUENCE {
    rrcReconfiguration         OCTET STRING (CONTAINING RRCReconfiguration),
    ...,
    [[
        sourceRB-SN-Config      OCTET STRING (CONTAINING RadioBearerConfig)    OPTIONAL,
        sourceSCG-NR-Config     OCTET STRING (CONTAINING RRCReconfiguration)    OPTIONAL,
        sourceSCG-EUTRA-Config  OCTET STRING                                OPTIONAL
    ]],
    [[
        sourceSCG-Configured    ENUMERATED {true}                            OPTIONAL
    ]]
}

AS-Context ::= SEQUENCE {
    reestablishmentInfo        ReestablishmentInfo                     OPTIONAL,
    configRestrictInfo          ConfigRestrictInfoSCG                   OPTIONAL,
    ...,
    [[
        ran-NotificationAreaInfo RAN-NotificationAreaInfo             OPTIONAL
    ]],
    [[
        ueAssistanceInformation  OCTET STRING (CONTAINING UEAssistanceInformation)  OPTIONAL -- Cond HO2
    ]],
    [[
        selectedBandCombinationSN BandCombinationInfoSN               OPTIONAL
    ]],
    [[
        configRestrictInfoDAPS-r16 ConfigRestrictInfoDAPS-r16         OPTIONAL,
        sidelinkUEInformationNR-r16 OCTET STRING                       OPTIONAL,
    ]]
}
```



```

sidelinkUEInformationEUTRA-r16      OCTET STRING      OPTIONAL,
ueAssistanceInformationEUTRA-r16    OCTET STRING      OPTIONAL,
ueAssistanceInformationSCG-r16      OCTET STRING (CONTAINING UEAssistanceInformation)  OPTIONAL,  -- Cond HO2
needForGapsInfoNR-r16              NeedForGapsInfoNR-r16  OPTIONAL
]],
[[
configRestrictInfoDAPS-v1640        ConfigRestrictInfoDAPS-v1640  OPTIONAL
]],
[[
needForNCSG-InfoNR-r17              NeedForNCSG-InfoNR-r17      OPTIONAL,
needForNCSG-InfoEUTRA-r17          NeedForNCSG-InfoEUTRA-r17  OPTIONAL,
mbsInterestIndication-r17          OCTET STRING (CONTAINING MBSInterestIndication-r17)  OPTIONAL
]]
}

ConfigRestrictInfoDAPS-r16 ::=
  powerCoordination-r16              SEQUENCE {
    p-DAPS-Source-r16                P-Max,
    p-DAPS-Target-r16                P-Max,
    uplinkPowerSharingDAPS-Mode-r16  ENUMERATED {semi-static-model, semi-static-mode2, dynamic }
  }
  OPTIONAL

ConfigRestrictInfoDAPS-v1640 ::= SEQUENCE {
  sourceFeatureSetPerDownlinkCC-r16 FeatureSetDownlinkPerCC-Id,
  sourceFeatureSetPerUplinkCC-r16   FeatureSetUplinkPerCC-Id
}

ReestablishmentInfo ::= SEQUENCE {
  sourcePhysCellId      PhysCellId,
  targetCellShortMAC-I  ShortMAC-I,
  additionalReestabInfoList ReestabNCellInfoList
}
OPTIONAL

ReestabNCellInfoList ::= SEQUENCE ( SIZE (1..maxCellPrep) ) OF ReestabNCellInfo

ReestabNCellInfo ::= SEQUENCE {
  cellIdentity      CellIdentity,
  key-gNodeB-Star  BIT STRING (SIZE (256)),
  shortMAC-I       ShortMAC-I
}

RRM-Config ::= SEQUENCE {
  ue-InactiveTime  ENUMERATED {
    s1, s2, s3, s5, s7, s10, s15, s20,
    s25, s30, s40, s50, min1, min1s20, min1s40,
    min2, min2s30, min3, min3s30, min4, min5, min6,
    min7, min8, min9, min10, min12, min14, min17, min20,
    min24, min28, min33, min38, min44, min50, hr1,
    hr1min30, hr2, hr2min30, hr3, hr3min30, hr4, hr5, hr6,
    hr8, hr10, hr13, hr16, hr20, day1, day1hr12, day2,
    day2hr12, day3, day4, day5, day7, day10, day14, day19,
    day24, day30, dayMoreThan30}
  candidateCellInfoList  MeasResultList2NR
}
OPTIONAL,
OPTIONAL,

```

```

    ...
    [[
      candidateCellInfoListSN-EUTRA      MeasResultServFreqListEUTRA-SCG
    ]]
  }

-- TAG-HANDOVER-PREPARATION-INFORMATION-STOP
-- ASN1STOP

```

HandoverPreparationInformation field descriptions

as-Context

Local RAN context required by the target gNB or DU.

rrm-Config

Local RAN context used mainly for RRM purposes.

sourceConfig

The radio resource configuration as used in the source cell.

ue-CapabilityRAT-List

The UE radio access related capabilities concerning RATs supported by the UE. A gNB that retrieves MRDC related capability containers ensures that the set of included MRDC containers is consistent w.r.t. the feature set related information.

ue-InactiveTime

Duration while UE has not received or transmitted any user data. Thus the timer is still running in case e.g., UE measures the neighbour cells for the HO purpose. Value *s1* corresponds to 1 second, *s2* corresponds to 2 seconds and so on. Value *min1* corresponds to 1 minute, value *min1s20* corresponds to 1 minute and 20 seconds, value *min1s40* corresponds to 1 minute and 40 seconds and so on. Value *hr1* corresponds to 1 hour, *hr1min30* corresponds to 1 hour and 30 minutes and so on.

AS-Config field descriptions

rrcReconfiguration

Contains the *RRCReconfiguration* configuration as generated entirely by the MN.

sourceRB-SN-Config

Contains the IE *RadioBearerConfig* as generated entirely by the SN. This field is only used when the UE is configured with SN terminated RB(s).

sourceSCG-Configured

Value *true* indicates that the UE is configured with NR or EUTRA SCG in source configuration. The field is only used in NR-DC and NE-DC and is included only if the fields *sourceSCG-NR-Config* and *sourceSCG-EUTRA-Config* are absent.

sourceSCG-EUTRA-Config

Contains the current dedicated SCG configuration in *RRCConnectionReconfiguration* message as specified in TS 36.331 [10] and generated entirely by the SN. In this version of the specification, the E-UTRA *RRCConnectionReconfiguration* message can only include the field *scg-Configuration*. This field is only used in NE-DC.

sourceSCG-NR-Config

Contains the current dedicated SCG configuration in *RRCReconfiguration* message as generated entirely by the SN. In this version of the specification, the *RRCReconfiguration* message can only include fields *secondaryCellGroup* and *measConfig*. This field is only used in NR-DC.

AS-Context field descriptions
configRestrictInfoDAPS Includes fields for which source cell explicitly indicates the restriction to be observed by target cell during DAPS handover.
mbsInterestIndication Includes the information last reported by the UE in the NR <i>MBSInterestIndication</i> message, if any.
needForGapsInfoNR Includes measurement gap requirement information of the UE for NR target bands.
selectedBandCombinationSN Indicates the band combination selected by SN in (NG)EN-DC, NE-DC, and NR-DC.
sidelinkUEInformationEUTRA This field includes <i>SidelinkUEInformation</i> IE as specified in TS 36.331 [10].
sidelinkUEInformationNR This field includes <i>SidelinkUEInformationNR</i> IE.
ueAssistanceInformation Includes for each UE assistance feature the information last reported by the UE, if any.
ueAssistanceInformationSCG Includes for each UE assistance feature associated with the SCG, the information last reported by the UE in the NR <i>UEAssistanceInformation</i> message for the SCG, if any.

ConfigRestrictInfoDAPS field descriptions
sourceFeatureSetPerUplinkCC/sourceFeatureSetPerDownlinkCC Indicates an index referring to the position of the <i>FeatureSetUplinkPerCC/FeatureSetDownlinkPerCC</i> selected by source in the <i>featureSetsUplinkPerCC/featureSetsDownlinkPerCC</i> .

RRM-Config field descriptions
candidateCellInfoList A list of the best cells on each frequency for which measurement information was available
candidateCellInfoListSN-EUTRA A list of EUTRA cells including serving cells and best neighbour cells on each serving frequency, for which measurement results were available. This field is only used in NE-DC.

Conditional Presence	Explanation
<i>HO</i>	The field is mandatory present in case of handover within NR or UE context retrieval, e.g. in case of resume or re-establishment. The field is optionally present in case of handover from E-UTRA/5GC. Otherwise the field is absent.
<i>HO2</i>	The field is optionally present in case of handover within NR; otherwise the field is absent.

NOTE 1: The following table indicates per source RAT whether RAT capabilities are included or not.

Source RAT	NR capabilities	E-UTRA capabilities	MR-DC capabilities	UTRA capabilities
NR	May be included if UE Radio Capability ID as specified in 23.502 [43] is used for the UE. Included otherwise.	May be included	May be included	May be included, ignored by gNB if received
E-UTRAN	May be included if UE Radio Capability ID as specified in 23.502 [43] is used for the UE. Included otherwise.	May be included	May be included	May be included, ignored by gNB if received

NOTE 2: The following table indicates, in case of inter-RAT handover from E-UTRA, which additional IEs are included or not:

Source system	sourceConfig	rrm-Config	as-Context
E-UTRA/EPC	Not included	May be included	Not included
E-UTRA/5GC	May be included, but only <i>radioBearerConfig</i> is included in the <i>RRCReconfiguration</i> .	May be included	Not included

– CG-Config

This message is used to transfer the SCG radio configuration as generated by the SgNB or SeNB. It can also be used by a CU to request a DU to perform certain actions, e.g. to request the DU to perform a new lower layer configuration.

Direction: Secondary gNB or eNB to master gNB or eNB, alternatively CU to DU.

CG-Config message

```
-- ASN1START
-- TAG-CG-CONFIG-START
```

```
CG-Config ::=
    criticalExtensions
        c1
            cg-Config
            spare3 NULL, spare2 NULL, spare1 NULL
        },
    criticalExtensionsFuture
        SEQUENCE {}
    }
```

```
CG-Config-IEs ::=
    SEQUENCE {
        scg-CellGroupConfig OCTET STRING (CONTAINING RRCReconfiguration) OPTIONAL,
        scg-RB-Config OCTET STRING (CONTAINING RadioBearerConfig) OPTIONAL,
        configRestrictModReq ConfigRestrictModReqSCG OPTIONAL,
        drx-InfoSCG DRX-Info OPTIONAL,
        candidateCellInfoListSN OCTET STRING (CONTAINING MeasResultList2NR) OPTIONAL,
        measConfigSN MeasConfigSN OPTIONAL,
        selectedBandCombination BandCombinationInfoSN OPTIONAL,
        fr-InfoListSCG FR-InfoList OPTIONAL,
```

candidateServingFreqListNR	CandidateServingFreqListNR	OPTIONAL,	
nonCriticalExtension	CG-Config-v1540-IEs	OPTIONAL	
}			
CG-Config-v1540-IEs ::=	SEQUENCE {		
pSCellFrequency	ARFCN-ValueNR	OPTIONAL,	
reportCGI-RequestNR	SEQUENCE {		
requestedCellInfo	SEQUENCE {		
ssbFrequency	ARFCN-ValueNR,		
cellForWhichToReportCGI	PhysCellId		
}		OPTIONAL	
}		OPTIONAL,	
ph-InfoSCG	PH-TypeListSCG	OPTIONAL,	
nonCriticalExtension	CG-Config-v1560-IEs	OPTIONAL	
}			
CG-Config-v1560-IEs ::=	SEQUENCE {		
pSCellFrequencyEUTRA	ARFCN-ValueEUTRA	OPTIONAL,	
scg-CellGroupConfigEUTRA	OCTET STRING	OPTIONAL,	
candidateCellInfoListSN-EUTRA	OCTET STRING	OPTIONAL,	
candidateServingFreqListEUTRA	CandidateServingFreqListEUTRA	OPTIONAL,	
needForGaps	ENUMERATED {true}	OPTIONAL,	
drx-ConfigSCG	DRX-Config	OPTIONAL,	
reportCGI-RequestEUTRA	SEQUENCE {		
requestedCellInfoEUTRA	SEQUENCE {		
eutraFrequency	ARFCN-ValueEUTRA,		
cellForWhichToReportCGI-EUTRA	EUTRA-PhysCellId		
}		OPTIONAL	
}		OPTIONAL,	
nonCriticalExtension	CG-Config-v1590-IEs	OPTIONAL	
}			
CG-Config-v1590-IEs ::=	SEQUENCE {		
scellFrequenciesSN-NR	SEQUENCE (SIZE (1.. maxNrofServingCells-1)) OF	ARFCN-ValueNR	OPTIONAL,
scellFrequenciesSN-EUTRA	SEQUENCE (SIZE (1.. maxNrofServingCells-1)) OF	ARFCN-ValueEUTRA	OPTIONAL,
nonCriticalExtension	CG-Config-v1610-IEs		OPTIONAL
}			
CG-Config-v1610-IEs ::=	SEQUENCE {		
drx-InfoSCG2	DRX-Info2	OPTIONAL,	
nonCriticalExtension	CG-Config-v1620-IEs	OPTIONAL	
}			
CG-Config-v1620-IEs ::=	SEQUENCE {		
ueAssistanceInformationSCG-r16	OCTET STRING (CONTAINING UEAssistanceInformation)	OPTIONAL,	
nonCriticalExtension	CG-Config-v1630-IEs	OPTIONAL	
}			
CG-Config-v1630-IEs ::=	SEQUENCE {		
selectedToffset-r16	T-Offset-r16	OPTIONAL,	
nonCriticalExtension	CG-Config-v1640-IEs	OPTIONAL	
}			
CG-Config-v1640-IEs ::=	SEQUENCE {		

```

servCellInfoListSCG-NR-r16      ServCellInfoListSCG-NR-r16      OPTIONAL,
servCellInfoListSCG-EUTRA-r16  ServCellInfoListSCG-EUTRA-r16  OPTIONAL,
nonCriticalExtension            CG-Config-v1700-IEs          OPTIONAL
}

CG-Config-v1700-IEs ::=
  candidateCellInfoListCPC-r17  SEQUENCE {
    CandidateCellInfoListCPC-r17  OPTIONAL,
    nonCriticalExtension          SEQUENCE {}          OPTIONAL
  }

ServCellInfoListSCG-NR-r16 ::= SEQUENCE (SIZE (1.. maxNrofServingCells)) OF ServCellInfoXCG-NR-r16

ServCellInfoXCG-NR-r16 ::= SEQUENCE {
  dl-FreqInfo-NR-r16            FrequencyConfig-NR-r16      OPTIONAL,
  ul-FreqInfo-NR-r16            FrequencyConfig-NR-r16      OPTIONAL, -- Cond FDD
  ...
}

FrequencyConfig-NR-r16 ::= SEQUENCE {
  freqBandIndicatorNR-r16      FreqBandIndicatorNR,
  carrierCenterFreq-NR-r16     ARFCN-ValueNR,
  carrierBandwidth-NR-r16      INTEGER (1..maxNrofPhysicalResourceBlocks),
  subcarrierSpacing-NR-r16     SubcarrierSpacing
}

ServCellInfoListSCG-EUTRA-r16 ::= SEQUENCE (SIZE (1.. maxNrofServingCellsEUTRA)) OF ServCellInfoXCG-EUTRA-r16

ServCellInfoXCG-EUTRA-r16 ::= SEQUENCE {
  dl-CarrierFreq-EUTRA-r16     ARFCN-ValueEUTRA            OPTIONAL,
  ul-CarrierFreq-EUTRA-r16     ARFCN-ValueEUTRA            OPTIONAL, -- Cond FDD
  transmissionBandwidth-EUTRA-r16  TransmissionBandwidth-EUTRA-r16  OPTIONAL,
  ...
}

TransmissionBandwidth-EUTRA-r16 ::= ENUMERATED {rb6, rb15, rb25, rb50, rb75, rb100}

PH-TypeListSCG ::= SEQUENCE (SIZE (1..maxNrofServingCells)) OF PH-InfoSCG

PH-InfoSCG ::= SEQUENCE {
  servCellIndex                ServCellIndex,
  ph-Uplink                    PH-UplinkCarrierSCG,
  ph-SupplementaryUplink        PH-UplinkCarrierSCG          OPTIONAL,
  ...
}

PH-UplinkCarrierSCG ::= SEQUENCE{
  ph-Type1or3                  ENUMERATED {type1, type3},
  ...
}

MeasConfigSN ::= SEQUENCE {
  measuredFrequenciesSN        SEQUENCE (SIZE (1..maxMeasFreqsSN)) OF NR-FreqInfo  OPTIONAL,
  ...
}

```

```

NR-FreqInfo ::=
    measuredFrequency          SEQUENCE {
        ...
    }
    OPTIONAL,

ConfigRestrictModReqSCG ::=
    requestedBC-MRDC            BandCombinationInfoSN
    requestedP-MaxFR1           P-Max
    ...
    [[
        requestedPDCCH-BlindDetectionSCG  INTEGER (1..15)
        requestedP-MaxEUTRA               P-Max
    ]],
    [[
        requestedP-MaxFR2-r16             P-Max
        requestedMaxInterFreqMeasIdSCG-r16  INTEGER(maxMeasIdentitiesMN)
        requestedMaxIntraFreqMeasIdSCG-r16  INTEGER(maxMeasIdentitiesMN)
        requestedToffset-r16              T-Offset-r16
    ]]
    OPTIONAL,
    OPTIONAL,
    OPTIONAL,
    OPTIONAL,
    OPTIONAL

BandCombinationIndex ::= INTEGER (1..maxBandComb)

BandCombinationInfoSN ::=
    bandCombinationIndex      BandCombinationIndex,
    requestedFeatureSets      FeatureSetEntryIndex
}

FR-InfoList ::= SEQUENCE (SIZE (1..maxNrofServingCells-1)) OF FR-Info

FR-Info ::= SEQUENCE {
    servCellIndex      ServCellIndex,
    fr-Type            ENUMERATED {fr1, fr2}
}

CandidateServingFreqListNR ::= SEQUENCE (SIZE (1.. maxFreqIDC-MRDC)) OF ARFCN-ValueNR

CandidateServingFreqListEUTRA ::= SEQUENCE (SIZE (1.. maxFreqIDC-MRDC)) OF ARFCN-ValueEUTRA

T-Offset-r16 ::= ENUMERATED {ms0dot5, ms0dot75, ms1, ms1dot5, ms2, ms2dot5, ms3, spare1}

CandidateCellInfoListCPC-r17 ::= SEQUENCE (SIZE (1..ffsUpperLimit)) OF CandidateCellInfo-r17  -- FFS

CandidateCellInfo-r17 ::=
    ssbFrequency-r17          ARFCN-ValueNR,
    candidateList-r17         SEQUENCE (SIZE (1..ffsUpperLimit)) OF CandidateCell-r17  -- FFS
}

CandidateCell-r17 ::=
    physCellId-r17            PhysCellId,
    condExecutionCondSCG-r17   OCTET STRING (CONTAINING CondReconfigExecCondSCG-r17)
    -- FFS whether the Optional flag is to be removed from condExecutionConditionSN-r17
}
    OPTIONAL

```

```
-- TAG-CG-CONFIG-STOP
-- ASN1STOP
```

CG-Config field descriptions
<i>candidateCellInfoListCPC</i> Contains information regarding candidate target cells for Conditional PSCell Change (CPC) that the source secondary gNB suggests the target secondary gNB to consider configuring for CPC.
<i>candidateCellInfoListSN</i> Contains information regarding cells that the source secondary node suggests the target secondary gNB to consider configuring.
<i>candidateCellInfoListSN-EUTRA</i> Includes the <i>MeasResultList3EUTRA</i> as specified in TS 36.331 [10]. Contains information regarding cells that the source secondary node suggests the target secondary eNB to consider configuring. This field is only used in NE-DC.
<i>candidateServingFreqListNR, candidateServingFreqListEUTRA</i> Indicates frequencies of candidate serving cells for In-Device Co-existence Indication (see TS 36.331 [10]).
<i>configRestrictModReq</i> Used by SN to request changes to SCG configuration restrictions previously set by MN to ensure UE capabilities are respected. E.g. can be used to request configuring an NR band combination whose use MN has previously forbidden. SN only includes this field in SN-initiated procedures.
<i>drx-ConfigSCG</i> This field contains the complete DRX configuration of the SCG. This field is only used in NR-DC.
<i>drx-InfoSCG</i> This field contains the DRX long and short cycle configuration of the SCG. This field is used in (NG)EN-DC and NE-DC.
<i>drx-InfoSCG2</i> This field contains the drx-onDurationTimer configuration of the SCG. This field is only used in (NG)EN-DC.
<i>fr-InfoListSCG</i> Contains information of FR information of serving cells that include PSCell and SCells configured in SCG.
<i>measuredFrequenciesSN</i> Used by SN to indicate a list of frequencies measured by the UE.
<i>needForGaps</i> In NE-DC, indicates whether the SN requests gNB to configure measurements gaps.
<i>ph-InfoSCG</i> Power headroom information in SCG that is needed in the reception of PHR MAC CE of MCG
<i>ph-SupplementaryUplink</i> Power headroom information for supplementary uplink. In the case of (NG)EN-DC and NR-DC, this field is only present when two UL carriers are configured for a serving cell and one UL carrier reports type1 PH while the other reports type 3 PH.
<i>ph-Type1or3</i> Type of power headroom for a certain serving cell in SCG (PSCell and activated SCells). Value <i>type1</i> refers to type 1 power headroom, value <i>type3</i> refers to type 3 power headroom. (See TS 38.321 [3]).
<i>ph-Uplink</i> Power headroom information for uplink.
<i>pSCellFrequency, pSCellFrequencyEUTRA</i> Indicates the frequency of PSCell in NR (i.e., <i>pSCellFrequency</i>) or E-UTRA (i.e., <i>pSCellFrequencyEUTRA</i>). In this version of the specification, <i>pSCellFrequency</i> is not used in NE-DC whereas <i>pSCellFrequencyEUTRA</i> is only used in NE-DC. <i>pSCellFrequency</i> indicates the <i>absoluteFrequencySSB</i> .
<i>reportCGI-RequestNR, reportCGI-RequestEUTRA</i> Used by SN to indicate to MN about configuring <i>reportCGI</i> procedure. The request may optionally contain information about the cell for which SN intends to configure <i>reportCGI</i> procedure. In this version of the specification, the <i>reportCGI-RequestNR</i> is used in (NG)EN-DC and NR-DC whereas <i>reportCGI-RequestEUTRA</i> is used only for NE-DC.
<i>requestedBC-MRDC</i> Used to request configuring a band combination and corresponding feature sets which are forbidden to use by MN (i.e. outside of the <i>allowedBC-ListMRDC</i>) to allow re-negotiation of the UE capabilities for SCG configuration.

<i>requestedMaxInterFreqMeasIdSCG</i>
Used to request the maximum number of allowed measurement identities to configure for inter-frequency measurement. This field is only used in NR-DC.
<i>requestedMaxIntraFreqMeasIdSCG</i>
Used to request the maximum number of allowed measurement identities to configure for intra-frequency measurement on each serving frequency.
<i>requestedPDCCH-BlindDetectionSCG</i>
Requested value of the reference number of cells for PDCCH blind detection allowed to be configured for the SCG.
<i>requestedP-MaxEUTRA</i>
Requested value for the maximum power for the serving cells the UE can use in E-UTRA SCG. This field is only used in NE-DC.
<i>requestedP-MaxFR1</i>
Requested value for the maximum power for the serving cells on frequency range 1 (FR1) in this secondary cell group (see TS 38.104 [12]) the UE can use in NR SCG.
<i>requestedP-MaxFR2</i>
Requested value for the maximum power for the serving cells on frequency range 2 (FR2) in this secondary cell group the UE can use in NR SCG. This field is only used in NR-DC.
<i>requestedToffset</i>
Requests the new value for the time offset restriction used by the SN for scheduling SCG transmissions (i.e. $T_{proc,SCG}^{max}$, see TS 38.213 [13]). This field is used in NR-DC only when the fields <i>nrdc-PC-mode-FR1-r16</i> or <i>nrdc-PC-mode-FR2-r16</i> are set to dynamic. Value ms0dot5 corresponds to 0.5 ms, value ms0dot75 corresponds to 0.75 ms, value ms1 corresponds to 1ms and so on.
<i>scellFrequenciesSN-EUTRA</i>, <i>scellFrequenciesSN-NR</i>
Indicates the frequency of all SCells with SSB configured in SCG. The field <i>scellFrequenciesSN-EUTRA</i> is used in NE-DC; the field <i>scellFrequenciesSN-NR</i> is used in (NG)EN-DC and NR-DC. In (NG)EN-DC, the field is optionally provided to the MN. <i>scellFrequenciesSN-NR</i> indicates <i>absoluteFrequencySSB</i> .
<i>scg-CellGroupConfig</i>
Contains the <i>RRCReconfiguration</i> message (containing only <i>secondaryCellGroup</i> and/or <i>measConfig</i> and/or <i>otherConfig</i> and/or <i>conditionalReconfiguration</i> and/or <i>bap-Config</i> and/or <i>iab-IP-AddressConfigurationList</i>):
<ul style="list-style-type: none"> - to be sent to the UE, used upon SCG establishment or modification (only when the SCG is not released by the SN), as generated (entirely) by the (target) SgNB. In this case, the SN sets the <i>RRCReconfiguration</i> message in accordance with clause 6 e.g. regarding the "Need" or "Cond" statements.
or
<ul style="list-style-type: none"> - including the current SCG configuration of the UE, when provided in response to a query from MN, or in SN triggered SN change in order to enable delta signaling by the target SN. In this case, the SN sets the <i>RRCReconfiguration</i> message in accordance with clause 11.2.3.
The field is absent if neither SCG (re)configuration nor SCG configuration query nor SN triggered SN change is performed, e.g. at inter-node capability/configuration coordination which does not result in SCG (re)configuration towards the UE. The field is also absent upon an SCG release triggered by the SN. This field is not applicable in NE-DC.

scg-CellGroupConfigEUTRA

Includes the E-UTRA *RRCConnectionReconfiguration* message as specified in TS 36.331 [10]. In this version of the specification, the E-UTRA RRC message can only include the field *scg-Configuration*:

- to be sent to the UE, used to (re-)configure the SCG configuration upon SCG establishment or modification (only when the SCG is not released by the SN), as generated (entirely) by the (target) SeNB. In this case, the SN sets the *scg-Configuration* within the EUTRA *RRCConnectionReconfiguration* message in accordance with clause 6 in TS 36.331 [10] e.g. regarding the "Need" or "Cond" statements.

or

- including the current SCG configuration of the UE, when provided in response to a query from MN, or in SN triggered SN change in order to enable delta signalling by the target SN.

The field is absent if neither SCG (re)configuration nor SCG configuration query nor SN triggered SN change is performed, e.g. at inter-node capability/configuration coordination which does not result in SCG (re)configuration towards the UE. The field is also absent upon an SCG release triggered by the SN. This field is only used in NE-DC.

scg-RB-Config

Contains the IE *RadioBearerConfig*:

- to be sent to the UE, used to (re-)configure the SCG RB configuration upon SCG establishment or modification, as generated (entirely) by the (target) SgNB or SeNB. In this case, the SN sets the *RadioBearerConfig* in accordance with clause 6, e.g. regarding the "Need" or "Cond" statements.

or

- including the current SCG RB configuration of the UE, when provided in response to a query from MN or in SN triggered SN change or in SN triggered SN release or bearer type change between SN terminated bearer to MN terminated bearer in order to enable delta signaling by the MN or target SN. In this case, the SN sets the *RadioBearerConfig* in accordance with clause 11.2.3.

The field is absent if neither SCG (re)configuration nor SCG configuration query nor SN triggered SN change nor SN triggered SN release is performed, e.g. at inter-node capability/configuration coordination which does not result in SCG RB (re)configuration.

selectedBandCombination

Indicates the band combination selected by SN in (NG)EN-DC, NE-DC, and NR-DC. The SN should inform the MN with this field whenever the band combination and/or feature set it selected for the SCG changes (i.e. even if the new selection concerns a band combination and/or feature set that is allowed by the *allowedBC-ListMRDC*)

selectedToffset

Indicates the value used by the SN for scheduling SCG transmissions (i.e. $T_{proc,SCG}^{max}$, see TS 38.213 [13]). This field is used in NR-DC only when the fields *nrdc-PC-mode-FR1-r16* or *nrdc-PC-mode-FR2-r16* are set to dynamic. The SN can only indicate a value that is less than or equal to *maxToffset* received from MN. This field is used in NR-DC only when MN has included the field *maxToffset* in *CG-ConfigInfo*. Value *ms0dot5* corresponds to 0.5 ms, value *ms0dot75* corresponds to 0.75 ms, value *ms1* corresponds to 1ms and so on.

servCellInfoListSCG-EUTRA

Indicates the carrier frequency and the transmission bandwidth of the serving cell(s) in the SCG in intra-band NE-DC. The field is needed when MN and SN operate serving cells in the same band for either contiguous or non-contiguous intra-band band combination or LTE NR inter-band band combinations where the frequency range of the E-UTRA band is a subset of the frequency range of the NR band (as specified in Table 5.5B.4.1-1 of TS 38.101-3 [34]) in NE-DC.

servCellInfoListSCG-NR

Indicates the frequency band indicator, carrier center frequency, UE specific channel bandwidth and SCS of the serving cell(s) in the SCG in intra-band (NG)EN-DC. The field is needed when MN and SN operate serving cells in the same band for either contiguous or non-contiguous intra-band band combination or LTE NR inter-band band combinations where the frequency range of the E-UTRA band is a subset of the frequency range of the NR band (as specified in Table 5.5B.4.1-1 of TS 38.101-3 [34]) in (NG)EN-DC.

transmissionBandwidth-EUTRA

Indicates the transmission bandwidth on an E-UTRA carrier frequency as defined by the parameter Transmission Bandwidth Configuration "NRB" TS 36.104 [33]. The values rb6, rb15, rb25, rb50, rb75, rb100 indicate 6, 15, 25, 50, 75 and 100 resource blocks respectively.

ueAssistanceInformationSCG Includes for each UE assistance feature associated with the SCG, the information last reported by the UE in the NR <i>UEAssistanceInformation</i> message for the SCG, if any.

BandCombinationInfoSN field descriptions
bandCombinationIndex In case of NR-DC, this field indicates the position of a band combination in the <i>supportedBandCombinationList</i> . In case of NE-DC, this field indicates the position of a band combination in the <i>supportedBandCombinationList</i> and/or <i>supportedBandCombinationListNEDC-Only</i> . In case of (NG)EN-DC, this field indicates the position of a band combination in the <i>supportedBandCombinationList</i> and/or <i>supportedBandCombinationList-UplinkTxSwitch</i> . Band combination entries in <i>supportedBandCombinationList</i> are referred by an index which corresponds to the position of a band combination in the <i>supportedBandCombinationList</i> . Band combination entries in <i>supportedBandCombinationListNEDC-Only</i> are referred by an index which corresponds to the position of a band combination in the <i>supportedBandCombinationListNEDC-Only</i> increased by the number of entries in <i>supportedBandCombinationList</i> . Band combination entries in <i>supportedBandCombinationList-UplinkTxSwitch</i> are referred by an index which corresponds to the position of a band combination in the <i>supportedBandCombinationList-UplinkTxSwitch</i> increased by the number of entries in <i>supportedBandCombinationList</i> .
requestedFeatureSets The position in the <i>FeatureSetCombination</i> which identifies one <i>FeatureSetUplink/Downlink</i> for each band entry in the associated band combination

Conditional Presence	Explanation
FDD	This field is mandatory present if dl-FreqInfo-NR is included and concerns an FDD carrier; otherwise the field is absent.

– CG-ConfigInfo

This message is used by master eNB or gNB to request the SgNB or SeNB to perform certain actions e.g. to establish, modify or release an SCG. The message may include additional information e.g. to assist the SgNB or SeNB to set the SCG configuration. It can also be used by a CU to request a DU to perform certain actions, e.g. to establish, or modify an MCG or SCG.

Direction: Master eNB or gNB to secondary gNB or eNB, alternatively CU to DU.

CG-ConfigInfo message

-- ASN1START -- TAG-CG-CONFIG-INFO-START CG-ConfigInfo ::= SEQUENCE { criticalExtensions CHOICE { c1 CHOICE { cg-ConfigInfo CG-ConfigInfo-IEs, spare3 NULL, spare2 NULL, spare1 NULL }, criticalExtensionsFuture SEQUENCE {} } }	
CG-ConfigInfo-IEs ::= SEQUENCE { ue-CapabilityInfo OCTET STRING (CONTAINING UE-CapabilityRAT-ContainerList) candidateCellInfoListMN MeasResultList2NR	OPTIONAL,-- Cond SN-AddMod OPTIONAL,

candidateCellInfoListSN	OCTET STRING (CONTAINING MeasResultList2NR)	OPTIONAL,
measResultCellListSFTD-NR	MeasResultCellListSFTD-NR	OPTIONAL,
scgFailureInfo	SEQUENCE {	
failureType	ENUMERATED { t310-Expiry, randomAccessProblem, rlc-MaxNumRetx, synchReconfigFailure-SCG, scg-reconfigFailure, srb3-IntegrityFailure},	
measResultSCG	OCTET STRING (CONTAINING MeasResultSCG-Failure)	
}		OPTIONAL,
configRestrictInfo	ConfigRestrictInfoSCG	OPTIONAL,
drx-InfoMCG	DRX-Info	OPTIONAL,
measConfigMN	MeasConfigMN	OPTIONAL,
sourceConfigSCG	OCTET STRING (CONTAINING RRCReconfiguration)	OPTIONAL,
scg-RB-Config	OCTET STRING (CONTAINING RadioBearerConfig)	OPTIONAL,
mcb-RB-Config	OCTET STRING (CONTAINING RadioBearerConfig)	OPTIONAL,
mrdc-AssistanceInfo	MRDC-AssistanceInfo	OPTIONAL,
nonCriticalExtension	CG-ConfigInfo-v1540-IEs	OPTIONAL
}		
CG-ConfigInfo-v1540-IEs ::=	SEQUENCE {	
ph-InfoMCG	PH-TypeListMCG	OPTIONAL,
measResultReportCGI	SEQUENCE {	
ssbFrequency	ARFCN-ValueNR,	
cellForWhichToReportCGI	PhysCellId,	
cgi-Info	CGI-InfoNR	
}		OPTIONAL,
nonCriticalExtension	CG-ConfigInfo-v1560-IEs	OPTIONAL
}		
CG-ConfigInfo-v1560-IEs ::=	SEQUENCE {	
candidateCellInfoListMN-EUTRA	OCTET STRING	OPTIONAL,
candidateCellInfoListSN-EUTRA	OCTET STRING	OPTIONAL,
sourceConfigSCG-EUTRA	OCTET STRING	OPTIONAL,
scgFailureInfoEUTRA	SEQUENCE {	
failureTypeEUTRA	ENUMERATED { t313-Expiry, randomAccessProblem, rlc-MaxNumRetx, scg-ChangeFailure},	
measResultSCG-EUTRA	OCTET STRING	
}		OPTIONAL,
drx-ConfigMCG	DRX-Config	OPTIONAL,
measResultReportCGI-EUTRA	SEQUENCE {	
eutraFrequency	ARFCN-ValueEUTRA,	
cellForWhichToReportCGI-EUTRA	EUTRA-PhysCellId,	
cgi-InfoEUTRA	CGI-InfoEUTRA	
}		OPTIONAL,
measResultCellListSFTD-EUTRA	MeasResultCellListSFTD-EUTRA	OPTIONAL,
fr-InfoListMCG	FR-InfoList	OPTIONAL,
nonCriticalExtension	CG-ConfigInfo-v1570-IEs	OPTIONAL
}		
CG-ConfigInfo-v1570-IEs ::=	SEQUENCE {	
sftdFrequencyList-NR	SFTD-FrequencyList-NR	OPTIONAL,
sftdFrequencyList-EUTRA	SFTD-FrequencyList-EUTRA	OPTIONAL,
nonCriticalExtension	CG-ConfigInfo-v1590-IEs	OPTIONAL
}		

```

CG-ConfigInfo-v1590-IEs ::= SEQUENCE {
    servFrequenciesMN-NR          SEQUENCE (SIZE (1.. maxNrofServingCells-1)) OF ARFCN-ValueNR    OPTIONAL,
    nonCriticalExtension           CG-ConfigInfo-v1610-IEs                                     OPTIONAL
}

CG-ConfigInfo-v1610-IEs ::= SEQUENCE {
    drx-InfoMCG2                  DRX-Info2                                                    OPTIONAL,
    alignedDRX-Indication          ENUMERATED {true}                                           OPTIONAL,
    scgFailureInfo-r16            SEQUENCE {
        failureType-r16           ENUMERATED { scg-lbtFailure-r16, beamFailureRecoveryFailure-r16,
                                                t312-Expiry-r16, bh-RLF-r16,
                                                beamFailure-r17, spare3, spare2, spare1},
        measResultSCG-r16        OCTET STRING (CONTAINING MeasResultSCG-Failure)                OPTIONAL,
    }
    dummy1                        SEQUENCE {
        failureTypeEUTRA-r16      ENUMERATED { scg-lbtFailure-r16, beamFailureRecoveryFailure-r16,
                                                t312-Expiry-r16, spare5,
                                                spare4, spare3, spare2, spare1},
        measResultSCG-EUTRA-r16  OCTET STRING
    }
    sidelinkUEInformationNR-r16    OCTET STRING (CONTAINING SidelinkUEInformationNR-r16)          OPTIONAL,
    sidelinkUEInformationEUTRA-r16 OCTET STRING                                                  OPTIONAL,
    nonCriticalExtension           CG-ConfigInfo-v1620-IEs                                     OPTIONAL
}

CG-ConfigInfo-v1620-IEs ::= SEQUENCE {
    ueAssistanceInformationSourceSCG-r16 OCTET STRING (CONTAINING UEAssistanceInformation)    OPTIONAL,
    nonCriticalExtension           CG-ConfigInfo-v1640-IEs                                     OPTIONAL
}

CG-ConfigInfo-v1640-IEs ::= SEQUENCE {
    servCellInfoListMCG-NR-r16      ServCellInfoListMCG-NR-r16                               OPTIONAL,
    servCellInfoListMCG-EUTRA-r16   ServCellInfoListMCG-EUTRA-r16                           OPTIONAL,
    nonCriticalExtension           CG-ConfigInfo-v1700-IEs                               OPTIONAL
}

CG-ConfigInfo-v1700-IEs ::= SEQUENCE {
    candidateCellListCPC-r17        CandidateCellListCPC-r17                               OPTIONAL,
    nonCriticalExtension           SEQUENCE {}                                                OPTIONAL
}

ServCellInfoListMCG-NR-r16 ::= SEQUENCE (SIZE (1.. maxNrofServingCells)) OF ServCellInfoXCG-NR-r16

ServCellInfoListMCG-EUTRA-r16 ::= SEQUENCE (SIZE (1.. maxNrofServingCellsEUTRA)) OF ServCellInfoXCG-EUTRA-r16

SFTD-FrequencyList-NR ::= SEQUENCE (SIZE (1..maxCellsFTD)) OF ARFCN-ValueNR

SFTD-FrequencyList-EUTRA ::= SEQUENCE (SIZE (1..maxCellsFTD)) OF ARFCN-ValueEUTRA

ConfigRestrictInfoSCG ::= SEQUENCE {
    allowedBC-ListMRDC              BandCombinationInfoList                                OPTIONAL,
    powerCoordination-FR1           SEQUENCE {
        p-maxNR-FR1                P-Max                                                    OPTIONAL,
    }
}

```

```

        p-maxEUTRA                P-Max
        p-maxUE-FR1                P-Max
    }
    servCellIndexRangeSCG          SEQUENCE {
        lowBound                    ServCellIndex,
        upBound                      ServCellIndex
    }
    maxMeasFreqsSCG                INTEGER(1..maxMeasFreqsMN)
    dummy                          INTEGER(1..maxMeasIdentitiesMN)
    ...,
    [[
    selectedBandEntriesMNList       SEQUENCE (SIZE (1..maxBandComb)) OF SelectedBandEntriesMN
    pdcch-BlindDetectionSCG         INTEGER (1..15)
    maxNumberROHC-ContextSessionsSN INTEGER(0.. 16384)
    ]],
    [[
    maxIntraFreqMeasIdentitiesSCG    INTEGER(1..maxMeasIdentitiesMN)
    maxInterFreqMeasIdentitiesSCG    INTEGER(1..maxMeasIdentitiesMN)
    ]],
    [[
    p-maxNR-FR1-MCG-r16              P-Max
    powerCoordination-FR2-r16        SEQUENCE {
        p-maxNR-FR2-MCG-r16          P-Max
        p-maxNR-FR2-SCG-r16          P-Max
        p-maxUE-FR2-r16              P-Max
    }
    nrhc-PC-mode-FR1-r16             ENUMERATED {semi-static-model, semi-static-mode2, dynamic}
    nrhc-PC-mode-FR2-r16             ENUMERATED {semi-static-model, semi-static-mode2, dynamic}
    maxMeasSRS-ResourceSCG-r16       INTEGER(0..maxNrofCLI-SRS-Resources-r16)
    maxMeasCLI-ResourceSCG-r16       INTEGER(0..maxNrofCLI-RSSI-Resources-r16)
    maxNumberEHC-ContextsSN-r16      INTEGER(0..65536)
    allowedReducedConfigForOverheating-r16 OverheatingAssistance
    maxTOffset-r16                   T-Offset-r16
    ]],
    [[
    allowedReducedConfigForOverheating-r17 OverheatingAssistance-r17
    maxNumberUDC-DRB-r17             INTEGER(0..2)
    maxNumberCPCCandidates-r17       INTEGER(1..maxNrofCondCells-r16)
    ]],
    -- This field is included according to a working assumption, it can be revisited in next meeting if complications are found
}

SelectedBandEntriesMN ::=          SEQUENCE (SIZE (1..maxSimultaneousBands)) OF BandEntryIndex

BandEntryIndex ::=                INTEGER (0.. maxNrofServingCells)

PH-TypeListMCG ::=                SEQUENCE (SIZE (1..maxNrofServingCells)) OF PH-InfoMCG

PH-InfoMCG ::=                    SEQUENCE {
    servCellIndex                  ServCellIndex,
    ph-Uplink                      PH-UplinkCarrierMCG,
    ph-SupplementaryUplink          PH-UplinkCarrierMCG
    ...
}

```

```

PH-UplinkCarrierMCG ::= SEQUENCE{
    ph-Type1or3      ENUMERATED {type1, type3},
    ...
}

BandCombinationInfoList ::= SEQUENCE (SIZE (1..maxBandComb)) OF BandCombinationInfo

BandCombinationInfo ::= SEQUENCE {
    bandCombinationIndex BandCombinationIndex,
    allowedFeatureSetsList SEQUENCE (SIZE (1..maxFeatureSetsPerBand)) OF FeatureSetEntryIndex
}

FeatureSetEntryIndex ::= INTEGER (1.. maxFeatureSetsPerBand)

DRX-Info ::= SEQUENCE {
    drx-LongCycleStartOffset CHOICE {
        ms10      INTEGER(0..9),
        ms20      INTEGER(0..19),
        ms32      INTEGER(0..31),
        ms40      INTEGER(0..39),
        ms60      INTEGER(0..59),
        ms64      INTEGER(0..63),
        ms70      INTEGER(0..69),
        ms80      INTEGER(0..79),
        ms128     INTEGER(0..127),
        ms160     INTEGER(0..159),
        ms256     INTEGER(0..255),
        ms320     INTEGER(0..319),
        ms512     INTEGER(0..511),
        ms640     INTEGER(0..639),
        ms1024    INTEGER(0..1023),
        ms1280    INTEGER(0..1279),
        ms2048    INTEGER(0..2047),
        ms2560    INTEGER(0..2559),
        ms5120    INTEGER(0..5119),
        ms10240   INTEGER(0..10239)
    },
    shortDRX SEQUENCE {
        drx-ShortCycle ENUMERATED {
            ms2, ms3, ms4, ms5, ms6, ms7, ms8, ms10, ms14, ms16, ms20, ms30, ms32,
            ms35, ms40, ms64, ms80, ms128, ms160, ms256, ms320, ms512, ms640, spare9,
            spare8, spare7, spare6, spare5, spare4, spare3, spare2, spare1 },
        drx-ShortCycleTimer INTEGER (1..16)
    }
}
OPTIONAL

DRX-Info2 ::= SEQUENCE {
    drx-onDurationTimer CHOICE {
        subMilliseconds INTEGER (1..31),
        milliseconds     ENUMERATED {
            ms1, ms2, ms3, ms4, ms5, ms6, ms8, ms10, ms20, ms30, ms40, ms50, ms60,
            ms80, ms100, ms200, ms300, ms400, ms500, ms600, ms800, ms1000, ms1200,
            ms1600, spare8, spare7, spare6, spare5, spare4, spare3, spare2, spare1 }
    }
}

```



```

    }
}

MeasConfigMN ::= SEQUENCE {
    measuredFrequenciesMN          SEQUENCE (SIZE (1..maxMeasFreqsMN)) OF NR-FreqInfo          OPTIONAL,
    measGapConfig                  SetupRelease { GapConfig }                                OPTIONAL,
    gapPurpose                     ENUMERATED {perUE, perFR1}                               OPTIONAL,
    ...,
    [[
    measGapConfigFR2                SetupRelease { GapConfig }                                OPTIONAL
    ]]
}

MRDC-AssistanceInfo ::= SEQUENCE {
    affectedCarrierFreqCombInfoListMRDC SEQUENCE (SIZE (1..maxNrofCombIDC)) OF AffectedCarrierFreqCombInfoMRDC,
    ...,
    [[
    overheatingAssistanceSCG-r16      OCTET STRING (CONTAINING OverheatingAssistance)          OPTIONAL
    ]]
}

AffectedCarrierFreqCombInfoMRDC ::= SEQUENCE {
    victimSystemType                VictimSystemType,
    interferenceDirectionMRDC        ENUMERATED {eutra-nr, nr, other, utra-nr-other, nr-other, spare3, spare2, spare1},
    affectedCarrierFreqCombMRDC      SEQUENCE {
        affectedCarrierFreqCombEUTRA AffectedCarrierFreqCombEUTRA          OPTIONAL,
        affectedCarrierFreqCombNR     AffectedCarrierFreqCombNR             OPTIONAL
    }
}

VictimSystemType ::= SEQUENCE {
    gps          ENUMERATED {true}          OPTIONAL,
    glonass       ENUMERATED {true}          OPTIONAL,
    bds           ENUMERATED {true}          OPTIONAL,
    galileo       ENUMERATED {true}          OPTIONAL,
    wlan          ENUMERATED {true}          OPTIONAL,
    bluetooth     ENUMERATED {true}          OPTIONAL
}

AffectedCarrierFreqCombEUTRA ::= SEQUENCE (SIZE (1..maxNrofServingCellsEUTRA)) OF ARFCN-ValueEUTRA

AffectedCarrierFreqCombNR ::= SEQUENCE (SIZE (1..maxNrofServingCells)) OF ARFCN-ValueNR

CandidateCellListCPC-r17 ::= SEQUENCE (SIZE (1..ffsUpperLimit)) OF CandidateCellCPC-r17 -- FFS

CandidateCellCPC-r17 ::= SEQUENCE {
    ssbFrequency-r17      ARFCN-ValueNR,
    candidateCellList-r17 SEQUENCE (SIZE (1..ffsUpperLimit)) OF PhysCellId -- FFS
}

-- TAG-CG-CONFIG-INFO-STOP
-- ASN1STOP

```

CG-ConfigInfo field descriptions
<p><i>alignedDRX-Indication</i> This field is signalled upon MN triggered CGI reporting by the UE that requires aligned DRX configurations between the MCG and the SCG (i.e. same DRX cycle and on-duration configured by MN completely contains on-duration configured by SN).</p>
<p><i>allowedBC-ListMRDC</i> A list of indices referring to band combinations in MR-DC capabilities from which SN is allowed to select the SCG band combination. Each entry refers to: - a band combination numbered according to <i>supportedBandCombinationList</i> and <i>supportedBandCombinationList-UplinkTxSwitch</i> in the <i>UE-MRDC-Capability</i> (in case of (NG)EN-DC), or according to <i>supportedBandCombinationList</i> and <i>supportedBandCombinationListNEDC-Only</i> in the <i>UE-MRDC-Capability</i> (in case of NE-DC), or according to <i>supportedBandCombinationList</i> in the <i>UE-NR-Capability</i> (in case of NR-DC), - and the Feature Sets allowed for each band entry. All MR-DC band combinations indicated by this field comprise the MCG band combination, which is a superset of the MCG band(s) selected by MN.</p>
<p><i>allowedReducedConfigForOverheating</i> Indicates the reduced configuration that the SCG is allowed to configure. <i>reducedMaxCCs</i> in <i>allowedReducedConfigForOverheating</i> indicates the maximum number of downlink/uplink PSCell/SCells that the SCG is allowed to configure. This field is used in (NG)EN-DC and NR-DC. <i>reducedMaxBW-FR1</i> and <i>reducedMaxBW-FR2</i> in <i>allowedReducedConfigForOverheating</i> indicates the maximum aggregated bandwidth across all downlink/uplink carriers of FR1 and FR2-1, respectively that the SCG is allowed to configure. <i>reducedMaxBW-FR2</i> in <i>allowedReducedConfigForOverheating-r17</i> indicates the maximum aggregated bandwidth across all downlink/uplink carriers of FR2-2 that the SCG is allowed to configure. This field is only used in NR-DC. <i>reducedMaxMIMO-LayersFR1</i> and <i>reducedMaxMIMO-LayersFR2</i> in <i>allowedReducedConfigForOverheating</i> indicates the maximum number of downlink/uplink MIMO layers of each serving cell operating on FR1 and FR2-1, respectively that the SCG is allowed to configure. <i>reducedMaxMIMO-LayersFR2-2</i> in <i>allowedReducedConfigForOverheating-r17</i> indicates the maximum number of downlink/uplink MIMO layers of each serving cell operating on FR2-2 that the SCG is allowed to configure. This field is only used in NR-DC.</p>
<p><i>candidateCellInfoListMN</i>, <i>candidateCellInfoListSN</i> Contains information regarding cells that the master node or the source node suggests the target gNB or DU to consider configuring. In case of MN initiated CPA or CPC, the field <i>candidateCellInfoListMN</i> contains information regarding cells that the MN suggests the candidate target secondary node to consider configuring for MN initiated CPA or CPC. For (NG)EN-DC, including CSI-RS measurement results in <i>candidateCellInfoListMN</i> is not supported in this version of the specification. For NR-DC, including SSB and/or CSI-RS measurement results in <i>candidateCellInfoListMN</i> is supported.</p>
<p><i>candidateCellInfoListMN-EUTRA</i>, <i>candidateCellInfoListSN-EUTRA</i> Includes the <i>MeasResultList3EUTRA</i> as specified in TS 36.331 [10]. Contains information regarding cells that the master node or the source node suggests the target secondary eNB to consider configuring. These fields are only used in NE-DC.</p>
<p><i>candidateCellListCPC</i> Contains information regarding cells that the source secondary node suggests the candidate target secondary node to consider configuring for SN initiated Conditional PSCell Change (CPC).</p>
<p><i>configRestrictInfo</i> Includes fields for which SgNB is explicitly indicated to observe a configuration restriction.</p>
<p><i>drx-ConfigMCG</i> This field contains the complete DRX configuration of the MCG. This field is only used in NR-DC.</p>
<p><i>drx-InfoMCG</i> This field contains the DRX long and short cycle configuration of the MCG. This field is used in (NG)EN-DC and NE-DC.</p>
<p><i>drx-InfoMCG2</i> This field contains the <i>drx-onDurationTimer</i> configuration of the MCG. This field is only used in (NG)EN-DC.</p>
<p><i>fr-InfoListMCG</i> Contains information of FR information of serving cells that include PCell and SCell(s) configured in MCG.</p>
<p><i>dummy</i>, <i>dummy1</i> These fields are not used in the specification and SN ignores the received value(s).</p>

<i>maxInterFreqMeasIdentitiesSCG</i>
Indicates the maximum number of allowed measurement identities that the SCG is allowed to configure for inter-frequency measurement. The maximum value for this field is 10. If the field is absent, the SCG is allowed to configure inter-frequency measurements up to the maximum value. This field is only used in NR-DC.
<i>maxIntraFreqMeasIdentitiesSCG</i>
Indicates the maximum number of allowed measurement identities that the SCG is allowed to configure for intra-frequency measurement on each serving frequency. The maximum value for this field is 9 (in case of (NG)EN-DC or NR-DC) or 10 (in case of NE-DC). If the field is absent, the SCG is allowed to configure intra-frequency measurements up to the maximum value on each serving frequency.
<i>maxMeasCLI-ResourceSCG</i>
Indicates the maximum number of CLI RSSI resources that the SCG is allowed to configure.
<i>maxMeasFreqsSCG</i>
Indicates the maximum number of NR inter-frequency carriers the SN is allowed to configure with PSCell for measurements.
<i>maxMeasSRS-ResourceSCG</i>
Indicates the maximum number of SRS resources that the SCG is allowed to configure for CLI measurement.
<i>maxNumberCPCCandidates</i>
Indicates the maximum numbers of conditional reconfigurations the SN is allowed to configure for SN initiated CPC. Editor's note: This field is added following a working assumption, it can be revisited in next meeting if complications are found.
<i>maxNumberROHC-ContextSessionsSN</i>
Indicates the maximum number of ROHC context sessions allowed to SN terminated bearer, excluding context sessions that leave all headers uncompressed.
<i>maxNumberEHC-ContextsSN</i>
Indicates the maximum number of EHC contexts allowed to the SN terminated bearer. The field indicates the number of contexts in addition to CID = "all zeros", as specified in TS 38.323 [5].
<i>maxNumberUDC-DRB</i>
Indicates the maximum number of UDC DRBs allowed to SN terminated bearer. This field is used in NGEN-DC, NR-DC and NE-DC.
<i>maxToffset</i>
Indicates the maximum Toffset value the SN is allowed to use for scheduling SCG transmissions (see TS 38.213 [13]). This field is used in NR-DC only when the fields <i>nrdc-PC-mode-FR1-r16</i> or <i>nrdc-PC-mode-FR2-r16</i> are set to dynamic. Value <i>ms0dot5</i> corresponds to 0.5 ms, value <i>ms0dot75</i> corresponds to 0.75 ms, value <i>ms1</i> corresponds to 1 ms and so on.
<i>measuredFrequenciesMN</i>
Used by MN to indicate a list of frequencies measured by the UE.
<i>measGapConfig</i>
Indicates the FR1 and perUE measurement gap configuration configured by MN.
<i>measGapConfigFR2</i>
Indicates the FR2 measurement gap configuration configured by MN.
<i>mcg-RB-Config</i>
Contains all of the fields in the IE <i>RadioBearerConfig</i> used in MN, used by the SN to support delta configuration to UE (i.e. when MN does not use full configuration option), for bearer type change between MN terminated bearer with NR PDCP to SN terminated bearer. It is also used to indicate the PDCP duplication related information for MN terminated split bearer (whether duplication is configured and if so, whether it is initially activated) in SN Addition/Modification procedure. Otherwise, this field is absent.
<i>measResultReportCGI, measResultReportCGI-EUTRA</i>
Used by MN to provide SN with CGI-Info for the cell as per SN's request. In this version of the specification, the <i>measResultReportCGI</i> is used for (NG)EN-DC and NR-DC and the <i>measResultReportCGI-EUTRA</i> is used only for NE-DC.
<i>measResultSCG-EUTRA</i>
This field includes the <i>MeasResultSCG-FailureMRDC</i> IE as specified in TS 36.331 [10]. This field is only used in NE-DC.
<i>measResultSFTD-EUTRA</i>
SFTD measurement results between the PCell and the E-UTRA PSCell in NE-DC. This field is only used in NE-DC.
<i>mrdc-AssistanceInfo</i>
Contains the IDC assistance information for MR-DC reported by the UE (see TS 36.331 [10]).

<i>nrdc-PC-mode-FR1</i>
Indicates the uplink power sharing mode that the UE uses in NR-DC FR1 (see TS 38.213 [13], clause 7.6).
<i>nrdc-PC-mode-FR2</i>
Indicates the uplink power sharing mode that the UE uses in NR-DC FR2 (see TS 38.213 [13], clause 7.6).
<i>overheatingAssistanceSCG</i>
Contains the UE's preference on reduced configuration for NR SCG to address overheating. This field is only used in (NG)EN-DC.
<i>p-maxEUTRA</i>
Indicates the maximum total transmit power to be used by the UE in the E-UTRA cell group (see TS 36.104 [33]). This field is used in (NG)EN-DC and NE-DC.
<i>p-maxNR-FR1</i>
Indicates the maximum total transmit power to be used by the UE in the NR cell group across all serving cells in frequency range 1 (FR1) (see TS 38.104 [12]). The field is used in (NG)EN-DC and NE-DC.
<i>p-maxUE-FR1</i>
Indicates the maximum total transmit power to be used by the UE across all serving cells in frequency range 1 (FR1).
<i>p-maxNR-FR1-MCG</i>
Indicates the maximum total transmit power to be used by the UE in the NR cell group across all serving cells in frequency range 1 (FR1) (see TS 38.104 [12]) the UE can use in NR MCG. This field is only used in NR-DC.
<i>p-maxNR-FR2-SCG</i>
Indicates the maximum total transmit power to be used by the UE in the NR cell group across all serving cells in frequency range 2 (FR2) (see TS 38.104 [12]) the UE can use in NR SCG.
<i>p-maxUE-FR2</i>
Indicates the maximum total transmit power to be used by the UE across all serving cells in frequency range 2 (FR2).
<i>p-maxNR-FR2-MCG</i>
Indicates the maximum total transmit power to be used by the UE in the NR cell group across all serving cells in frequency range 2 (FR2) (see TS 38.104 [12]) the UE can use in NR MCG.
<i>pdcch-BlindDetectionSCG</i>
Indicates the maximum value of the reference number of cells for PDCCH blind detection allowed to be configured for the SCG.
<i>ph-InfoMCG</i>
Power headroom information in MCG that is needed in the reception of PHR MAC CE in SCG.
<i>ph-SupplementaryUplink</i>
Power headroom information for supplementary uplink. For UE in (NG)EN-DC, this field is absent.
<i>ph-Type1or3</i>
Type of power headroom for a serving cell in MCG (PCell and activated SCells). <i>type1</i> refers to type 1 power headroom, <i>type3</i> refers to type 3 power headroom. (See TS 38.321 [3]).
<i>ph-Uplink</i>
Power headroom information for uplink.
<i>powerCoordination-FR1</i>
Indicates the maximum power that the UE can use in FR1.
<i>powerCoordination-FR2</i>
Indicates the maximum power that the UE can use in frequency range 2 (FR2). This field is only used in NR-DC.
<i>scgFailureInfo</i>
Contains SCG failure type and measurement results. In case the sender has no measurement results available, the sender may include one empty entry (i.e. without any optional fields present) in <i>measResultPerMOList</i> . This field is used in (NG)EN-DC and NR-DC.
<i>scg-RB-Config</i>
Contains all of the fields in the IE RadioBearerConfig used in SN, used to allow the target SN to use delta configuration to the UE, e.g. during SN change. The field is signalled upon change of SN unless MN uses full configuration option. Otherwise, the field is absent.

<p>selectedBandEntriesMNList</p> <p>A list of indices referring to the position of a band entry selected by the MN, in each band combination entry in <i>allowedBC-ListMRDC</i> IE. <i>BandEntryIndex</i> 0 identifies the first band in the <i>bandList</i> of the <i>BandCombination</i>, <i>BandEntryIndex</i> 1 identifies the second band in the <i>bandList</i> of the <i>BandCombination</i>, and so on. This <i>selectedBandEntriesMNList</i> includes the same number of entries, and listed in the same order as in <i>allowedBC-ListMRDC</i>. The SN uses this information to determine which bands out of the NR band combinations in <i>allowedBC-ListMRDC</i> it can configure in SCG in NR-DC. The SN can use this information to determine for which band pair(s) it should check <i>SimultaneousRxTxPerBandPair</i>.</p>
<p>servCellIndexRangeSCG</p> <p>Range of serving cell indices that SN is allowed to configure for SCG serving cells.</p>
<p>servCellInfoListMCG-EUTRA</p> <p>Indicates the carrier frequency and the transmission bandwidth of the serving cell(s) in the MCG in intra-band (NG)EN-DC. The field is needed when MN and SN operate serving cells in the same band for either contiguous or non-contiguous intra-band band combination or LTE NR inter-band band combinations where the frequency range of the E-UTRA band is a subset of the frequency range of the NR band (as specified in Table 5.5B.4.1-1 of TS 38.101-3 [34]) in (NG)EN-DC.</p>
<p>servCellInfoListMCG-NR</p> <p>Indicates the frequency band indicator, carrier center frequency, UE specific channel bandwidth and SCS of the serving cell(s) in the MCG in intra-band NE-DC. The field is needed when MN and SN operate serving cells in the same band for either contiguous or non-contiguous intra-band band combination or LTE NR inter-band band combinations where the frequency range of the E-UTRA band is a subset of the frequency range of the NR band (as specified in Table 5.5B.4.1-1 of TS 38.101-3 [34]) in NE-DC.</p>
<p>servFrequenciesMN-NR</p> <p>Indicates the frequency of all serving cells that include PCell and SCell(s) with SSB configured in MCG. This field is only used in NR-DC. <i>servFrequenciesMN-NR</i> indicates <i>absoluteFrequencySSB</i>.</p>
<p>sftdFrequencyList-NR</p> <p>Includes a list of SSB frequencies. Each entry identifies the SSB frequency of a PSCell, which corresponds to one <i>MeasResultCellSFTD-NR</i> entry in the <i>MeasResultCellListSFTD-NR</i>.</p>
<p>sftdFrequencyList-EUTRA</p> <p>Includes a list of E-UTRA frequencies. Each entry identifies the carrier frequency of a PSCell, which corresponds to one <i>MeasResultSFTD-EUTRA</i> entry in the <i>MeasResultCellListSFTD-EUTRA</i>.</p>
<p>sidelinkUEInformationEUTRA</p> <p>This field contains the E-UTRA <i>SidelinkUEInformation</i> message as specified in TS 36.331 [10].</p>
<p>sidelinkUEInformationNR</p> <p>This field contains the NR <i>SidelinkUEInformationNR</i> message.</p>
<p>sourceConfigSCG</p> <p>Includes all of the current SCG configurations used by the target SN to build delta configuration to be sent to UE, e.g. during SN change. The field contains the <i>RRCReconfiguration</i> message, i.e. including <i>secondaryCellGroup</i> and <i>measConfig</i>. The field is signalled upon change of SN, unless MN uses full configuration option. Otherwise, the field is absent.</p>
<p>sourceConfigSCG-EUTRA</p> <p>Includes the E-UTRA <i>RRCConnectionReconfiguration</i> message as specified in TS 36.331 [10]. In this version of the specification, the E-UTRA RRC message can only include the field <i>scg-Configuration</i>. In this version of the specification, this field is absent when master gNB uses full configuration option. This field is only used in NE-DC.</p>
<p>ueAssistanceInformationSourceSCG</p> <p>Includes for each UE assistance feature associated with the SCG, the information last reported by the UE in the NR <i>UEAssistanceInformation</i> message for the source SCG, if any.</p>
<p>ue-CapabilityInfo</p> <p>Contains the IE <i>UE-CapabilityRAT-ContainerList</i> supported by the UE (see NOTE 3). A gNB that retrieves MRDC related capability containers ensures that the set of included MRDC containers is consistent w.r.t. the feature set related information.</p>

<i>BandCombinationInfo</i> field descriptions
<i>allowedFeatureSetsList</i> Defines a subset of the entries in a <i>FeatureSetCombination</i> . Each index identifies a position in the <i>FeatureSetCombination</i> , which corresponds to one <i>FeatureSetUplink/Downlink</i> for each band entry in the associated band combination.
<i>bandCombinationIndex</i> In case of NR-DC, this field indicates the position of a band combination in the <i>supportedBandCombinationList</i> . In case of NE-DC, this field indicates the position of a band combination in the <i>supportedBandCombinationList</i> and/or <i>supportedBandCombinationListNEDC-Only</i> . In case of (NG)EN-DC, this field indicates the position of a band combination in the <i>supportedBandCombinationList</i> and/or <i>supportedBandCombinationList-UplinkTxSwitch</i> . Band combination entries in <i>supportedBandCombinationList</i> are referred by an index which corresponds to the position of a band combination in the <i>supportedBandCombinationList</i> . Band combination entries in <i>supportedBandCombinationListNEDC-Only</i> are referred by an index which corresponds to the position of a band combination in the <i>supportedBandCombinationListNEDC-Only</i> increased by the number of entries in <i>supportedBandCombinationList</i> . Band combination entries in <i>supportedBandCombinationList-UplinkTxSwitch</i> are referred by an index which corresponds to the position of a band combination in the <i>supportedBandCombinationList-UplinkTxSwitch</i> increased by the number of entries in <i>supportedBandCombinationList</i> .

Conditional Presence	Explanation
<i>SN-AddMod</i>	The field is mandatory present upon SN addition and SN change. It is optionally present upon SN modification and inter-MN handover without SN change. Otherwise, the field is absent.

NOTE 3: The following table indicates per MN RAT and SN RAT whether RAT capabilities are included or not in *ue-CapabilityInfo*.

MN RAT	SN RAT	NR capabilities	E-UTRA capabilities	MR-DC capabilities
E-UTRA	NR	Need not be included if the UE Radio Capability ID as specified in 23.502 [43] is used. Included otherwise	Not included	Need not be included if the UE Radio Capability ID as specified in 23.502 [43] is used. Included otherwise
NR	E-UTRA	Not included	Need not be included if the UE Radio Capability ID as specified in 23.502 [43] is used. Included otherwise	Need not be included if the UE Radio Capability ID as specified in 23.502 [43] is used. Included otherwise
NR	NR	Need not be included if the UE Radio Capability ID as specified in 23.502 [43] is used. Included otherwise	Not included	Not included

– *MeasurementTimingConfiguration*

The *MeasurementTimingConfiguration* message is used to convey assistance information for measurement timing.

Direction: en-gNB to eNB, eNB to en-gNB, gNB to gNB, ng-eNB to gNB, gNB to ng-eNB, ng-eNB to ng-eNB, gNB DU to gNB CU, and gNB CU to gNB DU.

***MeasurementTimingConfiguration* message**

-- ASN1START

```

-- TAG-MEASUREMENT-TIMING-CONFIGURATION-START

MeasurementTimingConfiguration ::= SEQUENCE {
    criticalExtensions CHOICE {
        c1 CHOICE {
            measTimingConf MeasurementTimingConfiguration-IEs,
            spare3 NULL, spare2 NULL, spare1 NULL
        },
        criticalExtensionsFuture SEQUENCE {}
    }
}

MeasurementTimingConfiguration-IEs ::= SEQUENCE {
    measTiming MeasTimingList OPTIONAL,
    nonCriticalExtension MeasurementTimingConfiguration-v1550-IEs OPTIONAL
}

MeasurementTimingConfiguration-v1550-IEs ::= SEQUENCE {
    campOnFirstSSB BOOLEAN,
    psCellOnlyOnFirstSSB BOOLEAN,
    nonCriticalExtension MeasurementTimingConfiguration-v1610-IEs OPTIONAL
}

MeasurementTimingConfiguration-v1610-IEs ::= SEQUENCE {
    csi-RS-Config-r16 SEQUENCE {
        csi-RS-SubcarrierSpacing-r16 SubcarrierSpacing,
        csi-RS-CellMobility-r16 CSI-RS-CellMobility,
        refSSBFreq-r16 ARFCN-ValueNR
    },
    nonCriticalExtension SEQUENCE {} OPTIONAL
}

MeasTimingList ::= SEQUENCE (SIZE (1..maxMeasFreqsMN)) OF MeasTiming

MeasTiming ::= SEQUENCE {
    frequencyAndTiming SEQUENCE {
        carrierFreq ARFCN-ValueNR,
        ssbSubcarrierSpacing SubcarrierSpacing,
        ssb-MeasurementTimingConfiguration SSB-MTC,
        ss-RSSI-Measurement SS-RSSI-Measurement OPTIONAL,
    },
    ...,
    [[
        ssb-ToMeasure SSB-ToMeasure OPTIONAL,
        physCellId PhysCellId OPTIONAL
    ]]
}

-- TAG-MEASUREMENT-TIMING-CONFIGURATION-STOP
-- ASN1STOP

```

<i>MeasTiming</i> field descriptions
<i>carrierFreq, ssbSubcarrierSpacing</i> Indicates the frequency and subcarrier spacing of the SS block of the cell for which this message is included, or of other SS blocks within the same carrier.
<i>ssb-MeasurementTimingConfiguration</i> Indicates the SMTC which can be used to search for SSB of the cell for which the message is included. When the message is included in "Served NR Cell Information" (see TS 36.423 [37]), "Served Cell Information NR" (see TS 38.423 [35]), or "Served Cell Information" (see TS 38.473 [36]), the timing is based on the cell for which the message is included. When the message is included in "NR Neighbour Information" (see TS 36.423 [37]), or "Served Cell Information" (see TS 38.423 [35]), the timing is based on the cell indicated in the "Served NR Cell Information" or "Served Cell Information NR" with which the "NR Neighbour Information" or "Neighbour Information NR" is provided. When the message is included in "CU to DU RRC Information", the timing is based on the cell indicated by SpCell ID with which the message is included.
<i>ss-RSSI-Measurement</i> Provides the configuration which can be used for RSSI measurements of the cell for which the message is included.

<i>MeasurementTimingConfiguration</i> field descriptions
<i>campOnFirstSSB</i> Value <i>true</i> indicates that the SSB indicated in the first instance of <i>MeasTiming</i> in the <i>measTiming</i> list can be used for camping and for a PCell configuration (i.e. in <i>spCellConfigCommon</i> of the <i>masterCellGroup</i>).
<i>csi-RS-CellMobility</i> Indicates the CSI-RS configuration of the cell for which this message is included. The timing of the CSI-RS resources is based on the SSB indicated by <i>refSSBFreq</i> .
<i>csi-RS-SubcarrierSpacing</i> Indicates the subcarrier spacing of the CSI-RS resources included in <i>csi-rs-CellMobility</i> .
<i>measTiming</i> A list of SMTC information, SSB RSSI measurement information and associated NR frequency exchanged via EN-DC X2 Setup, EN-DC Configuration Update, Xn Setup and NG-RAN Node Configuration Update procedures, or F1 messages between gNB DU and gNB CU.
<i>physCellId</i> Physical Cell Identity of the SSB on the ARFCN indicated by <i>carrierFreq</i> .
<i>psCellOnlyOnFirstSSB</i> Value <i>true</i> indicates that only the SSB indicated in the first instance of <i>MeasTiming</i> in the <i>measTiming</i> list can be used for a PCell configuration (i.e. in <i>spCellConfigCommon</i> of the <i>secondaryCellGroup</i>).
<i>ssb-ToMeasure</i> The set of SS blocks to be measured within the SMTC measurement duration (see TS 38.215 [9]).

– *UERadioPagingInformation*

This message is used to transfer radio paging information, covering both upload to and download from the 5GC, and between gNBs.

Direction: gNB to/ from 5GC and gNB to/from gNB

UERadioPagingInformation message

```
-- ASN1START
-- TAG-UE-RADIO-PAGING-INFORMATION-START
```

```
UERadioPagingInformation ::= SEQUENCE {
    criticalExtensions    CHOICE {
        c1                CHOICE {
```



```

        ueRadioPagingInformation          UERadioPagingInformation-IEs,
        spare7 NULL,
        spare6 NULL, spare5 NULL, spare4 NULL,
        spare3 NULL, spare2 NULL, spare1 NULL
    },
    criticalExtensionsFuture              SEQUENCE {}
}

UERadioPagingInformation-IEs ::= SEQUENCE {
    supportedBandListNRForPaging          SEQUENCE (SIZE (1..maxBands)) OF FreqBandIndicatorNR OPTIONAL,
    nonCriticalExtension                  UERadioPagingInformation-v15e0-IEs OPTIONAL
}

UERadioPagingInformation-v15e0-IEs ::= SEQUENCE {
    dl-SchedulingOffset-PDSCH-TypeA-FDD-FR1    ENUMERATED {supported} OPTIONAL,
    dl-SchedulingOffset-PDSCH-TypeA-TDD-FR1    ENUMERATED {supported} OPTIONAL,
    dl-SchedulingOffset-PDSCH-TypeA-TDD-FR2    ENUMERATED {supported} OPTIONAL,
    dl-SchedulingOffset-PDSCH-TypeB-FDD-FR1    ENUMERATED {supported} OPTIONAL,
    dl-SchedulingOffset-PDSCH-TypeB-TDD-FR1    ENUMERATED {supported} OPTIONAL,
    dl-SchedulingOffset-PDSCH-TypeB-TDD-FR2    ENUMERATED {supported} OPTIONAL,
    nonCriticalExtension                      UERadioPagingInformation-v1700-IEs OPTIONAL
}

UERadioPagingInformation-v1700-IEs ::= SEQUENCE {
    inactiveStatePO-Determination-r17    ENUMERATED {supported} OPTIONAL,
    nonCriticalExtension                  SEQUENCE {} OPTIONAL
}

-- TAG-UE-RADIO-PAGING-INFORMATION-STOP
-- ASN1STOP

```

<i>UERadioPagingInformation</i> field descriptions	
<i>supportedBandListNRForPaging</i>	Indicates the UE supported NR frequency bands which are derived by the gNB from <i>UE-NR-Capability</i> .
<i>dl-SchedulingOffset-PDSCH-TypeA-FDD-FR1</i>	Indicates whether the UE supports DL scheduling slot offset (K0) greater than 0 for PDSCH mapping type A in FDD FR1.
<i>dl-SchedulingOffset-PDSCH-TypeA-TDD-FR1</i>	Indicates whether the UE supports DL scheduling slot offset (K0) greater than 0 for PDSCH mapping type A in TDD FR1.
<i>dl-SchedulingOffset-PDSCH-TypeA-TDD-FR2</i>	Indicates whether the UE supports DL scheduling slot offset (K0) greater than 0 for PDSCH mapping type A in TDD FR2.
<i>dl-SchedulingOffset-PDSCH-TypeB-FDD-FR1</i>	Indicates whether the UE supports DL scheduling slot offset (K0) greater than 0 for PDSCH mapping type B in FDD FR1.
<i>dl-SchedulingOffset-PDSCH-TypeB-TDD-FR1</i>	Indicates whether the UE supports DL scheduling slot offset (K0) greater than 0 for PDSCH mapping type B in TDD FR1.
<i>dl-SchedulingOffset-PDSCH-TypeB-TDD-FR2</i>	Indicates whether the UE supports DL scheduling slot offset (K0) greater than 0 for PDSCH mapping type B in TDD FR2.
<i>inactiveStatePO-Determination</i>	Indicates whether the UE supports to use the same <i>i_s</i> to determine PO in RRC_INACTIVE state as in RRC_IDLE state.

– *UERadioAccessCapabilityInformation*

This message is used to transfer UE radio access capability information, covering both upload to and download from the 5GC.

Direction: ng-eNB or gNB to/ from 5GC

UERadioAccessCapabilityInformation message

```
-- ASN1START
-- TAG-UE-RADIO-ACCESS-CAPABILITY-INFO-START

UERadioAccessCapabilityInformation ::= SEQUENCE {
    criticalExtensions      CHOICE {
        c1                  CHOICE {
            ueRadioAccessCapabilityInformation    UERadioAccessCapabilityInformation-IEs,
            spare7 NULL,
            spare6 NULL, spare5 NULL, spare4 NULL,
            spare3 NULL, spare2 NULL, spare1 NULL
        },
        criticalExtensionsFuture    SEQUENCE {}
    }
}

UERadioAccessCapabilityInformation-IEs ::= SEQUENCE {
    ue-RadioAccessCapabilityInfo    OCTET STRING (CONTAINING UE-CapabilityRAT-ContainerList),
    nonCriticalExtension             SEQUENCE {} OPTIONAL
}

-- TAG-UE-RADIO-ACCESS-CAPABILITY-INFO-STOP
-- ASN1STOP
```

<i>UERadioAccessCapabilityInformation-IEs</i> field descriptions
<i>ue-RadioAccessCapabilityInfo</i> Including NR, MR-DC, E-UTRA radio access capabilities. A gNB that retrieves MRDC related capability containers ensures that the set of included MRDC containers is consistent w.r.t. the feature set related information.

11.2.3 Mandatory information in inter-node RRC messages

For the *AS-Config* transferred within the *HandoverPreparationInformation*:

- The source node shall include all fields necessary to reflect the current AS configuration of the UE, except for the fields *sourceSCG-NR-Config*, *sourceSCG-EUTRA-Config* and *sourceRB-SN-Config*, which can be omitted in case the source MN did not receive the latest configuration from the source SN. For *RRCReconfiguration* included in the field *rrcReconfiguration*, *ReconfigurationWithSync* is included with only the mandatory subfields (e.g. *newUE-Identity* and *t304*) and *ServingCellConfigCommon*;

- Need codes or conditions specified for subfields according to IEs defined in clause 6 do not apply. I.e. some fields shall be included regardless of the "Need" or "Cond" e.g. *discardTimer*;
- Based on the received AS configuration, the target node can indicate the delta (difference) to the current AS configuration (as included in *HandoverCommand*) to the UE. The fields *newUE-Identity* and *t304* included in *ReconfigurationWithSync* are not used for delta configuration purpose.

The *candidateCellInfoListSN(-EUTRA)* in *CG-Config* and the *candidateCellInfoListMN(-EUTRA)/candidateCellInfoListSN(-EUTRA)* in *CG-ConfigInfo* need not be included in procedures that do not involve a change of node.

For fields *scg-CellGroupConfig*, *scg-CellGroupConfigEUTRA* and *scg-RB-Config* in *CG-Config* (sent upon SN initiated SN change or other conditions as specified in field descriptions) and fields *mcg-RB-Config*, *scg-RB-Config* and *sourceConfigSCG* in *CG-ConfigInfo* (sent upon change of SN):

- The source node shall include all fields necessary to reflect the current AS configuration of the UE, unless stated otherwise in the field description. For *RRCReconfiguration* included in the field *scg-CellGroupConfig* in *CG-Config*, *ReconfigurationWithSync* is included with only the mandatory subfields (e.g. *newUE-Identity* and *t304*) and *ServingCellConfigCommon*;
- Need codes or conditions specified for subfields according to IEs defined in clause 6 do not apply;
- Based on the received AS configuration, the target node can indicate the delta (difference) as compared to the current AS configuration to the UE. The fields *newUE-Identity* and *t304* in *ReconfigurationWithSync* are always included by the target node, i.e. they are not used for delta configuration purpose to UE.

For fields in *CG-Config* and *CG-ConfigInfo* listed below, absence of the field means that the receiver maintains the values informed via the previous message. Note that every time there is a change in the configuration covered by a listed field, the MN or SN shall include the field and it shall provide the full configuration provided by that field unless stated otherwise. Otherwise, if there is no change, the field can be omitted:

- *configRestrictInfo*;
- *gapPurpose*;
- *measGapConfig* (for which delta signaling applies);
- *measGapConfigFR2* (for which delta signaling applies);
- *measResultCellListSFTD*;
- *measResultSFTD-EUTRA*;
- *sftdFrequencyList-EUTRA*;
- *sftdFrequencyList-NR*;
- *ue-CapabilityInfo*;
- *servFrequenciesMN-NR*.

For other fields in *CG-Config* and *CG-ConfigInfo*, the sender shall always signal the appropriate value even if same as indicated in the previous inter-node message, unless explicitly stated otherwise.

11.3 Inter-node RRC information element definitions

-

11.4 Inter-node RRC multiplicity and type constraint values

– Multiplicity and type constraints definitions

```
-- ASN1START
-- TAG-NR-MULTIPLICITY-AND-CONSTRAINTS-START

maxMeasFreqsMN          INTEGER ::= 32 -- Maximum number of MN-configured measurement frequencies
maxMeasFreqsSN          INTEGER ::= 32 -- Maximum number of SN-configured measurement frequencies
maxMeasIdentitiesMN      INTEGER ::= 62 -- Maximum number of measurement identities that a UE can be configured with
maxCellPrep              INTEGER ::= 32 -- Maximum number of cells prepared for handover

-- TAG-NR-MULTIPLICITY-AND-CONSTRAINTS-STOP
-- ASN1STOP
```

– *End of NR-InterNodeDefinitions*

```
-- ASN1START
-- TAG-NR-INTER-NODE-DEFINITIONS-END-START

END

-- TAG-NR-INTER-NODE-DEFINITIONS-END-STOP
-- ASN1STOP
```

12 Processing delay requirements for RRC procedures

The UE performance requirements for RRC procedures are specified in the following tables. The performance requirement is expressed as the time in [ms] from the end of reception of the network -> UE message on the UE physical layer up to when the UE shall be ready for the reception of uplink grant for the UE -> network response message with no access delay other than the TTI-alignment (e.g. excluding delays caused by scheduling, the random access procedure or physical layer synchronisation). In case the RRC procedure triggers BWP switching, the RRC procedure delay is the value defined in the following table plus the BWP switching delay defined in TS 38.133 [14], clause 8.6.3.

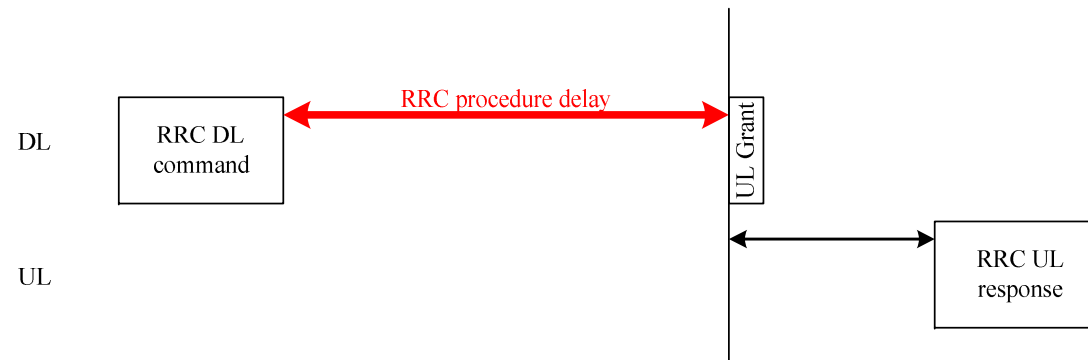

Figure 12.1-1: Illustration of RRC procedure delay

Table 12.1-1: UE performance requirements for RRC procedures for UEs

Procedure title:	Network -> UE	UE -> Network	Value [ms]	Notes
RRC Connection Control Procedures				
RRC reconfiguration	<i>RRCReconfiguration</i>	<i>RRCReconfigurationComplete</i>	10	
RRC reconfiguration (scell addition/release)	<i>RRCReconfiguration</i>	<i>RRCReconfigurationComplete</i>	16	
RRC reconfiguration (LTE/NR SCG establishment/ modification/ release)	<i>RRCReconfiguration</i>	<i>RRCReconfigurationComplete</i>	16	
RRC reconfiguration (Intra-NR mobility with LTE/NR SCG establishment/ modification/ release)	<i>RRCReconfiguration</i>	<i>RRCReconfigurationComplete</i>	16	
RRC reconfiguration	<i>DL DedicatedMessage Segment</i>	<i>RRCReconfigurationComplete</i>	16+(Nseg-1)*10	Nseg is number of RRC segments
RRC setup	<i>RRCSetup</i>	<i>RRCSetupComplete</i>	10	
RRC Release	<i>RRCRelease</i>		NA	
RRC re-establishment	<i>RRCReestablishment</i>	<i>RRCReestablishmentComplete</i>	10	

Procedure title:	Network -> UE	UE -> Network	Value [ms]	Notes
RRC resume	<i>RRCResume</i>	<i>RRCResumeComplete</i>	6 or 10	Value=6 applies for a UE supporting reduced CP latency for the case of <i>RRCResume</i> message only including MAC and PHY configuration, reestablishPDCP and reestablishRLC for SRB2, multicast MRB(s) and DRB(s), and no DRX, SPS, configured grant, CA or MIMO re-configuration will be triggered by this message. Further, the UL grant for transmission of <i>RRCResumeComplete</i> and the data is transmitted over common search space with DCI format 0_0. In this scenario, the RRC procedure delay [ms] can extend beyond the reception of the UL grant, up to 7 ms. For other cases, Value = 10 applies.
RRC resume (MCG SCell addition/restoration/release)	<i>RRCResume</i>	<i>RRCResumeComplete</i>	16	
RRC resume (SCG establishment/restoration/release)	<i>RRCResume</i>	<i>RRCResumeComplete</i>	16	
RRC resume	<i>DL DedicatedMessage Segment</i>	<i>RRCResumeComplete</i>	16+(Nseg-1)*10	Nseg is number of RRC segments
Initial AS security activation	<i>SecurityModeCommand</i>	<i>SecurityModeComplete/SecurityModeFailure</i>	5	
Inter RAT mobility				

Procedure title:	Network -> UE	UE -> Network	Value [ms]	Notes
Handover to NR	<i>RRCReconfiguration (sent by other RAT)</i>	<i>RRCReconfigurationComplete</i>	NA	The performance of this procedure is specified in TS 36.133 [40] clauses 5.3.4.2, 5.3.4A.2 and 5.3.5.2 in case of handover from E-UTRA to NR.
Handover from NR	<i>MobilityFromNRComm and</i>		NA	The performance of this procedure is specified in TS 38.133 [14], clauses 6.1.2.1.2 and 6.1.2.2.2.
Other procedures				
UE assistance information		<i>UEAssistanceInformation</i>	NA	
UE capability transfer	<i>UECapabilityEnquiry</i>	<i>UECapabilityInformation</i>	80	
Counter check	<i>CounterCheck</i>	<i>CounterCheckResponse</i>	5	
UE information	<i>UEInformationRequest</i>	<i>UEInformationResponse</i>	15	
DL Information transfer MR-DC	<i>DLInformationTransfer MRDC</i>		NA	The UE shall apply the performance requirements of the RRC message included within the DLInformationTransfer MRDC message.
IAB other information		<i>IABOtherInformation</i>	NA	
Sidelink UE information		<i>SidelinkUEInformationNR</i>	NA	

Annex A (informative): Guidelines, mainly on use of ASN.1

A.1 Introduction

The following clauses contain guidelines for the specification of RRC protocol data units (PDUs) with ASN.1.

A.2 Procedural specification

A.2.1 General principles

The procedural specification provides an overall high level description regarding the UE behaviour in a particular scenario.

It should be noted that most of the UE behaviour associated with the reception of a particular field is covered by the applicable parts of the PDU specification. The procedural specification may also include specific details of the UE behaviour upon reception of a field, but typically this should be done only for cases that are not easy to capture in the PDU clause e.g. general actions, more complicated actions depending on the value of multiple fields.

Likewise, the procedural specification need not specify the UE requirements regarding the setting of fields within the messages that are sent to the network i.e. this may also be covered by the PDU specification.

A.2.2 More detailed aspects

The following more detailed conventions should be used:

- Bullets:
 - Capitals should be used in the same manner as in other parts of the procedural text i.e. in most cases no capital applies since the bullets are part of the sentence starting with 'The UE shall:'
 - All bullets, including the last one in a clause, should end with a semi-colon i.e. an ';'.
- Conditions:
 - Whenever multiple conditions apply, a semi-colon should be used at the end of each conditions with the exception of the last one, i.e. as in 'if cond1, or cond2.

A.3 PDU specification

A.3.1 General principles

A.3.1.1 ASN.1 clauses

The RRC PDU contents are formally and completely described using abstract syntax notation (ASN.1), see X.680 [6], X.681 [7].

The complete ASN.1 code is divided into a number of ASN.1 clauses in the specifications. In order to facilitate the extraction of the complete ASN.1 code from the specification, each ASN.1 clause begins with the following:

- a first text paragraph consisting entirely of an *ASN.1 start tag*, which consists of a double hyphen followed by a single space and the text string "ASN1START" (in all upper case letters);
- a second text paragraph consisting entirely of a *block start tag* is included, which consists of a double hyphen followed by a single space and the text string "TAG-NAME-START" (in all upper case letters), where the "NAME" refers to the main name of the paragraph (in all upper-case letters).

Similarly, each ASN.1 clause ends with the following:

- a first text paragraph consisting entirely of a *blockstop tag*, which consists of a double hyphen followed by a single space and the text string "TAG-NAME-STOP" (in all upper-case letters), where the "NAME" refers to the main name of the paragraph (in all upper-case letters);
- a second text paragraph consisting entirely of an *ASN.1 stop tag*, which consists of a double hyphen followed by a single space and the text "ASN1STOP" (in all upper case letters).

This results in the following tags:

```
-- ASN1START
-- TAG-NAME-START

-- TAG-NAME-STOP
-- ASN1STOP
```

The text paragraphs containing either of the start and stop tags should not contain any ASN.1 code significant for the complete description of the RRC PDU contents. The complete ASN.1 code may be extracted by copying all the text paragraphs between an ASN.1 start tag and the following ASN.1 stop tag in the order they appear, throughout the specification.

NOTE: A typical procedure for extraction of the complete ASN.1 code consists of a first step where the entire RRC PDU contents description (ultimately the entire specification) is saved into a plain text (ASCII) file format, followed by a second step where the actual extraction takes place, based on the occurrence of the ASN.1 start and stop tags.

A.3.1.2 ASN.1 identifier naming conventions

The naming of identifiers (i.e., the ASN.1 field and type identifiers) should be based on the following guidelines:

- Message (PDU) identifiers should be ordinary mixed case without hyphenation. These identifiers, *e.g.*, the *RRConnectionModificationCommand*, should be used for reference in the procedure text. Abbreviations should be avoided in these identifiers and abbreviated forms of these identifiers should not be used.
- Type identifiers other than PDU identifiers should be ordinary mixed case, with hyphenation used to set off acronyms only where an adjacent letter is a capital, *e.g.*, *EstablishmentCause*, *SelectedPLMN* (not *Selected-PLMN*, since the "d" in "Selected" is lowercase), *InitialUE-Identity* and *MeasSFN-SFN-TimeDifference*.
- Field identifiers shall start with a lowercase letter and use mixed case thereafter, *e.g.*, *establishmentCause*. If a field identifier begins with an acronym (which would normally be in upper case), the entire acronym is lowercase (*plmn-Identity*, not *pLMN-Identity*). The acronym is set off with a hyphen (*ue-Identity*, not *ueIdentity*), in order to facilitate a consistent search pattern with corresponding type identifiers.
- Identifiers should convey the meaning of the identifier and should avoid adding unnecessary postfixes (e.g. abstractions like 'Info') for the name.
- Identifiers that are likely to be keywords of some language, especially widely used languages, such as C++ or Java, should be avoided to the extent possible.
- Identifiers, other than PDU identifiers, longer than 25 characters should be avoided where possible. It is recommended to use abbreviations, which should be done in a consistent manner i.e. use 'Meas' instead of 'Measurement' for all occurrences. Examples of typical abbreviations are given in table A.3.1.2.1-1 below.
- *For future extension:* When an extension is introduced a suffix is added to the identifier of the concerned ASN.1 field and/or type. A suffix of the form "-rX" is used, with X indicating the release, for ASN.1 fields or types introduced in a later release (i.e. a release later than the original/first release of the protocol) as well as for ASN.1 fields or types for which a revision is introduced in a later release replacing a previous version, *e.g.*, *Foo-r9* for the Rel-9 version of the ASN.1 type *Foo*. A suffix of the form "-rXb" is used for the first revision of a field that it appears in the same release (X) as the original version of the field, "-rXc" for a second intra-release revision and so on. A suffix of the form "-vXYZ" is used for ASN.1 fields or types that only are an extension of a corresponding earlier field or type (see clause A.4), *e.g.*, *AnElement-v10b0* for the extension of the ASN.1 type *AnElement* introduced in version 10.11.0 of the specification. A number 0...9, 10, 11, *etc.* is used to represent the first part of the version number, indicating the release of the protocol. Lower case letters *a*, *b*, *c*, *etc.* are used to represent the second (and third) part of the version number if they are greater than 9. In the procedural specification, in field descriptions as well as in headings suffices are not used, unless there is a clear need to distinguish the extension from the original field.
- More generally, in case there is a need to distinguish different variants of an ASN.1 field or IE, a suffix should be added at the end of the identifiers *e.g.* *MeasObjectUTRA*, *ConfigCommon*. When there is no particular need to distinguish the fields (e.g. because the field is included in different IEs), a common field identifier name may be used. This may be attractive *e.g.* in case the procedural specification is the same for the different variants.
- It should be avoided to use field identifiers with the same name within the elements of a CHOICE, including using a CHOICE inside a SEQUENCE (to avoid certain compiler errors).

Table A.3.1.2-1: Examples of typical abbreviations used in ASN.1 identifiers

Abbreviation	Abbreviated word
Config	Configuration
DL	Downlink
Ext	Extension
Freq	Frequency
Id	Identity
Ind	Indication
Meas	Measurement
MIB	MasterInformationBlock
Neigh	Neighbour(ing)
Param(s)	Parameter(s)
Phys	Physical
PCI	Physical Cell Id
Proc	Process
Reconfig	Reconfiguration
Reest	Re-establishment
Req	Request
Rx	Reception
Sched	Scheduling
SIB	SystemInformationBlock
Sync	Synchronisation
Thr	Threshold
Tx	Transmission
UL	Uplink

NOTE: The table A.3.1.2.1-1 is not exhaustive. Additional abbreviations may be used in ASN.1 identifiers when needed.

A.3.1.3 Text references using ASN.1 identifiers

A text reference into the RRC PDU contents description from other parts of the specification is made using the ASN.1 field identifier of the referenced type. The ASN.1 field and type identifiers used in text references should be in the *italic font style*. The "do not check spelling and grammar" attribute in Word should be set. Quotation marks (i.e., "") should not be used around the ASN.1 field or type identifier.

A reference to an RRC PDU should be made using the corresponding ASN.1 field identifier followed by the word "message", e.g., a reference to the *RRCRelease* message.

A reference to a specific part of an RRC PDU, or to a specific part of any other ASN.1 type, should be made using the corresponding ASN.1 field identifier followed by the word "field", e.g., a reference to the *prioritisedBitRate* field in the example below.

```
-- /example/ ASN1START
```

```
LogicalChannelConfig ::=
    ul-SpecificParameters
        priority
SEQUENCE {
    SEQUENCE {
        Priority,
```

```

        prioritisedBitRate
        bucketSizeDuration
        logicalChannelGroup
    }
    OPTIONAL
}
-- ASN1STOP

```

NOTE: All the ASN.1 start tags in the ASN.1 clauses, used as examples in this annex to the specification, are deliberately distorted, in order not to include them when the ASN.1 description of the RRC PDU contents is extracted from the specification.

A reference to a specific type of information element should be made using the corresponding ASN.1 type identifier preceded by the acronym "IE", e.g., a reference to the IE *LogicalChannelConfig* in the example above.

References to a specific type of information element should only be used when those are generic, i.e., without regard to the particular context wherein the specific type of information element is used. If the reference is related to a particular context, e.g., an RRC PDU type (message) wherein the information element is used, the corresponding field identifier in that context should be used in the text reference.

A reference to a specific value of an ASN.1 field should be made using the corresponding ASN.1 value without using quotation marks around the ASN.1 value, e.g., 'if the *status* field is set to value *true*'.

A.3.2 High-level message structure

Within each logical channel type, the associated RRC PDU (message) types are alternatives within a CHOICE, as shown in the example below.

```

-- /example/ ASN1START

DL-DCCH-Message ::= SEQUENCE {
    message          DL-DCCH-MessageType
}

DL-DCCH-MessageType ::= CHOICE {
    c1               CHOICE {
        dlInformationTransfer
        handoverFromEUTRAPreparationRequest
        mobilityFromEUTRACommand
        rrcConnectionReconfiguration
        rrcConnectionRelease
        securityModeCommand
        ueCapabilityEnquiry
        spare1 NULL
    },
    messageClassExtension SEQUENCE {}
}

-- ASN1STOP

```

A nested two-level CHOICE structure is used, where the alternative PDU types are alternatives within the inner level *cI* CHOICE.

Spare alternatives (i.e., *spare1* in this case) may be included within the *cI* CHOICE to facilitate future extension. The number of such spare alternatives should not extend the total number of alternatives beyond an integer-power-of-two number of alternatives (i.e., eight in this case).

Further extension of the number of alternative PDU types is facilitated using the *messageClassExtension* alternative in the outer level CHOICE.

A.3.3 Message definition

Each PDU (message) type is specified in an ASN.1 clause similar to the one shown in the example below.

```
-- /example/ ASN1START

RRConnectionReconfiguration ::= SEQUENCE {
    rrc-TransactionIdentifier      RRC-TransactionIdentifier,
    criticalExtensions             CHOICE {
        cI                       CHOICE {
            rrcConnectionReconfiguration-r8      RRCConnectionReconfiguration-r8-IEs,
            spare3 NULL, spare2 NULL, spare1 NULL
        },
        criticalExtensionsFuture      SEQUENCE {}
    }
}

RRConnectionReconfiguration-r8-IEs ::= SEQUENCE {
    -- Enter the IEs here.
    ...
}

-- ASN1STOP
```

Hooks for *critical* and *non-critical* extension should normally be included in the PDU type specification. How these hooks are used is further described in clause A.4.

Critical extensions are characterised by a redefinition of the PDU contents and need to be governed by a mechanism for protocol version agreement between the encoder and the decoder of the PDU, such that the encoder is prevented from sending a critically extended version of the PDU type, which is not comprehended by the decoder.

Critical extension of a PDU type is facilitated by a two-level CHOICE structure, where the alternative PDU contents are alternatives within the inner level *cI* CHOICE. Spare alternatives (i.e., *spare3* down to *spare1* in this case) may be included within the *cI* CHOICE. The number of spare alternatives to be included in the original PDU specification should be decided case by case, based on the expected rate of critical extension in the future releases of the protocol.

Further critical extension, when the spare alternatives from the original specifications are used up, is facilitated using the *criticalExtensionsFuture* in the outer level CHOICE.

In PDU types where critical extension is not expected in the future releases of the protocol, the inner level *cI* CHOICE and the spare alternatives may be excluded, as shown in the example below.

```
-- /example/ ASN1START
```

```

RRCConnectionReconfigurationComplete ::= SEQUENCE {
    rrc-TransactionIdentifier      RRC-TransactionIdentifier,
    criticalExtensions             CHOICE {
        rrcConnectionReconfigurationComplete-r8
        RRCConnectionReconfigurationComplete-r8-IEs,
        criticalExtensionsFuture   SEQUENCE {}
    }
}

RRCConnectionReconfigurationComplete-r8-IEs ::= SEQUENCE {
    -- Enter the fields here.
    ...
}

-- ASN1STOP

```

Non-critical extensions are characterised by the addition of new information to the original specification of the PDU type. If not comprehended, a non-critical extension may be skipped by the decoder, whilst the decoder is still able to complete the decoding of the comprehended parts of the PDU contents.

Non-critical extensions at locations other than the end of the message or other than at the end of a field contained in a BIT or OCTET STRING are facilitated by use of the ASN.1 extension marker "...". The original specification of a PDU type should normally include the extension marker at the end of the sequence of information elements contained.

Non-critical extensions at the end of the message or at the end of a field that is contained in a BIT or OCTET STRING may be facilitated by use of an empty sequence that is marked OPTIONAL e.g. as shown in the following example:

```

-- /example/ ASN1START

RRCMessage-r8-IEs ::=
    field1          SEQUENCE {
    field2          InformationElement1,
                  InformationElement2,

    nonCriticalExtension SEQUENCE {} OPTIONAL
}

-- ASN1STOP

```

The ASN.1 clause specifying the contents of a PDU type may be followed by a *field description* table where a further description of, e.g., the semantic properties of the fields may be included. The general format of this table is shown in the example below. The field description table is absent in case there are no fields for which further description needs to be provided e.g. because the PDU does not include any fields, or because an IE is defined for each field while there is nothing specific regarding the use of this IE that needs to be specified.

%PDU-TypeIdentifier% field descriptions	
%field identifier%	Field description.
%field identifier%	Field description.

The field description table has one column. The header row shall contain the ASN.1 type identifier of the PDU type.

The following rows are used to provide field descriptions. Each row shall include a first paragraph with a *field identifier* (in ***bold and italic*** font style) referring to the part of the PDU to which it applies. The following paragraphs at the same row may include (in regular font style), e.g., semantic description, references to other specifications and/or specification of value units, which are relevant for the particular part of the PDU.

The parts of the PDU contents that do not require a field description shall be omitted from the field description table.

A.3.4 Information elements

Each IE (information element) type is specified in an ASN.1 clause similar to the one shown in the example below.

```
-- /example/ ASN1START

PRACH-ConfigSIB ::=
    rootSequenceIndex
    prach-ConfigInfo
}

PRACH-Config ::=
    rootSequenceIndex
    prach-ConfigInfo
}

PRACH-ConfigInfo ::=
    prach-ConfigIndex
    highSpeedFlag
    zeroCorrelationZoneConfig
}

-- ASN1STOP
```

IEs should be introduced whenever there are multiple fields for which the same set of values apply. IEs may also be defined for other reasons e.g. to break down a ASN.1 definition in to smaller pieces.

A group of closely related IE type definitions, like the IEs *PRACH-ConfigSIB* and *PRACH-Config* in this example, are preferably placed together in a common ASN.1 clause. The IE type identifiers should in this case have a common base, defined as the *generic type identifier*. It may be complemented by a suffix to distinguish the different variants. The "*PRACH-Config*" is the generic type identifier in this example, and the "*SIB*" suffix is added to distinguish the variant. The clause heading and generic references to a group of closely related IEs defined in this way should use the generic type identifier.

The same principle should apply if a new version, or an extension version, of an existing IE is created for *critical* or *non-critical* extension of the protocol (see clause A.4). The new version, or the extension version, of the IE is included in the same ASN.1 clause defining the original. A suffix is added to the type identifier, using the naming conventions defined in clause A.3.1.2, indicating the release or version of the where the new version, or extension version, was introduced.

Local IE type definitions, like the IE *PRACH-ConfigInfo* in the example above, may be included in the ASN.1 clause and be referenced in the other IE types defined in the same ASN.1 clause. The use of locally defined IE types should be encouraged, as a tool to break up large and complex IE type definitions. It can improve the readability of the code.

There may also be a benefit for the software implementation of the protocol end-points, as these IE types are typically provided by the ASN.1 compiler as independent data elements, to be used in the software implementation.

An IE type defined in a local context, like the IE *PRACH-ConfigInfo*, should not be referenced directly from other ASN.1 clauses in the RRC specification. An IE type which is referenced in more than one ASN.1 clause should be defined in a separate clause, with a separate heading and a separate ASN.1 clause (possibly as one in a set of closely related IE types, like the IEs *PRACH-ConfigSIB* and *PRACH-Config* in the example above). Such IE types are also referred to as 'global IEs'.

NOTE: Referring to an IE type, that is defined as a local IE type in the context of another ASN.1 clause, does not generate an ASN.1 compilation error. Nevertheless, using a locally defined IE type in that way makes the IE type definition difficult to find, as it would not be visible at an outline level of the specification. It should be avoided.

The ASN.1 clause specifying the contents of one or more IE types, like in the example above, may be followed by a *field description* table, where a further description of, e.g., the semantic properties of the fields of the information elements may be included. This table may be absent, similar as indicated in clause A.3.3 for the specification of the PDU type. The general format of the *field description* table is the same as shown in clause A.3.3 for the specification of the PDU type.

A.3.5 Fields with optional presence

A field with optional presence may be declared with the keyword **DEFAULT**. It identifies a default value to be assumed, if the sender does not include a value for that field in the encoding:

```
-- /example/ ASN1START

PreambleInfo ::=
    numberOfRA-Preambles      SEQUENCE {
        ...                  INTEGER (1..64)
    }                          DEFAULT 1,

-- ASN1STOP
```

Alternatively, a field with optional presence may be declared with the keyword **OPTIONAL**. It identifies a field for which a value can be omitted. The omission carries semantics, which is different from any normal value of the field:

```
-- /example/ ASN1START

PRACH-Config ::=
    rootSequenceIndex         SEQUENCE {
        prach-ConfigInfo      INTEGER (0..1023),
    }                          PRACH-ConfigInfo OPTIONAL -- Need N

-- ASN1STOP
```

The semantics of an optionally present field, in the case it is omitted, should be indicated at the end of the paragraph including the keyword **OPTIONAL**, using a short comment text with a need code. The need code includes the keyword "Need", followed by one of the predefined semantics tags (S, M, N or R) defined in clause 6.1. If the semantics tag S is used, the semantics of the absent field are further specified either in the field description table following the ASN.1 clause, or in procedure text.

The addition of OPTIONAL keywords for capability groups is based on the following guideline. If there is more than one field in the lower level IE, then OPTIONAL keyword is added at the group level. If there is only one field in the lower level IE, OPTIONAL keyword is not added at the group level.

A.3.6 Fields with conditional presence

A field with conditional presence is declared with the keyword OPTIONAL. In addition, a short comment text shall be included at the end of the paragraph including the keyword OPTIONAL. The comment text includes the keyword "Cond", followed by a condition tag associated with the field ("UL" in this example):

```
-- /example/ ASN1START
LogicalChannelConfig ::=
    ul-SpecificParameters
        priority
        ...
    } OPTIONAL
-- Cond UL
-- ASN1STOP
```

When conditionally present fields are included in an ASN.1 clause, the field description table after the ASN.1 clause shall be followed by a *conditional presence* table. The conditional presence table specifies the conditions for including the fields with conditional presence in the particular ASN.1 clause.

Conditional presence	Explanation
UL	Specification of the conditions for including the field associated with the condition tag = "UL". Semantics in case of optional presence under certain conditions may also be specified.

The conditional presence table has two columns. The first column (heading: "Conditional presence") contains the condition tag (in *italic* font style), which links the fields with a condition tag in the ASN.1 clause to an entry in the table. The second column (heading: "Explanation") contains a text specification of the conditions and requirements for the presence of the field. The second column may also include semantics, in case of an optional presence of the field, under certain conditions i.e. using the same predefined tags as defined for optional fields in A.3.5.

Conditional presence should primarily be used when presence of a field depends on the presence and/or value of other fields within the same message. If the presence of a field depends on whether another feature/function has been configured, while this function can be configured independently e.g. by another message and/or at another point in time, the relation is best reflected by means of a statement in the field description table.

If the ASN.1 clause does not include any fields with conditional presence, the conditional presence table shall not be included.

Whenever a field is only applicable in specific cases e.g. TDD, use of conditional presence should be considered.

A.3.7 Guidelines on use of lists with elements of SEQUENCE type

Where an information element has the form of a list (the SEQUENCE OF construct in ASN.1) with the type of the list elements being a SEQUENCE data type, an information element shall be defined for the list elements even if it would not otherwise be needed.

For example, a list of PLMN identities with reservation flags is defined as in the following example:

```
-- /example/ ASN1START

PLMN-IdentityInfoList ::=          SEQUENCE (SIZE (1..6)) OF PLMN-IdentityInfo

PLMN-IdentityInfo ::=             SEQUENCE {
    plmn-Identity                PLMN-Identity,
    cellReservedForOperatorUse    ENUMERATED {reserved, notReserved}
}

-- ASN1STOP
```

rather than as in the following (bad) example, which may cause generated code to contain types with unpredictable names:

```
-- /bad example/ ASN1START

PLMN-IdentityList ::=             SEQUENCE (SIZE (1..6)) OF SEQUENCE {
    plmn-Identity                PLMN-Identity,
    cellReservedForOperatorUse    ENUMERATED {reserved, notReserved}
}

-- ASN1STOP
```

A.3.8 Guidelines on use of parameterised SetupRelease type

The usage of the parameterised *SetupRelease* type is like a function call in programming languages where the element type parameter is passed as a parameter. The parameterised type only implies a textual change in abstract syntax where all references to the parameterised type are replaced by the compiler with the release/setup choice. Two examples of the usage are shown below:

```
-- /example/ ASN1START

RRCMessage-rX-IEs ::= SEQUENCE {
    field-rX          SetupRelease { IE-rX }          OPTIONAL,      -- Need M
    ...
}

RRCMessage-rX-IEs ::= SEQUENCE {
    field-rX          SetupRelease { Element-rX }      OPTIONAL,      -- Need M
}

Element-rX ::= SEQUENCE {
    field1-rX          IE1-rX,
    field2-rX          IE2-rX          OPTIONAL,      -- Need N
}
OPTIONAL,      -- Need M

-- /example/ ASN1STOP
```

The *SetupRelease* is always be used with only named IEs, i.e. the example below is not allowed:

```
-- /example/ ASN1START

RRCTest-rX-IEs ::= SEQUENCE {
    field-rX      SetupRelease { SEQUENCE { -- Unnamed SEQUENCES are not allowed!
        field1-rX      IE1-rX,
        field2-rX      IE2-rX
    }
}

-- /example/ ASN1STOP
```

If a field defined using the parameterized *SetupRelease* type requires procedural text, the field is referred to using the values defined for the type itself, namely, "setup" and "release". For example, procedural text for *field-rX* above could be as follows:

- 1> if *field-rX* is set to "setup":
 - 2> do something;
- 1> else (*field-rX* is set to "release"):
 - 2> release *field-rX* (if appropriate).

A.3.9 Guidelines on use of *ToAddModList* and *ToReleaseList*

In order to benefit from delta signalling when modifying lists with many and/or large elements, so-called add/mod- and release- lists should be used. Instead of a single list containing all elements of the list, the ASN.1 provides two lists. One list is used to convey the actual elements that are to be added to the list or modified in the list. The second list conveys only the identities (IDs) of the list elements that are to be released from the list. In other words, the ASN.1 defines only means to signal modifications to a list maintained in the receiver (typically the UE). An example is provided below:

```
-- /example/ ASN1START

AnExampleIE ::= SEQUENCE {
    elementsToAddModList SEQUENCE (SIZE (1..maxNrofElements)) OF Element OPTIONAL, -- Need N
    elementsToReleaseList SEQUENCE (SIZE (1..maxNrofElements)) OF ElementId OPTIONAL, -- Need N
    ...
}

Element ::= SEQUENCE {
    elementId ElementId,
    aField    INTEG ER (0..16777215),
    anotherField OCTET STRING,
    ...
}
```

```

ElementId ::=                INTEGER (0..maxNrofElements-1)

maxNrofElements              INTEGER ::= 50
maxNrofElements-1           INTEGER ::= 49

-- /example/ ASN1STOP

```

As can be seen, the elements of the list must contain an identity (INTEGER) that identifies the elements unambiguously upon addition, modification and removal. It is recommended to define an IE for that identifier (here *ElementId*) so that it can be used both for a field inside the element as well as in the *elementsToReleaseList*.

Both lists should be made OPTIONAL and flagged as "Need N". The need code reflects that the UE does not maintain the received lists as such but rather updates its configuration using the information therein. In other words, it is not possible to provide via delta signalling an update to a previously signalled *elementsToAddModList* or *elementsToReleaseList* (which Need M would imply). The update is always in relation to the UE's internal configuration.

Note that the release of a field (a list element as well as any other field) releases all its sub-fields (sub-fields configured by *elementsToAddModList* and any other sub-field).

If no procedural text is provided for a set of *ToAddModList* and *ToReleaseList*, the following generic procedure applies:

The UE shall:

- 1> for each *ElementId* in the *elementsToReleaseList*,:
 - 2> if the current UE configuration includes an *Element* with the given *ElementId*:
 - 3> release the *Element* from the current UE configuration;
- 1> for each *Element* in the *elementsToAddModList*:
 - 2> if the current UE configuration includes an *Element* with the given *ElementId*:
 - 3> modify the configured *Element* in accordance with the received *Element*;
 - 2> else:
 - 3> add received *Element* to the UE configuration.

A.3.10 Guidelines on use of lists (without *ToAddModList* and *ToReleaseList*)

As per clause 6.1.3, when using lists without the *ToAddModList* and *ToReleaseList* structure, the contents of the lists are always replaced. To illustrate this, an example is provided below:

```

-- /example/ ASN1START
-- TAG_EXAMPLE_LISTS_START

AnExampleIE ::= SEQUENCE {

```

```

    elementList          SEQUENCE (SIZE (1..maxNrofElements)) OF Element          OPTIONAL,    -- Need M
    ...,
    [[
    elementListExt-v2030 SEQUENCE (SIZE (1..maxNrofElementsExt)) OF Element          OPTIONAL,    -- Need M
    ]]
}

Element ::=             SEQUENCE {
    useFeatureX          BOOLEAN,
    aField               INTEGER (0..127)                                          OPTIONAL,    -- Need M
    anotherField          INTEGER (0..127)                                          OPTIONAL,    -- Need R
    ...
}

maxNrofElements          INTEGER ::= 8
maxNrofElements-1        INTEGER ::= 7
maxNrofElementsExt       INTEGER ::= 8
maxNrofElementsExt-1     INTEGER ::= 7

-- TAG_EXAMPLE_LISTS_STOP
-- /example/ ASN1STOP

```

As can be seen, the *elementList* list itself uses Need M, but each list entry *Element* contains mandatory, Need M and Need R fields. If the list is first signalled to UE with 3 entries, and subsequently again with 2 entries, UE shall retain only the latter list, i.e. the list with 2 elements will completely replace the list with 3 elements. That also means that the field *aField* will be treated as if it was newly created, i.e. network must include it if it wishes UE to utilize the field even if it was previously signalled. This also implies that the Need M field (*aField*) will be treated in the same way as the Need R field (*anotherField*), i.e. delta signalling is not applied and the network has to signal the field to ensure UE does not release the value (which is why Need M should not normally be used in the entries of these lists).

A.4 Extension of the PDU specifications

A.4.1 General principles to ensure compatibility

It is essential that extension of the protocol does not affect interoperability i.e. it is essential that implementations based on different versions of the RRC protocol are able to interoperate. In particular, this requirement applies for the following kind of protocol extensions:

- Introduction of new PDU types (i.e. these should not cause unexpected behaviour or damage).
- Introduction of additional fields in an extensible PDUs (i.e. it should be possible to ignore uncomprehended extensions without affecting the handling of the other parts of the message).
- Introduction of additional values of an extensible field of PDUs. If used, the behaviour upon reception of an uncomprehended value should be defined.

It should be noted that the PDU extension mechanism may depend on the logical channel used to transfer the message e.g. for some PDUs an implementation may be aware of the protocol version of the peer in which case selective ignoring of extensions may not be required.

The non-critical extension mechanism is the primary mechanism for introducing protocol extensions i.e. the critical extension mechanism is used merely when there is a need to introduce a 'clean' message version. Such a need appears when the last message version includes a large number of non-critical extensions, which results in issues like readability, overhead associated with the extension markers. The critical extension mechanism may also be considered when it is complicated to accommodate the extensions by means of non-critical extension mechanisms.

A.4.2 Critical extension of messages and fields

The mechanisms to critically extend a message are defined in A.3.3. There are both "outer branch" and "inner branch" mechanisms available. The "outer branch" consists of a CHOICE having the name *criticalExtensions*, with two values, *c1* and *criticalExtensionsFuture*. The *criticalExtensionsFuture* branch consists of an empty SEQUENCE, while the *c1* branch contains the "inner branch" mechanism.

The "inner branch" structure is a CHOICE with values of the form "*MessageName-rX-IEs*" (e.g., "*RRCConnectionReconfiguration-r8-IEs*") or "*spareX*", with the spare values having type NULL. The "-rX-IEs" structures contain the *complete* structure of the message IEs for the appropriate release; i.e., the critical extension branch for the Rel-10 version of a message includes all Rel-8 and Rel-9 fields (that are not obviated in the later version), rather than containing only the additional Rel-10 fields.

The following guidelines may be used when deciding which mechanism to introduce for a particular message, i.e. only an 'outer branch', or an 'outer branch' in combination with an 'inner branch' including a certain number of spares:

- For certain messages, e.g. initial uplink messages, messages transmitted on a broadcast channel, critical extension may not be applicable.
- An outer branch may be sufficient for messages not including any fields.
- The number of spares within inner branch should reflect the likelihood that the message will be critically extended in future releases (since each release with a critical extension for the message consumes one of the spare values). The estimation of the critical extension likelihood may be based on the number, size and changeability of the fields included in the message.
- In messages where an inner branch extension mechanism is available, all spare values of the inner branch should be used before any critical extensions are added using the outer branch.

The following example illustrates the use of the critical extension mechanism by showing the ASN.1 of the original and of a later release

```
-- /example/ ASN1START                -- Original release
RRCMessage ::=
  rrc-TransactionIdentifier
  criticalExtensions
    c1
      rrcMessage-r8
      spare3 NULL, spare2 NULL, spare1 NULL
    },
  criticalExtensionsFuture
}
-- ASN1STOP
```



```
-- /example/ ASN1START                                -- Later release

RRCMessage ::=
    rrc-TransactionIdentifier
    criticalExtensions
        c1
            rrcMessage-r8
            rrcMessage-r10
            rrcMessage-r11
            rrcMessage-r14
        },
        later
            c2
                rrcMessage-r16
                spare7 NULL, spare6 NULL, spare5 NULL, spare4 NULL,
                spare3 NULL, spare2 NULL, spare1 NULL
            },
        criticalExtensionsFuture

    }

}

-- ASN1STOP
```

It is important to note that critical extensions may also be used at the level of individual fields i.e. a field may be replaced by a critically extended version. When sending the extended version, the original version may also be included (e.g. original field is mandatory, E-UTRAN is unaware if UE supports the extended version). In such cases, a UE supporting both versions may be required to ignore the original field. The following example illustrates the use of the critical extension mechanism by showing the ASN.1 of the original and of a later release.

```
-- /example/ ASN1START                                -- Original release

RRCMessage ::=
    rrc-TransactionIdentifier
    criticalExtensions
        c1
            rrcMessage-r8
            spare3 NULL, spare2 NULL, spare1 NULL
        },
    criticalExtensionsFuture
}

RRCMessage-rN-IEs ::= SEQUENCE {
    field1-rN
        field2-rN
        nonCriticalExtension
}

RRCConnectionReconfiguration-vMxy-IEs ::= SEQUENCE {
    field2-rM
    nonCriticalExtension
}

SEQUENCE {
    RRC-TransactionIdentifier,
    CHOICE {
        CHOICE {
            RRCMessage-r8-IEs,
        }
    }
}

ENUMERATED {
    value1, value2, value3, value4}
OPTIONAL, -- Need N
OPTIONAL, -- Need N
OPTIONAL
OPTIONAL, -- Cond NoField2rM
OPTIONAL
```

```
}
-- ASN1STOP
```

Conditional presence	Explanation
NoField2rN	The field is optionally present, need N, if field2-rN is absent. Otherwise the field is absent

Finally, it is noted that a critical extension may be introduced in the same release as the one in which the original field was introduced e.g. to correct an essential ASN.1 error. In such cases a UE capability may be introduced, to assist the network in deciding whether or not to use the critical extension.

In the case of list fields (SEQUENCE OF types in ASN.1) using the ToAddMod/ToRelease construction, the use of critical extensions to increase the size of a list should be avoided; that is, replacing the original list field by a new field also used to signal entries previously covered by the original field (i.e. extensions done according to the following example) should be avoided:

```
-- /example/ ASN1START                               -- Discouraged example
ContainingStructure ::=
  listElementToAddModList
  ...
  [[
    listElementToAddModList-rN
  ]]
}-- ASN1STOP

SEQUENCE {
  SEQUENCE (SIZE (1..maxNrofListElements)) OF ListElement OPTIONAL, -- Need N
  SEQUENCE (SIZE (1..maxNrofListElements-rN)) OF ListElement OPTIONAL -- Need N
}
```

Instead, a non-critical list extension mechanism should typically be used, such that the extension field only adds the new entries of the list. This approach is further described in clause A.4.3.6.

If the critical extension mechanism for a list is used, it should be clarified in the field description that the two versions of the list are not configured together, and that the network should release the contents of the original version when configuring the replacement version.

A.4.3 Non-critical extension of messages

A.4.3.1 General principles

The mechanisms to extend a message in a non-critical manner are defined in A.3.3. W.r.t. the use of extension markers, the following additional guidelines apply:

- When further non-critical extensions are added to a message that has been critically extended, the inclusion of these non-critical extensions in earlier critical branches of the message should be avoided when possible.
- The extension marker ("...") is the primary non-critical extension mechanism that is used but empty sequences may be used if length determinant is not required. Examples of cases where a length determinant is not required:
 - at the end of a message;

- at the end of a structure contained in a BIT STRING or OCTET STRING.
- When an extension marker is available, non-critical extensions are preferably placed at the location (e.g. the IE) where the concerned parameter belongs from a logical/functional perspective (referred to as the '*default extension location*').
- It is desirable to aggregate extensions of the same release or version of the specification into a group, which should be placed at the lowest possible level.
- In specific cases it may be preferable to place extensions elsewhere (referred to as the '*actual extension location*') e.g. when it is possible to aggregate several extensions in a group. In such a case, the group should be placed at the lowest suitable level in the message.
- In case placement at the default extension location affects earlier critical branches of the message, locating the extension at a following higher level in the message should be considered.
- In case an extension is not placed at the default extension location, an IE should be defined. The IE's ASN.1 definition should be placed in the same ASN.1 clause as the default extension location. In case there are intermediate levels in-between the actual and the default extension location, an IE may be defined for each level. Intermediate levels are primarily introduced for readability and overview. Hence intermediate levels need not always be introduced e.g. they may not be needed when the default and the actual extension location are within the same ASN.1 clause.

A.4.3.2 Further guidelines

Further to the general principles defined in the previous clause, the following additional guidelines apply regarding the use of extension markers:

- Extension markers within SEQUENCE:
 - Extension markers are primarily, but not exclusively, introduced at the higher nesting levels.
 - Extension markers are introduced for a SEQUENCE comprising several fields as well as for information elements whose extension would result in complex structures without it (e.g. re-introducing another list).
 - Extension markers are introduced to make it possible to maintain important information structures e.g. parameters relevant for one particular RAT.
 - Extension markers are also used for size critical messages (i.e. messages on BCCH, BR-BCCH, PCCH and CCCH), although introduced somewhat more carefully.
 - The extension fields introduced (or frozen) in a specific version of the specification are grouped together using double brackets.
- Extension markers within ENUMERATED:
 - Spare values may be used until the number of values reaches the next power of 2, while the extension marker caters for extension beyond that limit, given that the use of spare values in a later Release is possible without any error cases.
 - A suffix of the form "vXYZ" is used for the identifier of each new value, e.g. "value-vXYZ".
- Extension markers within CHOICE:

- Extension markers are introduced when extension is foreseen and when comprehension is not required by the receiver i.e. behaviour is defined for the case where the receiver cannot comprehend the extended value (e.g. ignoring an optional CHOICE field). It should be noted that defining the behaviour of a receiver upon receiving a not comprehended choice value is not required if the sender is aware whether or not the receiver supports the extended value.
- A suffix of the form "vXYZ" is used for the identifier of each new choice value, e.g. "choice-vXYZ".

Non-critical extensions at the end of a message/ of a field contained in an OCTET or BIT STRING:

- When a nonCriticalExtension is actually used, a "Need" code should not be provided for the field, which always is a group including at least one extension and a field facilitating further possible extensions. For simplicity, it is recommended not to provide a "Need" code when the field is not actually used either.

Further, more general, guidelines:

- In case a need code is not provided for a group, a "Need" code is provided for all individual extension fields within the group i.e. including for fields that are not marked as OPTIONAL. The latter is to clarify the action upon absence of the whole group.

A.4.3.3 Typical example of evolution of IE with local extensions

The following example illustrates the use of the extension marker for a number of elementary cases (sequence, enumerated, choice). The example also illustrates how the IE may be revised in case the critical extension mechanism is used.

NOTE In case there is a need to support further extensions of release n while the ASN.1 of release (n+1) has been frozen, without requiring the release n receiver to support decoding of release (n+1) extensions, more advanced mechanisms are needed e.g. including multiple extension markers.

```
-- /example/ ASN1START

InformationElement1 ::=
    field1
    field2
        field2a
        field2b
        ...,
        field2c-v960
    },
    ...,
    [[
        field3-r9
    ]],
    [[
        field3-v9a0
        field4-r9
    ]]
}

InformationElement1-r10 ::=
    field1
    field2
        field2a
        field2b
        ...,
        field2c-v960
    },
    ...,
    [[
        field3-r9
    ]],
    [[
        field3-v9a0
        field4-r9
    ]],
    field3-r9 OPTIONAL -- Need R
    field3-v9a0 OPTIONAL -- Need R
    field4-r9 OPTIONAL -- Need R
}

InformationElement1-r10 ::=
    field1
    field2
        field2a
        field2b
        ...,
        field2c-v960
    },
    ...,
    [[
        field3-r9
    ]],
    [[
        field3-v9a0
        field4-r9
    ]],
    field3-r9 OPTIONAL -- Need R
    field3-v9a0 OPTIONAL -- Need R
    field4-r9 OPTIONAL -- Need R
}
```

```

        value5-v960, value6-v1170, spare2, spare1, ... },
    field2
        CHOICE {
            field2a
                BOOLEAN,
            field2b
                InformationElement2b,
            field2c-v960
                InformationElement2c-r9,
            ...,
            field2d-v12b0
                INTEGER (0..63)
        },
    field3-r9
        InformationElement3-r10
        OPTIONAL, -- Need R
    field4-r9
        InformationElement4
        OPTIONAL, -- Need R
    field5-r10
        BOOLEAN,
    field6-r10
        InformationElement6-r10
        OPTIONAL, -- Need R
    ...,
    [[
        field3-v1170
        InformationElement3-v1170
        OPTIONAL -- Need R
    ]]
}

-- ASN1STOP

```

Some remarks regarding the extensions of *InformationElement1* as shown in the above example:

- The *InformationElement1* is initially extended with a number of non-critical extensions. In release 10 however, a critical extension is introduced for the message using this IE. Consequently, a new version of the IE *InformationElement1* (i.e. *InformationElement1-r10*) is defined in which the earlier non-critical extensions are incorporated by means of a revision of the original field.
- The *value4-v880* is replacing a spare value defined in the original protocol version for *field1*. Likewise *value6-v1170* replaces *spare3* that was originally defined in the r10 version of *field1*.
- Within the critically extended release 10 version of *InformationElement1*, the names of the original fields/IEs are not changed, unless there is a real need to distinguish them from other fields/IEs. E.g. the *field1* and *InformationElement4* were defined in the original protocol version (release 8) and hence not tagged. Moreover, the *field3-r9* is introduced in release 9 and not re-tagged; although, the *InformationElement3* is also critically extended and therefore tagged *InformationElement3-r10* in the release 10 version of *InformationElement1*.

A.4.3.4 Typical examples of non critical extension at the end of a message

The following example illustrates the use of non-critical extensions at the end of the message or at the end of a field that is contained in a BIT or OCTET STRING i.e. when an empty sequence is used.

```

-- /example/ ASN1START

RRCMessage-r8-IEs ::=
    field1
        InformationElement1,
    field2
        InformationElement2,
    field3
        InformationElement3
    nonCriticalExtension
        RRCMessage-v860-IEs
    OPTIONAL, -- Need N
}

```

```

RRCMessage-v860-IEs ::= SEQUENCE {
    field4-v860      InformationElement4      OPTIONAL,    -- Need S
    field5-v860      BOOLEAN                  OPTIONAL,    -- Cond C54
    nonCriticalExtension RRCMessage-v940-IEs  OPTIONAL
}

RRCMessage-v940-IEs ::= SEQUENCE {
    field6-v940      InformationElement6-r9    OPTIONAL,    -- Need R
    nonCriticalExtensions SEQUENCE {}          OPTIONAL
}

-- ASN1STOP

```

Some remarks regarding the extensions shown in the above example:

- The *InformationElement4* is introduced in the original version of the protocol (release 8) and hence no suffix is used.

A.4.3.5 Examples of non-critical extensions not placed at the default extension location

The following example illustrates the use of non-critical extensions in case an extension is not placed at the default extension location.

– *ParentIE-WithEM*

The IE *ParentIE-WithEM* is an example of a high level IE including the extension marker (EM). The root encoding of this IE includes two lower level IEs *ChildIE1-WithoutEM* and *ChildIE2-WithoutEM* which not include the extension marker. Consequently, non-critical extensions of the Child-IEs have to be included at the level of the Parent-IE.

The example illustrates how the two extension IEs *ChildIE1-WithoutEM-vNx0* and *ChildIE2-WithoutEM-vNx0* (both in release N) are used to connect non-critical extensions with a default extension location in the lower level IEs to the actual extension location in this IE.

***ParentIE-WithEM* information element**

```

-- /example/ ASN1START

ParentIE-WithEM ::= SEQUENCE {
    -- Root encoding, including:
    childIE1-WithoutEM      ChildIE1-WithoutEM      OPTIONAL,    -- Need N
    childIE2-WithoutEM      ChildIE2-WithoutEM      OPTIONAL,    -- Need N
    ...,
    [[
    childIE1-WithoutEM-vNx0  ChildIE1-WithoutEM-vNx0  OPTIONAL,    -- Need N
    childIE2-WithoutEM-vNx0  ChildIE2-WithoutEM-vNx0  OPTIONAL,    -- Need N
    ]]
}

-- ASN1STOP

```

Some remarks regarding the extensions shown in the above example:

- The fields *childIE1-WithoutEM-vNx0* may not really need to be optional (depends on what is defined at the next lower level).
- In general, especially when there are several nesting levels, fields should be marked as optional only when there is a clear reason.

– *ChildIE1-WithoutEM*

The IE *ChildIE1-WithoutEM* is an example of a lower level IE, used to control certain radio configurations including a configurable feature which can be setup or released using the local IE *ChIE1-ConfigurableFeature*. The example illustrates how the new field *chIE1-NewField* is added in release N to the configuration of the configurable feature. The example is based on the following assumptions:

- When initially configuring as well as when modifying the new field, the original fields of the configurable feature have to be provided also i.e. as if the extended ones were present within the setup branch of this feature.
- When the configurable feature is released, the new field should be released also.
- When omitting the original fields of the configurable feature the UE continues using the existing values (which is used to optimise the signalling for features that typically continue unchanged upon handover).
- When omitting the new field of the configurable feature the UE releases the existing values and discontinues the associated functionality (which may be used to support release of unsupported functionality upon handover to an eNB supporting an earlier protocol version).

The above assumptions, which affect the use of conditions and need codes, may not always apply. Hence, the example should not be re-used blindly.

ChildIE1-WithoutEM information element

```
-- /example/ ASN1START

ChildIE1-WithoutEM ::=          SEQUENCE {
    -- Root encoding, including:
    chIE1-ConfigurableFeature    ChIE1-ConfigurableFeature    OPTIONAL    -- Need N
}

ChildIE1-WithoutEM-vNx0 ::=    SEQUENCE {
    chIE1-ConfigurableFeature-vNx0    ChIE1-ConfigurableFeature-vNx0    OPTIONAL    -- Cond ConfigF
}

ChIE1-ConfigurableFeature ::=    CHOICE {
    release        NULL,
    setup          SEQUENCE {
        -- Root encoding
    }
}

ChIE1-ConfigurableFeature-vNx0 ::=    SEQUENCE {
    chIE1-NewField-rN        INTEGER (0..31)
}
```

-- ASN1STOP

Conditional presence	Explanation
ConfigF	The field is optional present, need R, in case of chIE1-ConfigurableFeature is included and set to "setup"; otherwise the field is absent and the UE shall delete any existing value for this field.

– ChildIE2-WithoutEM

The IE *ChildIE2-WithoutEM* is an example of a lower level IE, typically used to control certain radio configurations. The example illustrates how the new field *chIE1-NewField* is added in release N to the configuration of the configurable feature.

ChildIE2-WithoutEM information element

```
-- /example/ ASN1START
ChildIE2-WithoutEM ::=
    CHOICE {
        release
        setup
        -- Root encoding
    }
ChildIE2-WithoutEM-vNx0 ::=
    SEQUENCE {
        chIE2-NewField-rN
    }
-- ASN1STOP
```

Conditional presence	Explanation
ConfigF	The field is optional present, need R, in case of chIE2-ConfigurableFeature is included and set to "setup"; otherwise the field is absent and the UE shall delete any existing value for this field.

A.4.3.6 Non-critical extensions of lists with ToAddMod/ToRelease

When the size of a list using the ToAddMod/ToRelease construction is extended and/or fields are added to the list element structure, the list should be non-critically extended in accordance with the following general principles:

- When only the size of the list is extended, this extension is reflected in a non-critical extension of the list, with a "SizeExt" suffix added to the end of the field name (before the -vNx_y suffix). The differential size of the extended list uses the suffix "Diff". A new ToRelease list is needed, and its range should include only the increase in list size. In many cases, extending the list size will also require an extended list element ID type to account for the increased size of the list; in these cases the element type will need to be extended to include the extended element ID, resulting in a more complex extension (see example 3 for further discussion of this case). The field

description table should indicate that the UE considers the original list and the extension list as a single list; thus entries added with the original list can be modified by the extension list (or removed by the extension of the ToRelease list), or vice versa. The result is as shown in the following example:

```
-- /example 1/ ASN1START

ContainingStructure ::=
    listElementToAddModList      SEQUENCE (SIZE (1..maxNrofListElements)) OF ListElement      OPTIONAL,      -- Need N
    listElementToReleaseList     SEQUENCE (SIZE (1..maxNrofListElements)) OF ListElementId     OPTIONAL,      -- Need N
    ...,
    [[
        -- Non-critical extension lists
        listElementToAddModListSizeExt-vNxy SEQUENCE (SIZE (1..maxNrofListElementsDiff-rN)) OF ListElement      OPTIONAL,      -- Need N
        listElementToReleaseListSizeExt-vNxy SEQUENCE (SIZE (1..maxNrofListElementsDiff-rN)) OF ListElementId     OPTIONAL      -- Need N
    ]]
}
-- ASN1STOP
```

- When fields are added to the list element structure, an extension marker should normally be used if available. If no extension marker is available or if overhead or other considerations prevent using the extension marker, an extension structure should be created for the new fields, with the suffix "Ext" added to the end of the field name and the element structure type name (before the -vNxy suffix), and a parallel ToAddMod list introduced to hold the new structures, also with the "Ext" suffix. The field description table should indicate that the parallel list contains the same number of entries, and in the same order, as the original list. No new ToRelease list is typically needed (unless the list element ID type changes). It should typically be ensured that the contained fields in the "Ext" elements are releasable without release and add of the entire list element; this can, for instance, be ensured by having the new fields be OPTIONAL Need R. If multiple extensions of the same list are needed, the version suffix should distinguish the lists (e.g. *listElementToAddModListExt-vNwz* added after *listElementToAddModListExt-vNxy*). The result is as shown in the following example:

```
-- /example 2/ ASN1START

ContainingStructure ::=
    listElementToAddModList      SEQUENCE (SIZE (1..maxNrofListElements)) OF ListElement      OPTIONAL,      -- Need N
    listElementToReleaseList     SEQUENCE (SIZE (1..maxNrofListElements)) OF ListElementId     OPTIONAL,      -- Need N
    ...,
    [[
        -- Parallel list
        listElementToAddModListExt-vNxy SEQUENCE (SIZE (1..maxNrofListElements)) OF ListElementExt-vNxy OPTIONAL      -- Need N
    ]],
    [[
        -- Second parallel list from a later spec version
        listElementToAddModListExt-vNwz SEQUENCE (SIZE (1..maxNrofListElements)) OF ListElementExt-vNwz OPTIONAL -- Need N
    ]]
}

ListElement ::=
    elementId
    field1
    field2
    SEQUENCE {
        ListElementId,
        INTEGER (0..3),
        ENUMERATED { value1, value2, value3 }
    }
}
```

```

ListElementExt-vNxy ::=
    field3-rN
}
SEQUENCE {
    BIT STRING (SIZE (8))
OPTIONAL -- Need R

ListElementExt-vNwz ::=
    field4-rN
}
SEQUENCE {
    INTEGER (0..255)
OPTIONAL -- Need R

-- ASN1STOP

```

- When the size of a list is extended and fields are added to the list element structure, an extension marker should normally be used for the added fields if available, and the list extended with the non-critical mechanism as described in example 1 above. Note that if the list element ID type changes in this case, the new ID can be added after the extension marker, and the entries of the size-extended ToRelease list should have the type of the new ID (e.g. *ListElementId-vNxy*). If no extension marker is available or if overhead or other considerations prevent using the extension marker, an extension structure should be created for the new fields and a parallel list with ToAddMod introduced to hold the extension structures, as in the second example above, for entries of the original list and for entries of the extension list holding new entries. The field description table should indicate that the parallel list contains the same number of entries, and in the same order, as the concatenation of the original list and the extension list. An extended ToRelease list is needed, but no additional parallel ToRelease list is needed (i.e. there is no *listElementToReleaseListExt-vNxy* in the example below), as the original and extended ToRelease lists suffice to release any element of the combined list. The extended element ID type should be captured as a non-critical extension of the original element ID type, with the field description indicating that if the extended ID is present, the original ID is ignored. The result is as shown in the following example:

```

-- /example 3/ ASN1START

ContainingStructure ::=
    listElementToAddModList
    listElementToReleaseList
    ...
    [[
        -- Non-critical extension lists
        listElementToAddModListSizeExt-vNxy
        listElementToReleaseListSizeExt-vNxy
        -- Parallel list with maxNrofListElements-rN = maxNrofListElements + maxNrofListElementsDiff-rN
        listElementToAddModListExt-vNxy
    ]]
}
SEQUENCE {
    SEQUENCE (SIZE (1..maxNrofListElements)) OF ListElement
    SEQUENCE (SIZE (1..maxNrofListElements)) OF ListElementId
OPTIONAL, -- Need N
OPTIONAL, -- Need N

ListElement ::=
    elementId
    field1
    field2
}
SEQUENCE {
    ListElementId,
    INTEGER (0..3),
    ENUMERATED { value1, value2, value3 }

ListElementExt-vNxy ::=
    -- Field description should indicate that if the elementId-vNxy is present, the elementId (without suffix) is ignored
    elementId-vNxy
    field3-rN
}
SEQUENCE {
    ListElementId-vNxy
    BIT STRING (SIZE (8))
OPTIONAL, -- Need S
OPTIONAL -- Need R

ListElementId ::= INTEGER (0..maxNrofListElements-1)

ListElementId-vNxy ::= INTEGER (maxNrofListElements..maxNrofListElements-rN-1)

```

```
-- ASN1STOP
```

- When different extensions are made to a list in separate releases, the extension mechanisms described above may interact. In case fields are added in Rel-M (*listElementToAddModListExt-vMxy*) and later the list size is extended in Rel-N (*listElementToAddModListSizeExt-vNwz*), the size-extended list in Rel-N should be a single list extending the combination of *listElementToAddModList* and *listElementToAddModListExt-vMxy*. This requires creating a new type (*ListElement-rN*) to contain the combined fields of *ListElement* and *ListElementExt-vMxy*. A corresponding ToRelease list is needed. The result is as shown in the following example:

```
-- /example 4/ ASN1START

ContainingStructure ::=
    listElementToAddModList      SEQUENCE {
        listElementToReleaseList SEQUENCE (SIZE (1..maxNrofListElements)) OF ListElement OPTIONAL, -- Need N
        ...
    },
    -- Parallel list (Rel-M)
    listElementToAddModListExt-vMxy SEQUENCE (SIZE (1..maxNrofListElements)) OF ListElementExt-vMxy OPTIONAL -- Need N
    ],
    -- Size-extended list (Rel-N) with maxNrofListElements-rN = maxNrofListElements + maxNrofListElementsDiff-rN
    listElementToAddModListSizeExt-vNwz SEQUENCE (SIZE (1..maxNrofListElementsDiff-rN)) OF ListElement-rN OPTIONAL -- Need N
    listElementToReleaseListSizeExt-vNwz SEQUENCE (SIZE (1..maxNrofListElementsDiff-rN)) OF ListElementId-vNwz OPTIONAL, -- Need N
    ]
}

ListElement ::=
    elementId
    field1
    field2
    SEQUENCE {
        ListElementId,
        INTEGER (0..3),
        ENUMERATED { value1, value2, value3 }
    }

ListElementExt-vMxy ::=
    field3-rM
    SEQUENCE {
        BIT STRING (SIZE (8))
    } OPTIONAL -- Need R

ListElement-rN ::=
    elementId-vNwz
    field1
    field2
    field3-rM
    SEQUENCE {
        ListElementId-vNwz,
        INTEGER (0..3),
        ENUMERATED { value1, value2, value3 },
        BIT STRING (SIZE (8))
    } OPTIONAL -- Need R

ListElementId ::= INTEGER (0..maxNrofListElements-1)

ListElementId-vNwz ::= INTEGER (maxNrofListElements..maxNrofListElements-rN-1)

-- ASN1STOP
```

A.5 Guidelines regarding inclusion of transaction identifiers in RRC messages

The following rules provide guidance on which messages should include a Transaction identifier

- 1: DL messages on CCCH that move UE to RRC-Idle should not include the RRC transaction identifier.
- 2: All network initiated DL messages by default should include the RRC transaction identifier.
- 3: All UL messages that are direct response to a DL message with an RRC Transaction identifier should include the RRC Transaction identifier.
- 4: All UL messages that require a direct DL response message should include an RRC transaction identifier.
- 5: All UL messages that are not in response to a DL message nor require a corresponding response from the network should not include the RRC Transaction identifier.

A.6 Guidelines regarding use of need codes

The following rule provides guidance for determining need codes for optional downlink fields:

- if the field needs to be stored by the UE (i.e. maintained) when absent:
 - use Need M (=Maintain);
- else, if the field needs to be released by the UE when absent:
 - use Need R (=Release);
- else, if UE shall take no action when the field is absent (i.e. UE does not even need to maintain any existing value of the field):
 - use Need N (=None);
- else (UE behaviour upon absence does not fit any of the above conditions):
 - use Need S (=Specified);
 - specify the UE behaviour upon absence of the field in the procedural text or in the field description table.

A.7 Guidelines regarding use of conditions

Conditions are primarily used to specify network restrictions, for which the following types can be distinguished:

- Message Contents related constraints e.g. that a field B is mandatory present if the same message includes field A and when it is set value X.

- Configuration Constraints e.g. that a field D can only be signalled if field C is configured and set to value Y. (i.e. regardless of whether field C is present in the same message or previously configured).

The use of these conditions is illustrated by an example.

```
-- /example/ ASN1START

RRCMessage-IEs ::= SEQUENCE {
    fieldA                FieldA                OPTIONAL, -- Need M
    fieldB                FieldB                OPTIONAL, -- Cond FieldAsetToX
    fieldC                FieldC                OPTIONAL, -- Need M
    fieldD                FieldD                OPTIONAL, -- Cond FieldCsetToY
    nonCriticalExtension  SEQUENCE {}           OPTIONAL
}

-- /example/ ASN1STOP
```

Conditional presence	Explanation
<i>FieldAsetToX</i>	The field is mandatory present if fieldA is included and set to valueX. Otherwise the field is optionally present, need R.
<i>FieldCsetToY</i>	The field is optionally present, need M, if fieldC is configured and set to valueY. Otherwise the field is absent and the UE does not maintain the value

A.8 Miscellaneous

The following miscellaneous convention should be used:

- UE capabilities: TS 38.306 [26] specifies that the network should in general respect the UE's capabilities. Hence there is no need to include statement clarifying that the network, when setting the value of a certain configuration field, shall respect the related UE capabilities unless there is a particular need e.g. particularly complicated cases.

Annex B (informative): RRC Information

B.1 Protection of RRC messages

The following list provides information which messages can be sent (unprotected) prior to AS security activation and which messages can be sent unprotected after AS security activation. Those messages indicated "-" in "P" column should never be sent unprotected by gNB or UE. Further requirements are defined in the procedural text.

P...Messages that can be sent (unprotected) prior to AS security activation

A – I...Messages that can be sent without integrity protection after AS security activation

A – C...Messages that can be sent unciphered after AS security activation

NA... Message can never be sent after AS security activation

Message	P	A-I	A-C	Comment
<i>CounterCheck</i>	-	-	-	
<i>CounterCheckResponse</i>	-	-	-	
<i>DedicatedSIBRequest</i>	+	-	-	
<i>DLDedicatedMessageSegment</i>	NOTE 1			
<i>DLInformationTransfer</i>	+	-	-	
<i>DLInformationTransferMRDC</i>	-	-	-	
<i>FailureInformation</i>	-	-	-	
<i>LocationMeasurementIndication</i>	-	-	-	
<i>MCGFailureInformation</i>	-	-	-	
<i>MeasurementReportAppLayer</i>	-	-	-	
<i>MIB</i>	+	+	+	
<i>MeasurementReport</i>	-	-	-	Measurement configuration may be sent prior to AS security activation. But: In order to protect privacy of UEs, <i>MeasurementReport</i> is only sent from the UE after successful AS security activation.
<i>MobilityFromNRCommand</i>	-	-	-	
<i>Paging</i>	+	+	+	
<i>RRCReconfiguration</i>	+	-	-	The message shall not be sent unprotected before AS security activation if it is used to perform handover or to establish SRB2, SRB4, multicast MRBs and DRBs.
<i>RRCReconfigurationComplete</i>	+	-	-	Unprotected, if sent as response to <i>RRCReconfiguration</i> which was sent before AS security activation.
<i>RRCReestablishment</i>	-	-	+	Integrity protection applied, but no ciphering.
<i>RRCReestablishmentComplete</i>	-	-	-	
<i>RRCReestablishmentRequest</i>	-	-	+	This message is not protected by PDCP operation. However, a <i>shortMAC-I</i> is included.
<i>RRCReject</i>	+	+	+	Justification for A-I and A-C: the message can be sent in SRB0 in RRC_INACTIVE state, after the AS security is activated.
<i>RRCRelease</i>	+	-	-	Justification for P: If the RRC connection only for signalling not requiring DRBs or ciphered messages, or the signalling connection has to be released prematurely, this message is sent as unprotected. <i>RRCRelease</i> message sent before AS security activation cannot include <i>deprioritisationReq</i> , <i>suspendConfig</i> , <i>redirectedCarrierInfo</i> , <i>cellReselectionPriorities</i> information fields.
<i>RRCResume</i>	-	-	-	
<i>RRCResumeComplete</i>	-	-	-	
<i>RRCResumeRequest</i>	-	-	+	This message is not protected by PDCP operation. However, a <i>resumeMAC-I</i> is included.
<i>RRCResumeRequest1</i>	-	-	+	This message is not protected by PDCP operation. However, a <i>resumeMAC-I</i> is included.
<i>RRCSetup</i>	+	+	+	Justification for A-I and A-C: the message can be sent in SRB0 in RRC_INACTIVE or RRC_CONNECTED states, after the AS security is activated.
<i>RRCSetupComplete</i>	+	NA	NA	
<i>RRCSetupRequest</i>	+	NA	NA	
<i>RRCSysInfoRequest</i>	+	+	+	Justification for A-I and A-C: the message can be sent in SRB0 in RRC_INACTIVE state, after the AS security is activated.
<i>SIB1</i>	+	+	+	
<i>SCGFailureInformation</i>	-	-	-	
<i>SCGFailureInformationEUTRA</i>	-	-	-	
<i>SecurityModeCommand</i>	+	NA	NA	Integrity protection applied, but no ciphering (integrity verification done after the message received by RRC).
<i>SecurityModeComplete</i>	-	-	+	The message is sent after AS security activation. Integrity protection applied, but no ciphering. Ciphering is applied after completing the procedure.

Message	P	A-I	A-C	Comment
<i>SecurityModeFailure</i>	+	NA	NA	Neither integrity protection nor ciphering applied.
<i>SidelinkUEInformationNR</i>	+	-	-	The message shall not be sent unprotected before AS security activation if <i>s/-CapabilityInformationSidelink</i> information field is included in the message.
<i>SystemInformation</i>	+	+	+	
<i>UEAssistanceInformation</i>	-	-	-	
<i>UECapabilityEnquiry</i>	+	-	-	The network should retrieve UE capabilities only after AS security activation.
<i>UECapabilityInformation</i>	+	-	-	
<i>ULDedicatedMessageSegment</i>	+	-	-	
<i>UEInformationRequest</i>	-	-	-	
<i>UEInformationResponse</i>	-	-	-	In order to protect privacy of UEs, <i>UEInformationResponse</i> is only sent from the UE after successful security activation
<i>ULInformationTransfer</i>	+	-	-	
<i>ULInformationTransferIRAT</i>	NOTE 2			
<i>ULInformationTransferMRDC</i>	-	-	-	
NOTE 1: This message type carries segments of other RRC messages. The protection of an instance of this message is the same as for the message which this message is carrying.				
NOTE 2: This message type carries others RRC messages. The protection of an instance of this message is the same as for the message which this message is carrying.				

B.2 Description of BWP configuration options

There are two possible ways to configure BWP#0 (i.e. the initial BWP) for a UE:

- 1) Configure *BWP-DownlinkCommon* and *BWP-UplinkCommon* in *ServingCellConfigCommon*, but do not configure dedicated configurations in *BWP-DownlinkDedicated* or *BWP-UplinkDedicated* in *ServingCellConfig*.
- 2) Configure both *BWP-DownlinkCommon* and *BWP-UplinkCommon* in *ServingCellConfigCommon* and configure dedicated configurations in at least one of *BWP-DownlinkDedicated* or *BWP-UplinkDedicated* in *ServingCellConfig*.

The same way of configuration is used for UL BWP#0 and DL BWP#0 if both are configured.

With the first option (illustrated by figure B2-1 below), the BWP#0 is not considered to be an RRC-configured BWP, i.e. UE only supporting one BWP can still be configured with BWP#1 in addition to BWP#0 when using this configuration. The BWP#0 can still be used even if it does not have the dedicated configuration, albeit in a more limited manner since only the SIB1-defined configurations are available. For example, only DCI format 1_0 can be used with BWP#0 without dedicated configuration, so changing to another BWP requires RRCReconfiguration since DCI format 1_0 doesn't support DCI-based switching.

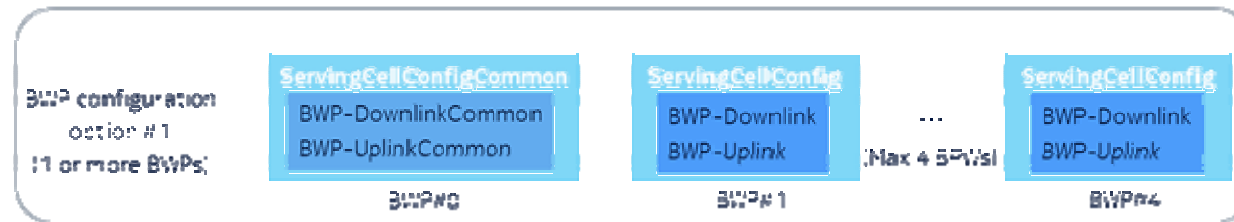

Figure B2-1: BWP#0 configuration without dedicated configuration

With the second option (illustrated by figure B2-2 below), the BWP#0 is considered to be an RRC-configured BWP, i.e. UE only supporting one BWP cannot be configured with BWP#1 in addition to BWP#0 when using this configuration. However, UE supporting more than one BWP can still switch to and from BWP#0 e.g. via DCI normally, and there are no explicit limitations to using the BWP#0 (compared to the first option).

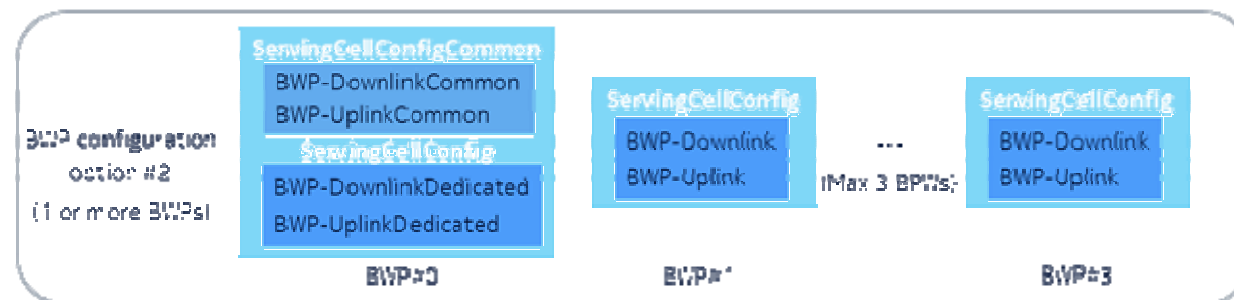

Figure B2-2: BWP#0 configuration with dedicated configuration

For BWP#0, the *BWP-DownlinkCommon* and *BWP-UplinkCommon* in *ServingCellConfigCommon* should match the parameters configured by MIB and SIB1 (if provided) in the corresponding serving cell.

Annex C (normative):List of CRs Containing Early Implementable Features and Corrections

This annex lists the Change Requests (CRs) whose changes may be implemented by a UE of an earlier release than which the CR was approved in (i.e. CRs that contain on their coversheets the sentence "Implementation of this CR from Rel-N will not cause interoperability issues").

Table C-1: List of CRs Containing Early Implementable Features and Corrections

TDoc Number (RP-xxxxxx): CR Title	CR Number(s)	CR Revision Number(s)	Earliest Implementable Release	Additional Information
RP-200335: Correction on usage of access category 2 for UAC for RNA update	1141	2	Release 15	
RP-201185: Introduction of signalling for high-speed train scenarios	1464	5	Release 15	
RP-201216: Release-16 UE capabilities based on RAN1, RAN4 feature lists and RAN2	1665	2	Release 15	Early implementation part is referring to the aspect covered by R2-2006203: Extension of CSI-RS capabilities per codebook type
RP-202768: UE behaviour when UL 7.5KHz shift is not supported	2107	2	Release 15	
RP-202790: Correction on uac-AccessCategory1-SelectionAssistanceInfo	2130	1	Release 15	
RP-211483: Clarification on the initiation of RNA update	2581	1	Release 15	
RP-201190: Introduction of eCall over IMS for NR	1670	-	Release 15	
RP-212598: Distinguishing support of extended band n77	2810	2	Release 15	
RP-213342: Duty cycle signalling for power class 1.5	2817	1	Release 15	
RP-213345: CR on 38.331 for introducing UE capability of txDiversity	2859	1	Release 15	
RP-220497: Introduction of function for RRM enhancements for Rel-17 NR FR1 HST	2898	2	Release 16	

Annex D (normative):UE requirements on ASN.1 comprehension

This clause specifies UE requirements regarding the ASN.1 transfer syntax support, i.e. the ASN.1 definitions to be comprehended by the UE.

A UE that indicates release X in field *accessStratumRelease* shall comprehend the entire transfer syntax (ASN.1) of release X, in particular at least the first version upon ASN.1 freeze. The UE is however not required to support dedicated signalling related transfer syntax associated with optional features it does not support.

In case a UE that indicates release X in field *accessStratumRelease* supports a feature specified in release Y, which is later than release X, (i.e. early UE implementation) additional requirements apply. The UE obviously also has to support the ASN.1 parts related to indicating support of the feature (in UE capabilities).

Critical extensions (dedicated signaling)

If the early implemented feature involves one or more critical extensions in dedicated signalling, the UE shall comprehend the parts of the transfer syntax (ASN.1) of release Y that are related to the feature implemented early. This, in particular, concerns the ASN.1 parts related to configuration of the feature.

If configuration of an early implemented feature introduced in release Y involves a message or field that has been critically extended, the UE shall support configuration of all features supported by the UE that are associated with sub-fields of this critical extension. Apart from the early implemented feature(s), the UE needs, however, not to support functionality beyond what is defined in the release the UE indicates in access stratum release.

Let's consider the example of a UE indicating value X in field *accessStratumRelease* that supports the features A1, A3, and A5, associated with fields *fieldA1*, *fieldA3* and *fieldA5* of *InformationElementA* (see ASN.1 below).

The feature A5 implemented early is associated with *fieldA5*, and can only be configured by the –rY version of *InformationElementA*. In such case, the UE should support configuration of all the features A1, A3 and A5 associated with fields *fieldA1*, *fieldA3* and *fieldA5* by the –rY version of *InformationElementA*.

If, however, one of the features was modified, e.g. the feature A3 associated with *fieldA3*, the network should assume the UE only supports the feature A3 according to the release it indicated in field *accessStratumRelease* (i.e. X).

The UE is neither required to support the additional code-point (*n80-vY0*) nor the additional sub-field (*fieldA3c-rY*).

```

InformationElementA-rX ::= SEQUENCE {
    fieldA1-rX      InformationElementA1-rX      OPTIONAL, -- Need N
    fieldA2-rX      InformationElementA2-rX      OPTIONAL, -- Need R
    fieldA3-rX      InformationElementA3-rX      OPTIONAL
}

InformationElementA-rY ::= SEQUENCE {
    fieldA1-rY      InformationElementA1-rX      OPTIONAL, -- Need N
    fieldA2-rY      InformationElementA2-rX      OPTIONAL, -- Need R
    fieldA3-rY      InformationElementA3-rY      OPTIONAL, -- Need R
    fieldA4-rY      InformationElementA4-rY      OPTIONAL, -- Need R
    fieldA5-rY      InformationElementA5-rY      OPTIONAL, -- Need R
}

InformationElementA3-rX ::= SEQUENCE {
    fieldA3a-rX      InformationElementA3a-rX      OPTIONAL, -- Need N

```

```

    fieldA3b-rX          ENUMERATED {n10, n20, n40}          OPTIONAL    -- Need R
}

InformationElementA3-rY ::= SEQUENCE {
    fieldA3a-rY          InformationElementA3a-rX            OPTIONAL,    -- Need N
    fieldA3b-rY          ENUMERATED {n10, n20, n40, n80-vY0}  OPTIONAL,    -- Need R
    fieldA3c-rY          InformationElementA3c-rY            OPTIONAL    -- Need R
}
```

Non-critical extensions (dedicated and broadcast signaling)

If the early implemented feature involves one or more non-critical extensions, the UE shall comprehend the parts of the transfer syntax (ASN.1) of release Y that are related to the feature implemented early.

If the early implemented feature involves one or more non-critical extensions in dedicated signaling, the network does not include extensions introduced after the release X that are not the parts related to the feature which the UE indicates early support of in UE capabilities. The UE shall anyway comprehend the parts of the transfer syntax (ASN.1) which indicate absence of such extensions.

If the early implemented feature involves one or more non-critical extensions in system information, the SIB(s) containing the release Y fields related to the early implemented features may also include other extensions introduced after the release X that are not the parts related to the feature which the UE supports. The UE shall comprehend such intermediate fields (but again is not required to support the functionality associated with these intermediate fields, in case this concerns optional features not supported by the UE).

Annex E (informative): Change history

Change history							
Date	Meeting	TDoc	CR	Rev	Cat	Subject/Comment	New version
04/2017	RAN2 #97bis	R2-1703395					0.0.1
04/2017	RAN2 #97bis	R2-1703922					0.0.2
05/2017	RAN2 #98	R2-1705815					0.0.3
06/2017	RAN2 #NR2	R2-1707187					0.0.4
08/2017	RAN2 #99	R2-1708468					0.0.5
09/2017	RAN2 #99bis	R2-1710557					0.1.0
11/2017	RAN2 #100	R2-1713629					0.2.0
11/2017	RAN2 #100	R2-1714126					0.3.0
12/2017	RAN2 #100	R2-1714259					0.4.0
12/2017	RP#78	RP-172570				Submitted for Approval in RAN#78	1.0.0
12/2017	RP#78					Upgraded to Rel-15 (MCC)	15.0.0
03/2018	RP#79	RP-180479	0008	1	F	Corrections for EN-DC (Note: the clause numbering between 15.0.0 and 15.1.0 has changed in some cases).	15.1.0
06/2018	RP-80	RP-181326	0042	7	F	Miscellaneous EN-DC corrections	15.2.0
	RP-80					Correction: Duplicate Foreword clause removed & ASN.1 clauses touched up	15.2.1
09/2018	RP-81	RP-181942	0100	4	F	Introduction of SA	15.3.0
12/2018	RP-82	RP-182656	0179	3	F	Handling of Resume Failure	15.4.0
	RP-82	RP-182651	0187	1	F	Clarification on the presence of ra-ResponseWindow	15.4.0
	RP-82	RP-182656	0188	3	F	Addition of RAN specific Access Category	15.4.0
	RP-82	RP-182653	0199	2	F	CR for TS38.331 on MIB	15.4.0
	RP-82	RP-182653	0200	1	F	CR for TS38.331 on PDCCH-ConfigSIB	15.4.0
	RP-82	RP-182661	0202	2	F	Handling Cell Reselection during SI Request	15.4.0
	RP-82	RP-182649	0213	2	F	Corrections on security field descriptions	15.4.0
	RP-82	RP-182649	0216	2	F	Remain issue for T302	15.4.0
	RP-82	RP-182649	0219	1	F	[C204] Handling of timer T380	15.4.0
	RP-82	RP-182655	0229	2	F	Clarification on configured grant timer in 38.331	15.4.0
	RP-82	RP-182663	0232	2	F	CR for ServingCellConfigCommon in 38.331	15.4.0
	RP-82	RP-182659	0234	3	F	Introduction of cell level rate matching parameters in ServingCellConfig	15.4.0
	RP-82	RP-182650	0235	2	F	CR for introducing PSCell frequency in CG-Config	15.4.0
	RP-82	RP-182650	0236	2	F	CR for security handling for eLTE in 38.331	15.4.0
	RP-82	RP-182650	0237	1	F	Handling on simultaneously triggered NAS&AS events (I770)	15.4.0
	RP-82	RP-182650	0238	2	F	Handling on security keys for resume procedure (I774)	15.4.0
	RP-82	RP-182664	0239	5	F	RIL I556, I557, I558 on RB handling when resuming	15.4.0
	RP-82	RP-182650	0242	2	F	Security for RRC connection release	15.4.0
	RP-82	RP-182650	0243	4	F	Corrections on reestablishment and security procedures	15.4.0
	RP-82	RP-182650	0244	1	F	RIL I118 on release case to upper layers for CN paging for a UE in RRC_INACTIVE	15.4.0
	RP-82	RP-182650	0246	2	F	CR on SI request procedure in TS38.331	15.4.0
	RP-82	RP-182650	0248	2	F	CR to 38331 on ul-DataSplitThreshold for SRB	15.4.0
	RP-82	RP-182652	0249	2	F	Clarification of guami-Type	15.4.0
	RP-82	RP-182652	0252	1	F	CR to 38.331 on Protection of RRC messages Table	15.4.0
	RP-82	RP-182663	0254	2	F	Access barring check after handover	15.4.0
	RP-82	RP-182663	0259	3	F	Stop of T390 and related UE actions	15.4.0
	RP-82	RP-182657	0260	4	F	Corrections for handover between NR and E-UTRA	15.4.0
	RP-82	RP-182738	0267	3	F	CR on ssb-ToMeasure in MeasurementTimingConfiguration	15.4.0
	RP-82	RP-182659	0269	3	F	Clarification of the applicability of 38.331 to EN-DC	15.4.0

	RP-82	RP-182654	0270	3	F	Clarification on the smtc signalled for intra-NR handover, PSCell change or SCell addition	15.4.0
	RP-82	RP-182654	0273	3	F	CR on fallback to the setup procedure	15.4.0
	RP-82	RP-182654	0275	1	F	Correction on cell sorting for periodical measurement reporting	15.4.0
	RP-82	RP-182660	0277	2	F	Measurement related actions upon re-establishment	15.4.0
	RP-82	RP-182654	0278	1	F	CR on threshold description for cell quality derivation	15.4.0
	RP-82	RP-182654	0282	1	F	CR to avoid unnecessary L3 filtered beam measurements	15.4.0
	RP-82	RP-182660	0283	2	F	CR on CGI reporting	15.4.0
	RP-82	RP-182660	0291	3	F	Additional UE capabilities for NR standalone	15.4.0
	RP-82	RP-182667	0294	4	F	NR RRC Processing Time	15.4.0
	RP-82	RP-182812	0295	5	F	Update of L1/RF capabilities	15.4.0
	RP-82	RP-182651	0296	2	F	UE configuration on re-establishment procedure	15.4.0
	RP-82	RP-182651	0298	2	F	SIB size limitation [M201]	15.4.0
	RP-82	RP-182651	0299	2	F	Correction on SRS-TPC-CommandConfig	15.4.0
	RP-82	RP-182651	0302	2	F	Clarification on counter check procedure	15.4.0
	RP-82	RP-182666	0307	4	F	CR on the Clarification for the Support of the Delay Budget Report in NR	15.4.0
	RP-82	RP-182666	0320	3	F	ssb-PositionsInBurst correction	15.4.0
	RP-82	RP-182666	0325	3	F	Barring behaviour when SIB1 reception fails	15.4.0
	RP-82	RP-182666	0329	5	F	System Information Storing and Validity Clarifications and Corrections	15.4.0
	RP-82	RP-182666	0330	3	F	SIBs required before initiating connection	15.4.0
	RP-82	RP-182652	0333	1	F	On contents of measObjectEUTRA	15.4.0
	RP-82	RP-182654	0335	2	F	A3 and A5 corrections – neighbouring cell definition	15.4.0
	RP-82	RP-182650	0339	2	F	SI reception in RRC Connected mode (RIL#11611)	15.4.0
	RP-82	RP-182650	0340	2	F	Miscellaneous corrections on SI procedures	15.4.0
	RP-82	RP-182652	0342	1	F	On RRM measurements related procedural text corrections	15.4.0
	RP-82	RP-182651	0344	1	F	Clarification for absense of nr-NS-PmaxList IE	15.4.0
	RP-82	RP-182652	0345	2	F	Clarification on paging in connected mode	15.4.0
	RP-82	RP-182651	0350	2	F	ASN.1 correction to fr-InfoListSCG in CG-Config	15.4.0
	RP-82	RP-182661	0355	2	F	Update of L2 capability parameters	15.4.0
	RP-82	RP-182651	0364	1	F	Procedures for full config at RRCResume	15.4.0
	RP-82	RP-182651	0365	2	F	Clarification of PDCP-Config field descriptions	15.4.0
	RP-82	RP-182653	0368	2	F	UE Context handling during handover to NR	15.4.0
	RP-82	RP-182652	0371	2	F	[E255] CR to 38.331 on corrections related to CGI reporting timer T321	15.4.0
	RP-82	RP-182655	0375	3	F	R2-1817981 CR to 38.331 on pendingRnaUpdate setting	15.4.0
	RP-82	RP-182653	0376	2	F	Introducing procedure for reporting RLC failures	15.4.0
	RP-82	RP-182654	0379	2	F	Correction of frequency band indication in MeasObjectNR	15.4.0
	RP-82	RP-182654	0382	2	F	RRC connection release triggered by upper layers	15.4.0
	RP-82	RP-182660	0384	3	F	Correction to configuration of measurement object	15.4.0
	RP-82	RP-182665	0388	3	F	Correction to 38331 in SRS-Config	15.4.0
	RP-82	RP-182657	0391	2	F	Correction for PowerControl-related issues	15.4.0
	RP-82	RP-182668	0395	4	F	Inter-band EN-DC Configured Output Power requirements	15.4.0
	RP-82	RP-182655	0396	2	F	E573 Configuration of SRB1 during Resume	15.4.0
	RP-82	RP-182655	0402	1	F	Triggers for abortion of RRC establishment	15.4.0
	RP-82	RP-182656	0406	2	F	Correction on CN type indication for Redirection from NR to E-UTRA	15.4.0
	RP-82	RP-182664	0409	4	F	Miscellaneous minor corrections	15.4.0
	RP-82	RP-182654	0410	1	F	Invalidation of L1 parameter nrofCQIsPerReport	15.4.0
	RP-82	RP-182654	0411	1	F	Clarifications on RNA update and CN registration (N023)	15.4.0
	RP-82	RP-182666	0412	3	F	Missing optionality bit in CG-ConfigInfo	15.4.0
	RP-82	RP-182662	0414	2	F	Clarification for the implementation of UE feature list item 6-1 (BWP op1)	15.4.0
	RP-82	RP-182654	0417	1	F	Clarification on ssb-PositionsInBurst	15.4.0
	RP-82	RP-182667	0418	3	F	Correction to commonControlResourceSet	15.4.0
	RP-82	RP-182667	0420	2	F	Correction to TDD configuration in SIB1	15.4.0
	RP-82	RP-182668	0421	5	F	Clarification on handling of default parameters	15.4.0
	RP-82	RP-182663	0429	2	F	SRB3 integrity protection failure handling	15.4.0
	RP-82	RP-182653	0431	2	F	Corrections to the field descriptions of System Information	15.4.0
	RP-82	RP-182653	0434	1	F	Correction to SI provision in connected mode	15.4.0
	RP-82	RP-182661	0436	3	F	PDCCH Monitoring Occasions in SI Window	15.4.0
	RP-82	RP-182655	0438	3	F	CR on SI Message Acquisition	15.4.0
	RP-82	RP-182652	0439	1	F	Update of nas-SecurityParamFromNR according to LS from SA3	15.4.0
	RP-82	RP-182652	0445	2	F	Correction to Default MAC Cell Group configuration	15.4.0
	RP-82	RP-182652	0447	1	F	Correction to missing field descriptions of PLMN Identity	15.4.0
	RP-82	RP-182657	0448	2	F	Introducing PDCP suspend procedure	15.4.0
	RP-82	RP-182657	0449	2	F	Correction to PDCP statusReportRequired	15.4.0
	RP-82	RP-182664	0454	3	F	CR to 38.331 on the ambiguity of targetCellIdentity in Resume/Reestablishment MAC-I calculation	15.4.0
	RP-82	RP-182655	0457	1	F	Corrections on P-Max description	15.4.0
	RP-82	RP-182651	0460	2	F	Clarification on Configuration of multiplePHR for EN-DC and NR-CA	15.4.0
	RP-82	RP-182656	0469	2	F	Correction on conditional presence of PCellOnly	15.4.0
	RP-82	RP-182657	0474	4	F	Introduction of power boosting indicator for pi2BPSK waveform	15.4.0
	RP-82	RP-182655	0475	1	F	Correction on the allowedBC-ListMRDC	15.4.0
	RP-82	RP-182649	0476	2	F	Removal of restriction on RB removal and addition	15.4.0

	RP-82	RP-182649	0482	2	F	Correction to full configuration	15.4.0
	RP-82	RP-182661	0492	3	F	CR on MeasurementTimingConfiguration	15.4.0
	RP-82	RP-182654	0502	1	F	Bandwidth configuration for initial BWP	15.4.0
	RP-82	RP-182664	0503	4	F	CORESET#0 configuration when SIB1 is not broadcast	15.4.0
	RP-82	RP-182663	0506	1	F	Correction on the behaviors with cell reselection while T302 is running	15.4.0
	RP-82	RP-182661	0509	2	F	Correction on SDAP reconfiguration handling	15.4.0
	RP-82	RP-182663	0510	1	F	Clarification for the UE behaviour in camped normally and camped on any cell states	15.4.0
	RP-82	RP-182663	0514	2	F	Correction to description of parameter Ns nAndPagingFrameOffset	15.4.0
	RP-82	RP-182649	0515	-	F	Correction to description of parameter Ns	15.4.0
	RP-82	RP-182661	0516	1	F	CR on UE behaviour after SI Acquisition Failure	15.4.0
	RP-82	RP-182662	0518	1	F	CR on PUCCH-ConfigCommon	15.4.0
	RP-82	RP-182662	0520	1	F	Clarifications on receiving RRCReject without wait timer	15.4.0
	RP-82	RP-182665	0522	1	F	CR on powerControlOffset	15.4.0
	RP-82	RP-182664	0524	2	F	Correction to configuration of firstPDCCH-MonitoringOccasionOfPO	15.4.0
	RP-82	RP-182660	0539	1	F	R on PCCH-Config	15.4.0
	RP-82	RP-182649	0541	-	F	Clarification to no barring configuration for Implicit UAC	15.4.0
	RP-82	RP-182649	0542	-	F	Correction to Access Category and barring config determination for implicit access barring	15.4.0
	RP-82	RP-182664	0543	2	F	Per serving cell MIMO layer configuration	15.4.0
	RP-82	RP-182661	0545	1	F	Correction to reconfiguration with sync	15.4.0
	RP-82	RP-182659	0552	1	F	Correction for SSB power	15.4.0
	RP-82	RP-182659	0554	1	F	Corrections on SearchSpace configuration	15.4.0
	RP-82	RP-182665	0558	1	F	Correction for TCI state in ControlResourceSet	15.4.0
	RP-82	RP-182663	0560	1	F	CR for the optional configuration of subbandSize	15.4.0
	RP-82	RP-182650	0562	-	F	Correction on ShortMAC-I description in 38.331	15.4.0
	RP-82	RP-182661	0567	1	F	CR to the field descriptions of System Information	15.4.0
	RP-82	RP-182650	0569	-	F	Clarification on SRB3 release	15.4.0
	RP-82	RP-182650	0570	-	F	Avoiding security risk for RLC UM bearers during termination point change	15.4.0
	RP-82	RP-182660	0571	1	F	MO configuration with SSB SCS for a given SSB frequency	15.4.0
	RP-82	RP-182663	0572	1	F	Barring alleviation for emergency service	15.4.0
	RP-82	RP-182664	0575	1	F	Corrections for security configurations during setup of SRB1	15.4.0
	RP-82	RP-182660	0577	1	F	Clarification of UE behaviour when frequencyBandList is absent in SIB4	15.4.0
	RP-82	RP-182661	0578	2	F	Handling of missing fields in SIB1	15.4.0
	RP-82	RP-182659	0580	1	F	Correction to ControlResourceSetZero	15.4.0
	RP-82	RP-182667	0582	2	F	Full configuration for inter-RAT handover	15.4.0
	RP-82	RP-182664	0587	1	F	Corrections on number of RadiLinkMonitoringRS condifuration	15.4.0
	RP-82	RP-182659	0591	1	F	Clarification on phr-Type2OtherCell	15.4.0
	RP-82	RP-182667	0594	2	F	Addition of PCI in MeasTiming	15.4.0
	RP-82	RP-182667	0600	5	F	Clarifications to SIBs requiring request procedure	15.4.0
	RP-82	RP-182659	0601	1	F	Correction for support of initial downlink BWP	15.4.0
	RP-82	RP-182657	0602	1	F	Miscellaneous corrections related to idle mode SIBs	15.4.0
	RP-82	RP-182657	0603	1	F	Correction for missing fields in SIB2 and SIB4	15.4.0
	RP-82	RP-182657	0604	2	F	Correction to Q-QualMin value range	15.4.0
	RP-82	RP-182663	0616	1	F	Clarification of cell reselection during resume procedure	15.4.0
	RP-82	RP-182663	0617	1	F	Determination of Access Identities for RRC-triggered Access Attempts	15.4.0
	RP-82	RP-182663	0618	1	F	CR to 38.331 on stopping of timer T390 upon reception of RRCRelease	15.4.0
	RP-82	RP-182840	0620	3	F	CR on MN/SN coordination for report CGI procedure	15.4.0
	RP-82	RP-182666	0624	2	F	CR to 38.331 on aligning I-RNTI terminology in paging and SuspendConfig (Alt.2)	15.4.0
	RP-82	RP-182665	0627	2	F	CR to 38.331 on IRAT Cell reselection in RRC_INACTIVE	15.4.0
	RP-82	RP-182662	0638	1	F	CR for pendingRnaUpdate set	15.4.0
	RP-82	RP-182665	0640	2	F	Corrections on BWP ID	15.4.0
	RP-82	RP-182664	0643	1	F	Inter-frequency handover capability	15.4.0
	RP-82	RP-182659	0646	1	F	Search space configuration for DCI format 2_0 monitoring	15.4.0
	RP-82	RP-182739	0647	3	F	Correction on power headroom configuration exchange	15.4.0
	RP-82	RP-182665	0649	2	F	UE capability on PA architecture	15.4.0
	RP-82	RP-182662	0654	1	F	CR on pdsch-TimeDomainAllocationList and pusch-TimeDomainAllocationList	15.4.0
	RP-82	RP-182664	0655	1	F	Correction on the SSB based RACH configuration	15.4.0
	RP-82	RP-182659	0656	1	F	CR on starting bit of Format 2-3	15.4.0
	RP-82	RP-182663	0660	1	C	CR on wait timer in RRC release	15.4.0
	RP-82	RP-182662	0664	1	F	SCell release at RRC Reestablishment	15.4.0
	RP-82	RP-182663	0665	1	F	Clean up of SRB1 terminology	15.4.0
	RP-82	RP-182662	0670	1	F	Correction on the size of PUCCH resource ID	15.4.0
	RP-82	RP-182667	0673	3	F	CR to 38.331 on Integrity Check failure at RRC Reestablishment	15.4.0
	RP-82	RP-182661	0680	1	F	Correction on SI message acquisition timing	15.4.0
	RP-82	RP-182653	0682	-	F	Add t-ReselectionNR-SF in SIB2	15.4.0
	RP-82	RP-182654	0683	-	F	freqBandIndicatorNR correction in MultiFrequencyBandListNR-SIB	15.4.0
	RP-82	RP-182658	0684	2	F	Corrections to CellSelectionInfo in SIB1 and SIB4	15.4.0
	RP-82	RP-182654	0686	-	F	Correction on the field description of DRX timers	15.4.0
	RP-82	RP-182661	0687	1	F	Correction on DC subcarrier usage in SetupComplete message	15.4.0

	RP-82	RP-182665	0688	3	F	Various carrier frequency definiton corrections	15.4.0
	RP-82	RP-182661	0689	1	F	CR on signaling contiguous and non-contiguous EN-DC capability	15.4.0
	RP-82	RP-182654	0692	-	F	Update of the usage of QCL type-C	15.4.0
	RP-82	RP-182659	0694	1	F	Cleanup of references to L1 specifications	15.4.0
	RP-82	RP-182660	0695	1	F	Correction of MeasResultEUTRA	15.4.0
	RP-82	RP-182660	0696	1	F	Missing need code for refFreqCSI-RS	15.4.0
	RP-82	RP-182661	0697	2	F	Missing procedure text in RRC Reconfiguration	15.4.0
	RP-82	RP-182781	0700	3	F	Correction to UE capability procedures in 38.331	15.4.0
	RP-82	RP-182667	0701	1	F	Correction to aperiodicTriggeringOffset	15.4.0
	RP-82	RP-182664	0709	1	F	CR to 38.331 on including serving cell measurements	15.4.0
	RP-82	RP-182660	0711	1	F	CR to 38.331 on associatedSSB	15.4.0
	RP-82	RP-182662	0714	1	F	CR on 38.331 for RRCResumeRequest and RRCResumeRequest1 and protection of RRCResumeRequest1	15.4.0
	RP-82	RP-182667	0715	2	F	Correction for reporting of NR serving cell measurements when rsType is missing	15.4.0
	RP-82	RP-182656	0719	1	F	Clarification of the values for RangeToBestCell	15.4.0
	RP-82	RP-182668	0721	2	F	CR on handling of timer T380	15.4.0
	RP-82	RP-182662	0723	2	F	CR on supporting signalling only connection	15.4.0
	RP-82	RP-182838	0725	3	F	Signalling introduction of SRS switching capability	15.4.0
	RP-82	RP-182667	0729	3	B	CR on signalling introduction of UE overheating support in NR SA scenario	15.4.0
	RP-82	RP-182856	0730	4	F	CR on SRS antenna switching	15.4.0
	RP-82	RP-182660	0731	1	F	Correction to offsetToPointA	15.4.0
	RP-82	RP-182655	0732	-	F	Correction to cell selection parameters	15.4.0
	RP-82	RP-182665	0746	2	F	CR to 38.331 on stopping T302 and UE related actions	15.4.0
	RP-82	RP-182666	0750	2	F	Correction on indication for user plane resource release	15.4.0
	RP-82	RP-182662	0767	1	F	Correction on the terminology scg-ChangeFailure	15.4.0
	RP-82	RP-182661	0768	1	F	Correction on default configuration	15.4.0
	RP-82	RP-182660	0772	1	F	Clarification of measurement object for beam reporting for NR cells	15.4.0
	RP-82	RP-182667	0773	3	F	CR to 38.331 on UE AS Context definition – Include suspendConfig	15.4.0
	RP-82	RP-182661	0778	1	F	CR to 38.331 on HO support in Setup Procedure	15.4.0
	RP-82	RP-182656	0781	-	F	CR on description of k0	15.4.0
	RP-82	RP-182666	0783	2	F	CR to 38.331 on removing FFS of locationInfo	15.4.0
	RP-82	RP-182661	0787	-	F	Clarification on MIB Acquisition	15.4.0
	RP-82	RP-182662	0788	-	F	CR to 38331 on release after completion of inter-RAT HO	15.4.0
	RP-82	RP-182662	0789	-	F	CR to 38.331 on rbg-Size in PDSCH-Config, PUSCH-Config and ConfiguredGrantConfig	15.4.0
	RP-82	RP-182657	0790	-	F	Advanced processing time configuration for PDSCH and PUSCH	15.4.0
	RP-82	RP-182896	0791	2	F	UE specific channel bandwidth signaling	15.4.0

03/2019	RP-83	RP-190541	0416	4	F	Clarification on hopping parameters for PUSCH	15.5.0
	RP-83	RP-190541	0593	2	F	Removal of creation of MCG MAC entity	15.5.0
	RP-83	RP-190633	0792	1	F	Capability for aperiodic CSI-RS triggering with different numerology between PDCCH and CSI-RS	15.5.0
	RP-83	RP-190541	0796	2	F	Correction on Mapping between SSBs and PDCCH Monitoring Occasions in SI Window	15.5.0
	RP-83	RP-190541	0797	2	F	Correction to SI Reqeust Procedure	15.5.0
	RP-83	RP-190546	0798	2	F	CR to 38.331 on clarification of reportCGI	15.5.0
	RP-83	RP-190545	0799	2	F	Describing mandatory/optional information in inter-node RRC messages	15.5.0
	RP-83	RP-190541	0800	1	F	Search space configuration for cross carrier scheduling	15.5.0
	RP-83	RP-190542	0803	1	F	Clarification on FeatureSetCombinationId zero value	15.5.0
	RP-83	RP-190546	0805	2	F	Clarification on UE Capability Request Filtering	15.5.0
	RP-83	RP-190545	0807	3	F	Miscellaneous non-controversial corrections	15.5.0
	RP-83	RP-190541	0808	2	F	CR to 38.331 on MAC configuration	15.5.0
	RP-83	RP-190543	0810	2	F	Correction to SCG failiure	15.5.0
	RP-83	RP-190540	0811	1	F	Clarifying handling of parent and child IE need nodes	15.5.0
	RP-83	RP-190544	0812	2	F	Clarification to channel bandwidth signalling	15.5.0
	RP-83	RP-190541	0813	1	F	Clarifications to BWP configuration options	15.5.0
	RP-83	RP-190543	0822	2	F	Correction to EUTRA-MBSFN-SubframeConfig	15.5.0
	RP-83	RP-190545	0823	2	F	Clarification on dedicated serving cell configuration in Re-establishment	15.5.0
	RP-83	RP-190541	0828	2	F	Clarification on the BWP id configuration	15.5.0
	RP-83	RP-190541	0836	1	F	Upon entering a new PLMN which is in the list of EPLMNs in RRC INACTIVE state	15.5.0
	RP-83	RP-190546	0843	1	F	EUTRA UE capability filtering in NR UE capability enquiry	15.5.0
	RP-83	RP-190543	0847	2	F	Correction to SIB1 transmission during handover	15.5.0
	RP-83	RP-190545	0850	2	F	Clarification to monitoring occasion of PWS notification	15.5.0
	RP-83	RP-190541	0853	1	F	HandoverPreparationInformation for CU/DU	15.5.0
	RP-83	RP-190542	0855	1	F	CR to introduce simultaneousRxDataSSB-DiffNumerology for NR SA	15.5.0
	RP-83	RP-190550	0858	-	F	Condition on integrity protection for DRB	15.5.0
	RP-83	RP-190544	0860	2	F	Handling on UE Inactive AS context upon resume	15.5.0
	RP-83	RP-190542	0861	1	F	Miscellaneous Corrections for INACTIVE	15.5.0
	RP-83	RP-190542	0864	1	F	Correction on RRC processing delay	15.5.0
	RP-83	RP-190540	0865	-	F	Dummify the ue-BeamLockFunction IE	15.5.0
	RP-83	RP-190545	0866	2	F	Further update of Need codes	15.5.0
	RP-83	RP-190541	0867	1	F	Corrections to reestablishment procedure	15.5.0
	RP-83	RP-190545	0868	2	F	CR on use of positioning measurement gaps for subframe and slot timing detection towards E-UTRA	15.5.0
	RP-83	RP-190542	0876	2	F	Barring alleviation when T302 or T390 is stopped	15.5.0
	RP-83	RP-190544	0877	2	F	Correction on smtc configuration in NR SCell addition procedure	15.5.0
	RP-83	RP-190543	0884	2	F	Correction on the configuration for transform preceding of PUSCH	15.5.0
	RP-83	RP-190543	0896	2	F	Correction to Need Codes in system information	15.5.0
	RP-83	RP-190541	0897	1	F	Corrections on drb-ContinueROHC	15.5.0
	RP-83	RP-190541	0898	1	F	Correction on outOfOrderDelivery	15.5.0
	RP-83	RP-190542	0902	1	F	Corrections on radio link failure related actions	15.5.0
	RP-83	RP-190541	0904	1	F	Clarification for SIB validity	15.5.0
	RP-83	RP-190540	0905	-	F	Corrections to MFBI	15.5.0
	RP-83	RP-190542	0912	1	F	CR on clarification on the description of NIA0	15.5.0
	RP-83	RP-190542	0913	1	F	CR on the number of bits of downlink NAS COUNT value	15.5.0
	RP-83	RP-190541	0920	1	F	CR to 38.331 for not supporting different quantities for thresholds in Event A5 and B2	15.5.0
	RP-83	RP-190544	0922	2	F	CR on SSB type indication	15.5.0
	RP-83	RP-190545	0923	2	F	Correction for measurements of serving cells without SSB or without CSI-RS	15.5.0
	RP-83	RP-190540	0930	-	F	CR on introduction of UE assistance information in inter-node message	15.5.0
	RP-83	RP-190540	0931	-	F	CR on description of SRS carrier switching	15.5.0
	RP-83	RP-190542	0932	1	F	Clarification on the relation between CA configuration and supported featureset combination_Option1	15.5.0
	RP-83	RP-190545	0935	2	F	Unification of EN-DC terminology	15.5.0
	RP-83	RP-190550	0938	-	F	PDCCP re-establishment during SRB modification for EUTRA/5GC	15.5.0
	RP-83	RP-190541	0939	1	F	The support of drb-ContinueROHC	15.5.0
	RP-83	RP-190541	0948	1	F	Correction on PTRS port index	15.5.0
	RP-83	RP-190541	0956	1	F	CR on the supplementaryUplink and uplinkConfig	15.5.0
	RP-83	RP-190545	0963	2	F	Correction on MIB acquisition upon Reconfiguration with Sync	15.5.0
	RP-83	RP-190543	0967	2	F	Qoffset for inter-RAT cell reselection	15.5.0
	RP-83	RP-190541	0975	1	F	Correction on SI scheduling	15.5.0
	RP-83	RP-190543	0976	2	F	Correction of uac-AccessCategory1-SelectionAssistanceInfo field description	15.5.0
	RP-83	RP-190546	0978	3	F	Correction on going to RRC_IDLE upon inter-RAT cell reselection in RRC_INACTIVE	15.5.0
	RP-83	RP-190543	0981	2	F	Clarification on nrofSS-BlocksToAverage and absThreshSS-BlocksConsolidation	15.5.0
	RP-83	RP-190543	0984	3	F	Correction on compilation of featureSets for NR container	15.5.0
	RP-83	RP-190540	0985	-	F	Enable and disable of security at DRB setup	15.5.0

	RP-83	RP-190545	0986	2	F	Clarification on TCI state ID	15.5.0
	RP-83	RP-190544	0987	-	F	Clarification for random access on SUL	15.5.0
	RP-83	RP-190545	0988	1	F	Correction on supportedBandwidthCombinationSetEUTRA-v1530 usage	15.5.0
	RP-83	RP-190544	0989	-	F	CR on Processing delay requirements for RRC Resume procedures in TS 38.331	15.5.0
04/2019	RP-83					MCC: Formatting error correction (missing carriage return) in the end of clause 5.3.5.11.	15.5.1
06/2019	RP-84	RP-191379	0906	5	F	Reconfig with sync terminology	15.6.0
	RP-84	RP-191378	0916	5	B	Introduction of late drop NGEN-DC, NE-DC and NR-DC	15.6.0
	RP-84	RP-191374	0996	2	F	Correction to the need code of some fields in SIB2	15.6.0
	RP-84	RP-191377	1003	3	F	Clarification for handling of suspendConfig	15.6.0
	RP-84	RP-191377	1005	3	F	Reporting of serving cell and best neighbour cell and sorting of beam	15.6.0
	RP-84	RP-191377	1011	1	F	On T321 timer related informative text correction	15.6.0
	RP-84	RP-191377	1013	1	C	CR to direct current report for UL and SUL	15.6.0
	RP-84	RP-191380	1014	1	F	Correction on storing UE AS Inactive Context	15.6.0
	RP-84	RP-191373	1015	-	F	Correction on ReconfigurationWithSync	15.6.0
	RP-84	RP-191380	1016	2	F	Correction on Handover from NR to EUTRAN	15.6.0
	RP-84	RP-191373	1018	-	F	Introduction of additional UE capability on HARQ-ACK multiplexing on PUSCH	15.6.0
	RP-84	RP-191378	1019	1	F	Correction on bar indication of emergency service (access category 2)	15.6.0
	RP-84	RP-191373	1020	-	F	Correction on UE configuration for RRC Resume procedure	15.6.0
	RP-84	RP-191373	1021	-	F	RRC release with suspend configuration and inter-RAT redirection	15.6.0
	RP-84	RP-191373	1022	-	F	RRC Reconfiguration via SRB3 in EN-DC	15.6.0
	RP-84	RP-191373	1023	-	F	Corrections on RLC bearer setup	15.6.0
	RP-84	RP-191373	1024	-	F	Clarification to Permitted MaxCID for ROHC and Uplink-Only ROHC	15.6.0
	RP-84	RP-191373	1025	-	F	Coordination of ROHC capability for MR-DC	15.6.0
	RP-84	RP-191373	1026	-	F	Correction on the rlmInSyncOutOfSyncThreshold	15.6.0
	RP-84	RP-191373	1027	-	F	Correction on description of tci-PresentInDCI	15.6.0
	RP-84	RP-191374	1031	-	F	RRC processing delay for UE capability transfer	15.6.0
	RP-84	RP-191377	1032	1	F	Handling of SMTC configuration	15.6.0
	RP-84	RP-191378	1033	1	F	Clarification on filters used to generate FeatureSets (38.331)	15.6.0
	RP-84	RP-191374	1034	-	F	Correction of behavior for eutra-nr-only	15.6.0
	RP-84	RP-191377	1038	1	F	Clarification on CSI-RS resource configuration in MO	15.6.0
	RP-84	RP-191378	1039	2	F	Update on usage of Need codes	15.6.0
	RP-84	RP-191377	1040	1	F	Ignore additional fields in RRC Release message before security activation	15.6.0
	RP-84	RP-191374	1041	-	F	Correction on use of Null algorithm for DRBs during emergency calls in LSM	15.6.0
	RP-84	RP-191380	1042	2	F	NR changes for FullConfig for Inter-RAT intra-system HO	15.6.0
	RP-84	RP-191376	1043	2	F	Monitoring of short messages with multi-beams	15.6.0
	RP-84	RP-191377	1045	1	F	Clarification of commonControlResourceSet frequency reference point	15.6.0
	RP-84	RP-191379	1046	2	F	CR on capability of maxUplinkDutyCycle for FR2	15.6.0
	RP-84	RP-191374	1049	-	F	CR to subcarrierSpacing in RateMatchPattern and SCS-SpecificCarrier	15.6.0
	RP-84	RP-191377	1053	1	F	CR on transferring common configuration during handover and SN change	15.6.0
	RP-84	RP-191381	1054	2	F	Correction to barring alleviation	15.6.0
	RP-84	RP-191381	1055	3	F	UE behaviour on the cell without TAC	15.6.0
	RP-84	RP-191379	1058	2	F	Correction to RRC resume	15.6.0
	RP-84	RP-191376	1061	1	F	Corrections to inter-node messages	15.6.0
	RP-84	RP-191378	1063	1	F	Clarification on mandatory information in inter node RRC messages	15.6.0
	RP-84	RP-191374	1066	-	F	Correction to PWS reception	15.6.0
	RP-84	RP-191377	1068	1	F	Serving cell measurement handling with different rsType configuration scenarios	15.6.0
	RP-84	RP-191374	1069	-	F	On CGI reporting contents	15.6.0
	RP-84	RP-191374	1071	-	F	CR for 38.331 on security related corrections to UE and Network initiated RRC procedures to increase user's security and privacy	15.6.0
	RP-84	RP-191379	1072	3	F	Correction on the issue with NCP and ECP for RateMatchPattern	15.6.0
	RP-84	RP-191377	1075	1	F	Security protection of RRC messages	15.6.0
	RP-84	RP-191381	1076	1	F	Introduction of a new NR band for LTE/NR spectrum sharing in Band 41/n41	15.6.0
	RP-84	RP-191375	1077	-	F	Stop of T302 and T390 at reception of RRCRelease with waitTime	15.6.0
	RP-84	RP-191375	1078	-	F	Restriction of piggybacking of NAS PDUs	15.6.0
	RP-84	RP-191379	1079	3	F	Correction on intra-band fallback behavior with FeatureSetsPerCC	15.6.0
	RP-84	RP-191375	1081	-	F	Removal of spurious requirement on consistency of feature set combination IDs	15.6.0
	RP-84	RP-191381	1082	3	F	Miscellaneous non-controversial corrections Set II	15.6.0
	RP-84	RP-191377	1083	1	F	Correction to configuration of security in RadioBearerConfig	15.6.0
	RP-84	RP-191379	1086	2	F	CR to 38.331 on MeasurementTimingConfiguration	15.6.0
	RP-84	RP-191375	1088	-	F	Correction to the description of subcarrierspacing usage in ServingCellConfigCommon	15.6.0
	RP-84	RP-191375	1089	-	F	38.331 Clarification on multiple TA capabilities	15.6.0
	RP-84	RP-191375	1091	-	F	Set beamCorrespondenceCA dummy	15.6.0
	RP-84	RP-191377	1092	1	F	Correction on Measurement Report Triggering for Periodical Report	15.6.0
	RP-84	RP-191375	1094	-	F	Correction on PDCP duplication configuration	15.6.0
	RP-84	RP-191375	1095	-	F	Correction on BWP configuration	15.6.0
	RP-84	RP-191377	1097	1	F	Correction on configuration of pucch-ResourceCommon	15.6.0

	RP-84	RP-191376	1098	1	F	Clarification of PUCCH reconfiguration on NR UL and SUL	15.6.0
	RP-84	RP-191375	1100	1	F	Correction on initial BWP configuration in DownlinkConfigCommon and UplinkConfigCommon	15.6.0
	RP-84	RP-191377	1101	1	F	Correction on PUCCH cell	15.6.0
	RP-84	RP-191377	1103	1	F	Correction on the pdcp-Config	15.6.0
	RP-84	RP-191379	1104	2	F	Correction on pathlossReferenceLinking	15.6.0
	RP-84	RP-191381	1106	2	F	Clarification of dedicated priority handling from RRC_INACTIVE to RRC_IDLE	15.6.0
	RP-84	RP-191375	1110	-	F	Clarification on sending condition for mcg-RB-Config	15.6.0
	RP-84	RP-191375	1111	-	F	Clarification of timing reference for CSI-RS resources	15.6.0
	RP-84	RP-191376	1113	-	F	Setting of resumeCause for NAS triggered event	15.6.0
	RP-84	RP-191376	1114	-	F	UE capability signalling for FD-MIMO processing capabilities for EN-DC	15.6.0
	RP-84	RP-191376	1115	-	F	Modified UE capability on different numerologies within the same PUCCH group	15.6.0
	RP-84	RP-191478	1116	2	F	Clarification to commonSearchSpaceList in PDCCH-ConfigCommon	15.6.0
	RP-84	RP-191589	1117	1	F	Removal of "Capability for aperiodic CSI-RS triggering with different numerology between PDCCH and CSI-RS"	15.6.0
09/2019	RP-85	RP-192196	1120	1	C	Additional capability signalling for 1024QAM support	15.7.0
	RP-85	RP-192191	1121	1	F	Correction on TDD-UL-DL-Config	15.7.0
	RP-85	RP-192191	1122	1	F	Correction of the secondHopPRB Parameter	15.7.0
	RP-85	RP-192190	1123	-	F	RSRP reporting of SFTD measurement in NR-DC	15.7.0
	RP-85	RP-192191	1124	1	F	Small Corrections for System Information	15.7.0
	RP-85	RP-192194	1125	-	F	Corrections for Inter-node Messages	15.7.0
	RP-85	RP-192191	1126	1	F	Clarification of Layer 3 Filtering for E-UTRA	15.7.0
	RP-85	RP-192190	1127	-	F	Clarification on FailureInformation report for NE-DC	15.7.0
	RP-85	RP-192191	1136	1	F	Clarification to fullConfig in NR	15.7.0
	RP-85	RP-192190	1137	-	F	Updates for positioning measurement gaps for subframe and slot timing detection towards E-UTRA	15.7.0
	RP-85	RP-192191	1138	1	F	Clarification for enabling of configured PUSCH frequency hopping	15.7.0
	RP-85	RP-192191	1139	1	B	Introduction of SFTD measurement to neighbour cells for NR SA	15.7.0
	RP-85	RP-192192	1144	1	F	Corrections to 38.331 on SI-schedulingInfo	15.7.0
	RP-85	RP-192193	1148	2	F	Clarification on SRB2 and DRB configuration	15.7.0
	RP-85	RP-192191	1151	2	F	PDU session release indication to upper layers during Full Configuration	15.7.0
	RP-85	RP-192191	1160	1	F	Clarification on max payload of PUCCH-ResourceSet	15.7.0
	RP-85	RP-192191	1161	1	F	Clarification on PUSCH configuration	15.7.0
	RP-85	RP-192192	1167	1	F	Correction of condition HO-toNR and HO-Conn	15.7.0
	RP-85	RP-192192	1172	1	F	Clarifying UE capability freqHoppingPUCCH-F0-2 and freqHoppingPUCCH-F1-3-4	15.7.0
	RP-85	RP-192190	1173	1	F	Clarification on selectedBandCombination	15.7.0
	RP-85	RP-192193	1174	2	F	Clarifying handling of information elements on the F1 interface	15.7.0
	RP-85	RP-192192	1178	1	F	Correction of field descriptions in UE-CapabilityRequestFilterCommon (38.331)	15.7.0
	RP-85	RP-192190	1179	-	F	Clarification of ca-ParametersNR-forDC (38.331)	15.7.0
	RP-85	RP-192193	1183	2	F	Correction on reestablishRLC	15.7.0
	RP-85	RP-192191	1185	1	F	Correction on SFTD measurement configuration	15.7.0
	RP-85	RP-192193	1191	2	F	Handling of embedded RRC message in RRCReconfiguration procedure	15.7.0
	RP-85	RP-192192	1201	2	F	Clarification on definition of PUSCH-Less SCell	15.7.0
	RP-85	RP-192190	1204	-	F	Correction on non-critical extension for NRDC-Parameters	15.7.0
	RP-85	RP-192191	1208	1	F	Correction on UE actions upon going to RRC_IDLE	15.7.0
	RP-85	RP-192192	1211	1	F	Correction on the acquisition of MIB and SIB1 for re-establishment	15.7.0
	RP-85	RP-192192	1212	1	F	Correction on band selection in SIB1	15.7.0
	RP-85	RP-192193	1213	2	F	Correction on the actions upon reception of SIB2 and SIB4	15.7.0
	RP-85	RP-192193	1219	3	F	Miscellaneous non-controversial corrections Set III	15.7.0
	RP-85	RP-192194	1220	3	F	Channel Bandwidth validation upon SIB1 acquisition	15.7.0
	RP-85	RP-192193	1224	1	F	Correction of presence conditions for common PSCell parameters	15.7.0
	RP-85	RP-192190	1226	-	F	Release of unnecessary power restrictions upon RRC connection re-establishment in NE-DC and NR-DC	15.7.0
	RP-85	RP-192193	1232	2	F	Correction of field inclusion for inter-node message	15.7.0
	RP-85	RP-192192	1234	1	F	SFTD measurement information in CG-ConfigInfo	15.7.0
	RP-85	RP-192192	1235	1	F	Correction for UE context retrieval	15.7.0
	RP-85	RP-192190	1236	-	F	Correction on CGI measurements	15.7.0
	RP-85	RP-192191	1237	1	F	Corrections to SIB8 for CMAS geo-fencing	15.7.0
	RP-85	RP-192194	1242	3	F	Corrections on the condition of RBTermChange	15.7.0
	RP-85	RP-192192	1243	1	F	CR on clarification of aggregated bandwidth for overheating	15.7.0
	RP-85	RP-192190	1244	-	F	Clarification on the selectedBandEntriesMN - Understanding 1	15.7.0
	RP-85	RP-192194	1253	1	F	Correction on RRC connection release indication after handover	15.7.0
	RP-85	RP-192193	1254	2	F	Corrections on SIB1 configuration	15.7.0
	RP-85	RP-192191	1256	1	F	Correction on inter-RAT cell re-selection when UE is in RRC_IDLE	15.7.0
	RP-85	RP-192193	1257	2	F	maxMIMO-Layers for the normal uplink and the supplementary uplink_Option 1	15.7.0
	RP-85	RP-192193	1261	1	F	Correction on overheating indication	15.7.0
	RP-85	RP-192192	1262	-	F	Handling lists other than AddMod	15.7.0
	RP-85	RP-192193	1263	1	F	Releasing source cell ConfigCommon fields not present in target cell	15.7.0

	RP-85	RP-192347	1265	-	C	Introduction of UE capability for NR-DC with SFN synchronization between PCell and PSCell	15.7.0
12/2019	RP-86	RP-192934	1147	2	C	Security requirement for UE capability enquiry for NR	15.8.0
	RP-86	RP-192934	1267	1	F	Corrections on CG-Config	15.8.0
	RP-86	RP-192934	1273	1	F	CR to introduce timer for DRX based SFTD measurement	15.8.0
	RP-86	RP-192934	1274	1	F	Correction on absence of gapPurpose	15.8.0
	RP-86	RP-192934	1278	1	F	Correction on field description of cellReselectionInfoCommon	15.8.0
	RP-86	RP-192935	1283	2	F	Clarifying the alignment of capability filtering across LTE and NR in MR-DC	15.8.0
	RP-86	RP-192934	1292	1	F	Correction for P-Max in FR2	15.8.0
	RP-86	RP-192934	1296	2	F	Correction on frequency indication in SIB1 and SIB2	15.8.0
	RP-86	RP-192937	1300	2	F	Handling of AS-Config in HandoverPreparationInformation	15.8.0
	RP-86	RP-192936	1301	2	F	Corrections on scg-RB-Config in CG-Config	15.8.0
	RP-86	RP-192937	1305	2	F	Correction on MCG measurements in SCGFailureInformation	15.8.0
	RP-86	RP-192937	1308	3	F	Correction of SRB3 handling at full configuration (Alt2)	15.8.0
	RP-86	RP-192936	1309	2	F	Correction to integrity protection in DRB addition and modification	15.8.0
	RP-86	RP-192938	1323	3	F	Miscellaneous non-controversial corrections Set IV	15.8.0
	RP-86	RP-192935	1325	2	F	Presence and absence of TAC in NR cell	15.8.0
	RP-86	RP-192935	1332	4	F	Security Algorithms for Radio Bearers	15.8.0
	RP-86	RP-192934	1333	1	F	Correction on the Msg3 based on demand system information	15.8.0
	RP-86	RP-192935	1335	2	F	Clarification for aggregated bandwidth for overheating	15.8.0
	RP-86	RP-192935	1337	1	F	Clarification on the feature set report in EUTRAN	15.8.0
	RP-86	RP-192934	1341	1	F	CR to 38.331 on CGI information	15.8.0
	RP-86	RP-192936	1357	1	F	Restoring SDAP and RoHC contexts during Resumption	15.8.0
	RP-86	RP-192934	1358	-	F	Conditional presence on ue-CapabilityInfo and servCellIndexRangeSCG for inter-MN handover without SN change	15.8.0
	RP-86	RP-192934	1362	-	F	Configuration limitation for RRCRelease message in R15	15.8.0
	RP-86	RP-192937	1368	1	F	Correction to AS security key update	15.8.0
	RP-86	RP-192936	1369	1	F	Correction on the condition of RBTermChange	15.8.0
	RP-86	RP-192936	1375	1	F	Correction on the configuration of split SRB	15.8.0
	RP-86	RP-192934	1378	-	F	Correction on camping conditions	15.8.0
	RP-86	RP-192937	1379	1	F	Correction on CORESET location	15.8.0
	RP-86	RP-192938	1381	2	F	Correction to key derivation for the UE configured with sk-counter	15.8.0
	RP-86	RP-192936	1383	1	F	Correction on the pre-condition for reconfiguration with sync of SCG	15.8.0
	RP-86	RP-192935	1385	-	F	Correction on AS-Config	15.8.0
	RP-86	RP-192935	1387	-	F	Correction on measurement reporting in NR-DC	15.8.0
	RP-86	RP-192936	1389	1	F	Correction on SIB1 description	15.8.0
	RP-86	RP-192937	1402	1	F	Correction to Feature Set Combination and Band combination list for NR-DC (38.331)	15.8.0
	RP-86	RP-192937	1403	2	F	Security requirements for split PDU session (38.331)	15.8.0
	RP-86	RP-192938	1405	2	F	Correction of UE assistance information	15.8.0
	RP-86	RP-192936	1406	1	F	Clarification regarding inter-node transfer of UE capability containers	15.8.0
	RP-86	RP-192749	1421	1	F	NE-DC dynamic power sharing capability	15.8.0
03/2020	RP-87	RP-200335	1272	3	F	Corrections on maxMeasIdentitiesSCG-NR in MR-DC	15.9.0
	RP-87	RP-200334	1409	2	F	CR on BWCS for inter-ENDC BC with intra-ENDC BC (38.331)	15.9.0
	RP-87	RP-200334	1410	4	F	CR to 38.331 on support of 70MHz channel bandwidth	15.9.0
	RP-87	RP-200335	1440	2	F	Clarification on the PLMN-IdentityInfoList	15.9.0
	RP-87	RP-200334	1444	1	F	Correction on removal of NR-DC and NE-DC band combinations when capabilityRequestFilterCommon is absent	15.9.0
	RP-87	RP-200334	1450	1	F	Correction on reporting of uplink TX direct current	15.9.0
	RP-87	RP-200334	1454	1	F	Corrections to the Location measurement indication procedure	15.9.0
	RP-87	RP-200334	1455	-	F	Introduction of provisions for late non-critical extensions	15.9.0
	RP-87	RP-200334	1460	1	F	Correction on p-maxNR-FR1 for NE-DC	15.9.0
	RP-87	RP-200334	1461	-	F	Correction on SFTD frequency list in INM	15.9.0
	RP-87	RP-200335	1472	2	F	Miscellaneous non-controversial corrections Set V	15.9.0
	RP-87	RP-200335	1475	1	F	Capability coordination for NE-DC	15.9.0
	RP-87	RP-200335	1483	2	F	CR on fallback BC reporting	15.9.0
	RP-87	RP-200334	1484	1	F	CR on overheating assistance reporting in handover case	15.9.0
	RP-87	RP-200334	1496	1	F	Correction on NZP-CSI-RS-ResourceSet	15.9.0
	RP-87	RP-200335	1501	1	F	UE capability of intra-band requirements for inter-band EN-DC/NE-DC	15.9.0
03/2020	RP-87	RP-200335	1141	2	F	Correction on usage of access category 2 for UAC for RNA update	16.0.0
	RP-87	RP-200358	1149	2	F	NAS handling error of nas-Container for security key derivation	16.0.0
	RP-87	RP-200356	1152	3	F	CR on capability of maxUplinkDutyCycle for inter-band EN-DC PC2 UE	16.0.0
	RP-87	RP-200357	1168	3	F	Support of releasing UL configuration	16.0.0
	RP-87	RP-200357	1218	3	B	Introduction of a second SMTC per frequency carrier in idle/inactive	16.0.0
	RP-87	RP-200358	1312	3	C	Introduction of voice fallback indication	16.0.0
	RP-87	RP-200358	1354	2	C	CR to 38.331 on CSI-RS inter-node message	16.0.0
	RP-87	RP-200335	1361	1	B	PRACH prioritization parameters for MPS and MCS	16.0.0
	RP-87	RP-200358	1433	2	B	Introduction of downgraded configuration for SRS antenna switching	16.0.0
	RP-87	RP-200355	1434	2	B	Introducing autonomous gap in CGI reporting	16.0.0
	RP-87	RP-200351	1441	1	B	Introduction of UECapabilityInformation segmentation in TS38.331	16.0.0
	RP-87	RP-200358	1443	1	B	Introduction of NR IDC solution	16.0.0

	RP-87	RP-200350	1446	1	B	Introduction of SRVCC from 5G to 3G	16.0.0
	RP-87	RP-200341	1462	2	B	Introduction of on-demand SI procedure in RRC_CONNECTED	16.0.0
	RP-87	RP-200358	1465	1	B	Introduction of DL RRC segmentation	16.0.0
	RP-87	RP-200353	1468	1	B	Introducing the support of Non-Public Networks	16.0.0
	RP-87	RP-200344	1469	3	B	CR for 38.331 for Power Savings	16.0.0
	RP-87	RP-200349	1471	4	B	38.331 CR on Integrated Access and Backhaul for NR	16.0.0
	RP-87	RP-200348	1476	3	B	CR for 38.331 for CA&DC enh	16.0.0
	RP-87	RP-200341	1477	2	B	Introduction of NR operation with Shared Spectrum Access in RRC	16.0.0
	RP-87	RP-200347	1478	2	B	Introduction of NR mobility enhancement	16.0.0
	RP-87	RP-200335	1486	-	B	Introduction of additional RACH configurations for TDD FR1	16.0.0
	RP-87	RP-200343	1487	1	B	Introduction of NR eURLLC	16.0.0
	RP-87	RP-200354	1488	2	B	CR for introducing MDT and SON	16.0.0
	RP-87	RP-200357	1489	-	C	CR to 38.331 on DRX coordination	16.0.0
	RP-87	RP-200346	1493	1	B	Introduction of 5G V2X with NR sidelink	16.0.0
	RP-87	RP-200340	1494	2	B	Introduction of CLI handling and RIM in TS38.331	16.0.0
	RP-87	RP-200352	1498	1	B	Introduction of NR IIoT	16.0.0
	RP-87	RP-200342	1499	1	B	Introduction of 2-step RA	16.0.0
	RP-87	RP-200339	1500	2	B	Introduction of MIMO enhancements	16.0.0
	RP-87	RP-200359	1502	-	B	Recommended Bit Rate/Query for FLUS and MTSI	16.0.0
	RP-87	RP-200345	1504	2	B	Introduction of NR positioning	16.0.0
	RP-87	RP-200358	1505	-	B	Support of inter-RAT handover from NR to EN-DC in TS 38.331	16.0.0
07/2020	RP-88	RP-201191	1290	4	C	Missing reportAddNeighMeas in periodic measurement reporting	16.1.0
	RP-88	RP-201166	1453	6	B	Introduction of NeedForGap capability for NR measurement	16.1.0
	RP-88	RP-201185	1464	5	B	Introduction of signalling for high-speed train scenarios	16.1.0
	RP-88	RP-201191	1506	2	F	Corrections to PRACH prioritization procedure for MPS and MCS	16.1.0
	RP-88	RP-201182	1513	2	F	Finalization of the support of Non-Public Networks	16.1.0
	RP-88	RP-201172	1528	4	F	Miscellaneous corrections for NR-U	16.1.0
	RP-88	RP-201174	1540	2	C	CR for 38.331 for Power Savings	16.1.0
	RP-88	RP-201180	1553	3	F	Correction to transfer of UE capabilities at HO for RACS and minor ASN.1 correction (38.331)	16.1.0
	RP-88	RP-201161	1556	2	A	Clarification on avoiding keystore repeat due to COUNT reuse	16.1.0
	RP-88	RP-201178	1557	2	F	CR for 38.331 on CA/DC Enhancements	16.1.0
	RP-88	RP-201160	1560	2	A	SRS Capability report for SRS only Scell	16.1.0
	RP-88	RP-201160	1562	1	A	Correction to RequestedCapabilityCommon	16.1.0
	RP-88	RP-201187	1563	2	A	CR on introduction of BCS to asymmetric channel bandwidths (38.331)	16.1.0
	RP-88	RP-201159	1568	2	A	Correction on PUCCH configuration	16.1.0
	RP-88	RP-201176	1569	3	F	Miscellaneous corrections to 38.331 for V2X	16.1.0
	RP-88	RP-201160	1572	2	A	Correction on the need for reconfiguration with sync in (NG)EN-DC, NR-DC and NE-DC	16.1.0
	RP-88	RP-201160	1579	1	A	38331 CR(R16) on inter-RAT SFTD measurements	16.1.0
	RP-88	RP-201160	1587	1	A	Clarification on pdcp-Duplication at RRC Reconfiguration	16.1.0
	RP-88	RP-201188	1588	3	F	Correction to RRC spec for eURLLC	16.1.0
	RP-88	RP-201179	1590	4	B	Corrections to 38.331 for supporting IAB in NPN	16.1.0
	RP-88	RP-201177	1591	2	F	Corrections on NR mobility enhancements	16.1.0
	RP-88	RP-201175	1592	2	B	Introduction of RRC Positioning	16.1.0
	RP-88	RP-201166	1596	1	F	Band combination list for NE-DC (Cat-F)	16.1.0
	RP-88	RP-201159	1599	-	A	Avoiding security risk for RLC AM bearers during termination point change	16.1.0
	RP-88	RP-201161	1602	1	A	CR on SRS-CarrierSwitching	16.1.0
	RP-88	RP-201164	1603	1	A	CR on introduction of extended capabilities for NR-DC only BCs	16.1.0
	RP-88	RP-201165	1614	1	A	Clarification on the presence of ssb-perRACH-Occasion for the CSI-RS based CFRA	16.1.0
	RP-88	RP-201163	1624	1	A	Clarification on the maxPUSCH-Duration for LCP Restriction	16.1.0
	RP-88	RP-201159	1631	-	A	Clarification for SIB6, SIB7 and SIB8 acquisition during a measurement gap	16.1.0
	RP-88	RP-201198	1632	2	C	Introduction of secondary DRX group CR 38.331	16.1.0
	RP-88	RP-201164	1634	1	A	Correction to CORESET and PDCCH TCI state release	16.1.0
	RP-88	RP-201181	1641	-	F	Correction of NR IIoT	16.1.0
	RP-88	RP-201162	1644	1	A	Clarification on release and addition of the uplink for SCell	16.1.0
	RP-88	RP-201189	1645	-	F	CR on 38.331 for SRVCC from 5G to 3G	16.1.0
	RP-88	RP-201159	1649	-	A	Ambiguity in fr1-fr2-Add-UE-NR-Capabilities parameter	16.1.0
	RP-88	RP-201162	1656	1	A	Correction to measurement coordination in MR-DC	16.1.0
	RP-88	RP-201176	1657	1	F	Introduction of on-demand SIB(s) procedure in CONNECTED	16.1.0
	RP-88	RP-201164	1662	1	A	T310 handling during MobilityFromNR	16.1.0
	RP-88	RP-201173	1664	2	F	Corrections for 2-step Random Access Type	16.1.0
	RP-88	RP-201216	1665	2	B	Release-16 UE capabilities based on RAN1, RAN4 feature lists and RAN2	16.1.0
	RP-88	RP-201191	1666	1	F	Miscellaneous ASN.1 review corrections	16.1.0
	RP-88	RP-201166	1668	2	F	Miscellaneous non-controversial corrections Set V	16.1.0
	RP-88	RP-201184	1669	3	F	Corrections on MDT and SON in NR	16.1.0
	RP-88	RP-201190	1670	-	C	Introduction of eCall over IMS for NR	16.1.0
	RP-88	RP-201191	1671	1	F	38.331 CR for overheating in (NG)EN-DC and NR-DC	16.1.0
	RP-88	RP-201186	1673	1	B	Introduction of inter-frequency measurement without gap	16.1.0
	RP-88	RP-201164	1682	2	A	Correction on SRS antenna capability for carrier switching	16.1.0

	RP-88	RP-201161	1683	1	A	UE Capability Enhancement for FR1(TDD/FDD) / FR2 CA and DC	16.1.0
	RP-88	RP-201164	1687	1	A	Correction to re-sending UEAssistanceInformation upon reconfiguration w/ sync	16.1.0
	RP-88	RP-201170	1696	4	F	eMIMO corrections	16.1.0
	RP-88	RP-201166	1697	-	F	Corrections to SIB1 Processing	16.1.0
	RP-88	RP-201171	1700	-	F	Corrections for CLI	16.1.0
	RP-88	RP-201191	1703	1	F	Correction on MN-SN measurements coordination in INM	16.1.0
	RP-88	RP-201163	1707	-	A	SMTC Configuration for PSCell Addition for NR-DC (Option 2)	16.1.0
	RP-88	RP-201165	1711	1	A	Introduction of CGI reporting capabilities	16.1.0
	RP-88	RP-201191	1716	-	B	Aperiodic CSI-RS triggering with beam switching timing of 224 and 336	16.1.0
	RP-88	RP-201166	1717	1	B	Implementing confirmation of code block group based transmission	16.1.0
	RP-88	RP-201179	1718	1	F	Correction to TS 38.331 for IAB WI	16.1.0
	RP-88	RP-201183	1719	-	B	RRC configuration of supporting UL Tx switching	16.1.0
	RP-88	RP-201183	1720	-	B	UE capability of supporting UL Tx switching	16.1.0

09/2020	RP-89	RP-201929	1533	3	F	CLI configuration	16.2.0
	RP-89	RP-201922	1737	2	F	Corrections to failure type for MCGFailureInformation and SCGFailureInformation	16.2.0
	RP-89	RP-201937	1746	1	A	Clarification on CG-ConfigInfo for NR-DC and NE-DC	16.2.0
	RP-89	RP-201963	1747	1	F	Miscellaneous corrections for NR IIoT	16.2.0
	RP-89	RP-201937	1749	1	A	CR on SyncAndCellAdd condition	16.2.0
	RP-89	RP-201937	1751	1	A	CR to clarify UE behaviour after TAT expiry due to reconfigurationWithSync	16.2.0
	RP-89	RP-201930	1755	2	F	Handling of CPC in fast MCG recovery	16.2.0
	RP-89	RP-201986	1756	4	B	Release-16 UE capabilities based on RAN1, RAN4 feature lists and RAN2	16.2.0
	RP-89	RP-201989	1757	1	F	Minor corrections and update for RRC Positioning	16.2.0
	RP-89	RP-201938	1764	1	F	Correction on the Cross Carrier Scheduling Configuration	16.2.0
	RP-89	RP-201922	1768	2	F	Correction on the Configuration of sCellState for 38.331	16.2.0
	RP-89	RP-201930	1771	-	F	Minor Correction for Mobility Further Enhancement	16.2.0
	RP-89	RP-201989	1779	-	F	Corrections to acquisition of posSIB(s) in RRC_CONNECTED	16.2.0
	RP-89	RP-201989	1781	1	F	Corrections to handing posSIB-MappingInfo in SIB1	16.2.0
	RP-89	RP-201938	1787	1	F	SMT-C Configuration for PSCell Addition and SN Change in NR-DC	16.2.0
	RP-89	RP-201923	1794	1	F	Corrections of RLF cause Signalling procedure	16.2.0
	RP-89	RP-201937	1800	1	A	CR on the BandCombination (R16)	16.2.0
	RP-89	RP-201922	1803	1	F	Adding enableDefaultBeamForCCS for cross-carrier scheduling with different SCS	16.2.0
	RP-89	RP-201927	1810	1	F	Correction on cross-RAT V2X functionality in TS 38.331	16.2.0
	RP-89	RP-201930	1818	-	F	Time misalignment in DAPS DRB configuration (Alt.2)	16.2.0
	RP-89	RP-201927	1820	2	F	Miscellaneous correction regarding on demand SIB in CONNECTED	16.2.0
	RP-89	RP-201927	1821	2	F	Redundant procedural text of on demand SIB in CONNECTED	16.2.0
	RP-89	RP-201922	1823	-	F	Correction to field condition on reffR2ServCellAsynCA	16.2.0
	RP-89	RP-201930	1836	-	F	Corrections to Conditional Reconfiguration triggering	16.2.0
	RP-89	RP-201921	1844	3	F	RRC clarifications for NR-U	16.2.0
	RP-89	RP-201930	1845	1	F	Clarification on TS38.331 for DAPS	16.2.0
	RP-89	RP-201930	1847	-	F	T312 handling during Mobility from NR	16.2.0
	RP-89	RP-201930	1850	2	F	Correction on the RLF for NR DAPS	16.2.0
	RP-89	RP-201932	1852	1	F	Correction on beamSwitchTiming values of 224 and 336	16.2.0
	RP-89	RP-201930	1861	-	F	RLF in source cell during DAPS handover	16.2.0
	RP-89	RP-201929	1862	2	F	Misc. corrections CR for 38.331 for Power Savings	16.2.0
	RP-89	RP-201920	1863	3	F	Miscellaneous eMIMO corrections	16.2.0
	RP-89	RP-201922	1864	1	F	Missing fields for Toffset coordination in INM	16.2.0
	RP-89	RP-201922	1865	1	F	Misc corrections for Rel-16 DCCA	16.2.0
	RP-89	RP-201930	1866	-	F	Correction of field description for Mobility Enhancements	16.2.0
	RP-89	RP-201930	1868	1	F	Correction of description of CHO events for Mobility Enhancements	16.2.0
	RP-89	RP-201932	1869	1	F	ASN.1 corrections to maintain backwards compatibility	16.2.0
	RP-89	RP-201920	1870	1	F	Remaining ASN.1 review issues	16.2.0
	RP-89	RP-201938	1872	1	A	Miscellaneous non-controversial corrections Set VII	16.2.0
	RP-89	RP-201925	1873	1	B	Introduction of MPE reporting	16.2.0
	RP-89	RP-201930	1874	-	F	Corrections to Mobility Enhancements	16.2.0
	RP-89	RP-201937	1878	-	A	Clarification on scg-RB-Config	16.2.0
	RP-89	RP-201922	1879	1	F	Correction on storing SCG configuration in UE INACTIVE AS context	16.2.0
	RP-89	RP-201930	1886	-	F	Timer handling upon initiation of RRC re-establishment	16.2.0
	RP-89	RP-201930	1888	-	F	No support of DAPS HO for a CHO candidate cell	16.2.0
	RP-89	RP-201930	1898	-	F	Correction on TS38.331 for CHO	16.2.0
	RP-89	RP-201938	1908	1	A	Correction on UE assistance information transmission for handover case	16.2.0
	RP-89	RP-201931	1911	2	F	Correction on the UE Capability presence upon SN addition and SN change	16.2.0
	RP-89	RP-201928	1924	1	F	Correction on msgA-PUSCH-Config	16.2.0
	RP-89	RP-201989	1925	1	F	Introduction of PRS measurement gap	16.2.0
	RP-89	RP-201927	1930	1	F	Miscellaneous corrections on TS 38.331	16.2.0
	RP-89	RP-201930	1936	-	F	Correction on NR CHO	16.2.0
	RP-89	RP-201929	1937	1	F	Miscellaneous RRC corrections for NR eURLLC	16.2.0
	RP-89	RP-201932	1948	1	F	Correction on HO from NR to EN-DC	16.2.0
	RP-89	RP-201923	1952	1	F	Corrections on F1-C transfer path	16.2.0
	RP-89	RP-201923	1954	-	F	Corrections on default BH RLC channel	16.2.0
	RP-89	RP-201923	1955	1	F	Correction on the value range of BH-LogicalChannelIdentity-Ext	16.2.0
	RP-89	RP-201923	1956	-	F	Correction on cellReservedForOperatorUse	16.2.0
	RP-89	RP-201923	1957	1	F	Correction on SearchSpace configuration for IAB	16.2.0
	RP-89	RP-201923	1958	-	F	Corrections on the IAB-MT TDD resource configuration	16.2.0
	RP-89	RP-201932	1961	4	B	CR for Early Implementation in NR	16.2.0
	RP-89	RP-201932	1969	1	F	CR on UE behavior with E-UTRA cell selection upon mobility from NR failure for enhanced EPS voice fallback	16.2.0
	RP-89	RP-201930	1974	1	F	CR on drb-ContinueROHC for DAPS	16.2.0
	RP-89	RP-201921	1976	2	F	Miscellaneous corrections for NR-U	16.2.0
	RP-89	RP-201937	1979	1	A	Reconfiguring RoHC and setting the drb-ContinueROHC simultaneously	16.2.0
	RP-89	RP-201938	1986	1	A	Clarification on the SRB configuration for fullConfig during RRC Resume procedure	16.2.0
	RP-89	RP-201930	1989	2	F	Correction on field description of mrdc-SecondaryCellGroup in NR-DC	16.2.0

	RP-89	RP-201927	1991	2	F	CR to 38.331 on SLSS ID	16.2.0
	RP-89	RP-201927	1992	1	F	Correction on RRC parameters for 5G V2X with NR sidelink	16.2.0
	RP-89	RP-201922	1993	-	F	Correction on HARQ ACK spatial bundling configurations for secondary PUCCH group	16.2.0
	RP-89	RP-201924	1994	1	F	Update to IAB-MT capabilities	16.2.0
	RP-89	RP-201927	1995	-	F	Adding notes for joint success and failure in crossRAT SL	16.2.0
	RP-89	RP-201927	1997	-	F	Corrections on RAN1 related clarifications	16.2.0
	RP-89	RP-201931	1998	-	D	Editorial corrections on MDT and SON in NR	16.2.0
	RP-89	RP-201931	1999	-	F	Correction to MDT features	16.2.0
	RP-89	RP-201931	2000	-	F	Correction to SON features	16.2.0
	RP-89	RP-201928	2001	-	F	Corrections for NPNs	16.2.0
	RP-89	RP-201927	2002	-	F	Clarification on UL and SL priority thresholds	16.2.0
	RP-89	RP-201924	2003	-	F	Miscellaneous IAB Corrections	16.2.0
	RP-89	RP-201962	2007	1	F	Miscellaneous corrections on UL Tx switching	16.2.0
	RP-89	RP-201925	2008	-	B	Configuration for uplink power boosting via suspended IBE requirements	16.2.0
	RP-89	RP-201922	2009	-	F	NR-DC UE capabilities	16.2.0
	RP-89	RP-201927	2010	1	F	Correction on the calculation of CG occasion	16.2.0
12/2020	RP-90	RP-202775	1775	2	F	NR CA additional spectrum emission requirements	16.3.0
	RP-90	RP-202777	2017	-	B	Configuration for directional collision handling between reference cell and other cell for half-duplex operation in CA	16.3.0
	RP-90	RP-202773	2021	1	F	Clarification on referenceTimePreferenceReporting in RRC Reconfiguration Procedure	16.3.0
	RP-90	RP-202790	2029	-	F	Correction on UAI during handover	16.3.0
	RP-90	RP-202771	2038	1	F	Correction to PDSCH TDRA for DCI 1-2	16.3.0
	RP-90	RP-202789	2040	1	A	Correction for configuration of SRS Carrier Switching	16.3.0
	RP-90	RP-202767	2042	1	F	Correction to NR-U Energy Detection Threshold configuration	16.3.0
	RP-90	RP-202778	2051	1	B	Release-16 UE capabilities based on RAN1, RAN4 feature lists and RAN2	16.3.0
	RP-90	RP-202767	2052	-	F	Correction of field description for ra-ResponseWindow	16.3.0
	RP-90	RP-202767	2055	-	F	Clarification on HARQ process sharing for CGs	16.3.0
	RP-90	RP-202790	2059	1	A	Corrections on the configurations of HARQ-ACK spatial bundling and CBG in 38.331	16.3.0
	RP-90	RP-202774	2061	1	F	Clarification on no support of CA, DC or multi-TRP with DAPS	16.3.0
	RP-90	RP-202790	2064	1	A	Corrections on PDCP duplication capability for NR-DC	16.3.0
	RP-90	RP-202790	2066	1	F	Clarification on SIB mapping to SI message	16.3.0
	RP-90	RP-202776	2075	1	F	UE assistance information for DRX preference	16.3.0
	RP-90	RP-202767	2091	1	F	Miscellaneous corrections for NR-U	16.3.0
	RP-90	RP-202768	2107	2	F	UE behaviour when UL 7.5KHz shift is not supported	16.3.0
	RP-90	RP-202772	2122	1	F	Correction on non-DRB for IAB-MT	16.3.0
	RP-90	RP-202772	2124	1	F	Corrections on BH RLC channel	16.3.0
	RP-90	RP-202772	2125	1	F	Corrections on RLF cause determination	16.3.0
	RP-90	RP-202790	2130	1	F	Correction on uac-AccessCategory1-SelectionAssistanceInfo	16.3.0
	RP-90	RP-202790	2134	2	F	Miscellaneous non-controversial corrections Set VIII	16.3.0
	RP-90	RP-202775	2142	2	F	Correction on field description of configuredGrantConfigType2DeactivationStateList	16.3.0
	RP-90	RP-202776	2145	1	F	Correction on RRC state preference	16.3.0
	RP-90	RP-202789	2146	1	F	Clarifications for the common search space on the active BWP	16.3.0
	RP-90	RP-202771	2149	1	F	Corrections to 2-Step RA	16.3.0
	RP-90	RP-202777	2151	-	F	Discarding of stored DL RRC message segments when UE transitions to RRC_IDLE	16.3.0
	RP-90	RP-202771	2159	-	F	Correction on BFD resource on SCell	16.3.0
	RP-90	RP-202770	2161	2	F	Misc corrections for Rel-16 DCCA	16.3.0
	RP-90	RP-202770	2163	-	F	Missing fields for Toffset coordination	16.3.0
	RP-90	RP-202770	2166	1	F	Processing delay requirements for DLInformationTransferMRDC	16.3.0
	RP-90	RP-202773	2175	1	F	Correction regarding reconfigure EHC	16.3.0
	RP-90	RP-202770	2178	-	C	Processing delay requirements for RRC resume	16.3.0
	RP-90	RP-202770	2180	1	F	Correction for fast MCG link recovery in (NG)EN-DC	16.3.0
	RP-90	RP-202771	2181	2	F	Correction on HARQ ACK/NACK feedback configuration	16.3.0
	RP-90	RP-202771	2182	2	F	Correction on slot based repetition	16.3.0
	RP-90	RP-202772	2184	1	F	RRC Miscellaneous Corrections	16.3.0
	RP-90	RP-202772	2192	1	F	Support of Rel-16 features for SCG in EN-DC and NR-DC	16.3.0
	RP-90	RP-202775	2198	1	F	Correction on acquisition of MIB and SIB1	16.3.0
	RP-90	RP-202775	2199	-	F	Correction on posSIB broadcastStatus	16.3.0
	RP-90	RP-202776	2215	-	F	Clarification on SRVCC handover	16.3.0
	RP-90	RP-202769	2230	1	F	Miscellaneous corrections on TS 38.331	16.3.0
	RP-90	RP-202771	2250	1	C	38331 CR for CSI-RS-ResourceConfigMobility	16.3.0
	RP-90	RP-202775	2254	-	F	Correction on T321 for autonomous gap based CGI in FR2	16.3.0
	RP-90	RP-202772	2265	-	F	Transmission suspension on BH RLC channel upon IAB-MT failure	16.3.0
	RP-90	RP-202790	2273	3	A	CR on TS 38.331 for LCP restriction of configured grant type 1	16.3.0
	RP-90	RP-202769	2274	-	F	Correction on RRC parameters for NR SL communication	16.3.0
	RP-90	RP-202771	2276	3	F	Introduction of capability bit for multi-CC simultaneous TCI activation with multi-TRP	16.3.0

	RP-90	RP-202771	2277	1	F	Selecting index for PLMN, SNPN and UAC parameters	16.3.0
	RP-90	RP-202775	2278	-	F	Positioning RRC updates for posSIB validity check and field description correction	16.3.0
	RP-90	RP-202774	2280	-	F	Miscellaneous corrections for conditional reconfiguration	16.3.0
	RP-90	RP-202774	2282	-	F	Miscellaneous corrections for DAPS (NR)	16.3.0
	RP-90	RP-202773	2284	1	F	Corrections for PDCP duplication introduced in IIoT	16.3.0
	RP-90	RP-202769	2285	-	F	Corrections on sidelink related RRC procedures	16.3.0
	RP-90	RP-202770	2287	-	A	Dummify UE capability of crossCarrierScheduling-OtherSCS	16.3.0
	RP-90	RP-202776	2293	-	F	RRC corrections on NR SON and MDT	16.3.0
	RP-90	RP-202770	2294	-	F	CR for Unaligned CA signalling in TS 38.331	16.3.0
	RP-90	RP-202767	2295	-	F	Name change of the UE capability for the extended RAR window monitoring	16.3.0
	RP-90	RP-202884	2297	-	A	CR to 38.331 on handling of fallbacks for FR2 CA	16.3.0
01/2021	RP-90					Corrected the extension marker in type PosSchedulingInfo-r16 so that it passes ASN.1 syntax check	16.3.1
03/2021	RP-91	RP-210693	2034	3	F	Corrections to acquisition of positioning SIBs	16.4.0
	RP-91	RP-210702	2036	3	A	Clarification to usage of ConfigRestrictModReqSCG	16.4.0
	RP-91	RP-210695	2147	1	F	Clarification for aperiodic CSI and secondary DRX group	16.4.0
	RP-91	RP-210701	2237	1	A	Clarification on P-max in FrequencyInfoUL in FR2	16.4.0
	RP-91	RP-210690	2298	1	F	Correction on the Handling of Reconfiguration within RRC Resume	16.4.0
	RP-91	RP-210690	2300	1	F	Clarification on Fast MCG Link Recovery	16.4.0
	RP-91	RP-210692	2301	1	F	CR on co-configuration of Rel-16 features	16.4.0
	RP-91	RP-210689	2302	2	F	Correction on reset configuration	16.4.0
	RP-91	RP-210689	2303	1	F	Clarification on the inter-frequency operation	16.4.0
	RP-91	RP-210694	2306	1	F	Correction on RSSI and channel occupancy measurements	16.4.0
	RP-91	RP-210689	2315	1	F	Correction on value range of sl-ConfigIndexCG and sl-HARQ-ProclD-offset	16.4.0
	RP-91	RP-210693	2317	1	F	Clarifications on the required posSIB	16.4.0
	RP-91	RP-210697	2321	1	F	UE capability of NR to UTRA-FDD CELL_DCH CS handover	16.4.0
	RP-91	RP-210693	2322	-	F	Corrections on posSIB validity	16.4.0
	RP-91	RP-210694	2325	1	F	CR on 38.331 for power saving	16.4.0
	RP-91	RP-210701	2333	-	A	CR on SyncAndCellAdd condition	16.4.0
	RP-91	RP-210693	2341	1	F	RA report and Logged MDT Info extensibility	16.4.0
	RP-91	RP-210692	2346	1	F	Support of NUL and SUL during DAPS handover	16.4.0
	RP-91	RP-210694	2360	-	F	Clarification on NR-U RSSI measurement procedure	16.4.0
	RP-91	RP-210703	2371	-	F	Correction to measResultServingMOList impacting EN-DC	16.4.0
	RP-91	RP-210695	2377	2	B	Inter-node messaging for supporting intra-band EN-DC scenarios	16.4.0
	RP-91	RP-210692	2379	-	F	Dummifying intraFreqMultiUL-TransmissionDAPS-r16 capability	16.4.0
	RP-91	RP-210690	2384	-	F	HARQ-ACK codebook configuration for secondary PUCCH group	16.4.0
	RP-91	RP-210690	2385	1	F	Misc corrections for Rel-16 DCCA	16.4.0
	RP-91	RP-210694	2387	-	F	RRC corrections for NR-U	16.4.0
	RP-91	RP-210689	2391	3	F	Correction on SL configured grant type 1 validity under Uu RLF	16.4.0
	RP-91	RP-210692	2392	2	F	Inability to comply with conditional reconfiguration	16.4.0
	RP-91	RP-210691	2398	2	F	Miscellaneous corrections on IAB in 38.331	16.4.0
	RP-91	RP-210703	2400	1	F	Miscellaneous non-controversial corrections Set IX	16.4.0
	RP-91	RP-210695	2401	1	F	Correction on complete message at handover from NR to EN-DC	16.4.0
	RP-91	RP-210703	2402	1	F	Release with Redirect for connection resume triggered by NAS	16.4.0
	RP-91	RP-210691	2404	-	F	Correction on the configuration of Type 1 configured grant	16.4.0
	RP-91	RP-210703	2405	1	F	NR RRC processing time with segmentation	16.4.0
	RP-91	RP-210691	2407	1	F	Introduction of UE Capability and Configuration for SpCell BFR Enhancement	16.4.0
	RP-91	RP-210695	2414	2	F	ASN.1 guidelines for extension of lists using ToAddMod structure	16.4.0
	RP-91	RP-210692	2417	2	F	Corrections for DAPS Handover	16.4.0
	RP-91	RP-210689	2418	1	F	CR on measurement object modification	16.4.0
	RP-91	RP-210692	2419	1	F	Clarification on ULInformationTransferMRDC message	16.4.0
	RP-91	RP-210690	2422	1	F	Clarification on sCellState configuration upon SCell modification	16.4.0
	RP-91	RP-210691	2427	1	F	Corrections on BAP address and default BAP configuration	16.4.0
	RP-91	RP-210691	2428	2	F	Corrections on the default configuration with Need M	16.4.0
	RP-91	RP-210693	2429	1	F	Corrections on NR MDT and SON	16.4.0
	RP-91	RP-210693	2433	1	F	Clarification for SIBs scheduled in posSchedulingInfoList	16.4.0
	RP-91	RP-210690	2436	2	F	Correction on tci-PresentInDCI	16.4.0
	RP-91	RP-210689	2437	1	F	Miscellaneous corrections on TS 38.331	16.4.0
	RP-91	RP-210689	2440	2	F	Correction on C-RNTI replacement and conditions for 2-step RA	16.4.0
	RP-91	RP-210689	2445	1	F	Stop conditions of T320 in NR protocols	16.4.0
	RP-91	RP-210697	2447	1	F	CR on the Capability of PUCCH Transmissions for HARQ-ACK-38331	16.4.0
	RP-91	RP-210694	2448	1	F	UTRA capabilities forwarding in handover preparation	16.4.0
	RP-91	RP-210693	2449	1	F	Correction on SI window calculation for PosSIB	16.4.0
	RP-91	RP-210692	2450	-	F	[Post112-e][254][R16 MOB] Clarification of behaviour to avoid security risk in CHO based recovery after handover without key change failure	16.4.0
	RP-91	RP-210693	2457	-	F	Misc corrections on SON and MDT	16.4.0
	RP-91	RP-210689	2458	-	F	Correction to 38.331 on intra-frequency reselection	16.4.0
	RP-91	RP-210689	2460	-	F	T400 expiry in timer table and protection of RRC messages	16.4.0
	RP-91	RP-210692	2461	-	F	Correction on NR Mobility Enhancement	16.4.0
	RP-91	RP-210690	2462	-	F	CR on serving cell reporting	16.4.0

	RP-91	RP-210697	2463	-	F	Capability for dormant BWP switching of multiple SCells	16.4.0
	RP-91	RP-210695	2466	-	F	Correction to PUSCH skipping with UCI without LCH-based prioritization	16.4.0
	RP-91	RP-210693	2467	-	F	Corrections on NR MDT and SON	16.4.0
	RP-91	RP-210692	2468	1	F	Correction on inter-node signalling for DAPS UE capability coordination	16.4.0
	RP-91	RP-210702	2469	-	A	Dummy the capability bit v2x-EUTRA	16.4.0
	RP-91	RP-210630	2470	1	B	Release-16 UE capabilities based on updated RAN1 and RAN4 feature lists	16.4.0
	RP-91	RP-210693	2471	-	B	Uplink Tx DC location reporting for two carrier uplink CA	16.4.0
	RP-91					MCC: replaced all "-v16xy" with "-v1640"	16.4.1
06/2021	RP-92	RP-211487	2413	6	C	Redirection with MPS Indication [Redirect_MPS_I]	16.5.0
	RP-92	RP-211474	2475	3	F	Corrections to the UE action upon SIB1 reception	16.5.0
	RP-92	RP-211470	2477	1	F	Correction on parameters of SL configured grant	16.5.0
	RP-92	RP-211474	2490	2	F	Corrections on the descriptions of SRS-Config	16.5.0
	RP-92	RP-211475	2494	2	F	Correction on T321 for autonomous gap based CGI reporting in LTE	16.5.0
	RP-92	RP-211482	2496	2	A	CR on RRC processing delay	16.5.0
	RP-92	RP-211475	2502	1	F	CR on the configuration restriction on DCI format 0_2/1_2 for unlicensed band (Option 1)	16.5.0
	RP-92	RP-211475	2505	2	F	Correction on description of ssb-PositionsInBurst in ServingCellConfigCommonSIB	16.5.0
	RP-92	RP-211475	2508	1	F	Correction on freqMonitorLocations	16.5.0
	RP-92	RP-211486	2516	3	A	Clean-up of INM procedure text	16.5.0
	RP-92	RP-211485	2519	3	F	Miscellaneous non-controversial corrections Set X	16.5.0
	RP-92	RP-211485	2527	3	A	Clarification on SCellIndex and servCellIndex	16.5.0
	RP-92	RP-211484	2531	2	A	Correction on firstActiveDownlinkBWP-Id	16.5.0
	RP-92	RP-211471	2534	3	F	Misc corrections for Rel-16 DCCA	16.5.0
	RP-92	RP-211483	2540	2	F	Correction on failureType in FailureReportSCG-EUTRA and scgFailureInfoEUTRA	16.5.0
	RP-92	RP-211471	2543	2	F	Clarification on NR SCG configuration within RRC Resume	16.5.0
	RP-92	RP-211484	2550	3	A	Clarification on SCS of active DL and UL BWP	16.5.0
	RP-92	RP-211470	2551	3	F	Miscellaneous corrections on TS 38.331 for NR V2X	16.5.0
	RP-92	RP-211470	2552	3	F	Corrections on TS 38.331 from the latest RAN1 decisions	16.5.0
	RP-92	RP-211485	2556	2	A	Clarification on RLC bearer handling in full configuration	16.5.0
	RP-92	RP-211472	2557	2	F	Miscellaneous corrections on BH RLC channel management for IAB-MT	16.5.0
	RP-92	RP-211475	2561	3	F	Correction on description of subCarrierSpacing in BWP	16.5.0
	RP-92	RP-211470	2562	2	F	Correction on releasing referenceTimePreferenceReporting and sl-AssistanceConfigNR	16.5.0
	RP-92	RP-211484	2564	3	A	Correction on T325	16.5.0
	RP-92	RP-211473	2565	2	F	Full configuration for CHO	16.5.0
	RP-92	RP-211485	2567	2	A	Abortion of RRC connection resume handling	16.5.0
	RP-92	RP-211470	2569	1	F	Transmission of UEAssistanceInformation or SidelinkUEInformationNR after conditional handover	16.5.0
	RP-92	RP-211483	2572	1	A	Clarification on SCellFrequencies	16.5.0
	RP-92	RP-211474	2574	1	F	Correction for the positioning SI offset and clarification on mapping of posSIB to SI	16.5.0
	RP-92	RP-211484	2579	2	F	UL Config Grant capability differentiation for FR1(TDD/FDD) / FR2	16.5.0
	RP-92	RP-211474	2580	2	F	Corrections on the UE capability of indication on supporting the extension of SRSresourceID	16.5.0
	RP-92	RP-211483	2581	1	F	Clarification on the initiation of RNA update	16.5.0
	RP-92	RP-211478	2585	3	B	Release-16 UE capabilities based on RAN1 and RAN4 feature lists	16.5.0
	RP-92	RP-211472	2586	-	F	Correction on repetition for L1-SINR	16.5.0
	RP-92	RP-211475	2590	-	F	Correction on reportSlotOffsetList	16.5.0
	RP-92	RP-211486	2598	1	F	Clarification on the Timing Reference of PSCell SMTC Configuration	16.5.0
	RP-92	RP-211478	2599	1	F	Introduction of the intra-NR and inter-RAT HST Capabilities and Configuration	16.5.0
	RP-92	RP-211475	2600	-	F	SSB-ToMeasure for NR-U	16.5.0
	RP-92	RP-211482	2602	-	A	Clarification on CGI reporting	16.5.0
	RP-92	RP-211471	2605	1	F	Miscellaneous Corrections to the SNPN	16.5.0
	RP-92	RP-211474	2609	-	C	Adding 400 Mhz and 600 MHz frequency separation classes	16.5.0
	RP-92	RP-211482	2615	-	A	Correction on CrossCarrierSchedulingConfig Introduced by Two PUCCH Group	16.5.0
	RP-92	RP-211473	2616	1	F	38.331 Correction on Failure Recovery via CHO for Inter-RAT Handover Failure	16.5.0
	RP-92	RP-211472	2619	1	F	Miscellaneous corrections on IAB	16.5.0
	RP-92	RP-211471	2626	-	F	Correction on RNA configuration for UE in SNPN access mode	16.5.0
	RP-92	RP-211470	2636	2	F	Correction of Sidelink Configured Grant Type 1 Usage During Handover	16.5.0
	RP-92	RP-211483	2639	-	A	Introduction of DL scheduling slot offset capabilities in UERadioPagingInformation	16.5.0
	RP-92	RP-211474	2644	2	F	Clarifications on the TRP definition for positioning	16.5.0
	RP-92	RP-211470	2647	1	F	Configuration of search spaces for scheduling SL transmissions	16.5.0
	RP-92	RP-211475	2652	1	F	Correction on description of msg1-SubcarrierSpacing in RACH-ConfigCommon	16.5.0
	RP-92	RP-211485	2667	1	A	Correction on flow remapping to an added DRB	16.5.0
	RP-92	RP-211483	2675	-	A	Clarification on the frequency deprioritisation	16.5.0

	RP-92	RP-211486	2686	1	A	Correction on A-CSI trigger state configuration	16.5.0
	RP-92	RP-211485	2690	1	A	RLC and PDCP Re-establishment upon RRC resume/reestablishment	16.5.0
	RP-92	RP-211471	2696	-	F	CR on CGI reporting for NPN-only cell	16.5.0
	RP-92	RP-211478	2699	-	A	Correction to ca-ParametersNR-ForDC	16.5.0
	RP-92	RP-211473	2700	-	F	Clarification on non-coexistence of CHO and DAPS	16.5.0
	RP-92	RP-211475	2702	-	F	Extending number of cells for search space switching trigger configuration	16.5.0
	RP-92	RP-211471	2703	2	C	NR-DC Cell Group capability filtering	16.5.0
	RP-92	RP-211478	2705	-	A	CR on the Fallback Band Combination Removing-R16	16.5.0
	RP-92	RP-211471	2706	-	F	SON-MDT Changes agreed in RAN2#114 meeting	16.5.0
09/2021	RP-93	RP-212444	2708	1	F	Correction on UL Skipping for PUSCH in Rel-16	16.6.0
	RP-93	RP-212442	2709	1	F	Corrections to SIB validity for NPN only cell	16.6.0
	RP-93	RP-212444	2714	-	F	Early implementation of eCall over IMS in NR	16.6.0
	RP-93	RP-212441	2715	1	F	Miscellaneous corrections on TS 38.331	16.6.0
	RP-93	RP-212443	2716	-	F	Corrections to intra-frequency cell reselection for MIB, SIB1 acquisition failure and TAC absence in SIB1	16.6.0
	RP-93	RP-212442	2723	1	F	Correction on TCI configuration for DCI format 1_2	16.6.0
	RP-93	RP-212442	2728	1	F	Correction to description of p0-AlphaSets	16.6.0
	RP-93	RP-212442	2746	1	F	Clarification on the NPN-IdentityInfoList	16.6.0
	RP-93	RP-212442	2752	1	F	Modification of measId for conditional reconfiguration	16.6.0
	RP-93	RP-212443	2754	1	F	MIB correction on subCarrierSpacingCommon	16.6.0
	RP-93	RP-212442	2760	-	F	Correction to 38.331 on the field description of msgA-TransMax	16.6.0
	RP-93	RP-212440	2763	2	F	Miscellaneous non-controversial corrections Set XI	16.6.0
	RP-93	RP-212441	2776	1	F	Corrections on RRC reconfiguration for fast MCG link recovery	16.6.0
	RP-93	RP-212442	2777	-	F	Correction on RepetitionSchemeConfig for eMIMO	16.6.0
	RP-93	RP-212438	2780	-	A	Correction on fallback band combination for SUL	16.6.0
	RP-93	RP-212439	2785	1	F	Clarification on RRC processing delay for HO from E-UTRA to NR	16.6.0
	RP-93	RP-212443	2789	1	F	CR for UE reporting Tx DC location info for the second PA	16.6.0
	RP-93	RP-212438	2793	-	A	Correction on inter-RAT measurement report triggering	16.6.0
	RP-93	RP-212439	2799	2	A	Correction on reconfigurationWithSync	16.6.0
	RP-93	RP-212442	2800	1	F	Correction to DAPS handover	16.6.0
	RP-93	RP-212442	2801	-	F	Corrections to pdsch-HARQ-ACK-CodeBookList	16.6.0
	RP-93	RP-212443	2802	-	F	SON-MDT Changes agreed in RAN2#115 meeting	16.6.0
	RP-93	RP-212442	2803	-	F	No support for CHO with SCG configuration	16.6.0
	RP-93	RP-212440	2804	2	F	CR to 38.331 on correcting Rel-15 failure type definition	16.6.0
	RP-93	RP-212442	2807	-	F	Handling of candidateBeamRSLExt-v1610 (option A1)	16.6.0
	RP-93	RP-212440	2808	-	F	FR1/FR2 differentiation for enhanced UL grant skipping capabilities	16.6.0
	RP-93	RP-212598	2810	2	C	Distinguishing support of extended band n77	16.6.0
12/2021	RP-94	RP-213341	2806	2	A	Simultaneous Rx/Tx UE capability per band pair	16.7.0
	RP-94	RP-213343	2814	1	F	Correction on msgA-SubcarrierSpacing	16.7.0
	RP-94	RP-213342	2815	1	F	Miscellaneous corrections on TS 38.331	16.7.0
	RP-94	RP-213342	2817	1	C	Duty cycle signalling for power class 1.5	16.7.0
	RP-94	RP-213344	2819	1	F	Correction for default value of rb-offset	16.7.0
	RP-94	RP-213343	2822	-	F	Correction on R16 UE capability of supportedSINR-meas-r16	16.7.0
	RP-94	RP-213344	2837	2	F	Correction on description of absoluteFrequencySSB	16.7.0
	RP-94	RP-213343	2842	1	F	Correction on condRRCReconfig field description	16.7.0
	RP-94	RP-213341	2844	1	F	Miscellaneous non-controversial corrections Set XII	16.7.0
	RP-94	RP-213343	2845	1	F	Correction to need code for drb-ContinueEHC-DL and drb-ContinueEHC-UL	16.7.0
	RP-94	RP-213343	2849	1	F	Extension of pathlossReferenceRSs	16.7.0
	RP-94	RP-213343	2857	1	F	Correction on supportNewDMRS-Port-r16 capability	16.7.0
	RP-94	RP-213343	2858	2	F	Correction on pucch-SpatialRelationInfo-v1610	16.7.0
	RP-94	RP-213345	2859	1	C	CR on 38.331 for introducing UE capability of txDiversity	16.7.0
	RP-94	RP-213345	2862	-	F	CR on inter-frequency gapless measurement	16.7.0
	RP-94	RP-213344	2864	2	F	SON-MDT changes agreed in RAN2#116 meeting	16.7.0
03/2022	RP-95	RP-220835	2786	3	F	Adding UE capability of UL MIMO coherence for UL Tx switching	16.8.0
	RP-95	RP-220473	2874	1	F	Correction to RRC reconfiguration for IAB	16.8.0
	RP-95	RP-220835	2879	1	F	Addition of missing description on mobility support for 5G SRVCC to 3G	16.8.0
	RP-95	RP-220835	2880	1	F	Handling of ServingCellConfigCommon	16.8.0
	RP-95	RP-220835	2888	1	F	Correction on UL skipping with LCH Prioritization in Rel-16	16.8.0
	RP-95	RP-220835	2897	1	F	Correction on Positioning SRS	16.8.0
	RP-95	RP-220472	2900	1	F	Correction of NCC storage during re-establishment and Resume	16.8.0
	RP-95	RP-220473	2903	1	F	Miscellaneous corrections on TS 38.331	16.8.0
	RP-95	RP-220473	2911	-	F	Correction on conditional reconfiguration execution for only one triggered cell	16.8.0
	RP-95	RP-220473	2912	2	F	Introduction of sidelink power class capability indication	16.8.0
	RP-95	RP-220493	2917	1	F	Correction on inclusion of selectedPLMN-Identity in RRCResumeComplete	16.8.0
	RP-95	RP-220835	2929	1	F	Correction on invalid symbol pattern	16.8.0
	RP-95	RP-220472	2939	-	A	Clarification on SN initiated release of an SCG	16.8.0
	RP-95	RP-220473	2960	2	F	Clarification on HighSpeedConfig for HST	16.8.0
	RP-95	RP-220472	2969	-	F	Miscellaneous non-controversial corrections Set XIII	16.8.0
03/2022	RP-95	RP-220506	2459	2	D	Inclusive Language Review for TS 38.331	17.0.0
	RP-95	RP-220499	2465	2	C	Remove the maximum number of MIMO layers restrictions for SUL	17.0.0
	RP-95	RP-220486	2811	5	B	Introducing Enhancements to Integrated Access and Backhaul for NR	17.0.0

	RP-95	RP-220837	2846	1	B	Introduction of mobility-state-based cell reselection for NR HSDN [NR_HSDN]	17.0.0
	RP-95	RP-220492	2865	2	B	Introducing Enhancement of Data Collection for SON and MDT	17.0.0
	RP-95	RP-220477	2878	1	B	Introduction of NR dynamic spectrum sharing	17.0.0
	RP-95	RP-220837	2883	1	B	Introduction of MINT [MINT]	17.0.0
	RP-95	RP-220481	2887	1	B	Introduction of enhanced IIoT&URLLC support for NR	17.0.0
	RP-95	RP-220472	2889	1	F	Correction on PO determination for UE in inactive state	17.0.0
	RP-95	RP-220475	2891	2	B	Extending NR operation to 71 GHz	17.0.0
	RP-95	RP-220500	2893	1	B	Introduction of FR2 UL gap for Rel-17	17.0.0
	RP-95	RP-220497	2898	2	B	Introduction of function for RRM enhancements for Rel-17 NR FR1 HST	17.0.0
	RP-95	RP-220838	2901	1	B	Release-17 UE capabilities based on R1 and R4 feature lists (TS38.331)	17.0.0
	RP-95	RP-220476	2902	1	B	RRC CR for NR Sidelink enhancement	17.0.0
	RP-95	RP-220495	2904	1	B	Introducing support of UP IP for EPC connected architectures using NR PDCP	17.0.0
	RP-95	RP-220499	2909	1	B	RRC configuration for R17 UL Tx switching enhancement	17.0.0
	RP-95	RP-220491	2910	2	B	Introduction of SL relay	17.0.0
	RP-95	RP-220502	2913	2	B	Introduction of RRC signaling for measurement gap enhancement	17.0.0
	RP-95	RP-220488	2919	1	B	Introduction of NR RRC support for MUSIM	17.0.0
	RP-95	RP-220490	2921	1	B	NR RRC CR for RAN slicing	17.0.0
	RP-95	RP-220474	2923	1	B	Introduction of Release-17 feMIMO	17.0.0
	RP-95	RP-220961	2924	3	B	Introduction of ePowSav in TS 38.331	17.0.0
	RP-95	RP-220493	2925	1	B	Introducing NPN enhancements: Credentials Holder, UE Onboarding, and IMS emergency support in SNPNs	17.0.0
	RP-95	RP-220489	2927	-	B	Introduction of the support for UDC in NR	17.0.0
	RP-95	RP-220478	2928	2	B	Introduction of NR coverage enhancements in RRC	17.0.0
	RP-95	RP-220482	2930	2	B	Introduction of Release-17 NTN	17.0.0
	RP-95	RP-220498	2933	1	B	HST on FR2	17.0.0
	RP-95	RP-220487	2937	1	B	Introduction of SDT	17.0.0
	RP-95	RP-220496	2940	1	B	Introduction of DL 1024 QAM in NR	17.0.0
	RP-95	RP-220484	2949	1	B	Introduction of NR MBS into 38.331	17.0.0
	RP-95	RP-220836	2950	2	B	Introduction of RedCap	17.0.0
	RP-95	RP-220487	2951	1	B	Introduction of Common RACH Partitioning Aspects	17.0.0
	RP-95	RP-220479	2952	3	B	Introduction of Enhanced Positioning feature	17.0.0
	RP-95	RP-220853	2953	2	B	Explicit Indication of SI Scheduling window position [SI-SCHEDULING]	17.0.0
	RP-95	RP-220485	2954	2	B	Introduction of further multi-RAT dual-connectivity enhancements	17.0.0
	RP-95	RP-220494	2958	2	B	Introduction of QoE measurements in NR	17.0.0

History

Document history		
V17.0.0	May 2022	Publication