



**LTE;
Evolved Universal Terrestrial Radio Access (E-UTRA);
Radio Resource Control (RRC);
Protocol specification
(3GPP TS 36.331 version 16.2.1 Release 16)**



Reference

RTS/TSGR-0236331vg21

Keywords

LTE

ETSI

650 Route des Lucioles
F-06921 Sophia Antipolis Cedex - FRANCE

Tel.: +33 4 92 94 42 00 Fax: +33 4 93 65 47 16

Siret N° 348 623 562 00017 - NAF 742 C
Association à but non lucratif enregistrée à la
Sous-Préfecture de Grasse (06) N° 7803/88

Important notice

The present document can be downloaded from:

<http://www.etsi.org/standards-search>

The present document may be made available in electronic versions and/or in print. The content of any electronic and/or print versions of the present document shall not be modified without the prior written authorization of ETSI. In case of any existing or perceived difference in contents between such versions and/or in print, the prevailing version of an ETSI deliverable is the one made publicly available in PDF format at www.etsi.org/deliver.

Users of the present document should be aware that the document may be subject to revision or change of status.

Information on the current status of this and other ETSI documents is available at

<https://portal.etsi.org/TB/ETSIDeliverableStatus.aspx>

If you find errors in the present document, please send your comment to one of the following services:

<https://portal.etsi.org/People/CommiteeSupportStaff.aspx>

Copyright Notification

No part may be reproduced or utilized in any form or by any means, electronic or mechanical, including photocopying and microfilm except as authorized by written permission of ETSI.

The content of the PDF version shall not be modified without the written authorization of ETSI.

The copyright and the foregoing restriction extend to reproduction in all media.

© ETSI 2020.

All rights reserved.

DECT™, **PLUGTESTS™**, **UMTS™** and the ETSI logo are trademarks of ETSI registered for the benefit of its Members.

3GPP™ and **LTE™** are trademarks of ETSI registered for the benefit of its Members and of the 3GPP Organizational Partners.

oneM2M™ logo is a trademark of ETSI registered for the benefit of its Members and of the oneM2M Partners.

GSM® and the GSM logo are trademarks registered and owned by the GSM Association.

Intellectual Property Rights

Essential patents

IPRs essential or potentially essential to normative deliverables may have been declared to ETSI. The information pertaining to these essential IPRs, if any, is publicly available for **ETSI members and non-members**, and can be found in ETSI SR 000 314: *"Intellectual Property Rights (IPRs); Essential, or potentially Essential, IPRs notified to ETSI in respect of ETSI standards"*, which is available from the ETSI Secretariat. Latest updates are available on the ETSI Web server (<https://ipr.etsi.org/>).

Pursuant to the ETSI IPR Policy, no investigation, including IPR searches, has been carried out by ETSI. No guarantee can be given as to the existence of other IPRs not referenced in ETSI SR 000 314 (or the updates on the ETSI Web server) which are, or may be, or may become, essential to the present document.

Trademarks

The present document may include trademarks and/or tradenames which are asserted and/or registered by their owners. ETSI claims no ownership of these except for any which are indicated as being the property of ETSI, and conveys no right to use or reproduce any trademark and/or tradename. Mention of those trademarks in the present document does not constitute an endorsement by ETSI of products, services or organizations associated with those trademarks.

Legal Notice

This Technical Specification (TS) has been produced by ETSI 3rd Generation Partnership Project (3GPP).

The present document may refer to technical specifications or reports using their 3GPP identities. These shall be interpreted as being references to the corresponding ETSI deliverables.

The cross reference between 3GPP and ETSI identities can be found under <http://webapp.etsi.org/key/queryform.asp>.

Modal verbs terminology

In the present document "**shall**", "**shall not**", "**should**", "**should not**", "**may**", "**need not**", "**will**", "**will not**", "**can**" and "**cannot**" are to be interpreted as described in clause 3.2 of the [ETSI Drafting Rules](#) (Verbal forms for the expression of provisions).

"**must**" and "**must not**" are **NOT** allowed in ETSI deliverables except when used in direct citation.

Contents

| | |
|--|----|
| Intellectual Property Rights | 2 |
| Legal Notice | 2 |
| Modal verbs terminology..... | 2 |
| Foreword..... | 24 |
| 1 Scope | 25 |
| 2 References | 25 |
| 3 Definitions, symbols and abbreviations | 29 |
| 3.1 Definitions | 29 |
| 3.2 Abbreviations | 32 |
| 4 General | 35 |
| 4.1 Introduction | 35 |
| 4.2 Architecture | 37 |
| 4.2.1 UE states and state transitions including inter RAT | 37 |
| 4.2.2 Signalling radio bearers | 41 |
| 4.3 Services | 42 |
| 4.3.1 Services provided to upper layers | 42 |
| 4.3.2 Services expected from lower layers | 42 |
| 4.4 Functions | 42 |
| 4.5 Data available for transmission for NB-IoT | 44 |
| 5 Procedures | 44 |
| 5.1 General | 44 |
| 5.1.1 Introduction..... | 44 |
| 5.1.2 General requirements..... | 44 |
| 5.1.3 Requirements for UE in MR-DC | 45 |
| 5.2 System information | 46 |
| 5.2.1 Introduction..... | 46 |
| 5.2.1.1 General | 46 |
| 5.2.1.2 Scheduling..... | 47 |
| 5.2.1.2a Scheduling for NB-IoT | 47 |
| 5.2.1.3 System information validity and notification of changes | 48 |
| 5.2.1.4 Indication of ETWS notification | 50 |
| 5.2.1.5 Indication of CMAS notification..... | 50 |
| 5.2.1.6 Notification of EAB parameters change | 51 |
| 5.2.1.7 Access Barring parameters change in NB-IoT..... | 51 |
| 5.2.1.8 Notification of UAC parameters change..... | 51 |
| 5.2.2 System information acquisition | 52 |
| 5.2.2.1 General | 52 |
| 5.2.2.2 Initiation..... | 52 |
| 5.2.2.3 System information required by the UE..... | 52 |
| 5.2.2.4 System information acquisition by the UE..... | 53 |
| 5.2.2.5 Essential system information missing | 57 |
| 5.2.2.6 Actions upon reception of the <i>MasterInformationBlock</i> message..... | 58 |
| 5.2.2.7 Actions upon reception of the <i>SystemInformationBlockType1</i> message | 58 |
| 5.2.2.8 Actions upon reception of <i>SystemInformation</i> messages | 61 |
| 5.2.2.9 Actions upon reception of <i>SystemInformationBlockType2</i> | 61 |
| 5.2.2.10 Actions upon reception of <i>SystemInformationBlockType3</i> | 62 |
| 5.2.2.11 Actions upon reception of <i>SystemInformationBlockType4</i> | 63 |
| 5.2.2.12 Actions upon reception of <i>SystemInformationBlockType5</i> | 63 |
| 5.2.2.13 Actions upon reception of <i>SystemInformationBlockType6</i> | 64 |
| 5.2.2.14 Actions upon reception of <i>SystemInformationBlockType7</i> | 64 |
| 5.2.2.15 Actions upon reception of <i>SystemInformationBlockType8</i> | 64 |
| 5.2.2.16 Actions upon reception of <i>SystemInformationBlockType9</i> | 65 |
| 5.2.2.17 Actions upon reception of <i>SystemInformationBlockType10</i> | 65 |

| | | |
|-----------|--|-----|
| 5.2.2.18 | Actions upon reception of <i>SystemInformationBlockType11</i> | 66 |
| 5.2.2.19 | Actions upon reception of <i>SystemInformationBlockType12</i> | 66 |
| 5.2.2.20 | Actions upon reception of <i>SystemInformationBlockType13</i> | 67 |
| 5.2.2.21 | Actions upon reception of <i>SystemInformationBlockType14</i> | 67 |
| 5.2.2.22 | Actions upon reception of <i>SystemInformationBlockType15</i> | 67 |
| 5.2.2.23 | Actions upon reception of <i>SystemInformationBlockType16</i> | 67 |
| 5.2.2.24 | Actions upon reception of <i>SystemInformationBlockType17</i> | 68 |
| 5.2.2.25 | Actions upon reception of <i>SystemInformationBlockType18</i> | 68 |
| 5.2.2.26 | Actions upon reception of <i>SystemInformationBlockType19</i> | 68 |
| 5.2.2.27 | Actions upon reception of <i>SystemInformationBlockType20</i> | 68 |
| 5.2.2.28 | Actions upon reception of <i>SystemInformationBlockType21</i> | 69 |
| 5.2.2.29 | Actions upon reception of <i>SystemInformationBlockType22-NB</i> | 69 |
| 5.2.2.30 | Actions upon reception of <i>SystemInformationBlockType23-NB</i> | 69 |
| 5.2.2.31 | Actions upon reception of <i>SystemInformationBlockType24</i> | 69 |
| 5.2.2.32 | Actions upon reception of <i>SystemInformationBlockType25</i> | 69 |
| 5.2.2.33 | Actions upon reception of <i>SystemInformationBlockType26</i> | 69 |
| 5.2.2.33a | Actions upon reception of <i>SystemInformationBlockType26a</i> | 70 |
| 5.2.2.34 | Actions upon reception of <i>SystemInformationBlockPos</i> | 70 |
| 5.2.2.35 | Actions upon reception of <i>SystemInformationBlockType27</i> | 70 |
| 5.2.2.36 | Actions upon reception of <i>SystemInformationBlockType28</i> | 70 |
| 5.2.2.37 | Actions upon reception of <i>SystemInformationBlockType29</i> | 70 |
| 5.2.3 | Acquisition of an SI message | 70 |
| 5.2.3a | Acquisition of an SI message by BL UE or UE in CE or a NB-IoT UE | 71 |
| 5.2.3b | Acquisition of an SI message from MBMS-dedicated cell | 72 |
| 5.3 | Connection control | 73 |
| 5.3.1 | Introduction | 73 |
| 5.3.1.1 | RRC connection control | 73 |
| 5.3.1.2 | Security | 75 |
| 5.3.1.2a | RN security | 76 |
| 5.3.1.3 | Connected mode mobility | 77 |
| 5.3.1.4 | Connection control in NB-IoT | 78 |
| 5.3.2 | Paging | 79 |
| 5.3.2.1 | General | 79 |
| 5.3.2.2 | Initiation | 80 |
| 5.3.2.3 | Reception of the <i>Paging</i> message by the UE | 80 |
| 5.3.3 | RRC connection establishment | 81 |
| 5.3.3.1 | General | 81 |
| 5.3.3.1a | Conditions for establishing RRC Connection for sidelink communication/ discovery/ V2X sidelink communication/ NR sidelink communication | 84 |
| 5.3.3.1b | Conditions for initiating EDT | 86 |
| 5.3.3.1c | Conditions for initiating transmission using PUR | 87 |
| 5.3.3.2 | Initiation | 87 |
| 5.3.3.3 | Actions related to transmission of <i>RRCCConnectionRequest</i> message | 94 |
| 5.3.3.3a | Actions related to transmission of <i>RRCCConnectionResumeRequest</i> message | 95 |
| 5.3.3.3b | Actions related to transmission of <i>RRCEarlyDataRequest</i> message | 99 |
| 5.3.3.3c | UE actions upon receiving EDT fallback indication from lower layers | 99 |
| 5.3.3.4 | Reception of the <i>RRCCConnectionSetup</i> by the UE | 100 |
| 5.3.3.4a | Reception of the <i>RRCCConnectionResume</i> by the UE | 105 |
| 5.3.3.4b | Reception of the <i>RRCEarlyDataComplete</i> by the UE | 110 |
| 5.3.3.5 | Cell re-selection or cell selection while T300, T302, T303, T305, T306, T308 or T309 is running | 112 |
| 5.3.3.6 | T300 expiry | 112 |
| 5.3.3.7 | T302, T303, T305, T306, or T308 expiry or stop | 114 |
| 5.3.3.8 | Reception of the <i>RRCCConnectionReject</i> by the UE | 115 |
| 5.3.3.9 | Abortion of RRC connection establishment | 116 |
| 5.3.3.9a | Abortion of early security reactivation | 116 |
| 5.3.3.10 | Handling of SSAC related parameters | 117 |
| 5.3.3.11 | Access barring check | 118 |
| 5.3.3.12 | EAB check | 118 |
| 5.3.3.13 | Access barring check for ACDC | 120 |
| 5.3.3.14 | Access Barring check for NB-IoT | 120 |
| 5.3.3.15 | Failure to deliver NAS information in <i>RRCCConnectionSetupComplete</i> message | 122 |
| 5.3.3.16 | Integrity check failure from lower layers while T300 is running | 122 |

| | | |
|------------|---|-----|
| 5.3.3.17 | Inability to comply with <i>RRCConnectionResume</i> | 122 |
| 5.3.3.18 | Early security reactivation..... | 123 |
| 5.3.3.19 | Timing alignment validation for transmission using PUR | 123 |
| 5.3.3.20 | Maintenance of PUR occasions..... | 123 |
| 5.3.4 | Initial security activation | 124 |
| 5.3.4.1 | General | 124 |
| 5.3.4.2 | Initiation..... | 124 |
| 5.3.4.3 | Reception of the <i>SecurityModeCommand</i> by the UE..... | 125 |
| 5.3.5 | RRC connection reconfiguration | 126 |
| 5.3.5.1 | General | 126 |
| 5.3.5.2 | Initiation..... | 126 |
| 5.3.5.3 | Reception of an <i>RRCConnectionReconfiguration</i> not including the <i>mobilityControlInfo</i> by the UE | 127 |
| 5.3.5.4 | Reception of an <i>RRCConnectionReconfiguration</i> including the <i>mobilityControlInfo</i> by the UE (handover) | 130 |
| 5.3.5.5 | Reconfiguration failure | 137 |
| 5.3.5.6 | T304 expiry (handover failure) | 137 |
| 5.3.5.7 | Void..... | 140 |
| 5.3.5.7a | T307 expiry (SCG change failure)..... | 140 |
| 5.3.5.8 | Radio Configuration involving full configuration option..... | 140 |
| 5.3.5.9 | Conditional reconfiguration | 142 |
| 5.3.5.9.1 | General | 142 |
| 5.3.5.9.2 | Conditional reconfiguration removal..... | 143 |
| 5.3.5.9.3 | Conditional reconfiguration addition/modification | 143 |
| 5.3.5.9.4 | Conditional reconfiguration evaluation | 143 |
| 5.3.5.9.5 | Conditional reconfiguration execution | 144 |
| 5.3.6 | Counter check | 144 |
| 5.3.6.1 | General | 144 |
| 5.3.6.2 | Initiation..... | 144 |
| 5.3.6.3 | Reception of the <i>CounterCheck</i> message by the UE..... | 144 |
| 5.3.7 | RRC connection re-establishment..... | 145 |
| 5.3.7.1 | General | 145 |
| 5.3.7.2 | Initiation..... | 146 |
| 5.3.7.3 | Actions following cell selection while T311 is running..... | 148 |
| 5.3.7.4 | Actions related to transmission of <i>RRCConnectionReestablishmentRequest</i> message | 150 |
| 5.3.7.5 | Reception of the <i>RRCConnectionReestablishment</i> by the UE | 152 |
| 5.3.7.6 | T311 expiry | 155 |
| 5.3.7.7 | T301 expiry or selected cell no longer suitable..... | 155 |
| 5.3.7.8 | Reception of <i>RRCConnectionReestablishmentReject</i> by the UE | 155 |
| 5.3.8 | RRC connection release | 155 |
| 5.3.8.1 | General | 155 |
| 5.3.8.2 | Initiation..... | 156 |
| 5.3.8.3 | Reception of the <i>RRCConnectionRelease</i> by the UE | 156 |
| 5.3.8.4 | T320 expiry | 159 |
| 5.3.8.5 | T322 expiry or stop | 160 |
| 5.3.8.6 | UE actions upon receiving the expiry of <i>DataInactivityTimer</i> | 160 |
| 5.3.8.7 | UE actions upon entering RRC_INACTIVE | 160 |
| 5.3.8.8 | T323 expiry | 161 |
| 5.3.9 | RRC connection release requested by upper layers | 161 |
| 5.3.9.1 | General | 161 |
| 5.3.9.2 | Initiation..... | 161 |
| 5.3.10 | Radio resource configuration..... | 161 |
| 5.3.10.0 | General | 161 |
| 5.3.10.1 | SRB addition/ modification..... | 162 |
| 5.3.10.1a | SCG RLC bearer addition or reconfiguration for SRBs..... | 164 |
| 5.3.10.2 | DRB release | 164 |
| 5.3.10.3 | DRB addition/ modification | 165 |
| 5.3.10.3a1 | DC specific DRB addition or reconfiguration..... | 167 |
| 5.3.10.3a2 | LWA specific DRB addition or reconfiguration | 170 |
| 5.3.10.3a3 | LWIP specific DRB addition or reconfiguration..... | 170 |
| 5.3.10.3a4 | SCG RLC bearer addition or reconfiguration for DRBs in NE-DC | 171 |
| 5.3.10.3a | SCell release..... | 172 |

| | | |
|------------|--|-----|
| 5.3.10.3b | SCell addition/ modification | 172 |
| 5.3.10.3c | PSCell addition or modification | 173 |
| 5.3.10.3d | SCell group release | 173 |
| 5.3.10.3e | SCell group addition/ modification | 173 |
| 5.3.10.4 | MAC main reconfiguration | 174 |
| 5.3.10.5 | Semi-persistent scheduling reconfiguration | 174 |
| 5.3.10.6 | Physical channel reconfiguration | 174 |
| 5.3.10.7 | Radio Link Failure Timers and Constants reconfiguration | 176 |
| 5.3.10.8 | Time domain measurement resource restriction for serving cell..... | 176 |
| 5.3.10.9 | Other configuration | 176 |
| 5.3.10.10 | SCG reconfiguration | 179 |
| 5.3.10.11 | SCG dedicated resource configuration..... | 181 |
| 5.3.10.12 | Reconfiguration SCG or split DRB by <i>drb-ToAddModList</i> | 182 |
| 5.3.10.13 | Neighbour cell information reconfiguration..... | 182 |
| 5.3.10.14 | Void..... | 182 |
| 5.3.10.15 | Sidelink dedicated configuration..... | 182 |
| 5.3.10.15a | V2X sidelink Communication dedicated configuration | 183 |
| 5.3.10.16 | T370 expiry | 184 |
| 5.3.10.17 | SRB release | 184 |
| 5.3.10.18 | Scheduling Request Configuration for NB-IoT | 184 |
| 5.3.10.19 | NE-DC release | 185 |
| 5.3.11 | Radio link failure related actions | 185 |
| 5.3.11.1 | Detection of physical layer problems in RRC_CONNECTED | 185 |
| 5.3.11.1a | Early detection of physical layer problems in RRC_CONNECTED | 185 |
| 5.3.11.1b | Detection of physical layer improvements in RRC_CONNECTED | 185 |
| 5.3.11.2 | Recovery of physical layer problems | 186 |
| 5.3.11.2a | Recovery of early detection of physical layer problems | 186 |
| 5.3.11.2b | Cancellation of physical layer improvements in RRC_CONNECTED | 186 |
| 5.3.11.3 | Detection of radio link failure | 186 |
| 5.3.11.3a | Detection of early-out-of-sync event..... | 189 |
| 5.3.11.3b | Detection of early-in-sync event | 189 |
| 5.3.12 | UE actions upon leaving RRC_CONNECTED or RRC_INACTIVE | 190 |
| 5.3.13 | UE actions upon PUCCH/ SPUCCH/ SRS release request | 192 |
| 5.3.13a | UE actions upon SR release request for NB-IoT | 192 |
| 5.3.13b | UE actions upon PUR release request..... | 192 |
| 5.3.14 | Proximity indication | 193 |
| 5.3.14.1 | General | 193 |
| 5.3.14.2 | Initiation..... | 193 |
| 5.3.14.3 | Actions related to transmission of <i>ProximityIndication</i> message..... | 193 |
| 5.3.15 | Void | 194 |
| 5.3.16 | Unified Access Control..... | 194 |
| 5.3.16.1 | General | 194 |
| 5.3.16.2 | Initiation..... | 194 |
| 5.3.16.3 | Void..... | 197 |
| 5.3.16.4 | T302, T309 expiry or stop (Barring alleviation) | 197 |
| 5.3.16.5 | Access barring check..... | 198 |
| 5.3.17 | RAN notification area update | 199 |
| 5.3.17.1 | General | 199 |
| 5.3.17.2 | Initiation..... | 199 |
| 5.3.17.3 | Inter RAT cell reselection or CN type change | 199 |
| 5.4 | Inter-RAT mobility..... | 199 |
| 5.4.1 | Introduction..... | 199 |
| 5.4.2 | Handover to E-UTRA..... | 200 |
| 5.4.2.1 | General | 200 |
| 5.4.2.2 | Initiation..... | 200 |
| 5.4.2.3 | Reception of the <i>RRCConnectionReconfiguration</i> by the UE..... | 200 |
| 5.4.2.4 | Reconfiguration failure | 204 |
| 5.4.2.5 | T304 expiry (handover to E-UTRA failure)..... | 204 |
| 5.4.3 | Mobility from E-UTRA | 204 |
| 5.4.3.1 | General | 204 |
| 5.4.3.2 | Initiation..... | 205 |
| 5.4.3.3 | Reception of the <i>MobilityFromEUTRACommand</i> by the UE | 205 |

| | | |
|----------|--|-----|
| 5.4.3.4 | Successful completion of the mobility from E-UTRA | 207 |
| 5.4.3.5 | Mobility from E-UTRA failure | 207 |
| 5.4.4 | Handover from E-UTRA preparation request (CDMA2000) | 208 |
| 5.4.4.1 | General | 208 |
| 5.4.4.2 | Initiation | 208 |
| 5.4.4.3 | Reception of the <i>HandoverFromEUTRAPreparationRequest</i> by the UE | 209 |
| 5.4.5 | UL handover preparation transfer (CDMA2000) | 209 |
| 5.4.5.1 | General | 209 |
| 5.4.5.2 | Initiation | 209 |
| 5.4.5.3 | Actions related to transmission of the <i>ULHandoverPreparationTransfer</i> message | 209 |
| 5.4.5.4 | Failure to deliver the <i>ULHandoverPreparationTransfer</i> message | 210 |
| 5.4.6 | Inter-RAT cell change order to E-UTRAN | 210 |
| 5.4.6.1 | General | 210 |
| 5.4.6.2 | Initiation | 210 |
| 5.4.6.3 | UE fails to complete an inter-RAT cell change order | 210 |
| 5.5 | Measurements | 210 |
| 5.5.1 | Introduction | 210 |
| 5.5.2 | Measurement configuration | 213 |
| 5.5.2.1 | General | 213 |
| 5.5.2.2 | Measurement identity removal | 214 |
| 5.5.2.2a | Measurement identity autonomous removal | 214 |
| 5.5.2.3 | Measurement identity addition/ modification | 215 |
| 5.5.2.4 | Measurement object removal | 216 |
| 5.5.2.5 | Measurement object addition/ modification | 216 |
| 5.5.2.6 | Reporting configuration removal | 219 |
| 5.5.2.7 | Reporting configuration addition/ modification | 219 |
| 5.5.2.8 | Quantity configuration | 219 |
| 5.5.2.9 | Measurement gap configuration | 220 |
| 5.5.2.9a | Measurement gap configuration for RSTD measurements with dense PRS configuration | 221 |
| 5.5.2.10 | Discovery signals measurement timing configuration | 222 |
| 5.5.2.11 | RSSI measurement timing configuration | 222 |
| 5.5.2.12 | Measurement gap sharing configuration | 222 |
| 5.5.2.13 | NR measurement timing configuration | 223 |
| 5.5.3 | Performing measurements | 223 |
| 5.5.3.1 | General | 223 |
| 5.5.3.2 | Layer 3 filtering | 228 |
| 5.5.3.3 | Derivation of NR cell quality | 228 |
| 5.5.3.4 | Derivation of NR beam quality | 229 |
| 5.5.4 | Measurement report triggering | 229 |
| 5.5.4.1 | General | 229 |
| 5.5.4.2 | Event A1 (Serving becomes better than threshold) | 235 |
| 5.5.4.3 | Event A2 (Serving becomes worse than threshold) | 236 |
| 5.5.4.4 | Event A3 (Neighbour becomes offset better than PCell/ PSCell) | 236 |
| 5.5.4.5 | Event A4 (Neighbour becomes better than threshold) | 237 |
| 5.5.4.6 | Event A5 (PCell/ PSCell becomes worse than threshold1 and neighbour becomes better than threshold2) | 238 |
| 5.5.4.6a | Event A6 (Neighbour becomes offset better than SCell) | 239 |
| 5.5.4.7 | Event B1 (Inter RAT neighbour becomes better than threshold) | 239 |
| 5.5.4.8 | Event B2 (PCell becomes worse than threshold1 and inter RAT neighbour becomes better than threshold2) | 240 |
| 5.5.4.9 | Event C1 (CSI-RS resource becomes better than threshold) | 241 |
| 5.5.4.10 | Event C2 (CSI-RS resource becomes offset better than reference CSI-RS resource) | 241 |
| 5.5.4.11 | Event W1 (WLAN becomes better than a threshold) | 242 |
| 5.5.4.12 | Event W2 (All WLAN inside WLAN mobility set becomes worse than threshold1 and a WLAN outside WLAN mobility set becomes better than threshold2) | 242 |
| 5.5.4.13 | Event W3 (All WLAN inside WLAN mobility set becomes worse than a threshold) | 243 |
| 5.5.4.14 | Event V1 (The channel busy ratio is above a threshold) | 244 |
| 5.5.4.15 | Event V2 (The channel busy ratio is below a threshold) | 244 |
| 5.5.4.16 | Event H1 (The Aerial UE height is above a threshold) | 245 |
| 5.5.4.17 | Event H2 (The Aerial UE height is below a threshold) | 245 |
| 5.5.4.18 | Void | 246 |
| 5.5.4.19 | Void | 246 |

| | | |
|----------|--|-----|
| 5.5.5 | Measurement reporting | 246 |
| 5.5.5.1 | General | 246 |
| 5.5.5.2 | Determination of available NR measurement results | 253 |
| 5.5.5.3 | Selection of NR sorting quality | 253 |
| 5.5.6 | Measurement related actions | 254 |
| 5.5.6.1 | Actions upon handover and re-establishment | 254 |
| 5.5.6.2 | Speed dependant scaling of measurement related parameters | 255 |
| 5.5.7 | Inter-frequency RSTD measurement indication | 255 |
| 5.5.7.1 | General | 255 |
| 5.5.7.2 | Initiation | 255 |
| 5.5.7.3 | Actions related to transmission of <i>InterFreqRSTDMeasurementIndication</i> message | 256 |
| 5.6 | Other | 256 |
| 5.6.0 | General | 256 |
| 5.6.1 | DL information transfer | 257 |
| 5.6.1.1 | General | 257 |
| 5.6.1.2 | Initiation | 257 |
| 5.6.1.3 | Reception of the <i>DLInformationTransfer</i> by the UE | 257 |
| 5.6.2 | UL information transfer | 258 |
| 5.6.2.1 | General | 258 |
| 5.6.2.2 | Initiation | 258 |
| 5.6.2.3 | Actions related to transmission of <i>ULInformationTransfer</i> message | 258 |
| 5.6.2.4 | Failure to deliver <i>ULInformationTransfer</i> message | 259 |
| 5.6.2a | UL information transfer for MR-DC | 259 |
| 5.6.2a.1 | General | 259 |
| 5.6.2a.2 | Initiation | 259 |
| 5.6.2a.3 | Actions related to transmission of <i>ULInformationTransferMRDC</i> message | 259 |
| 5.6.2a.4 | Void | 260 |
| 5.6.3 | UE capability transfer | 260 |
| 5.6.3.1 | General | 260 |
| 5.6.3.2 | Initiation | 260 |
| 5.6.3.3 | Reception of the <i>UECapabilityEnquiry</i> by the UE | 260 |
| 5.6.4 | CSFB to 1x Parameter transfer | 265 |
| 5.6.4.1 | General | 265 |
| 5.6.4.2 | Initiation | 265 |
| 5.6.4.3 | Actions related to transmission of <i>CSFBParametersRequestCDMA2000</i> message | 265 |
| 5.6.4.4 | Reception of the <i>CSFBParametersResponseCDMA2000</i> message | 265 |
| 5.6.5 | UE Information | 265 |
| 5.6.5.1 | General | 265 |
| 5.6.5.2 | Initiation | 266 |
| 5.6.5.3 | Reception of the <i>UEInformationRequest</i> message | 266 |
| 5.6.6 | Logged Measurement Configuration | 268 |
| 5.6.6.1 | General | 268 |
| 5.6.6.2 | Initiation | 269 |
| 5.6.6.3 | Reception of the <i>LoggedMeasurementConfiguration</i> by the UE | 269 |
| 5.6.6.4 | T330 expiry | 269 |
| 5.6.7 | Release of Logged Measurement Configuration | 269 |
| 5.6.7.1 | General | 269 |
| 5.6.7.2 | Initiation | 269 |
| 5.6.8 | Measurements logging | 270 |
| 5.6.8.1 | General | 270 |
| 5.6.8.2 | Initiation | 270 |
| 5.6.9 | In-device coexistence indication | 273 |
| 5.6.9.1 | General | 273 |
| 5.6.9.2 | Initiation | 273 |
| 5.6.9.3 | Actions related to transmission of <i>InDeviceCoexIndication</i> message | 274 |
| 5.6.10 | UE Assistance Information | 275 |
| 5.6.10.1 | General | 275 |
| 5.6.10.2 | Initiation | 276 |
| 5.6.10.3 | Actions related to transmission of <i>UEAssistanceInformation</i> message | 277 |
| 5.6.11 | Mobility history information | 279 |
| 5.6.11.1 | General | 279 |
| 5.6.11.2 | Initiation | 279 |

| | | |
|------------|--|-----|
| 5.6.12 | RAN-assisted WLAN interworking | 279 |
| 5.6.12.1 | General | 279 |
| 5.6.12.2 | Dedicated WLAN offload configuration | 280 |
| 5.6.12.3 | WLAN offload RAN evaluation | 280 |
| 5.6.12.4 | T350 expiry or stop | 280 |
| 5.6.12.5 | Cell selection/ re-selection while T350 is running | 280 |
| 5.6.13 | SCG failure information | 281 |
| 5.6.13.1 | General | 281 |
| 5.6.13.2 | Initiation | 281 |
| 5.6.13.3 | Actions related to transmission of <i>SCGFailureInformation</i> message | 281 |
| 5.6.13.4 | Failure type determination in NE-DC | 282 |
| 5.6.13.5 | Setting the contents of <i>MeasResultSCG-FailureMRDC</i> | 282 |
| 5.6.13a | NR SCG failure information | 283 |
| 5.6.13a.1 | General | 283 |
| 5.6.13a.2 | Initiation | 283 |
| 5.6.13a.3 | Actions related to transmission of <i>SCGFailureInformationNR</i> message | 283 |
| 5.6.14 | LTE-WLAN Aggregation | 284 |
| 5.6.14.1 | Introduction | 284 |
| 5.6.14.2 | Reception of LWA configuration | 284 |
| 5.6.14.3 | Release of LWA configuration | 285 |
| 5.6.15 | WLAN connection management | 285 |
| 5.6.15.1 | Introduction | 285 |
| 5.6.15.2 | WLAN connection status reporting | 286 |
| 5.6.15.2.1 | General | 286 |
| 5.6.15.2.2 | Initiation | 286 |
| 5.6.15.2.3 | Actions related to transmission of <i>WLANConnectionStatusReport</i> message | 286 |
| 5.6.15.3 | T351 Expiry (WLAN connection attempt timeout) | 286 |
| 5.6.15.4 | WLAN status monitoring | 286 |
| 5.6.16 | RAN controlled LTE-WLAN interworking | 287 |
| 5.6.16.1 | General | 287 |
| 5.6.16.2 | WLAN traffic steering command | 288 |
| 5.6.17 | LTE-WLAN aggregation with IPsec tunnel | 288 |
| 5.6.17.1 | General | 288 |
| 5.6.17.2 | LWIP reconfiguration | 288 |
| 5.6.17.3 | LWIP release | 289 |
| 5.6.18 | Void | 289 |
| 5.6.19 | Application layer measurement reporting | 289 |
| 5.6.19.1 | General | 289 |
| 5.6.19.2 | Initiation | 290 |
| 5.6.20 | Idle/Inactive Measurements | 290 |
| 5.6.20.1 | General | 290 |
| 5.6.20.1a | Measurement configuration | 290 |
| 5.6.20.2 | Performing measurements | 291 |
| 5.6.20.3 | T331 expiry or stop | 293 |
| 5.6.20.4 | Cell re-selection or selection while T331 is running | 293 |
| 5.6.21 | Failure information | 294 |
| 5.6.21.1 | General | 294 |
| 5.6.21.2 | Initiation | 294 |
| 5.6.21.3 | Actions related to transmission of <i>FailureInformation</i> message | 294 |
| 5.6.22 | UL message segment transfer | 295 |
| 5.6.22.1 | General | 295 |
| 5.6.22.2 | Initiation | 295 |
| 5.6.22.3 | Actions related to transmission of <i>ULDedicatedMessageSegment</i> message | 295 |
| 5.6.23 | PUR Configuration Request | 296 |
| 5.6.23.1 | General | 296 |
| 5.6.23.2 | Initiation | 296 |
| 5.6.23.3 | Actions related to transmission of <i>PURConfigurationRequest</i> message | 296 |
| 5.6.24 | Neighbour Relation Reporting for SON ANR in NB-IoT | 297 |
| 5.6.24.0 | General | 297 |
| 5.6.24.1 | Initiation | 297 |
| 5.6.25 | DL message segment transfer | 298 |
| 5.6.25.1 | General | 298 |

| | | |
|----------|---|-----|
| 5.6.25.2 | Initiation | 298 |
| 5.6.25.3 | Reception of <i>DL DedicatedMessageSegment</i> by the UE | 298 |
| 5.6.26 | MCG failure information | 299 |
| 5.6.26.1 | General | 299 |
| 5.6.26.2 | Initiation | 299 |
| 5.6.26.3 | Failure type determination | 299 |
| 5.6.26.4 | Actions related to transmission of <i>MCGFailureInformation</i> message | 300 |
| 5.6.26.5 | T316 expiry | 301 |
| 5.6.27 | Void | 301 |
| 5.6.28 | UL transfer of IRAT information | 301 |
| 5.6.28.1 | General | 301 |
| 5.6.28.2 | Initiation | 302 |
| 5.6.28.3 | Actions related to transmission of <i>ULInformationTransferIRAT</i> message | 302 |
| 5.7 | Generic error handling | 302 |
| 5.7.1 | General | 302 |
| 5.7.2 | ASN.1 violation or encoding error | 302 |
| 5.7.3 | Field set to a not comprehended value | 302 |
| 5.7.4 | Mandatory field missing | 303 |
| 5.7.5 | Not comprehended field | 304 |
| 5.8 | MBMS | 304 |
| 5.8.1 | Introduction | 304 |
| 5.8.1.1 | General | 304 |
| 5.8.1.2 | Scheduling | 304 |
| 5.8.1.3 | MCCH information validity and notification of changes | 305 |
| 5.8.2 | MCCH information acquisition | 306 |
| 5.8.2.1 | General | 306 |
| 5.8.2.2 | Initiation | 306 |
| 5.8.2.3 | MCCH information acquisition by the UE | 306 |
| 5.8.2.4 | Actions upon reception of the <i>MBSFNAreaConfiguration</i> message | 307 |
| 5.8.2.5 | Actions upon reception of the <i>MBMScountingRequest</i> message | 307 |
| 5.8.3 | MBMS PTM radio bearer configuration | 307 |
| 5.8.3.1 | General | 307 |
| 5.8.3.2 | Initiation | 307 |
| 5.8.3.3 | MRB establishment | 307 |
| 5.8.3.4 | MRB release | 307 |
| 5.8.4 | MBMS Counting Procedure | 307 |
| 5.8.4.1 | General | 307 |
| 5.8.4.2 | Initiation | 308 |
| 5.8.4.3 | Reception of the <i>MBMScountingRequest</i> message by the UE | 308 |
| 5.8.5 | MBMS interest indication | 309 |
| 5.8.5.1 | General | 309 |
| 5.8.5.2 | Initiation | 309 |
| 5.8.5.3 | Determine MBMS frequencies of interest | 310 |
| 5.8.5.3a | Determine MBMS services of interest | 311 |
| 5.8.5.4 | Actions related to transmission of <i>MBMSInterestIndication</i> message | 311 |
| 5.8a | SC-PTM | 312 |
| 5.8a.1 | Introduction | 312 |
| 5.8a.1.1 | General | 312 |
| 5.8a.1.2 | SC-MCCH scheduling | 312 |
| 5.8a.1.3 | SC-MCCH information validity and notification of changes | 312 |
| 5.8a.1.4 | Procedures | 313 |
| 5.8a.2 | SC-MCCH information acquisition | 313 |
| 5.8a.2.1 | General | 313 |
| 5.8a.2.2 | Initiation | 313 |
| 5.8a.2.3 | SC-MCCH information acquisition by the UE | 313 |
| 5.8a.2.4 | Actions upon reception of the <i>SCPTMConfiguration</i> message | 314 |
| 5.8a.3 | SC-PTM radio bearer configuration | 314 |
| 5.8a.3.1 | General | 314 |
| 5.8a.3.2 | Initiation | 314 |
| 5.8a.3.3 | SC-MRB establishment | 314 |
| 5.8a.3.4 | SC-MRB release | 315 |
| 5.9 | RN procedures | 315 |

| | | |
|------------|---|-----|
| 5.9.1 | RN reconfiguration | 315 |
| 5.9.1.1 | General | 315 |
| 5.9.1.2 | Initiation | 315 |
| 5.9.1.3 | Reception of the <i>RNReconfiguration</i> by the RN | 315 |
| 5.10 | Sidelink | 316 |
| 5.10.1 | Introduction | 316 |
| 5.10.1a | Conditions for sidelink communication operation | 316 |
| 5.10.1b | Conditions for PS related sidelink discovery operation | 316 |
| 5.10.1c | Conditions for non-PS related sidelink discovery operation | 317 |
| 5.10.1d | Conditions for V2X sidelink communication operation | 317 |
| 5.10.2 | Sidelink UE information | 317 |
| 5.10.2.1 | General | 317 |
| 5.10.2.2 | Initiation | 318 |
| 5.10.2.3 | Actions related to transmission of <i>SidelinkUEInformation</i> message | 323 |
| 5.10.3 | Sidelink communication monitoring | 325 |
| 5.10.4 | Sidelink communication transmission | 327 |
| 5.10.5 | Sidelink discovery monitoring | 328 |
| 5.10.6 | Sidelink discovery announcement | 329 |
| 5.10.6a | Sidelink discovery announcement pool selection | 332 |
| 5.10.6b | Sidelink discovery announcement reference carrier selection | 332 |
| 5.10.7 | Sidelink synchronisation information transmission | 333 |
| 5.10.7.1 | General | 333 |
| 5.10.7.2 | Initiation | 334 |
| 5.10.7.3 | Transmission of SLSS | 336 |
| 5.10.7.4 | Transmission of <i>MasterInformationBlock-SL</i> or <i>MasterInformationBlock-SL-V2X</i> message | 338 |
| 5.10.7.5 | Void | 339 |
| 5.10.8 | Sidelink synchronisation reference | 339 |
| 5.10.8.1 | General | 339 |
| 5.10.8.2 | Selection and reselection of synchronisation reference | 339 |
| 5.10.8a | Selection and reselection of synchronisation carrier frequency | 342 |
| 5.10.9 | Sidelink common control information | 345 |
| 5.10.9.1 | General | 345 |
| 5.10.9.2 | Actions related to reception of <i>MasterInformationBlock-SL</i> / <i>MasterInformationBlock-SL-V2X</i> message | 345 |
| 5.10.10 | Sidelink relay UE operation | 345 |
| 5.10.10.1 | General | 345 |
| 5.10.10.2 | AS-conditions for relay related sidelink communication transmission by sidelink relay UE | 346 |
| 5.10.10.3 | AS-conditions for relay PS related sidelink discovery transmission by sidelink relay UE | 346 |
| 5.10.10.4 | Sidelink relay UE threshold conditions | 346 |
| 5.10.11 | Sidelink remote UE operation | 346 |
| 5.10.11.1 | General | 346 |
| 5.10.11.2 | AS-conditions for relay related sidelink communication transmission by sidelink remote UE | 347 |
| 5.10.11.3 | AS-conditions for relay PS related sidelink discovery transmission by sidelink remote UE | 347 |
| 5.10.11.4 | Selection and reselection of sidelink relay UE | 347 |
| 5.10.11.5 | Sidelink remote UE threshold conditions | 348 |
| 5.10.12 | V2X sidelink communication monitoring | 348 |
| 5.10.13 | V2X sidelink communication transmission | 349 |
| 5.10.13.1 | Transmission of V2X sidelink communication | 349 |
| 5.10.13.1a | Transmission of P2X related V2X sidelink communication | 351 |
| 5.10.13.2 | V2X sidelink communication transmission pool selection | 352 |
| 5.10.13.3 | V2X sidelink communication transmission reference cell selection | 354 |
| 5.10.14 | DFN derivation from GNSS | 354 |
| 5.10.15 | Void | 355 |
| 5.10.16 | Sidelink synchronisation information transmission for NR sidelink communication | 355 |
| 6 | Protocol data units, formats and parameters (tabular & ASN.1) | 355 |
| 6.1 | General | 355 |
| 6.2 | RRC messages | 357 |
| 6.2.1 | General message structure | 357 |
| – | <i>EUTRA-RRC-Definitions</i> | 357 |
| – | <i>BCCH-BCH-Message</i> | 357 |
| – | <i>BCCH-BCH-Message-MBMS</i> | 358 |

| | | |
|-------|---|-----|
| – | <i>BCCH-DL-SCH-Message</i> | 358 |
| – | <i>BCCH-DL-SCH-Message-BR</i> | 358 |
| – | <i>BCCH-DL-SCH-Message-MBMS</i> | 358 |
| – | <i>MCCH-Message</i> | 359 |
| – | <i>PCCH-Message</i> | 359 |
| – | <i>DL-CCCH-Message</i> | 359 |
| – | <i>DL-DCCH-Message</i> | 360 |
| – | <i>UL-CCCH-Message</i> | 360 |
| – | <i>UL-DCCH-Message</i> | 361 |
| – | <i>SC-MCCH-Message</i> | 362 |
| 6.2.2 | Message definitions | 362 |
| – | <i>CounterCheck</i> | 362 |
| – | <i>CounterCheckResponse</i> | 363 |
| – | <i>CSFBParametersRequestCDMA2000</i> | 364 |
| – | <i>CSFBParametersResponseCDMA2000</i> | 364 |
| – | <i>DLDedicatedMessageSegment</i> | 365 |
| – | <i>DLInformationTransfer</i> | 366 |
| – | <i>FailureInformation</i> | 367 |
| – | <i>HandoverFromEUTRAPreparationRequest (CDMA2000)</i> | 368 |
| – | <i>InDeviceCoexIndication</i> | 369 |
| – | <i>InterFreqRSTDMeasurementIndication</i> | 372 |
| – | <i>LoggedMeasurementConfiguration</i> | 374 |
| – | <i>MasterInformationBlock</i> | 376 |
| – | <i>MasterInformationBlock-MBMS</i> | 377 |
| – | <i>MBMSCountingRequest</i> | 377 |
| – | <i>MBMSCountingResponse</i> | 378 |
| – | <i>MBMSInterestIndication</i> | 379 |
| – | <i>MBSFNAreaConfiguration</i> | 380 |
| – | <i>MCGFailureInformation</i> | 381 |
| – | <i>MeasReportAppLayer</i> | 382 |
| – | <i>MeasurementReport</i> | 382 |
| – | <i>MobilityFromEUTRACommand</i> | 383 |
| – | <i>Paging</i> | 386 |
| – | <i>ProximityIndication</i> | 387 |
| – | <i>PURConfigurationRequest</i> | 388 |
| – | <i>RNReconfiguration</i> | 389 |
| – | <i>RNReconfigurationComplete</i> | 390 |
| – | <i>RRCCConnectionReconfiguration</i> | 390 |
| – | <i>RRCCConnectionReconfigurationComplete</i> | 400 |
| – | <i>RRCCConnectionReestablishment</i> | 401 |
| – | <i>RRCCConnectionReestablishmentComplete</i> | 402 |
| – | <i>RRCCConnectionReestablishmentReject</i> | 403 |
| – | <i>RRCCConnectionReestablishmentRequest</i> | 404 |
| – | <i>RRCCConnectionReject</i> | 404 |
| – | <i>RRCCConnectionRelease</i> | 405 |
| – | <i>RRCCConnectionRequest</i> | 412 |
| – | <i>RRCCConnectionResume</i> | 413 |
| – | <i>RRCCConnectionResumeComplete</i> | 414 |
| – | <i>RRCCConnectionResumeRequest</i> | 415 |
| – | <i>RRCCConnectionSetup</i> | 416 |
| – | <i>RRCCConnectionSetupComplete</i> | 417 |
| – | <i>RRCEarlyDataComplete</i> | 421 |
| – | <i>RRCEarlyDataRequest</i> | 421 |
| – | <i>SCGFailureInformation</i> | 422 |
| – | <i>SCGFailureInformationNR</i> | 423 |
| – | <i>SCPTMConfiguration</i> | 425 |
| – | <i>SCPTMConfiguration-BR</i> | 425 |
| – | <i>SecurityModeCommand</i> | 426 |
| – | <i>SecurityModeComplete</i> | 427 |
| – | <i>SecurityModeFailure</i> | 427 |
| – | <i>SidelinkUEInformation</i> | 428 |
| – | <i>SystemInformation</i> | 431 |

| | | |
|-------|---|-----|
| – | <i>SystemInformationBlockType1</i> | 432 |
| – | <i>SystemInformationBlockType1-MBMS</i> | 442 |
| – | <i>UEAssistanceInformation</i> | 444 |
| – | <i>UECapabilityEnquiry</i> | 448 |
| – | <i>UECapabilityInformation</i> | 449 |
| – | <i>ULDedicatedMessageSegment</i> | 450 |
| – | <i>UEInformationRequest</i> | 451 |
| – | <i>UEInformationResponse</i> | 452 |
| – | <i>ULHandoverPreparationTransfer (CDMA2000)</i> | 458 |
| – | <i>ULInformationTransfer</i> | 459 |
| – | <i>ULInformationTransferIRAT</i> | 460 |
| – | <i>ULInformationTransferMRDC</i> | 460 |
| – | <i>WLANConnectionStatusReport</i> | 461 |
| 6.3 | RRC information elements | 462 |
| 6.3.0 | Parameterized types | 462 |
| – | <i>SetupRelease</i> | 462 |
| 6.3.1 | System information blocks | 462 |
| – | <i>SystemInformationBlockPos</i> | 462 |
| – | <i>SystemInformationBlockType2</i> | 463 |
| – | <i>SystemInformationBlockType3</i> | 468 |
| – | <i>SystemInformationBlockType4</i> | 473 |
| – | <i>SystemInformationBlockType5</i> | 474 |
| – | <i>SystemInformationBlockType6</i> | 480 |
| – | <i>SystemInformationBlockType7</i> | 482 |
| – | <i>SystemInformationBlockType8</i> | 483 |
| – | <i>SystemInformationBlockType9</i> | 488 |
| – | <i>SystemInformationBlockType10</i> | 488 |
| – | <i>SystemInformationBlockType11</i> | 489 |
| – | <i>SystemInformationBlockType12</i> | 490 |
| – | <i>SystemInformationBlockType13</i> | 491 |
| – | <i>SystemInformationBlockType14</i> | 491 |
| – | <i>SystemInformationBlockType15</i> | 492 |
| – | <i>SystemInformationBlockType16</i> | 493 |
| – | <i>SystemInformationBlockType17</i> | 494 |
| – | <i>SystemInformationBlockType18</i> | 495 |
| – | <i>SystemInformationBlockType19</i> | 495 |
| – | <i>SystemInformationBlockType20</i> | 498 |
| – | <i>SystemInformationBlockType21</i> | 501 |
| – | <i>SystemInformationBlockType24</i> | 502 |
| – | <i>SystemInformationBlockType25</i> | 505 |
| – | <i>SystemInformationBlockType26</i> | 506 |
| – | <i>SystemInformationBlockType26a</i> | 507 |
| – | <i>SystemInformationBlockType27</i> | 508 |
| – | <i>SystemInformationBlockType28</i> | 508 |
| – | <i>SystemInformationBlockType29</i> | 509 |
| 6.3.2 | Radio resource control information elements | 509 |
| – | <i>Alpha</i> | 509 |
| – | <i>AntennaInfo</i> | 509 |
| – | <i>AntennaInfoUL</i> | 513 |
| – | <i>AUL-Config</i> | 513 |
| – | <i>CQI-ReportAperiodic</i> | 514 |
| – | <i>CQI-ReportBoth</i> | 518 |
| – | <i>CQI-ReportConfig</i> | 519 |
| – | <i>CQI-ReportPeriodic</i> | 522 |
| – | <i>CQI-ReportPeriodicProcExtId</i> | 526 |
| – | <i>CrossCarrierSchedulingConfig</i> | 526 |
| – | <i>CRS-ChEstMPDCCH-Config</i> | 527 |
| – | <i>CSI-IM-Config</i> | 528 |
| – | <i>CSI-IM-ConfigId</i> | 528 |
| – | <i>CSI-Process</i> | 528 |
| – | <i>CSI-ProcessId</i> | 530 |
| – | <i>CSI-RS-Config</i> | 531 |

| | | |
|-------|---|-----|
| – | <i>CSI-RS-ConfigBeamformed</i> | 532 |
| – | <i>CSI-RS-ConfigEMIMO</i> | 533 |
| – | <i>CSI-RS-ConfigNonPrecoded</i> | 534 |
| – | <i>CSI-RS-ConfigNZP</i> | 535 |
| – | <i>CSI-RS-ConfigNZPId</i> | 537 |
| – | <i>CSI-RS-ConfigZP</i> | 537 |
| – | <i>CSI-RS-ConfigZPId</i> | 537 |
| – | <i>DataInactivityTimer</i> | 538 |
| – | <i>DMRS-Config</i> | 538 |
| – | <i>DRB-Identity</i> | 538 |
| – | <i>EPDCCH-Config</i> | 538 |
| – | <i>EIMTA-MainConfig</i> | 541 |
| – | <i>GWUS-Config</i> | 541 |
| – | <i>LogicalChannelConfig</i> | 543 |
| – | <i>LWA-Configuration</i> | 545 |
| – | <i>LWIP-Configuration</i> | 546 |
| – | <i>MAC-MainConfig</i> | 546 |
| – | <i>P-C-AndCBSR</i> | 552 |
| – | <i>PDCCH-ConfigSCell</i> | 553 |
| – | <i>PDCCP-Config</i> | 554 |
| – | <i>PDSCH-Config</i> | 559 |
| – | <i>PDSCH-RE-MappingQCL-ConfigId</i> | 563 |
| – | <i>PerCC-GapIndicationList</i> | 564 |
| – | <i>PHICH-Config</i> | 564 |
| – | <i>PhysicalConfigDedicated</i> | 564 |
| – | <i>P-Max</i> | 575 |
| – | <i>PRACH-Config</i> | 576 |
| – | <i>PresenceAntennaPort1</i> | 579 |
| – | <i>PUCCH-Config</i> | 579 |
| – | <i>PUR-Config</i> | 584 |
| – | <i>PUR-ConfigID</i> | 588 |
| – | <i>PUR-PeriodicityAndOffset</i> | 588 |
| – | <i>PUSCH-Config</i> | 588 |
| – | <i>RACH-ConfigCommon</i> | 594 |
| – | <i>RACH-ConfigDedicated</i> | 597 |
| – | <i>RadioResourceConfigCommon</i> | 597 |
| – | <i>RadioResourceConfigDedicated</i> | 604 |
| – | <i>RCLWI-Configuration</i> | 613 |
| – | <i>ResourceReservationConfig</i> | 613 |
| – | <i>RLC-Config</i> | 615 |
| – | <i>RLF-TimersAndConstants</i> | 618 |
| – | <i>RN-SubframeConfig</i> | 619 |
| – | <i>RSS-Config</i> | 620 |
| – | <i>SchedulingRequestConfig</i> | 621 |
| – | <i>SlotOrSubslotPDSCH-Config</i> | 622 |
| – | <i>SlotOrSubslotPUSCH-Config</i> | 623 |
| – | <i>SoundingRS-UL-Config</i> | 624 |
| – | <i>SPDCCH-Config</i> | 628 |
| – | <i>SPS-Config</i> | 629 |
| – | <i>SPUCCH-Config</i> | 635 |
| – | <i>SRS-TPC-PDCCH-Config</i> | 636 |
| – | <i>TDD-Config</i> | 637 |
| – | <i>TDM-PatternConfig</i> | 638 |
| – | <i>TimeAlignmentTimer</i> | 638 |
| – | <i>TimeReferenceInfo</i> | 639 |
| – | <i>TPC-PDCCH-Config</i> | 639 |
| – | <i>TunnelConfigLWIP</i> | 640 |
| – | <i>UplinkPowerControl</i> | 641 |
| – | <i>WLAN-Id-List</i> | 645 |
| – | <i>WLAN-MobilityConfig</i> | 645 |
| – | <i>WUS-Config</i> | 646 |
| 6.3.3 | Security control information elements | 647 |

| | | |
|-------|---|-----|
| – | <i>NextHopChainingCount</i> | 647 |
| – | <i>SecurityAlgorithmConfig</i> | 647 |
| – | <i>ShortMAC-I</i> | 648 |
| 6.3.4 | Mobility control information elements | 648 |
| – | <i>AdditionalSpectrumEmission</i> | 648 |
| – | <i>AdditionalSpectrumEmissionNR</i> | 648 |
| – | <i>ARFCN-ValueCDMA2000</i> | 649 |
| – | <i>ARFCN-ValueEUTRA</i> | 649 |
| – | <i>ARFCN-ValueGERAN</i> | 649 |
| – | <i>ARFCN-ValueNR</i> | 649 |
| – | <i>ARFCN-ValueUTRA</i> | 650 |
| – | <i>BandclassCDMA2000</i> | 650 |
| – | <i>BandIndicatorGERAN</i> | 650 |
| – | <i>CarrierFreqCDMA2000</i> | 650 |
| – | <i>CarrierFreqGERAN</i> | 651 |
| – | <i>CarrierFreqsGERAN</i> | 651 |
| – | <i>CarrierFreqListMBMS</i> | 652 |
| – | <i>CDMA2000-Type</i> | 652 |
| – | <i>CellGlobalIdNR</i> | 652 |
| – | <i>CellIdentity</i> | 653 |
| – | <i>CellIndexList</i> | 653 |
| – | <i>CellReselectionPriority</i> | 653 |
| – | <i>CellSelectionInfoCE</i> | 653 |
| – | <i>CellSelectionInfoCE1</i> | 654 |
| – | <i>CellReselectionSubPriority</i> | 654 |
| – | <i>CSFB-RegistrationParam1XRTT</i> | 654 |
| – | <i>CellGlobalIdEUTRA</i> | 655 |
| – | <i>CellGlobalIdUTRA</i> | 656 |
| – | <i>CellGlobalIdGERAN</i> | 656 |
| – | <i>CellGlobalIdCDMA2000</i> | 656 |
| – | <i>CellSelectionInfoNFreq</i> | 657 |
| – | <i>ConditionalReconfiguration</i> | 657 |
| – | <i>ConditionalReconfigurationId</i> | 658 |
| – | <i>CondReconfigurationToAddModList</i> | 658 |
| – | <i>CSG-Identity</i> | 658 |
| – | <i>FreqBandIndicator</i> | 659 |
| – | <i>FreqBandIndicatorNR</i> | 659 |
| – | <i>MobilityControlInfo</i> | 659 |
| – | <i>MobilityParametersCDMA2000 (1xRTT)</i> | 663 |
| – | <i>MobilityStateParameters</i> | 664 |
| – | <i>MultiBandInfoList</i> | 664 |
| – | <i>MultiFrequencyBandListNR</i> | 664 |
| – | <i>NS-PmaxList</i> | 665 |
| – | <i>NS-PmaxListNR</i> | 665 |
| – | <i>PhysCellId</i> | 665 |
| – | <i>PhysCellIdCDMA2000</i> | 665 |
| – | <i>PhysCellIdGERAN</i> | 666 |
| – | <i>PhysCellIdNR</i> | 666 |
| – | <i>PhysCellIdRange</i> | 666 |
| – | <i>PhysCellIdRangeNR</i> | 667 |
| – | <i>PhysCellIdRangeUTRA-FDDList</i> | 667 |
| – | <i>PhysCellIdUTRA-FDD</i> | 668 |
| – | <i>PhysCellIdUTRA-TDD</i> | 668 |
| – | <i>PLMN-Identity</i> | 668 |
| – | <i>PLMN-IdentityList3</i> | 669 |
| – | <i>PmaxNR</i> | 669 |
| – | <i>PreRegistrationInfoHRPD</i> | 669 |
| – | <i>Q-QualMin</i> | 670 |
| – | <i>Q-RxLevMin</i> | 670 |
| – | <i>Q-OffsetRange</i> | 670 |
| – | <i>Q-OffsetRangeInterRAT</i> | 671 |
| – | <i>ReselectionThreshold</i> | 671 |

| | | |
|-------|--|-----|
| – | <i>ReselectionThresholdQ</i> | 671 |
| – | <i>RSS-ConfigCarrierInfo</i> | 671 |
| – | <i>RSS-MeasPowerBias</i> | 672 |
| – | <i>SCellIndex</i> | 672 |
| – | <i>ServCellIndex</i> | 672 |
| – | <i>SpeedStateScaleFactors</i> | 673 |
| – | <i>SystemInfoListGERAN</i> | 673 |
| – | <i>SystemTimeInfoCDMA2000</i> | 673 |
| – | <i>ThresholdNR</i> | 674 |
| – | <i>TrackingAreaCode</i> | 674 |
| – | <i>T-Reselection</i> | 675 |
| – | <i>T-ReselectionEUTRA-CE</i> | 675 |
| 6.3.5 | Measurement information elements | 675 |
| – | <i>AllowedMeasBandwidth</i> | 675 |
| – | <i>BT-NameList</i> | 675 |
| – | <i>CSI-RSRP-Range</i> | 676 |
| – | <i>Hysteresis</i> | 676 |
| – | <i>LocationInfo</i> | 676 |
| – | <i>LogMeasResultListBT</i> | 677 |
| – | <i>LogMeasResultListWLAN</i> | 677 |
| – | <i>MaxRS-IndexCellQualNR</i> | 678 |
| – | <i>MBSFN-RSRQ-Range</i> | 678 |
| – | <i>MeasConfig</i> | 678 |
| – | <i>MeasDS-Config</i> | 681 |
| – | <i>MeasGapConfig</i> | 682 |
| – | <i>MeasGapConfigDensePRS</i> | 683 |
| – | <i>MeasGapConfigPerCC-List</i> | 684 |
| – | <i>MeasGapSharingConfig</i> | 684 |
| – | <i>MeasId</i> | 685 |
| – | <i>MeasIdleConfig</i> | 685 |
| – | <i>MeasIdToAddModList</i> | 688 |
| – | <i>MeasObjectCDMA2000</i> | 688 |
| – | <i>MeasObjectEUTRA</i> | 689 |
| – | <i>MeasObjectGERAN</i> | 693 |
| – | <i>MeasObjectId</i> | 693 |
| – | <i>MeasObjectNR</i> | 694 |
| – | <i>MeasObjectToAddModList</i> | 695 |
| – | <i>MeasObjectUTRA</i> | 696 |
| – | <i>MeasObjectWLAN</i> | 697 |
| – | <i>MeasResults</i> | 698 |
| – | <i>MeasResultCellSFTD</i> | 706 |
| – | <i>MeasResultSCG-FailureMRDC</i> | 707 |
| – | <i>MeasResultSSTD</i> | 707 |
| – | <i>MeasScaleFactor</i> | 708 |
| – | <i>MeasSensing-Config</i> | 708 |
| – | <i>MTC-SSB-NR</i> | 709 |
| – | <i>QuantityConfig</i> | 709 |
| – | <i>ReportConfigEUTRA</i> | 711 |
| – | <i>ReportConfigId</i> | 717 |
| – | <i>ReportConfigInterRAT</i> | 717 |
| – | <i>ReportConfigToAddModList</i> | 721 |
| – | <i>ReportInterval</i> | 722 |
| – | <i>RS-IndexNR</i> | 722 |
| – | <i>RSRP-Range</i> | 722 |
| – | <i>RSRP-RangeNR</i> | 723 |
| – | <i>RSRQ-Range</i> | 723 |
| – | <i>RSRQ-RangeNR</i> | 723 |
| – | <i>RSRQ-Type</i> | 724 |
| – | <i>RS-SINR-Range</i> | 724 |
| – | <i>RS-SINR-RangeNR</i> | 724 |
| – | <i>RSSI-Range-r13</i> | 724 |
| – | <i>SS-RSSI-Measurement</i> | 725 |

| | | |
|--------|---|-----|
| – | <i>SSB-PositionQCL-RelationNR</i> | 725 |
| – | <i>SSB-ToMeasure</i> | 725 |
| – | <i>TimeToTrigger</i> | 726 |
| – | <i>UL-DelayConfig</i> | 726 |
| – | <i>UL-DelayValueConfig</i> | 726 |
| – | <i>WLAN-CarrierInfo</i> | 727 |
| – | <i>WLAN-NameList</i> | 727 |
| – | <i>WLAN-RSSI-Range</i> | 728 |
| – | <i>WLAN-RTT</i> | 728 |
| – | <i>WLAN-Status</i> | 728 |
| – | <i>WLAN-SuspendConfig</i> | 729 |
| 6.3.6 | Other information elements | 729 |
| – | <i>AbsoluteTimeInfo</i> | 729 |
| – | <i>AMF-Identifier</i> | 729 |
| – | <i>AreaConfiguration</i> | 730 |
| – | <i>BandCombinationList</i> | 730 |
| – | <i>C-RNTI</i> | 730 |
| – | <i>DedicatedInfoCDMA2000</i> | 731 |
| – | <i>DedicatedInfoF1c</i> | 731 |
| – | <i>DedicatedInfoNAS</i> | 731 |
| – | <i>FilterCoefficient</i> | 731 |
| – | <i>FlightPathInfoReportConfig</i> | 731 |
| – | <i>GNSS-ID</i> | 732 |
| – | <i>I-RNTI</i> | 732 |
| – | <i>LoggingDuration</i> | 732 |
| – | <i>LoggingInterval</i> | 733 |
| – | <i>MeasSubframePattern</i> | 733 |
| – | <i>MMEC</i> | 733 |
| – | <i>NeighCellConfig</i> | 733 |
| – | <i>NG-5G-S-TMSI</i> | 734 |
| – | <i>OtherConfig</i> | 734 |
| – | <i>RAN-AreaCode</i> | 737 |
| – | <i>RAND-CDMA2000 (1xRTT)</i> | 737 |
| – | <i>RAT-Type</i> | 737 |
| – | <i>ResumeIdentity</i> | 738 |
| – | <i>RRC-TransactionIdentifier</i> | 738 |
| – | <i>SBAS-ID</i> | 738 |
| – | <i>ShortI-RNTI</i> | 738 |
| – | <i>S-NSSAI</i> | 738 |
| – | <i>S-TMSI</i> | 739 |
| – | <i>TraceReference</i> | 739 |
| – | <i>UE-CapabilityRAT-ContainerList</i> | 739 |
| – | <i>UE-EUTRA-Capability</i> | 740 |
| – | <i>UE-RadioPagingInfo</i> | 811 |
| – | <i>UE-TimersAndConstants</i> | 811 |
| – | <i>VisitedCellInfoList</i> | 812 |
| – | <i>WLAN-OffloadConfig</i> | 813 |
| 6.3.7 | MBMS information elements | 815 |
| – | <i>MBMS-NotificationConfig</i> | 815 |
| – | <i>MBMS-ServiceList</i> | 815 |
| – | <i>MBSFN-AreaId</i> | 815 |
| – | <i>MBSFN-AreaInfoList</i> | 816 |
| – | <i>MBSFN-SubframeConfig</i> | 817 |
| – | <i>PMCH-InfoList</i> | 818 |
| 6.3.7a | SC-PTM information elements | 820 |
| – | <i>SC-MTCH-InfoList</i> | 820 |
| – | <i>SC-MTCH-InfoList-BR</i> | 821 |
| – | <i>SCPTM-NeighbourCellList</i> | 823 |
| 6.3.8 | Sidelink information elements | 824 |
| – | <i>SL-AnchorCarrierFreqList-V2X</i> | 824 |
| – | <i>SL-CBR-CommonTxConfigList</i> | 824 |
| – | <i>SL-CBR-PPPP-TxConfigList</i> | 825 |

| | | |
|-------|---|-----|
| – | <i>SL-CommConfig</i> | 826 |
| – | <i>SL-CommResourcePool</i> | 827 |
| – | <i>SL-CommTxPoolSensingConfig</i> | 831 |
| – | <i>SL-CP-Len</i> | 832 |
| – | <i>SL-DiscConfig</i> | 832 |
| – | <i>SL-DiscResourcePool</i> | 835 |
| – | <i>SL-DiscSysInfoReport</i> | 836 |
| – | <i>SL-DiscTxPowerInfo</i> | 837 |
| – | <i>SL-GapConfig</i> | 837 |
| – | <i>SL-GapRequest</i> | 838 |
| – | <i>SL-HoppingConfig</i> | 838 |
| – | <i>SL-InterFreqInfoListV2X</i> | 839 |
| – | <i>SL-NR-AnchorCarrierFreqList</i> | 840 |
| – | <i>SL-V2X-UE-ConfigList</i> | 840 |
| – | <i>SL-OffsetIndicator</i> | 841 |
| – | <i>SL-P2X-ResourceSelectionConfig</i> | 842 |
| – | <i>SL-PeriodComm</i> | 842 |
| – | <i>SL-Priority</i> | 842 |
| – | <i>SL-PSSCH-TxConfigList</i> | 842 |
| – | <i>SL-Reliability</i> | 843 |
| – | <i>SL-RestrictResourceReservationPeriodList</i> | 844 |
| – | <i>SLSSID</i> | 844 |
| – | <i>SL-SyncAllowed</i> | 844 |
| – | <i>SL-SyncConfig</i> | 845 |
| – | <i>SL-TF-ResourceConfig</i> | 847 |
| – | <i>SL-TxPower</i> | 848 |
| – | <i>SL-TypeTxSync</i> | 848 |
| – | <i>SL-ThresPSSCH-RSRP-List</i> | 848 |
| – | <i>SL-TxParameters</i> | 849 |
| – | <i>SL-TxPoolIdentity</i> | 849 |
| – | <i>SL-TxPoolToReleaseList</i> | 850 |
| – | <i>SL-V2X-ConfigDedicated</i> | 850 |
| – | <i>SL-V2X-FreqSelectionConfigList</i> | 852 |
| – | <i>SL-V2X-PacketDuplicationConfig</i> | 852 |
| – | <i>SL-V2X-SyncFreqList</i> | 853 |
| – | <i>SL-ZoneConfig</i> | 853 |
| 6.4 | RRC multiplicity and type constraint values | 853 |
| – | Multiplicity and type constraint definitions | 853 |
| – | End of EUTRA-RRC-Definitions | 857 |
| 6.5 | PC5 RRC messages | 857 |
| 6.5.1 | General message structure | 858 |
| – | <i>PC5-RRC-Definitions</i> | 858 |
| – | <i>SBCCH-SL-BCH-Message</i> | 858 |
| – | <i>SBCCH-SL-BCH-Message-V2X</i> | 858 |
| 6.5.2 | Message definitions | 858 |
| – | <i>MasterInformationBlock-SL</i> | 858 |
| – | <i>MasterInformationBlock-SL-V2X</i> | 859 |
| – | End of <i>PC5-RRC-Definitions</i> | 860 |
| 6.6 | Direct Indication Information | 860 |
| 6.6a | Direct Indication FeMBMS | 861 |
| 6.7 | NB-IoT RRC messages | 861 |
| 6.7.1 | General NB-IoT message structure | 861 |
| – | <i>BCCH-BCH-Message-NB</i> | 862 |
| – | <i>BCCH-BCH-Message-TDD-NB</i> | 862 |
| – | <i>BCCH-DL-SCH-Message-NB</i> | 862 |
| – | <i>PCCH-Message-NB</i> | 863 |
| – | <i>DL-CCCH-Message-NB</i> | 863 |
| – | <i>DL-DCCH-Message-NB</i> | 863 |
| – | <i>UL-CCCH-Message-NB</i> | 864 |
| – | <i>SC-MCCH-Message-NB</i> | 864 |
| – | <i>UL-DCCH-Message-NB</i> | 864 |
| 6.7.2 | NB-IoT Message definitions | 865 |

| | | |
|---------|--|-----|
| – | <i>DLInformationTransfer-NB</i> | 865 |
| – | <i>MasterInformationBlock-NB</i> | 865 |
| – | <i>MasterInformationBlock-TDD-NB</i> | 867 |
| – | <i>Paging-NB</i> | 870 |
| – | <i>PURConfigurationRequest-NB</i> | 871 |
| – | <i>RRCCConnectionReconfiguration-NB</i> | 872 |
| – | <i>RRCCConnectionReconfigurationComplete-NB</i> | 873 |
| – | <i>RRCCConnectionReestablishment-NB</i> | 873 |
| – | <i>RRCCConnectionReestablishmentComplete-NB</i> | 874 |
| – | <i>RRCCConnectionReestablishmentRequest-NB</i> | 874 |
| – | <i>RRCCConnectionReject-NB</i> | 876 |
| – | <i>RRCCConnectionRelease-NB</i> | 876 |
| – | <i>RRCCConnectionRequest-NB</i> | 878 |
| – | <i>RRCCConnectionResume-NB</i> | 879 |
| – | <i>RRCCConnectionResumeComplete-NB</i> | 880 |
| – | <i>RRCCConnectionResumeRequest-NB</i> | 881 |
| – | <i>RRCCConnectionSetup-NB</i> | 882 |
| – | <i>RRCCConnectionSetupComplete-NB</i> | 882 |
| – | <i>RRCEarlyDataComplete-NB</i> | 884 |
| – | <i>RRCEarlyDataRequest-NB</i> | 885 |
| – | <i>SCPTMConfiguration-NB</i> | 886 |
| – | <i>SystemInformation-NB</i> | 886 |
| – | <i>SystemInformationBlockType1-NB</i> | 887 |
| – | <i>UECapabilityEnquiry-NB</i> | 892 |
| – | <i>UECapabilityInformation-NB</i> | 892 |
| – | <i>UEInformationRequest-NB</i> | 893 |
| – | <i>UEInformationResponse-NB</i> | 893 |
| – | <i>ULInformationTransfer-NB</i> | 894 |
| 6.7.3 | NB-IoT information elements | 895 |
| 6.7.3.1 | NB-IoT System information blocks | 895 |
| – | <i>SystemInformationBlockType2-NB</i> | 895 |
| – | <i>SystemInformationBlockType3-NB</i> | 896 |
| – | <i>SystemInformationBlockType4-NB</i> | 898 |
| – | <i>SystemInformationBlockType5-NB</i> | 899 |
| – | <i>SystemInformationBlockType14-NB</i> | 901 |
| – | <i>SystemInformationBlockType15-NB</i> | 902 |
| – | <i>SystemInformationBlockType16-NB</i> | 903 |
| – | <i>SystemInformationBlockType20-NB</i> | 903 |
| – | <i>SystemInformationBlockType22-NB</i> | 905 |
| – | <i>SystemInformationBlockType23-NB</i> | 908 |
| – | <i>SystemInformationBlockType27-NB</i> | 909 |
| 6.7.3.2 | NB-IoT Radio resource control information elements | 910 |
| – | <i>CarrierConfigDedicated-NB</i> | 910 |
| – | <i>CarrierFreq-NB</i> | 912 |
| – | <i>ChannelRasterOffset-NB</i> | 913 |
| – | <i>DL-Bitmap-NB</i> | 913 |
| – | <i>DL-CarrierConfigCommon-NB</i> | 913 |
| – | <i>DL-GapConfig-NB</i> | 915 |
| – | <i>GWUS-Config-NB</i> | 915 |
| – | <i>LogicalChannelConfig-NB</i> | 917 |
| – | <i>MAC-MainConfig-NB</i> | 917 |
| – | <i>NPDCCH-ConfigDedicated-NB</i> | 919 |
| – | <i>NPDSCH-Config-NB</i> | 920 |
| – | <i>NPRACH-ConfigSIB-NB</i> | 920 |
| – | <i>NPUSCH-Config-NB</i> | 926 |
| – | <i>PDCCP-Config-NB</i> | 928 |
| – | <i>PhysicalConfigDedicated-NB</i> | 928 |
| – | <i>PUR-Config-NB</i> | 930 |
| – | <i>PUR-ConfigID-NB</i> | 931 |
| – | <i>PUR-PeriodicityAndOffset-NB</i> | 931 |
| – | <i>RACH-ConfigCommon-NB</i> | 932 |
| – | <i>RadioResourceConfigCommonSIB-NB</i> | 933 |

| | | |
|----------|--|-----|
| – | <i>RadioResourceConfigDedicated-NB</i> | 935 |
| – | <i>ResourceReservationConfig-NB</i> | 936 |
| – | <i>RLC-Config-NB</i> | 937 |
| – | <i>RLF-TimersAndConstants-NB</i> | 938 |
| – | <i>SchedulingRequestConfig-NB</i> | 939 |
| – | <i>TDD-Config-NB</i> | 940 |
| – | <i>TDD-UL-DL-AlignmentOffset-NB</i> | 941 |
| – | <i>UplinkPowerControl-NB</i> | 941 |
| – | <i>WUS-Config-NB</i> | 941 |
| 6.7.3.3 | NB-IoT Security control information elements | 942 |
| 6.7.3.4 | NB-IoT Mobility control information elements | 942 |
| – | <i>AdditionalBandInfoList-NB</i> | 942 |
| – | <i>FreqBandIndicator-NB</i> | 943 |
| – | <i>MultiBandInfoList-NB</i> | 943 |
| – | <i>NS-PmaxList-NB</i> | 943 |
| – | <i>ReselectionThreshold-NB</i> | 943 |
| – | <i>T-Reselection-NB</i> | 943 |
| 6.7.3.5 | NB-IoT Measurement information elements | 944 |
| – | <i>ANR-MeasConfig-NB</i> | 944 |
| – | <i>ANR-MeasReport-NB</i> | 944 |
| – | <i>CQI-NPDCCH-NB</i> | 945 |
| – | <i>CQI-NPDCCH-Short-NB</i> | 945 |
| – | <i>MeasResultServCell-NB</i> | 946 |
| – | <i>NRSRP-Range-NB</i> | 946 |
| – | <i>NRSRQ-Range-NB</i> | 946 |
| – | <i>NSSS-RRM-Config-NB</i> | 946 |
| 6.7.3.6 | NB-IoT Other information elements | 947 |
| – | <i>EstablishmentCause-NB</i> | 947 |
| – | <i>UE-Capability-NB</i> | 947 |
| – | <i>UE-RadioPagingInfo-NB</i> | 952 |
| – | <i>UE-TimersAndConstants-NB</i> | 953 |
| 6.7.3.7 | NB-IoT MBMS information elements | 954 |
| 6.7.3.7a | NB-IoT SC-PTM information elements | 954 |
| – | <i>SC-MTCH-InfoList-NB</i> | 954 |
| – | <i>SCPTM-NeighbourCellList-NB</i> | 956 |
| 6.7.4 | NB-IoT RRC multiplicity and type constraint values | 956 |
| – | Multiplicity and type constraint definitions | 956 |
| – | End of NBIOT-RRC-Definitions | 956 |
| 6.7.5 | Direct Indication Information | 957 |
| 7 | Variables and constants | 957 |
| 7.1 | UE variables | 957 |
| – | <i>EUTRA-UE-Variables</i> | 957 |
| – | <i>VarConditionalReconfiguration</i> | 958 |
| – | <i>VarConnEstFailReport</i> | 958 |
| – | <i>VarLogMeasConfig</i> | 959 |
| – | <i>VarLogMeasReport</i> | 959 |
| – | <i>VarMeasConfig</i> | 960 |
| – | <i>VarMeasIdleConfig</i> | 960 |
| – | <i>VarMeasIdleReport</i> | 961 |
| – | <i>VarMeasReportList</i> | 961 |
| – | <i>VarMobilityHistoryReport</i> | 962 |
| – | <i>VarPendingRnaUpdate</i> | 962 |
| – | <i>VarRLF-Report</i> | 962 |
| – | <i>VarShortINACTIVE-MAC-Input</i> | 962 |
| – | <i>VarShortMAC-Input</i> | 963 |
| – | <i>VarShortResumeMAC-Input</i> | 963 |
| – | <i>VarWLAN-MobilityConfig</i> | 964 |
| – | <i>VarWLAN-Status</i> | 964 |
| – | Multiplicity and type constraint definitions | 964 |
| – | End of <i>EUTRA-UE-Variables</i> | 964 |
| 7.1a | NB-IoT UE variables | 965 |

| | | |
|----------|--|-----|
| – | <i>NB-IOT-UE-Variables</i> | 965 |
| – | <i>VarANR-MeasConfig-NB</i> | 965 |
| – | <i>VarANR-MeasReport-NB</i> | 965 |
| – | <i>VarRLF-Report-NB</i> | 966 |
| – | <i>VarShortMAC-Input-NB</i> | 966 |
| – | <i>VarShortResumeMAC-Input-NB</i> | 966 |
| – | End of <i>NB-IOT-UE-Variables</i> | 966 |
| 7.2 | Counters | 966 |
| 7.3 | Timers | 967 |
| 7.3.1 | Timers (Informative) | 967 |
| 7.3.2 | Timer handling | 972 |
| 7.4 | Constants | 972 |
| 8 | Protocol data unit abstract syntax | 972 |
| 8.1 | General | 972 |
| 8.2 | Structure of encoded RRC messages | 973 |
| 8.3 | Basic production | 973 |
| 8.4 | Extension | 973 |
| 8.5 | Padding | 973 |
| 9 | Specified and default radio configurations | 974 |
| 9.1 | Specified configurations | 974 |
| 9.1.1 | Logical channel configurations | 974 |
| 9.1.1.1 | BCCH configuration | 974 |
| 9.1.1.2 | CCCH configuration | 974 |
| 9.1.1.3 | PCCH configuration | 975 |
| 9.1.1.4 | MCCH and MTCH configuration | 975 |
| 9.1.1.5 | SBCCH configuration | 975 |
| 9.1.1.6 | STCH configuration | 975 |
| 9.1.1.7 | SC-MCCH and SC-MTCH configuration | 976 |
| 9.1.1.8 | BR-BCCH configuration | 976 |
| 9.1.2 | SRB configurations | 976 |
| 9.1.2.1 | SRB1 | 976 |
| 9.1.2.1a | SRB1bis | 977 |
| 9.1.2.2 | SRB2 | 977 |
| 9.1.2.3 | SRB4 | 977 |
| 9.2 | Default radio configurations | 977 |
| 9.2.1 | SRB configurations | 978 |
| 9.2.1.1 | SRB1 | 978 |
| 9.2.1.2 | SRB2 | 978 |
| 9.2.2 | Default MAC main configuration | 979 |
| 9.2.3 | Default semi-persistent scheduling configuration | 979 |
| 9.2.4 | Default physical channel configuration | 979 |
| 9.2.5 | Default values timers and constants | 980 |
| 9.3 | Sidelink pre-configured parameters | 981 |
| 9.3.1 | Specified parameters | 981 |
| 9.3.2 | Pre-configurable parameters | 981 |
| – | <i>SL-Preconfiguration</i> | 982 |
| – | <i>SL-V2X-Preconfiguration</i> | 984 |
| 10 | Radio information related interactions between network nodes | 988 |
| 10.1 | General | 988 |
| 10.2 | Inter-node RRC messages | 988 |
| 10.2.1 | General | 988 |
| – | <i>EUTRA-InterNodeDefinitions</i> | 988 |
| 10.2.2 | Message definitions | 989 |
| – | <i>HandoverCommand</i> | 989 |
| – | <i>HandoverPreparationInformation</i> | 990 |
| – | <i>SCG-Config</i> | 993 |
| – | <i>SCG-ConfigInfo</i> | 994 |
| – | <i>UEPagingCoverageInformation</i> | 996 |
| – | <i>UERadioAccessCapabilityInformation</i> | 997 |
| – | <i>UERadioPagingInformation</i> | 998 |

| | | |
|-------------------------------|--|-------------|
| 10.3 | Inter-node RRC information element definitions | 999 |
| – | <i>AS-Config</i> | 999 |
| – | <i>AS-Context</i> | 1001 |
| – | <i>ReestablishmentInfo</i> | 1003 |
| – | <i>RRM-Config</i> | 1003 |
| 10.4 | Inter-node RRC multiplicity and type constraint values | 1004 |
| – | Multiplicity and type constraints definitions | 1004 |
| – | End of <i>EUTRA-InterNodeDefinitions</i> | 1004 |
| 10.5 | Mandatory information in <i>AS-Config</i> | 1005 |
| 10.6 | Inter-node NB-IoT messages | 1005 |
| 10.6.1 | General | 1005 |
| – | <i>NB-IoT-InterNodeDefinitions</i> | 1005 |
| 10.6.2 | Message definitions | 1006 |
| – | <i>HandoverPreparationInformation-NB</i> | 1006 |
| – | <i>UEPagingCoverageInformation-NB</i> | 1007 |
| – | <i>UERadioAccessCapabilityInformation-NB</i> | 1007 |
| – | <i>UERadioPagingInformation-NB</i> | 1008 |
| 10.7 | Inter-node NB-IoT RRC information element definitions | 1008 |
| – | <i>AS-Config-NB</i> | 1008 |
| – | <i>AS-Context-NB</i> | 1009 |
| – | <i>ReestablishmentInfo-NB</i> | 1009 |
| – | <i>RRM-Config-NB</i> | 1010 |
| 10.8 | Inter-node RRC multiplicity and type constraint values | 1010 |
| – | Multiplicity and type constraints definitions | 1010 |
| – | End of <i>NB-IoT-InterNodeDefinitions</i> | 1010 |
| 10.9 | Mandatory information in <i>AS-Config-NB</i> | 1010 |
| 11 | UE capability related constraints and performance requirements | 1011 |
| 11.1 | UE capability related constraints | 1011 |
| 11.2 | Processing delay requirements for RRC procedures | 1011 |
| 11.3 | Void | 1015 |
| Annex A (informative): | Guidelines, mainly on use of ASN.1 | 1016 |
| A.1 | Introduction | 1016 |
| A.2 | Procedural specification | 1016 |
| A.2.1 | General principles | 1016 |
| A.2.2 | More detailed aspects | 1016 |
| A.3 | PDU specification | 1016 |
| A.3.1 | General principles | 1016 |
| A.3.1.1 | ASN.1 sections | 1016 |
| A.3.1.2 | ASN.1 identifier naming conventions | 1017 |
| A.3.1.3 | Text references using ASN.1 identifiers | 1018 |
| A.3.2 | High-level message structure | 1019 |
| A.3.3 | Message definition | 1019 |
| A.3.4 | Information elements | 1021 |
| A.3.5 | Fields with optional presence | 1022 |
| A.3.6 | Fields with conditional presence | 1022 |
| A.3.7 | Guidelines on use of lists with elements of SEQUENCE type | 1023 |
| A.3.8 | Guidelines on use of parameterised type SetupRelease | 1023 |
| A.4 | Extension of the PDU specifications | 1024 |
| A.4.1 | General principles to ensure compatibility | 1024 |
| A.4.2 | Critical extension of messages and fields | 1024 |
| A.4.3 | Non-critical extension of messages | 1026 |
| A.4.3.1 | General principles | 1026 |
| A.4.3.2 | Further guidelines | 1027 |
| A.4.3.3 | Typical example of evolution of IE with local extensions | 1027 |
| A.4.3.4 | Typical examples of non critical extension at the end of a message | 1028 |
| A.4.3.5 | Examples of non-critical extensions not placed at the default extension location | 1029 |
| – | <i>ParentIE-WithEM</i> | 1029 |
| – | <i>ChildIE1-WithoutEM</i> | 1030 |
| – | <i>ChildIE2-WithoutEM</i> | 1030 |
| A.5 | Guidelines regarding inclusion of transaction identifiers in RRC messages | 1031 |

| | | |
|-------------------------------|--|-------------|
| A.6 | Protection of RRC messages (informative) | 1031 |
| A.7 | Miscellaneous | 1034 |
| Annex B (normative): | Release 8 and 9 AS feature handling | 1035 |
| B.1 | Feature group indicators | 1035 |
| B.2 | CSG support | 1045 |
| Annex C (normative): | Release 10 AS feature handling | 1047 |
| C.1 | Feature group indicators | 1047 |
| Annex D (informative): | Descriptive background information | 1051 |
| D.1 | Signalling of Multiple Frequency Band Indicators (Multiple FBI) | 1051 |
| D.1.1 | Mapping between frequency band indicator and multiple frequency band indicator | 1051 |
| D.1.2 | Mapping between inter-frequency neighbour list and multiple frequency band indicator | 1051 |
| D.1.3 | Mapping between UTRA FDD frequency list and multiple frequency band indicator | 1052 |
| Annex E (normative): | TDD/FDD differentiation of FGIs/capabilities in TDD-FDD CA | 1054 |
| Annex F (normative): | UE requirements on ASN.1 comprehension | 1056 |
| Annex G (normative): | List of CRs Containing Early Implementable Features and Corrections | 1057 |
| Annex H (informative): | Change history | 1058 |
| History | | 1085 |

Foreword

This Technical Specification has been produced by the 3rd Generation Partnership Project (3GPP).

The contents of the present document are subject to continuing work within the TSG and may change following formal TSG approval. Should the TSG modify the contents of the present document, it will be re-released by the TSG with an identifying change of release date and an increase in version number as follows:

Version x.y.z

where:

- x the first digit:
 - 1 presented to TSG for information;
 - 2 presented to TSG for approval;
 - 3 or greater indicates TSG approved document under change control.
- y the second digit is incremented for all changes of substance, i.e. technical enhancements, corrections, updates, etc.
- z the third digit is incremented when editorial only changes have been incorporated in the document.

1 Scope

The present document specifies the Radio Resource Control protocol for the radio interface between UE and E-UTRAN as well as for the radio interface between RN and E-UTRAN.

The scope of the present document also includes:

- the radio related information transported in a transparent container between source eNB and target eNB upon inter eNB handover;
- the radio related information transported in a transparent container between a source or target eNB and another system upon inter RAT handover.

The RRC protocol is also used to configure the radio interface between an IAB node and its parent nodes [9].

2 References

The following documents contain provisions which, through reference in this text, constitute provisions of the present document.

- References are either specific (identified by date of publication, edition number, version number, etc.) or non-specific.
- For a specific reference, subsequent revisions do not apply.
- For a non-specific reference, the latest version applies. In the case of a reference to a 3GPP document (including a GSM document), a non-specific reference implicitly refers to the latest version of that document *in the same Release as the present document*.

- [1] 3GPP TR 21.905: "Vocabulary for 3GPP Specifications".
- [2] Void.
- [3] 3GPP TS 36.302: "Evolved Universal Terrestrial Radio Access (E-UTRA); Services provided by the physical layer".
- [4] 3GPP TS 36.304: "Evolved Universal Terrestrial Radio Access (E-UTRA); UE Procedures in Idle Mode".
- [5] 3GPP TS 36.306 "Evolved Universal Terrestrial Radio Access (E-UTRA); UE Radio Access Capabilities".
- [6] 3GPP TS 36.321: "Evolved Universal Terrestrial Radio Access (E-UTRA); Medium Access Control (MAC) protocol specification".
- [7] 3GPP TS 36.322: "Evolved Universal Terrestrial Radio Access (E-UTRA); Radio Link Control (RLC) protocol specification".
- [8] 3GPP TS 36.323: "Evolved Universal Terrestrial Radio Access (E-UTRA); Packet Data Convergence Protocol (PDCP) Specification".
- [9] 3GPP TS 36.300: "Evolved Universal Terrestrial Radio Access (E-UTRA) and Evolved Universal Terrestrial Radio Access (E-UTRAN); Overall description; Stage 2".
- [10] 3GPP TS 22.011: "Service accessibility".
- [11] 3GPP TS 23.122: "Non-Access-Stratum (NAS) functions related to Mobile Station (MS) in idle mode".
- [12] 3GPP2 C.S0002-F v1.0: "Physical Layer Standard for cdma2000 Spread Spectrum Systems".
- [13] ITU-T Recommendation X.680 (07/2002) "Information Technology - Abstract Syntax Notation One (ASN.1): Specification of basic notation" (Same as the ISO/IEC International Standard 8824-1).

- [14] ITU-T Recommendation X.681 (07/2002) "Information Technology - Abstract Syntax Notation One (ASN.1): Information object specification" (Same as the ISO/IEC International Standard 8824-2).
- [15] ITU-T Recommendation X.691 (07/2002) "Information technology - ASN.1 encoding rules: Specification of Packed Encoding Rules (PER)" (Same as the ISO/IEC International Standard 8825-2).
- [16] 3GPP TS 36.133: "Evolved Universal Terrestrial Radio Access (E-UTRA); Requirements for support of radio resource management".
- [17] 3GPP TS 25.101: "Universal Terrestrial Radio Access (UTRA); User Equipment (UE) radio transmission and reception (FDD)".
- [18] 3GPP TS 25.102: "Universal Terrestrial Radio Access (UTRA); User Equipment (UE) radio transmission and reception (TDD)".
- [19] 3GPP TS 25.331: "Universal Terrestrial Radio Access (UTRA); Radio Resource Control (RRC); Protocol specification".
- [20] 3GPP TS 45.005: "Radio transmission and reception".
- [21] 3GPP TS 36.211: "Evolved Universal Terrestrial Radio Access (E-UTRA); Physical Channels and Modulation".
- [22] 3GPP TS 36.212: "Evolved Universal Terrestrial Radio Access (E-UTRA); Multiplexing and channel coding".
- [23] 3GPP TS 36.213: "Evolved Universal Terrestrial Radio Access (E-UTRA); Physical layer procedures".
- [24] 3GPP2 C.S0057-E v1.0: "Band Class Specification for cdma2000 Spread Spectrum Systems".
- [25] 3GPP2 C.S0005-F v1.0: "Upper Layer (Layer 3) Signaling Standard for cdma2000 Spread Spectrum Systems".
- [26] 3GPP2 C.S0024-C v2.0: "cdma2000 High Rate Packet Data Air Interface Specification".
- [27] 3GPP TS 23.003: "Numbering, addressing and identification".
- [28] 3GPP TS 45.008: "Radio subsystem link control".
- [29] 3GPP TS 25.133: "Requirements for Support of Radio Resource Management (FDD)".
- [30] 3GPP TS 25.123: "Requirements for Support of Radio Resource Management (TDD)".
- [31] 3GPP TS 36.401: "Evolved Universal Terrestrial Radio Access (E-UTRA); Architecture description".
- [32] 3GPP TS 33.401: "3GPP System Architecture Evolution (SAE); Security architecture".
- [33] 3GPP2 A.S0008-C v4.0: "Interoperability Specification (IOS) for High Rate Packet Data (HRPD) Radio Access Network Interfaces with Session Control in the Access Network"
- [34] 3GPP2 C.S0004-F v1.0: "Signaling Link Access Control (LAC) Standard for cdma2000 Spread Spectrum Systems"
- [35] 3GPP TS 24.301: "Non-Access-Stratum (NAS) protocol for Evolved Packet System (EPS); Stage 3".
- [36] 3GPP TS 44.060: "General Packet Radio Service (GPRS); Mobile Station (MS) - Base Station System (BSS) interface; Radio Link Control/Medium Access Control (RLC/MAC) protocol".
- [37] 3GPP TS 23.041: "Technical realization of Cell Broadcast Service (CBS)".
- [38] 3GPP TS 23.038: "Alphabets and Language".

- [39] 3GPP TS 36.413: "Evolved Universal Terrestrial Radio Access (E-UTRAN); S1 Application Protocol (S1 AP)".
- [40] 3GPP TS 25.304: "Universal Terrestrial Radio Access (UTRAN); User Equipment (UE) procedures in idle mode and procedures for cell reselection in connected mode".
- [41] 3GPP TS 23.401: "General Packet Radio Service (GPRS) enhancements for Evolved Universal Terrestrial Radio Access Network (E-UTRAN) access".
- [42] 3GPP TS 36.101: "Evolved Universal Terrestrial Radio Access (E-UTRA); User Equipment (UE) radio transmission and reception".
- [43] 3GPP TS 45.005: "GSM/EDGE Radio transmission and reception".
- [44] 3GPP2 C.S0087-A v2.0: "E-UTRAN - cdma2000 HRPD Connectivity and Interworking Air Interface Specification"
- [45] 3GPP TS 44.018: "Mobile radio interface layer 3 specification; Radio Resource Control (RRC) protocol".
- [46] 3GPP TS 25.223: "Spreading and modulation (TDD)".
- [47] 3GPP TS 36.104: "Evolved Universal Terrestrial Radio Access (E-UTRA); Base Station (BS) radio transmission and reception".
- [48] 3GPP TS 36.214: "Evolved Universal Terrestrial Radio Access (E-UTRA); Physical layer - Measurements".
- [49] 3GPP TS 24.008: "Mobile radio interface layer 3 specification; Core network protocols; Stage 3".
- [50] 3GPP TS 45.010: "Radio subsystem synchronization".
- [51] 3GPP TS 23.272: "Circuit Switched Fallback in Evolved Packet System; Stage 2".
- [52] 3GPP TS 29.061: "Interworking between the Public Land Mobile Network (PLMN) supporting packet based services and Packet Data Networks (PDN)".
- [53] 3GPP2 C.S0097-0 v3.0: "E-UTRAN - cdma2000 1x Connectivity and Interworking Air Interface Specification".
- [54] 3GPP TS 36.355: "LTE Positioning Protocol (LPP)".
- [55] 3GPP TS 36.216: "Evolved Universal Terrestrial Radio Access (E-UTRA); Physical layer for relaying operation".
- [56] 3GPP TS 23.246: "Multimedia Broadcast/Multicast Service (MBMS); Architecture and functional description".
- [57] 3GPP TS 26.346: "Multimedia Broadcast/Multicast Service (MBMS); Protocols and codecs".
- [58] 3GPP TS 32.422: "Telecommunication management; Subscriber and equipment trace; Trace control and configuration management".
- [59] 3GPP TS 22.368: "Service Requirements for Machine Type Communications; Stage 1".
- [60] 3GPP TS 37.320: "Universal Terrestrial Radio Access (UTRA) and Evolved Universal Terrestrial Radio Access (E-UTRA); Radio measurement collection for Minimization of Drive Tests (MDT); Overall description; Stage 2".
- [61] 3GPP TS 23.216: "Single Radio Voice Call Continuity (SRVCC); Stage 2".
- [62] 3GPP TS 22.146: "Multimedia Broadcast/Multicast Service (MBMS); Stage 1".
- [63] 3GPP TR 36.816: "Evolved Universal Terrestrial Radio Access (E-UTRA); Study on signalling and procedure for interference avoidance for in-device coexistence".
- [64] IS-GPS-200F: "Navstar GPS Space Segment/Navigation User Segment Interfaces".

- [65] 3GPP TS 25.307: "Requirement on User Equipments (UEs) supporting a release-independent frequency band".
- [66] 3GPP TS 24.312: "Access Network Discovery and Selection Function (ANDSF) Management Object (MO)".
- [67] IEEE 802.11-2012, Part 11: Wireless LAN Medium Access Control (MAC) and Physical Layer (PHY) specifications, IEEE Std.
- [68] 3GPP TS 23.303: "Proximity-based services (ProSe); Stage 2".
- [69] 3GPP TS 24.334: "Proximity-services (ProSe) User Equipment (UE) to ProSe function protocol aspects; Stage 3".
- [70] 3GPP TS 24.333: "Proximity-services (ProSe) Management Objects (MO)".
- [71] 3GPP TS 36.314: "Evolved Universal Terrestrial Radio Access (E-UTRA); Layer 2-Measurements".
- [72] 3GPP TS 24.105: "Application specific Congestion control for Data Communication (ACDC) Management Object (MO)".
- [73] 3GPP TS 23.179: "Functional architecture and information flows to support mission critical communication services; Stage 2".
- [74] 3GPP TS 24.302: "Access to the 3GPP Evolved Packet Core (EPC) via non-3GPP access networks".
- [75] 3GPP TS 23.402: "Architecture enhancements for non-3GPP accesses; Stage-2".
- [76] Wi-Fi Alliance® Technical Committee, Hotspot 2.0 Technical Task Group Hotspot 2.0 (Release 2) Technical Specification Version 3.11.
- [77] 3GPP TS 22.101: "Service aspects; Service principles".
- [78] 3GPP TS 23.285: "Technical Specification Group Services and System Aspects; Architecture enhancements for V2X services".
- [79] 3GPP TS 36.307: "Evolved Universal Terrestrial Radio Access (E-UTRA); Requirements on User Equipments (UEs) supporting a release-independent frequency band".
- [80] Military Standard WGS84 Metric MIL-STD-2401 (11 January 1994): "Military Standard Department of Defence World Geodetic System (WGS)".
- [81] 3GPP TS 37.340: "NR; Multi-connectivity; Overall description; Stage-2".
- [82] 3GPP TS 38.331: "NR; Radio Resource Control (RRC); Protocol specification".
- [83] 3GPP TS 38.323: "NR; Packet Data Convergence Protocol (PDCP) Specification".
- [84] 3GPP TS 38.133: "NR; Requirements for support of radio resource management".
- [85] 3GPP TS 38.101-1: "NR; User Equipment (UE) radio transmission and reception; Part 1: Range 1 Standalone".
- [86] 3GPP TS 33.501: "Security Architecture and Procedures for 5G System".
- [87] 3GPP TS 38.306: "NR; UE Radio Access Capabilities".
- [88] 3GPP TS 38.213: "NR; Physical layer procedures for control".
- [89] 3GPP TS 38.215: "NR; Physical layer measurements".
- [90] 3GPP TS 26.247: "Transparent end-to-end Packet-switched Streaming Service (PSS); Progressive Download and Dynamic Adaptive Streaming over HTTP (3GP-DASH)".
- [91] 3GPP TS 38.104: "NR; Base Station (BS) radio transmission and reception".

- [92] 3GPP TS 38.304: "NR; User Equipment (UE) procedures in Idle mode and RRC Inactive state".
- [93] Bluetooth Special Interest Group: "Bluetooth Core Specification v5.0", December 2016.
- [94] 3GPP TS 37.213: "Physical layer procedures for shared spectrum channel access".
- [95] 3GPP TS 24.501: "Non-Access-Stratum (NAS) protocol for 5G System (5GS); Stage 3".
- [96] 3GPP TS 22.261: "Service requirements for the 5G System".
- [97] 3GPP TS 37.324: "Service Data Adaptation Protocol (SDAP) specification".
- [98] ATIS 0700041: "WEA 3.0: Device-Based Geo-Fencing".
- [99] 3GPP TS 26.114: "IP Multimedia Subsystem (IMS); Multimedia Telephony; Media handling and interaction".
- [100] 3GPP TS 38.101-2: "NR; User Equipment (UE) radio transmission and reception; Part 2: Range 2 Standalone".
- [101] 3GPP TS 38.101-3: "NR; User Equipment (UE) radio transmission and reception; Part 3: Range 1 and Range 2 Interworking operation with other radios".
- [102] 3GPP TS 23.502: "Procedures for the 5G System; Stage 2".
- [103] 3GPP TS 38.314: "NR; layer 2 measurements".
- [104] 3GPP TS 23.287: "Architecture enhancements for 5G System (5GS) to support Vehicle-to-Everything (V2X) services".
- [105] 3GPP TS 38.472: "NG-RAN; F1 signalling transport".

3 Definitions, symbols and abbreviations

3.1 Definitions

For the purposes of the present document, the terms and definitions given in TR 21.905 [1] and the following apply. A term defined in the present document takes precedence over the definition of the same term, if any, in TR 21.905 [1].

Anchor carrier: In NB-IoT, a carrier where the UE assumes that NPSS/NSSS/NPBCH/SIB-NB for FDD or NPSS/NSSS/NPBCH for TDD are transmitted.

Bandwidth Reduced: Refers to operation in downlink and uplink with a limited channel bandwidth of 6 PRBs.

CEIL: Mathematical function used to 'round up' i.e. to the nearest integer having a higher or equal value.

Cellular IoT EPS Optimisation: Provides improved support of small data transfer, as defined in TS 24.301 [35].

Commercial Mobile Alert System: Public Warning System that delivers *Warning Notifications* provided by *Warning Notification Providers* to CMAS capable UEs.

Common access barring parameters: The common access barring parameters refer to the access class barring parameters that are broadcast in *SystemInformationBlockType2* outside the list of PLMN specific parameters (i.e. in *ac-BarringPerPLMN-List*).

Control plane CIoT 5GS optimisation: Enables support of efficient transport of user data (IP, Ethernet or unstructured) or SMS messages over control plane via the AMF without triggering data radio bearer establishment, as defined in TS 24.501 [95].

Control plane CIoT EPS optimisation: Enables support of efficient transport of user data (IP, non-IP or SMS) over control plane via the MME without triggering data radio bearer establishment, as defined in TS 24.301 [35].

Control plane EDT: Early Data Transmission used with the Control plane CIoT EPS optimisation or Control plane CIoT 5GS optimisation.

CSG member cell: A cell broadcasting the identity of the selected PLMN, registered PLMN or equivalent PLMN and for which the CSG whitelist of the UE includes an entry comprising cell's CSG ID and the respective PLMN identity.

DAPS bearer: A bearer whose radio protocols are located in both the source eNB and the target eNB during a DAPS handover to use both source eNB and target eNB resources.

Dual Connectivity: A UE in RRC_CONNECTED is configured with Dual Connectivity when configured with a Master and a Secondary Cell Group.

Early Data Transmission: Allows one uplink data transmission optionally followed by one downlink data transmission during the random access procedure as specified in TS 36.300 [9]. The S1 connection is established or resumed upon reception of the uplink data and may be released or suspended along with the transmission of the downlink data. Early data transmission refers to both CP-EDT and UP-EDT.

Early Security Reactivation: Re-activation of AS security prior to the transmission of *RRCConnectionResumeRequest* message when a UE is provided with an NCC value during suspension.

E-UTRA-NR Dual Connectivity: A form of dual connectivity in which a UE in RRC_CONNECTED is configured with MCG cells using E-UTRA and SCG cells using NR as defined in TS 37.340 [81].

EU-Alert: Public Warning System that delivers Warning Notifications provided by Warning Notification Providers using the same AS mechanisms as defined for CMAS.

Field: The individual contents of an information element are referred as fields.

FLOOR: Mathematical function used to 'round down' i.e. to the nearest integer having a lower or equal value.

Information element: A structural element containing a single or multiple fields is referred as information element.

Korean Public Alert System (KPAS): Public Warning System that delivers Warning Notifications provided by Warning Notification Providers using the same AS mechanisms as defined for CMAS.

Master Cell Group: For a UE not configured with DC, the MCG comprises all serving cells. For a UE configured with DC, the MCG concerns a subset of the serving cells comprising of the PCell and zero or more secondary cells.

Mixed Operation Mode: In NB-IoT FDD, multi-carrier operation where the anchor carrier is in standalone mode while the non-anchor carrier is in inband or guardband mode, and vice versa. See TS 36.300 [9].

MBMS service: MBMS bearer service as defined in TS 23.246 [56] (i.e. provided via an MRB or an SC-MRB).

NB-IoT: NB-IoT allows access to network services via E-UTRA with a channel bandwidth limited to 200 kHz.

NB-IoT UE: A UE that uses NB-IoT.

NCSG: Network controlled small gap as defined in TS 36.133 [16].

NR-E-UTRA Dual Connectivity (NE-DC): A form of dual connectivity in which a UE in RRC_CONNECTED is configured with MCG cells using NR and SCG cells using E-UTRA as defined in TS 37.340 [81].

Non-anchor carrier: In NB-IoT, a carrier where the UE does not assume that NPSS/NSSS/NPBCH/SIB-NB for FDD or NPSS/NSSS/NPBCH for TDD are transmitted.

NR Carrier Frequency: Frequency referring to the position of resource element RE=#0 (subcarrier #0) of resource block RB#10 of the SS block.

NR sidelink communication: AS functionality enabling at least V2X Communication as defined in TS 23.287 [104], between two or more nearby UEs, using NR technology but not traversing any network node.

Primary Cell: The cell, operating on the primary frequency, in which the UE either performs the initial connection establishment procedure or initiates the connection re-establishment procedure, or the cell indicated as the primary cell in the handover procedure.

Primary Secondary Cell: The SCG cell in which the UE is instructed to perform random access or initial PUSCH transmission if random access procedure is skipped when performing the SCG change procedure.

Primary Timing Advance Group: Timing Advance Group containing the PCell or the PSCell.

PUCCH SCell: An SCell configured with PUCCH.

RLC bearer configuration: The lower layer part of the radio bearer configuration comprising the RLC and logical channel configurations.

Secondary Cell: A cell, operating on a secondary frequency, which may be configured once an RRC connection is established and which may be used to provide additional radio resources. Except for the case of (NG)EN-DC, the PSCell is considered to be an SCell.

Secondary Cell Group: For a UE configured with DC, the subset of serving cells not part of the MCG, i.e. comprising of the PSCell and zero or more other secondary cells.

Secondary Timing Advance Group: Timing Advance Group neither containing the PCell nor the PSCell. A secondary timing advance group contains at least one cell with configured uplink.

Serving Cell: For a UE in RRC_CONNECTED not configured with CA/ DC there is only one serving cell comprising of the primary cell. For a UE in RRC_CONNECTED configured with CA/ DC the term 'serving cells' is used to denote the set of one or more cells comprising of the primary cell and all secondary cells.

Sidelink: UE to UE interface for sidelink communication, V2X sidelink communication and sidelink discovery. The sidelink corresponds to the PC5 interface as defined in TS 23.303 [68].

Sidelink communication: AS functionality enabling ProSe Direct Communication as defined in TS 23.303 [68], between two or more nearby UEs, using E-UTRA technology but not traversing any network node. In this version, the terminology "sidelink communication" without "V2X" prefix only concerns PS unless specifically stated otherwise.

Sidelink discovery: AS functionality enabling ProSe Direct Discovery as defined in TS 23.303 [68], using E-UTRA technology but not traversing any network node.

Sidelink operation: Includes sidelink communication, V2X sidelink communication and sidelink discovery.

Split SRB: in MR-DC, an SRB between the MN and the UE, allowing selection of either the direct path or the path via the SN as well as duplication of RRC PDUs across both paths as defined in TS 37.340 [81].

Timing Advance Group: A group of serving cells that is configured by RRC and that, for the cells with an UL configured, use the same timing reference cell and the same Timing Advance value. A Timing Advance Group only includes cells of the same cell group i.e. it either includes MCG cells or SCG cells.

Transmission using PUR: Allows one uplink data transmission using preconfigured uplink resource from RRC_IDLE mode as specified in TS 36.300 [9]. Transmission using PUR refers to both CP transmission using PUR and UP transmission using PUR.

UE Inactive AS Context: UE Inactive AS Context is stored when the connection is suspended and restored when the connection is resumed. It includes information as defined in clause 5.3.8.7.

UE in CE: Refers to a UE that is capable of using coverage enhancement, and requires coverage enhancement mode to access a cell or is configured in a coverage enhancement mode.

User plane CIoT 5GS optimisation: Enables support for change from 5GMM-IDLE mode to 5GMM-CONNECTED mode without the need for using the Service Request procedure, as defined in TS 24.501 [95].

User plane CIoT EPS optimisation: Enables support for change from EMM-IDLE mode to EMM-CONNECTED mode without the need for using the Service Request procedure, as defined in TS 24.301 [35].

User plane EDT: Early Data Transmission used with the User plane CIoT EPS optimisation or User plane CIoT 5GS optimisation.

V2X Sidelink communication: AS functionality enabling V2X Communication as defined in TS 23.285 [78], between nearby UEs, using E-UTRA technology but not traversing any network node.

3.2 Abbreviations

For the purposes of the present document, the abbreviations given in TR 21.905 [1], TS 36.300 [9] and the following apply. An abbreviation defined in the present document takes precedence over the definition of the same abbreviation, if any, in TR 21.905 [1] or TS 36.300 [9].

| | |
|---------|--|
| 1xRTT | CDMA2000 1x Radio Transmission Technology |
| AB | Access Barring |
| ACDC | Application specific Congestion control for Data Communication |
| ACK | Acknowledgement |
| AILC | Assistance Information bit for Local Cache |
| AM | Acknowledged Mode |
| ANDSF | Access Network Discovery and Selection Function |
| ARQ | Automatic Repeat Request |
| AS | Access Stratum |
| ASN.1 | Abstract Syntax Notation One |
| AUL | Autonomous Uplink |
| BCCH | Broadcast Control Channel |
| BCD | Binary Coded Decimal |
| BCH | Broadcast Channel |
| BL | Bandwidth reduced Low complexity |
| BLER | Block Error Rate |
| BR | Bandwidth Reduced |
| BR-BCCH | Bandwidth Reduced Broadcast Control Channel |
| CA | Carrier Aggregation |
| CAS | Cell Acquisition Subframes |
| CBR | Channel Busy Ratio |
| CCCH | Common Control Channel |
| CCO | Cell Change Order |
| CE | Coverage Enhancement |
| CFI | Control Format Indicator |
| CG | Cell Group |
| CHO | Conditional Handover |
| CIoT | Cellular IoT |
| CMAS | Commercial Mobile Alert Service |
| CP | Control Plane |
| CPC | Conditional PSCell Change |
| CP-EDT | Control Plane EDT |
| C-RNTI | Cell RNTI |
| CRS | Cell-specific Reference Signal |
| CSFB | CS fallback |
| CSG | Closed Subscriber Group |
| CSI | Channel State Information |
| DAPS | Dual Active Protocol Stack |
| DC | Dual Connectivity |
| DCCH | Dedicated Control Channel |
| DCI | Downlink Control Information |
| DCN | Dedicated Core Networks |
| DFN | Direct Frame Number |
| DL | Downlink |
| DL-SCH | Downlink Shared Channel |
| DRB | (user) Data Radio Bearer |
| DRX | Discontinuous Reception |
| DTCH | Dedicated Traffic Channel |
| EAB | Extended Access Barring |
| eDRX | Extended DRX |
| EDT | Early Data Transmission |
| EHPLMN | Equivalent Home Public Land Mobile Network |
| eIMTA | Enhanced Interference Management and Traffic Adaptation |
| ENB | Evolved Node B |
| EN-DC | E-UTRA NR Dual Connectivity with E-UTRAN connected to EPC |

| | |
|------------|--|
| EPC | Evolved Packet Core |
| EPDCCH | Enhanced Physical Downlink Control Channel |
| EPS | Evolved Packet System |
| ETWS | Earthquake and Tsunami Warning System |
| E-UTRA | Evolved Universal Terrestrial Radio Access |
| E-UTRA/5GC | E-UTRA connected to 5GC |
| E-UTRA/EPC | E-UTRA connected to EPC |
| E-UTRAN | Evolved Universal Terrestrial Radio Access Network |
| FDD | Frequency Division Duplex |
| FFS | For Further Study |
| GERAN | GSM/EDGE Radio Access Network |
| GNSS | Global Navigation Satellite System |
| G-RNTI | Group RNTI |
| GSM | Global System for Mobile Communications |
| GWUS | Group Wake Up Signal |
| HARQ | Hybrid Automatic Repeat Request |
| HFN | Hyper Frame Number |
| HPLMN | Home Public Land Mobile Network |
| HRPD | CDMA2000 High Rate Packet Data |
| HSDN | High Speed Dedicated Network |
| H-SFN | Hyper SFN |
| IDC | In-Device Coexistence |
| IE | Information element |
| IMEI | International Mobile Equipment Identity |
| IMSI | International Mobile Subscriber Identity |
| IoT | Internet of Things |
| ISM | Industrial, Scientific and Medical |
| kB | Kilobyte (1000 bytes) |
| L1 | Layer 1 |
| L2 | Layer 2 |
| L3 | Layer 3 |
| LAA | Licensed-Assisted Access |
| LWA | LTE-WLAN Aggregation |
| LWAAP | LTE-WLAN Aggregation Adaptation Protocol |
| LWIP | LTE-WLAN Radio Level Integration with IPsec Tunnel |
| MAC | Medium Access Control |
| MBMS | Multimedia Broadcast Multicast Service |
| MBSFN | Multimedia Broadcast multicast service Single Frequency Network |
| MCG | Master Cell Group |
| MCOT | Maximum Channel Occupancy Time |
| MCPTT | Mission Critical Push To Talk |
| MDT | Minimization of Drive Tests |
| MIB | Master Information Block |
| MO | Mobile Originating |
| MPDCCH | MTC Physical Downlink Control Channel |
| MRB | MBMS Point to Multipoint Radio Bearer |
| MR-DC | Multi-Radio Dual Connectivity |
| MRO | Mobility Robustness Optimisation |
| MSI | MCH Scheduling Information |
| MT | Mobile Terminating |
| MTSI | Multimedia Telephony Service for IMS |
| MUST | MultiUser Superposition Transmission |
| N/A | Not Applicable |
| NACC | Network Assisted Cell Change |
| NAICS | Network Assisted Interference Cancellation/Suppression |
| NAS | Non Access Stratum |
| NB-IoT | NarrowBand Internet of Things |
| NE-DC | NR E-UTRA Dual Connectivity |
| (NG)EN-DC | E-UTRA NR Dual Connectivity (i.e. covering both EN-DC and NGEN-DC) |
| NGEN-DC | E-UTRA NR Dual Connectivity with E-UTRAN connected to 5GC |
| NPBCH | Narrowband Physical Broadcast channel |
| NPDCCH | Narrowband Physical Downlink Control channel |

| | |
|---------|---|
| NPDSCH | Narrowband Physical Downlink Shared channel |
| NPRACH | Narrowband Physical Random Access channel |
| NPSS | Narrowband Primary Synchronization Signal |
| NPUSCH | Narrowband Physical Uplink Shared channel |
| NR | NR Radio Access |
| NRS | Narrowband Reference Signal |
| NSSAI | Network Slice Selection Assistance Information |
| NSSS | Narrowband Secondary Synchronization Signal |
| OS | OFDM Symbol |
| P2X | Pedestrian-to-Everything |
| PCCH | Paging Control Channel |
| PCell | Primary Cell |
| PDCCH | Physical Downlink Control Channel |
| PDCP | Packet Data Convergence Protocol |
| PDU | Protocol Data Unit |
| PLMN | Public Land Mobile Network |
| PMK | Pairwise Master Key |
| PO | Paging Occasion |
| posSIB | Positioning SIB |
| ProSe | Proximity based Services |
| PS | Public Safety (in context of sidelink), Packet Switched (otherwise) |
| PSCell | Primary Secondary Cell |
| PSK | Pre-Shared Key |
| PTAG | Primary Timing Advance Group |
| PUCCH | Physical Uplink Control Channel |
| PUR | Preconfigured Uplink Resource |
| QCI | QoS Class Identifier |
| QoE | Quality of Experience |
| QoS | Quality of Service |
| RACH | Random Access CHannel |
| RAI | Release Assistance Indication |
| RAT | Radio Access Technology |
| RB | Radio Bearer |
| RCLWI | RAN Controlled LTE-WLAN Integration |
| RLC | Radio Link Control |
| RLOS | Restricted Local Operator Services |
| RMTC | RSSI Measurement Timing Configuration |
| RN | Relay Node |
| RNA | RAN-based Notification Area |
| RNAU | RAN-based Notification Area Update |
| RNTI | Radio Network Temporary Identifier |
| ROHC | RObust Header Compression |
| RPLMN | Registered Public Land Mobile Network |
| RRC | Radio Resource Control |
| RSCP | Received Signal Code Power |
| RSRP | Reference Signal Received Power |
| RSRQ | Reference Signal Received Quality |
| RSS | Resynchronisation signal |
| RSSI | Received Signal Strength Indicator |
| SAE | System Architecture Evolution |
| SAP | Service Access Point |
| SBAS | Satellite Based Augmentation System |
| SC | Sidelink Control |
| SCell | Secondary Cell |
| SCG | Secondary Cell Group |
| SC-MRB | Single Cell MRB |
| SC-RNTI | Single Cell RNTI |
| SD-RSRP | Sidelink Discovery Reference Signal Received Power |
| SFN | System Frame Number |
| SI | System Information |
| SIB | System Information Block |
| SI-RNTI | System Information RNTI |

| | |
|----------|--|
| SL | Sidelink |
| SLSS | Sidelink Synchronisation Signal |
| SMC | Security Mode Control |
| SPDCCH | Short PDCCH |
| SPS | Semi-Persistent Scheduling |
| SPT | Short Processing Time |
| SPUCCH | Short PUCCH |
| SR | Scheduling Request |
| SRB | Signalling Radio Bearer |
| S-RSRP | Sidelink Reference Signal Received Power |
| SSAC | Service Specific Access Control |
| SSTD | SFN and Subframe Timing Difference |
| STAG | Secondary Timing Advance Group |
| S-TMSI | SAE Temporary Mobile Station Identifier |
| STTI | Short TTI |
| TA | Tracking Area |
| TAG | Timing Advance Group |
| TDD | Time Division Duplex |
| TDM | Time Division Multiplexing |
| TM | Transparent Mode |
| TPC-RNTI | Transmit Power Control RNTI |
| T-RPT | Time Resource Pattern of Transmission |
| TTI | Transmission Time Interval |
| TTT | Time To Trigger |
| UDC | Uplink Data Compression |
| UE | User Equipment |
| UICC | Universal Integrated Circuit Card |
| UL | Uplink |
| UL-SCH | Uplink Shared Channel |
| UM | Unacknowledged Mode |
| UP | User Plane |
| UP-EDT | User Plane EDT |
| UTC | Coordinated Universal Time |
| UTRAN | Universal Terrestrial Radio Access Network |
| V2X | Vehicle-to-Everything |
| VoLTE | Voice over Long Term Evolution |
| WLAN | Wireless Local Area Network |
| WT | WLAN Termination |
| WUS | Wake-up Signal |

In the ASN.1, lower case may be used for some (parts) of the above abbreviations e.g. c-RNTI.

4 General

4.1 Introduction

In this specification, (parts of) procedures and messages specified for the UE equally apply to the RN for functionality necessary for the RN. There are also (parts of) procedures and messages which are only applicable to the RN in its communication with the E-UTRAN, in which case the specification denotes the RN instead of the UE. Such RN-specific aspects are not applicable to the UE.

This specification covers MR-DC i.e. the case in which the UE is configured with resources belonging to another node using NR RAT. The NR related configuration is performed using NR RRC as specified in TS 38.331 [82].

NB-IoT is a non backward compatible variant of E-UTRAN supporting a reduced set of functionality. In this specification, (parts of) procedures and messages specified for the UE equally apply to the UE in NB-IoT. There are also some features and related procedures and messages that are not supported by UEs in NB-IoT.

In particular, the following features are not supported in NB-IoT and corresponding procedures and messages do not apply to the UE in NB-IoT:

- Connected mode mobility (Handover and measurement reporting);
- Inter-RAT cell reselection or inter-RAT mobility in connected mode;
- RRC_INACTIVE;
- CSG;
- Relay Node (RN);
- Carrier Aggregation (CA);
- Dual connectivity (DC);
- Multi-Radio Dual Connectivity (MR-DC);
- PDCP duplication;
- GBR (QoS);
- ACB, EAB, SSAC and ACDC;
- MBMS, except for MBMS via SC-PTM in Idle mode;
- Measurement logging and reporting for network performance optimisation;
- Public warning systems e.g. CMAS, ETWS and PWS;
- Broadcast of positioning assistance data;
- Real time services (including emergency call);
- CS services and CS fallback;
- In-device coexistence;
- RAN assisted WLAN interworking;
- Network-assisted interference cancellation/suppression;
- Sidelink (including direct communication and direct discovery).

NOTE: In regard to mobility, NB-IoT is a separate RAT from E-UTRAN.

In this specification, there are also (parts of) procedures and messages which are only applicable to UEs in NB-IoT, in which case this is stated explicitly.

This specification is organised as follows:

- clause 4.2 describes the RRC protocol model;
- clause 4.3 specifies the services provided to upper layers as well as the services expected from lower layers;
- clause 4.4 lists the RRC functions;
- clause 5 specifies RRC procedures, including UE state transitions;
- clause 6 specifies the RRC message in a mixed format (i.e. tabular & ASN.1 together);
- clause 7 specifies the variables (including protocol timers and constants) and counters to be used by the UE;
- clause 8 specifies the encoding of the RRC messages;
- clause 9 specifies the specified and default radio configurations;
- clause 10 specifies the RRC messages transferred across network nodes;
- clause 11 specifies the UE capability related constraints and performance requirements.

4.2 Architecture

4.2.1 UE states and state transitions including inter RAT

A UE is in RRC_CONNECTED when an RRC connection has been established or in RRC_INACTIVE (if the UE is connected to 5GC) when RRC connection is suspended. If this is not the case, i.e. no RRC connection is established, the UE is in RRC_IDLE state. The RRC states can further be characterised as follows:

- **RRC_IDLE:**
 - A UE specific DRX may be configured by upper layers;
 - UE controlled mobility;
 - The UE:
 - Monitors a Paging channel to detect incoming calls (by CN paging), system information change, for ETWS capable UEs, ETWS notification, and for CMAS capable UEs, CMAS notification;
 - Performs neighbouring cell measurements and cell (re-)selection;
 - Acquires system information;
 - Performs logging of available measurements together with location and time for logged measurement configured UEs;
 - May perform EDT;
 - May perform transmission using PUR.
- **RRC_INACTIVE:**
 - A UE specific DRX may be configured by upper layers or by RRC layer;
 - A RAN-based notification area is configured by RRC layer;
 - The UE stores the UE Inactive AS context;
 - The UE:
 - Applies RRC_IDLE procedures unless specified otherwise;
 - Monitors a Paging channel for CN paging using 5G-S-TMSI and RAN paging using fullI-RNTI;
 - Performs periodic RAN-based notification area update;
 - Performs RAN-based notification area update when moving out of the configured RAN-based notification area.
- **RRC_CONNECTED:**
 - Transfer of unicast data to/from UE;
 - At lower layers, the UE may be configured with a UE specific DRX;
 - For UEs supporting CA, use of one or more SCells, aggregated with the PCell, for increased bandwidth;
 - For UEs supporting DC, use of one SCG, aggregated with the MCG, for increased bandwidth;
 - For UEs supporting (NG)EN-DC, option to configure one NR SCG in conjunction with the MCG for DRBs and SRBs, for improved performance (SRBs) and increased bandwidth (DRBs);
 - For UEs supporting NE-DC, option to configure one SCG in conjunction with the NR MCG for DRBs and SRBs, for improved performance (SRBs) and increased bandwidth (DRBs);

- Network controlled mobility, i.e. handover and cell change order with optional network assistance (NACC) to GERAN (not applicable for NB-IoT);
- The UE:
 - Monitors a Paging channel and/ or System Information Block Type 1 contents to detect system information change, for ETWS capable UEs, ETWS notification, and for CMAS capable UEs, CMAS notification (not applicable for BL UEs, UEs in CE and NB-IoT UEs);
 - Monitors control channels associated with the shared data channel to determine if data is scheduled for it;
 - For UEs in CE supporting reception of ETWS/CMAS indication in RRC_CONNECTED mode, monitors control channels associated with the shared data channel to acquire ETWS notification and/or CMAS notification;
 - Provides channel quality and feedback information (not applicable for NB-IoT);
 - Performs neighbouring cell measurements and measurement reporting (not applicable for NB-IoT);
 - Acquires system information (not applicable for BL UEs, UEs in CE and NB-IoT UEs), except for ETWS/CMAS reception where applicable.

NOTE: The term "UE is connected to 5GC" covers the scenarios that the UE is connected to 5GC and the UE is requesting to connect with 5GC.

Figure 4.2.1-1 not only provides an overview of the RRC states in E-UTRA/EPC, but also illustrates the mobility support between E-UTRA/EPC, UTRAN and GERAN.

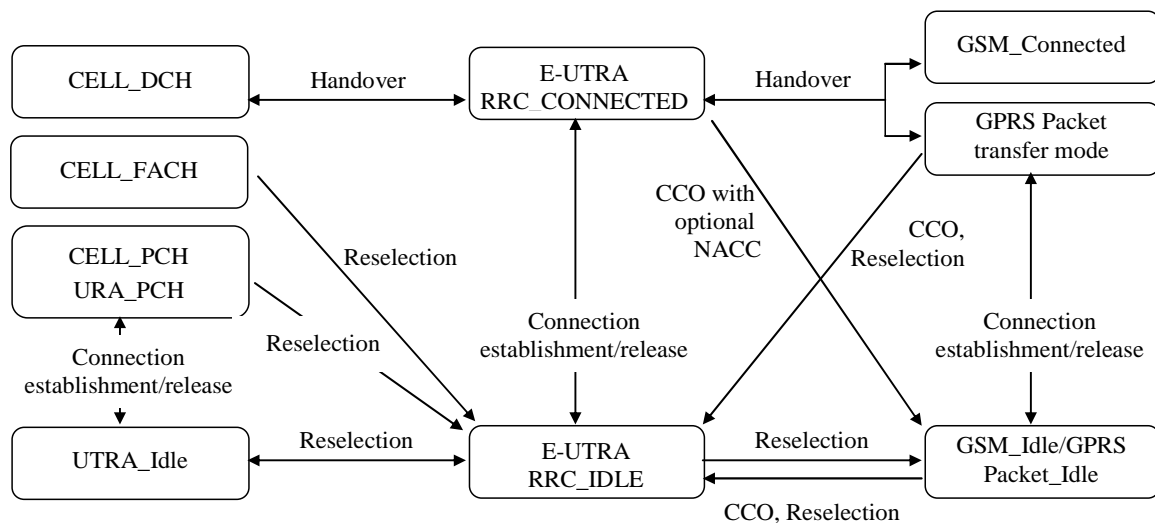

Figure 4.2.1-1: E-UTRA/EPC states and inter RAT mobility procedures, 3GPP

Figure 4.2.1-2 illustrates the mobility support between E-UTRA/EPC, CDMA2000 1xRTT and CDMA2000 HRPD. The details of the CDMA2000 state models are out of the scope of this specification.

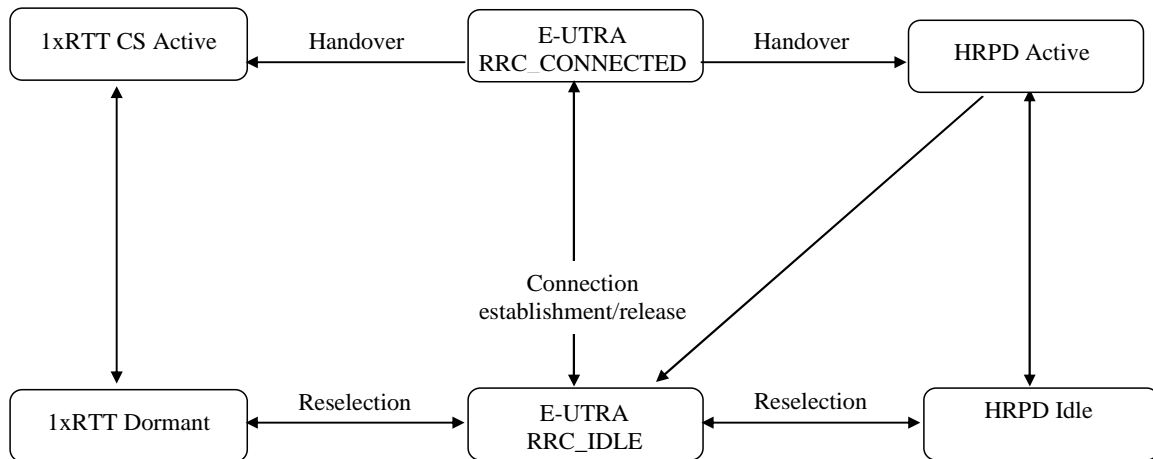

Figure 4.2.1-2: Mobility procedures between E-UTRA/EPC and CDMA2000

Figure 4.2.1-3 not only provides an overview of the RRC states in E-UTRA/5GC, but also illustrates the mobility support between E-UTRA/5GC, UTRAN and GERAN.

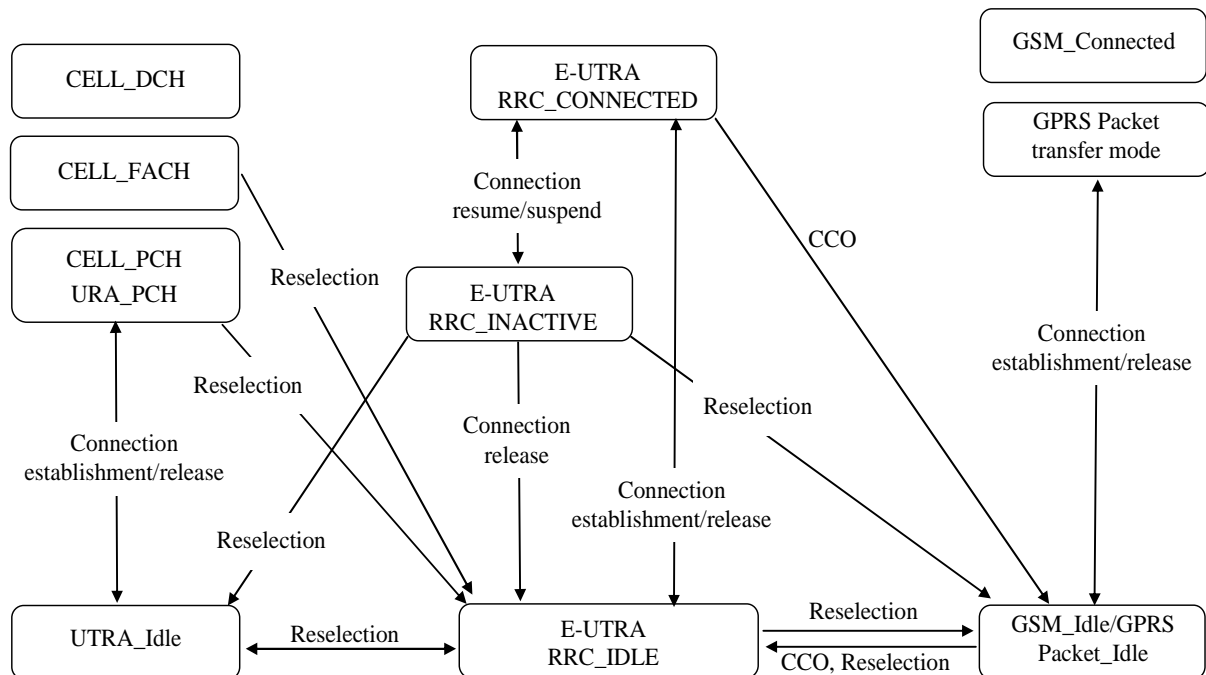

Figure 4.2.1-3: E-UTRA/5GC states and inter RAT mobility procedures, 3GPP

Figure 4.2.1-4 illustrates the mobility procedures supported between E-UTRA/5GC, CDMA2000 1xRTT and CDMA2000 HRPD. The details of the CDMA2000 state models are out of the scope of this specification.

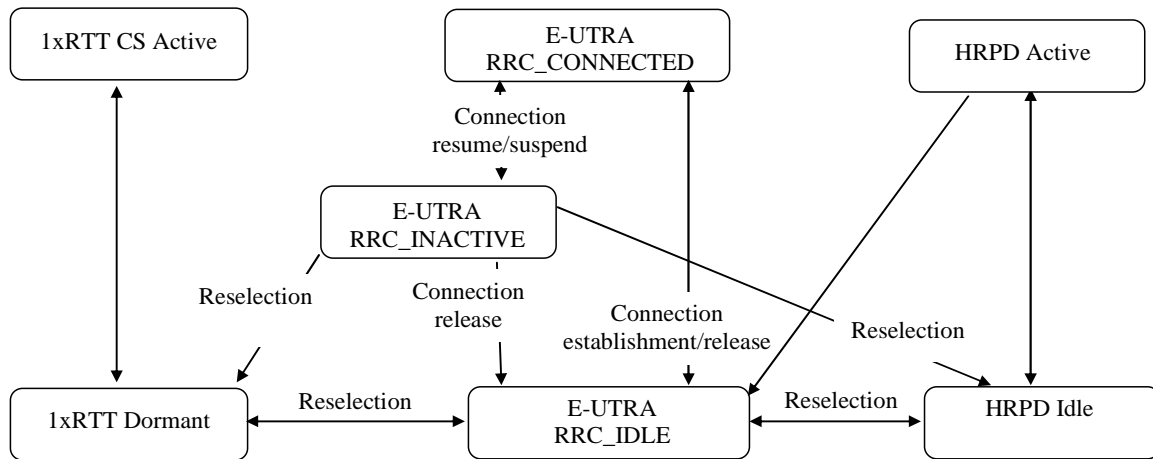

Figure 4.2.1-4: Mobility procedures between E-UTRA/5GC and CDMA2000

Figure 4.2.1-5 illustrates the mobility procedures supported between E-UTRA/5GC and E-UTRA/EPC.

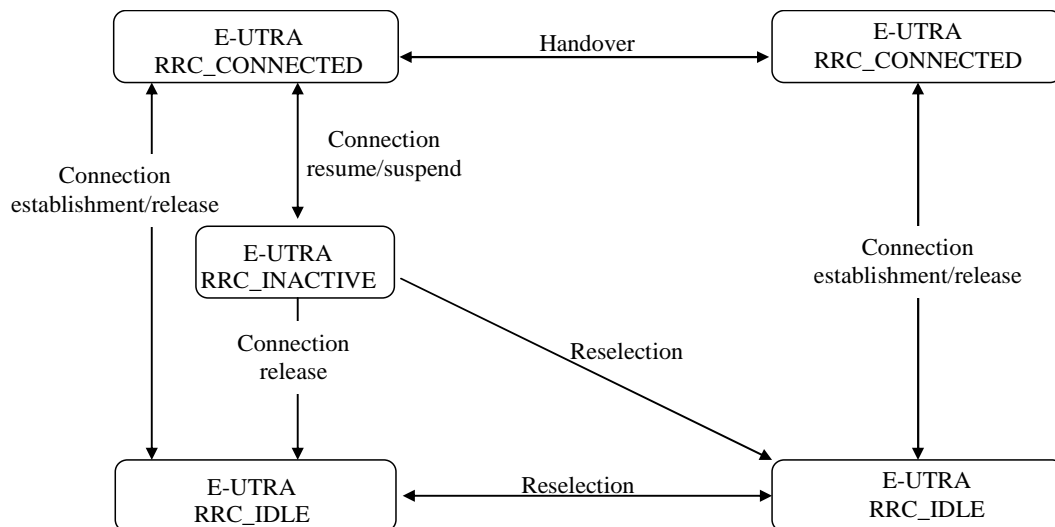

Figure 4.2.1-5: Mobility procedures between E-UTRA/5GC and E-UTRA/EPC

Figure 4.2.1-6 illustrates the mobility procedures supported between E-UTRA/EPC, E-UTRA/5GC and NR.

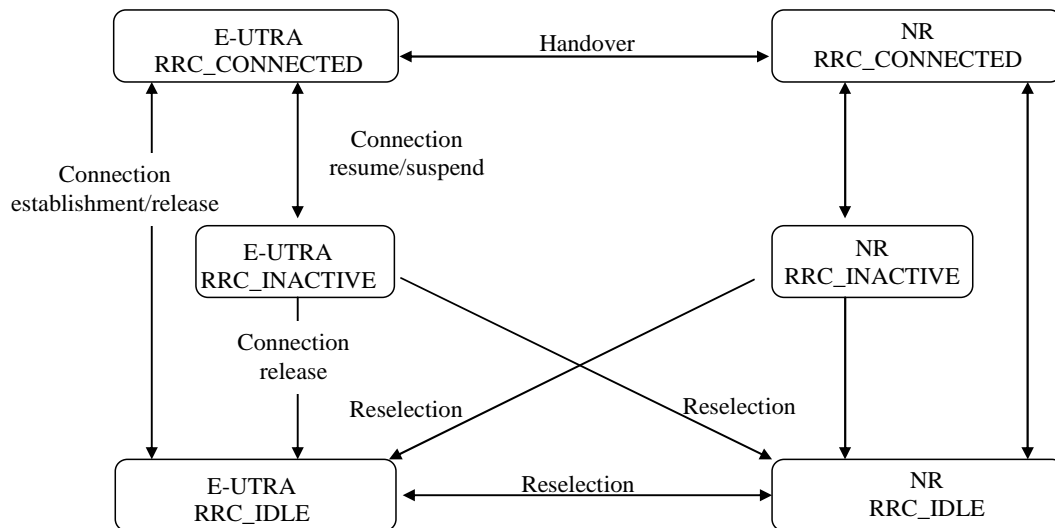

Figure 4.2.1-6: Mobility procedures between E-UTRA/EPC, E-UTRA/5GC and NR

The inter-RAT handover procedure(s) supports the case of signalling, conversational services, non-conversational services and combinations of these.

In addition to the state transitions shown in figures above, there is support for connection release with redirection information from E-UTRA RRC_CONNECTED to GERAN, UTRAN, CDMA2000 (HRPD Idle/ 1xRTT Dormant mode) and NR. A UE in RRC_INACTIVE enters RRC_IDLE when it enters another RAT or switches to another CN type.

For NB-IoT, mobility between E-UTRA and UTRAN, GERAN and between E-UTRA and CDMA2000 1xRTT and CDMA2000 HRPD is not supported at AS level and hence only the E-UTRA states depicted in Figure 4.2.1-1 are applicable.

4.2.2 Signalling radio bearers

"Signalling Radio Bearers" (SRBs) are defined as Radio Bearers (RB) that are used only for the transmission of RRC and NAS messages. More specifically, the following SRBs are defined:

- SRB0 is for RRC messages using the CCCH logical channel;
- SRB1 is for RRC messages (which may include a piggybacked NAS message) as well as for NAS messages prior to the establishment of SRB2, all using DCCH logical channel;
- For NB-IoT, SRB1bis is for RRC messages (which may include a piggybacked NAS message) as well as for NAS messages prior to the activation of security, all using DCCH logical channel;
- SRB2 is for RRC messages which include logged measurement information as well as for NAS messages, all using DCCH logical channel. SRB2 has a lower-priority than SRB1 and is always configured by E-UTRAN after security activation. SRB2 is not applicable for NB-IoT;
- SRB4 is for RRC messages which include application layer measurement reporting information, all using DCCH logical channel. SRB4 can only be configured by E-UTRAN after security activation. SRB4 is not applicable for NB-IoT.

In downlink piggybacking of NAS messages is used only for one dependant (i.e. with joint success/ failure) procedure: bearer establishment/ modification/ release. In uplink NAS message piggybacking is used only for transferring the initial NAS message during connection setup.

NOTE 1: The NAS messages transferred via SRB2 are also contained in RRC messages, which however do not include any RRC protocol control information.

Once security is activated, all RRC messages on SRB1, SRB2 and SRB4, including those containing NAS or non-3GPP messages, are integrity protected and ciphered by PDCP. NAS independently applies integrity protection and ciphering to the NAS messages.

For a UE configured with DC, all RRC messages, regardless of the SRB used and both in downlink and uplink, are transferred via the MCG. In case of EN-DC, after connection establishment NR PDCP may be configured for both SRB1 and SRB2 and if so, these SRBs may be configured as split SRB. In case of NGEN-DC and NE-DC, NR PDCP is always configured. For a split SRB, the UE receives RRC messages via both MCG and NR SCG i.e. handles out of order and duplicate PDUs as specified in TS 38.323 [83]. For a split SRB, the network configures via which cell group(s) the UE sends uplink RRC messages.

NOTE 2: In case of (NG)EN-DC, SRB3 may be configured for the transfer of some NR RRC messages between UE and SgNB via the NR radio interface, see TS 38.331 [82].

An SRB can be configured with PDCP duplication, either by two logical channels within the same CG (CA duplication) or by two logical channels each within a different CG (DC duplication).

4.3 Services

4.3.1 Services provided to upper layers

The RRC protocol offers the following services to upper layers:

- Broadcast of common control information;
- Broadcast of positioning assistance data;
- Notification of UEs in RRC_IDLE and RRC_INACTIVE, e.g. about a terminating call, for ETWS, for CMAS;
- Transfer of dedicated control information, i.e. information for one specific UE.

4.3.2 Services expected from lower layers

In brief, the following are the main services that RRC expects from lower layers:

- PDCP: integrity protection and ciphering;
- RLC: reliable and in-sequence transfer of information, without introducing duplicates and with support for segmentation and concatenation.

Further details about the services provided by Packet Data Convergence Protocol layer (e.g. integrity and ciphering) are provided in TS 36.323 [8]. The services provided by Radio Link Control layer (e.g. the RLC modes) are specified in TS 36.322 [7]. Further details about the services provided by Medium Access Control layer (e.g. the logical channels) are provided in TS 36.321 [6]. The services provided by physical layer (e.g. the transport channels) are specified in TS 36.302 [3].

4.4 Functions

The RRC protocol includes the following main functions:

- Broadcast of system information:
 - Including NAS common information;
 - Information applicable for UEs in RRC_IDLE, e.g. cell (re-)selection parameters, neighbouring cell information and information (also) applicable for UEs in RRC_CONNECTED, e.g. common channel configuration information;
 - Including ETWS notification, CMAS notification (not applicable for NB-IoT);
 - Including positioning assistance data.
- RRC connection control:
 - Paging;

- Establishment/ modification/ suspension / resumption / release of RRC connection, including e.g. assignment/ modification of UE identity (C-RNTI), establishment/ modification/ suspension/ resumption/ release of SRB1, SRB1bis, SRB2 and SRB4, access class barring;
- Initial security activation, i.e. initial configuration of AS integrity protection (SRBs) and AS ciphering (SRBs, DRBs);
- For RNs, configuration of AS integrity protection for DRBs;
- RRC connection mobility including e.g. intra-frequency and inter-frequency handover, associated security handling, i.e. key/ algorithm change, specification of RRC context information transferred between network nodes;

NOTE 1: In NB-IoT, only key change (but no re-keying) at RRC Connection Resumption and RRC context information transfer are applicable.

- Establishment/ modification/ release of RBs carrying user data (DRBs);
- Radio configuration control including e.g. assignment/ modification of ARQ configuration, HARQ configuration, DRX configuration;
- For RNs, RN-specific radio configuration control for the radio interface between RN and E-UTRAN;
- In case of CA, cell management including e.g. change of PCell, addition/ modification/ release of SCell(s) and addition/modification/release of STAG(s);
- In case of DC, cell management including e.g. change of PSCell, addition/ modification/ release of SCG cell(s) and addition/modification/release of SCG TAG(s);
- In case of (NG)EN-DC, transparent transfer of NR RRC messages (e.g. DL: reconfiguration messages used to add or modify the NR SCG configuration or to (re-)configure measurements; configure conditional PSCell change; UL: measurement reports and reconfiguration complete messages) and of configurations of radio bearers using NR PDCP;
- QoS control including assignment/ modification of semi-persistent scheduling (SPS) configuration information for DL and UL, assignment/ modification of parameters for UL rate control in the UE, i.e. allocation of a priority and a prioritised bit rate (PBR) for each RB (not applicable for NB-IoT);
- Recovery from radio link failure;
- In case of LWA, RCLWI and LWIP, WLAN mobility set management including e.g. addition/ modification/ release of WLAN(s) from the WLAN mobility set;
- Inter-RAT mobility including e.g. security activation, transfer of RRC context information (not applicable for NB-IoT);
- Measurement configuration and reporting (not applicable for NB-IoT):
 - Establishment/ modification/ release of measurements (e.g. intra-frequency, inter-frequency and inter- RAT measurements);
 - Setup and release of measurement gaps;
 - Measurement reporting;
- Other functions including e.g. transfer of dedicated NAS information and non-3GPP dedicated information, transfer of UE radio access capability information, support for E-UTRAN sharing (multiple PLMN identities);
- Generic protocol error handling;
- Support of self-configuration and self-optimisation (not applicable for NB-IoT);
- Support of measurement logging and reporting for network performance optimisation, as specified in TS 37.320 [60] (not applicable for NB-IoT).

NOTE 2: Random access is specified entirely in the MAC including initial transmission power estimation.

4.5 Data available for transmission for NB-IoT

For the purpose of MAC Data Volume and Power Headroom reporting, the NB-IoT UE shall consider the following as data available for transmission in the RRC layer:

- For SDUs to be submitted to lower layers:
 - the SDU itself, if the SDU has not yet been processed by RRC; or
 - the PDU if the SDU has been processed by RRC;
- The data available for transmission in upper layers not submitted to the RRC layer.

5 Procedures

5.1 General

5.1.1 Introduction

The procedural requirements are structured according to the main functional areas: system information (5.2), connection control (5.3), inter-RAT mobility (5.4) and measurements (5.5). In addition, clause 5.6 covers other aspects e.g. NAS dedicated information transfer, UE capability transfer, clause 5.7 specifies the generic error handling, clause 5.8 covers MBMS (i.e. MBMS service reception via MRB), clause 5.8a covers SC-PTM (i.e. MBMS service reception via SC-MRB), clause 5.9 covers RN-specific procedures and clause 5.10 covers sidelink.

For NB-IoT, only a subset of the above procedural requirements applies: system information (5.2), connection control (5.3), some part of other aspects (5.6), general error handling (5.7), and SC-PTM (5.8a). Clauses inter-RAT mobility (5.4), measurements (5.5), MBMS (5.8), RN procedures (5.9) and Sidelink (5.10) are not applicable in NB-IoT.

5.1.2 General requirements

The UE shall:

- 1> process the received messages in order of reception by RRC, i.e. the processing of a message shall be completed before starting the processing of a subsequent message;

NOTE 1: E-UTRAN may initiate a subsequent procedure prior to receiving the UE's response of a previously initiated procedure.

- 1> within a clause execute the steps according to the order specified in the procedural description;
- 1> consider the term 'radio bearer' (RB) to cover SRBs and DRBs but not MRBs or SC-MRBs unless explicitly stated otherwise;
- 1> set the *rrc-TransactionIdentifier* in the response message, if included, to the same value as included in the received RRC message that triggered the response message;
- 1> upon receiving a choice value set to *setup*:
 - 2> apply the corresponding received configuration and start using the associated resources, unless explicitly specified otherwise;
- 1> upon receiving a choice value set to *release*:
 - 2> clear the corresponding configuration and stop using the associated resources;

NOTE 1a: Following receipt of choice value set to release, the UE considers the field as if it was never configured.

- 1> upon handover to E-UTRA; or
- 1> upon receiving an *RRCConnectionReconfiguration* message including the *fullConfig*:

- 2> apply the Conditions in the ASN.1 for inclusion of the fields for the DRB/PDCP/RLC setup during the reconfiguration of the DRBs included in the *drb-ToAddModList*;

NOTE 2: At each point in time, the UE keeps a single value for each field except for during handover when the UE temporarily stores the previous configuration so it can revert back upon handover failure. In other words: when the UE reconfigures a field, the existing value is released except for during handover.

NOTE 3: Although not explicitly stated, the UE initially considers all functionality to be deactivated/ released until it is explicitly stated that the functionality is setup/ activated. Correspondingly, the UE initially considers lists to be empty e.g. the list of radio bearers, the list of measurements.

- 1> upon receiving an extension field comprising the entries in addition to the ones carried by the original field (regardless of whether E-UTRAN may signal more entries in total); apply the following generic behaviour if explicitly stated to be applicable:

- 2> create a combined list by concatenating the additional entries included in the extension field to the original field while maintaining the order among both the original and the additional entries;
- 2> for the combined list, created according to the previous, apply the same behaviour as defined for the original field;

NOTE 4: A field comprising a list of entries normally includes 'list' in the field name. The typical way to extend (the size of) such a list is to introduce a field comprising the additional entries, which should include 'listExt' in the name of the field/ IE. E.g. *field1List-RAT*, *field1ListExt-RAT*.

- 1> consider the term DC to cover the case of an E-UTRA MCG and SCG; Likewise, MCG covers the case of an E-UTRA MCG, SCG covers the case of an E-UTRA SCG, serving cell covers the case of an E-UTRA serving cell, PDCP covers the case of PDCP defined by E-UTRA specifications;

NOTE 5: In this specification, UE configuration refers to the parameters configured by E-UTRA RRC unless stated otherwise. Likewise, when a procedure is mentioned, this concerns the procedure defined by E-UTRA RRC unless stated otherwise.

5.1.3 Requirements for UE in MR-DC

In this specification, the UE considers itself to be configured with;

- EN-DC if and only if it is configured with *nr-SecondaryCellGroupConfig* and it is connected to EPC,
- NGEN-DC if and only if it is configured with *nr-SecondaryCellGroupConfig* and it is connected to 5GC,
- NE-DC if and only if it is configured with *mrdc-SecondaryCellGroup* set to *eutra-SCG* according to TS 38.331[82],
- MR-DC if and only if it is configured with (NG)EN-DC or NE-DC.

NOTE 1: The above deviates from the definition in TS 37.340 [81] (and some other specifications) i.e. according to TS 37.340 [81] a UE that is not configured with an SCG is in MR-DC when one or more bearers are terminated in the secondary node (i.e. using NR PDCP).

NOTE 2: MR-DC includes NR-DC, but that option is not relevant for this specification.

The UE configured with NE-DC only executes a subclause of clause 5 from this specification when the concerned subclause:

- is referenced from a subclause, either in this specification or in TS 38.331 [82], that is executed by the UE; or
- covers actions upon (re-)configuration of field(s), IE(s), UE variable(s) or timer(s) applicable for NE-DC;

When executing a subclause of clause 5 in this specification, the UE also follows the related general requirements as defined in clause 5.1.2 and other subclauses of this specification e.g. message processing delay requirements.

5.2 System information

5.2.1 Introduction

5.2.1.1 General

System information is divided into the *MasterInformationBlock* (MIB) and a number of *SystemInformationBlocks* (SIBs) and *SystemInformationBlockPos* (posSIBs). The MIB includes a limited number of most essential and most frequently transmitted parameters that are needed to acquire other information from the cell, and is transmitted on BCH. SIBs other than *SystemInformationBlockType1* and posSIBs are carried in *SystemInformation* (SI) messages. The mapping of SIBs and posSIBs to SI messages is flexibly configurable by *schedulingInfoList* and *posSchedulingInfoList*, respectively, included in *SystemInformationBlockType1*, with restrictions that: each SIB is contained only in a single SI message and each SIB and posSIB is contained at most once in that SI message; only SIBs and posSIBs having the same scheduling requirement (periodicity) can be mapped to the same SI message; *SystemInformationBlockType2* is always mapped to the SI message that corresponds to the first entry in the list of SI messages in *schedulingInfoList*. There may be multiple SI messages transmitted with the same periodicity. *SystemInformationBlockType1* and all SI messages are transmitted on DL-SCH.

The Bandwidth reduced Low Complexity (BL) UEs and UEs in Coverage Enhancement (CE) apply Bandwidth Reduced (BR) version of the SIB, posSIB or SI messages. A UE considers itself in enhanced coverage as specified in TS 36.304 [4]. In this and subsequent clauses, anything applicable for a particular SIB, posSIB or SI message equally applies to the corresponding BR version unless explicitly stated otherwise.

For NB-IoT, a reduced set of system information block with similar functionality but different content is defined; the UE applies the NB-IoT (NB) version of the MIB and the SIBs. These are denoted *MasterInformationBlock-NB*, *MasterInformationBlock-TDD-NB* and *SystemInformationBlockTypeX-NB* in this specification. All other system information blocks (without NB suffix) are not applicable to NB-IoT; this is not further stated in the corresponding text.

NOTE 1: The physical layer imposes a limit to the maximum size a SIB can take. When DCI format 1C is used the maximum allowed by the physical layer is 1736 bits (217 bytes) while for format 1A the limit is 2216 bits (277 bytes), see TS 36.212 [22] and TS 36.213 [23]. For BL UEs and UEs in CE, the maximum SIB and SI message size is 936 bits, see TS 36.213 [23]. For NB-IoT, the maximum SIB and SI message size is 680 bits, see TS 36.213 [23].

In addition to broadcasting, E-UTRAN may provide *SystemInformationBlockType1* and/or *SystemInformationBlockType2*, including the same parameter values, via dedicated signalling i.e., within an *RRCCConnectionReconfiguration* message.

The UE applies the system information acquisition and change monitoring procedures for the PCell, except when being a BL UE or a UE in CE or a NB-IoT UE in RRC_CONNECTED mode while T311 is not running. For an SCell, E-UTRAN provides, via dedicated signalling, all system information relevant for operation in RRC_CONNECTED when adding the SCell. However, a UE that is configured with DC shall acquire the *MasterInformationBlock* of the PCell but use it only to determine the SFN timing of the SCG, which may be different from the MCG. Upon change of the relevant system information of a configured SCell, E-UTRAN releases and subsequently adds the concerned SCell, which may be done with a single *RRCCConnectionReconfiguration* message. If the UE is receiving or interested to receive an MBMS service in a cell, the UE shall apply the system information acquisition and change monitoring procedure to acquire parameters relevant for MBMS operation and apply the parameters acquired from system information only for MBMS operation for this cell.

NOTE 2: E-UTRAN may configure via dedicated signalling different parameter values than the ones broadcast in the concerned SCell.

In MBMS-dedicated cell, non-MBSFN subframes are used for providing *MasterInformationBlock-MBMS* (MIB-MBMS) and *SystemInformationBlockType1-MBMS*. SIBs other than *SystemInformationBlockType1-MBMS* are carried in *SystemInformation-MBMS* message which is also provided on non-MBSFN subframes.

An RN configured with an RN subframe configuration does not need to apply the system information acquisition and change monitoring procedures. Upon change of any system information relevant to an RN, E-UTRAN provides the system information blocks containing the relevant system information to an RN configured with an RN subframe configuration via dedicated signalling using the *RNReconfiguration* message. For RNs configured with an RN subframe configuration, the system information contained in this dedicated signalling replaces any corresponding stored system

information and takes precedence over any corresponding system information acquired through the system information acquisition procedure. The dedicated system information remains valid until overridden.

NOTE 3: E-UTRAN may configure an RN, via dedicated signalling, with different parameter values than the ones broadcast in the concerned cell.

5.2.1.2 Scheduling

The MIB uses a fixed schedule with a periodicity of 40 ms and repetitions made within 40 ms. The first transmission of the MIB is scheduled in subframe #0 of radio frames for which the $\text{SFN mod } 4 = 0$, and repetitions are scheduled in subframe #0 of all other radio frames. For TDD/FDD system with a bandwidth larger than 1.4 MHz that supports BL UEs or UEs in CE, MIB transmission may additionally be repeated in subframe #0 of the same radio frame, and in subframe #9 of the previous radio frame for FDD and subframe #5 of the same radio frame for TDD.

NOTE: The UE may assume the scheduling of MIB repetitions does not change. E-UTRAN may indicate in *MobilityControlInfo* whether optional MIB repetitions are enabled or not.

The MIB-MBMS uses a fixed schedule with a periodicity of 160 ms and repetitions made within 160 ms. The first transmission of the MIB-MBMS is scheduled in subframe #0 of radio frames for which the $\text{SFN mod } 16 = 0$, and repetitions are scheduled in subframe #0 of all other radio frames for which the $\text{SFN mod } 4 = 0$.

The *SystemInformationBlockType1* uses a fixed schedule with a periodicity of 80 ms and repetitions made within 80 ms. The first transmission of *SystemInformationBlockType1* is scheduled in subframe #5 of radio frames for which the $\text{SFN mod } 8 = 0$, and repetitions are scheduled in subframe #5 of all other radio frames for which $\text{SFN mod } 2 = 0$.

For BL UEs or UEs in CE, MIB is applied which may be provided with additional repetitions, while for SIB1 and further SI messages, separate messages are used which are scheduled independently and with content that may differ. The separate instance of SIB1 is named as *SystemInformationBlockType1-BR*. The *SystemInformationBlockType1-BR* uses a schedule with a periodicity of 80ms. TBS for *SystemInformationBlockType1-BR* and the repetitions made within 80ms are indicated via *schedulingInfoSIB1-BR* in MIB or optionally in the *RRCConnectionReconfiguration* message including the *MobilityControlInfo*.

The *SystemInformationBlockType1-MBMS* uses fixed schedule with a periodicity of 160 ms. The first transmission of *SystemInformationBlockType1-MBMS* is scheduled in subframe #0 of radio frames for which the $\text{SFN mod } 16 = 0$, and repetitions are scheduled in subframe #0 of all other radio frames for which $\text{SFN mod } 8 = 0$. Additionally, the *SystemInformationBlockType1-MBMS* and other system informations blocks may be scheduled in additional non-MBSFN subframes indicated in *MasterInformationBlock-MBMS*.

The SI messages are transmitted within periodically occurring time domain windows (referred to as SI-windows) using dynamic scheduling. Each SI message is associated with a SI-window and the SI-windows of different SI messages do not overlap. That is, within one SI-window only the corresponding SI is transmitted. The length of the SI-window is common for all SI messages, and is configurable. Within the SI-window, the corresponding SI message can be transmitted a number of times in any subframe other than MBSFN subframes, uplink subframes in TDD, and subframe #5 of radio frames for which $\text{SFN mod } 2 = 0$. The UE acquires the detailed time-domain scheduling (and other information, e.g. frequency-domain scheduling, used transport format) from decoding SI-RNTI on PDCCH (see TS 36.321 [6]). For a BL UE or a UE in CE, the detailed time/frequency domain scheduling information for the SI messages is provided in *SystemInformationBlockType1-BR*.

For UEs other than BL UE or UEs in CE SI-RNTI is used to address *SystemInformationBlockType1* as well as all SI messages. On MBMS-dedicated cell and on FeMBMS/Unicast-mixed cell, SI-RNTI with value in accordance with TS 36.321 [6] is used to address all SI messages whereas SI-RNTI with value in accordance with TS 36.321 [6] is used to address *SystemInformationBlockType1-MBMS*.

SystemInformationBlockType1 configures the SI-window length and the transmission periodicity for the SI messages.

5.2.1.2a Scheduling for NB-IoT

The *MasterInformationBlock-NB* (MIB-NB) uses a fixed schedule with a periodicity of 640 ms and repetitions made within 640 ms. The first transmission of the MIB-NB is scheduled in subframe #0 of radio frames for which the $\text{SFN mod } 64 = 0$ and repetitions are scheduled in subframe #0 of all other radio frames. The transmissions are arranged in 8 independently decodable blocks of 80 ms duration.

The *MasterInformationBlock-TDD-NB* (MIB-TDD-NB) uses a fixed schedule with a periodicity of 640 ms and repetitions made within 640 ms. The first transmission of the MIB-TDD-NB is scheduled in subframe #9 of radio frames for which the $\text{SFN} \bmod 64 = 0$ and repetitions are scheduled in subframe #9 of all other radio frames. The transmissions are arranged in 8 independently decodable blocks of 80 ms duration.

The *SystemInformationBlockType1-NB* (SIB1-NB) uses a fixed schedule with a periodicity of 2560 ms.

For FDD, SIB1-NB transmission occurs in subframe #4 of every other frame in 16 continuous frames. The starting frame for the first transmission of the SIB1-NB is derived from the cell PCID and the number of repetitions within the 2560 ms period and repetitions are made, equally spaced, within the 2560 ms period (see TS 36.213 [23]). TBS for *SystemInformationBlockType1-NB* and the repetitions made within the 2560 ms are indicated by *schedulingInfoSIB1* field in the MIB-NB. If *additionalTransmissionSIB1* is set to TRUE in the MIB-NB, additional SIB1-NB transmission occurs in subframe #3 of the same radio frames where SIB1-NB transmission occurs with the same number of repetitions.

For TDD, SIB1-NB transmission on the anchor carrier occurs in either subframe #0 or subframe #4 of every other frame in 16 continuous frames and SIB1-NB transmission on a non-anchor carrier occurs in subframe #0 and next in subframe #5 of every other frame in 16 continuous frames. The starting frame for the first transmission of the SIB1-NB is derived from the cell PCID and the number of repetitions within the 2560 ms period and repetitions are made, equally spaced, within the 2560 ms period (see TS 36.213 [23]). TBS for *SystemInformationBlockType1-NB*, the repetitions made within the 2560 ms, and the subframe index (#0 or #4) are indicated by *schedulingInfoSIB1* field in the MIB-TDD-NB.

The SI messages are transmitted within periodically occurring time domain windows (referred to as SI-windows) using scheduling information provided in *SystemInformationBlockType1-NB*. Each SI message is associated with a SI-window and the SI-windows of different SI messages do not overlap. That is, within one SI-window only the corresponding SI is transmitted. The length of the SI-window is common for all SI messages, and is configurable.

Within the SI-window, the corresponding SI message can be transmitted a number of times over 2 or 8 consecutive NB-IoT downlink subframes depending on TBS. The UE acquires the detailed time/frequency domain scheduling information and other information, e.g. used transport format for the SI messages from *schedulingInfoList* field in *SystemInformationBlockType1-NB*. The UE is not required to accumulate several SI messages in parallel but may need to accumulate a SI message across multiple SI windows, depending on coverage condition.

SystemInformationBlockType1-NB configures the SI-window length and the transmission periodicity for all SI messages.

5.2.1.3 System information validity and notification of changes

Change of system information (other than for ETWS, CMAS, EAB, and UAC parameters and other than for AB parameters for NB-IoT) only occurs at specific radio frames, i.e. the concept of a modification period is used. System information may be transmitted a number of times with the same content within a modification period, as defined by its scheduling. The modification period boundaries are defined by SFN values for which $\text{SFN} \bmod m = 0$, where m is the number of radio frames comprising the modification period. The modification period is configured by system information. If H-SFN is provided in *SystemInformationBlockType1-BR*, modification period boundaries for BL UEs and UEs in CE are defined by SFN values for which $(\text{H-SFN} * 1024 + \text{SFN}) \bmod m = 0$. For NB-IoT, H-SFN is always provided and the modification period boundaries are defined by SFN values for which $(\text{H-SFN} * 1024 + \text{SFN}) \bmod m = 0$.

To enable system information update notification for RRC_IDLE UEs configured to use a DRX cycle longer than the modification period, an eDRX acquisition period is defined. The boundaries of the eDRX acquisition period are determined by H-SFN values for which $\text{H-SFN} \bmod 256 = 0$. For NB-IoT, the boundaries of the eDRX acquisition period are determined by H-SFN values for which $\text{H-SFN} \bmod 1024 = 0$.

NOTE 1: If the UE in RRC_IDLE is configured to use extended DRX cycle, e.g., in the order of several minutes or longer, in case the eNB is reset the UE SFN may not be synchronized to the new eNB SFN. The UE is expected to recover, e.g., acquire MIB within a reasonable time, to avoid repeated paging failures.

When the network changes (some of the) system information, it first notifies the UEs about this change, i.e. this may be done throughout a modification period. In the next modification period, the network transmits the updated system information. These general principles are illustrated in figure 5.2.1.3-1, in which different colours indicate different system information. Upon receiving a change notification, the UE not configured to use a DRX cycle that is longer than the modification period acquires the new system information immediately from the start of the next modification period.

Upon receiving a change notification applicable to eDRX, a UE in RRC_IDLE configured to use a DRX cycle that is longer than the modification period acquires the updated system information immediately from the start of the next eDRX acquisition period. The UE applies the previously acquired system information until the UE acquires the new system information. The possible boundaries of modification for *SystemInformationBlockType1-BR* are defined by SFN values for which $\text{SFN} \bmod 512 = 0$ except for notification of ETWS/CMAS for which the eNB may change *SystemInformationBlockType1-BR* content at any time. For NB-IoT, the possible boundaries of modification for *SystemInformationBlockType1-NB* are defined by SFN values for which $(\text{H-SFN} * 1024 + \text{SFN}) \bmod 4096 = 0$.

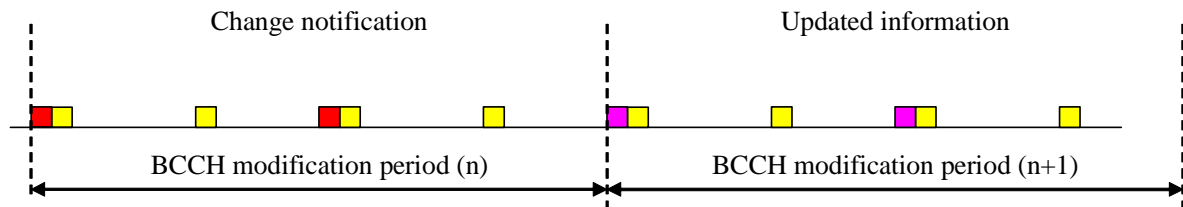

Figure 5.2.1.3-1: Change of system Information

The *Paging* message is used to inform UEs in RRC_IDLE and UEs in RRC_CONNECTED about a system information change. If the UE is in RRC_CONNECTED or is not configured to use a DRX cycle longer than the modification period in RRC_IDLE, and receives a *Paging* message including the *systemInfoModification*, it knows that the system information will change at the next modification period boundary. A UE in RRC_IDLE that is configured to use a DRX cycle longer than the modification period, and receives in an eDRX acquisition period at least one *Paging* message including the *systemInfoModification-eDRX*, shall acquire the updated system information at the next eDRX acquisition period boundary. Although the UE may be informed about changes in system information, no further details are provided e.g. regarding which system information will change, except if *systemInfoValueTagSI* is received by BL UEs or UEs in CE.

In RRC_CONNECTED, BL UEs or UEs in CE or NB-IoT UEs are not required to acquire system information except when T311 is running, or upon handover where the UE is only required to acquire the *MasterInformationBlock* in the target PCell, or for UEs in CE to receive ETWS/CMAS information. In RRC_IDLE, E-UTRAN may notify BL UEs or UEs in CE or NB-IoT UEs about SI update, and except for NB-IoT, ETWS and CMAS notification, EAB modification and UAC modification, using Direct Indication information, as specified in 6.6 (or 6.7.5 in NB-IoT) and TS 36.212 [22].

NOTE 2: Upon system information change essential for BL UEs, UEs in CE, or NB-IoT UEs in RRC_CONNECTED, E-UTRAN may initiate connection release.

SystemInformationBlockType1 (or *MasterInformationBlock-NB/ MasterInformationBlock-TDD-NB* in NB-IoT) includes a value tag *systemInfoValueTag*, that indicates if a change has occurred in the SI messages. UEs may use *systemInfoValueTag*, e.g. upon return from out of coverage, to verify if the previously stored SI messages are still valid. *MasterInformationBlock* (using *systemInfoUnchanged-BR*) and RSS (if transmitted) may indicate that a change has not occurred in the SIB1-BR and SI messages of the current cell at least over the SI validity time, and the BL UEs or UEs in CE may use *systemInfoUnchanged-BR* or RSS, e.g. upon return from out of coverage, to verify if the previously stored SIB1-BR and SI messages are still valid. Additionally, for other than BL UEs or UEs in CE or NB-IoT UEs, the UE considers stored system information to be invalid after 3 hours from the moment it was successfully confirmed as valid, unless specified otherwise. BL UE or UE in CE considers stored system information to be invalid after 24 hours from the moment it was successfully confirmed as valid, unless the UE is configured by parameter *si-ValidityTime* to consider stored system information to be invalid 3 hours after validity confirmation. NB-IoT UE considers stored system information to be invalid after 24 hours from the moment it was successfully confirmed as valid. If a BL UE, UE in CE or NB-IoT UE in RRC_CONNECTED state considers the stored system information invalid, the UE shall continue using the stored system information while in RRC_CONNECTED state in the serving cell.

For BL UEs or UEs in CE or NB-IoT UEs, the change of specific SI message can additionally be indicated by a SI message specific value tag *systemInfoValueTagSI*. If *systemInfoValueTag* included in the *SystemInformationBlockType1-BR* (or *MasterInformationBlock-NB/ MasterInformationBlock-TDD-NB* in NB-IoT) is different from the one of the stored system information and if *systemInfoValueTagSI* is included in the *SystemInformationBlockType1-BR* (or *SystemInformationBlockType1-NB* in NB-IoT) for a specific SI message and is different from the stored one, the UE shall consider this specific SI message to be invalid. If only *systemInfoValueTag* is included and is different from the stored one, the BL UE or UE in CE should consider any stored system information except *SystemInformationBlockType10*, *SystemInformationBlockType11*, *SystemInformationBlockType12* and

SystemInformationBlockType14 to be invalid; the NB-IoT UE should consider any stored system information except *SystemInformationBlockType14-NB* to be invalid.

On MBMS-dedicated cell and on FeMBMS/Unicast-mixed cell, the change of system information and ETWS/CMAS notification is indicated by using Direct Indication FeMBMS defined in 6.6a. The modification periodicity follows MCCH modification periodicity as defined in 5.8.1.3.

E-UTRAN may not update *systemInfoValueTag* upon change of some system information e.g. ETWS information, CMAS information, RLOS indication (i.e., *rlos-Enabled*), regularly changing parameters like time information (*SystemInformationBlockType8*, *SystemInformationBlockType16*, *hyperSFN-MSB* in *SystemInformationBlockType1-NB*), EAB and AB parameters, UAC parameters, or positioning system information blocks. Similarly, E-UTRAN may not include the *systemInfoModification* within the *Paging* message upon change of some system information.

The UE that is not configured to use a DRX cycle longer than the modification period verifies that stored system information remains valid by either checking *systemInfoValueTag* in *SystemInformationBlockType1* (or *MasterInformationBlock-NB/ MasterInformationBlock-TDD-NB* in NB-IoT) after the modification period boundary, or attempting to find the *systemInfoModification* indication at least *modificationPeriodCoeff* times during the modification period in case no paging is received, in every modification period. If no paging message is received by the UE during a modification period, the UE may assume that no change of system information will occur at the next modification period boundary. If UE in RRC_CONNECTED, during a modification period, receives one paging message, it may deduce from the presence/ absence of *systemInfoModification* whether a change of system information other than ETWS information, CMAS information, EAB and UAC parameters will occur in the next modification period or not.

When the RRC_IDLE UE is configured with a DRX cycle that is longer than the modification period, and at least one modification period boundary has passed since the UE last verified validity of stored system information, the UE verifies that stored system information remains valid by checking the *systemInfoValueTag* before establishing or resuming an RRC connection.

ETWS and/or CMAS capable UEs in RRC_CONNECTED, other than BL UEs and UEs in CE, shall attempt to read paging at least once every *defaultPagingCycle* to check whether ETWS and/or CMAS notification is present or not.

5.2.1.4 Indication of ETWS notification

ETWS primary notification and/ or ETWS secondary notification can occur at any point in time. The *Paging* message is used to inform ETWS capable UEs in RRC_IDLE and UEs not in CE in RRC_CONNECTED about presence of an ETWS primary notification and/ or ETWS secondary notification. For UEs in CE supporting reception of ETWS indication in RRC_CONNECTED mode, control channels associated with the shared data channel are used to inform the UE about the presence of an ETWS primary notification and/or ETWS secondary notification. If the UE receives a *Paging* message or control channels associated with the shared data channel including the *etws-Indication*, it shall start receiving the ETWS primary notification and/ or ETWS secondary notification according to *schedulingInfoList* contained in *SystemInformationBlockType1*. If the UE receives *Paging* message or control channels associated with the shared data channel including the *etws-Indication* while it is acquiring ETWS notification(s), the UE shall continue acquiring ETWS notification(s) based on the previously acquired *schedulingInfoList* until it re-acquires *schedulingInfoList* in *SystemInformationBlockType1*.

NOTE: The UE is not required to periodically check *schedulingInfoList* contained in *SystemInformationBlockType1*, but *Paging* message including the *etws-Indication* triggers the UE to re-acquire *schedulingInfoList* contained in *SystemInformationBlockType1* for scheduling changes for *SystemInformationBlockType10* and *SystemInformationBlockType11*. The UE may or may not receive a *Paging* message including the *etws-Indication* and/or *systemInfoModification* when ETWS is no longer scheduled.

ETWS primary notification is contained in *SystemInformationBlockType10* and ETWS secondary notification is contained in *SystemInformationBlockType11*. Segmentation can be applied for the delivery of a secondary notification. The segmentation is fixed for transmission of a given secondary notification within a cell (i.e. the same segment size for a given segment with the same *messageIdentifier*, *serialNumber* and *warningMessageSegmentNumber*). An ETWS secondary notification corresponds to a single *CB data* IE as defined according to TS 23.041 [37].

5.2.1.5 Indication of CMAS notification

CMAS notification can occur at any point in time. The *Paging* message is used to inform CMAS capable UEs in RRC_IDLE and UEs not in CE in RRC_CONNECTED about presence of one or more CMAS notifications. For UEs in CE supporting reception of CMAS indication in RRC_CONNECTED mode, control channels associated with the

shared data channel are used to inform the UE about the presence of one or more CMAS notifications. If the UE receives a *Paging* message including the *cmas-Indication*, it shall start receiving the CMAS notifications according to *schedulingInfoList* contained in *SystemInformationBlockType1*. If the UE receives *Paging* message or control channels associated with the shared data channel including the *cmas-Indication* while it is acquiring CMAS notification(s), the UE shall continue acquiring CMAS notification(s) based on the previously acquired *schedulingInfoList* until it re-acquires *schedulingInfoList* in *SystemInformationBlockType1*.

NOTE: The UE is not required to periodically check *schedulingInfoList* contained in *SystemInformationBlockType1*, but *Paging* message including the *cmas-Indication* triggers the UE to re-acquire *schedulingInfoList* contained in *SystemInformationBlockType1* for scheduling changes for *SystemInformationBlockType12*. The UE may or may not receive a *Paging* message including the *cmas-Indication* and/or *systemInfoModification* when *SystemInformationBlockType12* is no longer scheduled.

CMAS notification is contained in *SystemInformationBlockType12*. A CMAS notification corresponds to a single *CB data* IE as defined according to TS 23.041 [37]. A CMAS notification may optionally have associated warning area coordinates. Segmentation can be applied for the delivery of a CMAS notification and, if present, the associated warning area coordinates. The segmentation is fixed for transmission of a given CMAS notification and, if present, any associated warning area coordinates within a cell (i.e. the same segment size for a given segment with the same *messageIdentifier*, *serialNumber* and *warningMessageSegmentNumber*). E-UTRAN does not interleave transmissions of CMAS notifications, i.e. all segments of a given CMAS notification transmission are transmitted prior to those of another CMAS notification.

5.2.1.6 Notification of EAB parameters change

Change of EAB parameters can occur at any point in time. The EAB parameters are contained in *SystemInformationBlockType14*. The *Paging* message is used to inform EAB capable UEs in RRC_IDLE about a change of EAB parameters or that *SystemInformationBlockType14* is no longer scheduled. If the UE receives a *Paging* message including the *eab-ParamModification*, it shall acquire *SystemInformationBlockType14* according to *schedulingInfoList* contained in *SystemInformationBlockType1*. If the UE receives a *Paging* message including the *eab-ParamModification* while it is acquiring *SystemInformationBlockType14*, the UE shall continue acquiring *SystemInformationBlockType14* based on the previously acquired *schedulingInfoList* until it re-acquires *schedulingInfoList* in *SystemInformationBlockType1*.

NOTE: The EAB capable UE is not expected to periodically check *schedulingInfoList* contained in *SystemInformationBlockType1*.

5.2.1.7 Access Barring parameters change in NB-IoT

Change of Access Barring (AB) parameters can occur at any point in time. The AB parameters are contained in *SystemInformationBlockType14-NB*. Update of the AB parameters does not impact the *systemInfoValueTag* in the *MasterInformationBlock-NB*/*MasterInformationBlock-TDD-NB* or the *systemInfoValueTagSI* in *SystemInformationBlockType1-NB*.

If *SystemInformationBlockType14-NB* is scheduled, a NB-IoT UE is required to acquire *MasterInformationBlock-NB*/*MasterInformationBlock-TDD-NB* before initiating RRC connection establishment / resume for all access causes except mobile terminating calls to check *ab-Enabled* indication (EPC) or *ab-Enabled-5GC* indication (5GC). If access barring is enabled the UE shall not initiate the RRC connection establishment / resume for all access causes except mobile terminating calls until the UE has acquired the *SystemInformationBlockType14-NB*.

5.2.1.8 Notification of UAC parameters change

Change of UAC parameters can occur at any point in time. The UAC parameters are contained in *SystemInformationBlockType25*. The *Paging* message is used to inform BL UEs or UEs in CE in RRC_INACTIVE or RRC_IDLE connected to 5GC about a change of UAC parameters or that *SystemInformationBlockType25* is no longer scheduled. If the UE receives a *Paging* message including the *uac-ParamModification*, it shall acquire *SystemInformationBlockType25* according to *schedulingInfoList* contained in *SystemInformationBlockType1*. If the UE receives a *Paging* message including the *uac-ParamModification* while it is acquiring *SystemInformationBlockType25*, the UE shall continue acquiring *SystemInformationBlockType25* based on the previously acquired *schedulingInfoList* until it re-acquires *schedulingInfoList* in *SystemInformationBlockType1*.

NOTE: The BL UE or UE in CE is not expected to periodically check *schedulingInfoList* contained in *SystemInformationBlockType1*.

5.2.2 System information acquisition

5.2.2.1 General

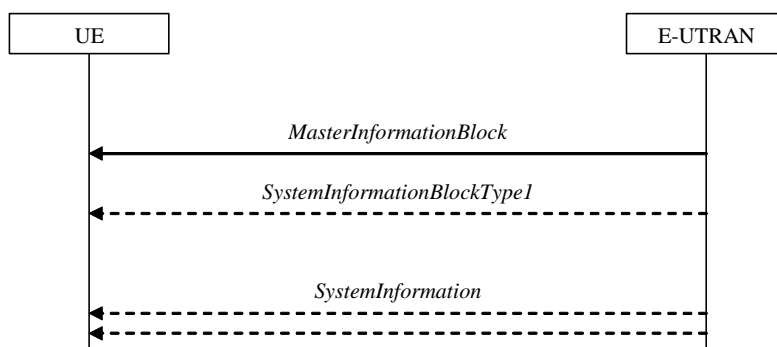

Figure 5.2.2.1-1: System information acquisition, normal

The UE applies the system information acquisition procedure to acquire the AS- and NAS- and positioning-system information that is broadcasted by the E-UTRAN. The procedure applies to UEs in RRC_IDLE and UEs in RRC_CONNECTED.

For BL UE, UE in CE and NB-IoT UE, specific conditions apply, as specified below.

5.2.2.2 Initiation

The UE shall apply the system information acquisition procedure upon selecting (e.g. upon power on) and upon re-selecting a cell, after handover completion, after entering E-UTRA from another RAT, upon return from out of coverage, upon receiving a notification that the system information has changed, upon receiving an indication about the presence of an ETWS notification, upon receiving an indication about the presence of a CMAS notification, upon receiving a notification that the EAB parameters have changed, upon receiving a request from CDMA2000 upper layers, upon receiving a request from positioning upper layers and upon exceeding the maximum validity duration. Unless explicitly stated otherwise in the procedural specification, the system information acquisition procedure overwrites any stored system information, i.e. delta configuration is not applicable for system information and the UE discontinues using a field if it is absent in system information unless explicitly specified otherwise.

In RRC_CONNECTED, BL UEs and UEs in CE are required to acquire system information when T311 is running or upon handover where the UE is only required to acquire the *MasterInformationBlock* in the target PCell.

NOTE: Upon handover, E-UTRAN provides system information required by the UE in RRC_CONNECTED except MIB with RRC signalling, i.e. *systemInformationBlockType1Dedicated* and *mobilityControlInfo*.

5.2.2.3 System information required by the UE

The UE shall:

- 1> ensure having a valid version, as defined below, of (at least) the following system information, also referred to as the 'required' system information:
- 2> if in RRC_IDLE:
 - 3> if the UE is a NB-IoT UE:
 - 4> the *MasterInformationBlock-NB/ MasterInformationBlock-TDD-NB* and *SystemInformationBlockType1-NB* as well as *SystemInformationBlockType2-NB* through *SystemInformationBlockType5-NB*, *SystemInformationBlockType22-NB*;
 - 3> else:
 - 4> the *MasterInformationBlock* and *SystemInformationBlockType1* (or *SystemInformationBlockType1-BR* depending on whether the UE is a BL UE or the UE in CE) as well as *SystemInformationBlockType2* through *SystemInformationBlockType8* and *SystemInformationBlockType24* (depending on support of

the concerned RATs), *SystemInformationBlockType17* (depending on support of RAN-assisted WLAN interworking when the UE is connected to EPC), *SystemInformationBlockType25* (depending on support of E-UTRA/5GC), *SystemInformationBlockType29* (only for BL UE or the UE in CE depending on support of resource reservation);

2> if in *RRC_INACTIVE*:

3> the *MasterInformationBlock* and *SystemInformationBlockType1* as well as *SystemInformationBlockType2* through *SystemInformationBlockType8* (depending on support of the concerned RATs), *SystemInformationBlockType24* (depending on support of the concerned RATs), *SystemInformationBlockType25*;

2> if in *RRC_CONNECTED*; and

2> the UE is not a BL UE; and

2> the UE is not in CE; and

2> the UE is not a NB-IoT UE:

3> the *MasterInformationBlock*, *SystemInformationBlockType1* and *SystemInformationBlockType2* as well as *SystemInformationBlockType8* (depending on support of CDMA2000), *SystemInformationBlockType17* (depending on support of RAN-assisted WLAN interworking when the UE is connected to EPC), *SystemInformationBlockType25* (depending on support of E-UTRA/5GC);

2> if in *RRC_CONNECTED* and T311 is running; and

2> the UE is a BL UE or the UE is in CE or the UE is a NB-IoT UE;

3> the *MasterInformationBlock* (or *MasterInformationBlock-NB*/ *MasterInformationBlock-TDD-NB* in NB-IoT), *SystemInformationBlockType1-BR* (or *SystemInformationBlockType1-NB* in NB-IoT) and *SystemInformationBlockType2* (or *SystemInformationBlockType2-NB* in NB-IoT), and for NB-IoT *SystemInformationBlockType22-NB*;

1> delete any stored system information after 3 hours or 24 hours from the moment it was confirmed to be valid as defined in 5.2.1.3, unless specified otherwise;

1> consider any stored system information except *SystemInformationBlockType10*, *SystemInformationBlockType11*, *systemInformationBlockType12* and *systemInformationBlockType14* (*systemInformationBlockType14-NB* in NB-IoT) to be invalid if *systemInfoValueTag* included in the *SystemInformationBlockType1* (*MasterInformationBlock-NB*/ *MasterInformationBlock-TDD-NB* in NB-IoT) is different from the one of the stored system information and in case of NB-IoT UEs, BL UEs and UEs in CE, *systemInfoValueTagSI* is not broadcasted. Otherwise consider system information validity as defined in 5.2.1.3;

5.2.2.4 System information acquisition by the UE

The UE shall:

1> apply the specified BCCH configuration defined in 9.1.1.1 or BR-BCCH configuration defined in 9.1.1.8;

1> if the procedure is triggered by a system information change notification:

2> if the UE uses an idle DRX cycle longer than the modification period:

3> start acquiring the required system information, as defined in 5.2.2.3, from the next eDRX acquisition period boundary;

2> else

3> start acquiring the required system information, as defined in 5.2.2.3, from the beginning of the modification period following the one in which the change notification was received;

NOTE 1: The UE continues using the previously received system information until the new system information has been acquired.

- 1> if the UE is in RRC_IDLE and enters a cell for which the UE does not have stored a valid version of the system information required in RRC_IDLE, as defined in 5.2.2.3:
 - 2> acquire, using the system information acquisition procedure as defined in 5.2.3, the system information required in RRC_IDLE, as defined in 5.2.2.3;
 - 1> following successful handover completion to a PCell for which the UE does not have stored a valid version of the system information required in RRC_CONNECTED, as defined in 5.2.2.3:
 - 2> acquire, using the system information acquisition procedure as defined in 5.2.3, the system information required in RRC_CONNECTED, as defined in 5.2.2.3;
 - 2> upon acquiring the concerned system information:
 - 3> discard the corresponding radio resource configuration information included in the *radioResourceConfigCommon* previously received in a dedicated message, if any;
 - 1> following a request from CDMA2000 upper layers:
 - 2> acquire *SystemInformationBlockType8*, as defined in 5.2.3;
 - 1> neither initiate the RRC connection establishment/resume procedure nor initiate transmission of the *RRCConnectionReestablishmentRequest* message until the UE has a valid version of the *MasterInformationBlock* (*MasterInformationBlock-NB*/ *MasterInformationBlock-TDD-NB* in NB-IoT) and *SystemInformationBlockType1* (*SystemInformationBlockType1-NB* in NB-IoT) messages as well as *SystemInformationBlockType2* (*SystemInformationBlockType2-NB* in NB-IoT), and for NB-IoT, *SystemInformationBlockType22-NB*;
 - 1> not initiate the RRC connection establishment/resume procedure subject to EAB until the UE has a valid version of *SystemInformationBlockType14*, if broadcast;
 - 1> if the UE is ETWS capable:
 - 2> upon entering a cell during RRC_IDLE, following successful handover or upon connection re-establishment:
 - 3> discard any previously buffered *warningMessageSegment*;
 - 3> clear, if any, the current values of *messageIdentifier* and *serialNumber* for *SystemInformationBlockType11*;
 - 2> when the UE acquires *SystemInformationBlockType1* following ETWS indication, upon entering a cell during RRC_IDLE, following successful handover or upon connection re-establishment:
 - 3> if *schedulingInfoList* indicates that *SystemInformationBlockType10* is present:
 - 4> if the UE is in CE:
 - 5> start acquiring *SystemInformationBlockType10*;
 - 4> else
 - 5> start acquiring *SystemInformationBlockType10* immediately;
 - 3> if *schedulingInfoList* indicates that *SystemInformationBlockType11* is present:
 - 4> start acquiring *SystemInformationBlockType11* immediately;
- NOTE 2: UEs shall start acquiring *SystemInformationBlockType10* and *SystemInformationBlockType11* as described above even when *systemInfoValueTag* in *SystemInformationBlockType1* has not changed.
- 1> if the UE is CMAS capable:
 - 2> upon entering a cell during RRC_IDLE, following successful handover or upon connection re-establishment:
 - 3> discard any previously buffered *warningMessageSegment*;
 - 3> clear, if any, stored values of *messageIdentifier* and *serialNumber* for *SystemInformationBlockType12* associated with the discarded *warningMessageSegment*;

2> when the UE acquires *SystemInformationBlockType1* following CMAS indication, upon entering a cell during RRC_IDLE, following successful handover and upon connection re-establishment:

3> if *schedulingInfoList* indicates that *SystemInformationBlockType12* is present:

4> acquire *SystemInformationBlockType12*;

NOTE 3: UEs shall start acquiring *SystemInformationBlockType12* as described above even when *systemInfoValueTag* in *SystemInformationBlockType1* has not changed.

1> if the UE is interested to receive MBMS services:

2> if the UE is capable of MBMS reception as specified in 5.8:

3> if *schedulingInfoList* indicates that *SystemInformationBlockType13* is present and the UE does not have stored a valid version of this system information block:

4> acquire *SystemInformationBlockType13*;

3> else if *SystemInformationBlockType13* is present in *SystemInformationBlockType1-MBMS* and the UE does not have stored a valid version of this system information block:

4> acquire *SystemInformationBlockType13* from *SystemInformationBlockType1-MBMS*;

2> if the UE is capable of SC-PTM reception as specified in 5.8a:

3> if *schedulingInfoList* indicates that *SystemInformationBlockType20* (*SystemInformationBlockType20-NB* in NB-IoT) is present and the UE does not have stored a valid version of this system information block:

4> acquire *SystemInformationBlockType20* (*SystemInformationBlockType20-NB* in NB-IoT);

2> if the UE is capable of MBMS Service Continuity:

3> if *schedulingInfoList* indicates that *SystemInformationBlockType15* (*SystemInformationBlockType15-NB* in NB-IoT) is present and the UE does not have stored a valid version of this system information block:

4> acquire *SystemInformationBlockType15* (*SystemInformationBlockType15-NB* in NB-IoT);

1> if the UE is EAB capable:

2> when the UE does not have stored a valid version of *SystemInformationBlockType14* upon entering RRC_IDLE, or when the UE acquires *SystemInformationBlockType1* following EAB parameters change notification, or upon entering a cell during RRC_IDLE, or before establishing an RRC connection if using eDRX with DRX cycle longer than the modification period:

3> if *schedulingInfoList* indicates that *SystemInformationBlockType14* is present:

4> start acquiring *SystemInformationBlockType14* immediately;

3> else:

4> discard *SystemInformationBlockType14*, if previously received;

NOTE 4: EAB capable UEs start acquiring *SystemInformationBlockType14* as described above even when *systemInfoValueTag* in *SystemInformationBlockType1* has not changed.

NOTE 5: EAB capable UEs maintain an up to date *SystemInformationBlockType14* in RRC_IDLE.

1> if the UE is capable of sidelink communication and is configured by upper layers to receive or transmit sidelink communication:

2> if the cell used for sidelink communication meets the S-criteria as defined in TS 36.304 [4]; and

2> if *schedulingInfoList* indicates that *SystemInformationBlockType18* is present and the UE does not have stored a valid version of this system information block:

3> acquire *SystemInformationBlockType18*;

- 1> if the UE is capable of sidelink discovery and is configured by upper layers to receive or transmit sidelink discovery announcements on the primary frequency:
 - 2> if *schedulingInfoList* of the serving cell/ PCell indicates that *SystemInformationBlockType19* is present and the UE does not have stored a valid version of this system information block:
 - 3> acquire *SystemInformationBlockType19*;
- 1> if the UE is capable of sidelink discovery and, for each of the one or more frequencies included in *discInterFreqList*, if included in *SystemInformationBlockType19* and for which the UE is configured by upper layers to receive sidelink discovery announcements on:
 - 2> if *SystemInformationBlockType19* of the serving cell/ PCell does not provide the corresponding reception resources; and
 - 2> if *schedulingInfoList* of the cell on the concerned frequency indicates that *SystemInformationBlockType19* is present and the UE does not have stored a valid version of this system information block:
 - 3> acquire *SystemInformationBlockType19*;
- 1> if the UE is capable of sidelink discovery and, for each of the one or more frequencies included in *discInterFreqList*, if included in *SystemInformationBlockType19* and for which the UE is configured by upper layers to transmit sidelink discovery announcements on:
 - 2> if *SystemInformationBlockType19* of the serving cell/ PCell includes *discTxResourcesInterFreq* which is set to *acquireSI-FromCarrier*; and
 - 2> if *schedulingInfoList* of the cell on the concerned frequency indicates that *SystemInformationBlockType19* is present and the UE does not have stored a valid version of this system information block:
 - 3> acquire *SystemInformationBlockType19*;
- 1> if the UE is a NB-IoT UE and if *ab-Enabled* included in *MasterInformationBlock-NB*/ *MasterInformationBlock-TDD-NB* is set to *TRUE*:
 - 2> not initiate the RRC connection establishment/resume procedure for all access causes except mobile terminating calls until the UE has acquired the *SystemInformationBlockType14-NB*;
- 1> if the UE is capable of V2X sidelink communication and is configured by upper layers to receive or transmit V2X sidelink communication on a frequency:
 - 2> if *schedulingInfoList* on the serving cell/PCell indicates that *SystemInformationBlockType21* is present and the UE does not have stored valid version of this system information block:
 - 3> acquire *SystemInformationBlockType21* from serving cell/PCell;
 - 2> if *schedulingInfoList* on the serving cell/PCell indicates that *SystemInformationBlockType26* is present and the UE does not have stored valid version of this system information block;
 - 3> acquire *SystemInformationBlockType26* from serving cell/PCell;
- 1> if the UE is capable of V2X sidelink communication and is configured by upper layers to receive V2X sidelink communication on a frequency, which is not primary frequency:
 - 2> if neither *SystemInformationBlockType21* nor *SystemInformationBlockType26* of the serving cell/ PCell provide reception resource pool for V2X sidelink communication for the concerned frequency; and
 - 2> if the cell used for V2X sidelink communication on the concerned frequency meets the S-criteria as defined in TS 36.304 [4]:
 - 3> if *schedulingInfoList* on the concerned frequency indicates that *SystemInformationBlockType21* is present and the UE does not have stored a valid version of this system information block:
 - 4> acquire *SystemInformationBlockType21* from the concerned frequency;
 - 3> if *schedulingInfoList* on the concerned frequency indicates that *SystemInformationBlockType26* is present and the UE does not have stored a valid version of this system information block:

- 4> acquire *SystemInformationBlockType26* from the concerned frequency;
- 1> if the UE is capable of V2X sidelink communication and is configured by upper layers to transmit V2X sidelink communication on a frequency, which is not primary frequency and is not included in *v2x-InterFreqInfoList* in *SystemInformationBlockType21* nor *SystemInformationBlockType26* of the serving cell/PCell:
 - 2> if the cell used for V2X sidelink communication on the concerned frequency meets the S-criteria as defined in TS 36.304 [4]:
 - 3> if *schedulingInfoList* on the concerned frequency indicates that *SystemInformationBlockType21* is present and the UE does not have stored a valid version of this system information block:
 - 4> acquire *SystemInformationBlockType21* from the concerned frequency;
 - 3> if *schedulingInfoList* on the concerned frequency indicates that *SystemInformationBlockType26* is present and the UE does not have stored a valid version of this system information block:
 - 4> acquire *SystemInformationBlockType26* from the concerned frequency;
- 1> if the NB-IoT UE supports NPRACH resources using preamble format 2:
 - 2> if *schedulingInfoList* indicates that *SystemInformationBlockType23-NB* is present and the UE does not have stored a valid version of this system information block:
 - 3> acquire *SystemInformationBlockType23-NB*;
- 1> following a request from positioning upper layers:
 - 2> acquire *SystemInformationBlockPos*, as defined in 5.2.3;
- 1> if the UE is capable of NR sidelink communication and is configured by upper layers to receive or transmit NR sidelink communication on a frequency:
 - 2> if *schedulingInfoList* on the serving cell/PCell indicates that *SystemInformationBlockType28* is present and the UE does not have stored valid version of this system information block:
 - 3> acquire *SystemInformationBlockType28* from serving cell/PCell;

The UE may apply the received SIBs or posSIBs immediately, i.e. the UE does not need to delay using a SIB or posSIB until all SI messages have been received. The UE may delay applying the received SIBs until completing lower layer procedures associated with a received or a UE originated RRC message, e.g. an ongoing random access procedure.

NOTE 6: While attempting to acquire a particular SIB/posSIB, if the UE detects from *schedulingInfoList*/*posSchedulingInfoList* that it is no longer present, the UE should stop trying to acquire the particular SIB/posSIB.

5.2.2.5 Essential system information missing

The UE shall:

- 1> if in RRC_IDLE, RRC_INACTIVE or in RRC_CONNECTED while T311 is running:
 - 2> if the UE is unable to acquire the *MasterInformationBlock* (*MasterInformationBlock-NB*/*MasterInformationBlock-TDD-NB* in NB-IoT); or
 - 2> if the UE is neither a BL UE nor in CE nor in NB-IoT and the UE is unable to acquire the *SystemInformationBlockType1*; or
 - 2> if the BL UE or UE in CE is unable to acquire *SystemInformationBlockType1-BR* or *SystemInformationBlockType1-BR* is not scheduled; or
 - 2> if the NB-IoT UE is unable to acquire the *SystemInformationBlockType1-NB*:
 - 3> consider the cell as barred in accordance with TS 36.304 [4]; and
 - 3> perform barring as if *intraFreqReselection* is set to *allowed*, and as if the *csg-Indication* is set to *FALSE*;

2> else:

- 3> if the UE is unable to acquire the *SystemInformationBlockType2* (or *SystemInformationBlockType2-NB* in NB-IoT) and for NB-IoT, *SystemInformationBlockType22-NB* if scheduled; or
- 3> if *SystemInformationBlockType25* is broadcast and if the UE is connected to 5GC and is unable to acquire the *SystemInformationBlockType25*:
- 4> treat the cell as barred in accordance with TS 36.304 [4];

5.2.2.6 Actions upon reception of the *MasterInformationBlock* message

Upon receiving the *MasterInformationBlock* message the UE shall:

- 1> apply the radio resource configuration included in the *phich-Config*;
- 1> if the UE is in RRC_IDLE or if the UE is in RRC_CONNECTED while T311 is running:
 - 2> if the UE has no valid system information stored according to 5.2.2.3 for the concerned cell:
 - 3> apply the received value of *dl-Bandwidth* to the *ul-Bandwidth* until *SystemInformationBlockType2* is received;

Upon receiving the *MasterInformationBlock-NB* or *MasterInformationBlock-TDD-NB* message the UE shall:

- 1> apply the radio resource configuration included in accordance with the *operationModeInfo*.

No UE requirements related to the contents of *MasterInformationBlock-MBMS* apply other than those specified elsewhere e.g. within procedures using the concerned system information, and/ or within the corresponding field descriptions.

5.2.2.7 Actions upon reception of the *SystemInformationBlockType1* message

Upon receiving the *SystemInformationBlockType1* or *SystemInformationBlockType1-BR* either via broadcast or via dedicated signalling, the UE shall:

- 1> if the upper layers indicate the selected core network type as 5GC:
 - 2> if the *cellAccessRelatedInfoList-5GC* contains an entry with the *plmn-Identity* or *plmn-Index* of the selected PLMN:
 - 3> in the remainder of the procedures use *plmn-IdentityList*, *trackingAreaCode*, and *cellIdentity* for the cell as received in the corresponding *cellAccessRelatedInfoList-5GC* containing the selected PLMN;
- 1> else if the *cellAccessRelatedInfoList* contains an entry with the *PLMN-Identity* of the selected PLMN:
 - 2> in the remainder of the procedures use *plmn-IdentityList*, *trackingAreaCode*, and *cellIdentity* for the cell as received in the corresponding *cellAccessRelatedInfoList* containing the selected PLMN;
- 1> if in RRC_IDLE or in RRC_CONNECTED while T311 is running; and
- 1> if the UE is a category 0 UE according to TS 36.306 [5]; and
- 1> if *category0Allowed* is not included in *SystemInformationBlockType1*:
 - 2> consider the cell as barred in accordance with TS 36.304 [4];
- 1> if in RRC_CONNECTED while T311 is not running, and the UE supports multi-band cells as defined by bit 31 in *featureGroupIndicators*:
 - 2> disregard the *freqBandIndicator* and *multiBandInfoList*, if received, while in RRC_CONNECTED;
 - 2> forward the *cellIdentity* to upper layers;
 - 2> forward the *trackingAreaCode* to upper layers;

1> else:

- 2> if the frequency band indicated in the *freqBandIndicator* is part of the frequency bands supported by the UE and it is not a downlink only band; or
- 2> if the UE supports *multiBandInfoList*, and if one or more of the frequency bands indicated in the *multiBandInfoList* are part of the frequency bands supported by the UE and they are not downlink only bands:
 - 3> forward the *cellIdentity* to upper layers;
 - 3> forward the *trackingAreaCode* to upper layers;
 - 3> forward the PLMN identity to upper layers;
 - 3> if in RRC_INACTIVE and the forwarded information does not trigger message transmission by upper layers:
 - 4> if the serving cell does not belong to the configured *ran-NotificationAreaInfo*:
 - 5> initiate an RNA update as specified in 5.3.17.2;
 - 3> forward the *ims-EmergencySupport* to upper layers, if present;
 - 3> forward the *eCallOverIMS-Support* to upper layers, if present;
 - 3> if the UE is capable of 5G NAS:
 - 4> forward the *ims-EmergencySupport5GC* to upper layers, if present;
 - 4> forward the *eCallOverIMS-Support5GC* to upper layers, if present;
 - 4> forward *cp-CIoT-5GS-Optimisation* to upper layers, if present for the selected PLMN;
 - 4> forward *up-CIoT-5GS-Optimisation* to upper layers, if present for the selected PLMN;
 - 3> if, for the frequency band selected by the UE (from *freqBandIndicator* or *multiBandInfoList*), the *freqBandInfo* or the *multiBandInfoList-v10j0* is present and the UE capable of *multiNS-Pmax* supports at least one *additionalSpectrumEmission* in the *NS-PmaxList* within the *freqBandInfo* or *multiBandInfoList-v10j0*:
 - 4> apply the first listed *additionalSpectrumEmission* which it supports among the values included in *NS-PmaxList* within *freqBandInfo* or *multiBandInfoList-v10j0*;
 - 4> if the *additionalPmax* is present in the same entry of the selected *additionalSpectrumEmission* within *NS-PmaxList*:
 - 5> apply the *additionalPmax*;
 - 4> else:
 - 5> apply the *p-Max*;
 - 3> if *iab-Support* is not provided for the selected PLMN nor the registered PLMN nor PLMN of the equivalent PLMN list:
 - 4> consider the cell as barred for IAB-MT in accordance with TS 36.304 [4];
 - 3> else:
 - 4> apply the *additionalSpectrumEmission* in *SystemInformationBlockType2* and the *p-Max*;
- 2> else:
 - 3> consider the cell as barred in accordance with TS 36.304 [4]; and
 - 3> perform barring as if *intraFreqReselection* is set to *notAllowed*, and as if the *csg-Indication* is set to *FALSE*;

Upon receiving the *SystemInformationBlockType1-NB*, the UE shall:

- 1> if the upper layers indicate the selected core network type as 5GC:
 - 2> in the remainder of the procedures use *plmn-IdentityList*, *trackingAreaCode*, and *cellIdentity* for the cell as received in the *cellAccessRelatedInfo-5GC*;
- 1> else:
 - 2> in the remainder of the procedures use *plmn-IdentityList*, *trackingAreaCode*, and *cellIdentity* for the cell as received in the *cellAccessRelatedInfo*;
- 1> if the frequency band indicated in the *freqBandIndicator* is part of the frequency bands supported by the UE; or
- 1> if one or more of the frequency bands indicated in the *multiBandInfoList* are part of the frequency bands supported by the UE:
 - 2> forward the *cellIdentity* to upper layers;
 - 2> forward the *trackingAreaCode* to upper layers;
 - 2> if *attachWithoutPDN-Connectivity* is received for the selected PLMN:
 - 3> forward the *attachWithoutPDN-Connectivity* to upper layers;
 - 2> else
 - 3> indicate to upper layers that *attachWithoutPDN-Connectivity* is not present;
 - 2> if the UE is capable of 5G NAS:
 - 3> forward *ng-U-DataTransfer* to upper layers, if present for the selected PLMN;
 - 3> forward *up-CIoT-5GS-Optimisation* to upper layers, if present for the selected PLMN;
 - 2> if, for the frequency band selected by the UE (from *freqBandIndicator* or *multiBandInfoList*), the *freqBandInfo* is present and the UE capable of *multiNS-Pmax* supports at least one *additionalSpectrumEmission* in the *NS-PmaxList* within the *freqBandInfo*:
 - 3> apply the first listed *additionalSpectrumEmission* which it supports among the values included in *NS-PmaxList* within *freqBandInfo*;
 - 3> if the *additionalPmax* is present in the same entry of the selected *additionalSpectrumEmission* within *NS-PmaxList*:
 - 4> apply the *additionalPmax*;
 - 3> else:
 - 4> apply the *p-Max*;
 - 2> else:
 - 3> apply the *additionalSpectrumEmission* in *SystemInformationBlockType2-NB* and the *p-Max*;
 - 1> else:
 - 2> consider the cell as barred in accordance with TS 36.304 [4]; and
 - 2> perform barring as if *intraFreqReselection* is set to *notAllowed*.

No UE requirements related to the contents of *SystemInformationBlockType1-MBMS* apply other than those specified elsewhere e.g. within procedures using the concerned system information, and/ or within the corresponding field descriptions.

5.2.2.8 Actions upon reception of *SystemInformation* messages

No UE requirements related to the contents of the *SystemInformation* messages apply other than those specified elsewhere e.g. within procedures using the concerned system information, and/ or within the corresponding field descriptions.

5.2.2.9 Actions upon reception of *SystemInformationBlockType2*

Upon receiving *SystemInformationBlockType2*, the UE shall:

- 1> apply the configuration included in the *radioResourceConfigCommon*;
- 1> if in RRC_INACTIVE:
 - 2> apply the shortest of the *ran-PagingCycle* (if configured), the (UE specific) paging cycle (if indicated by upper layers), and the *defaultPagingCycle* included in the *radioResourceConfigCommon*;
- 1> else if upper layers indicate that a (UE specific) paging cycle is configured:
 - 2> apply the shortest of the (UE specific) paging cycle and the *defaultPagingCycle* included in the *radioResourceConfigCommon*;
- 1> if the *mbsfn-SubframeConfigList* is included:
 - 2> consider that DL assignments may occur in the MBSFN subframes indicated in the *mbsfn-SubframeConfigList* under the conditions specified in TS 36.213 [23], clause 7.1;
- 1> apply the specified PCCH configuration defined in 9.1.1.3;
- 1> not apply the *timeAlignmentTimerCommon*;
- 1> if in RRC_CONNECTED and UE is configured with RLF timers and constants values received within *rlf-TimersAndConstants*:
 - 2> not update its values of the timers and constants in *ue-TimersAndConstants* except for the value of timer T300;
- 1> if in RRC_CONNECTED while T311 is not running; and the UE supports multi-band cells as defined by bit 31 in *featureGroupIndicators* or *multipleNS-Pmax*:
 - 2> disregard the *additionalSpectrumEmission* and *ul-CarrierFreq*, if received, while in RRC_CONNECTED;
- 1> if *attachWithoutPDN-Connectivity* is received for the selected PLMN:
 - 2> forward *attachWithoutPDN-Connectivity* to upper layers;
- 1> else:
 - 2> indicate to upper layers that *attachWithoutPDN-Connectivity* is not present;
- 1> if *cp-CIoT-EPS-Optimisation* is received for the selected PLMN:
 - 2> forward *cp-CIoT-EPS-Optimisation* to upper layers;
- 1> else:
 - 2> indicate to upper layers that *cp-CIoT-EPS-Optimisation* is not present;
- 1> if *up-CIoT-EPS-Optimisation* is received for the selected PLMN:
 - 2> forward *up-CIoT-EPS-Optimisation* to upper layers;
- 1> else:
 - 2> indicate to upper layers that *up-CIoT-EPS-Optimisation* is not present;
- 1> if *SystemInformationBlockType26a* is not present:

- 2> to upper layers either forward *upperLayerIndication*, if present for the selected PLMN, or otherwise indicate absence of this field;

NOTE: *upperLayerIndication* is an indication to upper layers that the UE has entered a coverage area that offers 5G capabilities.

- 1> to upper layers either forward *rlos-Enabled*, if present, or otherwise indicate absence of this field;

Upon receiving *SystemInformationBlockType2-NB*, the UE shall:

- 1> apply the configuration included in the *radioResourceConfigCommon*;
- 1> if upper layers indicate that a (UE specific) paging cycle is configured and *ue-SpecificDRX-CycleMin* is included in the *radioResourceConfigCommon*:
 - 2> apply the shortest of max ((UE specific) paging cycle, *ue-SpecificDRX-CycleMin*) and the *defaultPagingCycle* included in the *radioResourceConfigCommon*;
- 1> else:
 - 2> apply the *defaultPagingCycle* included in the *radioResourceConfigCommon*;
- 1> if *SystemInformationBlockType22-NB* is scheduled:
 - 2> read and act on information sent in *SystemInformationBlockType22-NB*;
- 1> apply the specified PCCH configuration defined in 9.1.1.3.
- 1> if in RRC_CONNECTED and UE is configured with RLF timers and constants values received within *rlf-TimersAndConstants*:
 - 2> not update its values of the timers and constants in *ue-TimersAndConstants* except for the value of timer T300;

Upon receiving *SystemInformationBlockType2* (*SystemInformationBlockType2-NB* in NB-IoT), the UE shall:

- 1> if *up-PUR-5GC* is not included and the UE connected to 5GC in RRC_IDLE with a suspended RRC connection is configured with *pur-Config*; or
- 1> if *up-PUR-EPC* is not included and the UE connected to EPC in RRC_IDLE with a suspended RRC connection is configured with *pur-Config*; or
- 1> if *cp-PUR-5GC* is not included and the UE connected to 5GC in RRC_IDLE without a suspended RRC connection is configured with *pur-Config*; or
- 1> if *cp-PUR-EPC* is not included and the UE connected to EPC in RRC_IDLE without a suspended RRC connection is configured with *pur-Config*:
 - 2> if *pur-TimeAlignmentTimer* is configured, indicate to lower layers that *pur-TimeAlignmentTimer* is released;
 - 2> release *pur-Config*;
 - 2> discard previously stored *pur-Config*.

5.2.2.10 Actions upon reception of *SystemInformationBlockType3*

Upon receiving *SystemInformationBlockType3*, the UE shall:

- 1> if in RRC_IDLE, the *redistributionServingInfo* is included and the UE is redistribution capable:
 - 2> perform E-UTRAN inter-frequency redistribution procedure as specified in TS 36.304 [4], clause 5.2.4.10;
- 1> if in RRC_IDLE, or in RRC_CONNECTED while T311 is running:
 - 2> if, for the frequency band selected by the UE (from the procedure in clause 5.2.2.7) to represent the serving cell's carrier frequency, the *freqBandInfo* or the *multiBandInfoList-v10j0* is present in

SystemInformationBlockType3 and the UE capable of *multiNS-Pmax* supports at least one *additionalSpectrumEmission* in the *NS-PmaxList* within the *freqBandInfo* or *multiBandInfoList-v10j0*:

- 3> apply the first listed *additionalSpectrumEmission* which it supports among the values included in *NS-PmaxList* within *freqBandInfo* or *multiBandInfoList-v10j0*;
- 3> if the *additionalPmax* is present in the same entry of the selected *additionalSpectrumEmission* within *NS-PmaxList*:
 - 4> apply the *additionalPmax*;
- 3> else:
 - 4> apply the *p-Max*;
- 2> else:
 - 3> apply the *p-Max*;

Upon receiving *SystemInformationBlockType3-NB*, the UE shall:

- 1> if in *RRC_IDLE*, or in *RRC_CONNECTED* while T311 is running:
 - 2> if, for the frequency band selected by the UE (from the procedure in clause 5.2.2.7) to represent the serving cell's carrier frequency, the *freqBandInfo* or the *multiBandInfoList* is present in *SystemInformationBlockType3-NB* and the UE capable of *multiNS-Pmax* supports at least one *additionalSpectrumEmission* in the *NS-PmaxList* within the *freqBandInfo* or the *multiBandInfoList*:
 - 3> apply the first listed *additionalSpectrumEmission* which it supports among the values included in *NS-PmaxList* within *freqBandInfo* or *multiBandInfoList*;
 - 3> if the *additionalPmax* is present in the same entry of the selected *additionalSpectrumEmission* within *NS-PmaxList*:
 - 4> apply the *additionalPmax*;
 - 3> else:
 - 4> apply the *p-Max*;
 - 2> else:
 - 3> apply the *p-Max*;

5.2.2.11 Actions upon reception of *SystemInformationBlockType4*

No UE requirements related to the contents of this *SystemInformationBlock* (*SystemInformationBlockType4* or *SystemInformationBlockType4-NB*) apply other than those specified elsewhere e.g. within procedures using the concerned system information, and/ or within the corresponding field descriptions.

5.2.2.12 Actions upon reception of *SystemInformationBlockType5*

Upon receiving *SystemInformationBlockType5*, the UE shall:

- 1> if in *RRC_IDLE*, the *redistributionInterFreqInfo* is included and the UE is redistribution capable:
 - 2> perform E-UTRAN inter-frequency redistribution procedure as specified in TS 36.304 [4], clause 5.2.4.10;
- 1> if in *RRC_IDLE*, or in *RRC_CONNECTED* while T311 is running:
 - 2> if the frequency band selected by the UE to represent a non-serving E UTRA carrier frequency is not a downlink only band:
 - 3> if, for the selected frequency band, the *freqBandInfo* or the *multiBandInfoList-v10j0* is present and the UE capable of *multiNS-Pmax* supports at least one *additionalSpectrumEmission* in the *NS-PmaxList* within *freqBandInfo* or *multiBandInfoList-v10j0*:

- 4> apply the first listed *additionalSpectrumEmission* which it supports among the values included in *NS-PmaxList* within *freqBandInfo* or *multiBandInfoList-v10j0*;
- 4> if the *additionalPmax* is present in the same entry of the selected *additionalSpectrumEmission* within *NS-PmaxList*:
 - 5> apply the *additionalPmax*;
- 4> else:
 - 5> apply the *p-Max*;
- 3> else:
 - 4> apply the *p-Max*;
- 1> if in RRC_IDLE or RRC_INACTIVE, and T331 is running:
 - 2> perform the actions as specified in 5.6.20.1a;

Upon receiving *SystemInformationBlockType5-NB*, the UE shall:

- 1> if in RRC_IDLE, or in RRC_CONNECTED while T311 is running:
 - 2> if, for the frequency band selected by the UE (from *multiBandInfoList*) to represent a non-serving NB-IoT carrier frequency, the *freqBandInfo* is present and the UE capable of *multiNS-Pmax* supports at least one *additionalSpectrumEmission* in the *NS-PmaxList* within the *freqBandInfo*:
 - 3> apply the first listed *additionalSpectrumEmission* which it supports among the values included in *NS-PmaxList* within *freqBandInfo*;
 - 3> if the *additionalPmax* is present in the same entry of the selected *additionalSpectrumEmission* within *NS-PmaxList*:
 - 4> apply the *additionalPmax*;
 - 3> else:
 - 4> apply the *p-Max*;
 - 2> else:
 - 3> apply the *p-Max*;

5.2.2.13 Actions upon reception of *SystemInformationBlockType6*

No UE requirements related to the contents of this *SystemInformationBlock* apply other than those specified elsewhere e.g. within procedures using the concerned system information, and/ or within the corresponding field descriptions.

5.2.2.14 Actions upon reception of *SystemInformationBlockType7*

No UE requirements related to the contents of this *SystemInformationBlock* apply other than those specified elsewhere e.g. within procedures using the concerned system information, and/ or within the corresponding field descriptions.

5.2.2.15 Actions upon reception of *SystemInformationBlockType8*

Upon receiving *SystemInformationBlockType8*, the UE shall:

- 1> if *sib8-PerPLMN-List* is included and the UE is capable of network sharing for CDMA2000:
 - 2> apply the CDMA2000 parameters below corresponding to the RPLMN;
- 1> if the *systemTimeInfo* is included:
 - 2> forward the *systemTimeInfo* to CDMA2000 upper layers;

- 1> if the UE is in RRC_IDLE and if *searchWindowSize* is included:
 - 2> forward the *searchWindowSize* to CDMA2000 upper layers;
- 1> if *parametersHRPD* is included:
 - 2> forward the *preRegistrationInfoHRPD* to CDMA2000 upper layers only if the UE has not received the *preRegistrationInfoHRPD* within an *RRCCONNECTIONRECONFIGURATION* message after entering this cell;
 - 2> if the *cellReselectionParametersHRPD* is included:
 - 3> forward the *neighCellList* to the CDMA2000 upper layers;
- 1> if the *parametersIXRTT* is included:
 - 2> if the *csfb-RegistrationParamIXRTT* is included:
 - 3> forward the *csfb-RegistrationParamIXRTT* to the CDMA2000 upper layers which will use this information to determine if a CS registration/re-registration towards CDMA2000 1xRTT in the EUTRA cell is required;
 - 2> else:
 - 3> indicate to CDMA2000 upper layers that CSFB Registration to CDMA2000 1xRTT is not allowed;
 - 2> if the *longCodeStateIXRTT* is included:
 - 3> forward the *longCodeStateIXRTT* to CDMA2000 upper layers;
 - 2> if the *cellReselectionParametersIXRTT* is included:
 - 3> forward the *neighCellList* to the CDMA2000 upper layers;
 - 2> if the *csfb-SupportForDualRxUEs* is included:
 - 3> forward *csfb-SupportForDualRxUEs* to the CDMA2000 upper layers;
 - 2> else:
 - 3> forward *csfb-SupportForDualRxUEs*, with its value set to *FALSE*, to the CDMA2000 upper layers;
 - 2> if *ac-BarringConfigIXRTT* is included:
 - 3> forward *ac-BarringConfigIXRTT* to the CDMA2000 upper layers;
 - 2> if the *csfb-DualRxTxSupport* is included:
 - 3> forward *csfb-DualRxTxSupport* to the CDMA2000 upper layers;
 - 2> else:
 - 3> forward *csfb-DualRxTxSupport*, with its value set to *FALSE*, to the CDMA2000 upper layers;

5.2.2.16 Actions upon reception of *SystemInformationBlockType9*

Upon receiving *SystemInformationBlockType9*, the UE shall:

- 1> if *hnb-Name* is included, forward the *hnb-Name* to upper layers;

5.2.2.17 Actions upon reception of *SystemInformationBlockType10*

Upon receiving *SystemInformationBlockType10*, the UE shall:

- 1> forward the received *warningType*, *messageIdentifier* and *serialNumber* to upper layers;

5.2.2.18 Actions upon reception of *SystemInformationBlockType11*

Upon receiving *SystemInformationBlockType11*, the UE shall:

- 1> if there is no current value for *messageIdentifier* and *serialNumber* for *SystemInformationBlockType11*; or
- 1> if either the received value of *messageIdentifier* or of *serialNumber* or of both are different from the current values of *messageIdentifier* and *serialNumber* for *SystemInformationBlockType11*:
 - 2> use the received values of *messageIdentifier* and *serialNumber* for *SystemInformationBlockType11* as the current values of *messageIdentifier* and *serialNumber* for *SystemInformationBlockType11*;
 - 2> discard any previously buffered *warningMessageSegment*;
 - 2> if all segments of a warning message have been received:
 - 3> assemble the warning message from the received *warningMessageSegment*;
 - 3> forward the received warning message, *messageIdentifier*, *serialNumber* and *dataCodingScheme* to upper layers;
 - 3> stop reception of *SystemInformationBlockType11*;
 - 3> discard the current values of *messageIdentifier* and *serialNumber* for *SystemInformationBlockType11*;
 - 2> else:
 - 3> store the received *warningMessageSegment*;
 - 3> continue reception of *SystemInformationBlockType11*;
- 1> else if all segments of a warning message have been received:
 - 2> assemble the warning message from the received *warningMessageSegment*;
 - 2> forward the received complete warning message, *messageIdentifier*, *serialNumber* and *dataCodingScheme* to upper layers;
 - 2> stop reception of *SystemInformationBlockType11*;
 - 2> discard the current values of *messageIdentifier* and *serialNumber* for *SystemInformationBlockType11*;
- 1> else:
 - 2> store the received *warningMessageSegment*;
 - 2> continue reception of *SystemInformationBlockType11*;

The UE should discard any stored *warningMessageSegment* and the current value of *messageIdentifier* and *serialNumber* for *SystemInformationBlockType11* if the complete warning message has not been assembled within a period of 3 hours.

5.2.2.19 Actions upon reception of *SystemInformationBlockType12*

Upon receiving *SystemInformationBlockType12*, the UE shall:

- 1> if the *SystemInformationBlockType12* contains a complete warning message and the complete geographical area coordinates (if any):
 - 2> forward the received warning message, *messageIdentifier*, *serialNumber*, *dataCodingScheme* and the geographical area coordinates (if any) to upper layers;
 - 2> continue reception of *SystemInformationBlockType12*;
- 1> else:
 - 2> if the received values of *messageIdentifier* and *serialNumber* are the same (each value is the same) as a pair for which a warning message and the geographical area coordinates (if any) are currently being assembled:

- 3> store the received *warningMessageSegment*;
- 3> store the received *warningAreaCoordinatesSegment* (if any);
- 3> if all segments of a warning message and geographical area coordinates (if any) have been received:
 - 4> assemble the warning message from the received *warningMessageSegment*;
 - 4> assemble the geographical area coordinates from the received *warningAreaCoordinatesSegment* (if any);
 - 4> forward the received warning message, *messageIdentifier*, *serialNumber*, *dataCodingScheme* and geographical area coordinates (if any) to upper layers;
 - 4> stop assembling a warning message and warning area coordinates (if any) for this *messageIdentifier* and *serialNumber* and delete all stored information held for it;
- 3> continue reception of *SystemInformationBlockType12*;
- 2> else if the received values of *messageIdentifier* and/or *serialNumber* are not the same as any of the pairs for which a warning message is currently being assembled:
 - 3> start assembling a warning message for this *messageIdentifier* and *serialNumber* pair;
 - 3> start assembling the geographical area coordinates (if any) for this *messageIdentifier* and *serialNumber* pair;
 - 3> store the received *warningMessageSegment*;
 - 3> store the received *warningAreaCoordinatesSegment* (if any);
 - 3> continue reception of *SystemInformationBlockType12*;

The UE should discard *warningMessageSegment* and *warningAreaCoordinatesSegment* (if any) and the associated values of *messageIdentifier* and *serialNumber* for *SystemInformationBlockType12* if the complete warning message and the warning area coordinates (if any) have not been assembled within a period of 3 hours.

NOTE: The number of warning messages that a UE can re-assemble simultaneously is a function of UE implementation.

5.2.2.20 Actions upon reception of *SystemInformationBlockType13*

No UE requirements related to the contents of this *SystemInformationBlock* apply other than those specified elsewhere e.g. within procedures using the concerned system information, and/ or within the corresponding field descriptions.

5.2.2.21 Actions upon reception of *SystemInformationBlockType14*

No UE requirements related to the contents of this *SystemInformationBlock* (*SystemInformationBlockType14* or *SystemInformationBlockType14-NB*) apply other than those specified elsewhere e.g. within procedures using the concerned system information, and/ or within the corresponding field descriptions.

5.2.2.22 Actions upon reception of *SystemInformationBlockType15*

No UE requirements related to the contents of this *SystemInformationBlock* (*SystemInformationBlockType15* or *SystemInformationBlockType15-NB*) apply other than those specified elsewhere e.g. within procedures using the concerned system information, and/ or within the corresponding field descriptions.

5.2.2.23 Actions upon reception of *SystemInformationBlockType16*

Upon receiving *SystemInformationBlockType16* with *timeReferenceInfo*, the UE may perform the related actions as specified in clause 5.6.1.3.

5.2.2.24 Actions upon reception of *SystemInformationBlockType17*

Upon receiving *SystemInformationBlockType17*, the UE shall:

- 1> if *wlan-OffloadConfigCommon* corresponding to the RPLMN is included:
 - 2> if the UE is not configured with *rclwi-Configuration* with *command* set to *steerToWLAN*:
 - 3> apply the *wlan-Id-List* corresponding to the RPLMN;
 - 2> if not configured with the *wlan-OffloadConfigDedicated*:
 - 3> apply the *wlan-OffloadConfigCommon* corresponding to the RPLMN;

5.2.2.25 Actions upon reception of *SystemInformationBlockType18*

Upon receiving *SystemInformationBlockType18*, the UE shall:

- 1> if *SystemInformationBlockType18* message includes the *commConfig*:
 - 2> if configured to receive sidelink communication:
 - 3> from the next SC period, as defined by *sc-Period*, use the resource pool indicated by *commRxPool* for sidelink communication monitoring, as specified in 5.10.3;
 - 2> if configured to transmit sidelink communication:
 - 3> from the next SC period, as defined by *sc-Period*, use the resource pool indicated by *commTxPoolNormalCommon*, *commTxPoolNormalCommonExt* or by *commTxPoolExceptional* for sidelink communication transmission, as specified in 5.10.4;

5.2.2.26 Actions upon reception of *SystemInformationBlockType19*

Upon receiving *SystemInformationBlockType19*, the UE shall:

- 1> if *SystemInformationBlockType19* message includes the *discConfig* or *discConfigPS*:
 - 2> from the next discovery period, as defined by *discPeriod*, use the resources indicated by *discRxPool*, *discRxResourcesInterFreq* or *discRxPoolPS* for sidelink discovery monitoring, as specified in 5.10.5;
 - 2> if *SystemInformationBlockType19* message includes the *discTxPoolCommon* or *discTxPoolPS-Common*; and the UE is in RRC_IDLE:
 - 3> from the next discovery period, as defined by *discPeriod*, use the resources indicated by *discTxPoolCommon* or *discTxPoolPS-Common* for sidelink discovery announcement, as specified in 5.10.6;
 - 2> if the *SystemInformationBlockType19* message includes the *discTxPowerInfo*:
 - 3> use the power information included in *discTxPowerInfo* for sidelink discovery transmission on the serving frequency, as specified in TS 36.213 [23];
- 1> if *SystemInformationBlockType19* message includes the *discConfigRelay*:
 - 2> if the *SystemInformationBlockType19* message includes the *txPowerInfo*:
 - 3> use the power information included in *txPowerInfo* for sidelink discovery transmission on the corresponding non-serving frequency, as specified in TS 36.213 [23];

5.2.2.27 Actions upon reception of *SystemInformationBlockType20*

No UE requirements related to the contents of this *SystemInformationBlock* (*SystemInformationBlockType20* or *SystemInformationBlockType20-NB*) apply other than those specified elsewhere e.g. within procedures using the concerned system information, and/ or within the corresponding field descriptions.

5.2.2.28 Actions upon reception of *SystemInformationBlockType21*

Upon receiving *SystemInformationBlockType21*, the UE shall:

- 1> if *SystemInformationBlockType21* message includes *sl-V2X-ConfigCommon*:
 - 2> if configured to receive V2X sidelink communication:
 - 3> use the resource pool indicated by *v2x-CommRxPool* in *sl-V2X-ConfigCommon* for V2X sidelink communication monitoring, as specified in 5.10.12;
 - 2> if configured to transmit V2X sidelink communication:
 - 3> use the resource pool indicated by *v2x-CommTxPoolNormalCommon*, *p2x-CommTxPoolNormalCommon*, *v2x-CommTxPoolNormal*, *p2x-CommTxPoolNormal* or by *v2x-CommTxPoolExceptional* for V2X sidelink communication transmission, as specified in 5.10.13;
 - 3> perform CBR measurement on the transmission resource pool(s) indicated by *v2x-CommTxPoolNormalCommon*, *v2x-CommTxPoolNormal* and *v2x-CommTxPoolExceptional* for V2X sidelink communication transmission, as specified in 5.5.3;

5.2.2.29 Actions upon reception of *SystemInformationBlockType22-NB*

No UE requirements related to the contents of this *SystemInformationBlock* apply other than those specified elsewhere e.g. within procedures using the concerned system information, and/ or within the corresponding field descriptions.

5.2.2.30 Actions upon reception of *SystemInformationBlockType23-NB*

No UE requirements related to the contents of this *SystemInformationBlock* apply other than those specified elsewhere e.g. within procedures using the concerned system information, and/ or within the corresponding field descriptions.

5.2.2.31 Actions upon reception of *SystemInformationBlockType24*

Upon receiving *SystemInformationBlockType24*, the UE shall:

- 1> if in RRC_IDLE or RRC_INACTIVE, and T331 is running:
- 2> perform the actions as specified in 5.6.20.1a;

5.2.2.32 Actions upon reception of *SystemInformationBlockType25*

No UE requirements related to the contents of this *SystemInformationBlock* apply other than those specified elsewhere e.g. within procedures using the concerned system information, and/ or within the corresponding field descriptions.

5.2.2.33 Actions upon reception of *SystemInformationBlockType26*

Upon receiving *SystemInformationBlockType26*, the UE shall:

- 1> if configured to receive V2X sidelink communication:
 - 2> use the resource pool indicated by *v2x-CommRxPool* for V2X sidelink communication monitoring, as specified in 5.10.12;
- 1> if configured to transmit V2X sidelink communication:
 - 2> use the resource pool indicated by *v2x-CommTxPoolNormal*, *p2x-CommTxPoolNormal* or by *v2x-CommTxPoolExceptional* for V2X sidelink communication transmission, as specified in 5.10.13;
 - 2> perform CBR measurement on the transmission resource pool(s) indicated by *v2x-CommTxPoolNormal* and *v2x-CommTxPoolExceptional* for V2X sidelink communication transmission, as specified in 5.5.3;

5.2.2.33a Actions upon reception of *SystemInformationBlockType26a*

Upon receiving *SystemInformationBlockType26a* the UE shall:

- 1> if *nrBandList* is included for the selected PLMN and the UE supports to operate in EN-DC using the serving cell and at least one of NR bands in *nrBandList*:
- 2> forward *upperLayerIndication*, as if the UE receives this field from SIB2, to upper layers;
- 1> else:
- 2> indicate upper layers absence of *upperLayerIndication*;

5.2.2.34 Actions upon reception of *SystemInformationBlockPos*

No UE requirements related to the contents of the *SystemInformationBlockPos* apply other than those specified elsewhere e.g. within TS 36.355 [54], and/or within the corresponding field descriptions.

5.2.2.35 Actions upon reception of *SystemInformationBlockType27*

No UE requirements related to the contents of this *SystemInformationBlock* (*SystemInformationBlockType27* or *SystemInformationBlockType27-NB*) apply other than those specified elsewhere e.g. within procedures using the concerned system information, and/ or within the corresponding field descriptions.

5.2.2.36 Actions upon reception of *SystemInformationBlockType28*

- 1> if the UE has stored at least one segment of *SIB28* and the value tag of *SIB28* has changed since a previous segment was stored:
- 2> discard all stored segments;
- 1> store the segment;
- 1> if all segments have been received:
- 2> assemble *SIB12-IEs* from the received segments;
- 2> perform actions as specified in 5.2.2.4.13 in TS 38.331 [82].

The UE should discard any stored segments for *SIB28* if the complete *SIB28* has not been assembled within a period of 3 hours. The UE shall discard any stored segments for *SIB 28* upon cell (re-)selection.

5.2.2.37 Actions upon reception of *SystemInformationBlockType29*

No UE requirements related to the contents of this *SystemInformationBlock* apply other than those specified elsewhere e.g. within procedures using the concerned system information, and/ or within the corresponding field descriptions.

5.2.3 Acquisition of an SI message

When acquiring an SI message, the UE shall:

- 1> determine the start of the SI-window for the concerned SI message as follows:
- 2> if the concerned SI message is configured in the *schedulingInfoList*, *schedulingInfoListExt* (if present) or if the concerned SI message is configured in the *pos-schedulingInfoList* and *si-posOffset* is not configured;
- 3> for the concerned SI message, determine the number *n* which corresponds to the order of entry in the concatenated list of SI messages configured by *schedulingInfoList*, *schedulingInfoListExt* (if present) and *posSchedulingInfoList* in *SystemInformationBlockType1*;
- 3> determine the integer value $x = (n - 1) * w$, where *w* is the *si-WindowLength*;

- 3> the SI-window starts at the subframe # a , where $a = x \bmod 10$, in the radio frame for which $\text{SFN} \bmod T = \text{FLOOR}(x/10)$, where T is the *si-Periodicity* of the concerned SI message;
 - 2> else if the concerned SI message is configured by the *posSchedulingInfoList* and *si-posOffset* is configured determine the start of the SI-window for the concerned SI message as follows:
 - 3> determine the number m which corresponds to the number of SI messages with an associated *si-Periodicity* of 8 radio frames (80 ms), configured by *schedulingInfoList* and *schedulingInfoListExt* (if present) in *SystemInformationBlockType1*;
 - 3> for the concerned SI message, determine the number n which corresponds to the order of entry in the list of SI messages configured by *posSchedulingInfoList* in *SystemInformationBlockType1*;
 - 3> determine the integer value $x = m*w + (n - 1)*w$, where w is the *si-WindowLength*
 - 3> the SI-window starts at the subframe # a , where $a = x \bmod 10$, in the radio frame for which $\text{SFN} \bmod T = \text{FLOOR}(x/10) + 8$, where T is the *si-posPeriodicity* of the concerned SI message;
- NOTE: E-UTRAN should configure an SI-window of 1 ms only if all SIs are scheduled before subframe #5 in radio frames for which $\text{SFN} \bmod 2 = 0$.
- 1> receive DL-SCH using the SI-RNTI from the start of the SI-window and continue until the end of the SI-window whose absolute length in time is given by *si-WindowLength*, or until the SI message was received, excluding the following subframes:
 - 2> subframe #5 in radio frames for which $\text{SFN} \bmod 2 = 0$;
 - 2> any MBSFN subframes;
 - 2> any uplink subframes in TDD;
 - 1> if the SI message was not received by the end of the SI-window, repeat reception at the next SI-window occasion for the concerned SI message;

5.2.3a Acquisition of an SI message by BL UE or UE in CE or a NB-IoT UE

When acquiring an SI message, the BL UE or UE in CE or NB-IoT UE shall:

- 1> determine the start of the SI-window for the concerned SI message as follows:
 - 2> if the concerned SI message is configured in the *schedulingInfoList*, *schedulingInfoListExt* (if present) or if the concerned SI message is configured in the *pos-schedulingInfoList* and *si-posOffset* is not configured;
 - 3> for the concerned SI message, determine the number n which corresponds to the order of entry in the concatenated list of SI messages configured by *schedulingInfoList*, *schedulingInfoListExt* (if present) in *SystemInformationBlockType1-BR* (or *SystemInformationBlockType1-NB* in NB-IoT) and *posSchedulingInfoList* in *SystemInformationBlockType1-BR*;
 - 3> determine the integer value $x = (n - 1)*w$, where w is the *si-WindowLength-BR* (or *si-WindowLength* in NB-IoT);
- 2> else if the concerned SI message is configured by the *posSchedulingInfoList* and *si-posOffset* is configured determine the start of the SI-window for the concerned SI message as follows:
 - 3> determine the number m which corresponds to the number of SI messages with an associated *si-Periodicity* of 8 radio frames (80 ms), configured by *schedulingInfoList* and *schedulingInfoListExt* (if present) in *SystemInformationBlockType1-BR*;
 - 3> for the concerned SI message, determine the number n which corresponds to the order of entry in the list of SI messages configured by *posSchedulingInfoList* in *SystemInformationBlockType1-BR*;
 - 3> determine the integer value $x = m*w + (n - 1)*w$, where w is the *si-WindowLength-BR*;
 - 3> the SI-window starts at the subframe # a , where $a = x \bmod 10$, in the radio frame for which $\text{SFN} \bmod T = \text{FLOOR}(x/10) + 8$, where T is the *si-posPeriodicity* of the concerned SI message;

- 2> if the UE is a NB-IoT UE:
 - 3> the SI-window starts at the subframe #0 in the radio frame for which $(H\text{-SFN} * 1024 + \text{SFN}) \bmod T = \text{FLOOR}(x/10) + \text{Offset}$, where T is the *si-Periodicity* of the concerned SI message and, Offset is the offset of the start of the SI-Window (*si-RadioFrameOffset*);
- 2> else:
 - 3> the SI-window starts at the subframe #0 in the radio frame for which $\text{SFN} \bmod T = \text{FLOOR}(x/10)$, where T is the *si-Periodicity* of the concerned SI message;
- 1> if the UE is a NB-IoT UE:
 - 2> receive and accumulate SI message transmissions on DL-SCH from the start of the SI-window and continue until the end of the SI-window whose absolute length in time is given by *si-WindowLength*, starting from the radio frames as provided in *si-RepetitionPattern* and in subframes as provided in *downlinkBitmap*, or until successful decoding of the accumulated SI message transmissions excluding the subframes used for transmission of NPSS, NSSS, *MasterInformationBlock-NB*/*MasterInformationBlock-TDD-NB* and *SystemInformationBlockType1-NB*. If there are not enough subframes for one SI message transmission in the radio frames as provided in *si-RepetitionPattern*, the UE shall continue to receive the SI message transmission in the radio frames following the radio frame indicated in *si-RepetitionPattern*;
- 1> else:
 - 2> receive and accumulate SI message transmissions on DL-SCH on narrowband provided by *si-Narrowband*, from the start of the SI-window and continue until the end of the SI-window whose absolute length in time is given by *si-WindowLength-BR*, only in radio frames as provided in *si-RepetitionPattern* and subframes as provided in *fdd-DownlinkOrTddSubframeBitmapBR* in *bandwidthReducedAccessRelatedInfo*, or until successful decoding of the accumulated SI message transmissions;
- 1> if the SI message was not possible to decode from the accumulated SI message transmissions by the end of the SI-window, continue reception and accumulation of SI message transmissions on DL-SCH in the next SI-window occasion for the concerned SI message;

5.2.3b Acquisition of an SI message from MBMS-dedicated cell

When acquiring an SI message, the UE shall:

- 1> determine the start of the SI-window for the concerned SI message as follows:
 - 2> for the concerned SI message, determine the number n which corresponds to the order of entry in the list of SI messages configured by *schedulingInfoList* in *SystemInformationBlockType1-MBMS*;
 - 2> determine the integer value $x = (n - 1) * w$, where w is the *si-WindowLength*;
 - 2> the SI-window starts always at the subframe # a , where $a = x \bmod 10$, in the radio frame for which $\text{SFN} \bmod T = \text{FLOOR}(x/10)$, where T is the *si-Periodicity* of the concerned SI message;
- 1> receive DL-SCH using SI-RNTI with value in accordance with 36.321 [6] from the start of the SI-window and continue until the end of the SI-window whose absolute length in time is given by *si-WindowLength*, or until the SI message was received, excluding the following subframes:
 - 2> any MBSFN subframes;
- 1> if the SI message was not received by the end of the SI-window, repeat reception at the next SI-window occasion for the concerned SI message;

5.3 Connection control

5.3.1 Introduction

5.3.1.1 RRC connection control

RRC connection establishment involves the establishment of SRB1. Except for EDT and transmission using PUR, E-UTRAN completes RRC connection establishment prior to completing the establishment of the S1 connection, i.e. prior to receiving the UE context information from the EPC. Consequently, AS security is not activated during the initial phase of the RRC connection. During this initial phase of the RRC connection, the E-UTRAN may configure the UE to perform measurement reporting, but the UE only sends the corresponding measurement reports after successful security activation. However, the UE only accepts a handover message when security has been activated.

NOTE 1: In case the serving frequency broadcasts multiple overlapping bands, E-UTRAN can only configure measurements after having obtained the UE capabilities, as the measurement configuration needs to be set according to the band selected by the UE.

Upon receiving the UE context from the EPC, E-UTRAN activates security (both ciphering and integrity protection) using the initial security activation procedure. The RRC messages to activate security (command and successful response) are integrity protected, while ciphering is started only after completion of the procedure. That is, the response to the message used to activate security is not ciphered, while the subsequent messages (e.g. used to establish SRB2 and DRBs) are both integrity protected and ciphered.

After having initiated the initial security activation procedure, E-UTRAN initiates the establishment of SRB2 and DRBs, i.e. E-UTRAN may do this prior to receiving the confirmation of the initial security activation from the UE. In any case, E-UTRAN will apply both ciphering and integrity protection for the RRC connection reconfiguration messages used to establish SRB2 and DRBs. E-UTRAN should release the RRC connection if the initial security activation and/ or the radio bearer establishment fails (i.e. security activation and DRB establishment are triggered by a joint S1-procedure, which does not support partial success).

For SRB2 and DRBs, security is always activated from the start, i.e. the E-UTRAN does not establish these bearers prior to activating security.

For some radio configuration fields, a critical extension has been defined. A switch from the original version of the field to the critically extended version is allowed using any connection reconfiguration. The UE reverts to the original version of some critically extended fields upon handover and re-establishment as specified elsewhere in this specification. Otherwise, switching a field from the critically extended version to the original version is only possible using the handover or re-establishment procedure with the full configuration option. This also applies for fields that are critically extended within a release (i.e. original and extended version defined in same release).

After having initiated the initial security activation procedure, E-UTRAN may configure a UE that supports CA, with one or more SCells in addition to the PCell that was initially configured during connection establishment. The PCell is used to provide the security inputs and upper layer system information (i.e. the NAS mobility information e.g. TAI). SCells are used to provide additional downlink and optionally uplink radio resources. When not configured with any kind of DC, all SCells the UE is configured with, if any, are part of the MCG.

When configured with DC, some of the SCells are part of a SCG. In this case, user data carried by a DRB may either be transferred via MCG (i.e. MCG-DRB), via SCG (SCG-DRB) or via both MCG and SCG in DL while E-UTRAN configures the CG used in UL (split DRB). An RRC connection reconfiguration message may be used to change the DRB type from MCG-DRB to SCG-DRB or to split DRB, as well as from SCG-DRB or split DRB to MCG-DRB.

DC employs SCG change, which is a synchronous SCG reconfiguration procedure (i.e. involving RA to the PSCell) including reset/ re-establishment of layer 2 and, if SCG DRBs are configured, refresh of security. The procedure is used in a number of different scenarios e.g. SCG establishment, PSCell change, Key refresh, change of DRB type. The UE performs the SCG change related actions upon receiving an *RRCConnectionReconfiguration* message including *mobilityControlInfoSCG*, see 5.3.10.10.

In case of MR-DC, the cells of one CG use another RAT, namely NR. The configuration of an NR CG is specified in TS 38.331 [82]. When configured with MR-DC, user data carried by a DRB may either be transferred via MCG, via NR SCG or via both MCG and NR SCG. Also RRC signalling carried by a SRB may either be transferred via MCG or via both MCG and NR SCG. When DRBs and SRBs are configured with transmission via both MCG and SCG, duplication may be used in both DL and UL.

When connected to EPC, change to NR PDCP or vice versa can be done for both SRBs and DRBs as follows. For DRBs, it can be performed using an *RRCCConnectionReconfiguration* message either with or without the *mobilityControlInfo* (handover) by release and addition of the concerned RB. For SRBs, it can be performed using an *RRCCConnectionReconfiguration* message with the *mobilityControlInfo* (handover) by release and addition of the concerned PDCP entity. For SRBs and DRBs, it can also be performed using the full configuration option. The same *RRCCConnectionReconfiguration* message may be used to make changes regarding the CG(s) used for transmission. For SRB1, change from E-UTRA PDCP to NR PDCP type may, before initial security activation, also be performed using an *RRCCConnectionReconfiguration* message not including the *mobilityControlInfo*.

In case of (NG)EN-DC, there are three types of NR SCG reconfigurations:

- Reconfiguration with sync and key change i.e. a procedure involving RA to the PSCell, including NR MAC reset, re-establishment of NR RLC and NR PDCP and refresh of NR SCG security; and
- Reconfiguration with sync but without key change i.e. a procedure involving RA to the PSCell, including NR MAC reset and NR RLC re-establishment and PDCP data recovery (for AM DRB); and
- Regular NR SCG reconfiguration neither involving refresh of NR SCG security, nor RA to the PSCell, NR MAC reset or NR RLC re-establishment;

The network is only required to use the NR SCG reconfiguration with sync and key change in case the NR SCG security key changes (i.e. handover, change of SNs, S-KgNB refresh). Further details are specified in NR RRC TS 38.331 [82].

NOTE 2: In case of MR-DC, E-UTRA RRC configuration parameters should only affect E-UTRA operation. E.g., *s-Measure* only affects measurements configured by parameters defined in this specification. Should an E-UTRA RRC configuration change require a change of NR RRC configuration, the network should indicate such NR change by NR RRC signalling. E.g. a specific indication is used to trigger RLC re-establishment upon reconfigurations changing the CG(s) used for transmission (in DL or UL) that otherwise would only involve NR RRC signalling.

In this release of the specification, change between DC and MR-DC as well as change between DC and E-UTRA configured with SN terminated DRB without SCG are not supported (i.e. neither the direct reconfiguration nor specific measurement events). Likewise, the direct transition between (NG)EN-DC and NR DC or NE-DC is not supported in this release of the specification.

The release of the RRC connection normally is initiated by E-UTRAN. The procedure may be used to re-direct the UE to an E-UTRA frequency or an inter-RAT carrier frequency. Only in exceptional cases, as specified within this specification, TS 36.300 [9], TS 36.304 [4] or TS 24.301 [35], may the UE abort the RRC connection, i.e. move to RRC_IDLE without notifying E-UTRAN.

The suspension of the RRC connection is initiated by E-UTRA/EPC or E-UTRA/5GC. When the RRC connection is suspended, the UE stores the UE AS context and the *resumeIdentity* (EPC) or I-RNTI (5GC), and transitions to RRC_IDLE state. The RRC message to suspend the RRC connection is integrity protected and ciphered. Suspension can only be performed when at least 1 DRB is successfully established.

The resumption of a suspended RRC connection is initiated by upper layers when the UE has a stored UE AS context, RRC connection resume is permitted by E-UTRA/EPC or E-UTRA/5GC and the UE needs to transit from RRC_IDLE state to RRC_CONNECTED state. When the RRC connection is resumed, RRC configures the UE according to the RRC connection resume procedure based on the stored UE AS context and any RRC configuration received from E-UTRA/EPC or E-UTRA/5GC. The RRC connection resume procedure re-activates security and re-establishes SRB(s) and DRB(s). The request to resume the RRC connection includes the *resumeIdentity* (EPC) or I-RNTI (5GC). The request is not ciphered, but protected with a message authentication code.

In response to a request to resume the RRC connection, E-UTRA/EPC or E-UTRA/5GC may resume the suspended RRC connection, reject the request to resume and instruct the UE to either keep or discard the stored context, or setup a new RRC connection.

In case of CP-EDT or CP transmission using PUR, the data are appended in the *RRCEarlyDataRequest* and *RRCEarlyDataComplete* messages, if available, and sent over SRB0. In case of UP-EDT or UP transmission using PUR, security is re-activated prior to transmission of RRC message using the *nextHopChainingCount* provided in the *RRCCConnectionRelease* message with suspend indication during the preceding suspend procedure and the radio bearers are re-established. The uplink data are transmitted ciphered on DTCH multiplexed with the *RRCCConnectionResumeRequest* message on CCCH. In the downlink, the data, if available, are transmitted on DTCH

multiplexed with the *RRCConnectionRelease* message on DCCH. In response to a request for EDT or transmission using PUR, E-UTRA/EPC or E-UTRA/5GC may also choose to establish or resume the RRC connection.

A UE in RRC_CONNECTED enters RRC_INACTIVE when the network indicates RRC connection suspension in *RRCConnectionRelease* message. When entering RRC_INACTIVE, the UE stores the UE Inactive AS context and any RRC configuration received from the network.

The resumption of an RRC connection from RRC_INACTIVE is initiated by upper layers when the UE needs to transit from RRC_INACTIVE state to RRC_CONNECTED state or by RRC layer for, e.g. RNAU or reception of RAN paging. When the RRC connection is resumed, network configures the UE according to the RRC connection resume procedure based on the stored UE Inactive AS context and any RRC configuration received from the network. The RRC connection resume procedure re-activates security and re-establishes SRB(s) and DRB(s).

In response to a request to resume the RRC connection from RRC_INACTIVE, the network may resume the suspended RRC connection and UE enters to RRC_CONNECTED, or reject the request to resume using RRC message without security protection and send UE to RRC_INACTIVE with wait time, or directly re-suspend the RRC connection and send UE to RRC_INACTIVE, or directly release the RRC connection and send UE to RRC_IDLE, or instruct the UE to initiate NAS level recovery.

5.3.1.2 Security

AS security comprises of the integrity protection of RRC signalling (SRBs) as well as the ciphering of RRC signalling (SRBs) and user data (DRBs).

RRC handles the configuration of the security parameters which are part of the AS configuration: the integrity protection algorithm, the ciphering algorithm and two parameters, namely the *keyChangeIndicator* and the *nextHopChainingCount*, which are used by the UE to determine the AS security keys upon handover, connection re-establishment, connection resume, UP-EDT and/ or UP transmission using PUR.

The integrity protection algorithm is common for signalling radio bearers SRB1, SRB2 and SRB4. When configured with MCG only, the ciphering algorithm is common for all radio bearers (i.e. SRB1, SRB2, SRB4 and DRBs). Neither integrity protection nor ciphering applies for SRB0.

RRC integrity and ciphering are always activated together, i.e. in one message/ procedure. RRC integrity and ciphering are never de-activated. However, it is possible to switch to a 'NULL' ciphering algorithm (eea0).

The 'NULL' integrity protection algorithm (eia0) is used only for the UE in limited service mode, as specified in TS 33.401 [32]. In case the 'NULL' integrity protection algorithm is used, 'NULL' ciphering algorithm is also used.

NOTE 1: Lower layers discard RRC messages for which the integrity check has failed and indicate the integrity verification check failure to RRC.

The AS applies three different security keys: one for the integrity protection of RRC signalling (K_{RRCint}), one for the ciphering of RRC signalling (K_{RRCenc}) and one for the ciphering of user data (K_{UPenc}). All three AS keys are derived from the K_{eNB} key. The K_{eNB} is based on the K_{ASME} key for E-UTRA/EPC, or K_{AMF} for E-UTRA/5GC, which is handled by upper layers.

Upon connection establishment new AS keys are derived. No AS-parameters are exchanged to serve as inputs for the derivation of the new AS keys at connection establishment.

The integrity and ciphering of the RRC message used to perform handover is based on the security configuration used prior to the handover and is performed by the source eNB.

The integrity and ciphering algorithms can only be changed upon handover. The four AS keys (K_{eNB} , K_{RRCint} , K_{RRCenc} and K_{UPenc}) change upon every handover, connection re-establishment, connection resume, UP-EDT and UP transmission using PUR. The *keyChangeIndicator* is used upon handover and indicates whether the UE should use the keys associated with the K_{ASME} key for E-UTRA/EPC, or K_{AMF} for E-UTRA/5GC, taken into use with the latest successful NAS SMC procedure. The *nextHopChainingCount* parameter is used upon handover, connection re-establishment, connection resume, UP-EDT and UP transmission using PUR by the UE when deriving the new K_{eNB} that is used to generate K_{RRCint} , K_{RRCenc} and K_{UPenc} (see TS 33.401 [32]). An intra cell handover procedure may be used to change the keys in RRC_CONNECTED.

For each radio bearer an independent counter (COUNT, as specified in TS 36.323 [8] for E-UTRA/EPC, and TS 38.323 [83] for E-UTRA/5GC) is maintained for each direction. For each DRB, the COUNT is used as input for ciphering. For

each SRB, the COUNT is used as input for both ciphering and integrity protection. It is not allowed to use the same COUNT value more than once for a given security key. At connection resume the COUNT is reset. As specified in TS 33.401 subclause 7.2.9.1 [32], the eNB is responsible for avoiding reuse of the COUNT with the same RB identity and with the same K_{eNB} , e.g. due to the transfer of large volumes of data, release and establishment of new RBs, and multiple termination point changes for RLC-UM bearers, multiple termination point changes for RLC-AM bearer with SN terminated PDCP re-establishment (COUNT reset) due to SN only full configuration whilst the key stream inputs (i.e. bearer ID, security key) at MN have not been updated. In order to avoid such re-use, the eNB may e.g. use different RB identities for successive RB establishments, trigger an intra cell handover or by triggering a transition from RRC_CONNECTED to RRC_IDLE or RRC_INACTIVE and then back to RRC_CONNECTED.

In order to limit the signalling overhead, individual messages/ packets include a short sequence number (PDCP SN, as specified in TS 36.323 [8] for E-UTRA/EPC, and TS 38.323 [83] for E-UTRA/5GC). In addition, an overflow counter mechanism is used: the hyper frame number (TX_HFN and RX_HFN, as specified in TS 36.323 [8] for E-UTRA/EPC, and HFN as specified in TS 38.323 [83] for E-UTRA/5GC). The HFN needs to be synchronized between the UE and the eNB.

For each SRB, the value provided by RRC to lower layers to derive the 5-bit BEARER parameter used as input for ciphering and for integrity protection is the value of the corresponding *srb-Identity* with the MSBs padded with zeroes.

With E-UTRA/5GC for a UE not capable of NGEN-DC, the same ciphering algorithm signalled at SMC or handover is used for all radio bearers. Likewise, the same integrity algorithm signalled at SMC or handover is used for all SRBs.

In case of DC, a separate K_{eNB} is used for SCG-DRBs ($S-K_{eNB}$). This key is derived from the key used for the MCG (K_{eNB}) and an SCG counter that is used to ensure freshness. To refresh the $S-K_{eNB}$ e.g. when the COUNT will wrap around, E-UTRAN employs an SCG change, i.e. an *RRCCConnectionReconfiguration* message including *mobilityControlInfoSCG*. When performing handover, while at least one SCG-DRB remains configured, both K_{eNB} and $S-K_{eNB}$ are refreshed. In such case E-UTRAN performs handover with SCG change i.e. an *RRCCConnectionReconfiguration* message including both *mobilityControlInfo* and *mobilityControlInfoSCG*. The ciphering algorithm is common for all radio bearers within a CG but may be different between MCG and SCG. The ciphering algorithm for SCG DRBs can only be changed upon SCG change.

In case of (NG)EN-DC or of SN terminated RB without SCG, the network indicates whether the UE shall use either K_{eNB} or $S-K_{eNB}$ for a particular DRB. In case of NE-DC, the network indicates whether the UE shall use either K_{eNB} or $S-K_{eNB}$ for a particular DRB. $S-K_{eNB}/S-K_{gNB}$ is derived from K_{eNB}/K_{gNB} as defined in TS 33.501 [86], uses a different counter (*sk-Counter*) and is used only for DRBs using NR PDCP. Whenever there is a need to refresh $S-K_{eNB}/S-K_{gNB}$, e.g. upon change of MN or SN, the NR SCG reconfiguration with sync and key change is used for $S-K_{eNB}$ refresh (see 5.3.1.1) and the *RRCCConnectionReconfiguration* message including *mobilityControlInfoSCG* is used for $S-K_{eNB}$ refresh (see 5.3.10.10). E-UTRAN provides a UE configured with (NG)EN-DC with an *sk-Counter* even when no DRB is setup using $S-K_{gNB}$ i.e. to facilitate configuration of SRB3. The same ciphering algorithm as signalled by *nr-RadioBearerConfig1* and *nr-RadioBearerConfig2* as defined in TS 38.331 [82] is used for all radio bearers using the same key (i.e. K_{eNB} or $S-K_{gNB}$). Likewise, the same integrity algorithm as signalled by *nr-RadioBearerConfig1* and *nr-RadioBearerConfig2* as defined in TS 38.331 [82] is used for all SRBs using the same key. Although NR RRC uses different values for the security algorithms than E-UTRA, the actual algorithms are the same in case of (NG)EN-DC and NE-DC in this version of the specification. Hence, for such algorithms, the security capabilities supported by a UE are consistent across these RATs. For MR-DC, integrity protection is not enabled for DRBs terminated on eNB or when the master node is an ng-eNB.

NOTE 2: The network ensures that different values are used for the SCG counter and for the *sk-Counter* when deriving $S-K_{gNB}$ and/or $S-K_{eNB}$ from the same master key.

5.3.1.2a RN security

For RNs, AS security follows the procedures in 5.3.1.2. Furthermore, E-UTRAN may configure per DRB whether or not integrity protection is used. The use of integrity protection may be configured only upon DRB establishment and reconfigured only upon handover or upon the first reconfiguration following RRC connection re-establishment.

To provide integrity protection on DRBs between the RN and the E-UTRAN, the K_{UPint} key is derived from the K_{eNB} key as described in TS 33.401 [32]. The same integrity protection algorithm used for SRBs also applies to the DRBs. The K_{UPint} changes at every handover and RRC connection re-establishment and is based on an updated K_{eNB} which is derived by taking into account the *nextHopChainingCount*. The COUNT value maintained for DRB ciphering is also used for integrity protection, if the integrity protection is configured for the DRB.

5.3.1.3 Connected mode mobility

In RRC_CONNECTED, the network controls UE mobility, i.e. the network decides when the UE shall connect to which E-UTRA cell(s), or inter-RAT cell. For network controlled mobility in RRC_CONNECTED, the PCell can be changed using an *RRCConnectionReconfiguration* message including the *mobilityControlInfo* (handover), whereas the SCell(s) can be changed using the *RRCConnectionReconfiguration* message either with or without the *mobilityControlInfo*.

In DC, an SCG can be established, reconfigured or released by using an *RRCConnectionReconfiguration* message with or without the *mobilityControlInfo*. In case Random Access to the PSCell or initial PUSCH transmission to the PSCell if *rach-SkipSCG* is configured is required upon SCG reconfiguration, E-UTRAN employs the SCG change procedure (i.e. an *RRCConnectionReconfiguration* message including the *mobilityControlInfoSCG*). The PSCell can only be changed using the SCG change procedure and by release and addition of the PSCell.

In (NG)EN-DC, an NR SCG can be established or reconfigured by using an *RRCConnectionReconfiguration* message containing *nr-secondaryCellGroupConfig* and *nr-RadioBearerConfig*. The contents of *nr-secondaryCellGroupConfig* and *nr-RadioBearerConfig*, of other (NG)EN-DC fields as well as the associated procedures are specified in TS 38.331 [82]. In (NG)EN-DC, the PSCell can only be changed using the Reconfiguration with sync procedure, with or without MR-DC release and addition.

The network triggers the handover procedure e.g. based on radio conditions, load. To facilitate this, the network may configure the UE to perform measurement reporting (possibly including the configuration of measurement gaps). The network may also initiate handover blindly, i.e. without having received measurement reports from the UE.

Before sending the handover message to the UE, the source eNB prepares one or more target cells. The source eNB selects the target PCell. The source eNB may also provide the target eNB with a list of best cells on each frequency for which measurement information is available, in order of decreasing RSRP. The source eNB may also include available measurement information for the cells provided in the list. The target eNB decides which SCells are configured for use after handover, which may include cells other than the ones indicated by the source eNB. If an SCG is configured, handover involves either SCG release or either SCG change (in case of DC) or an NR SCG reconfiguration with sync and key change (in case of EN-DC and NGEN-DC). In case the UE was configured with (EN-) DC or NGEN-DC, the target eNB indicates in the handover message whether the UE shall release the entire (NR) SCG configuration. Upon connection re-establishment, the UE releases the entire SCG configuration except for the DRB configuration, while E-UTRAN in the first reconfiguration message following the re-establishment either releases the DRB(s) or reconfigures the DRB(s) to MCG DRB(s).

The target eNB generates the message used to perform the handover, i.e. the message including the AS-configuration to be used in the target cell(s). The source eNB transparently (i.e. does not alter values/ content) forwards the handover message/ information received from the target to the UE. When appropriate, the source eNB may initiate data forwarding for (a subset of) the DRBs.

After receiving the handover message, the UE attempts to access the target PCell at the first available RACH occasion according to Random Access resource selection defined in TS 36.321 [6], i.e. the handover is asynchronous, or at the first available PUSCH occasion if *rach-Skip* is configured. Consequently, when allocating a dedicated preamble for the random access in the target PCell, E-UTRA shall ensure it is available from the first RACH occasion the UE may use. The first available PUSCH occasion is provided by *ul-ConfigInfo*, if configured, otherwise UE shall monitor the PDCCH of target eNB. Upon successful completion of the handover, the UE sends a message used to confirm the handover.

If the target eNB does not support the release of RRC protocol which the source eNB used to configure the UE, the target eNB may be unable to comprehend the UE configuration provided by the source eNB. In this case, the target eNB should use the full configuration option to reconfigure the UE for Handover and Re-establishment. Full configuration option includes an initialization of the radio configuration, which makes the procedure independent of the configuration used in the source cell(s) with the exception that the security algorithms are continued for the RRC re-establishment.

The same behavior applies in (NG)EN-DC, if upon handover the target eNB is unable to comprehend the MCG part of the UE configuration i.e. the target eNB uses the full configuration option which involves release and configuration of (most of the) MCG and NR SCG configuration. In case of (NG)EN-DC, the target SgNB may be unable to comprehend the NR SCG configuration provided by the source SgNB. In such a case, release and addition may be applied for the NR SCG part of the configuration.

NOTE 1: When using release and addition for the NR SCG configuration, E-UTRAN includes *drb-ToReleaseList* for the SN terminated RBs.

After the successful completion of handover, PDCP SDUs may be re-transmitted in the target cell(s). This only applies for DRBs using RLC-AM mode and for handovers not involving full configuration option. The further details are specified in TS 36.323 [8]. After the successful completion of handover not involving full configuration option, the SN and the HFN are reset except for the DRBs using RLC-AM mode (for which both SN and HFN continue). For reconfigurations involving the full configuration option, the PDCP entities are newly established (SN and HFN do not continue) for all DRBs irrespective of the RLC mode. The further details are specified in TS 36.323 [8].

One UE behaviour to be performed upon handover is specified, i.e. this is regardless of the handover procedures used within the network (e.g. whether the handover includes X2 or S1 signalling procedures).

The source eNB should, for some time, maintain a context to enable the UE to return in case of handover failure. After having detected handover failure, the UE attempts to resume the RRC connection either in the source PCell or in another cell using the RRC re-establishment procedure. This connection resumption succeeds only if the accessed cell is prepared, i.e. concerns a cell of the source eNB or of another eNB towards which handover preparation has been performed. The cell in which the re-establishment procedure succeeds becomes the PCell while SCells and STAGs, if configured, are released.

Normal measurement and mobility procedures are used to support handover to cells broadcasting a CSG identity. In addition, E-UTRAN may configure the UE to report that it is entering or leaving the proximity of cell(s) included in its CSG whitelist. Furthermore, E-UTRAN may request the UE to provide additional information broadcast by the handover candidate cell e.g. global cell identity, CSG identity, CSG membership status.

NOTE 2: E-UTRAN may use the 'proximity report' to configure measurements as well as to decide whether or not to request additional information broadcast by the handover candidate cell. The additional information is used to verify whether or not the UE is authorised to access the target PCell and may also be needed to identify handover candidate cell (*PCI confusion* i.e. when the physical layer identity that is included in the measurement report does not uniquely identify the cell).

5.3.1.4 Connection control in NB-IoT

In NB-IoT, during the RRC connection establishment procedure, SRB1bis is established implicitly with SRB1. SRB1bis uses the logical channel identity defined in 9.1.2a, with the same configuration as SRB1 but no PDCP entity. SRB1bis is used until security is activated. The RRC messages to activate security (command and successful response) are sent over SRB1 being integrity protected and ciphering is started after completion of the procedure. In case of unsuccessful security activation, the failure message is sent over SRB1 and subsequent messages are sent over SRB1bis. Once security is activated, new RRC messages shall be transmitted using SRB1. A NB-IoT UE that only supports the Control Plane CIoT EPS optimisation (see TS 24.301 [35]) or the Control Plane CIoT 5GS optimisation (see TS 24.501 [95]) only establishes SRB1bis.

A NB-IoT UE only supports 0, 1 or 2 DRBs, depending on its capability. A NB-IoT UE that only supports the Control Plane CIoT EPS optimisation (see TS 24.301 [35]) or the Control Plane CIoT 5GS optimisation (see TS 24.501 [95]) does not need to support any DRBs and associated procedures.

Table 5.3.1.4-1 lists the procedures that are applicable for NB-IoT. All other procedures are not applicable; this is not further stated in the corresponding procedures.

Table 5.3.1.4-1: Connection control procedures applicable to a NB-IoT UE

| Subclause | Procedures |
|-----------|--|
| 5.3.2 | Paging |
| 5.3.3 | RRC connection establishment |
| | RRC connection resume (see NOTE) |
| | CP-EDT |
| | UP-EDT (see NOTE) |
| | CP transmission using PUR |
| | UP transmission using PUR (see NOTE) |
| 5.3.4 | Initial security activation (see NOTE) |
| 5.3.5 | RRC connection reconfiguration (see NOTE) |
| 5.3.7 | RRC connection re-establishment |
| 5.3.8 | RRC connection release |
| 5.3.9 | RRC connection release requested by upper layers |
| 5.3.10 | Radio resource configuration |
| 5.3.11 | Radio link failure related actions |
| 5.3.12 | UE actions upon leaving RRC_CONNECTED |
| 5.3.13b | Action upon receiving PUR release request |
| 5.3.16 | Unified Access Control |

NOTE: Not applicable for a UE that only supports the Control Plane CIoT EPS optimisation (see TS 24.301 [35]) or the Control Plane CIoT 5GS optimisation (see TS 24.501 [95]).

5.3.2 Paging

5.3.2.1 General

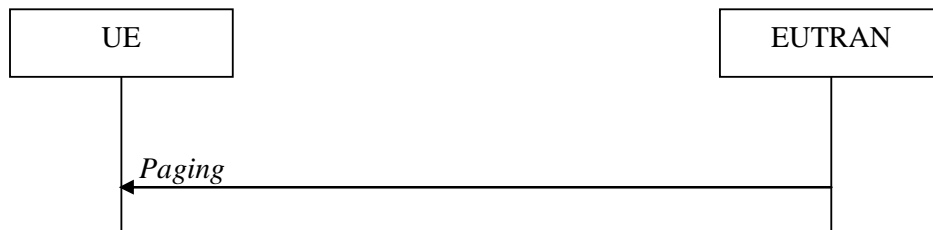
**Figure 5.3.2.1-1: Paging**

The purpose of this procedure is:

- to transmit CN initiated paging information to a UE in RRC_IDLE or RRC_INACTIVE and/ or;
- to transmit RAN initiated paging information to a UE in RRC_INACTIVE and/or;
- to inform UEs in RRC_IDLE, UEs in RRC_INACTIVE and UEs in RRC_CONNECTED other than NB-IoT UEs, BL UEs and UEs in CE, about a system information change and/ or;
- to inform UEs in RRC_IDLE other than NB-IoT UEs, UEs in RRC_INACTIVE and UEs in RRC_CONNECTED other than NB-IoT UEs, BL UEs and UEs in CE, about an ETWS primary notification and/ or ETWS secondary notification and/ or;
- to inform UEs in RRC_IDLE other than NB-IoT UEs, UEs in RRC_INACTIVE and UEs in RRC_CONNECTED other than NB-IoT UEs, BL UEs and UEs in CE, about a CMAS notification and/ or;
- to inform UEs other than NB-IoT UEs in RRC_IDLE, and other than UEs connected to 5GC about an EAB parameters modification and/ or;
- to inform UEs other than NB-IoT UEs in RRC_IDLE, and UEs in RRC_INACTIVE to perform E-UTRAN inter-frequency redistribution procedure.

The paging information of CN initiated paging is provided to upper layers, which in response may initiate RRC connection establishment, e.g. to receive an incoming call.

5.3.2.2 Initiation

E-UTRAN initiates the paging procedure by transmitting the *Paging* message at the UE's paging occasion as specified in TS 36.304 [4]. E-UTRAN may address multiple UEs within a *Paging* message by including one *PagingRecord* for each UE. E-UTRAN may also indicate a change of system information, and/ or provide an ETWS notification or a CMAS notification in the *Paging* message.

5.3.2.3 Reception of the *Paging* message by the UE

Upon receiving the *Paging* message, the UE shall:

- 1> if in RRC_IDLE, for each of the *PagingRecord*, if any, included in the *Paging* message:
 - 2> if the *ue-Identity* included in the *PagingRecord* matches one of the UE identities allocated by upper layers:
 - 3> forward the *ue-Identity*, *accessType* (if present) and, except for NB-IoT, the *cn-Domain* to the upper layers;
 - 3> store *mt-EDT*, if present;
 - 1> if in RRC_INACTIVE, for each of the *PagingRecord*, if any, included in the *Paging* message:
 - 2> if the *ue-Identity* included in the *PagingRecord* matches the stored *fullI-RNTI*:
 - 3> if UE is configured with one or more access identities equal to 1, 2 or 11-15 applicable in the selected PLMN:
 - 4> initiate RRC connection resume procedure in 5.3.3.2 with cause value set to 'highPriorityAccess';
 - 3> else:
 - 4> initiate the RRC connection resumption procedure according to 5.3.3.2 with cause value set to 'mt-access';
 - 2> else if the *ue-Identity* included in the *PagingRecord* matches one of the UE identities allocated by upper layers:
 - 3> forward the *ue-Identity*, *accessType* (if present) and the *cn-Domain* to the upper layers;
 - 3> perform the actions upon leaving RRC_INACTIVE as specified in 5.3.12, with release cause 'other';
 - 1> if the UE is not configured with a DRX cycle longer than the modification period and the *systemInfoModification* is included; or
 - 1> if the UE is configured with a DRX cycle longer than the modification period and the *systemInfoModification-eDRX* is included:
 - 2> re-acquire the required system information using the system information acquisition procedure as specified in 5.2.2;
 - 1> if the *etws-Indication* is included and the UE is ETWS capable:
 - 2> re-acquire *SystemInformationBlockType1* immediately, i.e., without waiting until the next system information modification period boundary;
 - 2> if the *schedulingInfoList* indicates that *SystemInformationBlockType10* is present:
 - 3> acquire *SystemInformationBlockType10*;
- NOTE: If the UE is in CE, it is up to UE implementation when to start acquiring *SystemInformationBlockType10*.
- 2> if the *schedulingInfoList* indicates that *SystemInformationBlockType11* is present:
 - 3> acquire *SystemInformationBlockType11*;
 - 1> if the *cmass-Indication* is included and the UE is CMAS capable:

- 2> re-acquire *SystemInformationBlockType1* immediately, i.e., without waiting until the next system information modification period boundary as specified in 5.2.1.5;
- 2> if the *schedulingInfoList* indicates that *SystemInformationBlockType12* is present:
 - 3> acquire *SystemInformationBlockType12*;
- 1> if in RRC_IDLE, the *eab-ParamModification* is included and the UE is EAB capable:
 - 2> consider previously stored *SystemInformationBlockType14* as invalid;
 - 2> re-acquire *SystemInformationBlockType1* immediately, i.e., without waiting until the next system information modification period boundary as specified in 5.2.1.6;
 - 2> re-acquire *SystemInformationBlockType14* using the system information acquisition procedure as specified in 5.2.2.4;
- 1> if in RRC_IDLE, the *uac-ParamModification* is included and the UE connected to 5GC is a BL UE or UE in CE:
 - 2> consider previously stored *SystemInformationBlockType25* as invalid;
 - 2> re-acquire *SystemInformationBlockType1* immediately, i.e., without waiting until the next system information modification period boundary as specified in 5.2.1.6;
 - 2> re-acquire *SystemInformationBlockType25* using the system information acquisition procedure as specified in 5.2.2.4;
- 1> if in RRC_IDLE, the *redistributionIndication* is included and the UE is redistribution capable:
 - 2> perform E-UTRAN inter-frequency redistribution procedure as specified in TS 36.304 [4], clause 5.2.4.10;

5.3.3 RRC connection establishment

5.3.3.1 General

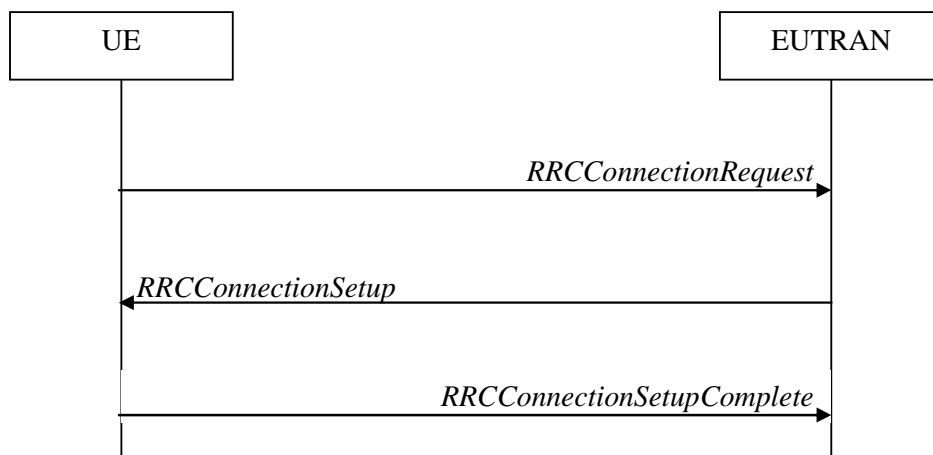

Figure 5.3.3.1-1: RRC connection establishment, successful

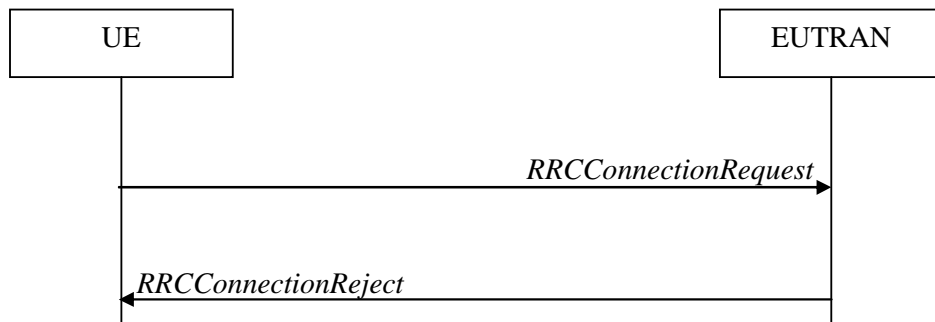

Figure 5.3.3.1-2: RRC connection establishment, network reject

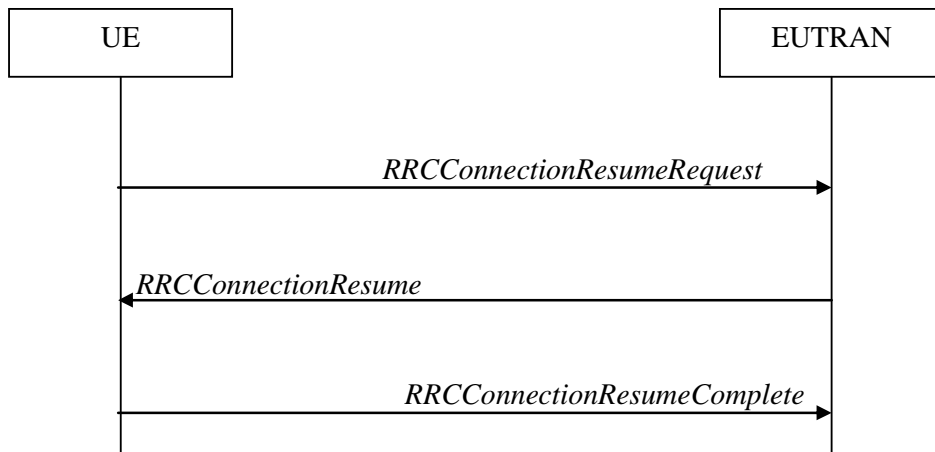

Figure 5.3.3.1-3: RRC connection resume (suspended RRC connection or RRC_INACTIVE), or UP-EDT fallback or fallback from UP transmission using PUR to RRC connection resume, successful

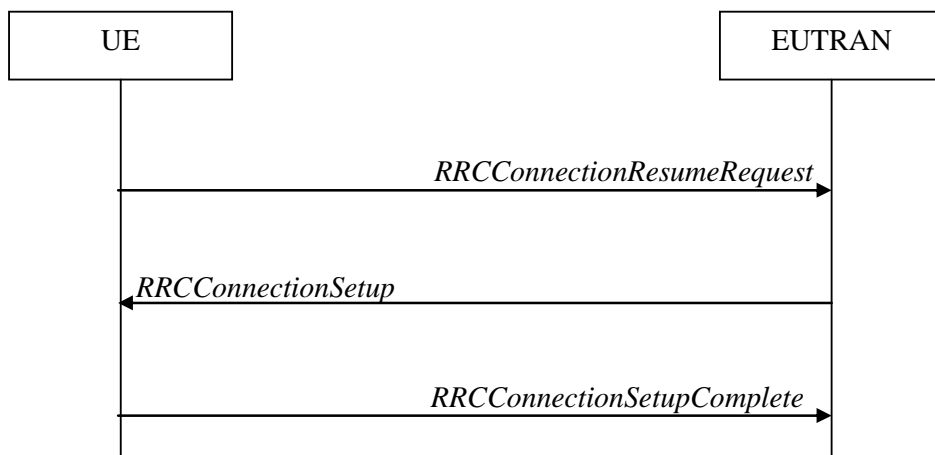

Figure 5.3.3.1-4: RRC connection resume (suspended RRC connection or RRC_INACTIVE) or UP-EDT fallback or fallback from UP transmission using PUR to RRC connection establishment, successful

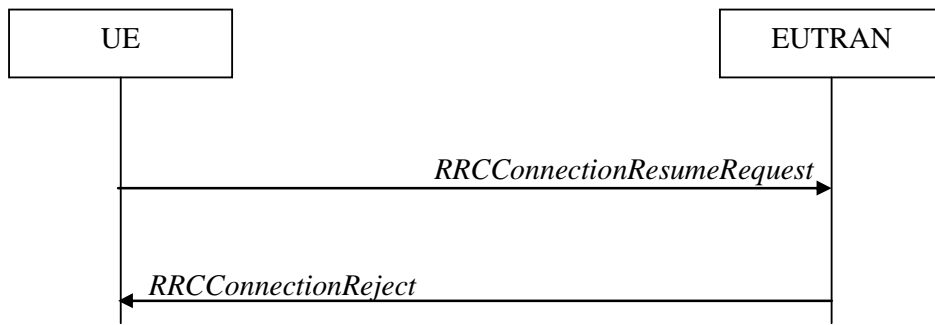

Figure 5.3.3.1-5: RRC connection resume or UP-EDT or UP transmission using PUR, network reject (suspended RRC connection or RRC_INACTIVE) or release (suspended RRC connection)

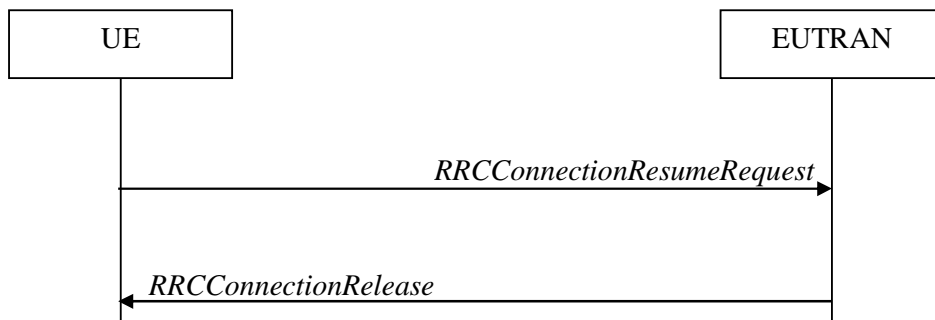

Figure 5.3.3.1-6: RRC connection resume (RRC_INACTIVE), network release or suspend or UP-EDT or UP transmission using PUR, successful

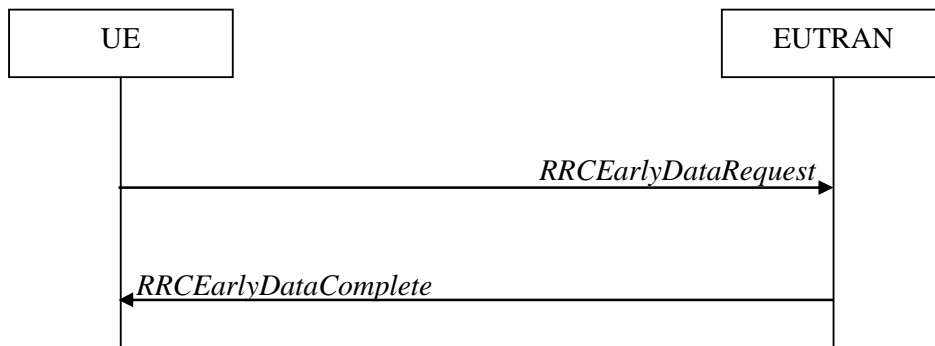

Figure 5.3.3.1-7: CP-EDT or CP transmission using PUR, successful

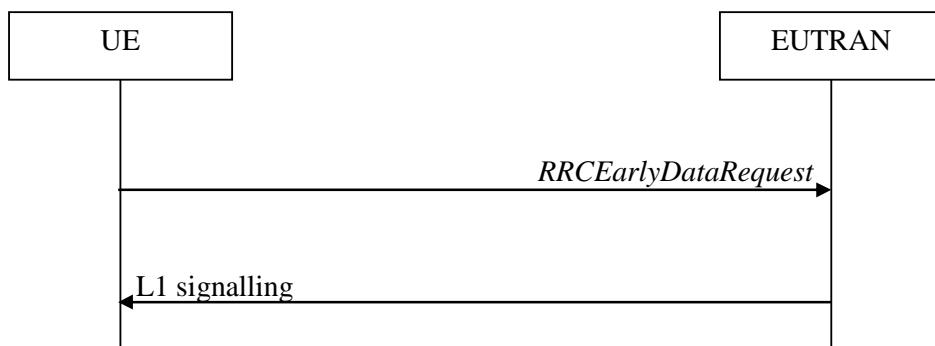

Figure 5.3.3.1-7a: CP transmission using PUR, successful

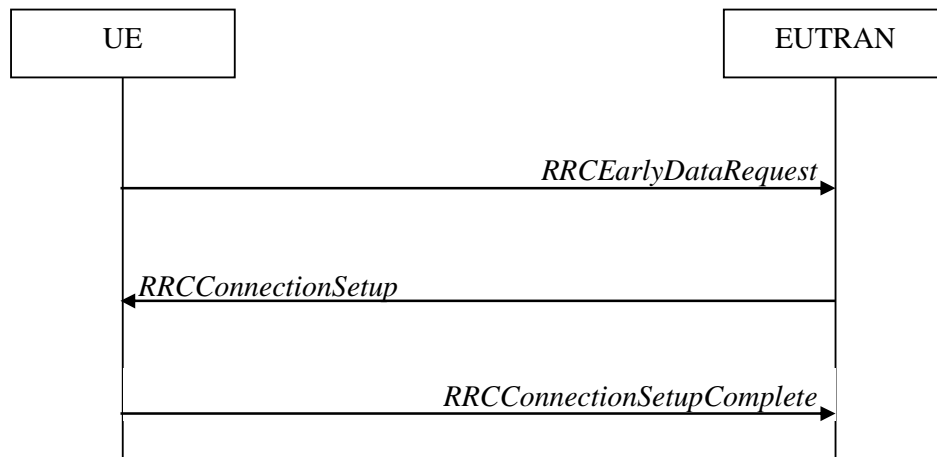

Figure 5.3.3.1-8: CP-EDT fallback or fallback from CP transmission using PUR to RRC connection establishment, successful

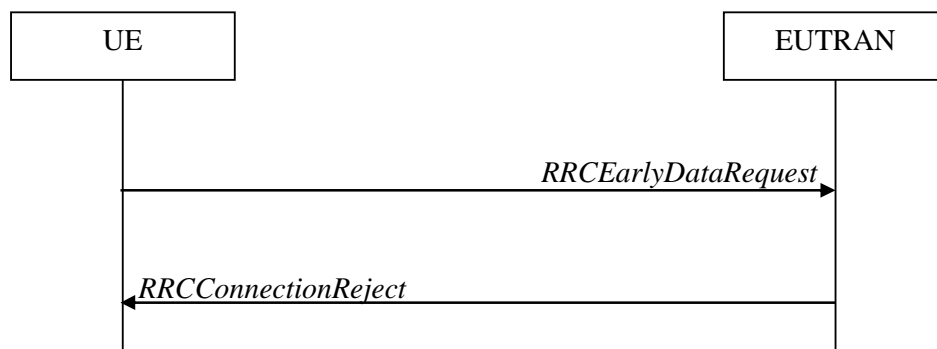

Figure 5.3.3.1-9: CP-EDT or CP transmission using PUR, network reject

The purpose of this procedure is to establish an RRC connection, to resume a suspended RRC connection, to move the UE from RRC_INACTIVE to RRC_CONNECTED, to perform EDT or to perform transmission using PUR. RRC connection establishment involves SRB1 (and SRB1bis for NB-IoT) establishment. The procedure is also used to transfer the initial NAS dedicated information/ message from the UE to E-UTRAN.

E-UTRAN applies the procedure as follows:

- When establishing an RRC connection:
 - to establish SRB1 and, for NB-IoT, SRB1bis;
- When resuming an RRC connection from a suspended RRC connection or from RRC_INACTIVE:
 - to restore the AS configuration from a stored context including resuming SRB(s) and DRB(s);
- When performing EDT;
- When performing transmission using PUR.

5.3.3.1a Conditions for establishing RRC Connection for sidelink communication/ discovery/ V2X sidelink communication/ NR sidelink communication

For sidelink communication an RRC connection is initiated only in the following case:

- 1> if configured by upper layers to transmit non-relay related sidelink communication and related data is available for transmission;
- 2> if *SystemInformationBlockType18* is broadcast by the cell on which the UE camps; and if the valid version of *SystemInformationBlockType18* does not include *commTxPoolNormalCommon*;

- 1> if configured by upper layers to transmit relay related sidelink communication:
 - 2> if the UE is acting as sidelink relay UE; and if *SystemInformationBlockType18* is broadcast by the cell on which the UE camps; or
 - 2> if the UE has a selected sidelink relay UE; and if the sidelink remote UE threshold conditions as specified in 5.10.11.5 are met and if *SystemInformationBlockType18* is broadcast by the cell on which the UE camps; and if the valid version of *SystemInformationBlockType18* does not include *commTxPoolNormalCommon* or *commTxAllowRelayCommon*;

For V2X sidelink communication an RRC connection is initiated only in the following case:

- 1> if configured by upper layers to transmit non-P2X related V2X sidelink communication and related data is available for transmission:
 - 2> if the frequency on which the UE is configured to transmit non-P2X related V2X sidelink communication concerns the camped frequency; and if *SystemInformationBlockType21* is broadcast by the cell on which the UE camps; and if the valid version of *SystemInformationBlockType21* includes *sl-V2X-ConfigCommon*; and *sl-V2X-ConfigCommon* does not include *v2x-CommTxPoolNormalCommon*; or
 - 2> if the frequency on which the UE is configured to transmit non-P2X related V2X sidelink communication is included in *v2x-InterFreqInfoList* within *SystemInformationBlockType21* or *SystemInformationBlockType26* broadcast by the cell on which the UE camps; and if neither the valid version of *SystemInformationBlockType21* nor that of *SystemInformationBlockType26* includes *v2x-CommTxPoolNormal* for the concerned frequency;
- 1> if configured by upper layers to transmit P2X related V2X sidelink communication and related data is available for transmission:
 - 2> if the frequency on which the UE is configured to transmit P2X related V2X sidelink communication concerns the camped frequency; and if *SystemInformationBlockType21* is broadcast by the cell on which the UE camps; and if the valid version of *SystemInformationBlockType21* includes *sl-V2X-ConfigCommon*; and *sl-V2X-ConfigCommon* does not include *p2x-CommTxPoolNormalCommon*; or
 - 2> if the frequency on which the UE is configured to transmit P2X related V2X sidelink communication is included in *v2x-InterFreqInfoList* within *SystemInformationBlockType21* or *SystemInformationBlockType26* broadcast by the cell on which the UE camps; and if neither the valid version of *SystemInformationBlockType21* nor that of *SystemInformationBlockType26* includes *p2x-CommTxPoolNormal* for the concerned frequency;

For NR sidelink communication an RRC connection is initiated only when the conditions for NR sidelink communication specified in subclause 5.3.3.1a of TS 38.331 [82] are met;

NOTE 1: *SIB12* specified in subclause 5.3.3.1a of TS 38.331 are provided in *SystemInformationBlockType28*.

For sidelink discovery an RRC connection is initiated only in the following case:

- 1> if configured by upper layers to transmit non-PS related sidelink discovery announcements:
 - 2> if the frequency on which the UE is configured to transmit non-PS related sidelink discovery announcements concerns the camped frequency; and *SystemInformationBlockType19* of the cell on which the UE camps does not include *discTxPoolCommon-r12*; or
 - 2> if the frequency on which the UE is configured to transmit non-PS related sidelink discovery announcements is included in *discInterFreqList* in *SystemInformationBlockType19* broadcast by the cell on which the UE camps, with *discTxResourcesInterFreq* included within *discResourcesNonPS* and set to *requestDedicated*;
- 1> if configured by upper layers to transmit non-relay PS related sidelink discovery announcements:
 - 2> if the frequency on which the UE is configured to transmit non-relay PS related sidelink discovery announcements concerns the camped frequency; and *SystemInformationBlockType19* of the cell on which the UE camps includes *discConfigPS* but does not include *discTxPoolPS-Common*; or
 - 2> if the frequency on which the UE is configured to transmit non-relay PS related sidelink discovery announcements (e.g. group member discovery) is included in *discInterFreqList* in

SystemInformationBlockType19 broadcast by the cell on which the UE camps, with *discTxResourcesInterFreq* within *discResourcesPS* included and set to *requestDedicated*;

- 1> if configured by upper layers to transmit relay PS related sidelink discovery announcements:
 - 2> if the UE is acting as sidelink relay UE; and if the sidelink relay UE threshold conditions as specified in 5.10.10.4 are met; or
 - 2> if the UE is selecting a sidelink relay UE / has a selected sidelink relay UE; and if the sidelink remote UE threshold conditions as specified in 5.10.11.5 are met;
 - 3> if the frequency on which the UE is configured to transmit relay PS related sidelink discovery announcements concerns the camped frequency; and *SystemInformationBlockType19* of the cell on which the UE camps includes *discConfigRelay* and *discConfigPS* but does not include *discTxPoolPS-Common*;

NOTE: Upper layers initiate an RRC connection. The interaction with NAS is left to UE implementation.

5.3.3.1b Conditions for initiating EDT

A BL UE, UE in CE or NB-IoT UE can initiate EDT when all of the following conditions are fulfilled:

- 1> if the UE is connected to EPC:
 - 2> for CP-EDT, the upper layers request establishment of an RRC connection, the UE supports CP-EDT, and *SystemInformationBlockType2* (*SystemInformationBlockType2-NB* in NB-IoT) includes *cp-EDT*; or
 - 2> for UP-EDT, the upper layers request resumption of an RRC connection, the UE supports UP-EDT, *SystemInformationBlockType2* (*SystemInformationBlockType2-NB* in NB-IoT) includes *up-EDT*, and the UE has a stored value of the *nextHopChainingCount* provided in the *RRCCConnectionRelease* message with suspend indication during the preceding suspend procedure;
- 1> else if the UE is connected to 5GC:
 - 2> for CP-EDT, the upper layers request establishment of an RRC connection, the UE connected to 5GC supports CP-EDT, and *SystemInformationBlockType2* (*SystemInformationBlockType2-NB* in NB-IoT) includes *cp-EDT-5GC*; or
 - 2> for UP-EDT, the upper layers request resumption of an RRC connection, the UE connected to 5GC supports UP-EDT, *SystemInformationBlockType2* (*SystemInformationBlockType2-NB* in NB-IoT) includes *up-EDT-5GC*, and the UE has a stored value of the *nextHopChainingCount* provided in the *RRCCConnectionRelease* message with suspend indication during the preceding suspend procedure;
- 1> the establishment or resumption request is for mobile originating calls and the establishment cause is *mo-Data* or *mo-ExceptionData* or *delayTolerantAccess*; or
- 1> the establishment or resumption request is for mobile terminating calls, the UE has a stored *mt-EDT* indication and the establishment cause is *mt-Access*;
- 1> the establishment or resumption request is suitable for EDT as specified in TS 36.300 [9], clause 7.3b.1;
- 1> *SystemInformationBlockType2* (*SystemInformationBlockType2-NB* in NB-IoT) includes *edt-Parameters*;
- 1> for mobile originating calls, the size of the resulting MAC PDU including the total UL data is expected to be smaller than or equal to the TBS signalled in *edt-TBS* as specified in TS 36.321 [6], clause 5.1.1;
- 1> EDT fallback indication has not been received from lower layers for this establishment or resumption procedure;

NOTE 1: Upper layers request or resume an RRC connection. The interaction with NAS is up to UE implementation.

NOTE 2: It is up to UE implementation how the UE determines whether the size of UL data is suitable for EDT.

5.3.3.1c Conditions for initiating transmission using PUR

A BL UE, UE in CE or NB-IoT UE can initiate transmission using PUR when all of the following conditions are fulfilled:

- 1> the UE has a valid PUR configuration for the serving cell as specified in 5.3.3.20;
- 1> the UE has a valid timing alignment value as specified in 5.3.3.19;
- 1> the upper layers request establishment of an RRC connection; or the upper layers request resumption of an RRC connection and the UE has a stored value of the *nextHopChainingCount* provided in the *RRCCConnectionRelease* message with suspend indication during the preceding suspend procedure;
- 1> the establishment or resumption request is for mobile originating calls and the establishment cause is *mo-Data* or *mo-ExceptionData* or *delayTolerantAccess*;
- 1> for CP transmission using PUR, the size of the resulting MAC PDU including the total UL data is expected to be smaller than or equal to the TBS configured for PUR.

NOTE 1: Upper layers request or resume an RRC connection. The interaction with NAS is up to UE implementation.

NOTE 2: It is up to UE implementation how the UE determines whether the establishment or resumption request is suitable for transmission using PUR.

5.3.3.2 Initiation

The UE initiates the procedure when upper layers request establishment or resume of an RRC connection while the UE is in RRC_IDLE or when upper layers request resume of an RRC connection or RRC layer requests resume of an RRC connection for, e.g. RNAU or reception of RAN paging while the UE is in RRC_INACTIVE.

Except for NB-IoT, upon initiation of the procedure, if the UE is connected to EPC, the UE shall:

- 1> if *SystemInformationBlockType2* includes *ac-BarringPerPLMN-List* and the *ac-BarringPerPLMN-List* contains an *AC-BarringPerPLMN* entry with the *plmn-IdentityIndex* corresponding to the PLMN selected by upper layers (see TS 23.122 [11], TS 24.301 [35]):
 - 2> select the *AC-BarringPerPLMN* entry with the *plmn-IdentityIndex* corresponding to the PLMN selected by upper layers;
 - 2> in the remainder of this procedure, use the selected *AC-BarringPerPLMN* entry (i.e. presence or absence of access barring parameters in this entry) irrespective of the common access barring parameters included in *SystemInformationBlockType2*;
- 1> else
 - 2> in the remainder of this procedure use the common access barring parameters (i.e. presence or absence of these parameters) included in *SystemInformationBlockType2*;
- 1> if *SystemInformationBlockType2* contains *acdc-BarringPerPLMN-List* and the *acdc-BarringPerPLMN-List* contains an *ACDC-BarringPerPLMN* entry with the *plmn-IdentityIndex* corresponding to the PLMN selected by upper layers (see TS 23.122 [11], TS 24.301 [35]):
 - 2> select the *ACDC-BarringPerPLMN* entry with the *plmn-IdentityIndex* corresponding to the PLMN selected by upper layers;
 - 2> in the remainder of this procedure, use the selected *ACDC-BarringPerPLMN* entry for ACDC barring check (i.e. presence or absence of access barring parameters in this entry) irrespective of the *acdc-BarringForCommon* parameters included in *SystemInformationBlockType2*;
- 1> else:
 - 2> in the remainder of this procedure use the *acdc-BarringForCommon* (i.e. presence or absence of these parameters) included in *SystemInformationBlockType2* for ACDC barring check;

- 1> if upper layers indicate that the RRC connection is subject to EAB (see TS 24.301 [35]):
 - 2> if the result of the EAB check, as specified in 5.3.3.12, is that access to the cell is barred:
 - 3> inform upper layers about the failure to establish the RRC connection or failure to resume the RRC connection with suspend indication and that EAB is applicable, upon which the procedure ends;
- 1> if upper layers indicate that the RRC connection is subject to ACDC (see TS 24.301 [35]), *SystemInformationBlockType2* contains *BarringPerACDC-CategoryList*, and *acdc-HPLMNonly* indicates that ACDC is applicable for the UE:
 - 2> if the *BarringPerACDC-CategoryList* contains a *BarringPerACDC-Category* entry corresponding to the ACDC category selected by upper layers:
 - 3> select the *BarringPerACDC-Category* entry corresponding to the ACDC category selected by upper layers;
 - 2> else:
 - 3> select the last *BarringPerACDC-Category* entry in the *BarringPerACDC-CategoryList*;
 - 2> stop timer T308, if running;
 - 2> perform access barring check as specified in 5.3.3.13, using T308 as "Tbarring" and *acdc-BarringConfig* in the *BarringPerACDC-Category* as "ACDC barring parameter";
 - 2> if access to the cell is barred:
 - 3> inform upper layers about the failure to establish the RRC connection or failure to resume the RRC connection with suspend indication and that access barring is applicable due to ACDC, upon which the procedure ends;
- 1> else if the UE is establishing the RRC connection for mobile terminating calls:
 - 2> if timer T302 is running:
 - 3> inform upper layers about the failure to establish the RRC connection or failure to resume the RRC connection with suspend indication and that access barring for mobile terminating calls is applicable, upon which the procedure ends;
- 1> else if the UE is establishing the RRC connection for emergency calls:
 - 2> if *SystemInformationBlockType2* includes the *ac-BarringInfo*:
 - 3> if the *ac-BarringForEmergency* is set to *TRUE*:
 - 4> if the UE has one or more Access Classes, as stored on the USIM, with a value in the range 11..15, which is valid for the UE to use according to TS 22.011 [10] and TS 23.122 [11]:
 - 5> if the *ac-BarringInfo* includes *ac-BarringForMO-Data*, and for all of these valid Access Classes for the UE, the corresponding bit in the *ac-BarringForSpecialAC* contained in *ac-BarringForMO-Data* is set to *one*:
 - 6> consider access to the cell as barred;
 - 4> else:
 - 5> consider access to the cell as barred;

NOTE 1: ACs 12, 13, 14 are only valid for use in the home country and ACs 11, 15 are only valid for use in the HPLMN/ EHPLMN.

- 5> if the *ac-BarringInfo* includes *ac-BarringForMO-Data*, and for all of these valid Access Classes for the UE, the corresponding bit in the *ac-BarringForSpecialAC* contained in *ac-BarringForMO-Data* is set to *one*:
 - 6> consider access to the cell as barred;
- 4> else:
 - 5> consider access to the cell as barred;
- 2> if access to the cell is barred:
 - 3> inform upper layers about the failure to establish the RRC connection or failure to resume the RRC connection with suspend indication, upon which the procedure ends;

- 1> else if the UE is establishing the RRC connection for mobile originating calls:
 - 2> perform access barring check as specified in 5.3.3.11, using T303 as "Tbarring" and *ac-BarringForMO-Data* as "AC barring parameter";
 - 2> if access to the cell is barred:
 - 3> if *SystemInformationBlockType2* includes *ac-BarringForCSFB* or the UE does not support CS fallback:
 - 4> inform upper layers about the failure to establish the RRC connection or failure to resume the RRC connection with suspend indication and that access barring for mobile originating calls is applicable, upon which the procedure ends;
 - 3> else (*SystemInformationBlockType2* does not include *ac-BarringForCSFB* and the UE supports CS fallback):
 - 4> if timer T306 is not running, start T306 with the timer value of T303;
 - 4> inform upper layers about the failure to establish the RRC connection or failure to resume the RRC connection with suspend indication and that access barring for mobile originating calls and mobile originating CS fallback is applicable, upon which the procedure ends;
- 1> else if the UE is establishing the RRC connection for mobile originating signalling:
 - 2> perform access barring check as specified in 5.3.3.11, using T305 as "Tbarring" and *ac-BarringForMO-Signalling* as "AC barring parameter";
 - 2> if access to the cell is barred:
 - 3> inform upper layers about the failure to establish the RRC connection or failure to resume the RRC connection with suspend indication and that access barring for mobile originating signalling is applicable, upon which the procedure ends;
- 1> else if the UE is establishing the RRC connection for mobile originating CS fallback:
 - 2> if *SystemInformationBlockType2* includes *ac-BarringForCSFB*:
 - 3> perform access barring check as specified in 5.3.3.11, using T306 as "Tbarring" and *ac-BarringForCSFB* as "AC barring parameter";
 - 3> if access to the cell is barred:
 - 4> inform upper layers about the failure to establish the RRC connection or failure to resume the RRC connection with suspend indication and that access barring for mobile originating CS fallback is applicable, due to *ac-BarringForCSFB*, upon which the procedure ends;
 - 2> else:
 - 3> perform access barring check as specified in 5.3.3.11, using T306 as "Tbarring" and *ac-BarringForMO-Data* as "AC barring parameter";
 - 3> if access to the cell is barred:
 - 4> if timer T303 is not running, start T303 with the timer value of T306;
 - 4> inform upper layers about the failure to establish the RRC connection or failure to resume the RRC connection with suspend indication and that access barring for mobile originating CS fallback and mobile originating calls is applicable, due to *ac-BarringForMO-Data*, upon which the procedure ends;
- 1> else if the UE is establishing the RRC connection for mobile originating MMTEL voice, mobile originating MMTEL video, mobile originating SMS over IP or mobile originating SMS; or
- 1> if the UE is establishing the RRC connection after EPS fallback for IMS voice (see TS 23.502 [102]) was triggered in NR via *RRCRelease* with *voiceFallbackIndication* (see TS 38.331 [82]):
 - 2> if the UE is establishing the RRC connection for mobile originating MMTEL voice and *SystemInformationBlockType2* includes *ac-BarringSkipForMMTELVoice*; or

- 2> if the UE is establishing the RRC connection for mobile originating MMTEL video and *SystemInformationBlockType2* includes *ac-BarringSkipForMMTELVideo*; or
- 2> if the UE is establishing the RRC connection for mobile originating SMS over IP or SMS and *SystemInformationBlockType2* includes *ac-BarringSkipForSMS*:
 - 3> consider access to the cell as not barred;
- 2> else:
 - 3> if *establishmentCause* received from higher layers is set to *mo-Signalling* (including the case that *mo-Signalling* is replaced by *highPriorityAccess* according to TS 24.301 [35] or by *mo-VoiceCall* according to the clause 5.3.3.3):
 - 4> perform access barring check as specified in 5.3.3.11, using T305 as "Tbarring" and *ac-BarringForMO-Signalling* as "AC barring parameter";
 - 4> if access to the cell is barred:
 - 5> inform upper layers about the failure to establish the RRC connection or failure to resume the RRC connection with suspend indication and that access barring for mobile originating signalling is applicable, upon which the procedure ends;
 - 3> if *establishmentCause* received from higher layers is set to *mo-Data* (including the case that *mo-Data* is replaced by *highPriorityAccess* according to TS 24.301 [35] or by *mo-VoiceCall* according to the clause 5.3.3.3):
 - 4> perform access barring check as specified in 5.3.3.11, using T303 as "Tbarring" and *ac-BarringForMO-Data* as "AC barring parameter";
 - 4> if access to the cell is barred:
 - 5> if *SystemInformationBlockType2* includes *ac-BarringForCSFB* or the UE does not support CS fallback:
 - 6> inform upper layers about the failure to establish the RRC connection or failure to resume the RRC connection with suspend indication and that access barring for mobile originating calls is applicable, upon which the procedure ends;
 - 5> else (*SystemInformationBlockType2* does not include *ac-BarringForCSFB* and the UE supports CS fallback):
 - 6> if timer T306 is not running, start T306 with the timer value of T303;
 - 6> inform upper layers about the failure to establish the RRC connection or failure to resume the RRC connection with suspend indication and that access barring for mobile originating calls and mobile originating CS fallback is applicable, upon which the procedure ends;

Upon initiation of the procedure, if the UE is connected to 5GC, the UE shall:

- 1> if the upper layers provide an Access Category and one or more Access Identities upon requesting establishment of an RRC connection:
 - 2> perform the unified access control procedure as specified in 5.3.16 using the Access Category and Access Identities provided by upper layers;
 - 3> if the access attempt is barred, the procedure ends;
- 1> if the resumption of the RRC connection is triggered by response to NG-RAN paging:
 - 2> select '0' as the Access Category;
 - 2> perform the unified access control procedure as specified in 5.3.16 using the selected Access Category and one or more Access Identities provided by upper layers;
 - 3> if the access attempt is barred, the procedure ends;

- 1> else if the resumption of the RRC connection is triggered by upper layers:
 - 2> if the upper layers provide an Access Category and one or more Access Identities:
 - 3> perform the unified access control procedure as specified in 5.3.16 using the Access Category and Access Identities provided by upper layers;
 - 4> if the access attempt is barred, the procedure ends;
 - 2> set the *resumeCause* in accordance with the information received from upper layers;
- 1> else if the resumption of the RRC connection is triggered due to an RNAU:
 - 2> if an emergency service is ongoing:
 - 3> select '2' as the Access Category;
 - 3> set the *resumeCause* to *emergency*;
 - 2> else:
 - 3> select '8' as the Access Category;
 - 2> perform the unified access control procedure as specified in 5.3.16 using the selected Access Category and one or more Access Identities to be applied as specified in TS 24.501 [95];
 - 3> if the access attempt is barred:
 - 4> set the variable *pendingRnaUpdate* to 'TRUE';
 - 4> the procedure ends;

Except for NB-IoT, upon initiating the procedure, if connected to EPC or 5GC, the UE shall:

- 1> if the UE is resuming an RRC connection from a suspended RRC connection or from RRC_INACTIVE:
 - 2> if the UE was configured with (NG)EN-DC:
 - 3> if the UE does not support maintaining SCG configuration upon connection resumption:
 - 4> perform MR-DC release, as specified in TS 38.331 [82], clause 5.3.5.10;
 - 4> release *p-MaxEUTRA*, if configured;
 - 4> release *p-MaxUE-FRI*, if configured;
 - 4> release *tdm-PatternConfig*, if configured;
 - 3> release *otherConfig* associated with the SCG, if configured;
 - 3> stop timers T346a, T346b, T346c, T346d and T346e associated with the SCG (see TS 38.331 [82], clause 7.1.1), if running;
 - 2> if the UE does not support maintaining the MCG SCell configurations upon connection resumption:
 - 3> release the MCG SCell(s), if configured, in accordance with 5.3.10.3a;
 - 2> release *powerPrefIndicationConfig*, if configured and stop timer T340, if running;
 - 2> release *reportProximityConfig* and clear any associated proximity status reporting timer;
 - 2> release *obtainLocationConfig*, if configured;
 - 2> release *idc-Config*, if configured;
 - 2> release *sps-AssistanceInfoReport*, if configured;
 - 2> release *measSubframePatternPCell*, if configured;

2> if the UE was configured with DC:

3> release the entire SCG configuration, if configured, except for the DRB configuration (as configured by *drb-ToAddModListSCG*);

2> release *naics-Info* for the PCell, if configured;

2> release the LWA configuration, if configured, as described in 5.6.14.3;

2> release the LWIP configuration, if configured, as described in 5.6.17.3;

2> release *bw-PreferenceIndicationTimer*, if configured and stop timer T341, if running;

2> release *delayBudgetReportingConfig*, if configured and stop timer T342, if running;

2> release *ailc-BitConfig*, if configured;

2> release *uplinkDataCompression*, if configured;

NOTE 1a: The parameters and configurations are released from the UE Inactive AS context if the UE is resuming an RRC connection from RRC_INACTIVE.

1> if the UE is establishing or resuming an RRC connection from a suspended RRC connection:

2> if the UE has a stored *pur-Config* and the cell is different from the cell where *pur-Config* was provided:

3> if *pur-TimeAlignmentTimer* is configured, indicate to lower layers that *pur-TimeAlignmentTimer* is released;

3> release *pur-Config*;

3> discard previously stored *pur-Config*;

1> apply the default physical channel configuration as specified in 9.2.4;

1> apply the default semi-persistent scheduling configuration as specified in 9.2.3;

1> apply the default MAC main configuration as specified in 9.2.2;

1> apply the CCCH configuration as specified in 9.1.1.2;

1> apply the *timeAlignmentTimerCommon* included in *SystemInformationBlockType2*;

1> start timer T300;

1> if the UE is resuming an RRC connection from a suspended RRC connection:

2> initiate transmission of the *RRCConnectionResumeRequest* message in accordance with 5.3.3.3a;

1> else if the UE is resuming an RRC connection from RRC_INACTIVE:

2> set the variable *pendingRnaUpdate* to 'FALSE';

2> initiate transmission of the *RRCConnectionResumeRequest* message in accordance with 5.3.3.3a;

1> else:

2> if stored, discard the UE AS context, UE Inactive AS context and *resumeIdentity*;

2> release *rrc-InactiveConfig*, if configured;

2> if the UE is initiating CP-EDT in accordance with conditions in 5.3.3.1b; or

2> if the UE is initiating CP transmission using PUR in accordance with conditions in 5.3.3.1c:

3> initiate transmission of the *RRCEarlyDataRequest* message in accordance with 5.3.3.3b;

2> else:

3> initiate transmission of the *RRConnectionRequest* message in accordance with 5.3.3.3;

1> if stored, discard *mt-EDT*;

NOTE 2: Upon initiating the connection establishment procedure, the UE is not required to ensure it maintains up to date system information applicable only for UEs in RRC_IDLE state or UEs in RRC_INACTIVE. However, the UE needs to perform system information acquisition upon cell re-selection.

For NB-IoT, upon initiation of the procedure, the UE shall:

1> if the UE is connected to EPC:

2> if the UE is establishing or resuming the RRC connection for mobile originating exception data; or

2> if the UE is establishing or resuming the RRC connection for mobile originating data; or

2> if the UE is establishing or resuming the RRC connection for delay tolerant access; or

2> if the UE is establishing or resuming the RRC connection for mobile originating signalling;

3> perform access barring check as specified in 5.3.3.14;

3> if access to the cell is barred:

4> inform upper layers about the failure to establish the RRC connection or failure to resume the RRC connection with suspend indication and that access barring is applicable, upon which the procedure ends;

1> if the UE is connected to 5GC:

2> if the Access Category provided by the upper layers is different from '0':

3> perform access barring check for per-NRSRP barring as specified in 5.3.3.14;

3> if access to the cell is barred:

4> inform upper layers about the failure to establish the RRC connection or failure to resume the RRC connection with suspend indication, upon which the procedure ends;

3> else:

4> perform the unified access control procedure as specified in 5.3.16 using the Access Category and Access Identities provided by upper layers;

4> if the access attempt is barred, the procedure ends;

1> if the UE is establishing or resuming an RRC connection:

2> if the UE has a stored *pur-Config* and the cell is different from the cell where *pur-Config* was provided:

3> if *pur-TimeAlignmentTimer* is configured, indicate to lower layers that *pur-TimeAlignmentTimer* is released;

3> release *pur-Config*;

3> discard previously stored *pur-Config*;

1> apply the default physical channel configuration as specified in 9.2.4;

1> apply the default MAC main configuration as specified in 9.2.2;

1> apply the CCCH configuration as specified in 9.1.1.2;

1> start timer T300;

1> if the UE is establishing an RRC connection:

2> if stored, discard the UE AS context and *resumeIdentity*;

- 2> if the UE is initiating CP-EDT in accordance with conditions in 5.3.3.1b; or
- 2> if the UE is initiating CP transmission using PUR in accordance with conditions in 5.3.3.1c:
 - 3> initiate transmission of the *RRCEarlyDataRequest* message in accordance with 5.3.3.3b;
- 2> else:
 - 3> initiate transmission of the *RRCConnectionRequest* message in accordance with 5.3.3.3;
- 1> else if the UE is resuming an RRC connection:
 - 2> release *schedulingRequestConfig*, if configured;
 - 2> initiate transmission of the *RRCConnectionResumeRequest* message in accordance with 5.3.3.3a;
- 1> if stored, discard *mt-EDT*;

NOTE 3: Upon initiating the connection establishment or resumption procedure, the UE is not required to ensure it maintains up to date system information applicable only for UEs in RRC_IDLE state. However, the UE needs to perform system information acquisition upon cell re-selection.

NOTE 4: For EDT and transmission using PUR, upon initiating the connection establishment or resumption procedure, it is up to UE implementation whether to continue cell re-selection related measurements as well as cell re-selection evaluation and, if the conditions for cell re-selection are fulfilled, whether to perform cell re-selection as specified in 5.3.3.5.

5.3.3.3 Actions related to transmission of *RRCConnectionRequest* message

The UE shall set the contents of *RRCConnectionRequest* message as follows:

- 1> if the UE is connected to EPC:
 - 2> set the *ue-Identity* as follows:
 - 3> if upper layers provide an S-TMSI:
 - 4> set the *ue-Identity* to the value received from upper layers;
 - 3> else:
 - 4> draw a random value in the range $0 \dots 2^{40}-1$ and set the *ue-Identity* to this value;

NOTE 1: Upper layers provide the S-TMSI if the UE is registered in the TA of the current cell.

- 2> if the UE supports *mo-VoiceCall* establishment cause and UE is establishing the RRC connection for mobile originating MMTEL voice and *SystemInformationBlockType2* includes *voiceServiceCauseIndication* and the establishment cause received from upper layers is not set to *highPriorityAccess*; or
- 2> if the UE supports *mo-VoiceCall* establishment cause and EPS fallback for IMS voice (see TS 23.502 [102]) was triggered in NR via *RRCRelease* with *voiceFallbackIndication* (see TS 38.331 [82]) and *SystemInformationBlockType2* includes *voiceServiceCauseIndication* and the establishment cause received from upper layers is not set to *highPriorityAccess* or *emergency*:
 - 3> set the *establishmentCause* to *mo-VoiceCall*;
- 2> else if the UE supports *mo-VoiceCall* establishment cause for mobile originating MMTEL video and UE is establishing the RRC connection for mobile originating MMTEL video and *SystemInformationBlockType2* includes *videoServiceCauseIndication* and the establishment cause received from upper layers is not set to *highPriorityAccess*:
 - 3> set the *establishmentCause* to *mo-VoiceCall*;
- 2> else:
 - 3> set the *establishmentCause* in accordance with the information received from upper layers;

- 1> if the UE is connected to 5GC:
 - 2> set the *ue-Identity* as follows:
 - 3> if upper layers provide a 5G-S-TMSI:
 - 4> except for NB-IoT, set the *ue-Identity* to ng-5G-S-TMSI-Part1;
 - 4> for NB-IoT, set the *ue-Identity* to ng-5G-S-TMSI;
 - 3> else:
 - 4> draw a random value in the range $0 \dots 2^{40}-1$ and set the *ue-Identity* to this value;
 - 2> set the *establishmentCause* in accordance with the information received from upper layers;
 - 2> except for NB-IoT, apply the default NR PDCP configuration as specified in TS 38.331 [82], clause 9.2.1.1 for SRB1;
 - 2> except for NB-IoT, use NR PDCP for all subsequent messages received and sent by the UE via SRB1;
- 1> if the UE is a NB-IoT UE:
 - 2> if the UE is connected to EPC:
 - 3> if the UE supports multi-tone transmission, include *multiToneSupport*;
 - 3> if the UE supports multi-carrier operation, include *multiCarrierSupport*;
 - 3> set *earlyContentionResolution* to TRUE;
 - 2> if the UE supports DL channel quality reporting in MSG3 and *cqi-Reporting* is present in *SystemInformationBlockType2-NB*:
 - 3> set the *cqi-NPDCCH* to include the latest results of the downlink channel quality measurements of the carrier where the random access response is received as specified in TS 36.133 [16];

NOTE 2: The downlink channel quality measurements use measurement period T1 or T2, as defined in TS 36.133 [16].

- 1> if the UE is initiating transmission using PUR in accordance with conditions in 5.3.3.1c:
 - 2> configure, except *pur-TimeAlignmentTimer*, the lower layers to use transmission using PUR;
 - 2> deliver the UL grant for transmission using PUR to the MAC entity;

The UE shall submit the *RRCCConnectionRequest* message to lower layers for transmission.

The UE shall continue cell re-selection related measurements as well as cell re-selection evaluation. If the conditions for cell re-selection are fulfilled, the UE shall perform cell re-selection as specified in 5.3.3.5.

5.3.3.3a Actions related to transmission of *RRCCConnectionResumeRequest* message

If the UE is resuming the RRC connection from a suspended RRC connection, the UE shall set the contents of *RRCCConnectionResumeRequest* message as follows:

- 1> if the UE is a NB-IoT UE; or
- 1> if the UE is initiating UP-EDT for mobile originating calls in accordance with conditions in 5.3.3.1b; or
- 1> if the UE is initiating UP transmission using PUR in accordance with conditions in 5.3.3.1c; or
- 1> if field *useFullResumeID* is signalled in *SystemInformationBlockType2*:
 - 2> if the UE connected to 5GC is a BL UE or UE in CE:
 - 3> set the *fullI-RNTI* to the stored *fullI-RNTI*;

- 2> else:
 - 3> set the *resumeID* to the stored *resumeIdentity*;
 - 1> else:
 - 2> if the UE connected to 5GC is a BL UE or UE in CE:
 - 3> set the *shortI-RNTI* to the stored *shortI-RNTI*;
 - 2> else:
 - 3> set the *truncatedResumeID* to include bits in bit position 9 to 20 and 29 to 40 from the left in the stored *resumeIdentity*.
 - 1> if the UE supports *mo-VoiceCall* establishment cause and UE is resuming the RRC connection for mobile originating MMTEL voice and *SystemInformationBlockType2* includes *voiceServiceCauseIndication* and the establishment cause received from upper layers is not set to *highPriorityAccess*:
 - 2> set the *resumeCause* to *mo-VoiceCall*;
 - 1> else if the UE supports *mo-VoiceCall* establishment cause for mobile originating MMTEL video and UE is resuming the RRC connection for mobile originating MMTEL video and *SystemInformationBlockType2* includes *videoServiceCauseIndication* and the establishment cause received from upper layers is not set to *highPriorityAccess*:
 - 2> set the *resumeCause* to *mo-VoiceCall*;
 - 1> else if the UE is initiating UP-EDT for mobile terminating calls in accordance with conditions in 5.3.3.1b:
 - 2> set the *resumeCause* to *mt-EDT*;
 - 1> else:
 - 2> set the *resumeCause* in accordance with the information received from upper layers;
 - 1> set the *shortResumeMAC-I* to the 16 least significant bits of the MAC-I calculated:
 - 2> over the ASN.1 encoded as per clause 8 (i.e., a multiple of 8 bits) *VarShortResumeMAC-Input* (or *VarShortResumeMAC-Input-NB* in NB-IoT);
 - 2> with the K_{RRCint} key and the previously configured integrity protection algorithm; and
 - 2> with all input bits for COUNT, BEARER and DIRECTION set to binary ones;
 - 1> if the UE is a NB-IoT UE:
 - 2> if the UE supports DL channel quality reporting in MSG3 and *cqi-Reporting* is present in *SystemInformationBlockType2-NB*:
 - 3> set the *cqi-NPDCCH* to include the latest results of the downlink channel quality measurements of the carrier where the random access response is received as specified in TS 36.133 [16];
- NOTE 0: The downlink channel quality measurements use measurement period T1 or T2, as defined in TS 36.133 [16].
- 2> if the UE is connected to EPC, set *earlyContentionResolution* to TRUE;
- 1> restore the RRC configuration and security context from the stored UE AS context, except for the following:
 - MCG SCell(s) configuration, if stored,
 - *nr-SecondaryCellGroupConfig*, if stored;
- 1> if the UE is initiating UP-EDT for mobile originating calls in accordance with conditions in 5.3.3.1b:
 - 2> if the UE is a NB-IoT UE connected to EPC:

- 3> if the UE has ANR measurements information available in *VarANR-MeasReport-NB* and if the RPLMN is included in *plmn-IdentityList* stored in *VarANR-MeasReport-NB*:
 - 4> set *anr-InfoAvailable* to TRUE;
- 1> if the UE is resuming an RRC connection after early security reactivation in accordance with conditions in 5.3.3.18:
 - 2> if the UE is initiating UP-EDT in accordance with conditions in 5.3.3.1b; or
 - 2> if the UE is initiating UP transmission using PUR in accordance with conditions in 5.3.3.1c:
 - 3> restore the PDCP state and re-establish PDCP entities for all SRBs and all DRBs;
 - 3> if *drb-ContinueROHC* has been provided in immediately preceding RRC connection release message, and the UE is requesting to resume RRC connection in the same cell:
 - 4> indicate to lower layers that stored UE AS context is used and that *drb-ContinueROHC* is configured;
 - 4> continue the header compression protocol context for the DRBs configured with the header compression protocol;
 - 3> else:
 - 4> indicate to lower layers that stored UE AS context is used;
 - 4> reset the header compression protocol context for the DRBs configured with the header compression protocol;
 - 3> resume all SRBs and all DRBs;
 - 2> else:
 - 3> if the UE is a NB-IoT UE or the UE is connected to EPC, restore the PDCP state and re-establish the PDCP entity for SRB1;
 - 3> if the UE is connected to 5GC:
 - 4> apply the default configuration for SRB1 as specified in 9.2.1.1;
 - 4> except for NB-IoT, apply the default NR PDCP configuration as specified in TS 38.331 [82], clause 9.2.1 for SRB1;
 - 3> resume SRB1;
 - 2> derive the K_{eNB} key based on the K_{ASME} key to which the current K_{eNB} is associated, using the stored value of *nextHopChainingCount* received in the *RRCConnectionRelease* message in the preceding connection, as specified in TS 33.401 [32] for EPC and TS 33.501 [86] for 5GC;
 - 2> derive the K_{RRCint} key associated with the previously configured integrity algorithm, as specified in TS 33.401 [32] for EPC and TS 33.501 [86] for 5GC;
 - 2> derive the K_{RRCenc} key and the K_{UPenc} key associated with the previously configured ciphering algorithm, as specified in TS 33.401 [32] for EPC and TS 33.501 [86] for 5GC;
 - 2> configure lower layers to resume integrity protection using the previously configured algorithm and the K_{RRCint} key derived in this clause to all subsequent messages received and sent by the UE;
 - 2> configure lower layers to resume ciphering and to apply the ciphering algorithm and the K_{RRCenc} key derived in this clause to all subsequent messages received and sent by the UE;
 - 2> configure lower layers to resume ciphering and to apply the ciphering algorithm and the K_{UPenc} key derived in this clause immediately to the user data sent and received by the UE;
 - 2> if the UE is initiating UP-EDT for mobile originated calls in accordance with conditions in 5.3.3.1b:
 - 3> configure the lower layers to use EDT;

- 2> else if the UE is initiating UP transmission using PUR in accordance with conditions in 5.3.3.1c:
 - 3> configure, except *pur-TimeAlignmentTimer*, the lower layers to use transmission using PUR;
 - 3> deliver the UL grant for transmission using PUR to the MAC entity;
- 1> else:
 - 2> if SRB1 was configured with NR PDCP:
 - 3> for SRB1, release the NR PDCP entity and establish an E-UTRA PDCP entity with the current (MCG) security configuration;

NOTE 1: The UE applies the LTE ciphering and integrity protection algorithms that are equivalent to the previously configured NR security algorithms.

- 2> else:
 - 3> for SRB1, restore the PDCP state and re-establish the PDCP entity;

If the UE is resuming the RRC connection from RRC_INACTIVE, the UE shall set the contents of *RRConnectionResumeRequest* message as follows:

- 2> if field *useFullResumeID* is signalled in *SystemInformationBlockType2*:
 - 3> set the *fullI-RNTI* to the stored *fullI-RNTI* value provided in suspend;
- 2> else:
 - 3> set the *shortI-RNTI* to the stored *shortI-RNTI* value provided in suspend;
- 2> restore the RRC configuration, RoHC state, the stored QoS flow to DRB mapping rules and the K_{eNB} and K_{RRInt} keys from the UE Inactive AS context except for the following:
 - MCG physical layer,
 - MCG MAC configuration,
 - NR *pdcp-Config*,
 - MCG SCell configurations, if stored,
 - *nr-SecondaryCellGroupConfig*, if stored;
- 2> set the *shortResumeMAC-I* to the 16 least significant bits of the MAC-I calculated:
 - 3> over the ASN.1 encoded as per clause 8 (i.e., a multiple of 8 bits) *VarShortINACTIVE-MAC-Input*;
 - 3> with the K_{RRInt} key in the UE Inactive AS Context and the previously configured integrity protection algorithm; and
 - 3> with all input bits for COUNT, BEARER and DIRECTION set to binary ones;
- 2> derive the K_{eNB} key based on the current K_{eNB} or the NH, using the stored *nextHopChainingCount* value, as specified in TS 33.501 [86];
- 2> derive the K_{RREnc} key, the K_{RRInt} and the K_{UPenc} key, as specified in TS 33.401 [32];
- 2> apply the default configuration for SRB1 as specified in 9.2.1.1;
- 2> apply the default NR PDCP configuration as specified in TS 38.331 [82], clause 9.2.1 for SRB1;
- 2> configure lower layers to resume integrity protection for all SRBs except SRB0 using the configured algorithm and the K_{RRInt} key derived in this clause immediately, i.e., integrity protection shall be applied to all subsequent messages received and sent by the UE;

- 2> configure lower layers to resume ciphering for all radio bearers except SRB0 and to apply the configured ciphering algorithm, the K_{RRCenc} key and the K_{UPenc} key derived in this clause, i.e. the ciphering configuration shall be applied to all subsequent messages received and sent by the UE;

Following procedures are applied for both suspended RRC connection and RRC_INACTIVE:

- 2> resume SRB1;

NOTE 2: Until successful connection resumption, the default physical layer configuration and the default MAC Main configuration are applied for the transmission of SRB0 and SRB1, and SRB1 is used only for the transfer of *RRConnectionResume* message, and *RRConnectionRelease* message if security has been re-activated.

The UE shall submit the *RRConnectionResumeRequest* message to lower layers for transmission.

The UE shall continue cell re-selection related measurements as well as cell re-selection evaluation.

If the UE is resuming the RRC connection from RRC_INACTIVE and if lower layers indicate an integrity check failure while T300 is running, the UE shall perform actions specified in 5.3.3.16.

5.3.3.3b Actions related to transmission of *RRCEarlyDataRequest* message

The UE shall set the contents of *RRCEarlyDataRequest* message as follows:

- 1> if upper layers provide an S-TMSI:
 - 2> set the *s-TMSI* to the value received from upper layers;
- 1> else if upper layers provide a 5G-S-TMSI:
 - 2> set the *ng-5G-S-TMSI* to the value received from upper layers;
- 1> set the *establishmentCause* in accordance with the information received from upper layers;
- 1> if the UE is a NB-IoT UE:
 - 2> if the UE supports DL channel quality reporting and *cqi-Reporting* is present in *SystemInformationBlockType2-NB*:
 - 3> set the *cqi-NPDCCH* to include the latest results of the downlink channel quality measurements of the carrier where the random access response is received as specified in TS 36.133 [16];

NOTE: The downlink channel quality measurements may use measurement period T1 or T2, as defined in TS 36.133 [16]. In case period T2 is used the RRC-MAC interactions are left to UE implementation.

- 1> set the *dedicatedInfoNAS* to include the information received from upper layers;

The UE shall:

- 1> if the UE is initiating CP-EDT in accordance with conditions in 5.3.3.1b:
 - 2> configure the lower layers to use EDT;
- 1> else if the UE is initiating CP transmission using PUR in accordance with conditions in 5.3.3.1c:
 - 2> configure, except *pur-TimeAlignmentTimer*, the lower layers to use transmission using PUR;
 - 2> deliver the UL grant for transmission using PUR to the MAC entity;
- 1> submit the *RRCEarlyDataRequest* message to the lower layers for transmission.

5.3.3.3c UE actions upon receiving EDT fallback indication from lower layers

Upon indication from lower layers that EDT is cancelled, the UE shall:

- 1> start or restart timer T300;

- 1> if the fallback is indicated by lower layers in response to the *RRCEarlyDataRequest*:
 - 2> initiate transmission of *RRCCConnectionRequest* message in accordance with 5.3.3.3;
- 1> else if the fallback is indicated by lower layers in response to the *RRCCConnectionResumeRequest* for EDT when connected to EPC and the fallback is not due to the UL grant provided in Random Access Response not being for EDT:
 - 2> perform the actions as specified in 5.3.3.9a;
 - 2> initiate transmission of the *RRCCConnectionResumeRequest* message in accordance with 5.3.3.3a;

NOTE: It is up to UE implementation to avoid data loss due to EDT fallback.

5.3.3.3d UE actions upon receiving PUR indications from lower layers

The UE shall:

- 1> if repetition adjustment is indicated by lower layers:
 - 2> update *numRepetitions* (*npusch-NumRepetitionsIndex* in NB-IoT) in previously stored *pur-Config* in accordance with the received indication;

For CP transmission using PUR, upon indication from lower layers that transmission using PUR is successfully completed, the UE shall perform the actions as specified in 5.3.3.4b as if an empty *RRCEarlyDataComplete* message was received.

Upon reception of PUR fallback or PUR failure indication from lower layers, the procedure ends.

NOTE: For transmission using PUR, further UE actions upon reception of PUR fallback or PUR failure indication from lower layers (see TS 36.321 [6]) is left up to implementation.

5.3.3.4 Reception of the *RRCCConnectionSetup* by the UE

NOTE 1: Prior to this, lower layer signalling is used to allocate a C-RNTI. For further details see TS 36.321 [6];

The UE shall:

- 1> except when the UE connected to 5GC is a BL UE or UE in CE, if the *RRCCConnectionSetup* is received in response to an *RRCCConnectionResumeRequest* from a suspended RRC connection:
 - 2> if the UE is resuming an RRC connection after early security reactivation in accordance with conditions in 5.3.3.18:
 - 3> discard any current AS security context including the $K_{RRCCenc}$ key, the $K_{RRCCint}$ key, the K_{UPint} key and the K_{UPenc} key;
 - 2> release all radio resources, including release of the RLC entity, the MAC configuration and the associated PDCP entity for all established or suspended RBs, except for SRB0;
 - 2> discard the stored UE AS context and *resumeIdentity*;
 - 2> if stored, discard the stored *nextHopChainingCount*;
 - 2> if stored, discard the stored *drb-ContinueROHC*;
 - 2> indicate to upper layers fallback of the RRC connection;
- 1> if the *RRCCConnectionSetup* is received in response to an *RRCCConnectionResumeRequest* from RRC_INACTIVE:
 - 2> stop T380 if running;
 - 2> discard the stored UE Inactive AS context;
 - 2> release *rrc-InactiveConfig*, if configured;

- 1> if the UE connected to 5GC is a BL UE or UE in CE, and the *RRCCConnectionSetup* is received in response to an *RRCCConnectionResumeRequest* from a suspended RRC connection:
 - 2> discard the stored UE AS context and *resumeIdentity*;
 - 2> if stored, discard the stored *nextHopChainingCount*;
 - 2> if stored, discard the stored *drb-ContinueROHC*;
- 1> if the *RRCCConnectionSetup* is received in response to an *RRCCConnectionResumeRequest* from RRC_INACTIVE; or
- 1> if the UE connected to 5GC is a BL UE or UE in CE, and the *RRCCConnectionSetup* is received in response to an *RRCCConnectionResumeRequest* from a suspended RRC connection:
 - 2> discard any current AS security context including the $K_{RRCCenc}$ key, the $K_{RRCCint}$ key, the K_{UPint} key and the K_{UPenc} key;
 - 2> release radio resources for all established RBs except SRB0, including release of the RLC entities, of the associated PDCP entities and of SDAP entities;
 - 2> release the RRC configuration except for the default L1 parameter values, default MAC main configuration and CCCH;
 - 2> apply the default NR PDCP configuration as specified in TS 38.331 [82], clause 9.2.1.1 for SRB1;
 - 2> use NR PDCP for all subsequent messages received and sent by the UE via SRB1;
 - 2> indicate to upper layers fallback of the RRC connection;
- 1> if the *RRCCConnectionSetup* is received in response to an *RRCEarlyDataRequest* or *RRCCConnectionResumeRequest* for transmission using PUR:
 - 2> instruct the associated MAC entity to start *timeAlignmentTimer*;
- 1> perform the radio resource configuration procedure in accordance with the received *radioResourceConfigDedicated* and as specified in 5.3.10;
- 1> if stored, discard the cell reselection priority information provided by the *idleModeMobilityControlInfo* or inherited from another RAT;
- 1> if stored, discard the *altFreqPriorities* provided by the *RRCCConnectionRelease*;
- 1> if stored, discard the dedicated offset provided by the *redirectedCarrierOffsetDedicated*;
- 1> stop timer T300;
- 1> if T302 is running:
 - 2> stop timer T302;
 - 2> if the UE is connected to 5GC:
 - 3> perform the actions as specified in 5.3.16.4;
- 1> stop timer T303, if running;
- 1> stop timer T305, if running;
- 1> stop timer T306, if running;
- 1> stop timer T308, if running;
- 1> perform the actions as specified in 5.3.3.7;
- 1> stop timer T320, if running;
- 1> stop timer T350, if running;

- 1> perform the actions as specified in 5.6.12.4;
- 1> release *rclwi-Configuration*, if configured, as specified in 5.6.16.2;
- 1> stop timer T360, if running;
- 1> stop timer T322, if running;
- 1> if timer T331 is running:
 - 2> stop timer T331;
 - 2> perform the actions as specified in 5.6.20.3;
- 1> stop timer T323, if running;
- 1> forward the *dedicatedInfoNAS*, if received, to the upper layers;
- 1> if T309 is running:
 - 2> stop timer T309 for all access categories;
 - 2> perform the actions as specified in 5.3.16.4.
- 1> enter RRC_CONNECTED;
- 1> stop the cell re-selection procedure;
- 1> consider the current cell to be the PCell;
- 1> set the content of *RRCCConnectionSetupComplete* message as follows:
 - 2> if the *RRCCConnectionSetup* is received in response to an *RRCCConnectionResumeRequest*:
 - 3> if upper layers provide an S-TMSI:
 - 4> set the *s-TMSI* to the value received from upper layers;
 - 3> else if upper layers provide a 5G-S-TMSI:
 - 4> if the UE is a NB-IoT UE:
 - 5> set the *ng-5G-S-TMSI* to the value received from upper layers;
 - 4> else:
 - 5> set the *ng-5G-S-TMSI-Bits* to *ng-5G-S-TMSI* with the value received from upper layers;
 - 2> else if upper layers provide a 5G-S-TMSI:
 - 3> except for NB-IoT, set the *ng-5G-S-TMSI-Bits* to *ng-5G-S-TMSI-Part2* to the leftmost 8 bits of 5G-S-TMSI received from upper layers;
 - 2> set the *selectedPLMN-Identity* to the PLMN selected by upper layers (see TS 23.122 [11], TS 24.301 [35] for E-UTRA/EPC and TS 24.501 [95] for E-UTRA/5GC) from the PLMN(s) included in the *plmn-IdentityList* in *SystemInformationBlockType1* (or *SystemInformationBlockType1-NB* in NB-IoT);
 - 2> if upper layers provide the 'Registered MME', include and set the *registeredMME* as follows:
 - 3> if the PLMN identity of the 'Registered MME' is different from the PLMN selected by the upper layers:
 - 4> include the *plmnIdentity* in the *registeredMME* and set it to the value of the PLMN identity in the 'Registered MME' received from upper layers;
 - 3> set the *mmegi* and the *mmec* to the value received from upper layers;
 - 2> if upper layers provided the 'Registered MME':
 - 3> include and set the *gummei-Type* to the value provided by the upper layers;

- 2> if upper layers provide the 'Registered AMF', include and set the *registeredAMF* as follows:
 - 3> if the PLMN identity of the 'Registered AMF' is different from the PLMN selected by the upper layers:
 - 4> include the *plmnIdentity* in the *registeredAMF* and set it to the value of the PLMN identity in the 'Registered AMF' received from upper layers;
 - 3> set the *amf-Identifier* to AMF Identifier of the 'Registered AMF' received from upper layers;
- 2> if upper layers provided the 'Registered AMF':
 - 3> include and set the *guami-Type* to the value provided by the upper layers;
- 2> if upper layers provide one or more S-NSSAI (see TS 23.003 [27]):
 - 3> include the *s-NSSAI-list* and set the content to the values provided by the upper layers;
- 2> if the UE supports CIoT EPS optimisation(s):
 - 3> include *attachWithoutPDN-Connectivity* if received from upper layers;
 - 3> include *up-CIoT-EPS-Optimisation* if received from upper layers;
 - 3> except for NB-IoT, include *cp-CIoT-EPS-Optimisation* if received from upper layers;
- 2> if the UE supports CIoT 5GS optimisation(s):
 - 3> for NB-IoT, include *ng-U-DataTransfer* if received from upper layers;
 - 3> except for NB-IoT, include *cp-CIoT-5GS-Optimisation* if received from upper layers;
- 2> if connecting as an RN:
 - 3> include the *rn-SubframeConfigReq*;
- 2> if the *RRCCConnectionSetup* is received in response to *RRCEarlyDataRequest*:
 - 3> set the *dedicatedInfoNAS* to a zero-length octet string;
- 2> else:
 - 3> set the *dedicatedInfoNAS* to include the information received from upper layers;
- 2> if the *RRCCConnectionSetup* is not in response to transmission using PUR and the UE has a stored *pur-Config* including *pur-ConfigID*:
 - 3> include the stored *pur-ConfigID*;
- 2> if the UE is connected to EPC:
 - 3> except for NB-IoT:
 - 4> if the UE supports RLF report for inter-RAT MRO as defined in TS 38.306 [87], and if the UE has radio link failure or handover failure information available in *VarRLF-Report* of TS 38.331 [82] and if the RPLMN is included in *plmn-IdentityList* stored in *VarRLF-Report* of TS 38.331 [82]:
 - 5> if *reconnectCellId* in *VarRLF-Report* of TS 38.331 [82] is not set:
 - 6> set *timeUntilReconnection* in *VarRLF-Report* of TS 38.331 [82] to the time that elapsed since the last radio link failure or handover failure;
 - 6> set *eutraReconnectCellId* in *reconnectCellId* in *VarRLF-Report* of TS 38.331 [82] to the global cell identity and the tracking area code of the PCell;
 - 4> if the UE has radio link failure or handover failure information available in *VarRLF-Report* and if the RPLMN is included in *plmn-IdentityList* stored in *VarRLF-Report*:
 - 5> if *reconnectCellId* in *VarRLF-Report* is not set:

- 6> set *timeUntilReconnection* in *VarRLF-Report* to the time that elapsed since the last radio link failure or handover failure;
- 6> set *eutraReconnectCellId* in *reconnectCellId* in *VarRLF-Report* to the global cell identity and the tracking area code of the PCell;
- 5> include *rlf-InfoAvailable*;
- 4> if the UE has MBSFN logged measurements available for E-UTRA and if the RPLMN is included in *plmn-IdentityList* stored in *VarLogMeasReport*:
 - 5> include *logMeasAvailableMBSFN*;
- 4> else if the UE has logged measurements available for E-UTRA and if the RPLMN is included in *plmn-IdentityList* stored in *VarLogMeasReport*:
 - 5> include *logMeasAvailable*;
- 4> if the UE has Bluetooth logged measurements available and if the RPLMN is included in *plmn-IdentityList* stored in *VarLogMeasReport*:
 - 5> include *logMeasAvailableBT*;
- 4> if the UE has WLAN logged measurements available and if the RPLMN is included in *plmn-IdentityList* stored in *VarLogMeasReport*:
 - 5> include *logMeasAvailableWLAN*;
- 4> if the UE has connection establishment failure information available in *VarConnEstFailReport* and if the RPLMN is equal to *plmn-Identity* stored in *VarConnEstFailReport*:
 - 5> include *connEstFailInfoAvailable*;
- 4> include the *mobilityState* and set it to the mobility state (as specified in TS 36.304 [4]) of the UE just prior to entering RRC_CONNECTED state;
- 4> if the UE has flight path information available:
 - 5> include *flightPathInfoAvailable*;
- 3> for NB-IoT:
 - 4> if the UE has radio link failure information available in *VarRLF-Report-NB* and if the RPLMN is included in *plmn-IdentityList* stored in *VarRLF-Report-NB*:
 - 5> include *rlf-InfoAvailable*;
 - 4> if the UE has ANR measurements information available in *VarANR-MeasReport-NB* and if the RPLMN is included in *plmn-IdentityList* stored in *VarANR-MeasReport-NB*:
 - 5> include *anr-InfoAvailable*;
- 3> include *dcn-ID* if a DCN-ID value (see TS 23.401 [41]) is received from upper layers;
- 2> else (i.e. the UE is connected to 5GC):
 - 3> if the UE is a BL UE:
 - 4> include *lte-M*;
- 2> except for NB-IoT:
 - 3> if the UE supports storage of mobility history information and the UE has mobility history information available in *VarMobilityHistoryReport*:
 - 4> include the *mobilityHistoryAvail*;

- 3> if the SIB2 contains *idleModeMeasurements* and the UE has E-UTRA idle/inactive measurement information concerning cells other than the PCell available in *VarMeasIdleReport*; or
 - 3> if the SIB2 contains *idleModeMeasurementsNR* and the UE has NR idle/inactive measurement information available in *VarMeasIdleReport*:
 - 4> include the *idleMeasAvailable*;
 - 3> if upper layers indicate that access to RLOS is initiated (see TS 23.401 [41] subclause 4.3.8.3):
 - 4> set *rlos-Request* to *true*;
 - 2> if UE needs UL gaps during continuous uplink transmission:
 - 3> include *ue-CE-NeedULGaps*;
 - 2> for NB-IoT:
 - 3> if the UE supports serving cell idle mode measurements reporting and *servingCellMeasInfo* is present in *SystemInformationBlockType2-NB*:
 - 4> set the *measResultServCell* to include the measurements of the serving cell;
- NOTE 2: The UE includes the latest results of the serving cell measurements as used for cell selection/ reselection evaluation, which are performed in accordance with the performance requirements as specified in TS 36.133 [16].
- 2> if connecting as an IAB-node:
 - 3> include *iab-NodeIndication*;
 - 1> submit the *RRCCConnectionSetupComplete* message to lower layers for transmission;
 - 1> the procedure ends.

5.3.3.4a Reception of the *RRCCConnectionResume* by the UE

The UE shall:

- 1> stop timer T300;
- 1> if T309 is running:
 - 2> stop timer T309 for all access categories;
 - 2> perform the actions as specified in 5.3.16.4.
- 1> stop T380 if running;
- 1> if the *RRCCConnectionResume* is received in response to an *RRCCConnectionResumeRequest* for EDT or for transmission using PUR:
 - 2> discard the stored UE AS context and *resumeIdentity*;
 - 2> if the *RRCCConnectionResume* is received in response to an *RRCCConnectionResumeRequest* for transmission using PUR:
 - 3> instruct the associated MAC entity to start *timeAlignmentTimer*;
- 1> else:
 - 2> if resuming an RRC connection from a suspended RRC connection in EPC; or
 - 2> for NB-IoT, if resuming an RRC connection from a suspended RRC connection in 5GC and *fullConfig* is not present in the *RRCCConnectionResume* message:

- 3> restore the PDCP state and re-establish PDCP entities for SRB2, if configured with E-UTRA PDCP, and for all DRBs that are configured with E-UTRA PDCP;
- 3> if *drb-ContinueROHC* is included:
 - 4> indicate to lower layers that stored UE AS context is used and that *drb-ContinueROHC* is configured;
 - 4> continue the header compression protocol context for the DRBs configured with the header compression protocol;
- 3> else:
 - 4> indicate to lower layers that stored UE AS context is used;
 - 4> reset the header compression protocol context for the DRBs configured with the header compression protocol;
- 3> if *restoreMCG-SCells* is included:
 - 4> restore the MCG SCell(s) configuration, if stored;
- 3> else:
 - 4> release the MCG SCell(s) from the UE AS context, if stored;
- 3> if *restoreSCG* is included:
 - 4> restore *nr-SecondaryCellGroupConfig*, if stored;
- 3> else if the UE was configured with EN-DC:
 - 4> perform MR-DC release, as specified in TS 38.331 [82], clause 5.3.5.10;
- 3> discard the stored UE AS context and *resumeIdentity*;
- 3> configure lower layers to consider the restored MCG and SCG SCell(s) (if any) to be in deactivated state;
- 2> else if the *RRConnectionResume* message includes the *fullConfig* (i.e., for resuming an RRC connection from RRC_INACTIVE or for resuming a suspended RRC connection in 5GC):
 - 3> perform the radio configuration procedure as specified in 5.3.5.8;
- 2> else if resuming an RRC connection from RRC_INACTIVE:
 - 3> restore the following from the stored UE Inactive AS context:
 - MCG physical layer configuration,
 - MCG MAC configuration,
 - MCG RLC configuration,
 - PDCP configuration;
 - 3> if *restoreMCG-SCells* is included:
 - 4> restore the MCG SCell(s) configuration, if stored;
 - 3> else:
 - 4> release the MCG SCell(s) from the UE AS context, if stored;
 - 3> if *restoreSCG* is included:
 - 4> restore *nr-SecondaryCellGroupConfig*, if stored;
 - 3> else if the UE was configured with NGEN-DC:
 - 4> perform MR-DC release, as specified in TS 38.331 [82], clause 5.3.5.10;

- 3> discard the stored UE Inactive AS context;
- 3> configure lower layers to consider the restored MCG and SCG SCell(s) (if any) to be in deactivated state;
- 3> release the *rrc-InactiveConfig*, except *ran-NotificationAreaInfo*;
- 2> else (i.e., except for NB-IoT for resuming a suspended RRC connection in 5GC):
 - 3> restore the physical layer configuration, the MAC configuration, the RLC configuration and the PDCP configuration from the stored UE AS context;
 - 3> discard the stored UE AS context and *resumeIdentity*;
- 1> perform the radio resource configuration procedure in accordance with the received *radioResourceConfigDedicated* and as specified in 5.3.10;

NOTE 1: When performing the radio resource configuration procedure, for the physical layer configuration and the MAC Main configuration, the restored RRC configuration from the stored UE AS context is used as basis for the reconfiguration.

- 1> if the received *RRCCConnectionResume* includes the *sCellToReleaseList*:
 - 2> perform SCell release as specified in 5.3.10.3a;
- 1> if the received *RRCCConnectionResume* includes the *sCellToAddModList*:
 - 2> perform SCell addition or modification as specified in 5.3.10.3b;
- 1> if the received *RRCCConnectionResume* includes the *sCellGroupToReleaseList*:
 - 2> perform SCell group release as specified in 5.3.10.3d;
- 1> if the received *RRCCConnectionResume* includes the *sCellGroupToAddModList*:
 - 2> perform SCell group addition or modification as specified in 5.3.10.3e;
- 1> if the received *RRCCConnectionResume* message includes the *nr-SecondaryCellGroupConfig*:
 - 2> perform NR RRC Reconfiguration as specified in TS 38.331 [82], clause 5.3.5.3;
- 1> if the received *RRCCConnectionResume* message includes the *sk-Counter*:
 - 2> perform key update procedure as specified in TS 38.331 [82], clause 5.3.5.8;
- 1> if the received *RRCCConnectionResume* message includes the *nr-RadioBearerConfig1*:
 - 2> perform radio bearer configuration as specified in TS 38.331 [82], clause 5.3.5.6;
- 1> if the received *RRCCConnectionResume* message includes the *nr-RadioBearerConfig2*:
 - 2> perform radio bearer configuration as specified in TS 38.331 [82], clause 5.3.5.6;
- 1> except if the *RRCCConnectionResume* is received in response to an *RRCCConnectionResumeRequest* for EDT or for transmission using PUR:
 - 2> resume SRB2, SRB3 (if configured), and all DRBs, if any, including RBs configured with NR PDCP;
- 1> if stored, discard the cell reselection priority information provided by the *idleModeMobilityControlInfo* or inherited from another RAT;
- 1> if stored, discard the *altFreqPriorities* provided by the *RRCCConnectionRelease*;
- 1> if stored, discard the dedicated offset provided by the *redirectedCarrierOffsetDedicated*;
- 1> if the *RRCCConnectionResume* message includes the *measConfig*:
 - 2> perform the measurement configuration procedure as specified in 5.5.2;

- 1> if T302 is running:
 - 2> stop timer T302;
 - 2> if the UE is connected to 5GC:
 - 3> perform the actions as specified in 5.3.16.4;
- 1> stop timer T303, if running;
- 1> stop timer T305, if running;
- 1> stop timer T306, if running;
- 1> stop timer T308, if running;
- 1> perform the actions as specified in 5.3.3.7;
- 1> stop timer T320, if running;
- 1> stop timer T350, if running;
- 1> perform the actions as specified in 5.6.12.4;
- 1> stop timer T360, if running;
- 1> stop timer T322, if running;
- 1> stop timer T323, if running;
- 1> if timer T331 is running:
 - 2> stop timer T331;
 - 2> perform the actions as specified in 5.6.20.3;
- 1> if the UE is resuming an RRC connection after early security reactivation in accordance with conditions in 5.3.3.18 or *RRCCConnectionResume* is received in response to an *RRCCConnectionResumeRequest* from RRC_INACTIVE:
 - 2> ignore the *nextHopChainingCount* value indicated in the *RRCCConnectionResume* message;
- 1> else:
 - 2> if resuming an RRC connection from a suspended RRC connection in EPC:
 - 3> update the K_{eNB} key based on the K_{ASME} key to which the current K_{eNB} is associated, using the *nextHopChainingCount* value indicated in the *RRCCConnectionResume* message, as specified in TS 33.401 [32];
 - 3> store the *nextHopChainingCount* value;
 - 3> derive the K_{RRCint} key associated with the previously configured integrity algorithm, as specified in TS 33.401 [32];
 - 3> request lower layers to verify the integrity protection of the *RRCCConnectionResume* message, using the previously configured algorithm and the K_{RRCint} key;
 - 3> if the integrity protection check of the *RRCCConnectionResume* message fails:
 - 4> perform the actions upon leaving RRC_CONNECTED as specified in 5.3.12, with release cause 'other', upon which the procedure ends;
 - 3> derive the K_{RRCenc} key and the K_{UPenc} key associated with the previously configured ciphering algorithm, as specified in TS 33.401 [32];

- 3> configure lower layers to resume integrity protection using the previously configured algorithm and the K_{RRCint} key immediately, i.e., integrity protection shall be applied to all subsequent messages received and sent by the UE;
- 3> configure lower layers to resume ciphering and to apply the ciphering algorithm, the K_{RRCenc} key and the K_{UPenc} key, i.e. the ciphering configuration shall be applied to all subsequent messages received and sent by the UE;
- 1> enter RRC_CONNECTED;
- 1> indicate to upper layers that the suspended RRC connection has been resumed;
- 1> stop the cell re-selection procedure;
- 1> consider the current cell to be the PCell;
- 1> set the content of *RRCConnectionResumeComplete* message as follows:
 - 2> set the *selectedPLMN-Identity* to the PLMN selected by upper layers (see TS 23.122 [11], TS 24.301 [35] for E-UTRA/EPC and TS 24.501 [95] for E-UTRA/5GC) from the PLMN(s) included in the *plmn-IdentityList* in *SystemInformationBlockType1*;
 - 2> set the *dedicatedInfoNAS* to include the information received from upper layers;
 - 2> except for NB-IoT:
 - 3> if resuming an RRC connection from a suspended RRC connection:
 - 4> if the UE has radio link failure or handover failure information available in *VarRLF-Report* and if the RPLMN is included in *plmn-IdentityList* stored in *VarRLF-Report*:
 - 5> include *rlf-InfoAvailable*;
 - 4> if the UE has MBSFN logged measurements available for E-UTRA and if the RPLMN is included in *plmn-IdentityList* stored in *VarLogMeasReport*:
 - 5> include *logMeasAvailableMBSFN*;
 - 4> else if the UE has logged measurements available for E-UTRA and if the RPLMN is included in *plmn-IdentityList* stored in *VarLogMeasReport*:
 - 5> include *logMeasAvailable*;
 - 4> if the UE has Bluetooth logged measurements available and if the RPLMN is included in *plmn-IdentityList* stored in *VarLogMeasReport*:
 - 5> include *logMeasAvailableBT*;
 - 4> if the UE has WLAN logged measurements available and if the RPLMN is included in *plmn-IdentityList* stored in *VarLogMeasReport*:
 - 5> include *logMeasAvailableWLAN*;
 - 4> if the UE has connection establishment failure information available in *VarConnEstFailReport* and if the RPLMN is equal to *plmn-Identity* stored in *VarConnEstFailReport*:
 - 5> include *connEstFailInfoAvailable*;
 - 4> include the *mobilityState* and set it to the mobility state (as specified in TS 36.304 [4]) of the UE just prior to entering RRC_CONNECTED state;
 - 4> if the UE has flight path information available:
 - 5> include *flightPathInfoAvailable*;
 - 3> if the UE supports storage of mobility history information and the UE has mobility history information available in *VarMobilityHistoryReport*:

- 4> include *mobilityHistoryAvail*;
 - 3> if the *idleModeMeasurementReq* is included in the *RRCCConnectionResume* message:
 - 4> if the UE has idle/inactive measurement information concerning cells other than the PCell available in *VarMeasIdleReport*:
 - 5> set the *measResultListIdle-r15* in the *RRCCConnectionResumeComplete* message to the value of *measReportIdle-r15* in the *VarMeasIdleReport*;
 - 5> set the *measResultListExtIdle-r16* in the *RRCCConnectionResumeComplete* message to the value of *measReportIdle-r16* in the *VarMeasIdleReport*, if available;
 - 5> set the *measResultListIdleNR* in the *RRCCConnectionResumeComplete* message to the value of *measReportIdleNR* in the *VarMeasIdleReport*, if available;
 - 5> discard the *VarMeasIdleReport* upon successful delivery of the *RRCCConnectionResumeComplete* message is confirmed by lower layers;
 - 3> else:
 - 4> if the SIB2 contains *idleModeMeasurements* and the UE has E-UTRA idle/inactive measurement information concerning cells other than the PCell available in *VarMeasIdleReport*; or
 - 4> if the SIB2 contains *idleModeMeasurementsNR* and the UE has NR idle/inactive measurement information available in *VarMeasIdleReport*:
 - 5> include the *idleMeasAvailable*;
 - 3> if the *RRCCConnectionResume* message includes *nr-SecondaryCellGroupConfig*:
 - 4> include *scg-ConfigResponseNR* in accordance with TS 38.331 [82], clause 5.3.5.3;
 - 2> for NB-IoT:
 - 3> if the UE supports serving cell idle mode measurements reporting and *servingCellMeasInfo* is present in *SystemInformationBlockType2-NB*:
 - 4> set the *measResultServCell* to include the measurements of the serving cell;
- NOTE 2: The UE includes the latest results of the serving cell measurements as used for cell selection/ reselection evaluation, which are performed in accordance with the performance requirements as specified in TS 36.133 [16].
- 3> if the UE is connected to EPC:
 - 4> if the UE has radio link failure information available in *VarRLF-Report-NB* and if the RPLMN is included in *plmn-IdentityList* stored in *VarRLF-Report-NB*:
 - 5> include *rlf-InfoAvailable*;
 - 4> if the UE has ANR measurements information available in *VarANR-MeasReport-NB* and if the RPLMN is included in *plmn-IdentityList* stored in *VarANR-MeasReport-NB*:
 - 5> include *anr-InfoAvailable*;
 - 1> if the UE is configured to operate in EN-DC as result of this procedure, forward *upperLayerIndication* to upper layers as if the UE has received this field from SIB2, otherwise indicate to upper layers the absence of this field;
 - 1> submit the *RRCCConnectionResumeComplete* message to lower layers for transmission;
 - 1> the procedure ends.

5.3.3.4b Reception of the *RRCEarlyDataComplete* by the UE

The UE shall:

- 1> indicate to upper layers that the RRC connection has been established;
- 1> if stored, discard the cell reselection priority information provided by the *idleModeMobilityControlInfo* or inherited from another RAT;
- 1> if stored, discard the *altFreqPriorities* provided by the *RRCConnectionRelease*;
- 1> if stored, discard the dedicated offset provided by the *redirectedCarrierOffsetDedicated*;
- 1> stop timer T300;
- 1> stop timer T302, if running;
- 1> stop timer T303, if running;
- 1> stop timer T305, if running;
- 1> stop timer T306, if running;
- 1> stop timer T308, if running;
- 1> perform the actions as specified in 5.3.3.7;
- 1> stop timer T320, if running;
- 1> stop timer T322, if running;
- 1> stop timer T323, if running;
- 1> forward the *dedicatedInfoNAS*, if received, to the upper layers;
- 1> reset MAC and release the MAC configuration;
- 1> if the *RRCEarlyDataComplete* message includes *redirectedCarrierInfo* indicating redirection to *geran*; and
- 1> if upper layers indicate that redirect to GERAN without AS security is not allowed:
 - 2> perform the actions upon leaving RRC_CONNECTED as specified in 5.3.12, with release cause 'other', upon which the procedure ends;
- 1> if the *RRCEarlyDataComplete* message includes *idleModeMobilityControlInfo*:
 - 2> store the cell reselection priority information provided by the *idleModeMobilityControlInfo*;
 - 2> if the *t320* is included:
 - 3> start timer T320, with the timer value set according to the value of *t320*;
- 1> else:
 - 2> apply the cell reselection priority information broadcast in the system information;
- 1> for NB-IoT, if the *RRCEarlyDataComplete* message includes *redirectedCarrierInfo*:
 - 2> if the *redirectedCarrierOffsetDedicated* is included in the *redirectedCarrierInfo*:
 - 3> store the dedicated offset for the frequency in *redirectedCarrierInfo*;
 - 3> start timer T322, with the timer value set according to the value of *T322* in *redirectedCarrierInfo*;
- 1> if the *extendedWaitTime* is present; and
- 1> if the UE supports delay tolerant access or the UE is a NB-IoT UE:
 - 2> forward the *extendedWaitTime* to upper layers;
- 1> indicate the release of the RRC connection to upper layers together with the release cause 'other', upon which the procedure ends;

5.3.3.5 Cell re-selection or cell selection while T300, T302, T303, T305, T306, T308 or T309 is running

The UE shall:

- 1> if cell selection or reselection occurs while T309 or T302 is running and if the UE is connected to 5GC:
 - 2> stop timer T309 for all access categories, if running;
 - 2> if in RRC_INACTIVE and T302 is running:
 - 3> perform the actions upon leaving RRC_INACTIVE as specified in 5.3.12 with release cause 'RRC Resume failure';
 - 2> else:
 - 3> stop timer T302, if running;
 - 3> perform the actions as specified in 5.3.16.4;
- 1> if in RRC_INACTIVE:
 - 2> if cell reselection occurs while T300 is running:
 - 3> perform the actions upon leaving RRC_INACTIVE as specified in 5.3.12 with release cause 'RRC Resume failure';
- 1> else if cell reselection occurs while T300, T302, T303, T305, T306, or T308 is running:
 - 2> if timer T302, T303, T305, T306, and/or T308 is running and if the UE is connected to EPC:
 - 3> stop timer T302, T303, T305, T306, and T308, whichever ones were running;
 - 3> perform the actions as specified in 5.3.3.7;
 - 2> if timer T300 is running:
 - 3> stop timer T300;
 - 3> if UE has sent *RRCConnectionResumeRequest* message and has not received *RRCConnectionResume* message:
 - 4> reset MAC;
 - 4> if UE is resuming an RRC connection after early security reactivation in accordance with conditions in 5.3.3.18:
 - 5> perform the actions as specified in 5.3.3.9a;
 - 4> else:
 - 5> re-establish RLC for all RBs that are established;
 - 5> suspend SRB1;
 - 3> else:
 - 4> reset MAC, release the MAC configuration and re-establish RLC for all RBs that are established;
 - 3> inform upper layers about the failure to establish the RRC connection or failure to resume the RRC connection with suspend indication;

5.3.3.6 T300 expiry

The UE shall:

- 1> if timer T300 expires:

- 2> if UE has sent *RRConnectionResumeRequest* message and has not received *RRConnectionResume* message:
 - 3> reset MAC;
 - 3> if UE is resuming an RRC connection after early security reactivation in accordance with conditions in 5.3.3.18:
 - 4> perform the actions as specified in 5.3.3.9a;
 - 3> else:
 - 4> re-establish RLC for all RBs that are established;
 - 4> suspend SRB1;
- 2> else:
 - 3> reset MAC, release the MAC configuration and re-establish RLC for all RBs that are established;
- 2> if the UE is a NB-IoT UE:
 - 3> if *connEstFailOffset* is included in *SystemInformationBlockType2-NB*:
 - 4> use *connEstFailOffset* for the parameter $Q_{\text{offset_temp}}$ for the concerned cell when performing cell selection and reselection according to TS 36.304 [4];
 - 3> else:
 - 4> use value of infinity for the parameter $Q_{\text{offset_temp}}$ for the concerned cell when performing cell selection and reselection according to TS 36.304 [4];

NOTE 0: For NB-IoT, the number of times that the UE detects T300 expiry on the same cell before applying *connEstFailOffset* and the amount of time that the UE applies *connEstFailOffset* before removing the offset from evaluation of the cell is up to UE implementation.

- 2> else if the UE supports RRC Connection Establishment failure temporary *Qoffset* and T300 has expired a consecutive *connEstFailCount* times on the same cell for which *txFailParams* is included in *SystemInformationBlockType2*:
 - 3> for a period as indicated by *connEstFailOffsetValidity*:
 - 4> use *connEstFailOffset* for the parameter $Q_{\text{offset_temp}}$ for the concerned cell when performing cell selection and reselection according to TS 36.304 [4] and TS 25.304 [40];

NOTE 1: When performing cell selection, if no suitable or acceptable cell can be found, it is up to UE implementation whether to stop using *connEstFailOffset* for the parameter $Q_{\text{offset_temp}}$ during *connEstFailOffsetValidity* for the concerned cell.

- 2> except for NB-IoT, store the following connection establishment failure information in the *VarConnEstFailReport* by setting its fields as follows:
 - 3> clear the information included in *VarConnEstFailReport*, if any;
 - 3> set the *plmn-Identity* to the PLMN selected by upper layers (see TS 23.122 [11], TS 24.301 [35]) from the PLMN(s) included in the *plmn-IdentityList* in *SystemInformationBlockType1*;
 - 3> set the *failedCellId* to the global cell identity of the cell where connection establishment failure is detected;
 - 3> set the *measResultFailedCell* to include the RSRP and RSRQ, if available, of the cell where connection establishment failure is detected and based on measurements collected up to the moment the UE detected the failure;
 - 3> if available, set the *measResultNeighCells*, in order of decreasing ranking-criterion as used for cell re-selection, to include neighbouring cell measurements for at most the following number of neighbouring

cells: 6 intra-frequency and 3 inter-frequency neighbours per frequency as well as 3 inter-RAT neighbours, per frequency/ set of frequencies (GERAN) per RAT and according to the following:

4> for each neighbour cell included, include the optional fields that are available;

NOTE 2: The UE includes the latest results of the available measurements as used for cell reselection evaluation, which are performed in accordance with the performance requirements as specified in TS 36.133 [16].

3> if available, set the *logMeasResultListWLAN* to include the WLAN measurement results, in order of decreasing RSSI for WLAN APs;

3> if available, set the *logMeasResultListBT* to include the Bluetooth measurement results, in order of decreasing RSSI for Bluetooth beacons;

3> if detailed location information is available, set the content of the *locationInfo* as follows:

4> include the *locationCoordinates*;

4> include the *horizontalVelocity*, if available;

3> set the *numberOfPreamblesSent* to indicate the number of preambles sent by MAC for the failed random access procedure;

3> set *contentionDetected* to indicate whether contention resolution was not successful as specified in TS 36.321 [6] for at least one of the transmitted preambles for the failed random access procedure;

3> set *maxTxPowerReached* to indicate whether or not the maximum power level was used for the last transmitted preamble, see TS 36.321 [6];

2> if in RRC_INACTIVE:

3> perform the actions upon leaving RRC_INACTIVE as specified in 5.3.12, with release cause 'RRC connection failure';

2> else inform upper layers about the failure to establish the RRC connection or failure to resume the RRC connection with suspend indication, upon which the procedure ends;

The UE may discard the connection establishment failure information, i.e. release the UE variable *VarConnEstFailReport*, 48 hours after the failure is detected, upon power off or upon detach.

5.3.3.7 T302, T303, T305, T306, or T308 expiry or stop

If the UE is connected to EPC, the UE shall:

1> if timer T302 expires or is stopped:

2> inform upper layers about barring alleviation for mobile terminating access;

2> if timer T303 is not running:

3> inform upper layers about barring alleviation for mobile originating calls;

2> if timer T305 is not running:

3> inform upper layers about barring alleviation for mobile originating signalling;

2> if timer T306 is not running:

3> inform upper layers about barring alleviation for mobile originating CS fallback;

2> if timer T308 is not running:

3> inform upper layers about barring alleviation for ACDC;

1> if timer T303 expires or is stopped:

2> if timer T302 is not running:

- 3> inform upper layers about barring alleviation for mobile originating calls;
- 1> if timer T305 expires or is stopped:
 - 2> if timer T302 is not running:
 - 3> inform upper layers about barring alleviation for mobile originating signalling;
- 1> if timer T306 expires or is stopped:
 - 2> if timer T302 is not running:
 - 3> inform upper layers about barring alleviation for mobile originating CS fallback;
- 1> if timer T308 expires or is stopped:
 - 2> if timer T302 is not running:
 - 3> inform upper layers about barring alleviation for ACDC;

5.3.3.8 Reception of the *RRConnectionReject* by the UE

The UE shall:

- 1> stop timer T300;
- 1> stop timer T302, if running;
- 1> reset MAC;
- 1> except for NB-IoT, start timer T302, with the timer value set to the *waitTime*;
- 1> if the UE is a NB-IoT UE; or
- 1> if the *extendedWaitTime* is present and the UE supports delay tolerant access:
 - 2> forward the *extendedWaitTime* to upper layers;
- 1> if *deprioritisationReq* is included and the UE supports RRC Connection Reject with deprioritisation:
 - 2> start or restart timer T325 with the timer value set to the *deprioritisationTimer* signalled;
 - 2> store the *deprioritisationReq* until T325 expiry;

NOTE: The UE stores the deprioritisation request irrespective of any cell reselection absolute priority assignments (by dedicated or common signalling) and regardless of RRC connections in E-UTRAN or other RATs unless specified otherwise.

- 1> if the *RRConnectionReject* is received in response to an *RRConnectionResumeRequest* sent to resume a suspended RRC connection:
 - 2> if the *rrc-SuspendIndication* is not present:
 - 3> release all radio resources, including release of the RLC entity, the MAC configuration and the associated PDCP entity for all established or suspended RBs;
 - 3> discard the stored UE AS context and *resumeIdentity*;
 - 3> inform upper layers about the failure to resume the RRC connection without suspend indication and that access barring for mobile originating calls, mobile originating signalling, mobile terminating access and except for NB-IoT for mobile originating CS fallback is applicable, upon which the procedure ends;
 - 2> else:
 - 3> if the *RRConnectionReject* is received in response to an *RRConnectionResumeRequest* sent after early security reactivation or for transmission using PUR or for resuming a suspended RRC connection in 5GC:

- 4> perform the actions as specified in 5.3.3.9a;
- 3> else:
 - 4> suspend SRB1;
 - 3> inform upper layers about the failure to resume the RRC connection with suspend indication and that access barring for mobile originating calls, mobile originating signalling, mobile terminating access and except for NB-IoT for mobile originating CS fallback is applicable, upon which the procedure ends;
- 1> else if the *RRCConnectionReject* is received in response to an *RRCConnectionResumeRequest* sent while in RRC_INACTIVE:
 - 2> release the default MAC configuration;
 - 2> if *RRCConnectionReject* is received in response to a request from upper layers:
 - 3> inform the upper layer that access barring is applicable for all access categories except categories '0' and '2';
 - 2> if *RRCConnectionReject* is received in response to an *RRCConnectionResumeRequest*:
 - 3> if resume is triggered by upper layers:
 - 4> inform upper layers about the failure to resume the RRC connection;
 - 3> if resume is triggered due to an RNA update:
 - 4> set the variable *pendingRnaUpdate* to 'TRUE';
 - 3> discard the current K_{eNB} , K_{RRCenc} key, K_{RRCint} , K_{UPint} key and K_{UPenc} key;
 - 3> suspend SRB1, upon which the procedure ends;
 - 2> The UE shall continue to monitor RAN and CN paging while the timer T302 is running.
- 1> else:
 - 2> release the default MAC configuration;
 - 2> inform upper layers about the failure to establish the RRC connection and that access barring for mobile originating calls, mobile originating signalling, mobile terminating access and except for NB-IoT, for mobile originating CS fallback is applicable, upon which the procedure ends;

5.3.3.9 Abortion of RRC connection establishment

If upper layers abort the RRC connection establishment procedure while the UE has not yet entered RRC_CONNECTED, the UE shall:

- 1> stop timer T300, if running;
- 1> reset MAC, release the MAC configuration and re-establish RLC for all RBs that are established;

5.3.3.9a Abortion of early security reactivation

The UE shall:

- 1> delete the K_{eNB} , K_{RRCint} , K_{RRCenc} and K_{UPenc} keys derived in accordance with 5.3.3.3a;
- 1> re-establish RLC entities for all SRBs and DRBs;
- 1> suspend all SRB(s) and DRB(s) except SRB0;
- 1> configure lower layers to suspend integrity protection and ciphering.

5.3.3.10 Handling of SSAC related parameters

Upon request from the upper layers, the UE shall:

- 1> if *SystemInformationBlockType2* includes *ac-BarringPerPLMN-List* and the *ac-BarringPerPLMN-List* contains an *AC-BarringPerPLMN* entry with the *plmn-IdentityIndex* corresponding to the PLMN selected by upper layers (see TS 23.122 [11], TS 24.301 [35]):
 - 2> select the *AC-BarringPerPLMN* entry with the *plmn-IdentityIndex* corresponding to the PLMN selected by upper layers;
 - 2> in the remainder of this procedure, use the selected *AC-BarringPerPLMN* entry (i.e. presence or absence of access barring parameters in this entry) irrespective of the common access barring parameters included in *SystemInformationBlockType2*;

1> else:

- 2> in the remainder of this procedure use the common access barring parameters (i.e. presence or absence of these parameters) included in *SystemInformationBlockType2*;

1> set the local variables *BarringFactorForMMTEL-Voice* and *BarringTimeForMMTEL-Voice* as follows:

2> if *ssac-BarringForMMTEL-Voice* is present:

- 3> if the UE has one or more Access Classes, as stored on the USIM, with a value in the range 11..15, which is valid for the UE to use according to TS 22.011 [10] and TS 23.122 [11], and

NOTE: ACs 12, 13, 14 are only valid for use in the home country and ACs 11, 15 are only valid for use in the HPLMN/ EHPLMN.

- 3> if, for at least one of these Access Classes, the corresponding bit in the *ac-BarringForSpecialAC* contained in *ssac-BarringForMMTEL-Voice* is set to zero:

4> set *BarringFactorForMMTEL-Voice* to one and *BarringTimeForMMTEL-Voice* to zero;

3> else:

4> set *BarringFactorForMMTEL-Voice* and *BarringTimeForMMTEL-Voice* to the value of *ac-BarringFactor* and *ac-BarringTime* included in *ssac-BarringForMMTEL-Voice*, respectively;

2> else set *BarringFactorForMMTEL-Voice* to one and *BarringTimeForMMTEL-Voice* to zero;

1> set the local variables *BarringFactorForMMTEL-Video* and *BarringTimeForMMTEL-Video* as follows:

2> if *ssac-BarringForMMTEL-Video* is present:

- 3> if the UE has one or more Access Classes, as stored on the USIM, with a value in the range 11..15, which is valid for the UE to use according to TS 22.011 [10] and TS 23.122 [11], and

- 3> if, for at least one of these Access Classes, the corresponding bit in the *ac-BarringForSpecialAC* contained in *ssac-BarringForMMTEL-Video* is set to zero:

4> set *BarringFactorForMMTEL-Video* to one and *BarringTimeForMMTEL-Video* to zero;

3> else:

4> set *BarringFactorForMMTEL-Video* and *BarringTimeForMMTEL-Video* to the value of *ac-BarringFactor* and *ac-BarringTime* included in *ssac-BarringForMMTEL-Video*, respectively;

2> else set *BarringFactorForMMTEL-Video* to one and *BarringTimeForMMTEL-Video* to zero;

1> forward the variables *BarringFactorForMMTEL-Voice*, *BarringTimeForMMTEL-Voice*, *BarringFactorForMMTEL-Video* and *BarringTimeForMMTEL-Video* to the upper layers;

5.3.3.11 Access barring check

1> if timer T302 or "Tbarring" is running:

2> consider access to the cell as barred;

1> else if *SystemInformationBlockType2* includes "AC barring parameter":

2> if the UE has one or more Access Classes, as stored on the USIM, with a value in the range 11..15, which is valid for the UE to use according to TS 22.011 [10] and TS 23.122 [11], and

NOTE: ACs 12, 13, 14 are only valid for use in the home country and ACs 11, 15 are only valid for use in the HPLMN/ EHPLMN.

2> for at least one of these valid Access Classes the corresponding bit in the *ac-BarringForSpecialAC* contained in "AC barring parameter" is set to *zero*:

3> consider access to the cell as not barred;

2> else:

3> draw a random number '*rand*' uniformly distributed in the range: $0 \leq rand < 1$;

3> if '*rand*' is lower than the value indicated by *ac-BarringFactor* included in "AC barring parameter":

4> consider access to the cell as not barred;

3> else:

4> consider access to the cell as barred;

1> else:

2> consider access to the cell as not barred;

1> if access to the cell is barred and both timers T302 and "Tbarring" are not running:

2> draw a random number '*rand*' that is uniformly distributed in the range $0 \leq rand < 1$;

2> start timer "Tbarring" with the timer value calculated as follows, using the *ac-BarringTime* included in "AC barring parameter":

"Tbarring" = $(0.7 + 0.6 * rand) * ac-BarringTime$;

5.3.3.12 EAB check

The UE shall:

1> if *SystemInformationBlockType14* is present:

2> if *eab-PerRSRP* is included:

3> if the *establishmentCause* received from higher layers is set to a value other than *emergency*; and

3> if the UE has no Access Class, as stored on the USIM, with a value in the range 11..15, which is valid for the UE to use according to TS 22.011 [10] and TS 23.122 [11] :

4> if *eab-PerRSRP* is set to *thresh0*:

5> consider access to the cell as barred when in enhanced coverage as specified in TS 36.304 [4];

4> else if *eab-PerRSRP* is set to *thresh1*:

5> if the measured RSRP is less than the first entry in *rsrp-ThresholdsPrachInfoList*:

6> consider access to the cell as barred;

- 5> else:
 - 6> consider that only the resources indicated for the first CE level are configured;
- 4> else if *eab-PerRSRP* is set to *thresh2*:
 - 5> if the measured RSRP is less than the second entry in *rsrp-ThresholdsPrachInfoList*:
 - 6> consider access to the cell as barred;
 - 5> else:
 - 6> consider that only the resources indicated for the first and second CE levels are configured;
- 4> else if *eab-PerRSRP* is set to *thresh3*:
 - 5> if the measured RSRP is less than the third entry in *rsrp-ThresholdsPrachInfoList*:
 - 6> consider access to the cell as barred;
 - 5> else:
 - 6> consider that only the resources indicated for the first, second, and third CE levels are configured;
- 2> if access to the cell is not barred due to *eab-PerRSRP* and *eab-Param* is included:
 - 3> if the *eab-Common* is included in the *eab-Param*:
 - 4> if the UE belongs to the category of UEs as indicated in the *eab-Category* contained in *eab-Common*; and
 - 4> if for the Access Class of the UE, as stored on the USIM and with a value in the range 0..9, the corresponding bit in the *eab-BarringBitmap* contained in *eab-Common* is set to *one*:
 - 5> consider access to the cell as barred;
 - 4> else:
 - 5> consider access to the cell as not barred due to EAB;
 - 3> else (the *eab-PerPLMN-List* is included in the *eab-Param*):
 - 4> select the entry in the *eab-PerPLMN-List* corresponding to the PLMN selected by upper layers (see TS 23.122 [11], TS 24.301 [35]);
 - 4> if the *eab-Config* for that PLMN is included:
 - 5> if the UE belongs to the category of UEs as indicated in the *eab-Category* contained in *eab-Config*; and
 - 5> if for the Access Class of the UE, as stored on the USIM and with a value in the range 0..9, the corresponding bit in the *eab-BarringBitmap* contained in *eab-Config* is set to *one*:
 - 6> consider access to the cell as barred;
 - 5> else:
 - 6> consider access to the cell as not barred due to EAB;
 - 4> else:
 - 5> consider access to the cell as not barred due to EAB;
- 1> else:
 - 2> consider access to the cell as not barred due to EAB;

5.3.3.13 Access barring check for ACDC

The UE shall:

- 1> if timer T302 is running:
 - 2> consider access to the cell as barred;
- 1> else if *SystemInformationBlockType2* includes "ACDC barring parameter":
 - 2> draw a random number '*rand*' uniformly distributed in the range: $0 \leq rand < 1$;
 - 2> if '*rand*' is lower than the value indicated by *ac-BarringFactor* included in "ACDC barring parameter":
 - 3> consider access to the cell as not barred;
 - 2> else:
 - 3> consider access to the cell as barred;
- 1> else:
 - 2> consider access to the cell as not barred;
- 1> if access to the cell is barred and timer T302 is not running:
 - 2> draw a random number '*rand*' that is uniformly distributed in the range $0 \leq rand < 1$;
 - 2> start timer "Tbarring" with the timer value calculated as follows, using the *ac-BarringTime* included in "ACDC barring parameter":
$$\text{"Tbarring"} = (0.7 + 0.6 * rand) * ac\text{-}BarringTime.$$

5.3.3.14 Access Barring check for NB-IoT

The UE shall:

- 1> if the UE is connected to 5GC, *ab-Enabled-5GC* included in *MasterInformationBlock-NB* / *MasterInformationBlock-TDD-NB* is set to *TRUE* and *SystemInformationBlockType14-NB* is broadcast, or
- 1> if the UE is connected to EPC, *ab-Enabled* included in *MasterInformationBlock-NB* / *MasterInformationBlock-TDD-NB* is set to *TRUE* and *SystemInformationBlockType14-NB* is broadcast:
 - 2> if *ab-PerNRSRP* is included:
 - 3> if the *establishmentCause* received from higher layers is set to a value other than *mo-ExceptionData*; and
 - 3> if the UE has no Access Class, as stored on the USIM, with a value in the range 11..15, which is valid for the UE to use according to TS 22.011 [10] and TS 23.122 [11]:
 - 4> if *ab-PerNRSRP* is set to *thresh1*:
 - 5> if the measured RSRP is less than the first entry in *rsrp-ThresholdsPrachInfoList*;
 - 6> consider access to the cell as barred;
 - 5> else:
 - 6> consider that only the resources indicated for the first NPRACH repetition level are configured;
 - 4> if *ab-PerNRSRP* is set to *thresh2*:
 - 5> if the measured RSRP is less than the second entry in *rsrp-ThresholdsPrachInfoList*;
 - 6> consider access to the cell as barred;
 - 5> else:

- 6> consider that only the resources indicated for the first and second NPRACH repetition levels are configured;
- 1> if the UE is connected to EPC, *ab-Enabled* included in *MasterInformationBlock-NB* / *MasterInformationBlock-TDD-NB* is set to *TRUE* and *SystemInformationBlockType14-NB* is broadcast:
- 2> if access to the cell is not barred due to *ab-PerNRSRP* and *ab-Param* is included:
- 3> if the *ab-Common* is included in *ab-Param*:
 - 4> if the UE belongs to the category of UEs as indicated in the *ab-Category* contained in *ab-Common*; and
 - 4> if for the Access Class of the UE, as stored on the USIM and with a value in the range 0..9, the corresponding bit in the *ab-BarringBitmap* contained in *ab-Common* is set to *one*:
 - 5> if the *establishmentCause* received from higher layers is set to *mo-ExceptionData* and *ab-BarringForExceptionData* is set to *FALSE* in the *ab-Common*:
 - 6> consider access to the cell as not barred;
 - 5> else:
 - 6> if the UE has one or more Access Classes, as stored on the USIM, with a value in the range 11..15, which is valid for the UE to use according to TS 22.011 [10] and TS 23.122 [11] and for at least one of these valid Access Classes for the UE, the corresponding bit in the *ab-BarringForSpecialAC* contained in *ab-Common* is set to *zero*:

NOTE 1: ACs 12, 13, 14 are only valid for use in the home country and ACs 11, 15 are only valid for use in the HPLMN/ EHPLMN.

- 7> consider access to the cell as not barred;
- 6> else:
 - 7> consider access to the cell as barred;
- 4> else:
 - 5> consider access to the cell as not barred;
- 3> else (the *ab-PerPLMN-List* is included in the *ab-Param*):
 - 4> select the *ab-PerPLMN* entry in *ab-PerPLMN-List* corresponding to the PLMN selected by upper layers (see TS 23.122 [11], TS 24.301 [35]);
 - 4> if the *ab-Config* for that PLMN is included:
 - 5> if the UE belongs to the category of UEs as indicated in the *ab-Category* contained in *ab-Config*; and
 - 5> if for the Access Class of the UE, as stored on the USIM and with a value in the range 0..9, the corresponding bit in the *ab-BarringBitmap* contained in *ab-Config* is set to *one*:
 - 6> if the *establishmentCause* received from higher layers is set to *mo-ExceptionData* and *ab-BarringForExceptionData* is set to *FALSE* in the *ab-Config*:
 - 7> consider access to the cell as not barred;
 - 6> else:
 - 7> if the UE has one or more Access Classes, as stored on the USIM, with a value in the range 11..15, which is valid for the UE to use according to TS 22.011 [10] and TS 23.122 [11] and for at least one of these valid Access Classes for the UE, the corresponding bit in the *ab-BarringForSpecialAC* contained in *ab-Config* is set to *zero*:

NOTE 2: ACs 12, 13, 14 are only valid for use in the home country and ACs 11, 15 are only valid for use in the HPLMN/ EHPLMN.

- 8> consider access to the cell as not barred;
- 7> else:
 - 8> consider access to the cell as barred;
- 5> else:
 - 6> consider access to the cell as not barred;
- 4> else:
 - 5> consider access to the cell as not barred;
- 1> else:
 - 2> consider access to the cell as not barred;

5.3.3.15 Failure to deliver NAS information in *RRCConnectionSetupComplete* message

The UE shall:

- 1> if the UE is a NB-IoT UE and radio link failure occurs before the successful delivery of *RRCConnectionSetupComplete* message has been confirmed by lower layers:
- 2> inform upper layers about the possible failure to deliver the NAS information contained in the *RRCConnectionSetupComplete* message;

5.3.3.16 Integrity check failure from lower layers while T300 is running

The UE shall:

- 1> upon receiving integrity check failure indication from lower layers concerning SRB1 or SRB2 while T300 is running and if the UE is resuming the RRC connection after early security reactivation in accordance with conditions in 5.3.3.18:
 - 2> discard the stored UE AS context and *resumeIdentity*;
 - 2> perform the actions upon leaving RRC_CONNECTED as specified in 5.3.12, with release cause 'other';
- 1> upon receiving integrity check failure indication from lower layers while T300 is running and if the UE is resuming the RRC connection from RRC_INACTIVE:
 - 2> perform the actions upon leaving RRC_INACTIVE as specified in 5.3.12, with release cause 'RRC connection failure';

5.3.3.17 Inability to comply with *RRCConnectionResume*

The UE shall:

- 1> if the UE is unable to comply with (part of) the configuration included in the *RRCConnectionResume* message;
- 2> perform the actions upon leaving RRC_INACTIVE as specified in 5.3.12 with release cause 'RRC Resume failure'.

NOTE 1: The UE may apply above failure handling also in case the *RRCConnectionResume* message causes a protocol error for which the generic error handling as defined in 5.7 specifies that the UE shall ignore the message.

NOTE 2: If the UE is unable to comply with part of the configuration, it does not apply any part of the configuration, i.e. there is no partial success/failure.

5.3.3.18 Early security reactivation

The UE shall use early security reactivation when resuming a suspended RRC connection and at least one of the following conditions is met:

- the UE is initiating UP-EDT in accordance with conditions in 5.3.3.1b;
- the UE is initiating UP transmission using PUR in accordance with conditions in 5.3.3.1c;
- the UE is resuming a suspended RRC connection in 5GC;
- the UE supports early security reactivation, *SystemInformationBlockType2* (*SystemInformationBlockType2-NB* in NB-IoT) includes *earlySecurityReactivation*, and the UE has a stored value of the *nextHopChainingCount* provided in the *RRCConnectionRelease* message with suspend indication during the preceding suspend procedure;

5.3.3.19 Timing alignment validation for transmission using PUR

A UE shall consider the timing alignment value for transmission using PUR to be valid when all of the following conditions are fulfilled:

- 1> if *pur-TimeAlignmentTimer* is configured:
 - 2> *pur-TimeAlignmentTimer* is running as confirmed by lower layers;
- 1> if *pur-RSRP-ChangeThreshold* (*pur-NRSRP-ChangeThreshold* in NB-IoT) is configured:
 - 2> since the last TA validation, the serving cell (N)RSRP has not increased by more than *increaseThresh*; and
 - 2> since the last TA validation, the serving cell (N)RSRP has not decreased by more than *decreaseThresh*;

5.3.3.20 Maintenance of PUR occasions

The UE configured with *pur-Config* shall:

- 1> consider that the first PUR occasion occurs at the H-SFN/SFN/subframe given by:
 - $H-SFN = (H-SFN_{Ref} + offset) \bmod 1024$ occurring after FLOOR ($offset/1024$) H-SFN cycles;
 - SFN and subframe indicated by *startSFN* and *startSubframe*;
 where:
 - offset is given by *periodicityAndOffset*;
 - $H-SFN_{Ref}$ corresponds to the last subframe of the first transmission of *RRCConnectionRelease* message containing *pur-Config*, taking into account *hsfn-LSB-Info*;
 - H-SFN cycle corresponds to the duration of 1024 H-SFNs;
- 1> if the *pur-NumOccasions* is set to *one*, for the first PUR occasion:
 - 2> if transmission using PUR in accordance with conditions in 5.3.3.1c is not initiated; or
 - 2> if transmission using PUR in accordance with conditions in 5.3.3.1c has been initiated, after the completion of the transmission using PUR:
 - 3> if *pur-TimeAlignmentTimer* is configured, indicate to lower layers that *pur-TimeAlignmentTimer* is released;
 - 3> release *pur-Config*;
 - 3> discard previously stored *pur-Config*;
- 1> else:

- 2> consider that the subsequent PUR occasions occur periodically after the occurrence of the first PUR occasion at the SFN/subframe indicated by *startSubframe* and *startSFN* and periodicity given by *periodicityAndOffset*;
- 2> if the *pur-ImplicitReleaseAfter* is configured, for each PUR occasion occurring while the UE is in RRC_IDLE:
 - 3> if transmission using PUR in accordance with conditions in 5.3.3.1c is not initiated; or
 - 3> if PUR failure indication is received from lower layers:
 - 4> consider the PUR occasion as skipped;
 - 4> if *pur-ImplicitReleaseAfter* number of consecutive PUR occasions have been skipped:
 - 5> if *pur-TimeAlignmentTimer* is configured, indicate to lower layers that *pur-TimeAlignmentTimer* is released;
 - 5> release *pur-Config*;
 - 5> discard previously stored *pur-Config*.

5.3.4 Initial security activation

5.3.4.1 General

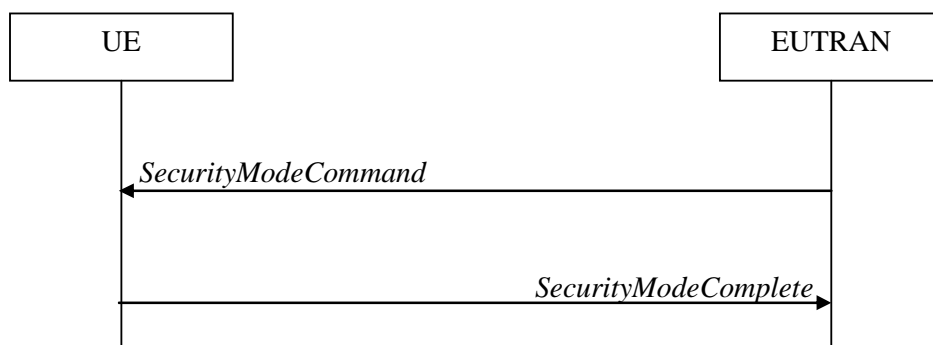

Figure 5.3.4.1-1: Security mode command, successful

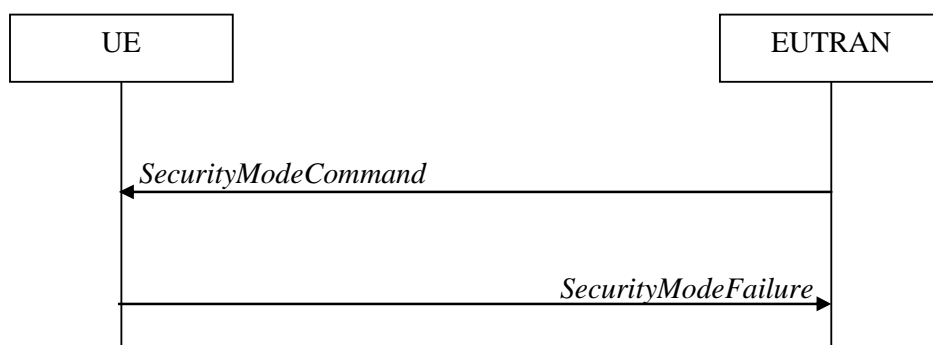

Figure 5.3.4.1-2: Security mode command, failure

The purpose of this procedure is to activate AS security upon RRC connection establishment.

5.3.4.2 Initiation

E-UTRAN initiates the security mode command procedure to a UE in RRC_CONNECTED. Moreover, E-UTRAN applies the procedure as follows:

- when only SRB1, or for NB-IoT SRB1 and SRB1bis, is established, i.e. prior to establishment of SRB2 and/ or DRBs.

5.3.4.3 Reception of the *SecurityModeCommand* by the UE

The UE shall:

- 1> derive the K_{eNB} key, as specified in TS 33.401 [32] for E-UTRA/EPC, and TS 33.501 [86] for E-UTRA/5GC;
- 1> derive the K_{RRCint} key associated with the *integrityProtAlgorithm* indicated in the *SecurityModeCommand* message, as specified in TS 33.401 [32];
- 1> request lower layers to verify the integrity protection of the *SecurityModeCommand* message, using the algorithm indicated by the *integrityProtAlgorithm* as included in the *SecurityModeCommand* message and the K_{RRCint} key;
- 1> if the *SecurityModeCommand* message passes the integrity protection check:
 - 2> derive the K_{RRCenc} key and the K_{UPenc} key associated with the *cipheringAlgorithm* indicated in the *SecurityModeCommand* message, as specified in TS 33.401 [32];
 - 2> if connected as an RN:
 - 3> derive the K_{UPint} key associated with the *integrityProtAlgorithm* indicated in the *SecurityModeCommand* message, as specified in TS 33.401 [32];
 - 2> configure lower layers to apply integrity protection using the indicated algorithm and the K_{RRCint} key immediately, i.e. integrity protection shall be applied to all subsequent messages received and sent by the UE, including the *SecurityModeComplete* message;
 - 2> configure lower layers to apply ciphering using the indicated algorithm, the K_{RRCenc} key and the K_{UPenc} key after completing the procedure, i.e. ciphering shall be applied to all subsequent messages received and sent by the UE, except for the *SecurityModeComplete* message which is sent unciphered;
 - 2> if connected as an RN:
 - 3> configure lower layers to apply integrity protection using the indicated algorithm and the K_{UPint} key, for DRBs that are subsequently configured to apply integrity protection, if any;
 - 2> consider AS security to be activated;
 - 2> upon RRC connection establishment, if UE does not need UL gaps during continuous uplink transmission:
 - 3> configure lower layers to stop using UL gaps during continuous uplink transmission in FDD for *SecurityModeComplete* message and subsequent uplink transmission in RRC_CONNECTED except for UL transmissions as specified in TS 36.211 [21];
 - 2> submit the *SecurityModeComplete* message to lower layers for transmission, upon which the procedure ends;
- 1> else:
 - 2> continue using the configuration used prior to the reception of the *SecurityModeCommand* message, i.e. neither apply integrity protection nor ciphering.
 - 2> submit the *SecurityModeFailure* message to lower layers for transmission, upon which the procedure ends;

5.3.5 RRC connection reconfiguration

5.3.5.1 General

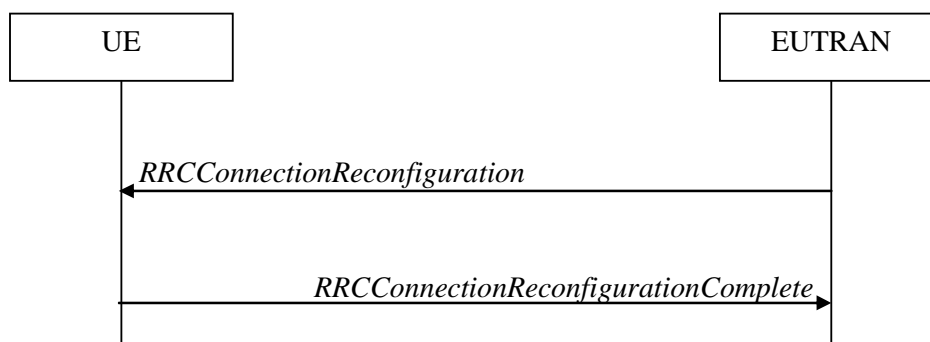

Figure 5.3.5.1-1: RRC connection reconfiguration, successful

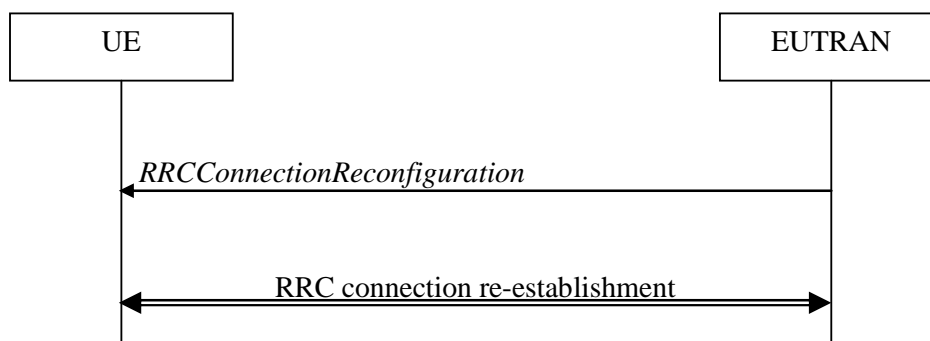

Figure 5.3.5.1-2: RRC connection reconfiguration, failure

The purpose of this procedure is to modify an RRC connection, e.g. to establish/ modify/ release RBs, to perform handover, to setup/ modify/ release measurements, to add/ modify/ release SCells, to add/modify/release conditional reconfigurations. As part of the procedure, NAS dedicated information may be transferred from E-UTRAN to the UE.

5.3.5.2 Initiation

E-UTRAN may initiate the RRC connection reconfiguration procedure to a UE in RRC_CONNECTED. E-UTRAN applies the procedure as follows:

- the *mobilityControlInfo* is included only when AS-security has been activated, and SRB2 with at least one DRB are setup and not suspended;
- the establishment of RBs (other than SRB1, that is established during RRC connection establishment) is included only when AS security has been activated;
- the addition of SCells is performed only when AS security has been activated;
- the addition, release or modification of conditional reconfigurations is performed only when AS security has been activated, and SRB2 with at least one DRB are setup and not suspended;

The UE initiates the RRC connection reconfiguration procedure while in RRC_CONNECTED when a conditional reconfiguration (e.g. CHO) is executed i.e. upon the fulfilment of an execution condition, an associated *RRCConnectionReconfiguration* that is stored is applied.

NOTE: Embedding in an NR Reconfiguration is used for the transfer of IRAT DL DCCH information as used for V2X sidelink communication related information specified by NR RRC e.g. to configure dedicated pool related information, CBR measurements, provision of grant assistance.

5.3.5.3 Reception of an *RRCCConnectionReconfiguration* not including the *mobilityControlInfo* by the UE

If the *RRCCConnectionReconfiguration* message does not include the *mobilityControlInfo* and the UE is able to comply with the configuration included in this message, the UE shall:

- 1> if the received *RRCCConnectionReconfiguration* includes the *daps-SourceRelease*:
 - 2> reset source MCG MAC and release the source MCG MAC configuration;
 - 2> for each DAPS bearer:
 - 3> re-establish the RLC entity or entities for the source PCell;
 - 3> release the RLC entity or entities and the associated DTCH logical channel for the source PCell;
 - 3> reconfigure the PDCP entity to release DAPS, as specified in TS 36.323 [8];
 - 2> for each SRB:
 - 3> release the PDCP entity for the source PCell;
 - 3> release the RLC entity and the associated DCCH logical channel for the source PCell;
 - 2> release the physical channel configuration for the source PCell;
- 1> if this is the first *RRCCConnectionReconfiguration* message after successful completion of the RRC connection re-establishment procedure:
 - 2> re-establish PDCP for SRB2 configured with E-UTRA PDCP entity and for all DRBs that are established and configured with E-UTRA PDCP, if any;
 - 2> re-establish RLC for SRB2 and for all DRBs that are established and configured with E-UTRA RLC, if any;
- 2> if the *RRCCConnectionReconfiguration* message includes the *fullConfig*:
 - 3> perform the radio configuration procedure as specified in 5.3.5.8;
- 2> if the *RRCCConnectionReconfiguration* message includes the *radioResourceConfigDedicated*:
 - 3> perform the radio resource configuration procedure as specified in 5.3.10;

NOTE 1: Void

NOTE 2: Void

1> else:

- 2> if the *RRCCConnectionReconfiguration* message includes the *radioResourceConfigDedicated*:
 - 3> perform the radio resource configuration procedure as specified in 5.3.10;

NOTE 3: If the *RRCCConnectionReconfiguration* message includes the establishment of radio bearers other than SRB1, the UE may start using these radio bearers immediately, i.e. there is no need to wait for an outstanding acknowledgment of the *SecurityModeComplete* message.

- 1> if the received *RRCCConnectionReconfiguration* includes the *sCellToReleaseList*:
 - 2> perform SCell release as specified in 5.3.10.3a;
- 1> if the received *RRCCConnectionReconfiguration* includes the *sCellToAddModList*:
 - 2> perform SCell addition or modification as specified in 5.3.10.3b;
- 1> if the received *RRCCConnectionReconfiguration* includes the *sCellGroupToReleaseList*:
 - 2> perform SCell group release as specified in 5.3.10.3d;

- 1> if the received *RRCCConnectionReconfiguration* includes the *sCellGroupToAddModList*:
 - 2> perform SCell group addition or modification as specified in 5.3.10.3e;
 - 1> if the received *RRCCConnectionReconfiguration* includes the *scg-Configuration*; or
 - 1> if the current UE configuration includes one or more split DRBs configured with *pdcp-Config* and the received *RRCCConnectionReconfiguration* includes *radioResourceConfigDedicated* including *drb-ToAddModList*:
 - 2> perform SCG reconfiguration as specified in 5.3.10.10;
 - 1> if the received *RRCCConnectionReconfiguration* includes the *nr-Config* and it is set to *release*: or
 - 1> if the received *RRCCConnectionReconfiguration* includes *endc-ReleaseAndAdd* and it is set to *TRUE*:
 - 2> perform MR-DC release as specified in TS 38.331 [82], clause 5.3.5.10;
 - 1> if the received *RRCCConnectionReconfiguration* includes the *sk-Counter*:
 - 2> perform key update procedure as specified in TS 38.331 [82], clause 5.3.5.7;
 - 1> if the received *RRCCConnectionReconfiguration* includes the *nr-SecondaryCellGroupConfig*:
 - 2> perform NR RRC Reconfiguration as specified in TS 38.331 [82], clause 5.3.5.3;
 - 1> if the received *RRCCConnectionReconfiguration* includes the *nr-RadioBearerConfig1*:
 - 2> perform radio bearer configuration as specified in TS 38.331 [82], clause 5.3.5.6;
 - 1> if the received *RRCCConnectionReconfiguration* includes the *nr-RadioBearerConfig2*:
 - 2> perform radio bearer configuration as specified in TS 38.331 [82], clause 5.3.5.6;
 - 1> if this is the first *RRCCConnectionReconfiguration* message after successful completion of the RRC connection re-establishment procedure:
 - 2> resume SRB2 and all DRBs that are suspended, if any, including RBs configured with NR PDCP;
- NOTE 4: The handling of the radio bearers after the successful completion of the PDCP re-establishment, e.g. the re-transmission of unacknowledged PDCP SDUs (as well as the associated status reporting), the handling of the SN and the HFN, is specified in TS 36.323 [8].
- NOTE 5: The UE may discard SRB2 messages and data that it receives prior to completing the reconfiguration used to resume these bearers.
- 1> if the received *RRCCConnectionReconfiguration* includes the *systemInformationBlockType1Dedicated*:
 - 2> perform the actions upon reception of the *SystemInformationBlockType1* message as specified in 5.2.2.7;
 - 1> if the received *RRCCConnectionReconfiguration* includes the *systemInformationBlockType2Dedicated*:
 - 2> perform the actions upon reception of the *SystemInformationBlockType2* message as specified in 5.2.2.9;
 - 1> if the *RRCCConnectionReconfiguration* message includes the *dedicatedInfoNASList*:
 - 2> forward each element of the *dedicatedInfoNASList* to upper layers in the same order as listed;
 - 1> if the *RRCCConnectionReconfiguration* message includes the *measConfig*:
 - 2> perform the measurement configuration procedure as specified in 5.5.2;
 - 1> perform the measurement identity autonomous removal as specified in 5.5.2.2a;
 - 1> if the *RRCCConnectionReconfiguration* message includes the *otherConfig*:
 - 2> perform the other configuration procedure as specified in 5.3.10.9;
 - 1> if the *RRCCConnectionReconfiguration* message includes the *sl-DiscConfig* or *sl-CommConfig*:

- 2> perform the sidelink dedicated configuration procedure as specified in 5.3.10.15;
 - 1> if the *RRCCConnectionReconfiguration* message includes the *sl-V2X-ConfigDedicated*:
 - 2> perform the V2X sidelink communication dedicated configuration procedure as specified in 5.3.10.15a;
- NOTE 5a: If the *sl-V2X-ConfigDedicated* was received embedded within an NR *RRCCReconfiguration* message, the UE does not build an E-UTRA *RRCCConnectionReconfigurationComplete* message for the received *sl-V2X-ConfigDedicated*.
- 1> if the *RRCCConnectionReconfiguration* message includes the *sl-ConfigDedicatedForNR*:
 - 2> perform the related procedures for NR sidelink communication in accordance with TS 38.331 [82], clause 5.3.5.14 and clause 5.5.2;
 - 1> if the *RRCCConnectionReconfiguration* message includes *wlan-OffloadInfo*:
 - 2> perform the dedicated WLAN offload configuration procedure as specified in 5.6.12.2;
 - 1> if the *RRCCConnectionReconfiguration* message includes *rclwi-Configuration*:
 - 2> perform the WLAN traffic steering command procedure as specified in 5.6.16.2;
 - 1> if the *RRCCConnectionReconfiguration* message includes *lwa-Configuration*:
 - 2> perform the LWA configuration procedure as specified in 5.6.14.2;
 - 1> if the *RRCCConnectionReconfiguration* message includes *lwip-Configuration*:
 - 2> perform the LWIP reconfiguration procedure as specified in 5.6.17.2;
 - 1> upon RRC connection establishment, if UE does not need UL gaps during continuous uplink transmission:
 - 2> configure lower layers to stop using UL gaps during continuous uplink transmission in FDD for *RRCCConnectionReconfigurationComplete* message and subsequent uplink transmission in RRC_CONNECTED except for UL transmissions as specified in TS36.211 [21];
 - 1> if the *RRCCConnectionReconfiguration* message includes the *conditionalReconfiguration*:
 - 2> perform conditional reconfiguration as specified in 5.3.5.9;
- NOTE 6: In case of conditional reconfiguration the text "if the received *RRCCConnectionReconfiguration*. . ." corresponds to applying the stored *RRCCConnectionReconfiguration* message (according to 5.3.5.9.5).
- 1> set the content of *RRCCConnectionReconfigurationComplete* message as follows:
 - 2> if the *RRCCConnectionReconfiguration* message includes *perCC-GapIndicationRequest*:
 - 3> include *perCC-GapIndicationList* and *numFreqEffective*;
 - 2> if the frequencies are configured for reduced measurement performance:
 - 3> include *numFreqEffectiveReduced*;
 - 2> if the received *RRCCConnectionReconfiguration* message included *nr-SecondaryCellGroupConfig*:
 - 3> include *scg-ConfigResponseNR* in accordance with TS 38.331 [82], clause 5.3.5.3;
 - 2> if the received *RRCCConnectionReconfiguration* message was included in an NR *RRCCResume* message:
 - 3> include the *RRCCConnectionReconfigurationComplete* message in the NR MCG RRC message *RRCCResumeComplete* in accordance with TS 38.331 [82], clause 5.3.13.4, upon which the procedure ends;
 - 1> if the UE is configured to operate in EN-DC as result of this procedure, forward *upperLayerIndication*, as if the UE receives this field from SIB2, to upper layers, otherwise indicate upper layers absence of this field;
 - 1> if the UE is configured with NE-DC:

- 2> transfer the *RRCCConnectionReconfigurationComplete* message via SRB1 embedded in NR RRC message *RRCCReconfigurationComplete* as specified in TS 38.331 [82];

1> else:

- 2> submit the *RRCCConnectionReconfigurationComplete* message to lower layers for transmission using the new configuration, upon which the procedure ends;

5.3.5.4 Reception of an *RRCCConnectionReconfiguration* including the *mobilityControlInfo* by the UE (handover)

If the *RRCCConnectionReconfiguration* message includes the *mobilityControlInfo* and the UE is able to comply with the configuration included in this message, the UE shall:

1> if *daps-HO* is not configured for any DRB:

- 2> stop timer T310, if running;
- 2> stop timer T312, if running;
- 2> if timer T316 is running:
 - 3> stop timer T316;
 - 3> clear the information included in *VarRLF-Report*, if any;
- 2> resume MCG transmission, if suspended;

1> start timer T304 with the timer value set to *t304*, as included in the *mobilityControlInfo*;

1> stop timer T370, if running;

1> if the *carrierFreq* is included:

- 2> consider the target PCell to be one on the frequency indicated by the *carrierFreq* with a physical cell identity indicated by the *targetPhysCellId*;

1> else:

- 2> consider the target PCell to be one on the frequency of the source PCell with a physical cell identity indicated by the *targetPhysCellId*;

1> if T309 is running:

- 2> stop timer T309 for all access categories;
- 2> perform the actions as specified in 5.3.16.4.

1> start synchronising to the DL of the target PCell;

NOTE 1: The UE should perform the handover as soon as possible following the reception of the RRC message triggering the handover, which could be before confirming successful reception (HARQ and ARQ) of this message.

1> if BL UE or UE in CE:

- 2> if *sameSFN-Indication* is not present in *mobilityControlInfo*:
 - 3> acquire the *MasterInformationBlock* in the target PCell;

1> if *makeBeforeBreak* is configured:

- 2> perform the remainder of this procedure including and following resetting MAC after the UE has stopped the uplink transmission/downlink reception with the source PCell;

NOTE 1a: It is up to UE implementation when to stop the uplink transmission/ downlink reception with the source PCell to initiate re-tuning for connection to the target cell, as specified in TS 36.133 [16], if *makeBeforeBreak* is configured.

NOTE 1b: It is up to UE implementation when to stop the uplink transmission/ downlink reception with the source SCell(s) after receiving *RRConnectionReconfiguration* message.

1> if *daps-HO* is configured for any DRB:

- 2> establish a MAC entity for the target PCell, with the same configuration as the MAC entity for the source PCell;
- 2> for each DRB configured with *daps-HO*:
 - 3> establish the RLC entity or entities and the associated DTCH logical channel for the target PCell, with the same configurations as for the source PCell;
 - 3> reconfigure the PDCP entity to configure DAPS as specified in TS36.323 [8].
- 2> for each DRB not configured with *daps-HO*:
 - 3> re-establish PDCP;
 - 3> re-establish the RLC entity and associate it, and the associated DTCH logical channel, to the target PCell;
- 2> for each SRB:
 - 3> establish a PDCP entity for the target PCell, with the same configuration as the PDCP entity for the source PCell;
 - 3> establish an RLC entity and an associated DCCH logical channel for the target PCell, with the same configuration as for the source PCell;
 - 3> suspend the SRBs for the source PCell;

NOTE 1c: In order to understand if a *daps-HO* is configured, the UE needs to check the presence of the field *daps-HO* within the received *RadioResourceConfigDedicated* IE.

1> else (if *daps-HO* is not configured):

- 2> reset MCG MAC and SCG MAC, if configured;
- 2> release *uplinkDataCompression*, if configured;
- 2> re-establish PDCP for all RBs configured with *pdcp-config* that are established;

NOTE 2: The handling of the radio bearers after the successful completion of the PDCP re-establishment, e.g. the re-transmission of unacknowledged PDCP SDUs (as well as the associated status reporting), the handling of the SN and the HFN, is specified in TS 36.323 [8].

NOTE 2a: At handover the *reestablishPDCP* flag will be set for all RBs configured with NR PDCP in *nr-RadioBearerConfig1* or *nr-RadioBearerConfig2* TS 38.331 [82] which will cause the PDCP entity to be re-established also for these RBs.

- 2> re-establish MCG RLC and SCG RLC, if configured, for all RBs that are established;

1> for each SCell configured for the UE other than the PSCell:

- 2> if the received *RRConnectionReconfiguration* message includes *sCellState* for the SCell and indicates *activated*:
 - 3> configure lower layers to consider the SCell to be in activated state;
- 2> else if the received *RRConnectionReconfiguration* message includes *sCellState* for the SCell and indicates *dormant*:
 - 3> configure lower layers to consider the SCell to be in dormant state;

- 2> else:
 - 3> configure lower layers to consider the SCell to be in deactivated state;
 - 1> apply the value of the *newUE-Identity* as the C-RNTI in the target MCG;
 - 1> if the *RRCCConnectionReconfiguration* message includes the *fullConfig*:
 - 2> perform the radio configuration procedure as specified in 5.3.5.8;
 - 1> configure lower layers in accordance with the received *radioResourceConfigCommon*;
 - 1> if the received *RRCCConnectionReconfiguration* message includes the *rach-Skip*:
 - 2> configure lower layers to apply the *rach-Skip* for the target MCG, as specified in TS 36.213 [23] and 36.321 [6];
 - 1> configure lower layers in accordance with any additional fields, not covered in the previous, if included in the received *mobilityControlInfo*;
 - 1> if the received *RRCCConnectionReconfiguration* includes the *sCellToReleaseList*:
 - 2> perform SCell release as specified in 5.3.10.3a;
 - 1> if the received *RRCCConnectionReconfiguration* includes the *sCellGroupToReleaseList*:
 - 2> perform SCell group release as specified in 5.3.10.3d;
 - 1> if the received *RRCCConnectionReconfiguration* includes the *scg-Configuration*; or
 - 1> if the current UE configuration includes one or more split DRBs and the received *RRCCConnectionReconfiguration* includes *radioResourceConfigDedicated* including *drb-ToAddModList*:
 - 2> perform SCG reconfiguration as specified in 5.3.10.10;
 - 1> if the *RRCCConnectionReconfiguration* message includes the *radioResourceConfigDedicated*:
 - 2> perform the radio resource configuration procedure as specified in 5.3.10;
 - 1> if the *securityConfigHO* (without suffix) is included in the *RRCCConnectionReconfiguration*:
 - 2> if the *keyChangeIndicator* received in the *securityConfigHO* is set to *TRUE*:
 - 3> update the K_{eNB} key based on the K_{ASME} key taken into use with the latest successful NAS SMC procedure, as specified in TS 33.401 [32];
 - 2> else:
 - 3> update the K_{eNB} key based on the current K_{eNB} or the NH, using the *nextHopChainingCount* value indicated in the *securityConfigHO*, as specified in TS 33.401 [32];
- NOTE 2b: If the UE needs to update the S- K_{eNB} key as specified in 5.3.10.10, the UE updates the S- K_{eNB} after updating the K_{eNB} key.
- 2> store the *nextHopChainingCount* value;
 - 2> if the *securityAlgorithmConfig* is included in the *securityConfigHO*:
 - 3> derive the K_{RRCint} key associated with the *integrityProtAlgorithm*, as specified in TS 33.401 [32];
 - 3> if connected as an RN:
 - 4> derive the K_{UPint} key associated with the *integrityProtAlgorithm*, as specified in TS 33.401 [32];
 - 3> derive the K_{RRCenc} key and the K_{UPenc} key associated with the *cipheringAlgorithm*, as specified in TS 33.401 [32];
 - 2> else:

- 3> derive the K_{RRCint} key associated with the current integrity algorithm, as specified in TS 33.401 [32];
 - 3> if connected as an RN:
 - 4> derive the K_{UPint} key associated with the current integrity algorithm, as specified in TS 33.401 [32];
 - 3> derive the K_{RRCenc} key and the K_{UPenc} key associated with the current ciphering algorithm, as specified in TS 33.401 [32];
 - 2> configure lower layers to apply the integrity protection algorithm and the K_{RRCint} key, i.e. the integrity protection configuration shall be applied to all subsequent messages received and sent by the UE, including the message used to indicate the successful completion of the procedure;
 - 2> configure lower layers to apply the ciphering algorithm, the K_{RRCenc} key and the K_{UPenc} key, i.e. the ciphering configuration shall be applied to all subsequent messages received and sent by the UE, including the message used to indicate the successful completion of the procedure;
- NOTE 2c: For a DRB configured for DAPS HO, the new ciphering algorithm and the K_{UPenc} key is applied for traffic exchange between the UE and the target MCG while the old ciphering algorithm and K_{UPenc} key is applied for traffic exchange between the UE and the source MCG.
- 1> else if the *securityConfigHO-v1530* is included in the *RRCCConnectionReconfiguration*:
 - 2> if the *nas-Container* is received:
 - 3> forward the *nas-Container* to upper layers;
 - 2> if the *keyChangeIndicator-r15* is received and is set to *TRUE*:
 - 3> update the K_{eNB} key based on the K_{AMF} key, as specified in TS 33.501 [86];
 - 2> else:
 - 3> update the K_{eNB} key based on the current K_{eNB} or the NH, using the received *nextHopChainingCount-r15*, as specified in TS 33.501 [86];
 - 2> store the *nextHopChainingCount-r15* value;
 - 2> if the *securityAlgorithmConfig-r15* is received:
 - 3> derive the K_{RRCint} key associated with the *integrityProtAlgorithm*, as specified in TS 33.401 [32];
 - 3> derive the K_{RRCenc} key and the K_{UPenc} key associated with the *cipheringAlgorithm*, as specified in TS 33.401 [32];
 - 2> else:
 - 3> derive the K_{RRCint} key associated with the current integrity algorithm, as specified in TS 33.401 [32];
 - 3> derive the K_{RRCenc} key and the K_{UPenc} key associated with the current ciphering algorithm, as specified in TS 33.401 [32];
 - 1> if the received *RRCCConnectionReconfiguration* includes the *nr-Config* and it is set to *release*; or
 - 1> if the received *RRCCConnectionReconfiguration* includes *endc-ReleaseAndAdd* and it is set to *TRUE*:
 - 2> perform MR-DC release as specified in TS 38.331 [82], clause 5.3.5.10;
 - 1> if the received *RRCCConnectionReconfiguration* includes the *sk-Counter*:
 - 2> perform key update procedure as specified in TS 38.331 [82], clause 5.3.5.7;
 - 1> if the received *RRCCConnectionReconfiguration* includes the *nr-SecondaryCellGroupConfig*:
 - 2> perform NR RRC Reconfiguration as specified in TS 38.331 [82], clause 5.3.5.3.
 - 1> if the received *RRCCConnectionReconfiguration* includes the *nr-RadioBearerConfig1*:

- 2> perform radio bearer configuration as specified in TS 38.331 [82], clause 5.3.5.6;
- 1> if the received *RRCCConnectionReconfiguration* includes the *nr-RadioBearerConfig2*:
 - 2> perform radio bearer configuration as specified in TS 38.331 [82], clause 5.3.5.6.
- 1> if connected as an RN:
 - 2> configure lower layers to apply the integrity protection algorithm and the K_{UPint} key, for current or subsequently established DRBs that are configured to apply integrity protection, if any;
- 1> if the received *RRCCConnectionReconfiguration* includes the *sCellToAddModList*:
 - 2> perform SCell addition or modification as specified in 5.3.10.3b;
- 1> if the received *RRCCConnectionReconfiguration* includes the *sCellGroupToAddModList*:
 - 2> perform SCell group addition or modification as specified in 5.3.10.3e;
- 1> if the received *RRCCConnectionReconfiguration* includes the *systemInformationBlockType1Dedicated*:
 - 2> perform the actions upon reception of the *SystemInformationBlockType1* message as specified in 5.2.2.7;
- 1> perform the measurement related actions as specified in 5.5.6.1;
- 1> if the *RRCCConnectionReconfiguration* message includes the *measConfig*:
 - 2> perform the measurement configuration procedure as specified in 5.5.2;
- 1> perform the measurement identity autonomous removal as specified in 5.5.2.2a;
- 1> release *reportProximityConfig* and clear any associated proximity status reporting timer;
- 1> if the *RRCCConnectionReconfiguration* message includes the *otherConfig*:
 - 2> perform the other configuration procedure as specified in 5.3.10.9;
- 1> if the *RRCCConnectionReconfiguration* message includes the *sl-DiscConfig* or *sl-CommConfig*:
 - 2> perform the sidelink dedicated configuration procedure as specified in 5.3.10.15;
- 1> if the *RRCCConnectionReconfiguration* message includes *wlan-OffloadInfo*:
 - 2> perform the dedicated WLAN offload configuration procedure as specified in 5.6.12.2;
- 1> if *handoverWithoutWT-Change* is not configured:
 - 2> release the LWA configuration, if configured, as described in 5.6.14.3;
- 1> release the LWIP configuration, if configured, as described in 5.6.17.3;
- 1> if the *RRCCConnectionReconfiguration* message includes *rclwi-Configuration*:
 - 2> perform the WLAN traffic steering command procedure as specified in 5.6.16.2;
- 1> if the *RRCCConnectionReconfiguration* message includes *lwa-Configuration*:
 - 2> perform the LWA configuration procedure as specified in 5.6.14.2;
- 1> if the *RRCCConnectionReconfiguration* message includes *lwip-Configuration*:
 - 2> perform the LWIP reconfiguration procedure as specified in 5.6.17.2;
- 1> if the *RRCCConnectionReconfiguration* message includes the *sl-V2X-ConfigDedicated* or *mobilityControlInfoV2X*:
 - 2> perform the V2X sidelink communication dedicated configuration procedure as specified in 5.3.10.15a;

NOTE 2d: In case of conditional reconfiguration the text "if the received *RRCCConnectionReconfiguration*. . ." corresponds to applying the stored *RRCCConnectionReconfiguration* message (according to 5.3.5.9.5).

- 1> if the UE is configured to operate in EN-DC as result of this procedure, forward *upperLayerIndication*, as if the UE receives this field from SIB2, to upper layers, otherwise indicate upper layers absence of this field;
- 1> set the content of *RRCCConnectionReconfigurationComplete* message as follows:
 - 2> if the UE has radio link failure or handover failure information available in *VarRLF-Report* and if the RPLMN is included in *plmn-IdentityList* stored in *VarRLF-Report*:
 - 3> include *rlf-InfoAvailable*;
 - 2> if the UE has MBSFN logged measurements available for E-UTRA and if the RPLMN is included in *plmn-IdentityList* stored in *VarLogMeasReport* and if T330 is not running:
 - 3> include *logMeasAvailableMBSFN*;
 - 2> else if the UE has logged measurements available for E-UTRA and if the RPLMN is included in *plmn-IdentityList* stored in *VarLogMeasReport*:
 - 3> include the *logMeasAvailable*;
 - 2> if the UE has Bluetooth logged measurements available and if the RPLMN is included in *plmn-IdentityList* stored in *VarLogMeasReport*:
 - 3> include *logMeasAvailableBT*;
 - 2> if the UE has WLAN logged measurements available and if the RPLMN is included in *plmn-IdentityList* stored in *VarLogMeasReport*:
 - 3> include *logMeasAvailableWLAN*;
 - 2> if the UE has connection establishment failure information available in *VarConnEstFailReport* and if the RPLMN is equal to *plmn-Identity* stored in *VarConnEstFailReport*:
 - 3> include *connEstFailInfoAvailable*;
 - 2> if the *RRCCConnectionReconfiguration* message includes *perCC-GapIndicationRequest*:
 - 3> include *perCC-GapIndicationList* and *numFreqEffective*;
 - 2> if the frequencies are configured for reduced measurement performance:
 - 3> include *numFreqEffectiveReduced*;
 - 2> if the UE has flight path information available:
 - 3> include *flightPathInfoAvailable*;
 - 2> if the received *RRCCConnectionReconfiguration* message included *nr-SecondaryCellGroupConfig*:
 - 3> include *scg-ConfigResponseNR* in accordance with TS 38.331 [82], clause 5.3.5.3;
- 1> submit the *RRCCConnectionReconfigurationComplete* message to lower layers for transmission;
- 1> if MAC successfully completes the random access procedure; or
- 1> if MAC indicates the successful reception of a PDCCH transmission addressed to C-RNTI and if *rach-Skip* is configured:
 - 2> stop timer T304;
 - 2> if *daps-HO* is configured for any DRB:
 - 3> stop timer T310, if running;
 - 3> stop timer T312, if running;

- 3> for each DAPS bearer trigger UL data switching, as specified in TS 36.323 [8];
- 2> release *rach-Skip*;
- 2> apply the parts of the CQI reporting configuration, the scheduling request configuration and the sounding RS configuration that do not require the UE to know the SFN of the target PCell, if any;
- 2> apply the parts of the measurement and the radio resource configuration that require the UE to know the SFN of the target PCell (e.g. measurement gaps, periodic CQI reporting, scheduling request configuration, sounding RS configuration), if any, upon acquiring the SFN of the target PCell;

NOTE 3: Whenever the UE shall setup or reconfigure a configuration in accordance with a field that is received it applies the new configuration, except for the cases addressed by the above statements.

- 2> if the UE is configured to provide IDC indications:
 - 3> if the UE has transmitted an *InDeviceCoexIndication* message during the last 1 second preceding reception of the *RRCCConnectionReconfiguration* message including *mobilityControlInfo*:
 - 4> initiate transmission of the *InDeviceCoexIndication* message in accordance with 5.6.9.3;
 - 2> if the UE is configured to provide power preference indications, overheating assistance information, SPS assistance information, delay budget report or maximum bandwidth preference indications:
 - 3> if the UE has transmitted a *UEAssistanceInformation* message during the last 1 second preceding reception of the *RRCCConnectionReconfiguration* message including *mobilityControlInfo*:
 - 4> initiate transmission of the *UEAssistanceInformation* message in accordance with 5.6.10.3;
 - 2> if *SystemInformationBlockType15* is broadcast by the PCell:
 - 3> if the UE has transmitted a *MBMSInterestIndication* message during the last 1 second preceding reception of the *RRCCConnectionReconfiguration* message including *mobilityControlInfo*:
 - 4> ensure having a valid version of *SystemInformationBlockType15* for the PCell;
 - 4> determine the set of MBMS frequencies of interest in accordance with 5.8.5.3;
 - 4> determine the set of MBMS services of interest in accordance with 5.8.5.3a;
 - 4> initiate transmission of the *MBMSInterestIndication* message in accordance with 5.8.5.4;
 - 2> if *SystemInformationBlockType18* is broadcast by the target PCell; and the UE transmitted a *SidelinkUEInformation* message indicating a change of sidelink communication related parameters relevant in target PCell (i.e. change of *commRxInterestedFreq* or *commTxResourceReq*, *commTxResourceReqUC* if *SystemInformationBlockType18* includes *commTxResourceUC-ReqAllowed* or *commTxResourceInfoReqRelay* if PCell broadcasts *SystemInformationBlockType19* including *discConfigRelay*) during the last 1 second preceding reception of the *RRCCConnectionReconfiguration* message including *mobilityControlInfo*; or
 - 2> if *SystemInformationBlockType19* is broadcast by the target PCell; and the UE transmitted a *SidelinkUEInformation* message indicating a change of sidelink discovery related parameters relevant in target PCell (i.e. change of *discRxInterest* or *discTxResourceReq*, *discTxResourceReqPS* if *SystemInformationBlockType19* includes *discConfigPS* or *discRxGapReq* or *discTxGapReq* if the UE is configured with *gapRequestsAllowedDedicated* set to *true* or if the UE is not configured with *gapRequestsAllowedDedicated* and *SystemInformationBlockType19* includes *gapRequestsAllowedCommon*) during the last 1 second preceding reception of the *RRCCConnectionReconfiguration* message including *mobilityControlInfo*; or
 - 2> if *SystemInformationBlockType21* is broadcast by the target PCell; and the UE transmitted a *SidelinkUEInformation* message indicating a change of V2X sidelink communication related parameters relevant in target PCell (i.e. change of *v2x-CommRxInterestedFreqList* or *v2x-CommTxResourceReq*) during the last 1 second preceding reception of the *RRCCConnectionReconfiguration* message including *mobilityControlInfo*:
 - 3> initiate transmission of the *SidelinkUEInformation* message in accordance with 5.10.2.3;

- 2> remove all the entries within *VarConditionalReconfiguration*, if any;
- 2> for each *measId* of the source SpCell configuration, if the associated *reportConfig* is *condReconfigurationTriggerEUTRA*:
 - 3> remove the entry with the matching *measId* from the *measIdList* within the *VarMeasConfig*;
 - 3> remove the entry with the matching *reportConfigId* from the *reportConfigList* within the *VarMeasConfig*;
 - 3> if the *measObjectId* is only included in a *MeasIdToAddMod*:
 - 4> remove the entry with the matching *measObjectId* from the *measObjectList* within the *VarMeasConfig*;
- 2> the procedure ends;

NOTE 4: The UE is not required to determine the SFN of the target PCell by acquiring system information from that cell before performing RACH access in the target PCell, except for BL UEs or UEs in CE when *sameSFN-Indication* is not present in *mobilityControlInfo*.

5.3.5.5 Reconfiguration failure

The UE shall:

- 1> if the UE is unable to comply with (part of) the configuration included in the *RRCCConnectionReconfiguration* message or if the upper layers indicate that the *nas-Container* is invalid:
 - 2> continue using the configuration used prior to the reception of *RRCCConnectionReconfiguration* message;
- 2> if the UE is in NE-DC:
 - 3> perform the actions as specified in TS 38.331 [82], clause 5.3.7;
- 2> else if security has not been activated:
 - 3> perform the actions upon leaving RRC_CONNECTED as specified in 5.3.12, with release cause other;
- 2> else:
 - 3> initiate the connection re-establishment procedure as specified in 5.3.7, upon which the connection reconfiguration procedure ends;

NOTE 1: The UE may apply above failure handling also in case the *RRCCConnectionReconfiguration* message causes a protocol error for which the generic error handling as defined in 5.7 specifies that the UE shall ignore the message.

NOTE 2: If the UE is unable to comply with part of the configuration, it does not apply any part of the configuration, i.e. there is no partial success/ failure.

NOTE 3: The compliance also covers the NR configuration carried within octet strings e.g. field *nr-SecondaryCellGroupConfig*. I.e. the failure behaviour defined also applies in case the UE cannot comply with the NR configuration or with the combination of (parts of) the LTE and NR configurations.

NOTE 4: The compliance also covers the NR sidelink configuration carried within an octet string, e.g. field *sl-ConfigDedicatedNR*. I.e. the failure behaviour defined also applies in case the UE cannot comply with the embedded NR sidelink configuration.

5.3.5.6 T304 expiry (handover failure)

If T304 expires (handover failure), the UE shall:

NOTE 1: Following T304 expiry any dedicated preamble, if provided within the *rach-ConfigDedicated*, is not available for use by the UE anymore.

- 1> if no DAPS bearer is configured; or

- 1> if any DAPS bearer is configured and radio link failure has been detected for the source MCG in accordance with 5.3.11.3:
- 2> if *attemptCondReconf* is not configured:
 - 3> revert back to the configuration used in the source PCell, excluding the configuration configured by the *physicalConfigDedicated*, the *mac-MainConfig* and the *sps-Config*;
- 2> else:
 - 3> revert back to the configuration used in the source PCell;

NOTE 1a: In the context above, "the configuration" includes state variables and parameters of each radio bearer. PDCP entities associated with RLC UM and SRB bearers are reset after the successful RRC connection re-establishment procedure according to clause 5.2 in TS 36.323 [8]. In the above, "the configuration" includes the RB configuration using NR PDCP, if configured (i.e. by *nr-RadioBearerConfig1* and *nr-RadioBearerConfig2*).

- 2> store the following handover failure information in *VarRLF-Report* by setting its fields as follows:
 - 3> clear the information included in *VarRLF-Report*, if any;
 - 3> set the *plmn-IdentityList* to include the list of EPLMNs stored by the UE (i.e. includes the RPLMN);
 - 3> set the *measResultLastServCell* to include the RSRP and RSRQ, if available, of the source PCell based on measurements collected up to the moment the UE detected handover failure and in accordance with the following:
 - 4> if the UE includes *rsrqResult*, include the *lastServCellRSRQ-Type*;
 - 3> set the *measResultNeighCells* to include the best measured cells, other than the source PCell, ordered such that the best cell is listed first, and based on measurements collected up to the moment the UE detected handover failure, and set its fields as follows:
 - 4> if the UE was configured to perform measurements for one or more EUTRA frequencies, include the *measResultListEUTRA*;
 - 4> if the UE includes *rsrqResult*, include the *rsrq-Type*;
 - 4> if the UE was configured to perform measurement reporting for one or more neighbouring UTRA frequencies, include the *measResultListUTRA*;
 - 4> if the UE was configured to perform measurement reporting for one or more neighbouring GERAN frequencies, include the *measResultListGERAN*;
 - 4> if the UE was configured to perform measurement reporting for one or more neighbouring CDMA2000 frequencies, include the *measResultsCDMA2000*;
 - 4> if the UE was configured to perform measurement reporting, not related to NR sidelink communication, for one or more neighbouring NR frequencies, include the *measResultListNR*;
 - 4> for each neighbour cell included, include the optional fields that are available;

NOTE 2: The measured quantities are filtered by the L3 filter as configured in the mobility measurement configuration. The measurements are based on the time domain measurement resource restriction, if configured. Blacklisted cells are not required to be reported.

- 3> if available, set the *logMeasResultListWLAN* to include the WLAN measurement results, in order of decreasing RSSI for WLAN APs;
- 3> if available, set the *logMeasResultListBT* to include the Bluetooth measurement results, in order of decreasing RSSI for Bluetooth beacons;
- 3> if detailed location information is available, set the content of the *locationInfo* as follows:
 - 4> include the *locationCoordinates*;

- 4> include the *horizontalVelocity*, if available;
- 3> if last *RRConnectionReconfiguration* message including *mobilityControlInfo* concerned a failed intra-RAT handover (E-UTRA to E-UTRA):
 - 4> set the *failedPCellId* to the global cell identity, if available, and otherwise to the physical cell identity and carrier frequency of the target PCell of the failed handover;
- 3> else if last *MobilityFromEUTRACommand* concerned a failed inter-RAT handover from E-UTRA to NR and if the UE supports Radio Link Failure Report for Inter-RAT MRO (EUTRA to NR):
 - 4> set the *failedNR-PCellId* to the global cell identity and tracking area code, if available, and otherwise to the physical cell identity and carrier frequency of the target PCell of the failed handover;
- 3> include *previousPCellId* and set it to the global cell identity of the PCell where the last *RRConnectionReconfiguration* message including *mobilityControlInfo* was received;
- 3> set the *timeConnFailure* to the elapsed time since reception of the last *RRConnectionReconfiguration* message including the *mobilityControlInfo*;
- 3> set the *connectionFailureType* to 'hof';
- 3> set the *c-RNTI* to the C-RNTI used in the source PCell;
- 2> initiate the connection re-establishment procedure as specified in 5.3.7, upon which the RRC connection reconfiguration procedure ends;
- 1> else (any DAPS bearer is configured and radio link failure has not been detected for the source MCG):
 - 2> release the MAC entity for the target PCell;
 - 2> for each DAPS bearer:
 - 3> re-establish the RLC entity for the target PCell;
 - 3> release the RLC entity or entities and the associated DTCH logical channel for the target PCell;
 - 3> reconfigure the PDCP entity to release DAPS as specified in TS 36.323 [8];
 - 2> for each non-DAPS bearer:
 - 3> revert back to the configuration used for the DRB in the source PCell, including PDCP and RLC states and the security configuration;
 - 2> for each SRB:
 - 3> discard any PDCP SDUs along with the PDCP data PDUs for the source PCell;
 - 3> re-establish the RLC entity for the source PCell;
 - 3> release the PDCP entity for the target PCell;
 - 3> release the RLC entity and the associated DCCH logical channel for the target PCell;
 - 2> resume the SRBs for the source PCell;
 - 2> initiate the failure information procedure as specified in 5.6.21 to report a DAPS HO failure.

The UE may discard the handover failure information, i.e. release the UE variable *VarRLF-Report*, 48 hours after the failure is detected, upon power off or upon detach.

NOTE 3: E-UTRAN may retrieve the handover failure information using the UE information procedure with *rlf-ReportReq* set to *true*, as specified in 5.6.5.3.

5.3.5.7 Void

5.3.5.7a T307 expiry (SCG change failure)

The UE shall:

1> if T307 expires:

NOTE 1: Following T307 expiry any dedicated preamble, if provided within the *rach-ConfigDedicatedSCG*, is not available for use by the UE anymore.

2> if the UE is configured with DC; or

2> if the UE is configured with NE-DC and MCG transmission is not suspended:

3> initiate the SCG failure information procedure as specified in 5.6.13 to report SCG change failure;

2> else:

3> initiate the connection re-establishment procedure as specified in TS 38.331 [82] 5.3.7;

5.3.5.8 Radio Configuration involving full configuration option

The UE shall:

1> if the UE is connected to EPC:

2> release/ clear all current dedicated radio configurations except for the following:

- the MCG C-RNTI,
- the MCG security configuration,
- the PDCP, RLC, logical channel configurations for the RBs,
- the logged measurement configuration;

1> else if the UE is connected to 5GC:

2> release/ clear all current dedicated radio configurations except for the following:

- the MCG C-RNTI,
- the MCG security configuration,
- the configurations (SDAP if configured, PDCP, RLC and logical channel) for the RBs;

NOTE 1: Radio configuration is not just the resource configuration but includes other configurations like *MeasConfig* and *OtherConfig*. In case (NG)EN-DC is configured, this also includes the entire NR SCG configuration. Such NR SCG configuration does not include the DRB configuration as configured by *nr-RadioBearerConfig1* and *nr-RadioBearerConfig2*).

1> if the *RRCCConnectionReconfiguration* message includes the *mobilityControlInfo*:

2> release/ clear all current common radio configurations;

2> use the default values specified in 9.2.5 for timer T310, T311 and constant N310, N311;

1> else:

2> use values for timers T301, T310, T311 and constants N310, N311, as included in *ue-TimersAndConstants* received in *SystemInformationBlockType2* (or *SystemInformationBlockType2-NB* in NB-IoT);

1> apply the default physical channel configuration as specified in 9.2.4;

1> apply the default semi-persistent scheduling configuration as specified in 9.2.3;

- 1> apply the default MAC main configuration as specified in 9.2.2;
- 1> if the UE is a NB-IoT UE; or
- 1> for each *srb-Identity* value included in the *srb-ToAddModList* (SRB reconfiguration):
 - 2> apply the specified configuration defined in 9.1.2 for the corresponding SRB;
 - 2> apply the corresponding default RLC configuration for the SRB specified in 9.2.1.1 for SRB1 or in 9.2.1.2 for SRB2;
 - 2> apply the corresponding default logical channel configuration for the SRB as specified in 9.2.1.1 for SRB1 or in 9.2.1.2 for SRB2;
 - 2> if the corresponding SRB was configured with NR PDCP and the UE is connected to EPC:
 - 3> release the NR PDCP entity and establish it with an E-UTRA PDCP entity and with the current (MCG) security configuration;

NOTE 1a: The UE applies the LTE ciphering and integrity protection algorithms that are equivalent to the previously configured NR security algorithms.

- 3> associate the RLC bearer of this SRB with the established PDCP entity;

NOTE 2: This is to get the SRBs (SRB1 and SRB2 for handover and SRB2 for reconfiguration after reestablishment) to a known state from which the reconfiguration message can do further configuration.

- 2> else if the UE is connected to 5GC:
 - 3> apply the corresponding default PDCP configuration for the SRB as specified in TS 38.331 [82], clause 9.2.1;
- 1> for each *srb-Identity* value which was configured in the *srb-ToAddModListExt* but is not added in the RRC message configuring the full configuration:
 - 2> release the RLC entity or entities;
 - 2> release the DCCH logical channel;
 - 2> release the PDCP entity;
- 1> if the UE is connected to EPC:
 - 2> for each *eps-BearerIdentity* value included in the *drb-ToAddModList* or *nr-RadioBearerConfig1* or *nr-RadioBearerConfig2* that is part of the current E-UTRA and NR UE configuration:
 - 3> release the E-UTRA or NR PDCP entity;
 - 3> release the RLC entity or entities;
 - 3> release the DTCH logical channel;
 - 3> release the *drb-identity*;

NOTE 3: This will retain the *eps-bearerIdentity* but remove the DRBs including *drb-identity* of these bearers from the current UE configuration and trigger the setup of the DRBs within the AS in clause 5.3.10.3 using the new configuration. The *eps-bearerIdentity* acts as the anchor for associating the released and re-setup DRB. In the AS the DRB re-setup is equivalent with a new DRB setup (including new PDCP and logical channel configurations).

- 2> for each *eps-BearerIdentity* value that is part of the current E-UTRA and NR UE configuration but not added with same *eps-BearerIdentity* in *drb-ToAddModList* nor in *nr-RadioBearerConfig1* nor in *nr-RadioBearerConfig2*:
 - 3> perform DRB release as specified in 5.3.10.2;
- 1> if the UE is connected to 5GC:

2> except for NB-IoT:

3> for each *pdu-Session* that is part of the current NR UE configuration:

- 4> release the SDAP entity (clause 5.1.2 in TS 37.324 [97]);
- 4> release the NR PDCP entity for each DRB associated to the *pdu-Session*;
- 4> release the RLC entity or entities for each DRB associated to the *pdu-Session*;
- 4> release the DTCH logical channel for each DRB associated to the *pdu-Session*;
- 4> release the *drb-identity* for each DRB associated to the *pdu-Session*;

NOTE 4: This will retain the *pdu-Session* but remove the DRBs including *drb-identity* of these bearers from the current NR UE configuration and trigger the setup of the DRBs within the AS in clause 5.3.10.3 using the new configuration. The *pdu-Session* acts as the anchor for associating the released and re-setup DRB. In the AS the DRB re-setup is equivalent with a new DRB setup (including new PDCP and logical channel configurations).

3> for each *pdu-Session* that is part of the current NR UE configuration but not added with same *pdu-Session* in *nr-RadioBearerConfig1* nor in *nr-RadioBearerConfig2*:

- 4> if the procedure was triggered due to handover:
 - 5> indicate the release of the user plane resources for the *pdu-Session* to upper layers after successful handover;
- 4> else:
 - 5> indicate the release of the user plane resources for the *pdu-Session* to upper layers immediately;

2> for NB-IoT UE:

3> for each *pdu-Session* that is part of the current UE configuration:

- 4> release the PDCP entity for the DRB associated to the *pdu-Session*;
- 4> release the RLC entity for the DRB associated to the *pdu-Session*;
- 4> release the DTCH logical channel for the DRB associated to the *pdu-Session*;
- 4> release the *drb-identity* for the DRB associated to the *pdu-Session*;

3> for each *pdu-Session* that is part of the current UE configuration but not added with same *pdu-Session* in *drb-ToAddModList*:

- 4> indicate the release of the user plane resources for the *pdu-Session* to upper layers;

5.3.5.9 Conditional reconfiguration

5.3.5.9.1 General

The network configures the UE with conditional reconfiguration (i.e. conditional handover) including per candidate target cell an *RRCCConnectionReconfiguration* to be stored and to only be applied upon the fulfilment of an associated execution condition.

The UE shall:

- 1> if the received *conditionalReconfiguration* includes the *condReconfigurationToRemoveList*:
 - 2> perform the conditional reconfiguration removal procedure as specified in 5.3.5.9.2;
- 1> if the received *conditionalReconfiguration* includes the *condReconfigurationToAddModList*:
 - 2> perform the conditional reconfiguration addition/modification procedure as specified in 5.3.5.9.3;

5.3.5.9.2 Conditional reconfiguration removal

The UE shall:

- 1> for each *CondReconfigurationId* included in the *condReconfigurationToRemoveList* that is part of the current UE configuration in *VarConditionalReconfiguration*:
- 2> remove the entry with the matching *condReconfigurationId* from the *condReconfigurationList* within the *VarConditionalReconfiguration*.

NOTE: The UE does not consider the message as erroneous if the *condReconfigurationToRemoveList* includes any *CondReconfigurationId* value that is not part of the current UE configuration.

5.3.5.9.3 Conditional reconfiguration addition/modification

The UE shall:

- 1> for each *condReconfigurationId* included in the *condReconfigurationToAddModList*:
 - 2> if an entry with the matching *condReconfigurationId* exists in the *condReconfigurationList* within the *VarConditionalReconfiguration*:
 - 3> if the entry entry in *condReconfigurationToAddModList* includes a *triggerCondition*;
 - 4> replace the entry with the value received for this *condReconfigurationId*
 - 3> if the entry entry in *condReconfigurationToAddModList* includes an *condReconfigurationToApply*;
 - 4> replace the entry *condReconfigurationToApply* with the value received for this *condReconfigurationId*;
 - 2> else:
 - 3> add a new entry for this *condReconfigurationId* within the *VarConditionalReconfiguration*;
 - 3> store the associated *RRCCConnectionReconfiguration* in *VarConditionalReconfiguration*.

5.3.5.9.4 Conditional reconfiguration evaluation

If AS security has been activated successfully, the UE shall:

- 1> if *VarConditionalReconfiguration* includes at least one *condReconfigurationId*:
 - 2> perform conditional reconfiguration evaluation;
- 1> for each *condReconfigurationId* within the *VarConditionalReconfiguration*:
 - 2> consider the cell which has a physical cell identity matching the value indicated in the *ServingCellConfigCommon* within *condReconfigurationToApply* to be an applicable cell;
 - 2> for each *measId* included in the *measIdList* within *VarMeasConfig* indicated in the *triggerCondition* associated to *condReconfigurationId*:
 - 3> if the entry condition(s) applicable for this event associated with the *condReconfigurationId*, i.e. the event corresponding with the *condEventId* of the corresponding *condReconfigurationTriggerEUTRA* within *VarConditionalReconfiguration*, is fulfilled for the applicable cell for all measurements after layer 3 filtering taken during the corresponding *timeToTrigger* defined for this event within the *VarConditionalReconfiguration*:
 - 4> consider the entry condition for the associated *measId* within *triggerCondition* as fulfilled;
 - 3> if the leaving condition(s) applicable for this event associated with the *condReconfigurationId*, i.e. the event corresponding with the *condEventId(s)* of the corresponding *condReconfigurationTriggerEUTRA* within *VarConditionalReconfiguration*, is fulfilled for the applicable cells for all measurements after layer

3 filtering taken during the corresponding *timeToTrigger* defined for this event within the *VarConditionalReconfiguration*:

- 4> consider the event associated to that *measId* to be not fulfilled;
- 2> if trigger conditions for all associated *measId*(s) within *triggerCondition* are fulfilled:
- 3> consider the target cell candidate within the stored *condReconfigurationToApply*, associated to that *condReconfigurationId*, as a triggered cell;
- 3> initiate the conditional reconfiguration execution, as specified in 5.3.5.9.5;

5.3.5.9.5 Conditional reconfiguration execution

The UE shall:

- 1> if more than one triggered cell exists:
- 2> select one of the triggered cells as the selected cell for conditional reconfiguration;
- 1> for the selected cell of conditional reconfiguration:
- 2> apply the stored *condReconfigurationToApply* associated to that *condReconfigurationId* and perform the actions as specified in 5.3.5.4;

5.3.6 Counter check

5.3.6.1 General

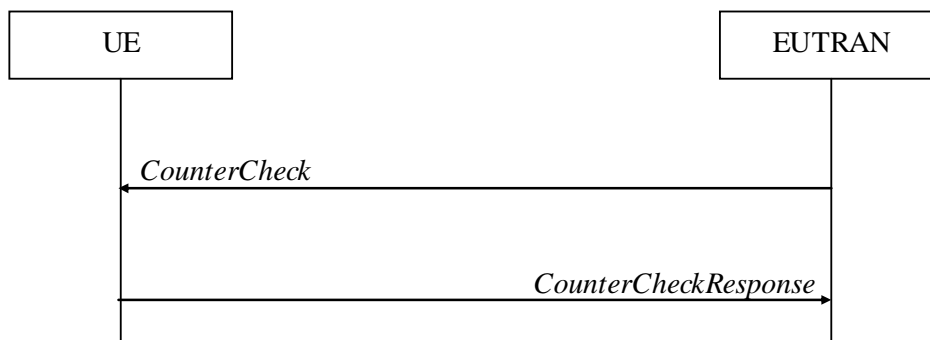

Figure 5.3.6.1-1: Counter check procedure

The counter check procedure is used by E-UTRAN to request the UE to verify the amount of data sent/ received on each DRB. More specifically, the UE is requested to check if, for each DRB, the most significant bits of the COUNT match with the values indicated by E-UTRAN.

NOTE: The procedure enables E-UTRAN to detect packet insertion by an intruder (a 'man in the middle').

5.3.6.2 Initiation

E-UTRAN initiates the procedure by sending a *CounterCheck* message.

NOTE: E-UTRAN may initiate the procedure when any of the COUNT values reaches a specific value.

5.3.6.3 Reception of the *CounterCheck* message by the UE

Upon receiving the *CounterCheck* message, the UE shall:

- 1> for each DRB that is established:

- 2> if no COUNT exists for a given direction (uplink or downlink) because it is a uni-directional bearer configured only for the other direction:
 - 3> assume the COUNT value to be 0 for the unused direction;
- 2> if the *drb-Identity* is not included in the *drb-CountMSB-InfoList*:
 - 3> if the DRB is configured with E-UTRA PDCP:
 - 4> include the DRB in the *drb-CountInfoList* in the *CounterCheckResponse* message by including the *drb-Identity*, the *count-Uplink* and the *count-Downlink* set to the value of the corresponding COUNT;
 - 3> else if the DRB is configured with NR PDCP:
 - 4> include the DRB in the *drb-CountInfoList* in the *CounterCheckResponse* message by including the *drb-Identity*, the *count-Uplink* and the *count-Downlink* set to the value of TX_NEXT – 1 and RX_NEXT – 1 (specified in TS 38.323 [83]), respectively;
- 2> else if, for at least one direction, the most significant bits of the COUNT are different from the value indicated in the *drb-CountMSB-InfoList*:
 - 3> if the DRB is configured with E-UTRA PDCP:
 - 4> include the DRB in the *drb-CountInfoList* in the *CounterCheckResponse* message by including the *drb-Identity*, the *count-Uplink* and the *count-Downlink* set to the value of the corresponding COUNT;
 - 3> else if the DRB is configured with NR PDCP:
 - 4> include the DRB in the *drb-CountInfoList* in the *CounterCheckResponse* message by including the *drb-Identity*, the *count-Uplink* and the *count-Downlink* set to the value of TX_NEXT – 1 and RX_NEXT – 1 (specified in TS 38.323 [83]), respectively;
- 1> for each DRB that is included in the *drb-CountMSB-InfoList* in the *CounterCheck* message that is not established:
 - 2> include the DRB in the *drb-CountInfoList* in the *CounterCheckResponse* message by including the *drb-Identity*, the *count-Uplink* and the *count-Downlink* with the most significant bits set identical to the corresponding values in the *drb-CountMSB-InfoList* and the least significant bits set to zero;
- 1> submit the *CounterCheckResponse* message to lower layers for transmission upon which the procedure ends;

5.3.7 RRC connection re-establishment

5.3.7.1 General

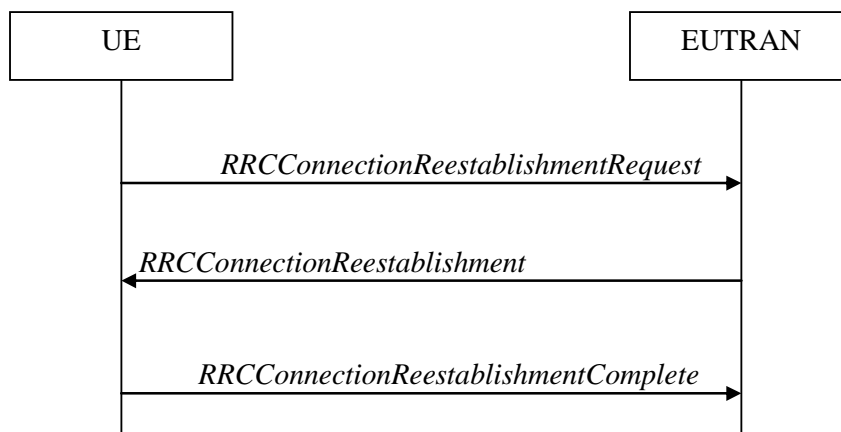

Figure 5.3.7.1-1: RRC connection re-establishment, successful

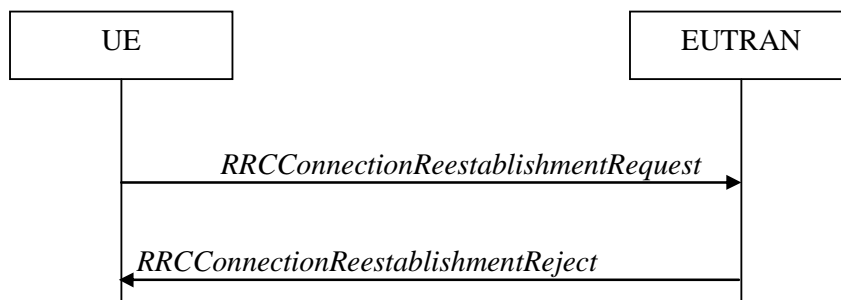

Figure 5.3.7.1-2: RRC connection re-establishment, failure

The purpose of this procedure is to re-establish the RRC connection, which involves the resumption of SRB1 (SRB1bis for a NB-IoT UE for which AS security has not been activated) operation, the re-activation of security (except for a NB-IoT UE for which AS security has not been activated) and the configuration of only the PCell.

Except for a NB-IoT UE for which AS security has not been activated, a UE in RRC_CONNECTED, for which security has been activated, may initiate the procedure in order to continue the RRC connection. The connection re-establishment succeeds only if the concerned cell is prepared i.e. has a valid UE context. In case E-UTRAN accepts the re-establishment, SRB1 operation resumes while the operation of other radio bearers remains suspended. If AS security has not been activated, the UE does not initiate the procedure but instead moves to RRC_IDLE directly.

When AS security has not been activated, a NB-IoT UE supporting RRC connection re-establishment for the Control Plane CIoT EPS/5GS optimisation in RRC_CONNECTED may initiate the procedure in order to continue the RRC connection.

E-UTRAN applies the procedure as follows:

- When AS security has been activated:
 - to reconfigure SRB1 and to resume data transfer only for this RB;
 - to re-activate AS security without changing algorithms.
- For a NB-IoT UE supporting RRC connection re-establishment for the Control Plane CIoT EPS/5GS optimisation, when AS security has not been activated:
 - to re-establish SRB1bis and to continue data transfer for this RB.

5.3.7.2 Initiation

The UE shall only initiate the procedure either when AS security has been activated or for a NB-IoT UE supporting RRC connection re-establishment for the Control Plane CIoT EPS/5GS optimisation. The UE initiates the procedure when one of the following conditions is met:

- 1> upon detecting radio link failure and T316 is not configured, in accordance with 5.3.11; or
- 1> upon detecting radio link failure of the MCG while SCG transmission is suspended, in accordance with 5.3.11; or
- 1> upon detecting radio link failure of the MCG while NR PSCell change is ongoing, in accordance with 5.3.11; or
- 1> upon handover failure, in accordance with 5.3.5.6; or
- 1> upon mobility from E-UTRA failure, in accordance with 5.4.3.5; or
- 1> except when resuming an RRC connection after early security reactivation in accordance with conditions in 5.3.3.18, upon integrity check failure indication from lower layers concerning SRB1 or SRB2; or
- 1> upon an RRC connection reconfiguration failure, in accordance with 5.3.5.5; or
- 1> upon an RRC connection reconfiguration failure, in accordance with TS38.331 [82], clause 5.3.5.8; or

- 1> upon detecting radio link failure for the SCG while MCG transmission is suspended, in accordance with TS 38.331 [82] subclause 5.3.10.3 in (NG)EN-DC; or
- 1> upon SCG change failure while MCG transmission is suspended, in accordance with TS 38.331 [82] subclause 5.3.5.8.3 in (NG)EN-DC; or
- 1> upon SCG configuration failure while MCG transmission is suspended in accordance with subclause TS 38.331 [82] subclause 5.3.5.8.2 in (NG)EN-DC; or
- 1> upon integrity check failure indication from SCG lower layers concerning SRB3 while MCG transmission is suspended; or
- 1> upon T316 expiry, in accordance with subclause 5.6.26.5.

NOTE: When resuming an RRC connection after early security reactivation in accordance with conditions in 5.3.3.18, integrity check failure indication from lower layers is handled in accordance with clause 5.3.3.16.

Upon initiation of the procedure, the UE shall:

- 1> stop timer T310, if running;
- 1> stop timer T312, if running;
- 1> stop timer T313, if running;
- 1> stop timer T316, if running;
- 1> stop timer T307, if running;
- 1> start timer T311;
- 1> stop timer T370, if running;
- 1> if the UE is not configured with *conditionalReconfiguration*:
 - 2> release *uplinkDataCompression*, if configured;
 - 2> suspend all RBs, including RBs configured with NR PDCP, except SRB0;
 - 2> reset MAC;
 - 2> release the MCG SCell(s), if configured, in accordance with 5.3.10.3a;
 - 2> release the SCell group(s), if configured, in accordance with 5.3.10.3d;
 - 2> apply the default physical channel configuration as specified in 9.2.4;
 - 2> except for NB-IoT, for the MCG, apply the default semi-persistent scheduling configuration as specified in 9.2.3;
 - 2> for NB-IoT, release *schedulingRequestConfig*, if configured;
 - 2> for the MCG, apply the default MAC main configuration as specified in 9.2.2;
 - 2> release *powerPrefIndicationConfig*, if configured and stop timer T340, if running;
 - 2> release *reportProximityConfig*, if configured and clear any associated proximity status reporting timer;
 - 2> release *obtainLocationConfig*, if configured;
 - 2> release *idc-Config*, if configured;
 - 2> release *sps-AssistanceInfoReport*, if configured;
 - 2> release *measSubframePatternPCell*, if configured;

- 2> release the entire SCG configuration, if configured, except for the DRB configuration (as configured by *drb-ToAddModListSCG*);
- 2> if (NG)EN-DC is configured:
 - 3> perform MR-DC release, as specified in TS 38.331[82], clause 5.3.5.10;
 - 3> release *p-MaxEUTRA*, if configured;
 - 3> release *p-MaxUE-FR1*, if configured;
 - 3> release *tdm-PatternConfig*, if configured;
- 2> release *naics-Info* for the PCell, if configured;
- 2> if connected as an RN and configured with an RN subframe configuration:
 - 3> release the RN subframe configuration;
- 2> release the LWA configuration, if configured, as described in 5.6.14.3;
- 2> release the LWIP configuration, if configured, as described in 5.6.17.3;
- 2> release *delayBudgetReportingConfig*, if configured and stop timer T342, if running;
- 2> release *bw-PreferenceIndicationTimer*, if configured and stop timer T341, if running;
- 2> release *overheatingAssistanceConfig* and *overheatingAssistanceConfigForSCG*, if configured and stop timer T345, if running;
- 2> release *ailc-BitConfig*, if configured;
- 2> if the UE has a stored *pur-Config* and the cell is different from the cell where *pur-Config* was provided:
 - 3> if *pur-TimeAlignmentTimer* is configured, indicate to lower layers that *pur-TimeAlignmentTimer* is released;
 - 3> release *pur-Config*;
 - 3> discard previously stored *pur-Config*.
- 1> if any DAPS bearer is configured:
 - 2> for each DAPS bearer:
 - 3> re-establish the RLC entity for the source PCell;
 - 3> release the RLC entity and the associated DTCH logical channel for the source PCell;
 - 3> reconfigure the PDCP entity to release DAPS, as specified in TS 36.323 [8];
 - 2> for each SRB:
 - 3> release the PDCP entity for the source PCell;
 - 3> release the RLC entity and the associated DCCH logical channel for the source PCell;
 - 2> release the physical channel configuration for the source PCell;
- 1> perform cell selection in accordance with the cell selection process as specified in TS 36.304 [4];

5.3.7.3 Actions following cell selection while T311 is running

Upon selecting a suitable E-UTRA cell, the UE shall:

- 1> if T309 is running:
- 2> stop timer T309 for all access categories;

- 2> perform the actions as specified in 5.3.16.4.
- 1> if the UE is connected to 5GC and the selected cell is only connected to EPC; or
- 1> if the UE is connected to EPC and the selected cell is only connected to 5GC:
 - 2> perform the actions upon leaving RRC_CONNECTED as specified in 5.3.12, with release cause 'RRC connection failure';
- 1> else:
 - 2> stop timer T311;
 - 2> if the cell selection is triggered by detecting radio link failure of the MCG or handover failure; and
 - 2> if *attemptCondReconf* is configured; and
 - 2> if the selected cell is one of the target candidate cells in *VarConditionalReconfiguration*:
 - 3> apply the stored *condReconfigurationToApply* of the selected cell and perform the actions as specified in 5.3.5.4;
 - 2> else:
 - 3> if the UE is configured with *conditionalReconfiguration*:
 - 4> release *uplinkDataCompression*, if configured; 4> suspend all RBs, including RBs configured with NR PDCP, except SRB0;
 - 4> reset MAC;
 - 4> release the MCG SCell(s), if configured, in accordance with 5.3.10.3a;
 - 4> release the SCell group(s), if configured, in accordance with 5.3.10.3d;
 - 4> apply the default physical channel configuration as specified in 9.2.4;
 - 4> for the MCG, apply the default semi-persistent scheduling configuration as specified in 9.2.3;
 - 4> for the MCG, apply the default MAC main configuration as specified in 9.2.2;
 - 4> release *powerPrefIndicationConfig*, if configured and stop timer T340, if running;
 - 4> release *reportProximityConfig*, if configured and clear any associated proximity status reporting timer;
 - 4> release *obtainLocationConfig*, if configured;
 - 4> release *idc-Config*, if configured;
 - 4> release *sps-AssistanceInfoReport*, if configured;
 - 4> release *measSubframePatternPCell*, if configured;
 - 4> release the entire SCG configuration, if configured, except for the DRB configuration (as configured by *drb-ToAddModListSCG*);
 - 4> if (NG)EN-DC is configured:
 - 5> perform MR-DC release, as specified in TS 38.331[82], clause 5.3.5.10;
 - 5> release *p-MaxEUTRA*, if configured;
 - 5> release *p-MaxUE-FR1*, if configured;
 - 5> release *tdm-PatternConfig*, if configured;
 - 4> release *naics-Info* for the PCell, if configured;
 - 4> if connected as an RN and configured with an RN subframe configuration:

- 5> release the RN subframe configuration;
- 4> release the LWA configuration, if configured, as described in 5.6.14.3;
- 4> release the LWIP configuration, if configured, as described in 5.6.17.3;
- 4> release *delayBudgetReportingConfig*, if configured and stop timer T342, if running;
- 4> perform cell selection in accordance with the cell selection process as specified in TS 36.304 [4];
- 4> release *bw-PreferenceIndicationTimer*, if configured and stop timer T341, if running;
- 4> release *overheatingAssistanceConfig*, if configured and stop timer T345, if running;
- 4> release *ailc-BitConfig*, if configured;
- 3> remove all the entries within *VarConditionalReconfiguration*, if any;
- 3> for each *measId*, that is part of the current UE configuration in *VarMeasConfig*, if the associated *reportConfig* has *condReconfigurationTriggerEUTRA* configured:
 - 4> remove the entry with the matching *reportConfigId* from the *reportConfigList* within the *VarMeasConfig*;
 - 4> if the associated *measObjectId* is only associated with *condReconfigurationTriggerEUTRA*:
 - 5> remove the entry with the matching *measObjectId* from the *measObjectList* within the *VarMeasConfig*;
 - 4> remove the entry with the matching *measId* from the *measIdList* within the *VarMeasConfig*;
- 3> start timer T301;
- 3> apply the *timeAlignmentTimerCommon* included in *SystemInformationBlockType2*;
- 3> if the UE is a NB-IoT UE connected to EPC, the UE supports RRC connection re-establishment for the Control Plane CIoT EPS optimisation and AS security has not been activated; and
- 3> if *cp-reestablishment* is not included in *SystemInformationBlockType2-NB*:
 - 4> perform the actions upon leaving RRC_CONNECTED as specified in 5.3.12, with release cause 'RRC connection failure';
- 3> else:
 - 4> initiate transmission of the *RRCCConnectionReestablishmentRequest* message in accordance with 5.3.7.4;

NOTE: This procedure applies also if the UE returns to the source PCell.

Upon selecting an inter-RAT cell, the UE shall:

- 1> if the selected cell is a UTRA cell, and if the UE supports Radio Link Failure Report for Inter-RAT MRO, include *selectedUTRA-CellId* in the *VarRLF-Report* and set it to the physical cell identity and carrier frequency of the selected UTRA cell;
- 1> perform the actions upon leaving RRC_CONNECTED as specified in 5.3.12, with release cause 'RRC connection failure';

5.3.7.4 Actions related to transmission of *RRCCConnectionReestablishmentRequest* message

If the procedure was initiated due to radio link failure or handover failure, the UE shall:

- 1> set the *reestablishmentCellId* in the *VarRLF-Report* (*VarRLF-Report-NB* in NB-IoT) to the global cell identity of the selected cell;

The UE shall set the contents of *RRCCConnectionReestablishmentRequest* message as follows:

- 1> except for a NB-IoT UE for which AS security has not been activated, set the *ue-Identity* as follows:
 - 2> set the *c-RNTI* to the C-RNTI used in the source PCell (handover and mobility from E-UTRA failure) or used in the PCell in which the trigger for the re-establishment occurred (other cases);
 - 2> set the *physCellId* to the physical cell identity of the source PCell (handover and mobility from E-UTRA failure) or of the PCell in which the trigger for the re-establishment occurred (other cases);
 - 2> set the *shortMAC-I* to the 16 least significant bits of the MAC-I calculated:
 - 3> over the ASN.1 encoded as per clause 8 (i.e., a multiple of 8 bits) *VarShortMAC-Input* (or *VarShortMAC-Input-NB* in NB-IoT);
 - 3> with the $K_{RRCCint}$ key and integrity protection algorithm that was used in the source PCell (handover and mobility from E-UTRA failure) or of the PCell in which the trigger for the re-establishment occurred (other cases); and
 - 3> with all input bits for COUNT, BEARER and DIRECTION set to binary ones;
 - 1> for a NB-IoT UE for which AS security has not been activated, set the *ue-Identity* as follows:
 - 2> request upper layers for calculated ul-NAS-MAC and ul-NAS-Count using the *cellIdentity* indicated in *SystemInformationBlockType1-NB* of the current cell;
 - 2> if the UE is connected to 5GC:
 - 3> set the *truncated5G-S-TMSI* to the truncated 5G-S-TMSI provided by higher layers;
 - 2> else:
 - 3> set the *s-TMSI* to the S-TMSI provided by upper layers;
 - 2> set the *ul-NAS-MAC* to the ul-NAS-MAC value provided by upper layers;
 - 2> set the *ul-NAS-Count* to the ul-NAS-Count value provided by upper layers;
 - 1> set the *reestablishmentCause* as follows:
 - 2> if the re-establishment procedure was initiated due to reconfiguration failure as specified in 5.3.5.5 (the UE is unable to comply with the reconfiguration):
 - 3> set the *reestablishmentCause* to the value *reconfigurationFailure*;
 - 2> else if the re-establishment procedure was initiated due to handover failure as specified in 5.3.5.6 (intra-LTE handover failure) or 5.4.3.5 (inter-RAT mobility from EUTRA failure):
 - 3> set the *reestablishmentCause* to the value *handoverFailure*;
 - 2> else:
 - 3> set the *reestablishmentCause* to the value *otherFailure*;
 - 1> if the UE is a NB-IoT UE:
 - 2> if the UE supports DL channel quality reporting in MSG3 and *cqi-Reporting* is present in *SystemInformationBlockType2-NB*:
 - 3> set the *cqi-NPDCCH* to include the latest results of the downlink channel quality measurements of the carrier where the random access response is received as specified in TS 36.133 [16];
- NOTE: The downlink channel quality measurements use measurement period T1 or T2, as defined in TS 36.133 [16].
- 2> if the UE is connected to EPC, set *earlyContentionResolution* to TRUE;

The UE shall submit the *RRCCConnectionReestablishmentRequest* message to lower layers for transmission.

5.3.7.5 Reception of the *RRConnectionReestablishment* by the UE

NOTE 1: Prior to this, lower layer signalling is used to allocate a C-RNTI. For further details see TS 36.321 [6];

The UE shall:

- 1> stop timer T301;
- 1> consider the current cell to be the PCell;
- 1> except for a NB-IoT UE for which AS security has not been activated:
 - 2> if SRB1 was configured with NR PDCP and the UE is connected to EPC:
 - 3> for SRB1, release the NR PDCP entity and establish an E-UTRA PDCP entity with the current (MCG) security configuration;

NOTE 1a: The UE applies the LTE ciphering and integrity protection algorithms that are equivalent to the previously configured NR security algorithms.

- 2> else:
 - 3> for SRB1, re-establish the PDCP entity;
- 2> re-establish RLC for SRB1;
- 2> perform the radio resource configuration procedure in accordance with the received *radioResourceConfigDedicated* and as specified in 5.3.10;
- 2> resume SRB1;

NOTE 2: E-UTRAN should not transmit any message on SRB1 prior to receiving the *RRConnectionReestablishmentComplete* message.

- 2> if UE is connected to EPC, update the K_{eNB} key based on the K_{ASME} key to which the current K_{eNB} is associated, using the *nextHopChainingCount* value indicated in the *RRConnectionReestablishment* message, as specified in TS 33.401 [32];
- 2> else if UE is connected to 5GC, update the K_{eNB} key based on the K_{AMF} key to which the current K_{eNB} is associated, using the *nextHopChainingCount* value indicated in the *RRConnectionReestablishment* message, as specified in TS 33.501 [86];
- 2> store the *nextHopChainingCount* value;
- 2> derive the K_{RRCint} key associated with the previously configured integrity algorithm, as specified in TS 33.401 [32];
- 2> derive the K_{RRCenc} key and the K_{UPenc} key associated with the previously configured ciphering algorithm, as specified in TS 33.401 [32];
- 2> if connected as an RN:
 - 3> derive the K_{UPint} key associated with the previously configured integrity algorithm, as specified in TS 33.401 [32];
- 2> configure lower layers to activate integrity protection using the previously configured algorithm and the K_{RRCint} key immediately, i.e., integrity protection shall be applied to all subsequent messages received and sent by the UE, including the message used to indicate the successful completion of the procedure;
- 2> if connected as an RN:
 - 3> configure lower layers to apply integrity protection using the previously configured algorithm and the K_{UPint} key, for subsequently resumed or subsequently established DRBs that are configured to apply integrity protection, if any;

- 2> configure lower layers to apply ciphering using the previously configured algorithm, the K_{RRCenc} key and the K_{UPenc} key immediately, i.e., ciphering shall be applied to all subsequent messages received and sent by the UE, including the message used to indicate the successful completion of the procedure;
- 2> if the UE is not a NB-IoT UE:
 - 3> if the UE is connected to EPC:
 - 4> set the content of *RRConnectionReestablishmentComplete* message as follows:
 - 5> if the UE has radio link failure or handover failure information available in *VarRLF-Report* and if the RPLMN is included in *plmn-IdentityList* stored in *VarRLF-Report*:
 - 6> include the *rlf-InfoAvailable*;
 - 5> if the UE has MBSFN logged measurements available for E-UTRA and if the RPLMN is included in *plmn-IdentityList* stored in *VarLogMeasReport* and if T330 is not running:
 - 6> include *logMeasAvailableMBSFN*;
 - 5> else if the UE has logged measurements available for E-UTRA and if the RPLMN is included in *plmn-IdentityList* stored in *VarLogMeasReport*:
 - 6> include the *logMeasAvailable*;
 - 5> if the UE has Bluetooth logged measurements available and if the RPLMN is included in *plmn-IdentityList* stored in *VarLogMeasReport*:
 - 6> include the *logMeasAvailableBT*;
 - 5> if the UE has WLAN logged measurements available and if the RPLMN is included in *plmn-IdentityList* stored in *VarLogMeasReport*:
 - 6> include the *logMeasAvailableWLAN*;
 - 5> if the UE has connection establishment failure information available in *VarConnEstFailReport* and if the RPLMN is equal to *plmn-Identity* stored in *VarConnEstFailReport*:
 - 6> include the *connEstFailInfoAvailable*;
 - 5> if the UE has flight path information available:
 - 6> include *flightPathInfoAvailable*;
 - 3> perform the measurement related actions as specified in 5.5.6.1;
 - 3> perform the measurement identity autonomous removal as specified in 5.5.2.2a;
 - 2> else:
 - 3> if the UE supports serving cell idle mode measurements reporting and *servingCellMeasInfo* is present in *SystemInformationBlockType2-NB*:
 - 4> set the *measResultServCell* to include the measurements of the serving cell;

NOTE 2a: The UE includes the latest results of the serving cell measurements as used for cell selection/reselection evaluation, which are performed in accordance with the performance requirements as specified in TS 36.133 [16].

 - 3> if the UE is connected to EPC:
 - 4> if the UE has radio link failure information available in *VarRLF-Report-NB* and if the RPLMN is included in *plmn-IdentityList* stored in *VarRLF-Report-NB*:
 - 5> include the *rlf-InfoAvailable*;

- 4> if the UE has ANR measurements information available in *VarANR-MeasurementReport-NB* and if the RPLMN is included in *plmn-IdentityList* stored in *VarANR-MeasurementReport-NB*:
 - 5> include the *anr-InfoAvailable*;
- 2> submit the *RRCCConnectionReestablishmentComplete* message to lower layers for transmission;
- 2> if *SystemInformationBlockType15* is broadcast by the PCell:
 - 3> if the UE has transmitted an *MBMSInterestIndication* message during the last 1 second preceding detection of radio link failure:
 - 4> ensure having a valid version of *SystemInformationBlockType15* for the PCell;
 - 4> determine the set of MBMS frequencies of interest in accordance with 5.8.5.3;
 - 4> determine the set of MBMS services of interest in accordance with 5.8.5.3a;
 - 4> initiate transmission of the *MBMSInterestIndication* message in accordance with 5.8.5.4;
- 2> if *SystemInformationBlockType18* is broadcast by the PCell; and the UE transmitted a *SidelinkUEInformation* message indicating a change of sidelink communication related parameters relevant in PCell (i.e. change of *commRxInterestedFreq* or *commTxResourceReq*, *commTxResourceReqUC* if *SystemInformationBlockType18* includes *commTxResourceUC-ReqAllowed* or *commTxResourceInfoReqRelay* if PCell broadcasts *SystemInformationBlockType19* including *discConfigRelay*) during the last 1 second preceding detection of radio link failure; or
- 2> if *SystemInformationBlockType19* is broadcast by the PCell; and the UE transmitted a *SidelinkUEInformation* message indicating a change of sidelink discovery related parameters relevant in PCell (i.e. change of *discRxInterest* or *discTxResourceReq*, *discTxResourceReqPS* if *SystemInformationBlockType19* includes *discConfigPS* or *discRxGapReq* or *discTxGapReq* if the UE is configured with *gapRequestsAllowedDedicated* set to *true* or if the UE is not configured with *gapRequestsAllowedDedicated* and *SystemInformationBlockType19* includes *gapRequestsAllowedCommon*) during the last 1 second preceding detection of radio link failure; or
- 2> if *SystemInformationBlockType21* including *sl-V2X-ConfigCommon* is broadcast by the PCell; and the UE transmitted a *SidelinkUEInformation* message indicating a change of V2X sidelink communication related parameters relevant in PCell (i.e. change of *v2x-CommRxInterestedFreqList* or *v2x-CommTxResourceReq*) during the last 1 second preceding detection of radio link failure:
 - 3> initiate transmission of the *SidelinkUEInformation* message in accordance with 5.10.2.3;
- 1> for a NB-IoT UE for which AS security has not been activated:
 - 2> validate *dl-NAS-MAC*, as specified in TS 33.401 [32];
 - 2> if *dl-NAS-MAC* check fails:
 - 3> perform the actions upon leaving RRC_CONNECTED as specified in 5.3.12, with release cause 'RRC connection failure', upon which the procedure ends;
 - 2> except for a UE that only supports the Control Plane CIoT EPS/5GS optimisation:
 - 3> re-establish PDCP for SRB1;
 - 3> re-establish RLC for SRB1;
 - 2> re-establish RLC for SRB1bis;
 - 2> perform the radio resource configuration procedure in accordance with the received *radioResourceConfigDedicated* and as specified in 5.3.10;
 - 2> except for a UE that only supports the Control Plane CIoT EPS/5GS optimisation:
 - 3> resume SRB1;
 - 2> resume SRB1bis;

NOTE 3: E-UTRAN should not transmit any message on SRB1bis prior to receiving the *RRCConnectionReestablishmentComplete* message.

2> if the UE supports serving cell idle mode measurements reporting and *servingCellMeasInfo* is present in *SystemInformationBlockType2-NB*:

3> set the *measResultServCell* to include the measurements of the serving cell;

NOTE 4: The UE includes the latest results of the serving cell measurements as used for cell selection/ reselection evaluation, which are performed in accordance with the performance requirements as specified in TS 36.133 [16].

2> submit the *RRCConnectionReestablishmentComplete* message to lower layers for transmission;

1> the procedure ends;

5.3.7.6 T311 expiry

Upon T311 expiry, the UE shall:

1> perform the actions upon leaving RRC_CONNECTED as specified in 5.3.12, with release cause 'RRC connection failure';

5.3.7.7 T301 expiry or selected cell no longer suitable

The UE shall:

1> if timer T301 expires; or

1> if the selected cell becomes no longer suitable according to the cell selection criteria as specified in TS 36.304 [4]:

2> perform the actions upon leaving RRC_CONNECTED as specified in 5.3.12, with release cause 'RRC connection failure';

5.3.7.8 Reception of *RRCConnectionReestablishmentReject* by the UE

Upon receiving the *RRCConnectionReestablishmentReject* message, the UE shall:

1> perform the actions upon leaving RRC_CONNECTED as specified in 5.3.12, with release cause 'RRC connection failure';

5.3.8 RRC connection release

5.3.8.1 General

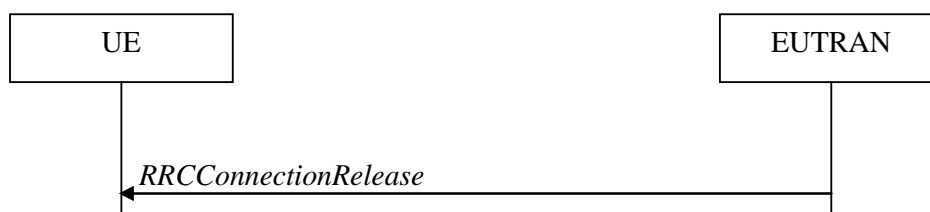

Figure 5.3.8.1-1: RRC connection release, successful

The purpose of this procedure is:

- to release the RRC connection, which includes the release of the established radio bearers as well as all radio resources; or
- to suspend the RRC connection for both suspended RRC connection or RRC_INACTIVE, which includes the suspension of the established radio bearers;

- to configure, reconfigure or release radio resources for transmission using PUR;
- to complete the UP-EDT procedure and UP transmission using PUR, which includes the release or suspension of the established radio bearers.

5.3.8.2 Initiation

E-UTRAN initiates the RRC connection release procedure to a UE in RRC_CONNECTED or in RRC_INACTIVE or to complete UP-EDT or UP transmission using PUR.

5.3.8.3 Reception of the *RRCCConnectionRelease* by the UE

The UE shall:

- 1> except for NB-IoT, BL UEs or UEs in CE, delay the following actions defined in this subclause 60 ms from the moment the *RRCCConnectionRelease* message was received or optionally when lower layers indicate that the receipt of the *RRCCConnectionRelease* message has been successfully acknowledged, whichever is earlier;
- 1> for BL UEs or UEs in CE, delay the following actions defined in this subclause 1.25 seconds from the moment the *RRCCConnectionRelease* message was received or optionally when lower layers indicate that the receipt of the *RRCCConnectionRelease* message has been successfully acknowledged, whichever is earlier;
- 1> for NB-IoT, delay the following actions defined in this subclause 10 seconds from the moment the *RRCCConnectionRelease* message was received or optionally when lower layers indicate that the receipt of the *RRCCConnectionRelease* message has been successfully acknowledged, whichever is earlier.

NOTE 0: For BL UEs, UEs in CE and NB-IoT, when STATUS reporting, as defined in TS 36.322 [7], has not been triggered and the UE has sent positive HARQ feedback (ACK), as defined in TS 36.321 [6], the lower layers can be considered to have indicated that the receipt of the *RRCCConnectionRelease* message has been successfully acknowledged.

- 1> stop T380, if running;
- 1> for NB-IoT:
 - 2> if the UE has reported *anr-InfoAvailable*, clear *VarANR-MeasConfig-NB* and *VarANR-MeasReport-NB*;
 - 2> if the UE has reported *rlf-InfoAvailable*, clear *VarRLF-Report-NB*;
- 1> if the *RRCCConnectionRelease* message is received in response to an *RRCCConnectionResumeRequest* for EDT or for UP transmission using PUR:
 - 2> indicate to upper layers that the suspended RRC connection has been resumed;
 - 2> discard the stored UE AS context and *resumeIdentity*;
 - 2> stop timer T300;
 - 2> stop timer T302, if running;
 - 2> stop timer T303, if running;
 - 2> stop timer T305, if running;
 - 2> stop timer T306, if running;
 - 2> stop timer T308, if running;
 - 2> perform the actions as specified in 5.3.3.7;
 - 2> if timer T316 is running:
 - 3> stop timer T316;
 - 3> clear the information included in *VarRLF-Report*, if any;

- 2> stop timer T320, if running;
 - 2> stop timer T322, if running;
 - 2> stop timer T323, if running;
 - 1> except for UEs using the Control Plane CIoT 5GS optimisation, if AS security is not activated and if UE is connected to 5GC:
 - 2> ignore any field included in *RRConnectionRelease* message except *waitTime*;
 - 2> perform the actions upon leaving RRC_CONNECTED or RRC_INACTIVE as specified in 5.3.12 with the release cause 'other' upon which the procedure ends;
 - 1> if the *RRConnectionRelease* message includes *redirectedCarrierInfo* indicating redirection to *geran*; or
 - 1> if the *RRConnectionRelease* message includes *idleModeMobilityControlInfo* including *freqPriorityListGERAN*:
 - 2> if AS security has not been activated; and
 - 2> if upper layers indicate that redirect to GERAN without AS security is not allowed:
 - 3> ignore the content of the *RRConnectionRelease*;
 - 3> perform the actions upon leaving RRC_CONNECTED or RRC_INACTIVE as specified in 5.3.12, with release cause 'other', upon which the procedure ends;
 - 1> if AS security has not been activated:
 - 2> ignore the content of *redirectedCarrierInfo*, if included and indicating redirection to *nr*;
 - 2> ignore the content of *idleModeMobilityControlInfo*, if included and including *freqPriorityListNR*;
 - 2> ignore the *altFreqPriorities* and T323, if included;
 - 2> if the UE ignores the content of *redirectedCarrierInfo* or of *idleModeMobilityControlInfo*, or of *altFreqPriorities* and T323:
 - 3> perform the actions upon leaving RRC_CONNECTED as specified in 5.3.12, with release cause 'other', upon which the procedure ends;
 - 1> if the *RRConnectionRelease* message includes *redirectedCarrierInfo* indicating redirection to *eutra* and if UE is connected to 5GC:
 - 2> if *cn-Type* is included:
 - 3> after the cell selection, indicate the available CN Type(s) and the received *cn-Type* to upper layers;
- NOTE 1: Handling the case if the E-UTRA cell selected after the redirection does not support the core network type specified by the *cn-Type*, is up to UE implementation.
- 1> if the *RRConnectionRelease* message includes the *idleModeMobilityControlInfo*:
 - 2> store the cell reselection priority information provided by the *idleModeMobilityControlInfo*;
 - 2> if the *t320* is included:
 - 3> start timer T320, with the timer value set according to the value of *t320*;
 - 1> else if the *RRConnectionRelease* message includes the *altFreqPriorities*:
 - 2> store the received *altFreqPriorities*;
 - 2> for E-UTRA frequency, apply the alternative cell reselection priority information broadcast in the system information if available, otherwise apply the cell reselection priority broadcast in the system information;
 - 2> for inter-RAT frequency, apply the cell reselection priority broadcast in the system information;

- 2> if the *t323* is included:
 - 3> start timer T323, with the timer value set according to the value of *t323*;
- 1> else:
 - 2> apply the cell reselection priority information broadcast in the system information;
- 1> if the *RRCCConnectionRelease* message includes the *releaseMeasIdleConfig*:
 - 2> if timer T331 is running:
 - 3> stop timer T331;
 - 3> perform the actions as specified in 5.6.20.3;
- 1> if the *RRCCConnectionRelease* message includes the *measIdleConfig*:
 - 2> clear *VarMeasIdleConfig* and *VarMeasIdleReport*;
 - 2> store the received *measIdleDuration* in *VarMeasIdleConfig*;
 - 2> start or restart T331 with the value of *measIdleDuration*;
 - 2> if the *measIdleConfig* contains *measIdleCarrierListEUTRA*:
 - 3> store the received *measIdleCarrierListEUTRA* in *VarMeasIdleConfig*;
 - 2> if the *measIdleConfig* contains *measIdleCarrierListNR*:
 - 3> store the received *measIdleCarrierListNR* in *VarMeasIdleConfig*;
 - 2> if the *measIdleConfig* contains *validityAreaList*:
 - 3> store the received *validityAreaList* in *VarMeasIdleConfig*;

NOTE 2: If the *measIdleConfig* contains neither *measIdleCarrierListEUTRA* nor *measIdleCarrierListNR*, UE may receive *measIdleCarrierListEUTRA* and/or *measIdleCarrierListNR* as specified in 5.6.20.1a.

- 1> for NB-IoT, if the *RRCCConnectionRelease* message includes the *anr-MeasConfig*:
 - 2> clear *VarANR-MeasConfig-NB* and *VarANR-MeasReport-NB*;
 - 2> store the received *anr-QualityThreshold* in *VarANR-MeasConfig-NB*;
 - 2> if the *anr-MeasConfig* contains *anr-CarrierList*:
 - 3> store the received *anr-CarrierList* in *VarANR-MeasConfig-NB*;
 - 2> set *plmn-IdentityList* in *VarANR-MeasReport-NB* to include the list of EPLMNs stored by the UE (i.e. includes the RPLMN);
 - 2> set *servCellIdentity* in *VarANR-MeasReport-NB* to the global cell identity of the Pcell;
 - 2> start performing ANR measurements as specified in 5.6.24;
- 1> if the *RRCCConnectionRelease* message includes the *pur-Config*:
 - 2> if *pur-Config* is set to *setup*:
 - 3> store or replace the PUR configuration provided by the *pur-Config*;
 - 3> if *pur-TimeAlignmentTimer* is included in the received *pur-Config*:
 - 4> configure lower layers in accordance with *pur-TimeAlignmentTimer*;
 - 3> else:

- 4> if *pur-TimeAlignmentTimer* is configured, indicate to lower layers that *pur-TimeAlignmentTimer* is released;
- 3> start maintenance of PUR occasions as specified in 5.3.3.20;
- 2> else:
 - 3> if *pur-TimeAlignmentTimer* is configured, indicate to lower layers that *pur-TimeAlignmentTimer* is released;
 - 3> release *pur-Config*, if configured;
 - 3> discard previously stored *pur-Config*;
- 1> for NB-IoT, if the *RRCConnectionRelease* message includes the *redirectedCarrierInfo*:
 - 2> if the *redirectedCarrierOffsetDedicated* is included in the *redirectedCarrierInfo*:
 - 3> store the dedicated offset for the frequency in *redirectedCarrierInfo*;
 - 3> start timer T322, with the timer value set according to the value of T322 in *redirectedCarrierInfo*;
 - 1> if the *releaseCause* received in the *RRCConnectionRelease* message indicates *loadBalancingTAURequired*:
 - 2> perform the actions upon leaving RRC_CONNECTED as specified in 5.3.12, with release cause 'load balancing TAU required';
 - 1> else if the *releaseCause* received in the *RRCConnectionRelease* message indicates *cs-FallbackHighPriority*:
 - 2> perform the actions upon leaving RRC_CONNECTED as specified in 5.3.12, with release cause 'CS Fallback High Priority';
- 1> else:
 - 2> if the *extendedWaitTime* is present; and
 - 2> if the UE supports delay tolerant access or the UE is a NB-IoT UE:
 - 3> forward the *extendedWaitTime* to upper layers;
 - 2> if the *extendedWaitTime-CPdata* is present and the NB-IoT UE only supports the Control Plane CIoT EPS optimisation:
 - 3> forward the *extendedWaitTime-CPdata* to upper layers;
 - 2> if the *releaseCause* received in the *RRCConnectionRelease* message indicates *rrc-Suspend*:
 - 3> perform the actions upon leaving RRC_CONNECTED as specified in 5.3.12, with release cause 'RRC suspension';
 - 2> else if *rrc-InactiveConfig* is included:
 - 3> perform the actions upon entering RRC_INACTIVE as specified in 5.3.8.7;
 - 2> else:
 - 3> perform the actions upon leaving RRC_CONNECTED or RRC_INACTIVE as specified in 5.3.12, with release cause 'other';

5.3.8.4 T320 expiry

The UE shall:

- 1> if T320 expires:
 - 2> if stored, discard the cell reselection priority information provided by the *idleModeMobilityControlInfo* or inherited from another RAT;

- 2> apply the cell reselection priority information broadcast in the system information;

5.3.8.5 T322 expiry or stop

The UE shall:

- 1> if T322 expires or is stopped:
- 2> discard the *redirectedCarrierOffsetDedicated* provided in *RRCConnectionRelease* message;

5.3.8.6 UE actions upon receiving the expiry of *DataInactivityTimer*

Upon receiving the expiry of *DataInactivityTimer* from lower layers while in RRC_CONNECTED, the UE shall:

- 1> perform the actions upon leaving RRC_CONNECTED as specified in 5.3.12, with release cause 'RRC connection failure';

5.3.8.7 UE actions upon entering RRC_INACTIVE

Upon entering RRC_INACTIVE, the UE shall:

- 1> reset MAC and release the default MAC configuration if any;
- 1> stop all timers that are running except T302, T309, T320, T323 and T325;
- 1> re-establish RLC entities for all SRBs and DRBs;
- 1> if the *RRCConnectionRelease* message is including the *waitTime*:
 - 2> start timer T302, with the timer value set according to the *waitTime*;
 - 2> inform the upper layer that access barring is applicable for all access categories except categories '0' and '2';
- 1> if T309 is running:
 - 2> stop timer T309 for all access categories;
 - 2> perform the actions as specified in 5.3.16.4.
- 1> apply the received *rrc-InactiveConfig*;
- 1> if the *RRCConnectionRelease* message was received in response to an *RRCConnectionResumeRequest*:
 - 2> in the stored UE Inactive AS context:
 - 3> replace the K_{eNB} and K_{RRCint} keys with the current K_{eNB} and K_{RRCint} keys;
 - 3> replace the C-RNTI with the temporary C-RNTI which the UE has used to receive the *RRCConnectionRelease* message;
 - 3> replace the *cellIdentity* with the *cellIdentity* of the PCell at the time the UE has received the *RRCConnectionRelease* message;
 - 3> replace the previously stored physical cell identity with the physical cell identity of the PCell at the time the UE has received the *RRCConnectionRelease* message;
- 1> else:
 - 2> store in the UE Inactive AS Context, the current K_{eNB} and K_{RRCint} keys, the ROHC state, the stored QoS flow to DRB mapping rules, the C-RNTI used in the source PCell, the *cellIdentity* and the physical cell identity of the source PCell, the *spCellConfigCommon* within *ReconfigurationWithSync* of the PSCell (if configured), and all other parameters configured;
- 1> if the *periodic-RNAU-timer* is included:
 - 2> start timer T380, with the timer value set to the *periodic-RNAU-timer*;

- 1> suspend all SRB(s) and DRB(s), except SRB0;
- 1> indicate PDCP suspend to lower layers of all DRBs;
- 1> indicate the suspension of the RRC connection to upper layers;
- 1> enter RRC_INACTIVE and perform procedures as specified in TS 36.304 [4], clause 5.2.7;

Upon selecting to an inter-RAT cell or switching to another CN type, the UE shall:

- 1> perform the actions upon leaving RRC_INACTIVE as specified in 5.3.12, with release cause 'other';

5.3.8.8 T323 expiry

The UE shall:

- 1> if T323 expires:
 - 2> if stored, discard the *altFreqPriorities* provided by the *RRCConnectionRelease*;
 - 2> apply the cell reselection priority information broadcast in the system information via *cellReselectionPriority* and *cellReselectionSubPriority*;

5.3.9 RRC connection release requested by upper layers

5.3.9.1 General

The purpose of this procedure is to release the RRC connection. Access to the current PCell may be barred as a result of this procedure.

5.3.9.2 Initiation

The UE initiates the procedure when upper layers request the release of the RRC connection as specified in TS 24. 301 [35] for E-UTRA/EPC and TS 24.501 [95] for E-UTRA/5GC. The UE shall not initiate the procedure for power saving purposes.

The UE shall:

- 1> if the upper layers indicate barring of the PCell:
 - 2> treat the PCell used prior to entering RRC_IDLE as barred according to TS 36.304 [4];
- 1> perform the actions upon leaving RRC_CONNECTED as specified in 5.3.12, with release cause 'other';

5.3.10 Radio resource configuration

5.3.10.0 General

The UE shall:

- 1> if the received *radioResourceConfigDedicated* includes the *srb-ToAddModList*:
 - 2> perform the SRB addition or reconfiguration as specified in 5.3.10.1;
- 1> if the received *radioResourceConfigDedicated* includes the *drb-ToReleaseList*:
 - 2> perform DRB release as specified in 5.3.10.2;
- 1> if the received *radioResourceConfigDedicated* includes the *drb-ToAddModList*:
 - 2> perform DRB addition or reconfiguration as specified in 5.3.10.3;
- 1> if the received *radioResourceConfigDedicated* includes the *mac-MainConfig*:

- 2> perform MAC main reconfiguration as specified in 5.3.10.4;
- 1> if the received *radioResourceConfigDedicated* includes *sps-Config*:
 - 2> perform SPS reconfiguration according to 5.3.10.5;
- 1> if the received *radioResourceConfigDedicated* includes the *physicalConfigDedicated*:
 - 2> reconfigure the physical channel configuration as specified in 5.3.10.6.
- 1> if the received *radioResourceConfigDedicated* includes the *rlf-TimersAndConstants* or the *rlf-TimersAndConstantsMCG-Failure*:
 - 2> reconfigure the values of timers and constants as specified in 5.3.10.7;
- 1> if the received *radioResourceConfigDedicated* includes the *measSubframePatternPCell*:
 - 2> reconfigure the time domain measurement resource restriction for the serving cell as specified in 5.3.10.8;
- 1> if the received *radioResourceConfigDedicated* includes the *naics-Info*:
 - 2> perform NAICS neighbour cell information reconfiguration for the PCell as specified in 5.3.10.13;
- 1> if the received *RadioResourceConfigDedicatedPSCell* includes the *naics-Info*:
 - 2> perform NAICS neighbour cell information reconfiguration for the PSCell as specified in 5.3.10.13;
- 1> if the received *RadioResourceConfigDedicatedSCell-r10* includes the *naics-Info*:
 - 2> perform NAICS neighbour cell information reconfiguration for the SCell as specified in 5.3.10.13;
- 1> if the received *radioResourceConfigDedicated* includes the *srb-ToReleaseList*:
 - 2> perform SRB release as specified in 5.3.10.17;
- 1> if the received *radioResourceConfigDedicated* includes the *schedulingRequestConfig*:
 - 2> perform scheduling request reconfiguration for the SCell as specified in 5.3.10.18;
- 1> if the UE has initiated transmission using PUR in accordance with conditions in 5.3.3.1c:
 - 2> if the received *radioResourceConfigDedicated* includes *newUE-Identity*:
 - 3> apply the value of the *newUE-Identity* as the C-RNTI;
 - 2> else:
 - 3> apply the value of the *pur-RNTI* as the C-RNTI.

5.3.10.1 SRB addition/ modification

The UE shall:

- 1> if the UE is a NB-IoT UE and SRB1 is not established; or
- 1> for each *srb-Identity* value included in the *srb-ToAddModList* that is not part of the current UE configuration (SRB establishment):
 - 2> if the UE is not a NB-IoT UE that only supports the Control Plane CIoT EPS optimisation or the Control Plane CIoT 5GS optimisation:
 - 3> apply the specified configuration defined in 9.1.2 for the corresponding SRB;
 - 3> establish a primary (MCG) RLC entity in accordance with the received *rlc-Config*;
 - 3> establish a primary (MCG) DCCH logical channel in accordance with the received *logicalChannelConfig* and with the logical channel identity set in accordance with 9.1.2;

- 3> if the same *srb-Identity* is included in NR *srb-ToAddModList*:
 - 4> after processing *nr-RadioBearerConfig1* and *nr-RadioBearerConfig2* if present in the *RRCCConnectionReconfiguration* message which triggered the execution of the SRB addition/modification procedure, associate MCG RLC bearer with the NR PDCP entity associated with the same value of *srb-Identity* in the current UE configuraton as specified in TS 38.331 [82];
 - 3> else:
 - 4> establish a PDCP entity and configure it with the current (MCG) security configuration, if applicable;
 - 3> if *rlc-BearerConfigSecondary* is received with value *setup*:
 - 4> establish a secondary MCG RLC entity or entities and an associated DCCH logical channel in accordance with the received *rlc-BearerConfigSecondary* and associate these with the E-UTRA PDCP entity with the same value of *srb-Identity* within the current UE configuration;
 - 4> configure the E-UTRA PDCP entity to activate duplication with *t-Reordering* set to *infinity*;
 - 2> if the UE is a NB-IoT UE:
 - 3> apply the specified configuration defined in 9.1.2 for SRB1bis;
 - 3> establish an (MCG) RLC entity in accordance with the received *rlc-Config*;
 - 3> establish a (MCG) DCCH logical channel in accordance with the received *logicalChannelConfig* and with the logical channel identity set in accordance with 9.1.2.1a;
 - 1> if the UE is a NB-IoT UE and SRB1 is established; or
 - 1> for each *srb-Identity* value included in the *srb-ToAddModList* that is part of the current UE configuration (SRB reconfiguration):
 - 2> if *pdcp-verChange* is included (i.e, NR PDCP to E-UTRA PDCP change):
 - 3> establish an (E-UTRA) PDCP entity and configure it with the current (MCG) security configuration;
- NOTE 1: The UE applies the LTE ciphering and integrity protection algorithms that are equivalent to the previously configured NR security algorithms.
- 3> associate the primary RLC bearer of this SRB with the established PDCP entity;
 - 3> release the NR PDCP entity of this SRB;
 - 2> reconfigure the primary RLC entity in accordance with the received *rlc-Config*;
 - 2> reconfigure the primary DCCH logical channel in accordance with the received *logicalChannelConfig*;
 - 2> if *rlc-BearerConfigSecondary* is included with value *release*:
 - 3> release the secondary MCG RLC entity or entities as well as the associated DCCH logical channel;
 - 2> if *rlc-BearerConfigSecondary* is received with value *setup*:
 - 3> if the current SRB configuration does not include a secondary RLC bearer:
 - 4> establish a secondary MCG RLC entity or entities and an associated DCCH logical channel in accordance with the received *rlc-BearerConfigSecondary* and associate these with the E-UTRA PDCP entity with the same value of *srb-Identity* within the current UE configuration;
 - 4> configure the E-UTRA PDCP entity to activate duplication with *t-Reordering* set to *infinity*;
 - 3> else:
 - 4> reconfigure the secondary MCG RLC entity or entities and the associated DCCH logical channel in accordance with the received *rlc-BearerConfigSecondary*;

NOTE 2: In case of SRB reconfiguration at a DAPS HO, the reconfiguration is applied to the entities/resources for the target MCG.

5.3.10.1a SCG RLC bearer addition or reconfiguration for SRBs

The UE shall:

- 1> for each *srb-Identity* value included in the *srb-ToAddModListSCG* that is not part of the current UE E-UTRA SCG configuration (i.e. SCG RLC bearer establishment):
 - 2> apply the specified configuration defined in 9.1.2 for the corresponding SRB;
 - 2> establish an (SCG) RLC entity in accordance with the received *rlc-Config*;
 - 2> establish a (SCG) DCCH logical channel in accordance with the received *logicalChannelConfig* and with the logical channel identity set in accordance with 9.1.2;
 - 2> if the UE is configured with DC:
 - 3> associate the established SCG RLC bearer and DCCH logical channel with the E-UTRA PDCP entity with the same value of *srb-Identity* within the current UE configuration;
 - 3> configure the E-UTRA PDCP entity to activate duplication with *t-Reordering* set to *infinity*;
 - 2> else (i.e. the UE is configured with NE-DC):
 - 3> associate the SCG RLC bearer and DCCH logical channel with the NR PDCP entity, i.e. as configured by NR see TS 38.331 [82], identified with the same *srb-Identity* within the current UE configuration;
- 1> for each *srb-Identity* value included in the *srb-ToAddModListSCG* that is part of the current UE SCG configuration (SCG RLC bearer reconfiguration):
 - 2> re-establish the SCG RLC entity, if *reestablishRLC* is included;
 - 2> reconfigure the RLC entity in accordance with the received *rlc-Config*;
 - 2> reconfigure the DCCH logical channel in accordance with the received *logicalChannelConfig*;

5.3.10.2 DRB release

The UE shall:

- 1> for each *drb-Identity* value included in the *drb-ToReleaseList* or *drb-ToReleaseListSCG* that is part of the current UE configuration (DRB or RLC bearer release); or
- 1> for each *drb-identity* value that is to be released as the result of full configuration option according to 5.3.5.8:
 - 2> if release of this DRB is result of full configuration option according to 5.3.5.8:
 - 3> release the E-UTRA or NR PDCP entity;
 - 2> else if this DRB is configured with *pdcp-config*:
 - 3> release the E-UTRA PDCP entity;
 - 2> else (release the RLC bearer configuration of MCG or of SCG):
 - 3> re-establish the RLC entity as specified in 36.322 for this DRB;
 - 2> release the RLC entity or entities;
 - 2> release the DTCH logical channel;
 - 2> if the UE is connected to EPC:

3> if the DRB was configured with *pdcp-config* and new DRB is not added with same *eps-BearerIdentity* in *drb-ToAddModList* nor *nr-radioBearerConfig1* nor in *nr-radioBearerConfig2*:

4> if the procedure was triggered due to handover:

5> indicate the release of the DRB and the *eps-BearerIdentity* of the released DRB to upper layers after successful handover;

4> else:

5> indicate the release of the DRB and the *eps-BearerIdentity* of the released DRB to upper layers immediately.

2> if the UE is a NB-IoT UE connected to 5GC:

3> if the DRB was configured with *pdu-session* and new DRB is not added with same *pdu-Session* in *drb-ToAddModList*:

4> indicate the release of the DRB and the *pdu-Session* of the released DRB to upper layers immediately;

NOTE 1: The UE does not consider the message as erroneous if the *drb-ToReleaseList* includes any *drb-Identity* value that is not part of the current UE configuration.

NOTE 2: The association of *eps-BearerIdentity* to an NR PDCP configuration as defined in TS 38.331 [82] can be included in the same message that releases an DRB associated to the same *eps-BearerIdentity*.

5.3.10.3 DRB addition/ modification

The UE shall:

1> for each *drb-Identity* value included in the *drb-ToAddModList* that is not part of the current UE configuration (DRB establishment including the case when full configuration option is used):

2> if the concerned entry of *drb-ToAddModList* includes the *drb-TypeLWA* set to *TRUE* (i.e. add LWA DRB):

3> perform the LWA specific DRB addition or reconfiguration as specified in 5.3.10.3a2;

2> if the concerned entry of *drb-ToAddModList* includes the *drb-TypeLWIP* (i.e. add LWIP DRB):

3> perform LWIP specific DRB addition or reconfiguration as specified in 5.3.10.3a3;

2> else if *drb-ToAddModListSCG* is not received or does not include the *drb-Identity* value (i.e. add MCG DRB or MCG RLC bearer):

3> if *pdcp-Config* is received, establish a PDCP entity and configure it with the current MCG security configuration and in accordance with the received *pdcp-Config*;

3> if *rlc-Config* is received, establish a (primary) MCG RLC entity or entities in accordance with the received *rlc-Config*;

3> if *logicalChannelIdentity* and *logicalChannelConfig* are received, establish a (primary) MCG DTCH logical channel in accordance with the received *logicalChannelIdentity* and the received *logicalChannelConfig*;

3> if *rlc-BearerConfigSecondary* is received with value *setup*:

4> establish a secondary MCG RLC entity or entities and an associated DTCH logical channel in accordance with the received *rlc-BearerConfigSecondary* and associate these with the E-UTRA PDCP entity with the same value of *drb-Identity* within the current UE configuration;

3> if *pdcp-Config* is not received, after processing *nr-RadioBearerConfig1* and *nr-RadioBearerConfig2* if present in the *RRCCConnectionReconfiguration* message which triggered the execution of the DRB addition/modification procedure, associate MCG RLC bearer with the NR PDCP entity associated with the same value of *drb-Identity* in the current UE configuration as specified in TS 38.331 [82];

2> if the UE is a NB-IoT UE connected to 5GC:

- 3> if *cipheringDisabled* is included in *pdcp-Config*:
 - 4> instruct the PDCP entity not to apply ciphering;
- 3> if a DRB was configured with the same *pdu-Session* (fullConfig):
 - 4> associate the established DRB with corresponding included *pdu-Session*;
- 3> else if the entry of *drb-ToAddModList* includes *pdcp-config* (establishment of bearer):
 - 4> indicate the establishment of the DRB(s) and the *pdu-Session* of the established DRB(s) to upper layers;
- 2> else:
 - 3> if a DRB was configured with the same *eps-BearerIdentity* (fullConfig or change to E-UTRA PDCP):
 - 4> associate the established DRB with corresponding included *eps-BearerIdentity*;
 - 3> else if the entry of *drb-ToAddModList* includes *pdcp-config* (establishment of bearer with E-UTRA PDCP):
 - 4> indicate the establishment of the DRB(s) and the *eps-BearerIdentity* of the established DRB(s) to upper layers;
- 1> for each *drb-Identity* value included in the *drb-ToAddModList* that is part of the current UE configuration (DRB reconfiguration):
 - 2> if the DRB indicated by *drb-Identity* is an LWA DRB (i.e. LWA to LTE only or reconfigure LWA DRB):
 - 3> perform the LWA specific DRB reconfiguration as specified in 5.3.10.3a2;
 - 2> else if the concerned entry of *drb-ToAddModList* includes the *drb-TypeLWA* set to *TRUE* (i.e. LTE only to LWA DRB):
 - 3> perform the LWA specific DRB reconfiguration as specified in 5.3.10.3a2;
 - 2> if the concerned entry of *drb-ToAddModList* includes the *drb-TypeLWIP* (i.e. add or reconfigure LWIP DRB):
 - 3> perform LWIP specific DRB addition or reconfiguration as specified in 5.3.10.3a3;
 - 2> if *drb-ToAddModListSCG* is not received or does not include the *drb-Identity* value:
 - 3> if the DRB indicated by *drb-Identity* is an MCG DRB or configured with MCG RLC bearer (reconfigure MCG RLC bearer or reconfigure MCG DRB):
 - 4> if the *pdcp-Config* is included:
 - 5> reconfigure the PDCP entity in accordance with the received *pdcp-Config*;
 - 4> if the *rlc-Config* is included:
 - 5> if *reestablishRLC* is received:
 - 6> re-establish the primary RLC entity of this DRB;
 - 6> if the *logicalChannelIdentity* is included and the DRB indicated by *drb-Identity* is configured with MCG RLC bearer (reconfigure logical channel identity of MCG RLC bearer):
 - 7> reconfigure the primary DTCH logical channel identity in accordance with the received *logicalChannelIdentity*;
 - 5> reconfigure the primary RLC entity or entities in accordance with the received *rlc-Config*;
 - 4> if the *logicalChannelConfig* is included:

- 5> reconfigure the primary DTCH logical channel in accordance with the received *logicalChannelConfig*;
- 4> if *rlc-BearerConfigSecondary* is included with value *release*:
 - 5> release the secondary MCG RLC entity or entities as well as the associated DTCH logical channel;
- 4> if *rlc-BearerConfigSecondary* is included with value *setup*:
 - 5> if the current DRB configuration does not include a secondary RLC bearer:
 - 6> establish a secondary MCG RLC entity or entities and an associated DTCH logical channel in accordance with the received *rlc-BearerConfigSecondary* and associate these with the E-UTRA PDCP entity with the same value of *drb-Identity* within the current UE configuration;
 - 5> else:
 - 6> reconfigure the secondary MCG RLC entity or entities and the associated DTCH logical channel in accordance with the received *rlc-BearerConfigSecondary*;

NOTE 1: Removal and addition of DRB with *pdcp-Config* with the same *drb-Identity* in a single *radioResourceConfigDedicated* is not supported. In case *drb-Identity* is removed and added due to handover or re-establishment with the full configuration option, the eNB can use the same value of *drb-Identity*.

NOTE 2: In case of DRB reconfiguration at a DAPS HO, the reconfiguration is applied to the entities/resources for the target MCG

5.3.10.3a1 DC specific DRB addition or reconfiguration

For the *drb-Identity* value for which this procedure is initiated, the UE shall:

- 1> if *drb-ToAddModListSCG* is received and includes the *drb-Identity* value; and *drb-Identity* value is not part of the current UE configuration (i.e. DC specific DRB establishment):
 - 2> if *drb-ToAddModList* is received and includes the *drb-Identity* value (i.e. add split DRB):
 - 3> establish a PDCP entity and configure it with the current MCG security configuration and in accordance with the *pdcp-Config* included in *drb-ToAddModList*;
 - 3> establish an MCG RLC entity and an MCG DTCH logical channel in accordance with the *rlc-Config*, *logicalChannelIdentity* and *logicalChannelConfig* included in *drb-ToAddModList*;
 - 3> establish an SCG RLC entity and an SCG DTCH logical channel in accordance with the *rlc-ConfigSCG*, *logicalChannelIdentitySCG* and *logicalChannelConfigSCG* included in *drb-ToAddModListSCG*;
 - 2> else (i.e. add SCG DRB):
 - 3> establish a PDCP entity and configure it with the current SCG security configuration and in accordance with the *pdcp-Config* included in *drb-ToAddModListSCG*;
 - 3> establish a primary SCG RLC entity or entities and a primary SCG DTCH logical channel in accordance with the *rlc-ConfigSCG*, *logicalChannelIdentitySCG* and *logicalChannelConfigSCG* included in *drb-ToAddModListSCG*;
 - 3> if *rlc-BearerConfigSecondary* is included with value *setup*:
 - 4> establish a secondary SCG RLC entity or entities and an associated DTCH logical channel in accordance with the received *rlc-BearerConfigSecondary* and associate these with the E-UTRA PDCP entity with the same value of *srb-Identity* within the current UE configuration;
- 2> indicate the establishment of the DRB(s) and the *eps-BearerIdentity* of the established DRB(s) to upper layers;
- 1> else (i.e. DC specific DRB modification; *drb-ToAddModList* and/ or *drb-ToAddModListSCG* received):

- 2> if the DRB indicated by *drb-Identity* is a split DRB:
 - 3> if *drb-ToAddModList* is received and includes the *drb-Identity* value, while for this entry *drb-TypeChange* is included and set to *toMCG* (i.e. split to MCG):
 - 4> release the SCG RLC entity or entities and the SCG DTCH logical channel(s);
 - 4> reconfigure the PDCP entity in accordance with the *pdcp-Config*, if included in *drb-ToAddModList*;
 - 4> reconfigure the primary MCG RLC entity and/ or the primary MCG DTCH logical channel in accordance with the *rlc-Config* and *logicalChannelConfig*, if included in *drb-ToAddModList*;
 - 4> if *rlc-BearerConfigSecondary* is included with value *setup*;
 - 5> establish a secondary MCG RLC entity or entities and an associated DTCH logical channel in accordance with the received *rlc-BearerConfigSecondary* and associate these with the E-UTRA PDCP entity with the same value of *srb-Identity* within the current UE configuration;
 - 3> else (i.e. reconfigure split):
 - 4> reconfigure the PDCP entity in accordance with the *pdcp-Config*, if included in *drb-ToAddModList*;
 - 4> reconfigure the MCG RLC entity and/ or the MCG DTCH logical channel in accordance with the *rlc-Config* and *logicalChannelConfig*, if included in *drb-ToAddModList*;
 - 4> reconfigure the SCG RLC entity and/ or the SCG DTCH logical channel in accordance with the *rlc-ConfigSCG* and *logicalChannelConfigSCG*, if included in *drb-ToAddModListSCG*;
- 2> if the DRB indicated by *drb-Identity* is an SCG DRB:
 - 3> if *drb-ToAddModList* is received and includes the *drb-Identity* value, while for this entry *drb-TypeChange* is included and set to *toMCG* (i.e. SCG to MCG):
 - 4> reconfigure the PDCP entity with the current MCG security configuration and in accordance with the *pdcp-Config*, if included in *drb-ToAddModList*;
 - 4> reconfigure the SCG RLC entity or entities (both primary and secondary, if configured) and the SCG DTCH logical channel (both primary and secondary, if configured) to be an MCG RLC entity or entities and an MCG DTCH logical channel;
 - 4> reconfigure the primary MCG RLC entity or entities and/ or the primary MCG DTCH logical channel in accordance with the *rlc-Config*, *logicalChannelIdentity* and *logicalChannelConfig*, if included in *drb-ToAddModList*;
 - 4> if *rlc-BearerConfigSecondary* is included with value *release*:
 - 5> release the secondary MCG RLC entity or entities as well as the associated DTCH logical channel;
 - 4> if *rlc-BearerConfigSecondary* is included with value *setup*;
 - 5> if the current DRB configuration does not include a secondary RLC bearer:
 - 6> establish a secondary MCG RLC entity or entities and an associated DTCH logical channel in accordance with the received *rlc-BearerConfigSecondary* and associate these with the E-UTRA PDCP entity with the same value of *srb-Identity* within the current UE configuration;
 - 5> else:
 - 6> reconfigure the secondary MCG RLC entity or entities and the associated DTCH logical channel in accordance with the received *rlc-BearerConfigSecondary*;
 - 3> else (i.e. *drb-ToAddModListSCG* is received and includes the *drb-Identity* value i.e. reconfigure SCG):
 - 4> reconfigure the PDCP entity in accordance with the *pdcp-Config*, if included in *drb-ToAddModListSCG*;

- 4> reconfigure the primary SCG RLC entity or entities and/ or the primary SCG DTCH logical channel in accordance with the *rlc-ConfigSCG* and *logicalChannelConfigSCG*, if included in *drb-ToAddModListSCG*;
- 4> if *rlc-BearerConfigSecondary* is included with value *release*:
 - 5> release the secondary SCG RLC entity or entities as well as the associated DTCH logical channel;
- 4> if *rlc-BearerConfigSecondary* is included with value *setup*:
 - 5> if the current DRB configuration does not include a secondary RLC bearer:
 - 6> establish a secondary SCG RLC entity or entities and an associated DTCH logical channel in accordance with the received *rlc-BearerConfigSecondary* and associate these with the E-UTRA PDCP entity with the same value of *srb-Identity* within the current UE configuration;
 - 5> else:
 - 6> reconfigure the secondary SCG RLC entity or entities and the associated DTCH logical channel in accordance with the received *rlc-BearerConfigSecondary*;
- 2> if the DRB indicated by *drb-Identity* is an MCG DRB:
 - 3> if *drb-ToAddModListSCG* is received and includes the *drb-Identity* value, while for this entry *drb-Type* is included and set to *split* (i.e. MCG to split):
 - 4> reconfigure the PDCP entity in accordance with the *pdcp-Config*, if included in *drb-ToAddModList*;
 - 4> reconfigure the primary MCG RLC entity and/ or the primary MCG DTCH logical channel in accordance with the *rlc-Config* and *logicalChannelConfig*, if included in *drb-ToAddModList*;
 - 4> if *rlc-BearerConfigSecondary* is included with value *release*:
 - 5> release the secondary MCG RLC entity or entities as well as the associated DTCH logical channel;
 - 4> establish an SCG RLC entity and an SCG DTCH logical channel in accordance with the *rlc-ConfigSCG*, *logicalChannelIdentitySCG* and *logicalChannelConfigSCG*, included in *drb-ToAddModListSCG*;
- 3> else (i.e. *drb-Type* is included and set to *scg* i.e. MCG to SCG):
 - 4> reconfigure the PDCP entity with the current SCG security configuration and in accordance with the *pdcp-Config*, if included in *drb-ToAddModListSCG*;
 - 4> reconfigure the MCG RLC entity or entities (both primary and secondary, if configured) and the MCG DTCH logical channel (both primary and secondary, if configured) to be an SCG RLC entity or entities and an SCG DTCH logical channel;
 - 4> reconfigure the primary SCG RLC entity or entities and/ or the primary SCG DTCH logical channel in accordance with the *rlc-ConfigSCG*, *logicalChannelIdentitySCG* and *logicalChannelConfigSCG*, if included in *drb-ToAddModListSCG*;
 - 4> if *rlc-BearerConfigSecondary* is included with value *release*:
 - 5> release the secondary SCG RLC entity or entities as well as the associated DTCH logical channel;
 - 4> if *rlc-BearerConfigSecondary* is included with value *setup*:
 - 5> if the current DRB configuration does not include a secondary RLC bearer:
 - 6> establish a secondary SCG RLC entity or entities and an associated DTCH logical channel in accordance with the received *rlc-BearerConfigSecondary* and associate these with the E-UTRA PDCP entity with the same value of *srb-Identity* within the current UE configuration;
 - 5> else:

- 6> reconfigure the secondary SCG RLC entity or entities and the associated DTCH logical channel in accordance with the received *rlc-BearerConfigSecondary*;

5.3.10.3a2 LWA specific DRB addition or reconfiguration

For the *drb-Identity* value for which this procedure is initiated, the UE shall:

- 1> if the *drb-Identity* value is not part of the current UE configuration (i.e. add LWA DRB):
 - 2> establish a PDCP entity and configure it with the current security configuration and in accordance with the *pdcp-Config* included in *drb-ToAddModList*;
 - 2> establish an RLC entity and an DTCH logical channel in accordance with the *rlc-Config*, *logicalChannelIdentity* and *logicalChannelConfig* included in *drb-ToAddModList*;
 - 2> enable data handling for this DRB at the LWAAP entity;
 - 2> if *lwa-WLAN-AC* is configured:
 - 3> apply the received *lwa-WLAN-AC* when performing transmissions of packets for this DRB over WLAN;
 - 2> indicate the establishment of the DRB and the *eps-BearerIdentity* of the established DRB to upper layers;
- 1> else if the DRB indicated by *drb-Identity* is not an LWA DRB (i.e. LTE only to LWA DRB):
 - 2> reconfigure the PDCP entity in accordance with the *pdcp-Config*, if included in *drb-ToAddModList*;
 - 2> reconfigure the RLC entity and/ or the DTCH logical channel in accordance with the *rlc-Config* and *logicalChannelConfig*, if included in *drb-ToAddModList*;
 - 2> enable data handling for this DRB at the LWAAP entity;
 - 2> if *lwa-WLAN-AC* is configured:
 - 3> apply the received *lwa-WLAN-AC* when performing transmissions of packets for this DRB over WLAN;
- 1> else if the concerned entry of *drb-ToAddModList* includes the *drb-TypeLWA* set to *FALSE* (i.e. LWA to LTE only DRB):
 - 2> reconfigure the PDCP entity in accordance with the *pdcp-Config*, if included in *drb-ToAddModList*;
 - 2> reconfigure the RLC entity and/ or the DTCH logical channel in accordance with the *rlc-Config* and *logicalChannelConfig*, if included in *drb-ToAddModList*;
 - 2> perform PDCP data recovery as specified in TS 36.323 [8] if bearer is configured with RLC AM;
 - 2> disable data handling for this DRB at the LWAAP entity;
- 1> else (i.e. reconfigure LWA DRB):
 - 2> reconfigure the PDCP entity in accordance with the *pdcp-Config*, if included in *drb-ToAddModList*;
 - 2> reconfigure the RLC entity and/ or the DTCH logical channel in accordance with the *rlc-Config* and *logicalChannelConfig*, if included in *drb-ToAddModList*;
 - 2> if *lwa-WLAN-AC* is configured:
 - 3> apply the received *lwa-WLAN-AC* when performing transmissions of packets for this DRB over WLAN;

5.3.10.3a3 LWIP specific DRB addition or reconfiguration

For the *drb-Identity* value for which this procedure is initiated, the UE shall:

- 1> if the *drb-TypeLWIP* is set to *lwip*:

- 2> indicate to higher layers to use LWIP resources in both UL and DL for the DRB associated with the *drb-Identity*;
- 2> if *lwip-DL-Aggregation* is set to TRUE:
 - 3> indicate to higher layers to apply decoding of LWIPEP header with GRE sequence number for both LTE and WLAN DL reception for the DRB associated with the *drb-Identity*;
- 2> if *lwip-DL-Aggregation* is set to FALSE:
 - 3> indicate to higher layers to stop decoding of LWIPEP header with GRE sequence number for both LTE and WLAN DL reception for the DRB associated with the *drb-Identity*;
- 2> if *lwip-UL-Aggregation* is set to TRUE:
 - 3> indicate to higher layers to insert LWIPEP header with GRE sequence number for both LTE and WLAN UL transmissions for the DRB associated with the *drb-Identity*;
- 2> if *lwip-UL-Aggregation* is set to FALSE:
 - 3> indicate to higher layers to stop inserting LWIPEP header with GRE sequence number for both LTE and WLAN UL transmissions for the DRB associated with the *drb-Identity*;
- 1> if the *drb-TypeLWIP* is set to *lwip-DL-only*:
 - 2> indicate to higher layers to use LWIP resources in the DL only for the DRB associated with the *drb-Identity*;
 - 2> if *lwip-DL-Aggregation* is set to TRUE:
 - 3> indicate to higher layers to apply decoding of LWIPEP header with GRE sequence number for both LTE and WLAN DL reception for the DRB associated with the *drb-Identity*;
- 1> if the *drb-TypeLWIP* is set to *lwip-UL-only*:
 - 2> indicate to higher layers to use LWIP resources in the UL only for the DRB associated with the *drb-Identity*;
 - 2> if *lwip-UL-Aggregation* is set to TRUE:
 - 3> indicate to higher layers to insert LWIPEP header with GRE sequence number for both LTE and WLAN UL transmissions for the DRB associated with the *drb-Identity*;
- 1> if the *drb-TypeLWIP* is set to *eutran*:
 - 2> indicate to higher layers to stop using LWIP resources for the DRB associated with the *drb-Identity*;

5.3.10.3a4 SCG RLC bearer addition or reconfiguration for DRBs in NE-DC

The UE shall:

- 1> for each *drb-Identity* value included in *drb-ToAddModListSCG*:
 - 2> if *drb-Identity* value is not part of the current UE E-UTRA SCG configuration (SCG RLC bearer establishment):
 - 3> establish an SCG RLC entity or entities and an SCG DTCH logical channel in accordance with the *rlc-ConfigSCG*, *logicalChannelIdentitySCG* and *logicalChannelConfigSCG* included in *drb-ToAddModListSCG*;
 - 3> associate the SCG RLC bearer and DTCH logical channel with the NR PDCP entity, i.e. as configured by NR see TS 38.331 [82], identified with the same *drb-Identity* within the current UE configuration;
 - 2> else:
 - 3> re-establish the SCG RLC entity of this DRB, if *reestablishRLC* is included in *rlc-Config*;
 - 3> reconfigure the SCG RLC entity or entities and/ or the SCG DTCH logical channel in accordance with the *rlc-ConfigSCG* and *logicalChannelConfigSCG*, if included in *drb-ToAddModListSCG*;

5.3.10.3a SCell release

The UE shall:

- 1> if the release is triggered by reception of the *sCellToReleaseList* or the *sCellToReleaseListSCG*:
 - 2> for each *sCellIndex* value included either in the *sCellToReleaseList* or in the *sCellToReleaseListSCG*:
 - 3> if the current UE configuration includes an SCell with value *sCellIndex*:
 - 4> release the SCell;
 - 1> if the release is triggered by RRC connection re-establishment; or
 - 1> if the release is triggered when the UE is resuming an RRC connection from a suspended RRC connection or from RRC_INACTIVE as specified in clause 5.3.3.2:
 - 2> release all SCells that are part of the current UE configuration;

5.3.10.3b SCell addition/ modification

The UE shall:

- 1> for each *sCellIndex* value included either in the *sCellToAddModList* or in the *sCellToAddModListSCG* that is not part of the current UE configuration (SCell addition):
 - 2> add the SCell, corresponding to the *cellIdentification*, in accordance with the *radioResourceConfigCommonSCell* and *radioResourceConfigDedicatedSCell*, both included either in the *sCellToAddModList* or in the *sCellToAddModListSCG*;
 - 2> if *sCellState* is configured for the SCell and indicates *activated*:
 - 3> configure lower layers to consider the SCell to be in activated state;
 - 2> else if *sCellState* is configured for the SCell and indicates *dormant*:
 - 3> configure lower layers to consider the SCell to be in dormant state;
 - 2> else:
 - 3> configure lower layers to consider the SCell to be in deactivated state;
 - 2> for each *measId* included in the *measIdList* within *VarMeasConfig*:
 - 3> if SCells are not applicable for the associated measurement; and
 - 3> if the concerned SCell is included in *cellsTriggeredList* defined within the *VarMeasReportList* for this *measId*:
 - 4> remove the concerned SCell from *cellsTriggeredList* defined within the *VarMeasReportList* for this *measId*;
 - 1> for each *sCellIndex* value included either in the *sCellToAddModList* or in the *sCellToAddModListSCG* that is part of the current UE configuration (SCell modification):
 - 2> modify the SCell configuration in accordance with the *radioResourceConfigDedicatedSCell*, included either in the *sCellToAddModList* or in the *sCellToAddModListSCG*;
 - 2> if the *sCellToAddModList* was received within an *RRCConnectionResume* or *sCellToAddModListSCG* was received within *RRCConnectionReconfiguration* with *mobilityControlInfoSCG* embedded in an NR *RRCResume* or embedded in an NR *RRCReconfiguration* message:
 - 3> if the *sCellState* is configured for the SCell and indicates *activated*:
 - 4> configure lower layers to consider the SCell to be in activated state;
 - 3> else if *sCellState* is configured for the SCell and indicates *dormant*:

- 4> configure lower layers to consider the SCell to be in dormant state;
- 3> else:
 - 4> configure lower layers to consider the SCell to be in deactivated state;

5.3.10.3c PSCell addition or modification

The UE shall:

- 1> if the PSCell is not part of the current UE configuration (i.e. PSCell addition):
 - 2> add the PSCell, corresponding to the *cellIdentification*, in accordance with the received *radioResourceConfigCommonPSCell* and *radioResourceConfigDedicatedPSCell*;
 - 2> configure lower layers to consider the PSCell to be in activated state;
- 1> if the PSCell is part of the current UE configuration (i.e. PSCell modification):
 - 2> modify the PSCell configuration in accordance with the received *radioResourceConfigDedicatedPSCell*;

5.3.10.3d SCell group release

The UE shall:

- 1> if the release is triggered by reception of the *sCellGroupToReleaseList*:
 - 2> for each *sCellGroupIndex* value included in the *sCellGroupToReleaseList*:
 - 3> if the current UE configuration includes an SCell with value *sCellGroupIndex*:
 - 4> consider the SCell not to be part of the SCell group indicated by *sCellGroupIndex*;
 - 4> consider the *sCellConfigCommon* of the SCell group to be not applicable for the SCell;
 - 3> release the SCell group;
- 1> if the release is triggered by RRC connection re-establishment:
 - 2> release all SCell groups that are part of the current UE configuration;

5.3.10.3e SCell group addition/ modification

The UE shall:

- 1> for each *sCellGroupIndex* value included in the *sCellGroupToAddModList* that is part of the current UE configuration (SCell group modification):
 - 2> for each *sCellIndex* value included in the *sCellToReleaseList* that is part of the SCell group indicated by *sCellGroupIndex* (SCell deletion from SCell group):
 - 3> consider the *sCellConfigCommon* of the SCell group to be not applicable for the SCell;
 - 3> consider the SCell not to be part of the SCell group indicated by *sCellGroupIndex*
 - 2> for each *sCellIndex* value included in the *sCellToAddModList* that is not part of the SCell group indicated by *sCellGroupIndex* (SCell addition to SCell group):
 - 3> consider the SCell to be part of the SCell group indicated by *sCellGroupIndex*;
 - 3> apply the SCell configuration for parameters not already configured as part of the current SCell configuration in accordance with the *sCellConfigCommon* for the SCell group;
- 2> if *sCellConfigCommon* is included (modify the SCell group configuration):
 - 3> for each SCell that is part of the current SCell group indicated by *sCellGroupIndex*:

- 4> apply the SCell configuration for parameters not already configured as part of the current SCell configuration in accordance with the *sCellConfigCommon* for the SCell group;
- 1> for each *sCellGroupIndex* value included in the *sCellGroupToAddModList* that is not part of the current UE configuration (SCell group addition):
 - 2> for each *sCellIndex* value included in the *sCellToAddModList* (SCell addition to the group):
 - 3> consider the SCell to be part of the SCell group indicated by *sCellGroupIndex*
 - 3> apply the SCell configuration for parameters not already configured as part of the current SCell configuration in accordance with the *sCellConfigCommon* for the SCell group;

5.3.10.4 MAC main reconfiguration

Except for NB-IoT, the UE shall:

- 1> if the procedure is triggered to perform SCG MAC main reconfiguration:
 - 2> if SCG MAC is not part of the current UE configuration (i.e. SCG establishment):
 - 3> create an SCG MAC entity;
 - 2> reconfigure the SCG MAC main configuration as specified in the following i.e. assuming it concerns the SCG MAC whenever MAC main configuration is referenced and that it is based on the received *mac-MainConfigSCG* instead of *mac-MainConfig*:
- 1> reconfigure the MAC main configuration in accordance with the received *mac-MainConfig* other than *stag-ToReleaseList* and *stag-ToAddModList*;
- 1> if the received *mac-MainConfig* includes the *stag-ToReleaseList*:
 - 2> for each *STAG-Id* value included in the *stag-ToReleaseList* that is part of the current UE configuration:
 - 3> release the STAG indicated by *STAG-Id*;
- 1> if the received *mac-MainConfig* includes the *stag-ToAddModList*:
 - 2> for each *stag-Id* value included in *stag-ToAddModList* that is not part of the current UE configuration (STAG addition):
 - 3> add the STAG, corresponding to the *stag-Id*, in accordance with the received *timeAlignmentTimerSTAG*;
 - 2> for each *stag-Id* value included in *stag-ToAddModList* that is part of the current UE configuration (STAG modification):
 - 3> reconfigure the STAG, corresponding to the *stag-Id*, in accordance with the received *timeAlignmentTimerSTAG*;

NOTE: In case of MAC main reconfiguration at a DAPS HO, the reconfiguration is applied to the MAC entity for the target MCG.

For NB-IoT, the UE shall:

- 1> reconfigure the MAC main configuration in accordance with the received *mac-MainConfig*;

5.3.10.5 Semi-persistent scheduling reconfiguration

The UE shall:

- 1> reconfigure the semi-persistent scheduling in accordance with the received *sps-Config*;

5.3.10.6 Physical channel reconfiguration

Except for NB-IoT, the UE shall:

- 1> if the *antennaInfo-r10* is included in the received *physicalConfigDedicated* and the previous version of this field that was received by the UE was *antennaInfo* (without suffix i.e. the version defined in REL-8):
 - 2> apply the default antenna configuration as specified in 9.2.4;
- 1> if the *cqi-ReportConfig-r10* is included in the received *physicalConfigDedicated* and the previous version of this field that was received by the UE was *cqi-ReportConfig* (without suffix i.e. the version defined in REL-8):
 - 2> apply the default CQI reporting configuration as specified in 9.2.4;

NOTE 1: Application of the default configuration involves release of all extensions introduced in REL-9 and later.

- 1> reconfigure the physical channel configuration in accordance with the received *physicalConfigDedicated*;
- 1> if the *antennaInfo* is included and set to *explicitValue*:
 - 2> if the configured *transmissionMode* is *tm1*, *tm2*, *tm5*, *tm6* or *tm7*; or
 - 2> if the configured *transmissionMode* is *tm8* and *pmi-RI-Report* is not present; or
 - 2> if the configured *transmissionMode* is *tm9* and *pmi-RI-Report* is not present; or
 - 2> if the configured *transmissionMode* is *tm9* and *pmi-RI-Report* is present and *antennaPortsCount* within *csi-RS* is set to *an1*:
 - 3> release *ri-ConfigIndex* in *cqi-ReportPeriodic*, if previously configured;
- 1> else if the *antennaInfo* is included and set to *defaultValue*:
 - 2> release *ri-ConfigIndex* in *cqi-ReportPeriodic*, if previously configured;
- 1> if the *pusch-EnhancementsConfig* is included in the received *physicalConfigDedicated*, for the associated serving cell:
 - 2> if PUSCH enhancement mode is previously released or not configured and *pusch-EnhancementsConfig* is set to *setup*, or
 - 2> if PUSCH enhancement mode is previously configured and *pusch-EnhancementConfig* is set to *release*:
 - 3> instruct the associated MAC entity to perform partial reset;
- 1> if the procedure was not triggered due to handover and *ce-Mode* is included in the received *physicalConfigDedicated*, for the associated serving cell:
 - 2> if *ce-Mode* is not currently configured and *ce-Mode* is set to *setup*, or
 - 2> if *ce-Mode* is currently configured and *ce-Mode* is set to *release*:
 - 3> instruct the associated MAC entity to perform partial reset;

For NB-IoT, the UE shall:

- 1> if the *carrierConfigDedicated* is not included in the received *physicalConfigDedicated*:
 - 2> if the UE is configured with a carrier configuration previously received in *carrierConfigDedicated*:
 - 3> use the carrier configuration received in *carrierConfigDedicated*;
 - 2> else:
 - 3> use the carrier configuration received in system information for the uplink and downlink carrier used during the random access procedure;
- 1> else:
 - 2> use the carrier configuration received in *carrierConfigDedicated*;

- 2> start to use the new carrier immediately after the last transport block carrying the RRC message has been acknowledged by the MAC layer, and any subsequent RRC response message sent for the current RRC procedure is therefore sent on the new carrier;

1> reconfigure the physical channel configuration in accordance with the received *physicalConfigDedicated*.

NOTE 2: In case of physical channel reconfiguration at a DAPS HO, the reconfiguration is applied for the target PCell.

5.3.10.7 Radio Link Failure Timers and Constants reconfiguration

The UE shall:

1> if the received *rlf-TimersAndConstants* is set to release:

- 2> use values for timers T301, T310, T311 and constants N310, N311, as included in *ue-TimersAndConstants* received in *SystemInformationBlockType2* (or *SystemInformationBlockType2-NB* in NB-IoT);

1> else:

- 2> reconfigure the value of timers and constants in accordance with received *rlf-TimersAndConstants*;

NOTE: In case of a DAPS HO, the timer and constant values are to be applied in the target MCG after timer T304 has been stopped.

1> if the received *rlf-TimersAndConstantsSCG* is set to release:

- 2> stop timer T313, if running, and
- 2> release the value of timer *t313* as well as constants *n313* and *n314*;

1> else:

- 2> reconfigure the value of timers and constants in accordance with received *rlf-TimersAndConstantsSCG*;

5.3.10.8 Time domain measurement resource restriction for serving cell

The UE shall:

1> if the received *measSubframePatternPCell* is set to *release*:

- 2> release the time domain measurement resource restriction for the PCell, if previously configured

1> else:

- 2> apply the time domain measurement resource restriction for the PCell in accordance with the received *measSubframePatternPCell*;

5.3.10.9 Other configuration

The UE shall:

1> if the received *otherConfig* includes the *reportProximityConfig*:

2> if *proximityIndicationEUTRA* is set to *enabled*:

- 3> consider itself to be configured to provide proximity indications for E-UTRA frequencies in accordance with 5.3.14;

2> else:

- 3> consider itself not to be configured to provide proximity indications for E-UTRA frequencies;

2> if *proximityIndicationUTRA* is set to *enabled*:

3> consider itself to be configured to provide proximity indications for UTRA frequencies in accordance with 5.3.14;

2> else:

3> consider itself not to be configured to provide proximity indications for UTRA frequencies;

1> if the received *otherConfig* includes the *obtainLocation*:

2> attempt to have detailed location information available for any subsequent measurement report;

NOTE 1: The UE is requested to attempt to have valid detailed location information available whenever sending a measurement report for which it is configured to include available detailed location information. The UE may not succeed e.g. because the user manually disabled the GPS hardware, due to no/poor satellite coverage. Further details, e.g. regarding when to activate GNSS, are up to UE implementation.

1> if the received *otherConfig* includes the *bt-NameListConfig*:

2> if *bt-NameListConfig* is set to *setup*, attempt to have Bluetooth measurement results available for subsequent measurement report;

1> if the received *otherConfig* includes the *wlan-NameListConfig*:

2> if *wlan-NameListConfig* is set to *setup*, attempt to have WLAN measurement results available for subsequent measurement report;

NOTE 2: The UE is requested to attempt to have valid Bluetooth measurements and WLAN measurements whenever sending a measurement report for which it is configured to include these measurements. The UE may not succeed e.g. because the user manually disabled the WLAN or Bluetooth hardware. Further details, e.g. regarding when to activate WLAN or Bluetooth, are up to UE implementation.

1> if the received *otherConfig* includes the *idc-Config*:

2> if *idc-Indication* is included (i.e. set to *setup*):

3> consider itself to be configured to provide IDC indications in accordance with 5.6.9;

3> if *idc-Indication-UL-CA* is included (i.e. set to *setup*):

4> consider itself to be configured to indicate UL CA related information in IDC indications in accordance with 5.6.9;

3> if *idc-HardwareSharingIndication* is included (i.e. set to *setup*):

4> consider itself to be configured to indicate IDC hardware sharing problem indications in IDC indications in accordance with 5.6.9;

3> if *idc-Indication-MRDC* is included (i.e. set to *setup*):

4> consider itself to be configured to provide IDC indications for MR-DC in accordance with 5.6.9;

2> else:

3> consider itself not to be configured to provide IDC indications;

2> if *autonomousDenialParameters* is included:

3> consider itself to be allowed to deny any transmission in a particular UL subframe if during the number of subframes indicated by *autonomousDenialValidity*, preceeding and including this particular subframe, it autonomously denied fewer UL subframes than indicated by *autonomousDenialSubframes*;

2> else:

3> consider itself not to be allowed to deny any UL transmission;

1> if the received *otherConfig* includes the *powerPrefIndicationConfig*:

- 2> if *powerPrefIndicationConfig* is set to *setup*:
 - 3> consider itself to be configured to provide power preference indications in accordance with 5.6.10;
- 2> else:
 - 3> consider itself not to be configured to provide power preference indications;
- 1> if the received *otherConfig* includes the *sps-AssistanceInfoReport*:
 - 2> if *sps-AssistanceInfoReport* is set to TRUE:
 - 3> consider itself to be configured to provide SPS assistance information in accordance with 5.6.10;
 - 2> else
 - 3> consider itself not to be configured to provide SPS assistance information;
- 1> if the received *otherConfig* includes the *bw-PreferenceIndicationTimer*:
 - 2> consider itself to be configured to provide maximum PDSCH/PUSCH bandwidth preference indication in accordance with 5.6.10;
- 1> else:
 - 2> consider itself not to be configured to provide maximum PDSCH/PUSCH bandwidth indication preference;
- 1> if the received *otherConfig* includes the *delayBudgetReportingConfig*:
 - 2> if *delayBudgetReportingConfig* is set to *setup*:
 - 3> consider itself to be configured to send delay budget reports in accordance with 5.6.10;
 - 2> else:
 - 3> consider itself not to be configured to send delay budget reports and stop timer T342, if running;
- 1> if the received *otherConfig* includes the *overheatingAssistanceConfig*:
 - 2> if *overheatingAssistanceConfig* is set to *setup*:
 - 3> consider itself to be configured to provide overheating assistance information in accordance with 5.6.10;
 - 2> else:
 - 3> consider itself not to be configured to provide overheating assistance information and stop timer T345, if running;
- 1> for BL UEs or UEs in CE, if the received *otherConfig* includes the *rlm-ReportConfig*:
 - 2> if *rlm-ReportConfig* is set to *setup*:
 - 3> consider itself to be configured to detect "early-out-of-sync" and "early-in-sync" RLM events as specified in 5.3.11;
 - 3> if *rlmReportRep-MPDCCH* is set to *setup*:
 - 4> consider itself to be configured to report *rlmReportRep-MPDCCH* in accordance with 5.6.10;
 - 2> else:
 - 3> consider itself not to be configured to detect "early-out-of-sync" and "early-in-sync" RLM events and stop timer T343, timer T344, timer T314 and timer T315 if running;
- 1> if the received *otherConfig* includes the *measConfigAppLayer*:
 - 2> if *measConfigAppLayer* is set to *setup*:
 - 3> forward *measConfigAppLayerContainer* to upper layers considering the *serviceType*;

- 3> consider itself to be configured to send application layer measurement report in accordance with 5.6.19;
- 2> else:
 - 3> inform upper layers to clear the stored application layer measurement configuration;
 - 3> discard received application layer measurement report information from upper layers;
 - 3> consider itself not to be configured to send application layer measurement report.
- 1> if the received *otherConfig* includes the *ailc-BitConfig*:
 - 2> if *ailc-BitConfig* is set to TRUE:
 - 3> consider itself to be configured to provide assistance information bit for local cache as specified in TS 36.323 [8], clause 6.2.3;
 - 2> else:
 - 3> consider itself not to be configured to provide assistance information bit for local cache;

5.3.10.10 SCG reconfiguration

The UE shall:

- 1> if *makeBeforeBreakSCG* is configured:
 - 2> stop timer T313, if running;
 - 2> start timer T307 with the timer value set to t307, as included in the *mobilityControlInfoSCG*;
 - 2> start synchronising to the DL of the target PSCell, if needed;
 - 2> perform the remainder of this procedure including and following resetting MAC after the UE has stopped the uplink transmission/downlink reception with the source PSCell;

NOTE 0a: It is up to UE implementation when to stop the uplink transmission/ downlink reception with the source PSCell to initiate re-tuning for the connection to the target cell, as specified in TS 36.133 [16], if *makeBeforeBreakSCG* is configured.

NOTE 0b: It is up to UE implementation when to stop the uplink transmission/ downlink reception with the source SCG SCell(s) after receiving *mobilityControlInfoSCG*.

- 1> if *scg-Configuration* is received and is set to *release* or includes the *mobilityControlInfoSCG* (i.e. SCG release/ change):
 - 2> if *mobilityControlInfo* is not received (i.e. SCG release/ change without HO):
 - 3> reset SCG MAC, if configured;
 - 3> if the UE is not configured with NE-DC:
 - 4> for each *drb-Identity* value that is part of the current UE configuration:
 - 5> if the DRB indicated by *drb-Identity* is an SCG DRB:
 - 6> re-establish the PDCP entity and the SCG RLC entity or entities;
 - 5> if the DRB indicated by *drb-Identity* is a split DRB:
 - 6> perform PDCP data recovery and re-establish the SCG RLC entity;
 - 5> if the DRB indicated by *drb-Identity* is an MCG DRB; and
 - 5> *drb-ToAddModListSCG* is received and includes the *drb-Identity* value, while for this entry *drb-Type* is included and set to *scg* (i.e. MCG to SCG):

- 6> re-establish the PDCP entity and the MCG RLC entity or entities;
- 3> configure lower layers to consider the SCG SCell(s), except for the PSCell, to be in deactivated state;
- 1> if *scg-Configuration* is received and is set to *release*:
 - 2> release the entire SCG configuration, except for the DRB configuration (i.e. as configured by *drb-ToAddModListSCG*);
 - 2> if the current UE configuration includes one or more split or SCG DRBs and the received *RRConnectionReconfiguration* message includes *radioResourceConfigDedicated* including *drb-ToAddModList*:
 - 3> reconfigure the SCG or split DRB by *drb-ToAddModList* as specified in 5.3.10.12;
 - 2> stop timer T313, if running;
 - 2> stop timer T307, if running;
- 1> else:
 - 2> if *scg-ConfigPartMCG* is received and includes the *scg-Counter*:
 - 3> update the S-K_{eNB} key based on the K_{eNB} key and using the received *scg-Counter* value, as specified in TS 33.401 [32];
 - 3> derive the K_{UPenc} key associated with the *cipheringAlgorithmSCG* included in *mobilityControlInfoSCG* within the received *scg-ConfigPartSCG*, as specified in TS 33.401 [32];
 - 3> configure lower layers to apply the ciphering algorithm and the K_{UPenc} key;
 - 2> if *scg-ConfigPartSCG* is received and includes the *radioResourceConfigDedicatedSCG*:
 - 3> reconfigure the dedicated radio resource configuration for the SCG as specified in 5.3.10.11;
 - 2> if the current UE configuration includes one or more split or SCG DRBs and the received *RRConnectionReconfiguration* message includes *radioResourceConfigDedicated* including *drb-ToAddModList*:
 - 3> reconfigure the SCG or split DRB by *drb-ToAddModList* as specified in 5.3.10.12;
 - 2> if *scg-ConfigPartSCG* is received and includes *measConfigSN*:
 - 3> for *measConfigSN* perform the actions as specified in 5.5.2 for *measConfig* unless explicitly stated otherwise;
 - 2> if *scg-ConfigPartSCG* is received and includes the *sCellToReleaseListSCG*:
 - 3> perform SCell release for the SCG as specified in 5.3.10.3a;
 - 2> if *scg-ConfigPartSCG* is received and includes the *pSCellToAddMod*:
 - 3> perform PSCell addition or modification as specified in 5.3.10.3c;

NOTE 0: This procedure is also used to release the PSCell e.g. PSCell change, SI change for the PSCell.

- 2> if *scg-ConfigPartSCG* is received and includes the *sCellToAddModListSCG*:
 - 3> perform SCell addition or modification as specified in 5.3.10.3b;
- 2> configure lower layers in accordance with *mobilityControlInfoSCG*, if received;
- 2> if *rach-SkipSCG* is configured:
 - 3> configure lower layers to apply the *rach-SkipSCG* for the target SCG, as specified in TS 36.213 [23] and TS 36.321 [6];
- 2> if *scg-ConfigPartSCG* is received and includes the *mobilityControlInfoSCG* (i.e. SCG change):

- 3> resume all SCG DRBs and resume SCG transmission for split DRBs, if suspended;
- 3> stop timer T313, if running;
- 3> start timer T307 with the timer value set to t_{307} , as included in the *mobilityControlInfoSCG*, if *makeBeforeBreakSCG* is not configured;
- 3> start synchronising to the DL of the target PSCell;
- 3> initiate the random access procedure on the PSCell, as specified in TS 36.321 [6], if *rach-SkipSCG* is not configured;

NOTE 1: The UE is not required to determine the SFN of the target PSCell by acquiring system information from that cell before performing RACH access in the target PSCell.

- 3> the procedure ends, except that the following actions are performed when MAC successfully completes the random access procedure on the PSCell or when MAC indicates the successful reception of a PDCCH transmission addressed to C-RNTI and if *rach-skipSCG* is configured:
 - 4> stop timer T307;
 - 4> release *rach-SkipSCG*;
 - 4> apply the parts of the CQI reporting configuration, the scheduling request configuration and the sounding RS configuration that do not require the UE to know the SFN of the target PSCell, if any;
 - 4> apply the parts of the measurement and the radio resource configuration that require the UE to know the SFN of the target PSCell (e.g. periodic CQI reporting, scheduling request configuration, sounding RS configuration), if any, upon acquiring the SFN of the target PSCell;

NOTE 2: Whenever the UE shall setup or reconfigure a configuration in accordance with a field that is received it applies the new configuration, except for the cases addressed by the above statements.

5.3.10.11 SCG dedicated resource configuration

The UE shall:

- 1> if the received *radioResourceConfigDedicatedSCG* includes the *srb-ToReleaseListSCG*:
 - 2> for each *srb-Identity* value included in the *srb-ToReleaseListSCG* perform the SCG RLC bearer release as specified in 5.3.10.17;
- 1> if the received *radioResourceConfigDedicatedSCG* includes the *srb-ToAddModListSCG*:
 - 2> for each *srb-Identity* value included in the *srb-ToAddModListSCG* perform the SCG RLC bearer addition or reconfiguration as specified in 5.3.10.1a;
- 1> if the received *radioResourceConfigDedicatedSCG* includes *drb-ToReleaseListSCG*:
 - 2> perform the DRB release as specified in 5.3.10.2;
- 1> if the received *radioResourceConfigDedicatedSCG* includes the *drb-ToAddModListSCG*:
 - 2> if the UE is configured with NE-DC:
 - 3> for each *drb-Identity* value included in the *drb-ToAddModListSCG* perform the SCG RLC bearer addition or reconfiguration for DRBs in NE-DC as specified in 5.3.10.3a4;
 - 2> else:
 - 3> for each *drb-Identity* value included in the *drb-ToAddModListSCG* perform the DC specific DRB addition or reconfiguration as specified in 5.3.10.3a1;
- 1> if the received *radioResourceConfigDedicatedSCG* includes the *mac-MainConfigSCG*:
 - 2> perform the SCG MAC main reconfiguration as specified in 5.3.10.4;

- 1> if the received *radioResourceConfigDedicatedSCG* includes the *rlf-TimersAndConstantsSCG*:
- 2> reconfigure the values of timers and constants as specified in 5.3.10.7;

5.3.10.12 Reconfiguration SCG or split DRB by *drb-ToAddModList*

The UE shall:

- 1> for each split or SCG DRBs that is part of the current configuration:
 - 2> if the corresponding *drb-Identity* value is included in the received *drb-ToAddModList*; and
 - 2> if the corresponding *drb-Identity* value is not included in the received *drb-ToAddModListSCG* (i.e. reconfigure split, split to MCG or SCG to MCG):
 - 3> perform the DC specific DRB addition or reconfiguration as specified in 5.3.10.3a1;

5.3.10.13 Neighbour cell information reconfiguration

The UE shall:

- 1> if the received *naics-Info* is set to *release*:
 - 2> instruct lower layer to release all the NAICS neighbour cell information for the concerned cell, if previously configured;
- 1> if the received *naics-Info* includes the *neighCellsToReleaseList-r12*:
 - 2> for each *physCellId-r12* value included in the *neighCellsToReleaseList-r12* that is part of the current NAICS neighbour cell information of the concerned cell:
 - 3> instruct lower layer to release the NAICS neighbour cell information for the concerned cell;
- 1> if the received *naics-Info* includes the *NeighCellsToAddModList-r12*:
 - 2> for each *physCellId-r12* value included in the *neighCellsToAddModList-r12* that is not part of the current NAICS neighbour cell information of the concerned cell:
 - 3> instruct lower layer to add the NAICS neighbour cell information for the concerned cell;
 - 2> for each *physCellId-r12* value included in the *neighCellsToAddModList-r12* that is part of the current NAICS neighbour cell information of the concerned cell:
 - 3> instruct lower layer to modify the NAICS neighbour cell information in accordance with the received *NeighCellsInfo* for the concerned cell;

5.3.10.14 Void

5.3.10.15 Sidelink dedicated configuration

The UE shall:

- 1> if the *RRCCConnectionReconfiguration* message includes the *sl-CommConfig*:
 - 2> if *commTxResources* is included and set to *setup*:
 - 3> from the next SC period use the resources indicated by *commTxResources* for sidelink communication transmission, as specified in 5.10.4;
 - 2> else if *commTxResources* is included and set to *release*:
 - 3> from the next SC period, release the resources allocated for sidelink communication transmission previously configured by *commTxResources*;
- 1> if the *RRCCConnectionReconfiguration* message includes the *sl-DiscConfig*:

- 2> if *discTxResources* is included and set to *setup*:
 - 3> from the next discovery period, as defined by *discPeriod*, use the resources indicated by *discTxResources* for sidelink discovery announcement, as specified in 5.10.6;
- 2> else if *discTxResources* is included and set to *release*:
 - 3> from the next discovery period, as defined by *discPeriod*, release the resources allocated for sidelink discovery announcement previously configured by *discTxResources*;
- 2> if *discTxResourcesPS* is included and set to *setup*:
 - 3> from the next discovery period, as defined by *discPeriod*, use the resources indicated by *discTxResourcesPS* for sidelink discovery announcement, as specified in 5.10.6;
- 2> else if *discTxResourcesPS* is included and set to *release*:
 - 3> from the next discovery period, as defined by *discPeriod*, release the resources allocated for sidelink discovery announcement previously configured by *discTxResourcesPS*;
- 2> if *discTxInterFreqInfo* is included and set to *setup*:
 - 3> from the next discovery period, as defined by *discPeriod*, use the resources indicated by *discTxInterFreqInfo* for sidelink discovery announcement, as specified in 5.10.6;
- 2> else if *discTxInterFreqInfo* is included and set to *release*:
 - 3> from the next discovery period, as defined by *discPeriod*, release the resources allocated for sidelink discovery announcement previously configured by *discTxInterFreqInfo*;
- 2> if *discRxGapConfig* is included and set to *setup*:
 - 3> from the next gap period, as defined by *gapPeriod*, use the gaps indicated by *discRxGapConfig* for sidelink discovery monitoring, as specified in 5.10.5;
- 2> else if *discRxGapConfig* is included and set to *release*:
 - 3> from the next gap period, as defined by *gapPeriod*, release the gaps configured for sidelink discovery monitoring previously configured by *discRxGapConfig*;
- 2> if *discTxGapConfig* is included and set to *setup*:
 - 3> from the next gap period, as defined by *gapPeriod*, use the gaps indicated by *discTxGapConfig* for sidelink discovery announcement, as specified in 5.10.6;
- 2> else if *discTxGapConfig* is included and set to *release*:
 - 3> from the next gap period, as defined by *gapPeriod*, release the gaps configured for sidelink discovery announcement previously configured by *discTxGapConfig*;
- 2> if *discSysInfoToReportConfig* is included and set to *setup*:
 - 3> start timer T370 with the timer value set to 60s;
- 2> else if *discSysInfoToReportConfig* is included and set to *release*:
 - 3> stop timer T370 and release *discSysInfoToReportConfig*;

5.3.10.15a V2X sidelink Communication dedicated configuration

The UE shall:

- 1> if the *RRCConnectionReconfiguration* message includes the *sl-V2X-ConfigDedicated*:
- 2> if *commTxResources* is included and set to *setup*:

- 3> use the resources indicated by *commTxResources* for V2X sidelink communication transmission, as specified in 5.10.13;
- 3> perform CBR measurement on the transmission resource pool indicated in *commTxResources* for V2X sidelink communication transmission, as specified in 5.5.3;
- 2> else if *commTxResources* is included and set to *release*:
 - 3> release the resources allocated for V2X sidelink communication transmission previously configured by *commTxResources*;
- 2> if *v2x-InterFreqInfoList* is included:
 - 3> use the synchronization configuration and resource configuration parameters for V2X sidelink communication on frequencies included in *v2x-InterFreqInfoList*, as specified in 5.10.13;
 - 3> perform CBR measurement on the transmission resource pool indicated in *v2x-InterFreqInfoList* for V2X sidelink communication transmission, as specified in 5.5.3;
- 1> if the *RRCConnectionReconfiguration* message includes the *mobilityControlInfoV2X*:
 - 2> if *v2x-CommRxPool* is included:
 - 3> use the resources indicated by *v2x-CommRxPool* for V2X sidelink communication reception, as specified in 5.10.12;
 - 2> if *v2x-CommTxPoolExceptional* is included:
 - 3> use the resources indicated by *v2x-CommTxPoolExceptional* for V2X sidelink communication transmission, as specified in 5.10.13;
 - 3> perform CBR measurement on the transmission resource pool indicated by *v2x-CommTxPoolExceptional* for V2X sidelink communication transmission, as specified in 5.5.3;

5.3.10.16 T370 expiry

The UE shall:

- 1> if T370 expires:
 - 2> release *discSysInfoToReportConfig*;

5.3.10.17 SRB release

The UE shall:

- 1> for each *srb-Identity* value included in *srb-ToReleaseList* or in *srb-ToReleaseListSCG* that is part of the current UE configuration:
 - 2> if the SRB configuration does not include an E-UTRA PDCP entity (release the SCG RLC bearer configuration):
 - 3> re-establish the RLC entity as specified in TS 36.322 [7] for this SRB;
 - 3> configure the E-UTRA PDCP entity to deactivate duplication;
 - 2> release the RLC entity or entities;
 - 2> release the DCCH logical channel;
 - 2> if *srb-Identity* value is set to 4, release the PDCP entity;

5.3.10.18 Scheduling Request Configuration for NB-IoT

The UE shall:

- 1> apply *sr-WithHARQ-ACK-Config*, if included;
- 1> apply *sr-WithoutHARQ-ACK-Config*, if included;
- 1> apply *sr-SPS-BSR-Config*, if included;

5.3.10.19 NE-DC release

The UE shall:

- 1> if NE-DC release is triggered by NR:
 - 2> reset SCG MAC, if configured;
 - 2> for each RLC bearer that is part of the SCG configuration:
 - 3> perform RLC bearer release procedure as specified in 5.3.10.17 (SRBs) and in 5.3.10.2 (DRBs);
 - 2> release the measurement configuration;
 - 2> release the SCG configuration i.e. release the MAC and physical configuration for each cell that is part of the SCG configuration;
 - 2> stop timer T313 for the corresponding PSCell, if running;
 - 2> stop timer T307 for the corresponding PSCell, if running.

NOTE: Upon NE-DC release the UE releases all fields configured by the *RRCCConnectionReconfiguration* message.

5.3.11 Radio link failure related actions

5.3.11.1 Detection of physical layer problems in RRC_CONNECTED

The UE shall:

- 1> upon receiving N310 consecutive "out-of-sync" indications for the PCell from lower layers while neither T300, T301, T304, T311, nor T316 is running; or
- 1> if *daps-HO* is configured for any DRB, upon receiving N310 consecutive "out-of-sync" indications for the source PCell from lower layers while neither T300, T301 nor T311 is running:
 - 2> start timer T310;
- 1> upon receiving N313 consecutive "out-of-sync" indications for the PSCell from lower layers while T307 is not running:
 - 2> start T313;

NOTE: Physical layer monitoring and related autonomous actions do not apply to SCells except for the PSCell.

5.3.11.1a Early detection of physical layer problems in RRC_CONNECTED

The UE shall:

- 1> upon receiving N310 consecutive "early-out-of-sync" indications for the PCell from lower layers:
 - 2> start timer T314 with the timer value set to the value of T310;

5.3.11.1b Detection of physical layer improvements in RRC_CONNECTED

The UE shall:

- 1> upon receiving N311 consecutive "early-in-sync" indications for the PCell from lower layers:

- 2> start timer T315 with the timer value set to the value of T310;

5.3.11.2 Recovery of physical layer problems

Upon receiving N311 consecutive "in-sync" indications for the PCell from lower layers while T310 is running, the UE shall:

- 1> stop timer T310;
- 1> stop timer T312, if running;

NOTE 1: In this case, the UE maintains the RRC connection without explicit signalling, i.e. the UE maintains the entire radio resource configuration.

NOTE 2: Periods in time where neither "in-sync" nor "out-of-sync" is reported by layer 1 do not affect the evaluation of the number of consecutive "in-sync" or "out-of-sync" indications.

Upon receiving N314 consecutive "in-sync" indications for the PSCell from lower layers while T313 is running, the UE shall:

- 1> stop timer T313;

5.3.11.2a Recovery of early detection of physical layer problems

Upon receiving N311 consecutive "in-sync" indications for the PCell from lower layers while T314 is running, the UE shall:

- 1> stop timer T314;

5.3.11.2b Cancellation of physical layer improvements in RRC_CONNECTED

Upon receiving N311 consecutive "in-sync" indications for the PCell from lower layers while T315 is running, the UE shall:

- 1> stop timer T315;

5.3.11.3 Detection of radio link failure

The UE shall:

- 1> in case any DAPS bearer is configured, only the target PCell is considered in the following;
- 1> upon T310 expiry; or
- 1> upon T312 expiry; or
- 1> upon random access problem indication from MCG MAC while neither T300, T301, T304 nor T311 is running; or
- 1> upon indication from MCG RLC, which is allowed to be sent on PCell, that the maximum number of retransmissions has been reached for an SRB or DRB:
 - 2> consider radio link failure to be detected for the MCG i.e. RLF;
 - 2> discard any segments of segmented RRC messages received;
 - 2> if the UE is configured with (NG)EN-DC; and
 - 2> if T316 is configured; and
 - 2> if SCG transmission is not suspended; and
 - 2> if NR PSCell change is not ongoing (i.e. T304 for the NR PSCell is not running as specified in TS 38.331 [82], clause 5.3.5.5.2, in (NG)EN-DC);

- 3> initiate the MCG failure information procedure as specified in 5.6.26 to report MCG radio link failure;
- 2> else:
 - 3> store the following radio link failure information in the *VarRLF-Report* (*VarRLF-Report-NB* in NB-IoT) by setting its fields as follows:
 - 4> clear the information included in *VarRLF-Report* (*VarRLF-Report-NB* in NB-IoT), if any;
 - 4> set the *plmn-IdentityList* to include the list of EPLMNs stored by the UE (i.e. includes the RPLMN);
 - 4> set the *measResultLastServCell* to include the RSRP and RSRQ, if available, of the PCell based on measurements collected up to the moment the UE detected radio link failure;
 - 4> except for NB-IoT, set the *measResultNeighCells* to include the best measured cells, other than the PCell, ordered such that the best cell is listed first, and based on measurements collected up to the moment the UE detected radio link failure, and set its fields as follows:
 - 5> if the UE was configured to perform measurements for one or more EUTRA frequencies, include the *measResultListEUTRA*;
 - 5> if the UE was configured to perform measurement reporting for one or more neighbouring UTRA frequencies, include the *measResultListUTRA*;
 - 5> if the UE was configured to perform measurement reporting for one or more neighbouring GERAN frequencies, include the *measResultListGERAN*;
 - 5> if the UE was configured to perform measurement reporting for one or more neighbouring CDMA2000 frequencies, include the *measResultsCDMA2000*;
 - 5> if the UE was configured to perform measurement reporting, not related to NR sidelink communication, for one or more neighbouring NR frequencies, include the *measResultListNR*;
 - 5> for each neighbour cell included, include the optional fields that are available;

NOTE 1: The measured quantities are filtered by the L3 filter as configured in the mobility measurement configuration. The measurements are based on the time domain measurement resource restriction, if configured. Blacklisted cells are not required to be reported.

- 4> except for NB-IoT, if available, set the *logMeasResultListWLAN* to include the WLAN measurement results, in order of decreasing RSSI for WLAN APs;
- 4> except for NB-IoT, if available, set the *logMeasResultListBT* to include the Bluetooth measurement results, in order of decreasing RSSI for Bluetooth beacons;
- 4> if detailed location information is available, set the content of the *locationInfo* as follows:
 - 5> include the *locationCoordinates*;
 - 5> include the *horizontalVelocity*, if available;
- 4> set the *failedPCellId* to the global cell identity, if available, and otherwise, except for NB-IoT, to the physical cell identity and carrier frequency of the PCell where radio link failure is detected;
- 4> except for NB-IoT, set the *tac-FailedPCell* to the tracking area code, if available, of the PCell where radio link failure is detected;
- 4> except for NB-IoT, if an *RRCCConnectionReconfiguration* message including the *mobilityControlInfo* was received before the connection failure:
 - 5> if the last *RRCCConnectionReconfiguration* message including the *mobilityControlInfo* concerned an intra E-UTRA handover:
 - 6> include the *previousPCellId* and set it to the global cell identity of the PCell where the last *RRCCConnectionReconfiguration* message including *mobilityControlInfo* was received;

- 6> set the *timeConnFailure* to the elapsed time since reception of the last *RRConnectionReconfiguration* message including the *mobilityControlInfo*;
- 5> if the last *RRConnectionReconfiguration* message including the *mobilityControlInfo* concerned a handover to E-UTRA from UTRA and if the UE supports Radio Link Failure Report for Inter-RAT MRO:
 - 6> include the *previousUTRA-CellId* and set it to the physical cell identity, the carrier frequency and the global cell identity, if available, of the UTRA Cell in which the last *RRConnectionReconfiguration* message including *mobilityControlInfo* was received;
 - 6> set the *timeConnFailure* to the elapsed time since reception of the last *RRConnectionReconfiguration* message including the *mobilityControlInfo*;
 - 5> if the last *RRConnectionReconfiguration* message including the *mobilityControlInfo* concerned a handover to E-UTRA from NR and if the UE supports Radio Link Failure Report for Inter-RAT MRO:
 - 6> include the *previousNR-PCellId* and set it to the global cell identity of the PCell where the last *RRConnectionReconfiguration* message including *mobilityControlInfo* was received embedded in NR RRC message *MobilityFromNRCommand* message as specified in TS 38.331 [82] clause 5.4.3.3;
 - 6> set the *timeConnFailure* to the elapsed time since reception of the last *RRConnectionReconfiguration* message including the *mobilityControlInfo* embedded in NR RRC message *MobilityFromNRCommand* message as specified in TS 38.331 [82] clause 5.4.3.3.
- 4> except for NB-IoT, if the UE supports QCI1 indication in Radio Link Failure Report and has a DRB for which QCI is 1:
 - 5> include the *drb-EstablishedWithQCI-1*;
- 4> except for NB-IoT, set the *connectionFailureType* to *rlf*;
- 4> except for NB-IoT, set the *c-RNTI* to the C-RNTI used in the PCell;
- 4> except for NB-IoT, set the *rlf-Cause* to the trigger for detecting radio link failure;
- 3> if AS security has not been activated:
 - 4> if the UE is a NB-IoT UE:
 - 5> if the UE is connected to EPC and the UE supports RRC connection re-establishment for the Control Plane CIoT EPS optimisation; or
 - 5> if the UE is connected to 5GC and the UE supports RRC connection re-establishment for the Control Plane CIoT 5GS optimisation:
 - 6> initiate the RRC connection re-establishment procedure as specified in 5.3.7;
 - 5> else:
 - 6> perform the actions upon leaving RRC_CONNECTED as specified in 5.3.12, with release cause 'RRC connection failure';
 - 4> else:
 - 5> perform the actions upon leaving RRC_CONNECTED as specified in 5.3.12, with release cause 'other';
- 3> else:
 - 4> initiate the connection re-establishment procedure as specified in 5.3.7;

In case of DC or NE-DC, the UE shall:

- 1> upon T313 expiry; or
- 1> upon random access problem indication from SCG MAC; or
- 1> upon indication from SCG RLC, which is allowed to be sent on PSCell, that the maximum number of retransmissions has been reached for an SCG, for a split DRB or for a split SRB:
 - 2> consider radio link failure to be detected for the SCG i.e. SCG-RLF;
 - 2> if the UE is configured with DC; or
 - 2> if the UE is configured with NE-DC and MCG transmission is not suspended:
 - 3> initiate the SCG failure information procedure as specified in 5.6.13 to report SCG radio link failure;
 - 2> else:
 - 3> initiate the connection re-establishment procedure as specified in TS 38.331 [82], clause 5.3.7.

In case of CA PDCP duplication, the UE shall:

- 1> upon indication from an RLC entity, which is restricted to be sent on SCell only, that the maximum number of retransmissions has been reached:
- 2> initiate the failure information procedure as specified in 5.6.21 to report RLC failure of type duplication;

If any DAPS bearer is configured and T304 is running, the UE shall:

- 1> upon T310 expiry; or
- 1> upon T312 expiry; or
- 1> upon random access problem indication from source MCG MAC; or
- 1> upon indication from source MCG RLC, which is allowed to be sent on source PCell, that the maximum number of retransmissions has been reached for an DRB:
 - 2> consider radio link failure to be detected for the source MCG;
 - 2> suspend the transmission of all DRBs in the source MCG;
 - 2> reset MAC for the source MCG;
 - 2> release the source connection;

The UE may discard the radio link failure information, i.e. release the UE variable *VarRLF-Report* (*VarRLF-Report-NB* in NB-IoT), 48 hours after the radio link failure is detected, upon power off or upon detach, and for NB-IoT, upon entering another RAT.

5.3.11.3a Detection of early-out-of-sync event

The UE shall:

- 1> upon T314 expiry;
- 2> consider "early-out-of-sync" event to be detected and initiate transmission of the *UEAssistanceInformation* message in accordance with 5.6.10;

5.3.11.3b Detection of early-in-sync event

The UE shall:

- 1> upon T315 expiry;
- 2> consider "early-in-sync" event to be detected and initiate transmission of the *UEAssistanceInformation* message in accordance with 5.6.10;

5.3.12 UE actions upon leaving RRC_CONNECTED or RRC_INACTIVE

Upon leaving RRC_CONNECTED or RRC_INACTIVE, the UE shall:

- 1> reset MAC;
- 1> if leaving RRC_INACTIVE was not triggered by the reception of *RRCCConnectionRelease* including *idleModeMobilityControlInfo* or *altFreqPriorities*:
 - 2> stop the timer T320 and T323, if running;
 - 2> if stored, discard the cell reselection priority information provided by the *idleModeMobilityControlInfo*;
 - 2> if stored, discard the *altFreqPriorities* provided by the *RRCCConnectionRelease*;
- 1> if entering RRC_IDLE was triggered by reception of the *RRCCConnectionRelease* message including a *waitTime*:
 - 2> start timer T302, with the timer value set according to the *waitTime*;
 - 2> inform the upper layer that access barring is applicable for all access categories except categories '0' and '2';
- 1> else if T302 is running:
 - 2> stop timer T302;
 - 2> if the UE is connected to 5GC:
 - 3> perform the actions as specified in 5.3.16.4;
- 1> if T309 is running:
 - 2> stop timer T309 for all access categories;
 - 2> perform the actions as specified in 5.3.16.4.
- 1> stop all timers that are running except T302, T320, T322, T323, T325, T330, T331;
- 1> release *crs-ChEstMPDCCH-ConfigDedicated*, if configured;
- 1> if leaving RRC_CONNECTED was triggered by suspension of the RRC:
 - 2> re-establish RLC entities for all SRBs and DRBs, including RBs configured with NR PDCP;
 - 2> store the UE AS Context including the current RRC configuration, the current security context, the PDCP state including ROHC state, C-RNTI used in the source PCell, the *cellIdentity* and the physical cell identity of the source PCell, and the *spCellConfigCommon* within *ReconfigurationWithSync* of the PSCell (if configured);
 - 2> store the following information provided by E-UTRAN:
 - 3> if the UE connected to 5GC is a BL UE or UE in CE:
 - 4> the *fullI-RNTI*, if present;
 - 4> the *shortI-RNTI*, if present;
 - 3> else:
 - 4> the *resumeIdentity*;
 - 3> the *nextHopChainingCount*, if present. Otherwise discard any stored *nextHopChainingCount* that does not correspond to stored key K_{RRCint} ;
 - 3> the *drb-ContinueROHC*, if present. Otherwise discard any stored *drb-ContinueROHC*;
 - 2> suspend all SRB(s) and DRB(s), including RBs configured with NR PDCP, except SRB0;
 - 2> if the UE connected to 5GC is a BL UE or UE in CE, indicate PDCP suspend to lower layers of all DRBs;

- 2> if the UE is connected to 5GC:
 - 3> indicate the idle suspension of the RRC connection to upper layers;
- 2> else:
 - 3> indicate the suspension of the RRC connection to upper layers;
- 2> configure lower layers to suspend integrity protection and ciphering;

NOTE 1: Except when resuming an RRC connection after early security reactivation in accordance with conditions in 5.3.3.18, ciphering is not applied for the subsequent *RRCConnectionResume* message used to resume the connection and an integrity check is performed by lower layers, but merely upon request from RRC.

- 1> else:
 - 2> upon leaving RRC_INACTIVE:
 - 3> discard the UE Inactive AS context;
 - 3> discard the K_{eNB} , the $K_{RRCCenc}$ key, the K_{RRCint} and the K_{UPenc} key;
 - 2> release *rrc-InactiveConfig*, if configured;
 - 2> remove all entries within *VarConditionalReconfiguration*, if any;
 - 2> for each *measId*, that is part of the current UE configuration in *VarMeasConfig*, if the associated *reportConfig* has *condReconfigurationTriggerEUTRA* configured:
 - 3> remove the entry with the matching *reportConfigId* from the *reportConfigList* within the *VarMeasConfig*;
 - 3> if the associated *measObjectId* is only associated with *condReconfigurationTriggerEUTRA*:
 - 4> remove the entry with the matching *measObjectId* from the *measObjectList* within the *VarMeasConfig*;
 - 3> remove the entry with the matching *measId* from the *measIdList* within the *VarMeasConfig*;
 - 2> release all radio resources, including release of the MAC configuration, the RLC entity and the associated PDCP entity and SDAP (if any) for all established RBs, except for the following:
 - *pur-Config*, if stored;
 - 2> indicate the release of the RRC connection to upper layers together with the release cause;
- 1> if leaving RRC_CONNECTED was triggered neither by reception of the *MobilityFromEUTRACommand* message nor by selecting an inter-RAT cell while T311 was running; or
- 1> if leaving RRC_INACTIVE was not triggered by the inter-RAT cell reselection:
 - 2> if timer T350 is configured:
 - 3> start timer T350;
 - 3> apply *rclwi-Configuration* if configured, otherwise apply the *wlan-Id-List* corresponding to the RPLMN included in *SystemInformationBlockType17*;
 - 2> else:
 - 3> release the *wlan-OffloadConfigDedicated*, if received;
 - 3> if the *wlan-OffloadConfigCommon* corresponding to the RPLMN is broadcast by the cell:
 - 4> apply the *wlan-OffloadConfigCommon* corresponding to the RPLMN included in *SystemInformationBlockType17*;
 - 4> apply *steerToWLAN* if configured, otherwise apply the *wlan-Id-List* corresponding to the RPLMN included in *SystemInformationBlockType17*;

2> enter RRC_IDLE and perform procedures as specified in TS 36.304 [4], clause 5.2.7;

1> else:

2> release the *wlan-OffloadConfigDedicated*, if received;

NOTE 2: BL UEs or UEs in CE verifies validity of SI when released to RRC_IDLE.

1> release the LWA configuration, if configured, as described in 5.6.14.3;

1> release the LWIP configuration, if configured, as described in 5.6.17.3;

5.3.13 UE actions upon PUCCH/ SPUCCH/ SRS release request

Upon receiving a PUCCH release request from lower layers, for an indicated serving cell the UE shall:

1> apply the default physical channel configuration for *cqi-ReportConfig* for the indicated serving cell as specified in 9.2.4 and release *cqi-ReportConfigSCell*, for each SCell that sends HARQ feedback on the indicated serving cell, if any;

1> apply the default physical channel configuration for *schedulingRequestConfig* as specified in 9.2.4, for the concerned CG;

Upon receiving a sPUCCH release request from lower layers, the UE shall:

1> for each serving cell in the UE configuration:

2> apply the value *release* to the field *schedulingRequest-SPUCCH*;

Upon receiving an SRS release request from lower layers, for an indicated serving cell the UE shall:

1> apply the default physical channel configuration for *soundingRS-UL-ConfigDedicated*, as specified in 9.2.4;

NOTE: Upon PUCCH/ SRS release request, the UE does not modify the *soundingRS-UL-ConfigDedicatedAperiodic* i.e. it does not apply the default for this field (release).

5.3.13a UE actions upon SR release request for NB-IoT

Upon receiving a SR release request from lower layers, the UE shall:

1> apply the value *FALSE* for *sr-WithHARQ-ACK-Config* and release *sr-WithHARQ-ACK-Config*, if configured;

1> apply the value *release* for *sr-WithoutHARQ-ACK-Config* and release *sr-WithoutHARQ-ACK-Config*, if configured;

1> apply the value *release* for *sr-SPS-BSR-Config* and release *sr-SPS-BSR-Config*, if configured;

5.3.13b UE actions upon PUR release request

Upon receiving a PUR release request from lower layers, the UE shall:

1> release *pur-Config*, if configured;

1> discard previously stored *pur-Config*, if any.

5.3.14 Proximity indication

5.3.14.1 General

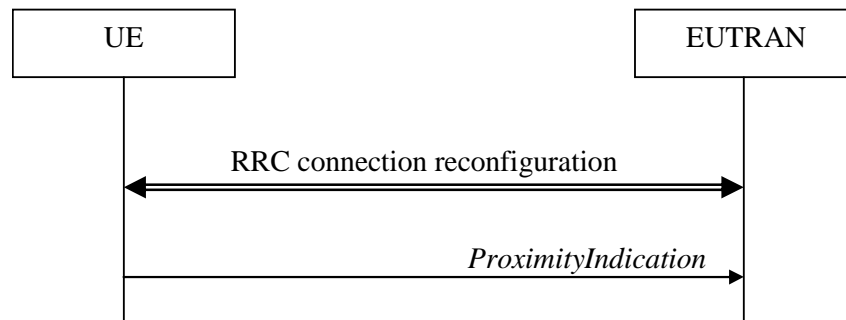

Figure 5.3.14.1-1: Proximity indication

The purpose of this procedure is to indicate that the UE is entering or leaving the proximity of one or more CSG member cells. The detection of proximity is based on an autonomous search function as defined in TS 36.304 [4].

5.3.14.2 Initiation

A UE in RRC_CONNECTED shall:

- 1> if the UE enters the proximity of one or more CSG member cell(s) on an E-UTRA frequency while proximity indication is enabled for such E-UTRA cells; or
- 1> if the UE enters the proximity of one or more CSG member cell(s) on an UTRA frequency while proximity indication is enabled for such UTRA cells; or
- 1> if the UE leaves the proximity of all CSG member cell(s) on an E-UTRA frequency while proximity indication is enabled for such E-UTRA cells; or
- 1> if the UE leaves the proximity of all CSG member cell(s) on an UTRA frequency while proximity indication is enabled for such UTRA cells:
- 2> if the UE has previously not transmitted a *ProximityIndication* for the RAT and frequency during the current RRC connection, or if more than 5 s has elapsed since the UE has last transmitted a *ProximityIndication* (either entering or leaving) for the RAT and frequency:
- 3> initiate transmission of the *ProximityIndication* message in accordance with 5.3.14.3;

NOTE: In the conditions above, "if the UE enters the proximity of one or more CSG member cell(s)" includes the case of already being in the proximity of such cell(s) at the time proximity indication for the corresponding RAT is enabled.

5.3.14.3 Actions related to transmission of *ProximityIndication* message

The UE shall set the contents of *ProximityIndication* message as follows:

- 1> if the UE applies the procedure to report entering the proximity of CSG member cell(s):
 - 2> set *type* to *entering*;
- 1> else if the UE applies the procedure to report leaving the proximity of CSG member cell(s):
 - 2> set *type* to *leaving*;
- 1> if the proximity indication was triggered for one or more CSG member cell(s) on an E-UTRA frequency:
 - 2> set the *carrierFreq* to *eutra* with the value set to the E-ARFCN value of the E-UTRA cell(s) for which proximity indication was triggered;

- 1> else if the proximity indication was triggered for one or more CSG member cell(s) on a UTRA frequency:
 - 2> set the *carrierFreq* to *utra* with the value set to the ARFCN value of the UTRA cell(s) for which proximity indication was triggered;

The UE shall submit the *ProximityIndication* message to lower layers for transmission.

5.3.15 Void

5.3.16 Unified Access Control

5.3.16.1 General

The purpose of this procedure is to perform access barring check for an access attempt associated with a given Access Category and one or more Access Identities upon request from upper layers according to TS 24.501 [95] or the RRC layer.

BL UE or UE in CE in RRC_CONNECTED uses *SystemInformationBlockType25*, if broadcasted, acquired when entering RRC_CONNECTED.

Except for BL UE and UE in CE, after a handover resulting in change of PCell in RRC_CONNECTED the UE shall defer access barring checks until it has obtained valid UAC information (from *SystemInformationBlockType25*) from the target cell if the *SystemInformationBlockType25* is broadcasted. For BL UE or UE in CE after a handover resulting in change of PCell, the UE shall consider *systemInformationBlockType25* is not broadcast in the target cell until the UE leaves RRC_CONNECTED.

In NB-IoT, in RRC_CONNECTED, the UE uses *MasterInformationBlock-NB* / *MasterInformationBlock-TDD-NB* and *SystemInformationBlockType14-NB*, if broadcasted, acquired when entering RRC_CONNECTED.

5.3.16.2 Initiation

Except for NB-IoT, upon initiation of the procedure, the UE shall:

- 1> if T309 is running for the Access Category:
 - 2> consider the access attempt as barred;
- 1> else if timer T302 is running and the Access Category is neither '2' nor '0':
 - 2> consider the access attempt as barred;
- 1> else:
 - 2> if the Access Category is '0':
 - 3> consider the access attempt as allowed;
 - 2> else if *SystemInformationBlockType25* is not broadcasted:
 - 3> consider the access attempt as allowed;
 - 2> else if *ab-PerRSRP* is included:
 - 3> if the *establishmentCause* received from higher layers is set to a value other than *emergency*:
 - 4> if *ab-PerRSRP* is set to *thresh0*:
 - 5> consider access to the cell as barred when in enhanced coverage as specified in TS 36.304 [4];
 - 4> else if *ab-PerRSRP* is set to *thresh1*:
 - 5> if the measured RSRP is less than the first entry in *rsrp-ThresholdsPrachInfoList*:
 - 6> consider access to the cell as barred;

- 5> else:
 - 6> consider that only the resources indicated for the first CE level are configured;
- 4> else if *ab-PerRSRP* is set to *thresh2*:
 - 5> if the measured RSRP is less than the second entry in *rsrp-ThresholdsPrachInfoList*:
 - 6> consider access to the cell as barred;
 - 5> else:
 - 6> consider that only the resources indicated for the first and second CE levels are configured;
- 4> else if *ab-PerRSRP* is set to *thresh3*:
 - 5> if the measured RSRP is less than the third entry in *rsrp-ThresholdsPrachInfoList*:
 - 6> consider access to the cell as barred;
 - 5> else:
 - 6> consider that only the resources indicated for the first, second, and third CE levels are configured;
- 2> if the Access Category is not '0', and *SystemInformationBlockType25* is broadcasted, and access to the cell is not barred due to *ab-PerRSRP*:
 - 3> if *SystemInformationBlockType25* includes *uac-BarringPerPLMN-List* and the *uac-BarringPerPLMN-List* contains an *UAC-BarringPerPLMN* entry with the *plmn-IdentityIndex* corresponding to the PLMN selected by upper layers (see TS 24.501 [95]):
 - 4> select the *UAC-BarringPerPLMN* entry with the *plmn-IdentityIndex* corresponding to the PLMN selected by upper layers;
 - 4> in the remainder of this procedure, use the selected *UAC-BarringPerPLMN* entry (i.e. presence or absence of access barring parameters in this entry) irrespective of the *uac-BarringForCommon* included in *SystemInformationBlockType25*;
 - 3> else if *SystemInformationBlockType25* includes *uac-BarringForCommon*:
 - 4> in the remainder of this procedure use the *uac-BarringForCommon* (i.e. presence or absence of these parameters) included in *SystemInformationBlockType25*;
 - 3> else:
 - 4> consider the access attempt as allowed;
 - 3> if *uac-BarringForCommon* is applicable or the *uac-AC-BarringListType* indicated that *uac-ExplicitAC-BarringList* is used:
 - 4> if the corresponding *UAC-BarringPerCatList* contains a *UAC-BarringPerCat* entry corresponding to the Access Category:
 - 5> select the *UAC-BarringPerCat* entry;
 - 5> if the *uac-BarringInfoSetList* contain a *UAC-BarringInfoSet* entry corresponding to the *uac-barringInfoSetIndex* in the *UAC-BarringPerCat*:
 - 6> select the *UAC-BarringInfoSet* entry;
 - 6> perform access barring check for the Access Category as specified in 5.3.16.5, using the *UAC-BarringInfoSet* as "UAC barring parameter";
 - 5> else:
 - 6> consider the access attempt as allowed;

- 4> else:
 - 5> consider the access attempt as allowed;
- 3> else if the *uac-AC-BarringListType* indicated that *uac-ImplicitAC-BarringList* is indicated:
 - 4> select the *uac-BarringInfoSetIndex* corresponding to the Access Category in the *uac-ImplicitACBarringList*;
 - 4> if the *uac-BarringInfoSetList* contain the *UAC-BarringInfoSet* entry corresponding to the selected *uac-BarringInfoSetIndex*:
 - 5> select the *UAC-BarringInfoSet* entry;
 - 5> perform access barring check for the Access Category as specified in 5.3.16.5, using the *UAC-BarringInfoSet* as "UAC barring parameter";
 - 4> else:
 - 5> consider the access attempt as allowed;
- 3> else:
 - 4> consider the access attempt as allowed;
- 1> if the access barring check was requested by upper layers:
 - 2> if the access attempt is considered as barred:
 - 3> if timer T302 is running:
 - 4> if timer T309 is running for Access Category '2':
 - 5> inform the upper layer that access barring is applicable for all access categories except categories '0', upon which the procedure ends;
 - 4> else:
 - 5> inform the upper layer that access barring is applicable for all access categories except categories '0' and '2', upon which the procedure ends;
 - 3> else:
 - 4> inform upper layers that the access attempt for the Access Category is barred, upon which the procedure ends;
 - 2> else:
 - 3> inform upper layers that the access attempt for the Access Category is allowed, upon which the procedure ends;
- 1> else:
 - 2> the procedure ends;

For NB-IoT, upon initiation of the procedure, the UE shall:

- 1> if T309 is running for the Access Category:
 - 2> consider the access attempt as barred;
- 1> else:
 - 2> if the Access Category is '0':
 - 3> consider the access attempt as allowed;
 - 2> else if *ab-Barring-5GC* in *MasterInformationBlock-NB* / *MasterInformationBlock-TDD-NB* is set to *FALSE*:

- 3> consider the access attempt as allowed;
- 2> else:
 - 3> if *SystemInformationBlockType14-NB* includes *uac-BarringCommon*:
 - 4> in the remainder of this procedure, use the *UAC-BarringCommon* as *UAC-Barring*;
 - 3> else if *SystemInformationBlockType14-NB* includes *uac-BarringPerPLMN-List* and the *uac-BarringPerPLMN-List* contains an *UAC-Barring* entry with the *plmn-IdentityIndex* corresponding to the PLMN selected by upper layers (see TS 24.501 [95]):
 - 4> select the *UAC-Barring* entry with the *plmn-IdentityIndex* corresponding to the PLMN selected by upper layers;
 - 4> in the remainder of this procedure, use the selected *UAC-Barring* entry as *UAC-Barring*;
 - 3> else:
 - 4> consider the access attempt as allowed;
 - 3> if *UAC-Barring* is applicable:
 - 4> if one or more Access Identities are indicated according to TS 24.501 [95]; and
 - 4> if for at least one of these Access Identities the corresponding bit in the *uac-BarringForAccessIdentity* is set to zero:
 - 5> consider the access attempt as allowed;
 - 4> else if the *UAC-BarringPerCatList* contains a *UAC-BarringPerCat* entry corresponding to the Access Category:
 - 5> select the *UAC-BarringPerCat* entry;
 - 6> perform access barring check for the Access Category as specified in 5.3.16.5, using the *uac-BarringForAccessIdentity* and the *UAC-BarringPerCat* entry as "UAC barring parameter";
 - 5> else:
 - 6> consider the access attempt as allowed;
- 1> if the access barring check was requested by upper layers:
 - 2> if the access attempt is considered as barred:
 - 3> inform upper layers that the access attempt for the Access Category is barred, upon which the procedure ends;
 - 2> else:
 - 3> inform upper layers that the access attempt for the Access Category is allowed, upon which the procedure ends;
- 1> else:
 - 2> the procedure ends;

5.3.16.3 Void

5.3.16.4 T302, T309 expiry or stop (Barring alleviation)

Except for NB-IoT, if the UE is connected to 5GC, the UE shall:

- 1> if timer T302 expires or is stopped:

- 2> for each Access Category for which T309 is not running:
 - 3> consider the barring for this Access Category to be alleviated;
- 1> else if timer T309 corresponding to an Access Category other than '2' expires or is stopped, and if timer T302 is not running:
 - 2> consider the barring for this Access Category to be alleviated;
- 1> else if timer T309 corresponding to the Access Category '2' expires or is stopped:
 - 2> consider the barring for this Access Category to be alleviated;
- 1> When barring for an access category is considered being alleviated:
 - 2> if the Access Category was informed to upper layers as barred:
 - 3> inform upper layers about barring alleviation for the Access Category;
 - 2> if barring is alleviated for Access Category '8':
 - 3> perform actions specified in 5.3.17;

For NB-IoT, if the UE is connected to 5GC, the UE shall:

- 1> if timer T309 expires or is stopped for one Access Category:
 - 2> consider the barring for this Access Category to be alleviated;
 - 2> if the Access Category was informed to upper layers as barred:
 - 3> inform upper layers about barring alleviation for the Access Category;

5.3.16.5 Access barring check

The UE shall:

- 1> if one or more Access Identities are indicated according to TS 24.501 [95], and
 - 1> if for at least one of these Access Identities the corresponding bit in the *uac-BarringForAccessIdentity* contained in "UAC barring parameter" is set to *zero*:
 - 2> consider the access attempt as allowed;
 - 1> else:
 - 2> draw a random number '*rand*' uniformly distributed in the range: $0 \leq rand < 1$;
 - 2> if '*rand*' is lower than the value indicated by *uac-BarringFactor* included in "UAC barring parameter":
 - 3> consider the access attempt as allowed;
 - 2> else:
 - 3> consider the access attempt as barred;
 - 1> if the access attempt is considered as barred:
 - 2> draw a random number '*rand*' that is uniformly distributed in the range $0 \leq rand < 1$;
 - 2> start timer T309 for the Access Category with the timer value calculated as follows, using the *uac-BarringTime* included in "AC barring parameter":

$$T_{barring} = (0.7 + 0.6 * rand) * uac-BarringTime;$$

5.3.17 RAN notification area update

5.3.17.1 General

The purpose of this procedure is:

- to notify the network that a UE in RRC_INACTIVE has re-selected to a cell not belonging to the configured RAN notification area; or
- to periodically notify the network by a UE in RRC_INACTIVE;

5.3.17.2 Initiation

When in RRC_INACTIVE state, the UE shall:

- 1> if T380 expires, or:
 - 1> if RNA Update is triggered at reception of *SystemInformationBlockType1*, as specified in 5.2.2.7:
 - 2> initiate RRC connection resume procedure in 5.3.3 with cause value set to 'rna-Update';
 - 1> if barring is alleviated for Access Category '8', as specified in 5.3.16.4:
 - 2> if upper layers do not request RRC the resumption of an RRC connection, and
 - 2> if the variable *pendingRnaUpdate* is set to 'TRUE':
 - 3> initiate RRC connection resume procedure in 5.3.3 with cause value set to 'rna-Update';

If the UE in RRC_INACTIVE state fails to find a suitable cell and camps on the acceptable cell to obtain limited service as defined in TS 36.304 [4], the UE shall:

- 1> perform the actions upon leaving RRC_INACTIVE as specified in 5.3.12 with release cause 'other'.

5.3.17.3 Inter RAT cell reselection or CN type change

Upon reselecting to an inter-RAT cell or to another CN type, the UE shall:

- 1> perform the actions upon leaving RRC_INACTIVE as specified in 5.3.12, with release cause 'other'.

5.4 Inter-RAT mobility

5.4.1 Introduction

The general principles of connected mode mobility are described in 5.3.1.3. The general principles of the security handling upon connected mode mobility are described in 5.3.1.2.

For the (network controlled) inter RAT mobility from E-UTRA for a UE in RRC_CONNECTED, a single procedure is defined that supports both handover, cell change order with optional network assistance (NACC) and enhanced CS fallback to CDMA2000 1xRTT. The same procedure also supports inter-system handover between E-UTRA/EPC and E-UTRA/5GC. In case of mobility to CDMA2000, the eNB decides when to move to the other RAT while the target RAT determines to which cell the UE shall move.

5.4.2 Handover to E-UTRA

5.4.2.1 General

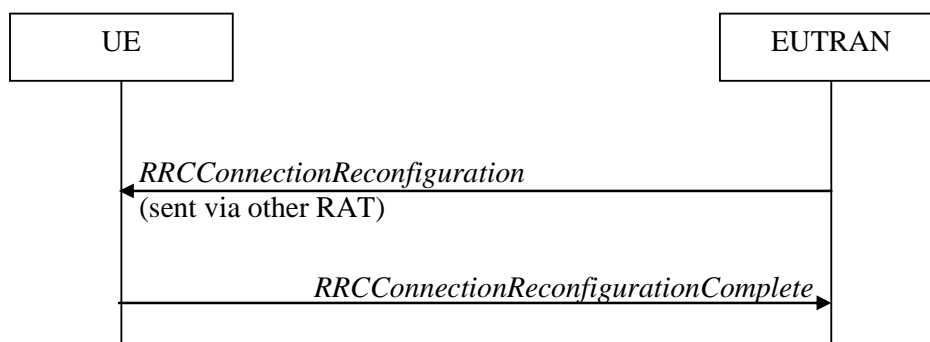

Figure 5.4.2.1-1: Handover to E-UTRA, successful

The purpose of this procedure is to, under the control of the network, transfer a connection between the UE and another Radio Access Network (e.g. GERAN, UTRAN or NR) to E-UTRAN, or transfer a connection between the UE and the E-UTRAN with one type of CN to the E-UTRAN with a different type of CN.

The handover to E-UTRA procedure applies when SRBs, possibly in combination with DRBs, are established in another RAT or in E-UTRA connected to another type of CN. Handover from UTRAN to E-UTRAN applies only after integrity has been activated in UTRAN. Handover to E-UTRA connected to a different type of CN applies only after integrity has been activated in E-UTRAN. Handover from NR to E-UTRAN applies only after integrity has been activated in NR.

5.4.2.2 Initiation

The RAN using another RAT or the E-UTRA connected to a different type of CN initiates the handover to E-UTRA procedure, in accordance with the specifications applicable for the other RAT or for the E-UTRA connected to a different type of CN, by sending the *RRCConnectionReconfiguration* message via the radio access technology from which the inter-RAT handover is performed.

E-UTRAN applies the procedure as follows:

- to activate ciphering, possibly using NULL algorithm, if not yet activated in the other RAT or in the E-UTRA connected to a different type of CN;
- to establish SRB1, SRB2 and one or more DRBs, i.e. at least the DRB associated with the default EPS bearer is established if the target CN is EPC and at least one DRB is established if the target CN is 5GC.

5.4.2.3 Reception of the *RRCConnectionReconfiguration* by the UE

If the UE is able to comply with the configuration included in the *RRCConnectionReconfiguration* message, the UE shall:

- 1> if the *RRCConnectionReconfiguration* message does not include the *fullConfig* and the UE is connected to 5GC (i.e., delta signalling during intra 5GC handover):
 - 2> re-use the source SDAP and PDCP configurations (i.e., current SDAP/PDCP configurations for all RBs from source RAT prior to the reception of the inter-RAT handover *RRCConnectionReconfiguration* message);
- 1> if the *RRCConnectionReconfiguration* message includes the *fullConfig* and the source RAT was E-UTRA (i.e., intra-RAT inter-system handover):
 - 2> except the MCG C-RNTI, release/ clear all current dedicated radio resources and configurations, including all SDAP (if configured), PDCP, RLC, logical channel configurations for the DRBs and the logged measurement configuration (if configured);
 - 2> release/ clear all current common radio configurations;

- 2> for each *srb-Identity* value included in the *srb-ToAddModList* (SRB reconfiguration):
 - 3> apply the specified configuration defined in 9.1.2 for the corresponding SRB;
 - 3> apply the corresponding default RLC configuration for the SRB specified in 9.2.1.1 for SRB1 or in 9.2.1.2 for SRB2;
 - 3> apply the corresponding default logical channel configuration for the SRB as specified in 9.2.1.1 for SRB1 or in 9.2.1.2 for SRB2;
 - 3> if the *handoverType* in *securityConfigHO* is set to *fivegc-ToEPC* (i.e., the UE is connecting to EPC):
 - 4> release the PDCP entity and establish it with an E-UTRA PDCP entity;
 - 3> else if the *handoverType* in *securityConfigHO* is set to *epc-To5GC* (i.e., the UE is connecting to 5GC):
 - 4> release the PDCP entity and establish it with an NR PDCP and apply the corresponding default PDCP configuration for the SRB as specified in TS 38.331 [82], clause 9.2.1;
 - 3> associate the RLC bearer of this SRB with the established PDCP entity;
- 1> apply the default physical channel configuration as specified in 9.2.4;
- 1> apply the default semi-persistent scheduling configuration as specified in 9.2.3;
- 1> apply the default MAC main configuration as specified in 9.2.2;
- 1> start timer T304 with the timer value set to *t304*, as included in the *mobilityControlInfo*;
- 1> consider the target PCell to be one on the frequency indicated by the *carrierFreq* with a physical cell identity indicated by the *targetPhysCellId*;
- 1> start synchronising to the DL of the target PCell;
- 1> set the C-RNTI to the value of the *newUE-Identity*;
- 1> for the target PCell, apply the downlink bandwidth indicated by the *dl-Bandwidth*;
- 1> for the target PCell, apply the uplink bandwidth indicated by (the absence or presence of) the *ul-Bandwidth*;
- 1> configure lower layers in accordance with the received *radioResourceConfigCommon*;
- 1> configure lower layers in accordance with any additional fields, not covered in the previous, if included in the received *mobilityControlInfo*;
- 1> perform the radio resource configuration procedure as specified in 5.3.10;
- 1> if the *handoverType* in *securityConfigHO* is set to *fivegc-ToEPC*:
 - 2> indicate to higher layer that the CN has changed from 5GC to EPC;
 - 2> derive the key K_{eNB} based on the mapped K_{ASME} key as specified for interworking between EPS and 5GS in TS 33.501 [86];
 - 2> store the *nextHopChainingCount-r15* value;
- 1> else if the *handoverType* in *securityConfigHO* is set to *intra5GC*:
 - 2> if the *keyChangeIndicator-r15* received in the *securityConfigHO* is set to *TRUE*:
 - 3> forward *nas-Container* to the upper layers, if included;
 - 3> update the K_{eNB} key based on the K_{AMF} key, as specified in TS 33.501 [86];
 - 2> else:
 - 3> update the K_{eNB} key based on the current K_{eNB} or the NH, using the *nextHopChainingCount-r15* value indicated in the *SecurityConfigHO*, as specified in TS 33.501 [86];

- 2> store the *nextHopChainingCount-r15* value;
- 1> else if the *handoverType* in *securityConfigHO* is set to *epc-To5GC*:
 - 2> forward the *nas-Container* to the upper layers
 - 2> derive the K_{eNB} key, as specified in TS 33.501 [86];
- 1> else:
 - 2> forward the *nas-SecurityParamToEUTRA* to the upper layers;
 - 2> derive the K_{eNB} key, as specified in TS 33.401 [32];
- 1> derive the K_{RRCint} key associated with the *integrityProtAlgorithm*, as specified in TS 33.401 [32];
- 1> derive the K_{RRCenc} key and the K_{UPenc} key associated with the *cipheringAlgorithm*, as specified in TS 33.401 [32];
- 1> if the received *RRCCONNECTIONRECONFIGURATION* includes the *sk-Counter*:
 - 2> perform key update procedure as specified in TS 38.331 [82], clause 5.3.5.7;
- 1> if the received *RRCCONNECTIONRECONFIGURATION* includes the *nr-SecondaryCellGroupConfig*:
 - 2> perform NR RRC Reconfiguration as specified in TS 38.331 [82], clause 5.3.5.3;
- 1> if the received *RRCCONNECTIONRECONFIGURATION* includes the *nr-RadioBearerConfig1*:
 - 2> perform radio bearer configuration as specified in TS 38.331 [82], clause 5.3.5.6;
- 1> if the received *RRCCONNECTIONRECONFIGURATION* includes the *nr-RadioBearerConfig2*:
 - 2> perform radio bearer configuration as specified in TS 38.331 [82], clause 5.3.5.6;
- 1> if the *handoverType* in *securityConfigHO* is set to *fivegc-ToEPC* or if the *handoverType-v1530* is not present:
 - 2> configure lower layers to apply the indicated integrity protection algorithm and the K_{RRCint} key immediately, i.e. the indicated integrity protection configuration shall be applied to all subsequent messages received and sent by the UE, including the message used to indicate the successful completion of the procedure;
 - 2> configure lower layers to apply the indicated ciphering algorithm, the K_{RRCenc} key and the K_{UPenc} key immediately, i.e. the indicated ciphering configuration shall be applied to all subsequent messages received and sent by the UE, including the message used to indicate the successful completion of the procedure;
- 1> if the received *RRCCONNECTIONRECONFIGURATION* includes the *sCellToAddModList*:
 - 2> perform SCell addition as specified in 5.3.10.3b;
- 1> if the *RRCCONNECTIONRECONFIGURATION* message includes the *measConfig*:
 - 2> perform the measurement configuration procedure as specified in 5.5.2;
- 1> perform the measurement identity autonomous removal as specified in 5.5.2.2a;
- 1> if the *RRCCONNECTIONRECONFIGURATION* message includes the *otherConfig*:
 - 2> perform the other configuration procedure as specified in 5.3.10.9;
- 1> if the *RRCCONNECTIONRECONFIGURATION* message includes *wlan-OffloadInfo*:
 - 2> perform the dedicated WLAN offload configuration procedure as specified in 5.6.12.2;
- 1> if the *RRCCONNECTIONRECONFIGURATION* message includes *rclwi-Configuration*:
 - 2> perform the WLAN traffic steering command procedure as specified in 5.6.16.2;
- 1> if the *RRCCONNECTIONRECONFIGURATION* message includes *lwa-Configuration*:
 - 2> perform the LWA configuration procedure as specified in 5.6.14.2;

- 1> if the *RRCCConnectionReconfiguration* message includes *lwip-Configuration*:
 - 2> perform the LWIP reconfiguration procedure as specified in 5.6.17.2;
 - 1> set the content of *RRCCConnectionReconfigurationComplete* message as follows:
 - 2> if the UE has radio link failure or handover failure information available in *VarRLF-Report* and if the RPLMN is included in *plmn-IdentityList* stored in *VarRLF-Report*:
 - 3> include *rlf-InfoAvailable*;
 - 2> if the UE has MBSFN logged measurements available for E-UTRA and if the RPLMN is included in *plmn-IdentityList* stored in *VarLogMeasReport* and if T330 is not running:
 - 3> include *logMeasAvailableMBSFN*;
 - 2> else if the UE has logged measurements available for E-UTRA and if the RPLMN is included in *plmn-IdentityList* stored in *VarLogMeasReport*:
 - 3> include the *logMeasAvailable*;
 - 2> if the UE has Bluetooth logged measurements available and if the RPLMN is included in *plmn-IdentityList* stored in *VarLogMeasReport*:
 - 3> include the *logMeasAvailableBT*;
 - 2> if the UE has WLAN logged measurements available and if the RPLMN is included in *plmn-IdentityList* stored in *VarLogMeasReport*:
 - 3> include the *logMeasAvailableWLAN*;
 - 2> if the UE has connection establishment failure information available in *VarConnEstFailReport* and if the RPLMN is equal to *plmn-Identity* stored in *VarConnEstFailReport*:
 - 3> include *connEstFailInfoAvailable*;
 - 2> if the received *RRCCConnectionReconfiguration* message included *nr-SecondaryCellGroupConfig*:
 - 3> include *scg-ConfigResponseNR* in accordance with TS 38.331 [82], clause 5.3.5.3;
 - 1> submit the *RRCCConnectionReconfigurationComplete* message to lower layers for transmission using the new configuration;
 - 1> if the *RRCCConnectionReconfiguration* message does not include *rlf-TimersAndConstants* set to *setup*:
 - 2> use the default values specified in 9.2.5 for timer T310, T311 and constant N310, N311;
 - 1> if MAC successfully completes the random access procedure:
 - 2> stop timer T304;
 - 2> apply the parts of the CQI reporting configuration, the scheduling request configuration and the sounding RS configuration that do not require the UE to know the SFN of the target PCell, if any;
 - 2> apply the parts of the measurement and the radio resource configuration that require the UE to know the SFN of the target PCell (e.g. measurement gaps, periodic CQI reporting, scheduling request configuration, sounding RS configuration), if any, upon acquiring the SFN of the target PCell;
- NOTE 1: Whenever the UE shall setup or reconfigure a configuration in accordance with a field that is received it applies the new configuration, except for the cases addressed by the above statements.
- 2> enter E-UTRA RRC_CONNECTED, upon which the procedure ends;

NOTE 2: The UE is not required to determine the SFN of the target PCell by acquiring system information from that cell before performing RACH access in the target PCell.

NOTE 3: If the handover is from NR and target CN is 5GC, the delta configuration on PDCP and SDAP can be used for intra-system inter-RAT handover. For other cases, source RAT configuration is not considered when the UE applies the reconfiguration message of target RAT.

5.4.2.4 Reconfiguration failure

The UE shall:

- 1> if the UE is unable to comply with (part of) the configuration included in the *RRCCONNECTIONRECONFIGURATION* message or if the upper layers indicate that the *nas-Container* is invalid:
- 2> if the source RAT is E-UTRA:
 - 3> perform the actions as specified in 5.3.5.5;
- 2> else:
 - 3> perform the actions defined for this failure case as defined in the specifications applicable for the other RAT;

NOTE 1: The UE may apply above failure handling also in case the *RRCCONNECTIONRECONFIGURATION* message causes a protocol error for which the generic error handling as defined in 5.7 specifies that the UE shall ignore the message.

NOTE 2: If the UE is unable to comply with part of the configuration, it does not apply any part of the configuration, i.e. there is no partial success/ failure.

5.4.2.5 T304 expiry (handover to E-UTRA failure)

The UE shall:

- 1> upon T304 expiry (handover to E-UTRA failure):
- 2> if the source RAT is E-UTRA:
 - 3> perform the actions as specified in 5.3.5.6;
- 2> else:
 - 3> reset MAC;
 - 3> perform the actions defined for this failure case as defined in the specifications applicable for the other RAT;

5.4.3 Mobility from E-UTRA

5.4.3.1 General



Figure 5.4.3.1-1: Mobility from E-UTRA, successful

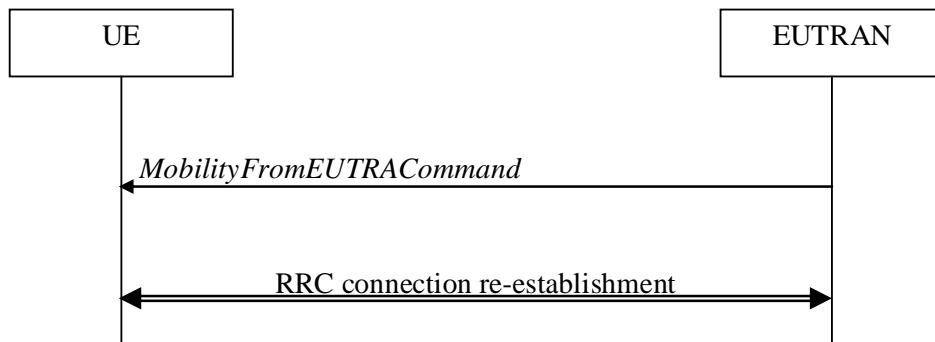

Figure 5.4.3.1-2: Mobility from E-UTRA, failure

The purpose of this procedure is to move a UE in RRC_CONNECTED to a cell using another Radio Access Technology (RAT), e.g. GERAN, UTRA, CDMA2000 systems, NR, or handover a UE to an E-UTRA cell connected to another type of CN. The mobility from E-UTRA procedure covers the following type of mobility:

- handover, i.e. the *MobilityFromEUTRACommand* message includes radio resources that have been allocated for the UE in the target cell;
- cell change order, i.e. the *MobilityFromEUTRACommand* message may include information facilitating access of and/or connection establishment in the target cell, e.g. system information. Cell change order is applicable only to GERAN; and
- enhanced CS fallback to CDMA2000 1xRTT, i.e. the *MobilityFromEUTRACommand* message includes radio resources that have been allocated for the UE in the target cell. The enhanced CS fallback to CDMA2000 1xRTT may be combined with concurrent handover or redirection to CDMA2000 HRPD.

NOTE: For the case of dual receiver/transmitter enhanced CS fallback to CDMA2000 1xRTT, the *DLInformationTransfer* message is used instead of the *MobilityFromEUTRACommand* message (see TS 36.300 [9]).

5.4.3.2 Initiation

E-UTRAN initiates the mobility from E-UTRA procedure to a UE in RRC_CONNECTED, possibly in response to a *MeasurementReport* message, in response to reception of CS fallback indication for the UE from MME, or in response to an *MCGFailureInformation* message by sending a *MobilityFromEUTRACommand* message. E-UTRAN applies the procedure as follows:

- the procedure is initiated only when AS-security has been activated, and SRB2 with at least one DRB are setup and not suspended;
- the procedure is not initiated if any DAPS bearer is configured;

5.4.3.3 Reception of the *MobilityFromEUTRACommand* by the UE

The UE shall be able to receive a *MobilityFromEUTRACommand* message and perform a cell change order to GERAN, even if no prior UE measurements have been performed on the target cell.

The UE shall:

- 1> stop timer T310, if running;
- 1> stop timer T312, if running;
- 1> if timer T316 is running:
 - 2> stop timer T316;
 - 2> clear the information included in *VarRLF-Report*, if any;
- 1> if T309 is running:
 - 2> stop timer T309 for all access categories;

2> perform the actions as specified in 5.3.16.4.

1> if the *MobilityFromEUTRACommand* message includes the *purpose* set to *handover*:

2> if the *targetRAT-Type* is set to *utra* or *geran*:

3> consider inter-RAT mobility as initiated towards the RAT indicated by the *targetRAT-Type* included in the *MobilityFromEUTRACommand* message;

3> forward the *nas-SecurityParamFromEUTRA* to the upper layers;

3> access the target cell indicated in the inter-RAT message in accordance with the specifications of the target RAT;

3> if the *targetRAT-Type* is set to *geran*:

4> use the contents of *systemInformation*, if provided for PS Handover, as the system information to begin access on the target GERAN cell;

NOTE 1: If there are DRBs for which no radio bearers are established in the target RAT as indicated in the *targetRAT-MessageContainer* in the message, the E-UTRA RRC part of the UE does not indicate the release of the concerned DRBs to the upper layers. Upper layers may derive which bearers are not established from information received from the AS of the target RAT.

NOTE 2: In case of SR-VCC, the DRB to be replaced is specified in TS 23.216 [61].

2> else if the *targetRAT-Type* is set to *eutra*:

3> consider inter-system mobility as initiated towards E-UTRA;

3> forward the *nas-SecurityParamFromEUTRA* to the upper layers, if included;

3> access the target cell indicated in the inter-RAT message in accordance with clause 5.4.2.3;

2> else if the *targetRAT-Type* is set to *nr*:

3> consider inter-RAT mobility as initiated towards NR;

3> access the target cell indicated in the inter-RAT message in accordance with the specifications in TS 38.331 [82];

2> else if the *targetRAT-Type* is set to *cdma2000-1XRTT* or *cdma2000-HRPD*:

3> forward the *targetRAT-Type* and the *targetRAT-MessageContainer* to the CDMA2000 upper layers for the UE to access the cell(s) indicated in the inter-RAT message in accordance with the specifications of the CDMA2000 target-RAT;

1> else if the *MobilityFromEUTRACommand* message includes the *purpose* set to *cellChangeOrder*:

2> start timer T304 with the timer value set to *t304*, as included in the *MobilityFromEUTRACommand* message;

2> if the *targetRAT-Type* is set to *geran*:

3> if *networkControlOrder* is included in the *MobilityFromEUTRACommand* message:

4> apply the value as specified in TS 44.060 [36];

3> else:

4> acquire *networkControlOrder* and apply the value as specified in TS 44.060 [36];

3> use the contents of *systemInformation*, if provided, as the system information to begin access on the target GERAN cell;

2> establish the connection to the target cell indicated in the *CellChangeOrder*;

NOTE 3: The criteria for success or failure of the cell change order to GERAN are specified in TS 44.060 [36].

- 1> if the *MobilityFromEUTRACommand* message includes the *purpose* set to *e-CSFB*:
- 2> if *messageContCDMA2000-1XRTT* is present:
 - 3> forward the *messageContCDMA2000-1XRTT* to the CDMA2000 upper layers for the UE to access the cell(s) indicated in the inter-RAT message in accordance with the specification of the target RAT;
- 2> if *mobilityCDMA2000-HRPD* is present and is set to *handover*:
 - 3> forward the *messageContCDMA2000-HRPD* to the CDMA2000 upper layers for the UE to access the cell(s) indicated in the inter-RAT message in accordance with the specification of the target RAT;
- 2> if *mobilityCDMA2000-HRPD* is present and is set to *redirection*:
 - 3> forward the *redirectCarrierCDMA2000-HRPD* to the CDMA2000 upper layers;

NOTE 4: When the CDMA2000 upper layers in the UE receive both the *messageContCDMA2000-1XRTT* and *messageContCDMA2000-HRPD* the UE performs concurrent access to both CDMA2000 1xRTT and CDMA2000 HRPD RAT.

NOTE 5: The UE should perform the handover, the cell change order or enhanced 1xRTT CS fallback as soon as possible following the reception of the RRC message *MobilityFromEUTRACommand*, which could be before confirming successful reception (HARQ and ARQ) of this message.

5.4.3.4 Successful completion of the mobility from E-UTRA

Upon successfully completing the handover, the cell change order or enhanced 1xRTT CS fallback, the UE shall:

- 1> if the *targetRAT-Type* in the received *MobilityFromEUTRACommand* is set to *eutra* (intra-E-UTRA inter-system HO):
 - 2> indicate to the upper layers associated to the source system the release of the RRC connection together with the release cause 'other';
 - 2> the procedure ends;
- 1> else if the UE was connected to 5GC prior to the reception of the *MobilityFromEUTRACommand* and the *targetRAT-Type* in the received *MobilityFromEUTRACommand* is set to *nr*:
 - 2> reset MAC;
 - 2> stop all timers that are running;
 - 2> release *ran-NotificationAreaInfo*, if stored;
 - 2> release the AS security context including the $K_{RRCCenc}$ key, the K_{RRCint} , the K_{UPint} key and the K_{UPenc} key, if stored;
 - 2> release all radio resources, including release of the RLC entity, the MAC configuration and the associated PDCP entity and SDAP entity for all established RBs;

NOTE 1: PDCP and SDAP configured by the source configurations RAT prior to the handover that are reconfigured and re-used by target RAT when delta signalling (i.e., during inter-RAT intra-system handover when *fullConfig* is not present) is used, are not released as part of this procedure.

- 1> else:
 - 2> perform the actions upon leaving RRC_CONNECTED as specified in 5.3.12, with release cause 'other';

NOTE 2: If the UE performs enhanced 1xRTT CS fallback along with concurrent mobility to CDMA2000 HRPD and the connection to either CDMA2000 1xRTT or CDMA2000 HRPD succeeds, then the mobility from E-UTRA is considered successful.

5.4.3.5 Mobility from E-UTRA failure

The UE shall:

- 1> if T304 configured in the *MobilityFromEUTRACommand* message expires (mobility from E-UTRA failure); or
- 1> if the UE does not succeed in establishing the connection to the target radio access technology; or
- 1> if the UE is unable to comply with (part of) the configuration included in the *MobilityFromEUTRACommand* message; or
- 1> if there is a protocol error in the inter RAT information included in the *MobilityFromEUTRACommand* message, causing the UE to fail the procedure according to the specifications applicable for the target RAT (i.e. according to subclause 5.3.5.6 if the *targetRAT-Type* in the received *MobilityFromEUTRACommand* is set to *eutra*):
 - 2> stop T304, if running;
 - 2> if the *cs-FallbackIndicator* in the *MobilityFromEUTRACommand* message was set to *TRUE* or *e-CSFB* was present:
 - 3> indicate to upper layers that the CS fallback procedure has failed;
 - 2> revert back to the configuration used in the source PCell, excluding the configuration configured by the *physicalConfigDedicated*, *mac-MainConfig* and *sps-Config*;
 - 2> if last *RRCConnectionReconfiguration* message including *MobilityFromEUTRACommand* concerned a failed inter-RAT handover from E-UTRA to NR and if the UE supports Radio Link Failure Report for Inter-RAT MRO:
 - 3> store handover failure information in *VarRLF-Report* according to 5.3.5.6;
 - 2> initiate the connection re-establishment procedure as specified in 5.3.7;

NOTE: For enhanced CS fallback to CDMA2000 1xRTT, the above UE behavior applies only when the UE is attempting the enhanced 1xRTT CS fallback and connection to the target radio access technology fails or if the UE is attempting enhanced 1xRTT CS fallback along with concurrent mobility to CDMA2000 HRPD and connection to both the target radio access technologies fails.

5.4.4 Handover from E-UTRA preparation request (CDMA2000)

5.4.4.1 General

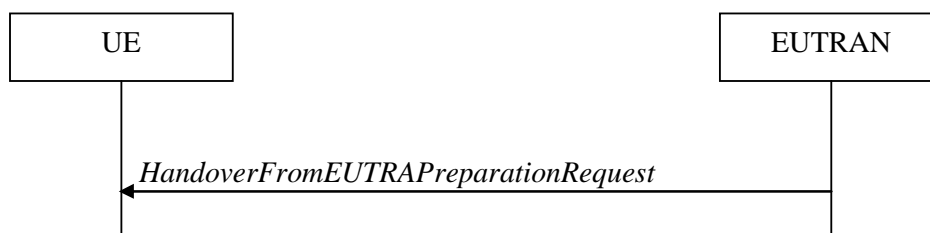

Figure 5.4.4.1-1: Handover from E-UTRA preparation request

The purpose of this procedure is to trigger the UE to prepare for handover or enhanced 1xRTT CS fallback to CDMA2000 by requesting a connection with this network. The UE may use this procedure to concurrently prepare for handover to CDMA2000 HRPD along with preparation for enhanced CS fallback to CDMA2000 1xRTT. This procedure applies to CDMA2000 capable UEs only.

This procedure is also used to trigger the UE which supports dual Rx/Tx enhanced 1xCSFB to redirect its second radio to CDMA2000 1xRTT.

The handover from E-UTRA preparation request procedure applies when signalling radio bearers are established.

5.4.4.2 Initiation

E-UTRAN initiates the handover from E-UTRA preparation request procedure to a UE in *RRC_CONNECTED*, possibly in response to a *MeasurementReport* message or CS fallback indication for the UE, by sending a

HandoverFromEUTRAPreparationRequest message. E-UTRA initiates the procedure only when AS security has been activated.

5.4.4.3 Reception of the *HandoverFromEUTRAPreparationRequest* by the UE

Upon reception of the *HandoverFromEUTRAPreparationRequest* message, the UE shall:

- 1> if *dualRxTxRedirectIndicator* is present in the received message:
 - 2> forward *dualRxTxRedirectIndicator* to the CDMA2000 upper layers;
 - 2> forward *redirectCarrierCDMA2000-1XRTT* to the CDMA2000 upper layers, if included;
- 1> else:
 - 2> indicate the request to prepare handover or enhanced 1xRTT CS fallback and forward the *cdma2000-Type* to the CDMA2000 upper layers;
 - 2> if *cdma2000-Type* is set to *type1XRTT*:
 - 3> forward the *rand* and the *mobilityParameters* to the CDMA2000 upper layers;
 - 2> if *concurrPrepCDMA2000-HRPD* is present in the received message:
 - 3> forward *concurrPrepCDMA2000-HRPD* to the CDMA2000 upper layers;
 - 2> else:
 - 3> forward *concurrPrepCDMA2000-HRPD*, with its value set to *FALSE*, to the CDMA2000 upper layers;

5.4.5 UL handover preparation transfer (CDMA2000)

5.4.5.1 General



Figure 5.4.5.1-1: UL handover preparation transfer

The purpose of this procedure is to tunnel the handover related CDMA2000 dedicated information or enhanced 1xRTT CS fallback related CDMA2000 dedicated information from UE to E-UTRAN when requested by the higher layers. The procedure is triggered by the higher layers on receipt of *HandoverFromEUTRAPreparationRequest* message. If preparing for enhanced CS fallback to CDMA2000 1xRTT and handover to CDMA2000 HRPD, the UE sends two consecutive *ULHandoverPreparationTransfer* messages to E-UTRAN, one per addressed CDMA2000 RAT Type. This procedure applies to CDMA2000 capable UEs only.

5.4.5.2 Initiation

A UE in RRC_CONNECTED initiates the UL handover preparation transfer procedure whenever there is a need to transfer handover or enhanced 1xRTT CS fallback related non-3GPP dedicated information. The UE initiates the UL handover preparation transfer procedure by sending the *ULHandoverPreparationTransfer* message.

5.4.5.3 Actions related to transmission of the *ULHandoverPreparationTransfer* message

The UE shall set the contents of the *ULHandoverPreparationTransfer* message as follows:

- 1> include the *cdma2000-Type* and the *dedicatedInfo*;
- 1> if the *cdma2000-Type* is set to *type1XRTT*:
 - 2> include the *meid* and set it to the value received from the CDMA2000 upper layers;
- 1> submit the *ULHandoverPreparationTransfer* message to lower layers for transmission, upon which the procedure ends;

5.4.5.4 Failure to deliver the *ULHandoverPreparationTransfer* message

The UE shall:

- 1> if the UE is unable to guarantee successful delivery of *ULHandoverPreparationTransfer* messages:
- 2> inform upper layers about the possible failure to deliver the information contained in the concerned *ULHandoverPreparationTransfer* message;

5.4.6 Inter-RAT cell change order to E-UTRAN

5.4.6.1 General

The purpose of the inter-RAT cell change order to E-UTRAN procedure is to transfer, under the control of the source radio access technology, a connection between the UE and another radio access technology (e.g. GSM/ GPRS) to E-UTRAN.

5.4.6.2 Initiation

The procedure is initiated when a radio access technology other than E-UTRAN, e.g. GSM/GPRS, using procedures specific for that RAT, orders the UE to change to an E-UTRAN cell. In response, upper layers request the establishment of an RRC connection as specified in clause 5.3.3.

NOTE: Within the message used to order the UE to change to an E-UTRAN cell, the source RAT should specify the identity of the target E-UTRAN cell as specified in the specifications for that RAT.

The UE shall:

- 1> upon receiving an *RRCConnectionSetup* message:
- 2> consider the inter-RAT cell change order procedure to have completed successfully;

5.4.6.3 UE fails to complete an inter-RAT cell change order

If the inter-RAT cell change order fails the UE shall return to the other radio access technology and proceed as specified in the appropriate specifications for that RAT.

The UE shall:

- 1> upon failure to establish the RRC connection as specified in clause 5.3.3:
- 2> consider the inter-RAT cell change order procedure to have failed;

NOTE: The cell change was network ordered. Therefore, failure to change to the target PCell should not cause the UE to move to UE-controlled cell selection.

5.5 Measurements

5.5.1 Introduction

The UE reports measurement information in accordance with the measurement configuration and performs conditional reconfiguration evaluation in accordance with conditional reconfiguration as provided by E-UTRAN. E-UTRAN

provides the measurement configuration or the conditional reconfiguration applicable for a UE in RRC_CONNECTED by means of dedicated signalling, i.e. using the *RRConnectionReconfiguration* or *RRConnectionResume* message.

The UE can be requested to perform the following types of measurements:

- Intra-frequency measurements: measurements at the downlink carrier frequency(ies) of the serving cell(s).
- Inter-frequency measurements: measurements at frequencies that differ from any of the downlink carrier frequency(ies) of the serving cell(s).
- Inter-RAT measurements of NR frequencies.
- Inter-RAT measurements of UTRA frequencies.
- Inter-RAT measurements of GERAN frequencies.
- Inter-RAT measurements of CDMA2000 HRPD or CDMA2000 1xRTT or WLAN frequencies.
- CBR measurements for V2X sidelink communication.
- Sensing measurements for V2X sidelink communication.

The measurement configuration includes the following parameters:

1. **Measurement objects:** The objects on which the UE shall perform the measurements.

- For intra-frequency and inter-frequency measurements a measurement object is a single E-UTRA carrier frequency. Associated with this carrier frequency, E-UTRAN can configure a list of cell specific offsets, a list of 'blacklisted' cells and a list of 'whitelisted' cells. Blacklisted cells are not considered in event evaluation or measurement reporting.
- For inter-RAT NR measurements a measurement object is a single NR carrier frequency. Associated with this carrier frequency, E-UTRAN can configure a list of 'blacklisted' cells. Blacklisted cells are not considered in event evaluation or measurement reporting.
- For inter-RAT UTRA measurements a measurement object is a set of cells on a single UTRA carrier frequency.
- For inter-RAT GERAN measurements a measurement object is a set of GERAN carrier frequencies.
- For inter-RAT CDMA2000 measurements a measurement object is a set of cells on a single (HRPD or 1xRTT) carrier frequency.
- For inter-RAT WLAN measurements a measurement object is a set of WLAN identifiers and optionally a set of WLAN frequencies.
- For CBR measurements and sensing measurements a measurement object is a set of transmission resource pools for V2X sidelink communication.

NOTE 1: Some measurements using the above mentioned measurement objects, only concern a single cell, e.g. measurements used to report neighbouring cell system information, PCell UE Rx-Tx time difference, or a pair of cells, e.g. SSTD measurements between the PCell and the PSCell.

2. **Reporting configurations:** A list of measurement reporting configurations where each measurement reporting configuration consists of the following:

- Reporting criterion: The criterion that triggers the UE to send a measurement report. This can either be periodical or a single event description.
- Reporting format: The quantities that the UE includes in the measurement report and associated information (e.g. number of cells to report).

In case of conditional handover triggering configuration, each configuration consists of the following:

- Execution criteria: The criteria that triggers the UE to perform conditional handover.

3. **Measurement identities:** For measurement reporting, a list of measurement identities where each measurement identity links one measurement object with one measurement reporting configuration. By configuring multiple measurement identities it is possible to link more than one measurement object to the same reporting configuration, as well as to link more than one reporting configuration to the same measurement object. The measurement identity is used as a reference number in the measurement report. For conditional reconfiguration triggering, one measurement identity links to exactly one conditional reconfiguration trigger configuration. And up to two measurement identities can be linked to one conditional reconfiguration execution condition.
4. **Quantity configurations:** One quantity configuration is configured per RAT type. The quantity configuration defines the measurement quantities and associated filtering used for all event evaluation and related reporting of that measurement type. One filter can be configured per measurement quantity, except for NR where the network may configure up to 2 sets of quantity configurations each comprising per measurement quantity separate filters for cell and RS index measurement results. The quantity configuration set that applies for a given measurement is indicated within the NR measurement object.
5. **Measurement gaps:** Periods that the UE may use to perform measurements, i.e. no (UL, DL) transmissions are scheduled.

E-UTRAN only configures a single measurement object for a given frequency (except for WLAN and except for CBR measurements), i.e. it is not possible to configure two or more measurement objects for the same frequency with different associated parameters, e.g. different offsets and/ or blacklists. E-UTRAN may configure multiple instances of the same event e.g. by configuring two reporting configurations with different thresholds.

The UE maintains a single measurement object list, a single reporting configuration list, and a single measurement identities list. The measurement object list includes measurement objects, that are specified per RAT type, possibly including intra-frequency object(s) (i.e. the object(s) corresponding to the serving frequency(ies)), inter-frequency object(s) and inter-RAT objects. Similarly, the reporting configuration list includes E-UTRA and inter-RAT reporting configurations. Any measurement object can be linked to any reporting configuration of the same RAT type. Some reporting configurations may not be linked to a measurement object. Likewise, some measurement objects may not be linked to a reporting configuration.

The measurement procedures distinguish the following types of cells:

1. The serving cell(s) - these are the PCell and one or more SCells, if configured for a UE supporting CA or DC. Likewise, NR serving cell(s) are the NR PCell, NR PSCell and NR SCells, if the UE is configured with MR-DC.
2. Listed cells - these are cells listed within the measurement object(s) or, for inter-RAT WLAN, the WLANs matching the WLAN identifiers configured in the measurement object or the WLAN the UE is connected to.
3. Detected cells - these are cells that are not listed within the measurement object(s) but are detected by the UE on the carrier frequency(ies) indicated by the measurement object(s) or, for inter-RAT WLAN, the WLANs not included in the *measObjectWLAN* but meeting the triggering requirements.

For E-UTRA, the UE measures and reports on the serving cell(s), listed cells, detected cells, transmission resource pools for V2X sidelink communication, and, for RSSI and channel occupancy measurements, the UE measures and reports on any reception on the indicated frequency. For inter-RAT NR, the UE measures and reports on detected cells and, if configured with MR-DC, on NR serving cell(s) and, for RSSI and channel occupancy measurements, the UE measures and reports on the indicated frequency. For inter-RAT UTRA, the UE measures and reports on listed cells and optionally on cells that are within a range for which reporting is allowed by E-UTRAN. For inter-RAT GERAN, the UE measures and reports on detected cells. For inter-RAT CDMA2000, the UE measures and reports on listed cells. For inter-RAT WLAN, the UE measures and reports on listed cells.

NOTE 2: For inter-RAT UTRA and CDMA2000, the UE measures and reports also on detected cells for the purpose of SON.

NOTE 3: This specification is based on the assumption that typically CSG cells of home deployment type are not indicated within the neighbour list. Furthermore, the assumption is that for non-home deployments, the physical cell identity is unique within the area of a large macro cell (i.e. as for UTRAN).

Whenever the procedural specification, other than contained in subclause 5.5.2, refers to a field it concerns a field included in the *VarMeasConfig* unless explicitly stated otherwise i.e. only the measurement configuration procedure covers the direct UE action related to the received *measConfig*.

5.5.2 Measurement configuration

5.5.2.1 General

E-UTRAN applies the procedure as follows:

- to ensure that, whenever the UE has a *measConfig*, it includes a *measObject* for each LTE serving frequency;
- to configure at most one measurement identity using a reporting configuration with the *purpose* set to *reportCGI*;
- for E-UTRA serving frequencies, set the EARFCN within the corresponding *measObject* according to the band as used for reception/ transmission;
- to configure at most one measurement identity using a reporting configuration with *ul-DelayConfig*;
- to configure at most one measurement identity using a reporting configuration with *ul-DelayValueConfig*;
- to configure at most one measurement identity using a reporting configuration with *reportSFTD-Meas*;
- to configure at most one *MeasObjectNR* with the same *carrierFreq*;

The UE shall:

- 1> if the received *measConfig* includes the *measObjectToRemoveList*:
 - 2> perform the measurement object removal procedure as specified in 5.5.2.4;
- 1> if the received *measConfig* includes the *measObjectToAddModList*:
 - 2> perform the measurement object addition/ modification procedure as specified in 5.5.2.5;
- 1> if the received *measConfig* includes the *reportConfigToRemoveList*:
 - 2> perform the reporting configuration removal procedure as specified in 5.5.2.6;
- 1> if the received *measConfig* includes the *reportConfigToAddModList*:
 - 2> perform the reporting configuration addition/ modification procedure as specified in 5.5.2.7;
- 1> if the received *measConfig* includes the *quantityConfig*:
 - 2> perform the quantity configuration procedure as specified in 5.5.2.8;
- 1> if the received *measConfig* includes the *measIdToRemoveList*:
 - 2> perform the measurement identity removal procedure as specified in 5.5.2.2;
- 1> if the received *measConfig* includes the *measIdToAddModList*:
 - 2> perform the measurement identity addition/ modification procedure as specified in 5.5.2.3;
- 1> if the received *measConfig* includes the *measGapConfig* or *measGapConfigPerCC-List*:
 - 2> perform the measurement gap configuration procedure as specified in 5.5.2.9;
- 1> if the received *measConfig* includes the *measGapConfigDensePRS*:
 - 2> perform the measurement gap configuration procedure for RSTD measurements with dense PRS configuration as specified in 5.5.2.9a;
- 1> if the received *measConfig* includes the *measGapSharingConfig*:
 - 2> perform the measurement gap sharing configuration procedure as specified in 5.5.2.12;
- 1> if the received *measConfig* includes the *s-Measure*:

- 2> set the parameter *s-Measure* within *VarMeasConfig* to the lowest value of the RSRP ranges indicated by the received value of *s-Measure*;
- 1> if the received *measConfig* includes the *preRegistrationInfoHRPD*:
 - 2> forward the *preRegistrationInfoHRPD* to CDMA2000 upper layers;
- 1> if the received *measConfig* includes the *speedStatePars*:
 - 2> set the parameter *speedStatePars* within *VarMeasConfig* to the received value of *speedStatePars*;
- 1> if the received *measConfig* includes the *allowInterruptions*:
 - 2> set the parameter *allowInterruptions* within *VarMeasConfig* to the received value of *allowInterruptions*;

5.5.2.2 Measurement identity removal

The UE shall:

- 1> for each *measId* included in the received *measIdToRemoveList* that is part of the current UE configuration in *VarMeasConfig*:
 - 2> remove the entry with the matching *measId* from the *measIdList* within the *VarMeasConfig*;
 - 2> remove the measurement reporting entry for this *measId* from the *VarMeasReportList*, if included;
 - 2> stop the periodical reporting timer or timer T321, whichever one is running, and reset the associated information (e.g. *timeToTrigger*) for this *measId*;

NOTE: The UE does not consider the message as erroneous if the *measIdToRemoveList* includes any *measId* value that is not part of the current UE configuration.

5.5.2.2a Measurement identity autonomous removal

The UE shall:

- 1> for each *measId* included in the *measIdList* within *VarMeasConfig*:
 - 2> if the associated *reportConfig* concerns an event involving a serving cell while the concerned serving cell is not configured; or
 - 2> if the associated *reportConfig* concerns an event involving a WLAN mobility set while the concerned WLAN mobility set is not configured; or
 - 2> if the associated *reportConfig* concerns an event involving a transmission resource pool for V2X sidelink communication while the concerned resource pool is not configured; or
 - 2> if the associated *reportConfig* concerns an event involving *reportSFTD-Meas* set to *pSCell* while the *nr-Config* is not configured:
 - 3> remove the *measId* from the *measIdList* within the *VarMeasConfig*;
 - 3> remove the measurement reporting entry for this *measId* from the *VarMeasReportList*, if included;
 - 3> stop the periodical reporting timer if running, and reset the associated information (e.g. *timeToTrigger*) for this *measId*;

NOTE 1: The above UE autonomous removal of *measId*'s applies only for measurement events A1, A2, A6, and also applies for events A3 and A5 if configured for PSCell and W2 and W3 and V1 and V2 and event involving *reportSFTD-Meas* set to *pSCell*, if configured.

NOTE 2: When performed during re-establishment, the UE is only configured with a primary frequency (i.e. the SCell(s) and WLAN mobility set are released, if configured).

5.5.2.3 Measurement identity addition/ modification

E-UTRAN applies the procedure as follows:

- configure a *measId* only if the corresponding measurement object, the corresponding reporting configuration and the corresponding quantity configuration, are configured;

The UE shall:

- 1> for each *measId* included in the received *measIdToAddModList*:
 - 2> if an entry with the matching *measId* exists in the *measIdList* within the *VarMeasConfig*:
 - 3> replace the entry with the value received for this *measId*;
 - 2> else:
 - 3> add a new entry for this *measId* within the *VarMeasConfig*;
 - 2> remove the measurement reporting entry for this *measId* from the *VarMeasReportList*, if included;
 - 2> stop the periodical reporting timer or timer T321, whichever one is running, and reset the associated information (e.g. *timeToTrigger*) for this *measId*;
 - 2> if the *triggerType* is set to *periodical* and the *purpose* is set to *reportCGI* in the *reportConfig* associated with this *measId*:
 - 3> if the *measObject* associated with this *measId* concerns E-UTRA:
 - 4> if the *si-RequestForHO* is included in the *reportConfig* associated with this *measId*:
 - 5> if the UE is a category 0 UE according to TS 36.306 [5]:
 - 6> start timer T321 with the timer value set to 190 ms for this *measId*;
 - 5> else:
 - 6> start timer T321 with the timer value set to 150 ms for this *measId*;
 - 4> else:
 - 5> start timer T321 with the timer value set to 1 second for this *measId*;
 - 3> else if the *measObject* associated with this *measId* concerns UTRA:
 - 4> if the *si-RequestForHO* is included in the *reportConfig* associated with this *measId*:
 - 5> for UTRA FDD, start timer T321 with the timer value set to 2 seconds for this *measId*;
 - 5> for UTRA TDD, start timer T321 with the timer value set to [1 second] for this *measId*;
 - 4> else:
 - 5> start timer T321 with the timer value set to 8 seconds for this *measId*;
 - 3> else if the *measObject* associated with this *measId* concerns NR:
 - 4> if the *measObject* associated with this *measId* concerns FR1:
 - 5> start timer T321 with the timer value set to 2 seconds for this *measId*;
 - 4> if the *measObject* associated with this *measId* concerns FR2:
 - 5> if the *useAutonomousGapsNR* is included in the *reportConfig* associated with this *measId*:
 - 6> start timer T321 with the timer value set to [FFS] for this *measId*;
 - 5> else:

- 6> start timer T321 with the timer value set to 16 seconds for this *measId*;
- 3> else:
 - 4> start timer T321 with the timer value set to 8 seconds for this *measId*;

5.5.2.4 Measurement object removal

The UE shall:

- 1> for each *measObjectId* included in the received *measObjectToRemoveList* that is part of the current UE configuration in *VarMeasConfig*:
 - 2> remove the entry with the matching *measObjectId* from the *measObjectList* within the *VarMeasConfig*;
 - 2> remove all *measId* associated with this *measObjectId* from the *measIdList* within the *VarMeasConfig*, if any;
 - 2> if a *measId* is removed from the *measIdList*:
 - 3> remove the measurement reporting entry for this *measId* from the *VarMeasReportList*, if included;
 - 3> stop the periodical reporting timer or timer T321, whichever one is running, and reset the associated information (e.g. *timeToTrigger*) for this *measId*;

NOTE: The UE does not consider the message as erroneous if the *measObjectToRemoveList* includes any *measObjectId* value that is not part of the current UE configuration.

5.5.2.5 Measurement object addition/ modification

The UE shall:

- 1> for each *measObjectId* included in the received *measObjectToAddModList*:
 - 2> if an entry with the matching *measObjectId* exists in the *measObjectList* within the *VarMeasConfig*, for this entry:
 - 3> reconfigure the entry with the value received for this *measObject*, except for the fields *cellsToAddModList*, *blackCellsToAddModList*, *whiteCellsToAddModList*, *altTTT-CellsToAddModList*, *cellsToRemoveList*, *blackCellsToRemoveList*, *whiteCellsToRemoveList*, *altTTT-CellsToRemoveList*, *measSubframePatternConfigNeigh*, *measDS-Config*, *wlan-ToAddModList*, *wlan-ToRemoveList*, *tx-ResourcePoolToRemoveList*, *tx-ResourcePoolToAddList*, *ssb-PositionQCL-CellsToAddModListNR*, and *ssb-PositionQCL-CellsToRemoveListNR*;
 - 3> if the received *measObject* includes the *cellsToRemoveList*:
 - 4> for each *cellIndex* included in the *cellsToRemoveList*:
 - 5> remove the entry with the matching *cellIndex* from the *cellsToAddModList*;
 - 3> if the received *measObject* includes the *cellsToAddModList*:
 - 4> for each *cellIndex* value included in the *cellsToAddModList*:
 - 5> if an entry with the matching *cellIndex* exists in the *cellsToAddModList*:
 - 6> replace the entry with the value received for this *cellIndex*;
 - 5> else:
 - 6> add a new entry for the received *cellIndex* to the *cellsToAddModList*;
 - 3> if the received *measObject* includes the *blackCellsToRemoveList*:
 - 4> for each *cellIndex* included in the *blackCellsToRemoveList*:
 - 5> remove the entry with the matching *cellIndex* from the *blackCellsToAddModList*;

NOTE 1: For each *cellIndex* included in the *blackCellsToRemoveList* that concerns overlapping ranges of cells, a cell is removed from the black list of cells only if all cell indexes containing it are removed.

- 3> if the received *measObject* includes the *blackCellsToAddModList*:
 - 4> for each *cellIndex* included in the *blackCellsToAddModList*:
 - 5> if an entry with the matching *cellIndex* is included in the *blackCellsToAddModList*:
 - 6> replace the entry with the value received for this *cellIndex*;
 - 5> else:
 - 6> add a new entry for the received *cellIndex* to the *blackCellsToAddModList*;
- 3> if the received *measObject* includes the *whiteCellsToRemoveList*:
 - 4> for each *cellIndex* included in the *whiteCellsToRemoveList*:
 - 5> remove the entry with the matching *cellIndex* from the *whiteCellsToAddModList*;

NOTE 2: For each *cellIndex* included in the *whiteCellsToRemoveList* that concerns overlapping ranges of cells, a cell is removed from the white list of cells only if all cell indexes containing it are removed.

- 3> if the received *measObject* includes the *whiteCellsToAddModList*:
 - 4> for each *cellIndex* included in the *whiteCellsToAddModList*:
 - 5> if an entry with the matching *cellIndex* is included in the *whiteCellsToAddModList*:
 - 6> replace the entry with the value received for this *cellIndex*;
 - 5> else:
 - 6> add a new entry for the received *cellIndex* to the *whiteCellsToAddModList*;
- 3> if the received *measObject* includes the *altTTT-CellsToRemoveList*:
 - 4> for each *cellIndex* included in the *altTTT-CellsToRemoveList*:
 - 5> remove the entry with the matching *cellIndex* from the *altTTT-CellsToAddModList*;

NOTE 3: For each *cellIndex* included in the *altTTT-CellsToRemoveList* that concerns overlapping ranges of cells, a cell is removed from the list of cells only if all cell indexes containing it are removed.

- 3> if the received *measObject* includes the *altTTT-CellsToAddModList*:
 - 4> for each *cellIndex* value included in the *altTTT-CellsToAddModList*:
 - 5> if an entry with the matching *cellIndex* exists in the *altTTT-CellsToAddModList*:
 - 6> replace the entry with the value received for this *cellIndex*;
 - 5> else:
 - 6> add a new entry for the received *cellIndex* to the *altTTT-CellsToAddModList*;
- 3> if the received *measObject* includes *measSubframePatternConfigNeigh*:
 - 4> set *measSubframePatternConfigNeigh* within the *VarMeasConfig* to the value of the received field
- 3> if the received *measObject* includes *measDS-Config*:
 - 4> if *measDS-Config* is set to *setup*:
 - 5> if the received *measDS-Config* includes the *measCSI-RS-ToRemoveList*:
 - 6> for each *measCSI-RS-Id* included in the *measCSI-RS-ToRemoveList*:

- 7> remove the entry with the matching *measCSI-RS-Id* from the *measCSI-RS-ToAddModList*;
- 5> if the received *measDS-Config* includes the *measCSI-RS-ToAddModList*, for each *measCSI-RS-Id* value included in the *measCSI-RS-ToAddModList*:
 - 6> if an entry with the matching *measCSI-RS-Id* exists in the *measCSI-RS-ToAddModList*:
 - 7> replace the entry with the value received for this *measCSI-RS-Id*;
 - 6> else:
 - 7> add a new entry for the received *measCSI-RS-Id* to the *measCSI-RS-ToAddModList*;
 - 5> set other fields of the *measDS-Config* within the *VarMeasConfig* to the value of the received fields;
 - 5> perform the discovery signals measurement timing configuration procedure as specified in 5.5.2.10;
- 4> else:
 - 5> release the discovery signals measurement configuration;
- 3> if the received *measObject* modifies fields other than *cellsForWhichToReportSFTD*:
 - 4> for each *measId* associated with this *measObjectId* in the *measIdList* within the *VarMeasConfig*, if any:
 - 5> remove the measurement reporting entry for this *measId* from the *VarMeasReportList*, if included;
 - 5> stop the periodical reporting timer or timer T321, whichever one is running, and reset the associated information (e.g. *timeToTrigger*) for this *measId*;
- 3> if the received *measObject* includes the *wlan-ToRemoveList*:
 - 4> for each *WLAN-Identifiers* included in the *wlan-ToRemoveList*:
 - 5> remove the entry with the matching *WLAN-Identifiers* from the *wlan-ToAddModList*;

NOTE 3a: Matching of *WLAN-Identifiers* requires that all WLAN identifier fields should be same.

- 3> if the received *measObject* includes the *wlan-ToAddModList*:
 - 4> for each *WLAN-Identifiers* included in the *wlan-ToAddModList*:
 - 5> add a new entry for the received *WLAN-Identifiers* to the *wlan-ToAddModList*;
- 3> if the received *measObject* includes the *tx-ResourcePoolToRemoveList*:
 - 4> for each transmission resource pool indicated in *tx-ResourcePoolToRemoveList*:
 - 5> remove the entry with the matching identity of the transmission resource pool from the *tx-ResourcePoolToAddList*;
- 3> if the received *measObject* includes the *tx-ResourcePoolToAddList*:
 - 4> for each transmission resource pool indicated in *tx-ResourcePoolToAddList*:
 - 5> add a new entry for the received identity of the transmission resource pool to the *tx-ResourcePoolToAddList*;
- 3> if the received *measObject* includes the *ssb-PositionQCL-CellsToRemoveListNR*:
 - 4> for each *physCellId* included in the *ssb-PositionQCL-CellsToRemoveListNR*:
 - 5> remove the entry with the matching *physCellId* from the *ssb-PositionQCL-CellsToAddModListNR*;
- 3> if the received *measObject* includes the *ssb-PositionQCL-CellsToAddModListNR*:

- 4> for each *physCellId* included in the *ssb-PositionQCL-CellsToAddModListNR*:
 - 5> if an entry with the matching *physCellId* exists in the *ssb-PositionQCL-CellsToAddModListNR*:
 - 6> replace the entry with the value received for this *physCellId*;
 - 5> else:
 - 6> add a new entry for the received *physCellId* to the *ssb-PositionQCL-CellsToAddModListNR*;
- 2> else:
 - 3> add a new entry for the received *measObject* to the *measObjectList* within *VarMeasConfig*;

NOTE 4: UE does not need to retain *cellForWhichToReportCGI* in the *measObject* after reporting *cgi-Info*.

5.5.2.6 Reporting configuration removal

The UE shall:

- 1> for each *reportConfigId* included in the received *reportConfigToRemoveList* that is part of the current UE configuration in *VarMeasConfig*:
 - 2> remove the entry with the matching *reportConfigId* from the *reportConfigList* within the *VarMeasConfig*;
 - 2> remove all *measId* associated with the *reportConfigId* from the *measIdList* within the *VarMeasConfig*, if any;
 - 2> if a *measId* is removed from the *measIdList*:
 - 3> remove the measurement reporting entry for this *measId* from the *VarMeasReportList*, if included;
 - 3> stop the periodical reporting timer or timer T321, whichever one is running, and reset the associated information (e.g. *timeToTrigger*) for this *measId*;

NOTE: The UE does not consider the message as erroneous if the *reportConfigToRemoveList* includes any *reportConfigId* value that is not part of the current UE configuration.

5.5.2.7 Reporting configuration addition/ modification

The UE shall:

- 1> for each *reportConfigId* included in the received *reportConfigToAddModList*:
 - 2> if an entry with the matching *reportConfigId* exists in the *reportConfigList* within the *VarMeasConfig*, for this entry:
 - 3> reconfigure the entry with the value received for this *reportConfig*;
 - 3> for each *measId* associated with this *reportConfigId* included in the *measIdList* within the *VarMeasConfig*, if any:
 - 4> remove the measurement reporting entry for this *measId* from in *VarMeasReportList*, if included;
 - 4> stop the periodical reporting timer or timer T321, whichever one is running, and reset the associated information (e.g. *timeToTrigger*) for this *measId*;
 - 2> else:
 - 3> add a new entry for the received *reportConfig* to the *reportConfigList* within the *VarMeasConfig*;

5.5.2.8 Quantity configuration

The UE shall:

- 1> for each RAT for which the received *quantityConfig* includes parameter(s):

- 2> set the corresponding parameter(s) in *quantityConfig* within *VarMeasConfig* to the value of the received *quantityConfig* parameter(s);
- 1> for each *measId* included in the *measIdList* within *VarMeasConfig*:
 - 2> remove the measurement reporting entry for this *measId* from the *VarMeasReportList*, if included;
 - 2> stop the periodical reporting timer or timer T321, whichever one is running, and reset the associated information (e.g. *timeToTrigger*) for this *measId*;

5.5.2.9 Measurement gap configuration

The UE shall:

- 1> if *measGapConfig* is set to *setup*:
 - 2> if a measurement gap configuration *measGapConfig* or *measGapConfigPerCC-List* is already setup, release the measurement gap configuration;
 - 2> if the *gapOffset* in *measGapConfig* indicates a non-uniform gap pattern:
 - 3> setup the measurement gap configuration indicated by the *measGapConfig* in accordance with the received *gapOffset*, i.e., the first subframe of the first gap of each non-uniform gap pattern occurs at an SFN and subframe meeting the following condition (SFN and subframe of MCG cells):

$$\text{SFN mod } T = \text{FLOOR}(\text{gapOffset}/10);$$

$$\text{subframe} = \text{gapOffset mod } 10;$$
 with $T = \text{LMGRP}/10$ as defined in TS 36.133 [16];
 - 3> else:
 - 3> setup the measurement gap configuration indicated by the *measGapConfig* in accordance with the received *gapOffset*, i.e., the first subframe of each gap occurs at an SFN and subframe meeting the following condition (SFN and subframe of MCG cells):

$$\text{SFN mod } T = \text{FLOOR}(\text{gapOffset}/10);$$

$$\text{subframe} = \text{gapOffset mod } 10;$$
 with $T = \text{MGRP}/10$ as defined in TS 36.133 [16];
- 2> if (NG)EN-DC is configured:
 - 3> if the UE is configured with *fr1-Gap* set to *TRUE*:
 - 4> apply the gap configuration for LTE serving cells and for NR serving cells on FR1;
 - 3> else:
 - 4> apply the gap configuration for all LTE and NR serving cells;
- 2> if *mgta* is set to *TRUE*, apply a timing advance value of 0.5ms to the gap occurrences calculated above according to TS 38.133 [16];

NOTE 1: The UE applies a single gap, which timing is relative to the MCG cells, even when configured with DC. In case of (NG)EN-DC, the UE may either be configured with a single (common) gap or with two separate gaps i.e. a first one for FR1 (configured by E-UTRA RRC) and a second one for FR2 (configured by NR RRC).

- 1> else if *measGapConfig* is set to *release*:
 - 2> release the measurement gap configuration *measGapConfig*;
- 1> if *measGapConfigPerCC-List* is set to *setup*:

- 2> if a measurement gap configuration *measGapConfig* is already setup, release *measGapConfig*;
- 2> if *measGapConfigToRemoveList* is included:
 - 3> for each *ServCellIndex* included in the *measGapConfigToRemoveList*:
 - 4> release *measGapConfigCC* for the serving cell indicated by *servCellId*;
- 2> if *measGapConfigToAddModList* is included:
 - 3> for each *ServCellIndex* included in the *measGapConfigToAddModList*:
 - 4> store *measGapConfigCC* for the serving cell indicated by *servCellId*;
- 2> for each serving cell with stored *measGapConfigCC* indicating a non-uniform gap pattern, setup the measurement gap configuration indicated by the *measGapConfigCC* in accordance with the received *gapOffset*, i.e., the first subframe of the first gap of each non-uniform gap pattern occurs at an SFN and subframe meeting the following condition (SFN and subframe of MCG cells):

$$\text{SFN mod } T = \text{FLOOR}(\text{gapOffset}/10);$$

$$\text{subframe} = \text{gapOffset mod } 10;$$

with $T = \text{LMGRP}/10$ as defined in TS 36.133 [16];
- 2> for each serving cell with stored *measGapConfigCC* not indicating a non-uniform gap pattern, setup the measurement gap configuration indicated by the *measGapConfigCC* in accordance with the received *gapOffset*, i.e., the first subframe of each gap occurs at an SFN and subframe meeting the following condition (SFN and subframe of MCG cells):

$$\text{SFN mod } T = \text{FLOOR}(\text{gapOffset}/10);$$

$$\text{subframe} = \text{gapOffset mod } 10;$$

with $T = \text{MGRP}/10$ as defined in TS 36.133 [16];

NOTE 2: The UE applies gap timing relative to the MCG cells, even when configured with DC.

- 1> else (*measGapConfigPerCC-List* is set to *release*):
 - 2> release the measurement gap configuration *measGapConfigPerCC-List*;

NOTE 3: When a SCell is released, the UE is not required to apply a per CC measurement gap configuration associated to the SCell.

5.5.2.9a Measurement gap configuration for RSTD measurements with dense PRS configuration

The UE shall:

- 1> if *measGapConfigDensePRS* is set to *setup*:
- 2> setup the measurement gap configuration indicated by the *measGapConfigDensePRS* in accordance with the received *gapOffsetDensePRS*, i.e., the first subframe of each gap occurs at an SFN and subframe meeting the following condition:

$$\text{SFN mod } T = \text{FLOOR}(\text{gapOffsetDensePRS}/10);$$

$$\text{subframe} = \text{gapOffsetDensePRS mod } 10;$$

with $T = \text{MGRP}/10$ as defined in TS 36.133 [16];

5.5.2.10 Discovery signals measurement timing configuration

The UE shall setup the discovery signals measurement timing configuration (DMTC) in accordance with the received *dmtc-PeriodOffset*, i.e., the first subframe of each DMTC occasion occurs at an SFN and subframe of the PCell meeting the following condition:

$$\text{SFN mod } T = \text{FLOOR}(\text{dmtc-Offset}/10);$$

$$\text{subframe} = \text{dmtc-Offset mod } 10;$$

$$\text{with } T = \text{dmtc-Periodicity}/10;$$

On the concerned frequency, the UE shall not consider discovery signals transmission in subframes outside the DMTC occasion for measurements including RRM measurements.

5.5.2.11 RSSI measurement timing configuration

The UE shall setup the RSSI measurement timing configuraton (RMTC) in accordance with the received *rmtc-Period*, *rmtc-SubframeOffset* if configured otherwise determined by the UE randomly, i.e. the first symbol of each RMTC occasion occurs at first symbol of an SFN and subframe of the PCell meeting the following condition:

$$\text{SFN mod } T = \text{FLOOR}(\text{rmtc-SubframeOffset}/10);$$

$$\text{subframe} = \text{rmtc-SubframeOffset mod } 10;$$

$$\text{with } T = \text{rmtc-Period}/10;$$

On the concerned frequency, the UE shall not consider RSSI measurements outside the configured RMTC occasion which lasts for *measDuration* for RSSI and channel occupancy measurements.

For inter-RAT NR measurements, the UE shall setup the RMTC in accordance with the received *rmtc-PeriodicityNR*, and, if configured, with *rmtc-SubframeOffsetNR*, i.e. the first symbol of each RMTC occasion occurs at first symbol of an SFN and subframe of the PCell meeting the following condition:

$$\text{SFN mod } T = \text{FLOOR}(\text{rmtc-SubframeOffsetNR}/10);$$

$$\text{subframe} = \text{rmtc-SubframeOffsetNR mod } 10;$$

$$\text{with } T = \text{rmtc-PeriodicityNR}/10;$$

The UE derives the RSSI measurement duration from a combination of *measDurationNR* and *refSCS-CP-NR*. On the frequency configured by *rmtc-FrequencyNR*, the UE shall not consider RSSI measurements outside the configured RMTC occasion which lasts for *measDurationNR* for RSSI and channel occupancy measurements.

5.5.2.12 Measurement gap sharing configuration

The UE shall:

- 1> if *measGapSharingConfig* is set to *setup*:
- 2> if a measurement gap sharing configuration is already setup, release the measurement gap sharing configuration;
- 2> setup the measurement gap sharing configuration indicated by the *measGapSharingConfig* in accordance with the received *measGapSharingScheme* as defined in TS 36.133 [16];

NOTE: In case of (NG)EN-DC, the UE may either be configured with a single (common) gap sharing or with two separate gap sharing configurations, i.e. a first one for FR1 (configured by E-UTRA RRC) and a second one for FR2 (configured by NR RRC). For the case of per FR gap configuration, the gap sharing configured here (i.e. E-UTRA RRC) is applicable only for FR1 gap.

- 1> else:
- 2> release the measurement gap sharing configuration;

5.5.2.13 NR measurement timing configuration

The UE shall setup the first SS/PBCH block measurement timing configuration (SMTC) in accordance with the received *periodicityAndOffset* (providing *Periodicity* and *Offset* value for the following condition) in the *MTC-SSB-NR* configuration i.e., the first subframe of each SMTC occasion occurs at an SFN and subframe of the PCell meeting the following condition:

$\text{SFN mod } T = \text{FLOOR}(\text{Offset}/10);$

if the *Periodicity* is larger than *sf5*:

$\text{subframe} = \text{Offset mod } 10;$

else;

$\text{subframe} = \text{Offset or } (\text{Offset} + 5);$

with $T = \text{CEIL}(\text{Periodicity}/10).$

On the concerned frequency, the UE shall not consider SS/PBCH block transmission in subframes outside the SMTC occasion which lasts for *ssb-Duration* for measurements including RRM measurements except for SFTD measurement (see TS 36.133 [16], clause 8.1.2.4.25.2 and 8.1.2.4.26.1).

If *smtc2-LP* is present, for cells indicated in the *pci-List* parameter in *smtc2-LP* for inter-RAT cell reselection, the UE shall setup an additional SS/PBCH block measurement timing configuration (SMTC) in accordance with the received *periodicity* parameter in the *smtc2-LP* configuration and use the *Offset* (derived from parameter *periodicityAndOffset*) and *duration* parameter from the *measTimingConfig* configuration for that frequency. The first subframe of each SMTC occasion occurs at an SFN and subframe of the NR SpCell or serving cell (for cell reselection) meeting the above condition.

5.5.3 Performing measurements

5.5.3.1 General

For all measurements, except for UE Rx-Tx time difference measurements, RSSI, UL PDCP Packet Delay per QCI measurement, channel occupancy measurements, CBR measurement, sensing measurement and except for WLAN measurements of Band, Carrier Info, Available Admission Capacity, Backhaul Bandwidth, Channel Utilization, and Station Count, the UE applies the layer 3 filtering as specified in 5.5.3.2, before using the measured results for evaluation of reporting criteria, for measurement reporting or for evaluation of fulfilment of the criteria to trigger conditional reconfiguration execution. When performing measurements on NR carriers, the UE derives the cell quality as specified in 5.5.3.3 and the beam quality as specified in 5.5.3.4.

The UE shall:

- 1> whenever the UE has a *measConfig*, perform RSRP and RSRQ measurements for each serving cell as follows:
 - 2> for the PCell, apply the time domain measurement resource restriction in accordance with *measSubframePatternPCell*, if configured;
 - 2> if the UE supports CRS based discovery signals measurement:
 - 3> for each SCell in deactivated state, apply the discovery signals measurement timing configuration in accordance with *measDS-Config*, if configured within the *measObject* corresponding to the frequency of the SCell;
- 1> if the UE has a *measConfig* with *rs-sinr-Config* configured, perform RS-SINR (as indicated in the associated *reportConfig*) measurements as follows:
 - 2> perform the corresponding measurements on the frequency indicated in the associated *measObject* using available idle periods or using autonomous gaps as necessary;
- 1> for each *measId* included in the *measIdList* within *VarMeasConfig*:
 - 2> if the *purpose* for the associated *reportConfig* is set to *reportCGI*:

- 3> if the RAT indicated in the associated *measObject* is not NR:
 - 4> if *si-RequestForHO* is configured for the associated *reportConfig*:
 - 5> perform the corresponding measurements on the frequency and RAT indicated in the associated *measObject* using autonomous gaps as necessary;
 - 4> else:
 - 5> perform the corresponding measurements on the frequency and RAT indicated in the associated *measObject* using available idle periods or using autonomous gaps as necessary;
- 3> else:
 - 4> if *useAutonomousGapsNR* is configured for the associated *reportConfig*:
 - 5> perform the corresponding measurements on the NR frequency indicated in the associated *measObject* using autonomous gaps as necessary;
 - 4> else:
 - 5> perform the corresponding measurements on the NR frequency indicated in the associated *measObject* using available idle periods;

NOTE 1: If autonomous gaps are used to perform measurements, the UE is allowed to temporarily abort communication with all serving cell(s), i.e. create autonomous gaps to perform the corresponding measurements within the limits specified in TS 36.133 [16]. Otherwise, the UE only supports the measurements with the purpose set to *reportCGI* only if E-UTRAN has provided sufficient idle periods.

- 3> try to acquire the global cell identity of the cell indicated by the *cellForWhichToReportCGI* in the associated *measObject* by acquiring the relevant system information from the concerned cell;
- 3> if an entry in the *cellAccessRelatedInfoList* includes the selected PLMN, acquire the relevant system information from the concerned cell;
- 3> if the cell indicated by the *cellForWhichToReportCGI* included in the associated *measObject* is an E-UTRAN cell:
 - 4> try to acquire the CSG identity, if the CSG identity is broadcast in the concerned cell;
 - 4> try to acquire the *trackingAreaCode* in the concerned cell;
 - 4> try to acquire the list of additional PLMN Identities, as included in the *plmn-IdentityList*, if multiple PLMN identities are broadcast in the concerned cell;
 - 4> if *cellAccessRelatedInfoList* is included, use *trackingAreaCode* and *plmn-IdentityList* from the entry of *cellAccessRelatedInfoList* containing the selected PLMN;
 - 4> if the *includeMultiBandInfo* is configured:
 - 5> try to acquire the *freqBandIndicator* in the *SystemInformationBlockType1* of the concerned cell;
 - 5> try to acquire the list of additional frequency band indicators, as included in the *multiBandInfoList*, if multiple frequency band indicators are included in the *SystemInformationBlockType1* of the concerned cell;
 - 5> try to acquire the *freqBandIndicatorPriority*, if the *freqBandIndicatorPriority* is included in the *SystemInformationBlockType1* of the concerned cell;
 - 4> if *cellAccessRelatedInfoList-5GC* is broadcast in the concerned cell and the UE is E-UTRA/5GC capable:
 - 5> try to acquire the *cellAccessRelatedInfoList-5GC*;

NOTE 2: The 'primary' PLMN is part of the global cell identity.

- 3> if the cell indicated by the *cellForWhichToReportCGI* included in the associated *measObject* is a UTRAN cell:
 - 4> try to acquire the LAC, the RAC and the list of additional PLMN Identities, if multiple PLMN identities are broadcast in the concerned cell;
 - 4> try to acquire the CSG identity, if the CSG identity is broadcast in the concerned cell;
- 3> if the cell indicated by the *cellForWhichToReportCGI* included in the associated *measObject* is a GERAN cell:
 - 4> try to acquire the RAC in the concerned cell;
- 3> if the cell indicated by the *cellForWhichToReportCGI* included in the associated *measObject* is a CDMA2000 cell and the *cdma2000-Type* included in the *measObject* is *typeHRPD*:
 - 4> try to acquire the Sector ID in the concerned cell;
- 3> if the cell indicated by the *cellForWhichToReportCGI* included in the associated *measObject* is a CDMA2000 cell and the *cdma2000-Type* included in the *measObject* is *type1XRTT*:
 - 4> try to acquire the BASE ID, SID and NID in the concerned cell;
- 3> if the cell indicated by the *cellForWhichToReportCGI* included in the associated *MeasObject* is an NR cell:
 - 4> if the indicated cell is broadcasting *SIB1* (see TS 38.213 [88], clause 13):
 - 5> try to acquire the *plmn-IdentityInfoList* including *plmn-IdentityList*, *trackingAreaCode* (if available), *ran-AreaCode* (if available) and *cellIdentity* for each entry of the *plmn-IdentityInfoList*;
 - 5> try to acquire the *frequencyBandList*, if multiple frequency bands are broadcasted in the concerned cell;
- 2> if the *ul-DelayConfig* is configured for the associated *reportConfig*:
 - 3> ignore the *measObject*;
 - 3> configure the PDCP layer to perform UL PDCP Packet Delay per QCI measurement;
- 2> if the *ul-DelayValueConfig* is configured for the associated *reportConfig*:
 - 3> ignore the *measObject*;
 - 3> configure the PDCP layer to perform UL PDCP Packet Delay value per DRB measurement;
- 2> else:
 - 3> if a measurement gap configuration is setup; or
 - 3> if the UE does not require measurement gaps to perform the concerned measurements:
 - 4> if *s-Measure* is not configured; or
 - 4> if the UE is not in NE-DC and the PCell RSRP, after layer 3 filtering, is lower than *s-Measure*; or
 - 4> if the UE is in NE-DC and the PSCell RSRP, after layer 3 filtering, is lower than *s-Measure*; or
 - 4> if the associated *measObject* concerns NR; or
 - 4> if *measDS-Config* is configured in the associated *measObject*:
 - 5> if the UE supports CSI-RS based discovery signals measurement; and
 - 5> if the *eventId* in the associated *reportConfig* is set to *eventC1* or *eventC2*, or if *reportStrongestCSI-RSs* is set to *true* in the associated *reportConfig*;

- 6> perform the corresponding measurements of CSI-RS resources on the frequency indicated in the concerned *measObject*, applying the discovery signals measurement timing configuration in accordance with *measDS-Config* in the concerned *measObject*;
- 6> if *reportCRS-Meas* is set to *true* in the associated *reportConfig*, perform the corresponding measurements of neighbouring cells on the frequencies indicated in the concerned *measObject* as follows:
 - 7> for neighbouring cells on the primary frequency, apply the time domain measurement resource restriction in accordance with *measSubframePatternConfigNeigh*, if configured in the concerned *measObject*;
 - 7> apply the discovery signals measurement timing configuration in accordance with *measDS-Config* in the concerned *measObject*;
- 5> else:
 - 6> perform the corresponding measurements of neighbouring cells on the frequencies and RATs indicated in the concerned *measObject* as follows:
 - 7> for neighbouring cells on the primary frequency, apply the time domain measurement resource restriction in accordance with *measSubframePatternConfigNeigh*, if configured in the concerned *measObject*;
 - 7> if the UE supports CRS based discovery signals measurement, apply the discovery signals measurement timing configuration in accordance with *measDS-Config*, if configured in the concerned *measObject*;
 - 4> if the *ue-RxTxTimeDiffPeriodical* is configured in the associated *reportConfig*:
 - 5> perform the UE Rx–Tx time difference measurements on the PCell;
 - 4> if the *reportSSTD-Meas* is set to *true* or *pSCell* in the associated *reportConfig*:
 - 5> perform SSTD measurements between the PCell and the PSCell;
 - 4> if the *reportSFTD-Meas* is set to *pSCell* in the associated *reportConfig*:
 - 5> perform SFTD measurements between the PCell and the NR PSCell;
 - 4> if the *reportSFTD-Meas* is set to *neighborCells* in the associated *reportConfig*:
 - 5> perform SFTD measurements between the PCell and NR cell(s) on the frequency indicated in the associated *measObject*;
 - 4> if the *measRSSI-ReportConfig* is configured in the associated *reportConfig*:
 - 5> perform the RSSI and channel occupancy measurements on the frequency indicated in the associated *measObject*;
- 2> perform the evaluation of reporting criteria as specified in 5.5.4, except if *reportConfig* is *condReconfigurationTriggerEUTRA*;

NOTE 2c: The evaluation of conditional reconfiguration execution criteria is specified in 5.3.5.9.4.

The UE capable of CBR measurement when configured to transmit non-P2X related V2X sidelink communication shall:

- 1> if in coverage on the frequency used for V2X sidelink communication transmission as defined in TS 36.304 [4], clause 11.4; or
- 1> if the concerned frequency is included in *v2x-InterFreqInfoList* in *RRConnectionReconfiguration* or in *v2x-InterFreqInfoList* within *SystemInformationBlockType21* or *SystemInformationBlockType26*;
- 2> if the UE is in RRC_IDLE:
- 3> if the concerned frequency is the camped frequency:

- 4> perform CBR measurement on the pools in *v2x-CommTxPoolNormalCommon* and *v2x-CommTxPoolExceptional* if included in *SystemInformationBlockType21*;
- 3> else if *v2x-CommTxPoolNormal* or *v2x-CommTxPoolExceptional* is included in *v2x-InterFreqInfoList* for the concerned frequency within *SystemInformationBlockType21* or *SystemInformationBlockType26*:
 - 4> perform CBR measurement on pools in *v2x-CommTxPoolNormal* and *v2x-CommTxPoolExceptional* in *v2x-InterFreqInfoList* for the concerned frequency in *SystemInformationBlockType21* or *SystemInformationBlockType26*;
- 3> else if the concerned frequency broadcasts *SystemInformationBlockType21*:
 - 4> perform CBR measurement on pools in *v2x-CommTxPoolNormalCommon* and *v2x-CommTxPoolExceptional* if included in *SystemInformationBlockType21* broadcast on the concerned frequency;
- 2> if the UE is in RRC_CONNECTED:
 - 3> if *tx-ResourcePoolToAddList* is included in *VarMeasConfig*:
 - 4> perform CBR measurements on each resource pool indicated in *tx-ResourcePoolToAddList*;
 - 3> if the concerned frequency is the PCell's frequency:
 - 4> perform CBR measurement on the pools in *v2x-CommTxPoolNormalDedicated* or *v2x-SchedulingPool* if included in *RRCCConnectionReconfiguration*, *v2x-CommTxPoolExceptional* if included in *SystemInformationBlockType21* for the concerned frequency and *v2x-CommTxPoolExceptional* if included in *mobilityControlInfoV2X*;
 - 3> else if *v2x-CommTxPoolNormal*, *v2x-SchedulingPool* or *v2x-CommTxPoolExceptional* is included in *v2x-InterFreqInfoList* for the concerned frequency within *RRCCConnectionReconfiguration*:
 - 4> perform CBR measurement on pools in *v2x-CommTxPoolNormal*, *v2x-SchedulingPool*, and *v2x-CommTxPoolExceptional* if included in *v2x-InterFreqInfoList* for the concerned frequency in *RRCCConnectionReconfiguration*;
 - 3> else if the concerned frequency broadcasts *SystemInformationBlockType21*:
 - 4> perform CBR measurement on pools in *v2x-CommTxPoolNormalCommon* and *v2x-CommTxPoolExceptional* if included in *SystemInformationBlockType21* for the concerned frequency;
- 1> else:
 - 2> perform CBR measurement on pools in *v2x-CommTxPoolList* in *SL-V2X-Preconfiguration* for the concerned frequency;

The UE capable of sensing measurement, with *commTxResources* set to *scheduled*, shall:

- 1> for each *measId* included in the *measIdList* within *VarMeasConfig*:
 - 2> if *measSensing-Config* is configured in the associated *measObject*
 - 3> perform the sensing measurement in accordance with TS 36.213 [23] on the pools of *v2x-SchedulingPool* and also indicated in *tx-ResourcePoolToAddList* in the associated *measObject*, using *sensingSubchannelNumber*, *sensingPeriodicity*, *sensingReselectionCounter* and *sensingPriority*.

If a UE that is configured by upper layers to transmit NR sidelink communication is configured by EUTRA with transmission resource pool(s) in *SystemInformationBlockType28* or by *sl-ConfigDedicatedForNR* and the measurements concerning NR sidelink communication (i.e. by *sl-ConfigDedicatedForNR*), it shall perform CBR measurement as specified in subclause 5.5.3 of TS 38.331 [82], based on the transmission resource pool(s) in *SystemInformationBlockType28* or *sl-ConfigDedicatedForNR*.

NOTE 2a: *SIB12* specified in subclause 5.5.3 of TS 38.331 is provided in *SystemInformationBlockType28*.

NOTE 2b: For NR sidelink communication, each of the CBR measurement results is associated with a resource pool, as indicated by the *sl-poolReportIdentity* (see TS 38.331 [82]), that refers to a pool as included in *sl-ConfigDedicatedNR* or *SytemInformationBlockType28*.

NOTE 3: The *s-Measure* defines when the UE is required to perform measurements. The UE is however allowed to perform measurements also when the PCell RSRP (or PSCell RSRP, if the UE is in NE-DC) exceeds *s-Measure*, e.g., to measure cells broadcasting a CSG identity following use of the autonomous search function as defined in TS 36.304 [4].

NOTE 4: The UE may not perform the WLAN measurements it is configured with e.g. due to connection to another WLAN based on user preferences as specified in TS 23.402 [75] or due to turning off WLAN.

5.5.3.2 Layer 3 filtering

The UE shall:

1> for each measurement quantity that the UE performs measurements according to 5.5.3.1:

NOTE 1: This does not include quantities configured solely for UE Rx-Tx time difference, SSTD measurements and RSSI, channel occupancy measurements, WLAN measurements of Band, Carrier Info, Available Admission Capacity, Backhaul Bandwidth, Channel Utilization, and Station Count, CBR measurement, sensing measurement and UL PDCP Packet Delay per QCI measurement i.e. for those types of measurements the UE ignores the *triggerQuantity* and *reportQuantity*.

2> filter the measured result, before using for evaluation of reporting criteria or for measurement reporting, by the following formula:

$$F_n = (1 - a) \cdot F_{n-1} + a \cdot M_n$$

where

M_n is the latest received measurement result from the physical layer;

F_n is the updated filtered measurement result, that is used for evaluation of reporting criteria or for measurement reporting;

F_{n-1} is the old filtered measurement result, where F_0 is set to M_1 when the first measurement result from the physical layer is received; and

except for NR, $a = 1/2^{(k/4)}$, where k is the *filterCoefficient* for the corresponding measurement quantity received by the *quantityConfig*; for NR, $a = 1/2^{(k_i/4)}$, where k_i is the *filterCoefficient* for the corresponding measurement quantity of the i :th *QuantityConfigNR* in *quantityConfigNRList*, and i is indicated by *quantityConfigSet* in *MeasObjectNR*;

2> adapt the filter such that the time characteristics of the filter are preserved at different input rates, observing that the *filterCoefficient* k assumes a sample rate equal to 200 ms;

NOTE 2: If k is set to 0, no layer 3 filtering is applicable.

NOTE 3: The filtering is performed in the same domain as used for evaluation of reporting criteria or for measurement reporting, i.e., logarithmic filtering for logarithmic measurements.

NOTE 4: The filter input rate is implementation dependent, to fulfil the performance requirements set in TS 36.133 [16]. For further details about the physical layer measurements, see TS 36.133 [16].

5.5.3.3 Derivation of NR cell quality

The UE shall:

1> if the associated *measObject*, in RRC_CONNECTED, or the associated entry in *measIdleCarrierListNR* within *VarMeasIdleConfig*, for measurements performed according to 5.6.20.2 in RRC_IDLE or RRC_INACTIVE, includes *maxRS-IndexCellQual*; and

1> if there are multiple detected NR-SS beams associated to the cell; and

- 1> if *threshRS-Index* is configured and if for more than one of the NR-SS beams the measured result exceeds this threshold:
 - 2> consider the cell quality to be the linear average of the power values of the, up to *maxRS-IndexCellQual*, best of the detected NR-SS beams exceeding *threshRS-Index*;
- 1> else:
 - 2> consider the cell quality to be the measurement result of the detected NR-SS beam, associated to the cell, with the highest measurement result;

5.5.3.4 Derivation of NR beam quality

The UE shall:

- 1> consider the beam quality to be the value resulting after layer 3 filtering, as specified in 5.5.3.2, of the measurement results of the concerned beam, where each result is averaged as described in TS 38.215 [89];

5.5.4 Measurement report triggering

5.5.4.1 General

If security has been activated successfully, the UE shall:

- 1> for each *measId* included in the *measIdList* within *VarMeasConfig*:
 - 2> if the corresponding *reportConfig* includes a purpose set to *reportStrongestCellsForSON*:
 - 3> consider any neighbouring cell detected on the associated frequency to be applicable;
 - 2> else if the corresponding *reportConfig* includes a purpose set to *reportCGI*:
 - 3> consider any neighbouring cell detected on the associated frequency/ set of frequencies (GERAN) which has a physical cell identity matching the value of the *cellForWhichToReportCGI* included in the corresponding *measObject* within the *VarMeasConfig* to be applicable;
 - 2> else:
 - 3> if the corresponding *measObject* concerns E-UTRA:
 - 4> if the *ue-RxTxTimeDiffPeriodical* is configured in the corresponding *reportConfig*:
 - 5> consider only the PCell to be applicable;
 - 4> else if the *reportSSTD-Meas* is set to *true* in the corresponding *reportConfig*:
 - 5> consider the PSCell to be applicable;
 - 4> else if the *eventA1* or *eventA2* is configured in the corresponding *reportConfig*:
 - 5> consider only the serving cell to be applicable;
 - 4> else if *eventC1* or *eventC2* is configured in the corresponding *reportConfig*; or if *reportStrongestCSI-RSs* is set to *true* in the corresponding *reportConfig*:
 - 5> consider a CSI-RS resource on the associated frequency to be applicable when the concerned CSI-RS resource is included in the *measCSI-RS-ToAddModList* defined within the *VarMeasConfig* for this *measId*;
 - 4> else if *measRSSI-ReportConfig* is configured in the corresponding *reportConfig*:
 - 5> consider the resource indicated by the *rmtc-Config* on the associated frequency to be applicable;
 - 4> else:

- 5> if *useWhiteCellList* is set to *TRUE*:
 - 6> consider any neighbouring cell detected on the associated frequency to be applicable when the concerned cell is included in the *whiteCellsToAddModList* defined within the *VarMeasConfig* for this *measId*;
 - 5> else:
 - 6> consider any neighbouring cell detected on the associated frequency to be applicable when the concerned cell is not included in the *blackCellsToAddModList* defined within the *VarMeasConfig* for this *measId*;
 - 5> for events involving a serving cell on one frequency and neighbours on another frequency, consider the serving cell on the other frequency as a neighbouring cell;
 - 4> if the corresponding *reportConfig* includes *alternativeTimeToTrigger* and if the UE supports *alternativeTimeToTrigger*:
 - 5> use the value of *alternativeTimeToTrigger* as the time to trigger instead of the value of *timeToTrigger* in the corresponding *reportConfig* for cells included in the *altTTT-CellsToAddModList* of the corresponding *measObject*;
 - 3> else if the corresponding *measObject* concerns UTRA or CDMA2000:
 - 4> consider a neighbouring cell on the associated frequency to be applicable when the concerned cell is included in the *cellsToAddModList* defined within the *VarMeasConfig* for this *measId* (i.e. the cell is included in the white-list);
- NOTE 0: The UE may also consider a neighbouring cell on the associated UTRA frequency to be applicable when the concerned cell is included in the *csg-allowedReportingCells* within the *VarMeasConfig* for this *measId*, if configured in the corresponding *measObjectUTRA* (i.e. the cell is included in the range of physical cell identities for which reporting is allowed).
- 3> else if the corresponding *measObject* concerns GERAN:
 - 4> consider a neighbouring cell on the associated set of frequencies to be applicable when the concerned cell matches the *ncc-Permitted* defined within the *VarMeasConfig* for this *measId*;
 - 3> else if the corresponding *measObject* concerns WLAN:
 - 4> consider a WLAN on the associated set of frequencies, as indicated by *carrierFreq* or on all WLAN frequencies when *carrierFreq* is not present, to be applicable if the WLAN matches all WLAN identifiers of at least one entry within *wlan-Id-List* for this *measId*;
 - 3> else if the corresponding *measObject* concerns NR:
 - 4> if the *reportSFTD-Meas* is set to *pSCell* in the corresponding *reportConfigInterRAT*:
 - 5> consider the PSCell to be applicable;
 - 4> else if the *reportSFTD-Meas* is set to *neighborCells* in the corresponding *reportConfigInterRAT*:
 - 5> if *cellsForWhichToReportSFTD* is configured in the corresponding *measObjectNR*:
 - 6> consider any neighbouring NR cell on the associated frequency that is included in *cellsForWhichToReportSFTD* to be applicable;
 - 5> else:
 - 6> consider up to 3 strongest neighbouring NR cells detected on the associated frequency to be applicable when the concerned cells are not included in the *blackCellsToAddModList* defined within the *VarMeasConfig* for this *measId*;
 - 4> else if *measRSSI-ReportConfigNR* is configured in the corresponding *reportConfigInterRAT*:
 - 5> consider the resource indicated by the *rmtc-ConfigNR* on the associated frequency to be applicable;

- 4> else:
 - 5> if the *eventB1* or *eventB2* is configured in the corresponding *reportConfig*:
 - 6> consider a serving cell, if any, on the associated NR frequency as neighbouring cell;
 - 5> consider any neighbouring cell detected on the associated frequency to be applicable when the concerned cell is not included in the *blackCellsToAddModList* defined within the *VarMeasConfig* for this *measId*;
- 2> if *tx-ResourcePoolToAddList* is configured in the *measObject*, and if the corresponding *reportConfig* includes a purpose set to *sidelink* or includes *eventV1* or *eventV2*:
 - 3> consider the transmission resource pools indicated by the *tx-ResourcePoolToAddList* defined within the *VarMeasConfig* for this *measId* to be applicable;
- 2> if the corresponding *reportConfig* includes a purpose set to *reportLocation*:
 - 3> consider only the PCell to be applicable;
- 2> if the *triggerType* is set to *event*, and if the corresponding *reportConfig* does not include *numberOfTriggeringCells*, and if the entry condition applicable for this event, i.e. the event corresponding with the *eventId* of the corresponding *reportConfig* within *VarMeasConfig*, is fulfilled for one or more applicable cells for all measurements after layer 3 filtering taken during *timeToTrigger* defined for this event within the *VarMeasConfig*, while the *VarMeasReportList* does not include a measurement reporting entry for this *measId* (a first cell triggers the event):
 - 3> include a measurement reporting entry within the *VarMeasReportList* for this *measId*;
 - 3> set the *numberOfReportsSent* defined within the *VarMeasReportList* for this *measId* to 0;
 - 3> include the concerned cell(s) in the *cellsTriggeredList* defined within the *VarMeasReportList* for this *measId*;
 - 3> if the UE supports T312 and if *useT312* is set to *true* for this event and if T310 is running:
 - 4> if T312 is not running:
 - 5> start timer T312 with the value configured in the corresponding *measObject*;
 - 3> initiate the measurement reporting procedure, as specified in 5.5.5;
- 2> if the *triggerType* is set to *event*, and if the corresponding *reportConfig* does not include *numberOfTriggeringCells*, and if the entry condition applicable for this event, i.e. the event corresponding with the *eventId* of the corresponding *reportConfig* within *VarMeasConfig*, is fulfilled for one or more applicable cells not included in the *cellsTriggeredList* for all measurements after layer 3 filtering taken during *timeToTrigger* defined for this event within the *VarMeasConfig* (a subsequent cell triggers the event):
 - 3> set the *numberOfReportsSent* defined within the *VarMeasReportList* for this *measId* to 0;
 - 3> include the concerned cell(s) in the *cellsTriggeredList* defined within the *VarMeasReportList* for this *measId*;
 - 3> if the UE supports T312 and if *useT312* is set to *true* for this event and if T310 is running:
 - 4> if T312 is not running:
 - 5> start timer T312 with the value configured in the corresponding *measObject*;
 - 3> initiate the measurement reporting procedure, as specified in 5.5.5;
- 2> if the *triggerType* is set to *event* and if the corresponding *reportConfig* includes *numberOfTriggeringCells*, and if the entry condition applicable for this event, i.e. the event corresponding with the *eventId* of the corresponding *reportConfig* within *VarMeasConfig*, is fulfilled for one or more applicable cells for all measurements after layer 3 filtering taken during *timeToTrigger* defined for this event within the *VarMeasConfig*:

- 3> If the *VarMeasReportList* does not include a measurement reporting entry for this *measId* (a first cell triggers the event):
 - 4> include a measurement reporting entry within the *VarMeasReportList* for this *measId*;
- 3> If the number of cell(s) in the *cellsTriggeredList* is larger than or equal to *numberOfTriggeringCells*:
 - 4> include the concerned cell(s) in the *cellsTriggeredList* defined within the *VarMeasReportList* for this *measId*;
- 3> else:
 - 4> include the concerned cell(s) in the *cellsTriggeredList* defined within the *VarMeasReportList* for this *measId*;
 - 4> If the number of cell(s) in the *cellsTriggeredList* is larger than or equal to *numberOfTriggeringCells*:
 - 5> set the *numberOfReportsSent* defined within the *VarMeasReportList* for this *measId* to 0;
 - 5> initiate the measurement reporting procedure, as specified in 5.5.5;
- 2> if the *triggerType* is set to *event* and if the leaving condition applicable for this event is fulfilled for one or more of the cells included in the *cellsTriggeredList* defined within the *VarMeasReportList* for this *measId* for all measurements after layer 3 filtering taken during *timeToTrigger* defined within the *VarMeasConfig* for this event:
 - 3> remove the concerned cell(s) in the *cellsTriggeredList* defined within the *VarMeasReportList* for this *measId*;
 - 3> if *reportOnLeave* is set to *TRUE* for the corresponding reporting configuration or if *a6-ReportOnLeave* is set to *TRUE* or if *a4-a5-ReportOnLeave* is set to *TRUE* for the corresponding reporting configuration:
 - 4> initiate the measurement reporting procedure, as specified in 5.5.5;
 - 3> if the *cellsTriggeredList* defined within the *VarMeasReportList* for this *measId* is empty:
 - 4> remove the measurement reporting entry within the *VarMeasReportList* for this *measId*;
 - 4> stop the periodical reporting timer for this *measId*, if running;
- 2> if the *triggerType* is set to *event* and if the entry condition applicable for this event, i.e. the event corresponding with the *eventId* of the corresponding *reportConfig* within *VarMeasConfig*, is fulfilled for one or more applicable CSI-RS resources for all measurements after layer 3 filtering taken during *timeToTrigger* defined for this event within the *VarMeasConfig*, while the *VarMeasReportList* does not include a measurement reporting entry for this *measId* (i.e. a first CSI-RS resource triggers the event):
 - 3> include a measurement reporting entry within the *VarMeasReportList* for this *measId*;
 - 3> set the *numberOfReportsSent* defined within the *VarMeasReportList* for this *measId* to 0;
 - 3> include the concerned CSI-RS resource(s) in the *csi-RS-TriggeredList* defined within the *VarMeasReportList* for this *measId*;
 - 3> initiate the measurement reporting procedure, as specified in 5.5.5;
- 2> if the *triggerType* is set to *event* and if the entry condition applicable for this event, i.e. the event corresponding with the *eventId* of the corresponding *reportConfig* within *VarMeasConfig*, is fulfilled for one or more applicable CSI-RS resources not included in the *csi-RS-TriggeredList* for all measurements after layer 3 filtering taken during *timeToTrigger* defined for this event within the *VarMeasConfig* (i.e. a subsequent CSI-RS resource triggers the event):
 - 3> set the *numberOfReportsSent* defined within the *VarMeasReportList* for this *measId* to 0;
 - 3> include the concerned CSI-RS resource(s) in the *csi-RS-TriggeredList* defined within the *VarMeasReportList* for this *measId*;
 - 3> initiate the measurement reporting procedure, as specified in 5.5.5;

- 2> if the *triggerType* is set to *event* and if the leaving condition applicable for this event is fulfilled for one or more of the CSI-RS resources included in the *csi-RS-TriggeredList* defined within the *VarMeasReportList* for this *measId* for all measurements after layer 3 filtering taken during *timeToTrigger* defined within the *VarMeasConfig* for this event:
 - 3> remove the concerned CSI-RS resource(s) in the *csi-RS-TriggeredList* defined within the *VarMeasReportList* for this *measId*;
 - 3> if *c1-ReportOnLeave* is set to *TRUE* for the corresponding reporting configuration or if *c2-ReportOnLeave* is set to *TRUE* for the corresponding reporting configuration:
 - 4> initiate the measurement reporting procedure, as specified in 5.5.5;
 - 3> if the *csi-RS-TriggeredList* defined within the *VarMeasReportList* for this *measId* is empty:
 - 4> remove the measurement reporting entry within the *VarMeasReportList* for this *measId*;
 - 4> stop the periodical reporting timer for this *measId*, if running;
- 2> if the *triggerType* is set to *event* and if the entry condition applicable for this event, i.e. the event corresponding with the *eventId* of the corresponding *reportConfig* within *VarMeasConfig*, is fulfilled for one or more applicable transmission resource pools for all measurements taken during *timeToTrigger* defined for this event within the *VarMeasConfig*, while the *VarMeasReportList* does not include a measurement reporting entry for this *measId* (a first transmission resource pool triggers the event):
 - 3> include a measurement reporting entry within the *VarMeasReportList* for this *measId*;
 - 3> set the *numberOfReportsSent* defined within the *VarMeasReportList* for this *measId* to 0;
 - 3> include the concerned transmission resource pool(s) in the *poolsTriggeredList* defined within the *VarMeasReportList* for this *measId*;
 - 3> initiate the measurement reporting procedure, as specified in 5.5.5;
- 2> if the *triggerType* is set to *event* and if the entry condition applicable for this event, i.e. the event corresponding with the *eventId* of the corresponding *reportConfig* within *VarMeasConfig*, is fulfilled for one or more applicable transmission resource pools not included in the *poolsTriggeredList* for all measurements taken during *timeToTrigger* defined for this event within the *VarMeasConfig* (a subsequent transmission resource pool triggers the event):
 - 3> set the *numberOfReportsSent* defined within the *VarMeasReportList* for this *measId* to 0;
 - 3> include the concerned transmission resource pool(s) in the *poolsTriggeredList* defined within the *VarMeasReportList* for this *measId*;
 - 3> initiate the measurement reporting procedure, as specified in 5.5.5;
- 2> if the *triggerType* is set to *event* and if the leaving condition applicable for this event is fulfilled for one or more applicable transmission resource pools included in the *poolsTriggeredList* defined within the *VarMeasReportList* for this *measId* for all measurements taken during *timeToTrigger* defined within the *VarMeasConfig* for this event:
 - 3> remove the concerned transmission resource pool(s) from the *poolsTriggeredList* defined within the *VarMeasReportList* for this *measId*;
 - 3> if the *poolsTriggeredList* defined within the *VarMeasReportList* for this *measId* is empty:
 - 4> remove the measurement reporting entry within the *VarMeasReportList* for this *measId*;
 - 4> stop the periodical reporting timer for this *measId*, if running;

NOTE 1: Void.

- 2> if the *triggerType* is set to *event* and if the *eventId* is set to *eventH1* or *eventH2* and if the entering condition applicable for this event, i.e. the event corresponding with the *eventId* of the corresponding *reportConfig*

within *VarMeasConfig*, is fulfilled during *timeToTrigger* defined within the *VarMeasConfig* for this event, while the *VarMeasReportList* does not include a measurement reporting entry for this *measId*:

- 3> include a measurement reporting entry within the *VarMeasReportList* for this *measId*;
 - 3> set the *numberOfReportsSent* defined within the *VarMeasReportList* for this *measId* to 0;
 - 3> initiate the measurement reporting procedure, as specified in 5.5.5;
- 2> if the *triggerType* is set to *event* and if the *eventId* is set to *eventH1* or *eventH2* and if the leaving condition applicable for this event, i.e. the event corresponding with the *eventId* of the corresponding *reportConfig* within *VarMeasConfig*, is fulfilled during *timeToTrigger* defined within the *VarMeasConfig* for this event:
- 3> remove the measurement reporting entry within the *VarMeasReportList* for this *measId*;
- 2> if *measRSSI-ReportConfig* is included and if a (first) measurement result is available:
- 3> include a measurement reporting entry within the *VarMeasReportList* for this *measId*;
 - 3> set the *numberOfReportsSent* defined within the *VarMeasReportList* for this *measId* to 0;
 - 3> initiate the measurement reporting procedure as specified in 5.5.5 immediately when RSSI sample values are reported by the physical layer after the first L1 measurement duration;
- 2> if *measRSSI-ReportConfigNR* is included and if a (first) measurement result is available:
- 3> include a measurement reporting entry within the *VarMeasReportList* for this *measId*;
 - 3> set the *numberOfReportsSent* defined within the *VarMeasReportList* for this *measId* to 0;
 - 3> initiate the measurement reporting procedure as specified in 5.5.5 immediately when RSSI sample values are reported by the physical layer after the first L1 measurement duration;
- 2> else if the *purpose* is included and set to *reportStrongestCells*, *reportStrongestCellsForSON*, *reportLocation*, *sidelink* or *sensing* and if a (first) measurement result is available:
- 3> include a measurement reporting entry within the *VarMeasReportList* for this *measId*;
 - 3> set the *numberOfReportsSent* defined within the *VarMeasReportList* for this *measId* to 0;
 - 3> if the *purpose* is set to *reportStrongestCells* and *reportStrongestCSI-RSs* is set to *FALSE*:
 - 4> if the *triggerType* is set to *periodical* and the corresponding *reportConfig* includes the *ul-DelayConfig*:
 - 5> initiate the measurement reporting procedure, as specified in 5.5.5, immediately after a first measurement result is provided by lower layers;
 - 4> if the *triggerType* is set to *periodical* and the corresponding *reportConfig* includes the *ul-DelayValueConfig*:
 - 5> initiate the measurement reporting procedure, as specified in 5.5.5, immediately after a first measurement result is provided by lower layers of the associated DRB identity;
 - 4> else if the corresponding measurement object concerns WLAN:
 - 5> initiate the measurement reporting procedure, as specified in 5.5.5, immediately after the quantity to be reported becomes available for the PCell and for the applicable WLAN(s);
 - 4> else if the *reportAmount* exceeds 1:
 - 5> initiate the measurement reporting procedure, as specified in 5.5.5, immediately after the quantity to be reported becomes available for the PCell;
 - 4> else (i.e. the *reportAmount* is equal to 1):

- 5> initiate the measurement reporting procedure, as specified in 5.5.5, immediately after the quantity to be reported becomes available for the PCell and for the strongest cell among the applicable cells, or becomes available for the pair of PCell and the PSCell in case of SSTD measurements, or becomes available for each requested pair of PCell and NR cell or the maximal measurement reporting delay as specified in TS 36.133 [16], clause 8.17.2.3 in case of SFTD measurements;
- 3> if the *purpose* is set to *reportLocation*, *sidelink* or *sensing*:
 - 4> if the *purpose* is set to *reportLocation*:
 - 5> initiate the measurement reporting procedure, as specified in 5.5.5, immediately after both the quantity to be reported for the PCell and the location information become available;
 - 4> else if the *purpose* is set to *sidelink*:
 - 5> initiate the measurement reporting procedure as specified in 5.5.5 immediately after both the quantity to be reported for the PCell and the CBR measurement result become available;
 - 4> else if the *purpose* is set to *sensing*:
 - 5> initiate the measurement reporting procedure as specified in 5.5.5 immediately after both the quantity to be reported for the PCell and the sensing measurement result become available;
- 3> else if the *purpose* is not set to *reportStrongestCells* or *reportStrongestCSI-RSs* is set to *true*:
 - 4> initiate the measurement reporting procedure, as specified in 5.5.5, when it has determined the strongest cells on the associated frequency;
- 2> upon expiry of the periodical reporting timer for this *measId*:
 - 3> initiate the measurement reporting procedure, as specified in 5.5.5;
- 2> if the *purpose* is included and set to *reportCGI*:
 - 3> if the UE acquired the information needed to set all fields of *cgi-Info* for the requested cell; or
 - 3> if the UE detects that the requested NR cell is not transmitting *SIB1*:
 - 4> include a measurement reporting entry within the *VarMeasReportList* for this *measId*;
 - 4> set the *numberOfReportsSent* defined within the *VarMeasReportList* for this *measId* to 0;
 - 4> stop timer T321;
 - 4> initiate the measurement reporting procedure, as specified in 5.5.5;
- 2> upon expiry of the T321 for this *measId*:
 - 3> include a measurement reporting entry within the *VarMeasReportList* for this *measId*;
 - 3> set the *numberOfReportsSent* defined within the *VarMeasReportList* for this *measId* to 0;
 - 3> initiate the measurement reporting procedure, as specified in 5.5.5;

NOTE 2: The UE does not stop the periodical reporting with *triggerType* set to *event* or to *periodical* while the corresponding measurement is not performed due to the PCell RSRP (or PSCell RSRP, if the UE is in NE-DC) being equal to or better than *s-Measure* or due to the measurement gap not being setup.

NOTE 3: If the UE is configured with DRX, the UE may delay the measurement reporting for event triggered and periodical triggered measurements until the Active Time, which is defined in TS 36.321 [6].

5.5.4.2 Event A1 (Serving becomes better than threshold)

The UE shall:

- 1> consider the entering condition for this event to be satisfied when condition A1-1, as specified below, is fulfilled;

- 1> consider the leaving condition for this event to be satisfied when condition A1-2, as specified below, is fulfilled;
- 1> for this measurement, consider the primary or secondary cell that is configured on the frequency indicated in the associated *measObjectEUTRA* to be the serving cell;

Inequality A1-1 (Entering condition)

$$Ms - Hys > Thresh$$

Inequality A1-2 (Leaving condition)

$$Ms + Hys < Thresh$$

The variables in the formula are defined as follows:

Ms is the measurement result of the serving cell, not taking into account any offsets.

Hys is the hysteresis parameter for this event (i.e. *hysteresis* as defined within *reportConfigEUTRA* for this event).

Thresh is the threshold parameter for this event (i.e. *a1-Threshold* as defined within *reportConfigEUTRA* for this event).

Ms is expressed in dBm in case of RSRP, or in dB in case of RSRQ and RS-SINR.

Hys is expressed in dB.

Thresh is expressed in the same unit as ***Ms***.

5.5.4.3 Event A2 (Serving becomes worse than threshold)

The UE shall:

- 1> consider the entering condition for this event to be satisfied when condition A2-1, as specified below, is fulfilled;
- 1> consider the leaving condition for this event to be satisfied when condition A2-2, as specified below, is fulfilled;
- 1> for this measurement, consider the primary or secondary cell that is configured on the frequency indicated in the associated *measObjectEUTRA* to be the serving cell;

Inequality A2-1 (Entering condition)

$$Ms + Hys < Thresh$$

Inequality A2-2 (Leaving condition)

$$Ms - Hys > Thresh$$

The variables in the formula are defined as follows:

Ms is the measurement result of the serving cell, not taking into account any offsets.

Hys is the hysteresis parameter for this event (i.e. *hysteresis* as defined within *reportConfigEUTRA* for this event).

Thresh is the threshold parameter for this event (i.e. *a2-Threshold* as defined within *reportConfigEUTRA* for this event).

Ms is expressed in dBm in case of RSRP, or in dB in case of RSRQ and RS-SINR.

Hys is expressed in dB.

Thresh is expressed in the same unit as ***Ms***.

5.5.4.4 Event A3 (Neighbour becomes offset better than PCell/ PSCell)

The UE shall:

- 1> consider the entering condition for this event to be satisfied when condition A3-1, as specified below, is fulfilled;
- 1> consider the leaving condition for this event to be satisfied when condition A3-2, as specified below, is fulfilled;
- 1> if *usePSCell* of the corresponding *reportConfig* is set to *true*:

- 2> use the PSCell for *Mp*, *Ofp* and *Ocp*;

- 1> else:

- 2> use the PCell for *Mp*, *Ofp* and *Ocp*;

NOTE The cell(s) that triggers the event is on the frequency indicated in the associated *measObject* which may be different from the frequency used by the PCell/ PSCell.

Inequality A3-1 (Entering condition)

$$Mn + Ofn + Ocn - Hys > Mp + Ofp + Ocp + Off$$

Inequality A3-2 (Leaving condition)

$$Mn + Ofn + Ocn + Hys < Mp + Ofp + Ocp + Off$$

The variables in the formula are defined as follows:

Mn is the measurement result of the neighbouring cell, not taking into account any offsets.

Ofn is the frequency specific offset of the frequency of the neighbour cell (i.e. *offsetFreq* as defined within *measObjectEUTRA* corresponding to the frequency of the neighbour cell).

Ocn is the cell specific offset of the neighbour cell (i.e. *cellIndividualOffset* as defined within *measObjectEUTRA* corresponding to the frequency of the neighbour cell), and set to zero if not configured for the neighbour cell.

Mp is the measurement result of the PCell/ PSCell, not taking into account any offsets.

Ofp is the frequency specific offset of the frequency of the PCell/ PSCell (i.e. *offsetFreq* as defined within *measObjectEUTRA* corresponding to the frequency of the PCell/ PSCell).

Ocp is the cell specific offset of the PCell/ PSCell (i.e. *cellIndividualOffset* as defined within *measObjectEUTRA* corresponding to the frequency of the PCell/ PSCell), and is set to zero if not configured for the PCell/ PSCell.

Hys is the hysteresis parameter for this event (i.e. *hysteresis* as defined within *reportConfigEUTRA* for this event).

Off is the offset parameter for this event (i.e. *a3-Offset* as defined within *reportConfigEUTRA* for this event).

Mn*, *Mp are expressed in dBm in case of RSRP, or in dB in case of RSRQ and RS-SINR.

Ofn*, *Ocn*, *Ofp*, *Ocp*, *Hys*, *Off are expressed in dB.

5.5.4.5 Event A4 (Neighbour becomes better than threshold)

The UE shall:

- 1> consider the entering condition for this event to be satisfied when condition A4-1, as specified below, is fulfilled;
- 1> consider the leaving condition for this event to be satisfied when condition A4-2, as specified below, is fulfilled;

Inequality A4-1 (Entering condition)

$$Mn + Ofn + Ocn - Hys > Thresh$$

Inequality A4-2 (Leaving condition)

$$Mn + Ofn + Ocn + Hys < Thresh$$

The variables in the formula are defined as follows:

Mn is the measurement result of the neighbouring cell, not taking into account any offsets.

Ofn is the frequency specific offset of the frequency of the neighbour cell (i.e. *offsetFreq* as defined within *measObjectEUTRA* corresponding to the frequency of the neighbour cell).

Ocn is the cell specific offset of the neighbour cell (i.e. *cellIndividualOffset* as defined within *measObjectEUTRA* corresponding to the frequency of the neighbour cell), and set to zero if not configured for the neighbour cell.

Hys is the hysteresis parameter for this event (i.e. *hysteresis* as defined within *reportConfigEUTRA* for this event).

Thresh is the threshold parameter for this event (i.e. *a4-Threshold* as defined within *reportConfigEUTRA* for this event).

Mn is expressed in dBm in case of RSRP, or in dB in case of RSRQ and RS-SINR.

Ofn*, *Ocn*, *Hys are expressed in dB.

Thresh is expressed in the same unit as ***Mn***.

5.5.4.6 Event A5 (PCell/ PSCell becomes worse than threshold1 and neighbour becomes better than threshold2)

The UE shall:

- 1> consider the entering condition for this event to be satisfied when both condition A5-1 and condition A5-2, as specified below, are fulfilled;
- 1> consider the leaving condition for this event to be satisfied when condition A5-3 or condition A5-4, i.e. at least one of the two, as specified below, is fulfilled;
- 1> if *usePSCell* of the corresponding *reportConfig* is set to *true*:
 - 2> use the PSCell for *Mp*;
- 1> else:
 - 2> use the PCell for *Mp*;

NOTE: The cell(s) that triggers the event is on the frequency indicated in the associated *measObject* which may be different from the frequency used by the PCell/ PSCell.

Inequality A5-1 (Entering condition 1)

$$Mp + Hys < Thresh1$$

Inequality A5-2 (Entering condition 2)

$$Mn + Ofn + Ocn - Hys > Thresh2$$

Inequality A5-3 (Leaving condition 1)

$$Mp - Hys > Thresh1$$

Inequality A5-4 (Leaving condition 2)

$$Mn + Ofn + Ocn + Hys < Thresh2$$

The variables in the formula are defined as follows:

Mp is the measurement result of the PCell/ PSCell, not taking into account any offsets.

Mn is the measurement result of the neighbouring cell, not taking into account any offsets.

Ofn is the frequency specific offset of the frequency of the neighbour cell (i.e. *offsetFreq* as defined within *measObjectEUTRA* corresponding to the frequency of the neighbour cell).

Ocn is the cell specific offset of the neighbour cell (i.e. *cellIndividualOffset* as defined within *measObjectEUTRA* corresponding to the frequency of the neighbour cell), and set to zero if not configured for the neighbour cell.

Hys is the hysteresis parameter for this event (i.e. *hysteresis* as defined within *reportConfigEUTRA* for this event).

Thresh1 is the threshold parameter for this event (i.e. *a5-Threshold1* as defined within *reportConfigEUTRA* for this event).

Thresh2 is the threshold parameter for this event (i.e. *a5-Threshold2* as defined within *reportConfigEUTRA* for this event).

Mn, **Mp** are expressed in dBm in case of RSRP, or in dB in case of RSRQ and RS-SINR.

Ofn, **Ocn**, **Hys** are expressed in dB.

Thresh1 is expressed in the same unit as **Mp**.

Thresh2 is expressed in the same unit as **Mn**.

5.5.4.6a Event A6 (Neighbour becomes offset better than SCell)

The UE shall:

- 1> consider the entering condition for this event to be satisfied when condition A6-1, as specified below, is fulfilled;
- 1> consider the leaving condition for this event to be satisfied when condition A6-2, as specified below, is fulfilled;
- 1> for this measurement, consider the (secondary) cell that is configured on the frequency indicated in the associated *measObjectEUTRA* to be the serving cell;

NOTE: The neighbour(s) is on the same frequency as the SCell i.e. both are on the frequency indicated in the associated *measObject*.

Inequality A6-1 (Entering condition)

$$Mn + Ocn - Hys > Ms + Ocs + Off$$

Inequality A6-2 (Leaving condition)

$$Mn + Ocn + Hys < Ms + Ocs + Off$$

The variables in the formula are defined as follows:

Mn is the measurement result of the neighbouring cell, not taking into account any offsets.

Ocn is the cell specific offset of the neighbour cell (i.e. *cellIndividualOffset* as defined within *measObjectEUTRA* corresponding to the frequency of the neighbour cell), and set to zero if not configured for the neighbour cell.

Ms is the measurement result of the serving cell, not taking into account any offsets.

Ocs is the cell specific offset of the serving cell (i.e. *cellIndividualOffset* as defined within *measObjectEUTRA* corresponding to the serving frequency), and is set to zero if not configured for the serving cell.

Hys is the hysteresis parameter for this event (i.e. *hysteresis* as defined within *reportConfigEUTRA* for this event).

Off is the offset parameter for this event (i.e. *a6-Offset* as defined within *reportConfigEUTRA* for this event).

Mn, **Ms** are expressed in dBm in case of RSRP, or in dB in case of RSRQ and RS-SINR.

Ocn, **Ocs**, **Hys**, **Off** are expressed in dB.

5.5.4.7 Event B1 (Inter RAT neighbour becomes better than threshold)

The UE shall:

- 1> for UTRA and CDMA2000, only trigger the event for cells included in the corresponding measurement object;

1> consider the entering condition for this event to be satisfied when condition B1-1, as specified below, is fulfilled;

1> consider the leaving condition for this event to be satisfied when condition B1-2, as specified below, is fulfilled;

Inequality B1-1 (Entering condition)

$$Mn + Ofn - Hys > Thresh$$

Inequality B1-2 (Leaving condition)

$$Mn + Ofn + Hys < Thresh$$

The variables in the formula are defined as follows:

Mn is the measurement result of the inter-RAT neighbour cell, not taking into account any offsets. For CDMA 2000 measurement result, *pilotStrength* is divided by -2.

Ofn is the frequency specific offset of the frequency of the inter-RAT neighbour cell (i.e. *offsetFreq* as defined within the *measObject* corresponding to the frequency of the neighbour inter-RAT cell).

Hys is the hysteresis parameter for this event (i.e. *hysteresis* as defined within *reportConfigInterRAT* for this event).

Thresh is the threshold parameter for this event (i.e. *b1-Threshold* as defined within *reportConfigInterRAT* for this event). For CDMA2000, *b1-Threshold* is divided by -2.

Mn is expressed in dBm or in dB, depending on the measurement quantity of the inter-RAT neighbour cell.

Ofn, **Hys** are expressed in dB.

Thresh is expressed in the same unit as **Mn**.

5.5.4.8 Event B2 (PCell becomes worse than threshold1 and inter RAT neighbour becomes better than threshold2)

The UE shall:

1> for UTRA and CDMA2000, only trigger the event for cells included in the corresponding measurement object;

1> consider the entering condition for this event to be satisfied when both condition B2-1 and condition B2-2, as specified below, are fulfilled;

1> consider the leaving condition for this event to be satisfied when condition B2-3 or condition B2-4, i.e. at least one of the two, as specified below, is fulfilled;

Inequality B2-1 (Entering condition 1)

$$Mp + Hys < Thresh1$$

Inequality B2-2 (Entering condition 2)

$$Mn + Ofn - Hys > Thresh2$$

Inequality B2-3 (Leaving condition 1)

$$Mp - Hys > Thresh1$$

Inequality B2-4 (Leaving condition 2)

$$Mn + Ofn + Hys < Thresh2$$

The variables in the formula are defined as follows:

Mp is the measurement result of the PCell, not taking into account any offsets.

Mn is the measurement result of the inter-RAT neighbour cell, not taking into account any offsets. For CDMA2000 measurement result, *pilotStrength* is divided by -2.

Ofn is the frequency specific offset of the frequency of the inter-RAT neighbour cell (i.e. *offsetFreq* as defined within the *measObject* corresponding to the frequency of the inter-RAT neighbour cell).

Hys is the hysteresis parameter for this event (i.e. *hysteresis* as defined within *reportConfigInterRAT* for this event).

Thresh1 is the threshold parameter for this event (i.e. *b2-Threshold1* as defined within *reportConfigInterRAT* for this event).

Thresh2 is the threshold parameter for this event (i.e. *b2-Threshold2* as defined within *reportConfigInterRAT* for this event). For CDMA2000, *b2-Threshold2* is divided by -2.

Mp is expressed in dBm in case of RSRP, or in dB in case of RSRQ.

Mn is expressed in dBm or dB, depending on the measurement quantity of the inter-RAT neighbour cell.

Ofn, Hys are expressed in dB.

Thresh1 is expressed in the same unit as **Mp**.

Thresh2 is expressed in the same unit as **Mn**.

5.5.4.9 Event C1 (CSI-RS resource becomes better than threshold)

The UE shall:

1> consider the entering condition for this event to be satisfied when condition C1-1, as specified below, is fulfilled;

1> consider the leaving condition for this event to be satisfied when condition C1-2, as specified below, is fulfilled;

Inequality C1-1 (Entering condition)

$$Mcr + Ocr - Hys > Thresh$$

Inequality C1-2 (Leaving condition)

$$Mcr + Ocr + Hys < Thresh$$

The variables in the formula are defined as follows:

Mcr is the measurement result of the CSI-RS resource, not taking into account any offsets.

Ocr is the CSI-RS specific offset (i.e. *csi-RS-IndividualOffset* as defined within *measObjectEUTRA* corresponding to the frequency of the CSI-RS resource), and set to zero if not configured for the CSI-RS resource.

Hys is the hysteresis parameter for this event (i.e. *hysteresis* as defined within *reportConfigEUTRA* for this event).

Thresh is the threshold parameter for this event (i.e. *c1-Threshold* as defined within *reportConfigEUTRA* for this event).

Mcr, Thresh are expressed in dBm.

Ocr, Hys are expressed in dB.

5.5.4.10 Event C2 (CSI-RS resource becomes offset better than reference CSI-RS resource)

The UE shall:

1> consider the entering condition for this event to be satisfied when condition C2-1, as specified below, is fulfilled;

1> consider the leaving condition for this event to be satisfied when condition C2-2, as specified below, is fulfilled;

NOTE: The CSI-RS resource(s) that triggers the event is on the same frequency as the reference CSI-RS resource, i.e. both are on the frequency indicated in the associated *measObject*.

Inequality C2-1 (Entering condition)

$$Mcr + Ocr - Hys > Mref + Oref + Off$$

Inequality C2-2 (Leaving condition)

$$Mcr + Ocr + Hys < Mref + Oref + Off$$

The variables in the formula are defined as follows:

Mcr is the measurement result of the CSI-RS resource, not taking into account any offsets.

Ocr is the CSI-RS specific offset of the CSI-RS resource (i.e. *csi-RS-IndividualOffset* as defined within *measObjectEUTRA* corresponding to the frequency of the CSI-RS resource), and set to zero if not configured for the CSI-RS resource.

Mref is the measurement result of the reference CSI-RS resource (i.e. *c2-RefCSI-RS* as defined within *reportConfigEUTRA* for this event), not taking into account any offsets.

Oref is the CSI-RS specific offset of the reference CSI-RS resource (i.e. *csi-RS-IndividualOffset* as defined within *measObjectEUTRA* corresponding to the frequency of the reference CSI-RS resource), and is set to zero if not configured for the reference CSI-RS resource.

Hys is the hysteresis parameter for this event (i.e. *hysteresis* as defined within *reportConfigEUTRA* for this event).

Off is the offset parameter for this event (i.e. *c2-Offset* as defined within *reportConfigEUTRA* for this event).

Mcr, **Mref** are expressed in dBm.

Ocr, **Oref**, **Hys**, **Off** are expressed in dB.

5.5.4.11 Event W1 (WLAN becomes better than a threshold)

The UE shall:

1> consider the entering condition for this event to be satisfied when *wlan-MobilitySet* within *VarWLAN-MobilityConfig* does not contain any entries and condition W1-1, as specified below, is fulfilled;

1> consider the leaving condition for this event to be satisfied when condition W1-2, as specified below, is fulfilled;

Inequality W1-1 (Entering condition)

$$Mn - Hys > Thresh$$

Inequality W1-2 (Leaving condition)

$$Mn + Hys < Thresh$$

The variables in the formula are defined as follows:

Mn is the measurement result of WLAN(s) configured in the measurement object, not taking into account any offsets.

Hys is the hysteresis parameter for this event.

Thresh is the threshold parameter for this event (i.e. *w1-Threshold* as defined within *reportConfigInterRAT* for this event).

Mn is expressed in dBm.

Hys is expressed in dB.

Thresh is expressed in the same unit as **Mn**.

5.5.4.12 Event W2 (All WLAN inside WLAN mobility set becomes worse than threshold1 and a WLAN outside WLAN mobility set becomes better than threshold2)

The UE shall:

1> consider the entering condition for this event to be satisfied when both conditions W2-1 and W2-2 as specified below are fulfilled;

1> consider the leaving condition for this event to be satisfied when condition W2-3 or condition W2-4, i.e. at least one of the two, as specified below is fulfilled;

Inequality W2-1 (Entering condition 1)

$$Ms + Hys < Thresh1$$

Inequality W2-2 (Entering condition 2)

$$Mn - Hys > Thresh2$$

Inequality W2-3 (Leaving condition 1)

$$Ms - Hys > Thresh1$$

Inequality W2-4 (Leaving condition 2)

$$Mn + Hys < Thresh2$$

The variables in the formula are defined as follows:

Ms is the measurement result of WLAN(s) which matches all WLAN identifiers of at least one entry within *wlan-MobilitySet* in *VarWLAN-MobilityConfig*, not taking into account any offsets.

Mn is the measurement result of WLAN(s) configured in the measurement object which does not match all WLAN identifiers of any entry within *wlan-MobilitySet* in *VarWLAN-MobilityConfig*, not taking into account any offsets.

Hys is the hysteresis parameter for this event.

Thresh1 is the threshold parameter for this event (i.e. *w2-Threshold1* as defined within *reportConfigInterRAT* for this event).

Thresh2 is the threshold parameter for this event (i.e. *w2-Threshold2* as defined within *reportConfigInterRAT* for this event).

Mn, ***Ms*** are expressed in dBm.

Hys is expressed in dB.

Thresh1 is expressed in the same unit as ***Ms***.

Thresh2 is expressed in the same unit as ***Mn***.

5.5.4.13 Event W3 (All WLAN inside WLAN mobility set becomes worse than a threshold)

The UE shall:

1> consider the entering condition for this event to be satisfied when condition W3-1, as specified below, is fulfilled;

1> consider the leaving condition for this event to be satisfied when condition W3-2, as specified below, is fulfilled;

Inequality W3-1 (Entering condition)

$$Ms + Hys < Thresh$$

Inequality W3-2 (Leaving condition)

$$Ms - Hys > Thresh$$

The variables in the formula are defined as follows:

Ms is the measurement result of WLAN(s) which matches all WLAN identifiers of at least one entry within *wlan-MobilitySet* in *VarWLAN-MobilityConfig*, not taking into account any offsets.

Hys is the hysteresis parameter for this event.

Thresh is the threshold parameter for this event (i.e. *w3-Threshold* as defined within *reportConfigInterRAT* for this event).

Ms is expressed in dBm.

Hys is expressed in dB.

Thresh is expressed in the same unit as ***Ms***.

5.5.4.14 Event V1 (The channel busy ratio is above a threshold)

The UE shall:

1> consider the entering condition for this event to be satisfied when condition V1-1, as specified below, is fulfilled;

1> consider the leaving condition for this event to be satisfied when condition V1-2, as specified below, is fulfilled;

Inequality V1-1 (Entering condition)

$$Ms - Hys > Thresh$$

Inequality V1-2 (Leaving condition)

$$Ms + Hys < Thresh$$

The variables in the formula are defined as follows:

Ms is the measurement result of channel busy ratio of the transmission resource pool, not taking into account any offsets.

Hys is the hysteresis parameter for this event (i.e. *hysteresis* as defined within *reportConfigEUTRA* for this event).

Thresh is the threshold parameter for this event (i.e. *v1-Threshold* as defined within *ReportConfigEUTRA*).

Ms is expressed in decimal from 0 to 1 in steps of 0.01.

Hys is expressed in the same unit as ***Ms***.

Thresh is expressed in the same unit as ***Ms***.

5.5.4.15 Event V2 (The channel busy ratio is below a threshold)

The UE shall:

1> consider the entering condition for this event to be satisfied when condition V2-1, as specified below, is fulfilled;

1> consider the leaving condition for this event to be satisfied when condition V2-2, as specified below, is fulfilled;

Inequality V2-1 (Entering condition)

$$Ms + Hys < Thresh$$

Inequality V2-2 (Leaving condition)

$$Ms - Hys > Thresh$$

The variables in the formula are defined as follows:

Ms is the measurement result of channel busy ratio of the transmission resource pool, not taking into account any offsets.

Hys is the hysteresis parameter for this event (i.e. *hysteresis* as defined within *reportConfigEUTRA* for this event).

Thresh is the threshold parameter for this event (i.e. *v2-Threshold* as defined within *ReportConfigEUTRA*).

Ms is expressed in decimal from 0 to 1 in steps of 0.01.

Hys is expressed in the same unit as ***Ms***.

Thresh is expressed in the same unit as ***Ms***.

5.5.4.16 Event H1 (The Aerial UE height is above a threshold)

The UE shall:

1> consider the entering condition for this event to be satisfied when condition H1-1, as specified below, is fulfilled;

1> consider the leaving condition for this event to be satisfied when condition H1-2, as specified below, is fulfilled;

Inequality H1-1 (Entering condition)

$$Ms - Hys > Thresh + Offset$$

Inequality H1-2 (Leaving condition)

$$Ms + Hys < Thresh + Offset$$

The variables in the formula are defined as follows:

Ms is the Aerial UE height, not taking into account any offsets.

Hys is the hysteresis parameter (i.e. *h1-Hysteresis* as defined within *ReportConfigEUTRA*) for this event.

Thresh is the reference threshold parameter for this event given in *MeasConfig* (i.e. *heightThreshRef* as defined within *MeasConfig*).

Offset is the offset value to *heightThreshRef* to obtain the absolute threshold for this event. (i.e. *h1-ThresholdOffset* as defined within *ReportConfigEUTRA*)

Ms is expressed in meters.

Thresh is expressed in the same unit as ***Ms***.

5.5.4.17 Event H2 (The Aerial UE height is below a threshold)

The UE shall:

1> consider the entering condition for this event to be satisfied when condition H2-1, as specified below, is fulfilled;

1> consider the leaving condition for this event to be satisfied when condition H2-2, as specified below, is fulfilled;

Inequality H2-1 (Entering condition)

$$Ms + Hys < Thresh + Offset$$

Inequality H2-2 (Leaving condition)

$$Ms - Hys > Thresh + Offset$$

The variables in the formula are defined as follows:

Ms is the Aerial UE height, not taking into account any offsets.

Hys is the hysteresis parameter (i.e. *h2-Hysteresis* as defined within *ReportConfigEUTRA*) for this event.

Thresh is the reference threshold parameter for this event given in *MeasConfig* (i.e. *heightThreshRef* as defined within *MeasConfig*).

Offset is the offset value to *heightThreshRef* to obtain the absolute threshold for this event. (i.e. *h2-ThresholdOffset* as defined within *ReportConfigEUTRA*)

Ms is expressed in meters.

Thresh is expressed in the same unit as *Ms*.

5.5.4.18 Void

5.5.4.19 Void

5.5.5 Measurement reporting

5.5.5.1 General

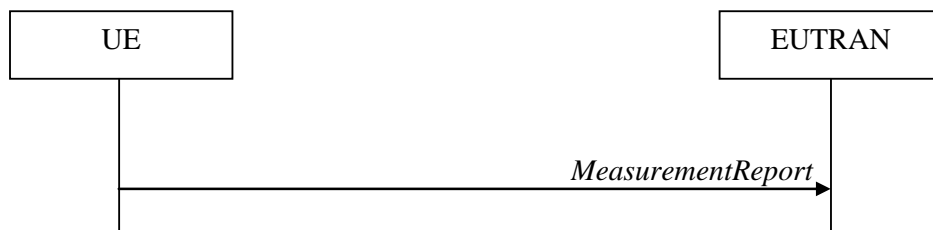

Figure 5.5.5.1-1: Measurement reporting

The purpose of this procedure is to transfer measurement results from the UE to E-UTRAN. The UE shall initiate this procedure only after successful security activation.

For the *measId* for which the measurement reporting procedure was triggered, the UE shall set the *measResults* within the *MeasurementReport* message as follows:

- 1> set the *measId* to the measurement identity that triggered the measurement reporting;
- 1> set the *measResultPCell* to include the quantities of the PCell;
- 1> set the *measResultServFreqList* to include for each E-UTRA SCell that is configured, if any, within *measResultSCell* the quantities of the concerned SCell, if available according to performance requirements in TS 36.133 [16], except if *purpose* for the *reportConfig* associated with the *measId* that triggered the measurement reporting is set to *reportLocation*;
- 1> if the *reportConfig* associated with the *measId* that triggered the measurement reporting includes *reportAddNeighMeas*:
 - 2> for each E-UTRA serving frequency for which *measObjectId* is referenced in the *measIdList*, other than the frequency corresponding with the *measId* that triggered the measurement reporting:
 - 3> set the *measResultServFreqList* to include within *measResultBestNeighCell* the *physCellId* and the quantities of the best non-serving cell, based on RSRP, on the concerned serving frequency;
- 1> if the *triggerType* is set to *event*; and if the corresponding *measObject* concerns NR; and if *eventId* is set to *eventB1-NR* or *eventB2-NR*; or
- 1> if the *triggerType* is set to *event*; and if *eventId* is set to *eventA3* or *eventA4* or *eventA5*:

- 2> if *purpose* for the *reportConfig* or *reportConfigInterRAT* associated with the *measId* that triggered the measurement reporting is set to a value other than *reportLocation*:
 - 3> set the *measResultServFreqListNR* to include for each NR serving frequency that the UE is configured to measure according to TS 38.331 [82], if any, the following:
 - 4> set *measResultSCell* to include the available results of the NR serving cell, as specified in 5.5.5.2;
 - 4> if the *reportConfig* associated with the *measId* that triggered the measurement reporting includes *reportAddNeighMeas* and if *eventId* is set to *eventA3* or *eventA4* or *eventA5*:
 - 5> set *measResultBestNeighCell* to include the available results, as specified in 5.5.5.2, of the non-serving cell with the highest sorting quantity determined as specified in 5.5.5.3;
 - 3> for each (serving or neighbouring) cell for which the UE reports results according to the previous, additionally include available beam results according to the following:
 - 4> if *maxReportRS-Index* is configured, set *measResultRS-IndexList* to include available results, as specified in 5.5.5.2, of up to *maxReportRS-Index* beams, ordered based on the quantity determined as specified in 5.5.5.3;
 - 1> if there is at least one applicable neighbouring cell to report:
 - 2> set the *measResultNeighCells* to include the best neighbouring cells up to *maxReportCells* in accordance with the following:
 - 3> if the *triggerType* is set to *event*:
 - 4> include the cells included in the *cellsTriggeredList* as defined within the *VarMeasReportList* for this *measId*;
 - 3> else:
 - 4> include the applicable cells for which the new measurement results became available since the last periodical reporting or since the measurement was initiated or reset;
- NOTE 1: The reliability of the report (i.e. the certainty it contains the strongest cells on the concerned frequency) depends on the measurement configuration i.e. the *reportInterval*. The related performance requirements are specified in TS 36.133 [16].
- 3> for each cell that is included in the *measResultNeighCells*, include the *physCellId*;
 - 3> if the *triggerType* is set to *event*; or the *purpose* is set to *reportStrongestCells* or to *reportStrongestCellsForSON*:
 - 4> for each included cell, include the layer 3 filtered measured results in accordance with the *reportConfig* for this *measId*, ordered as follows:
 - 5> if the *measObject* associated with this *measId* concerns E-UTRA:
 - 6> set the *measResult* to include the quantity(ies) indicated in the *reportQuantity* within the concerned *reportConfig*;
 - 6> sort the included cells in order of decreasing *triggerQuantity*, i.e. the best cell is included first;
 - 5> if the *measObject* associated with this *measId* concerns NR:
 - 6> set the *measResultCell* to include the quantity(ies) indicated in the *reportQuantityCellNR* within the concerned *reportConfig*;
 - 6> if *maxReportRS-Index* and *reportQuantityRS-IndexNR* are configured, set *measResultRS-IndexList* to include the result of the best beam if *threshRS-Index* is included in the *VarMeasConfig* for the corresponding *measObject*, and the remaining beams whose quantity is above *threshRS-Index*, up to *maxReportRS-Index* beams in total;
 - 7> order beams based on the sorting quantity determined as specified in 5.5.5.3;

- 7> for each included beam:
 - 8> include *ssbIndex*;
 - 8> if *reportRS-IndexResultsNR* is set to TRUE, for each quantity indicated, include the corresponding measurement result in *measResultSSB-Index* for each *ssb-Index*;
- 6> sort the included cells in order of decreasing sorting quantity determined as specified in 5.5.5.3;
- 5> if the *measObject* associated with this *measId* concerns UTRA FDD and if *ReportConfigInterRAT* includes the *reportQuantityUTRA-FDD*:
 - 6> set the *measResult* to include the quantities indicated by the *reportQuantityUTRA-FDD* in order of decreasing *measQuantityUTRA-FDD* within the *quantityConfig*, i.e. the best cell is included first;
- 5> if the *measObject* associated with this *measId* concerns UTRA FDD and if *ReportConfigInterRAT* does not include the *reportQuantityUTRA-FDD*; or
- 5> if the *measObject* associated with this *measId* concerns UTRA TDD, GERAN or CDMA2000:
 - 6> set the *measResult* to the quantity as configured for the concerned RAT within the *quantityConfig* in order of either decreasing quantity for UTRA and GERAN or increasing quantity for CDMA2000 *pilotStrength*, i.e. the best cell is included first;
- 3> else if the *purpose* is set to *reportCGI* and the corresponding *measObject* concerns a RAT other than NR:
 - 4> if the mandatory present fields of the *cgi-Info* for the cell indicated by the *cellForWhichToReportCGI* in the associated *measObject* have been obtained:
 - 5> if the *includeMultiBandInfo* is configured:
 - 6> include the *freqBandIndicator*;
 - 6> if the cell broadcasts the *multiBandInfoList*, include the *multiBandInfoList*;
 - 6> if the cell broadcasts the *freqBandIndicatorPriority*, include the *freqBandIndicatorPriority*;
 - 5> if the cell broadcasts a CSG identity:
 - 6> include the *csg-Identity*;
 - 6> include the *csg-MemberStatus* and set it to *member* if the cell is a CSG member cell;
 - 5> if the *si-RequestForHO* is configured within the *reportConfig* associated with this *measId*:
 - 6> include the *cgi-Info* containing all the fields other than the *plmn-IdentityList* that have been successfully acquired;
 - 6> include, within the *cgi-Info*, the field *plmn-IdentityList* in accordance with the following:
 - 7> if the cell is a CSG member cell, determine the subset of the PLMN identities, starting from the second entry of PLMN identities in the broadcast information, that meet the following conditions:
 - a) equal to the RPLMN or an EPLMN; and
 - b) the CSG whitelist of the UE includes an entry comprising of the concerned PLMN identity and the CSG identity broadcast by the cell;
 - 7> if the subset of PLMN identities determined according to the previous includes at least one PLMN identity, include the *plmn-IdentityList* and set it to include this subset of the PLMN identities;
 - 7> if the cell is a CSG member cell, include the *primaryPLMN-Suitable* if the primary PLMN meets conditions a) and b) specified above;

7> if the cell does not broadcast *csg-Identity* and the UE is capable of reporting the *plmn-IdentityList* from cells not broadcasting *csg-Identity*:

8> include in the *plmn-IdentityList* the list of identities starting from the second entry of PLMN identities in the broadcast information;

5> else:

6> include the *cgi-Info* containing all the fields that have been successfully acquired and in accordance with the following:

7> include in the *plmn-IdentityList* the list of identities starting from the second entry of PLMN Identities in the broadcast information;

4> if the *cellAccessRelatedInfoList-5GC* has been acquired:

5> include *cgi-Info-5GC*;

NOTE 1a: The UE may include the *cgi-Info-5GC* even when the N1 mode is disabled.

3> else if the *purpose* is set to *reportCGI* and the corresponding *measObject* concerns NR RAT:

4> if the Cell information of *cgi-Info* for the cell indicated by the *cellForWhichToReportCGI* in the associated *measObject* has been obtained:

5> include *plmn-IdentityInfoList* including *plmn-IdentityList*, *trackingAreaCode* (if available), *ran-AreaCode* (if available) and *cellIdentity* for each entry of the *plmn-IdentityInfoList*;

5> include *frequencyBandList* if broadcasted;

4> else if MIB associated with the concerned *measObject* indicates that SIB1 is not broadcast:

5> include the *noSIB1* field;

1> for the cells included according to the previous (i.e. covering the PCell, the SCells, the best non-serving cells on serving frequencies as well as neighbouring EUTRA cells) include results according to the extended RSRQ if corresponding results are available according to the associated performance requirements defined in TS 36.133 [16];

1> if there is at least one applicable CSI-RS resource to report:

2> set the *measResultCSI-RS-List* to include the best CSI-RS resources up to *maxReportCells* in accordance with the following:

3> if the *triggerType* is set to *event*:

4> include the CSI-RS resources included in the *csi-RS-TriggeredList* as defined within the *VarMeasReportList* for this *measId*;

3> else:

4> include the applicable CSI-RS resources for which the new measurement results became available since the last periodical reporting or since the measurement was initiated or reset;

NOTE 2: The reliability of the report (i.e. the certainty it contains the strongest CSI-RS resources on the concerned frequency) depends on the measurement configuration i.e. the *reportInterval*. The related performance requirements are specified in TS 36.133 [16].

3> for each CSI-RS resource that is included in the *measResultCSI-RS-List*:

4> include the *measCSI-RS-Id*;

4> include the layer 3 filtered measured results in accordance with the *reportConfig* for this *measId*, ordered as follow:

- 5> set the *csi-RSRP-Result* to include the quantity indicated in the *reportQuantity* within the concerned *reportConfig* in order of decreasing *triggerQuantityCSI-RS*, i.e. the best CSI-RS resource is included first;
- 4> if *reportCRS-Meas* is set to *true* within the associated *reportConfig*, and the cell indicated by *physCellId* of this CSI-RS resource is not a serving cell:
 - 5> set the *measResultNeighCells* to include the cell indicated by *physCellId* of this CSI-RS resource, and include the *physCellId*;
 - 5> set the *rsrpResult* to include the RSRP of the concerned cell, if available according to performance requirements in TS 36.133 [16];
 - 5> set the *rsrqResult* to include the RSRQ of the concerned cell, if available according to performance requirements in TS 36.133 [16];
- 1> if the *ue-RxTxTimeDiffPeriodical* is configured within the corresponding *reportConfig* for this *measId*:
 - 2> set the *ue-RxTxTimeDiffResult* to the measurement result provided by lower layers;
 - 2> set the *currentSFN*;
- 1> if the *measRSSI-ReportConfig* is configured within the corresponding *reportConfig* for this *measId*:
 - 2> set the *rsi-Result* to the average of sample value(s) provided by lower layers in the *reportInterval*;
 - 2> set the *channelOccupancy* to the rounded percentage of sample values which are beyond to the *channelOccupancyThreshold* within all the sample values in the *reportInterval*;
- 1> if the *measRSSI-ReportConfigNR* is configured within the corresponding *reportConfigInterRAT* for this *measId*:
 - 2> set the *rsi-ResultNR* to the average of sample value(s) provided by lower layers in the *reportInterval*;
 - 2> set the *channelOccupancyNR* to the rounded percentage of sample values which are beyond to the *channelOccupancyThresholdNR* within all the sample values in the *reportInterval*;
- 1> if uplink PDCP delay results are available:
 - 2> set the *ul-PDCP-DelayResultList* to include the uplink PDCP delay results available;
- 1> if uplink PDCP delay value results are available:
 - 2> set the *ul-PDCP-DelayValueResultList* to include the corresponding average uplink PDCP delay values;
- 1> if the *includeLocationInfo* is configured in the corresponding *reportConfig* for this *measId* or if *purpose* for the *reportConfig* associated with the *measId* that triggered the measurement reporting is set to *reportLocation*; and detailed location information that has not been reported is available, set the content of the *locationInfo* as follows:
 - 2> include the *locationCoordinates*;
 - 2> if available, include the *gnss-TOD-msec*, except if *purpose* for the *reportConfig* associated with the *measId* that triggered the measurement reporting is set to *reportLocation*;
 - 2> include the *verticalVelocityInfo*, if available;
- 1> if the *includeWLAN-Meas* is configured in the corresponding *reportConfig* for this *measId*, set the *measResults* as follows:
 - 2> if available, include the *logMeasResultListWLAN*, in order of decreasing RSSI for WLAN APs;
- 1> if the *includeBT-Meas* is configured in the corresponding *reportConfig* for this *measId*, set the *measResults* as follows:
 - 2> if available, include the *logMeasResultListBT*, in order of decreasing RSSI for Bluetooth beacons;
- 1> if the *reportSSTD-Meas* is set to *true* or *pSCell* within the corresponding *reportConfig* for this *measId*:

- 2> set the *measResultSSTD* to the measurement results provided by lower layers;
- 1> if the *reportSFTD-Meas* is set to *neighborCells* or *pSCell* within the corresponding *reportConfigInterRAT* for this *measId*, for each applicable cell for which results are available:
 - 2> set *sfm-OffsetResult* and *frameBoundaryOffsetResult* to the measurement results provided by lower layers;
 - 2> if the *ss-rsrp* in the *reportQuantityCellNR* is set to *TRUE* within the corresponding *reportConfigInterRAT* for this *measId*:
 - 3> include *rsrpResult* set to the RSRP of the concerned cell;
 - 3> include *rsrpResult* set to the RSRP of the concerned cell;
- 1> if there is at least one applicable transmission resource pool to report:
 - 2> set the *measResultListCBR* to include the CBR measurement results in accordance with the following:
 - 3> if the *triggerType* is set to *event*:
 - 4> include the transmission resource pools included in the *poolsTriggeredList* as defined within the *VarMeasReportList* for this *measId*;
 - 3> else:
 - 4> include the applicable transmission resource pools for which the new measurement results became available since the last periodical reporting or since the measurement was initiated or reset;
 - 3> for each transmission resource pool to be reported:
 - 4> set the *poolIdentity* to the *poolReportId* of this transmission resource pool;
 - 4> if *adjacencyPSSCH-PSSCH* is set to *TRUE* for this transmission resource pool:
 - 5> set the *cbr-PSSCH* to the CBR measurement result on PSSCH and PSCCH of this transmission resource pool provided by lower layers;
 - 4> else:
 - 5> set the *cbr-PSSCH* to the CBR measurement result on PSSCH of this transmission resource pool provided by lower layers if available;
 - 5> set the *cbr-PSCCH* to the CBR measurement result on PSCCH of this transmission resource pool provided by lower layers if available;
 - 2> set the *measResultSensing* to include the sensing measurement results in accordance with the following:
 - 3> include the applicable transmission resource pools for which the new measurement results became available since the last periodical reporting or since the measurement was initiated or reset;
 - 3> for each transmission resource pool to be reported:
 - 4> set the *sensingResult* to the sensing measurement results provided by the lower layers;
 - 1> if the *triggerType* is set to *event*; and if *eventId* is set to *eventH1* or *eventH2*:
 - 2> set the *heightUE* to include the altitude of the UE;
 - 1> increment the *numberOfReportsSent* as defined within the *VarMeasReportList* for this *measId* by 1;
 - 1> stop the periodical reporting timer, if running;
 - 1> if the *numberOfReportsSent* as defined within the *VarMeasReportList* for this *measId* is less than the *reportAmount* as defined within the corresponding *reportConfig* for this *measId*:
 - 2> start the periodical reporting timer with the value of *reportInterval* as defined within the corresponding *reportConfig* for this *measId*;
 - 1> else:

- 2> if the *triggerType* is set to *periodical*:
 - 3> remove the entry within the *VarMeasReportList* for this *measId*;
 - 3> remove this *measId* from the *measIdList* within *VarMeasConfig*;
- 1> if the measured results are for CDMA2000 HRPD:
 - 2> set the *preRegistrationStatusHRPD* to the UE's CDMA2000 upper layer's HRPD *preRegistrationStatus*;
- 1> if the measured results are for CDMA2000 1xRTT:
 - 2> set the *preRegistrationStatusHRPD* to *FALSE*;
- 1> if the measured results are for WLAN:
 - 2> set the *measResultListWLAN* to include the quantities within the *quantityConfigWLAN* for up to *maxReportCells* WLAN(s), determined according to the following:
 - 3> include WLAN the UE is connected to, if any;
 - 3> if *reportAnyWLAN* is set to *TRUE*:
 - 4> consider WLAN with any WLAN identifiers to be applicable for measurement reporting;
 - 3> else:
 - 4> consider only WLANs which do not match all WLAN identifiers of any entry within *wlan-MobilitySet* in *VarWLAN-MobilityConfig* to be applicable for measurement reporting;
 - 3> include applicable WLAN in order of decreasing WLAN RSSI, i.e. the best WLAN is included first;
 - 2> for each included WLAN:
 - 3> set *wlan-Identifiers* to include all WLAN identifiers that can be acquired for the WLAN measured;
 - 3> set *connectedWLAN* to *TRUE* if the UE is connected to the WLAN measured;
 - 3> if *reportQuantityWLAN* exists within the *ReportConfigInterRAT* within the *VarMeasConfig* for this *measId*:
 - 4> if *bandRequestWLAN* is set to *TRUE*:
 - 5> set *bandWLAN* to include WLAN band of the WLAN measured;
 - 4> if *carrierInfoRequestWLAN* is set to *TRUE*:
 - 5> set *carrierInfoWLAN* to include WLAN carrier information of the WLAN measured if it can be acquired;
 - 4> if *availableAdmissionCapacityRequestWLAN* is set to *TRUE*:
 - 5> set the *measResult* to include *availableAdmissionCapacityWLAN* if it can be acquired;
 - 4> if *backhaulDL-BandwidthRequestWLAN* is set to *TRUE*:
 - 5> set the *measResult* to include *backhaulDL-BandwidthWLAN* if it can be acquired;
 - 4> if *backhaulUL-BandwidthRequestWLAN* is set to *TRUE*:
 - 5> set the *measResult* to include *backhaulUL-BandwidthWLAN* if it can be acquired;
 - 4> if *channelUtilizationRequestWLAN* is set to *TRUE*:
 - 5> set the *measResult* to include *channelUtilizationWLAN* if it can be acquired;
 - 4> if *stationCountRequestWLAN* is set to *TRUE*:
 - 5> set the *measResult* to include *stationCountWLAN* if it can be acquired;

- 1> if the measurement configuration that triggered the measurement reporting procedure was configured by an *sl-ConfigDedicatedEUTRA* that was received within an NR *RRCReconfiguration* message:
 - 2> submit the *MeasurementReport* message via SRB1 embedded in NR RRC message *ULInformationTransferIRAT* as specified in TS 38.331 [82].
- 1> else if the UE is configured with NE-DC:
 - 2> submit the *MeasurementReport* message via SRB1 embedded in NR RRC message *ULInformationTransferMRDC* as specified in TS 38.331 [82].
- 1> else:
 - 2> submit the *MeasurementReport* message to lower layers for transmission, upon which the procedure ends;

5.5.5.2 Determination of available NR measurement results

When configured to report measurement results of the serving and the best neighbouring cells on NR serving frequencies, the UE shall consider NR measurement results to be available as follows:

- 1> only SSB based results are available and only if configured to measure these for the concerned serving frequency;
- 1> for the serving cell:
 - 2> include cell quantities RSRP and RSRQ while SINR is included if the UE is configured to measure this quantity on an NR frequency, possibly different from the concerned serving frequency, but only if configured by NR *measConfig*;
 - 2> include beam results and beam quantities if the UE is configured to measure these on an NR frequency, possibly different from the concerned serving frequency, but only if configured by NR *measConfig*;
- 1> for a neighbouring cell:
 - 2> include cell quantities, beam results and beam quantities if the UE is configured to measure these on an NR frequency, possibly different from the concerned serving frequency, but only if configured by NR *measConfig*.
- 1> filter available results according to the applicable field in NR *quantityConfig*;

5.5.5.3 Selection of NR sorting quality

When configured to report the best cells or beams, the UE shall determine the quantity that is used to order and select as follows:

- 1> for cells on the frequency associated with the *measId* that triggered the measurement reporting, if the *reportTrigger* is set to *event*, consider the quantity used in *bN-ThresholdYNR* to be the sorting quantity;
- 1> for other cases, determine the sorting quantity as follows:
 - 2> consider the following quantities as candidate sorting quantities:
 - 3> for cells on the frequency associated with the *measId* that triggered the measurement reporting (for a *triggerType* set to *periodical*):
 - 4> the quantities defined by *reportQuantityCellNR*, when used for sorting cells;
 - 4> the quantities defined by *reportQuantityRS-IndexNR*, when used for sorting beams;
 - 3> for cells, serving or non-serving (i.e. within *reportAddNeighMeas*), on NR serving frequencies other than the one associated with the *measId* triggering reporting:
 - 4> the available quantities of available NR measurement results as specified in 5.5.5.2;
 - 2> if there is a single candidate sorting quantity;

- 3> consider the concerned quantity to be the sorting quantity;
- 2> else:
 - 3> if RSRP is one of the candidate sorting quantities;
 - 4> consider RSRP to be the sorting quantity;
 - 3> else:
 - 4> consider RSRQ to be the sorting quantity;

5.5.6 Measurement related actions

5.5.6.1 Actions upon handover and re-establishment

E-UTRAN applies the handover procedure as follows:

- when performing the handover procedure, as specified in 5.3.5.4, ensure that a *measObjectId* corresponding to each handover target serving frequency is configured as a result of the procedures described in this subclause and in 5.3.5.4;
- when changing the band while the physical frequency remains unchanged, E-UTRAN releases the *measObject* corresponding to the source frequency and adds a *measObject* corresponding to the target frequency (i.e. it does not reconfigure the *measObject*);

E-UTRAN applies the re-establishment procedure as follows:

- when performing the connection re-establishment procedure, as specified in 5.3.7, ensure that a *measObjectId* corresponding each target serving frequency is configured as a result of the procedure described in this subclause and the subsequent connection reconfiguration procedure immediately following the re-establishment procedure;
- in the first reconfiguration following the re-establishment when changing the band while the physical frequency remains unchanged, E-UTRAN releases the *measObject* corresponding to the source frequency and adds a *measObject* corresponding to the target frequency (i.e. it does not reconfigure the *measObject*);

The UE shall:

- 1> for each *measId* included in the *measIdList* within *VarMeasConfig*:
 - 2> if the *triggerType* is set to *periodical*:
 - 3> remove this *measId* from the *measIdList* within *VarMeasConfig*;
- 1> if the procedure was triggered due to a handover or successful re-establishment and the procedure involves a change of primary frequency, update the *measId* values in the *measIdList* within *VarMeasConfig* as follows:
 - 2> if a *measObjectId* value corresponding to the target primary frequency exists in the *measObjectList* within *VarMeasConfig*:
 - 3> for each *measId* value in the *measIdList*:
 - 4> if the *measId* value is linked to the *measObjectId* value corresponding to the source primary frequency:
 - 5> link this *measId* value to the *measObjectId* value corresponding to the target primary frequency;
 - 4> else if the *measId* value is linked to the *measObjectId* value corresponding to the target primary frequency:
 - 5> link this *measId* value to the *measObjectId* value corresponding to the source primary frequency;
 - 2> else:
 - 3> remove all *measId* values that are linked to the *measObjectId* value corresponding to the source primary frequency;

1> remove all measurement reporting entries within *VarMeasReportList*;

1> stop the periodical reporting timer or timer T321, whichever one is running, as well as associated information (e.g. *timeToTrigger*) for all *measId*;

1> release the measurement gaps (configured by E-UTRA RRC), if activated;

NOTE 1: If the UE requires measurement gaps to perform inter-frequency or inter-RAT measurements, the UE resumes the inter-frequency and inter-RAT measurements after the E-UTRAN has setup the measurement gaps.

NOTE 2: In this procedure, the UE may or may not release the *measGapSharingConfig*.

5.5.6.2 Speed dependant scaling of measurement related parameters

The UE shall adjust the value of the following parameter configured by the E-UTRAN depending on the UE speed: *timeToTrigger*. The UE shall apply 3 different levels, which are selected as follows:

The UE shall:

1> perform mobility state detection using the mobility state detection as specified in TS 36.304 [4] with the following modifications:

2> counting handovers instead of cell reselections;

2> applying the parameter applicable for RRC_CONNECTED as included in *speedStatePars* within *VarMeasConfig*;

1> if high mobility state is detected:

2> use the *timeToTrigger* value multiplied by *sf-High* within *VarMeasConfig*;

1> else if medium mobility state is detected:

2> use the *timeToTrigger* value multiplied by *sf-Medium* within *VarMeasConfig*;

1> else:

2> no scaling is applied;

5.5.7 Inter-frequency RSTD measurement indication

5.5.7.1 General

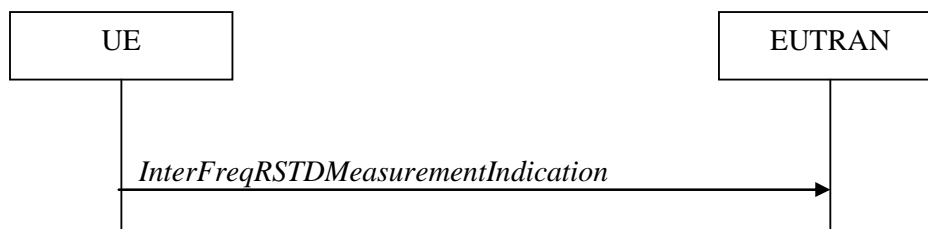

Figure 5.5.7.1-1: Inter-frequency RSTD measurement indication

The purpose of this procedure is to indicate to the network that the UE is going to start/stop OTDOA inter-frequency RSTD measurements which require measurement gaps as specified in TS 36.133 [16], clause 8.1.2.6. The procedure is also used to indicate to the network that the UE is going to start/stop OTDOA intra-frequency RSTD measurements which require measurement gaps. This procedure is also used to indicate to the network the measurement gap that the category M1 or M2 UE prefers to perform RSTD measurements with dense PRS configuration, as specified in TS 36.133 [16], Table 8.1.2.1-3.

NOTE: It is a network decision to configure the measurement gap.

5.5.7.2 Initiation

The UE shall:

- 1> if and only if upper layers indicate to start performing inter-frequency RSTD measurements and the UE requires measurement gaps for these measurements while measurement gaps are either not configured or not sufficient:
- 2> initiate the procedure to indicate start;

NOTE 1: The UE verifies the measurement gap situation only upon receiving the indication from upper layers. If at this point in time sufficient gaps are available, the UE does not initiate the procedure. Unless it receives a new indication from upper layers, the UE is only allowed to further repeat the procedure in the same PCell once per frequency if the provided measurement gaps are insufficient.

- 1> if and only if upper layers indicate to stop performing inter-frequency RSTD measurements:
- 2> initiate the procedure to indicate stop;

NOTE 2: The UE may initiate the procedure to indicate stop even if it did not previously initiate the procedure to indicate start.

5.5.7.3 Actions related to transmission of *InterFreqRSTDMeasurementIndication* message

The UE shall set the contents of *InterFreqRSTDMeasurementIndication* message as follows:

- 1> if the procedure is initiated to indicate start or stop of inter-frequency RSTD measurements:
 - 2> set the *rstd-InterFreqIndication* as follows:
 - 3> if the procedure is initiated to indicate start of inter-frequency RSTD measurements:
 - 4> set the *rstd-InterFreqInfoList* according to the information received from upper layers;
 - 4> for category M1 or M2 UE, if the procedure is initiated to indicate the measurement gap that the UE prefers to perform RSTD measurements with dense PRS configuration:
 - 5> set the *measPRS-Offset-r15* according to the UE preference;
 - 3> else if the procedure is initiated to indicate stop of inter-frequency RSTD measurements:
 - 4> set the *rstd-InterFreqIndication* to the value *stop*;
 - 1> else:
 - 2> set the *rstd-InterFreqIndication* as follows:
 - 3> if the procedure is initiated to indicate start of intra-frequency RSTD measurements:
 - 4> set the *carrierFreq* in the *rstd-InterFreqInfoList* to the carrier frequency of the serving cell;
 - 4> for category M1 or M2 UE, if the procedure is initiated to indicate the measurement gap that the UE prefers to perform RSTD measurements with dense PRS configuration:
 - 5> set the *measPRS-Offset-r15* according to the UE preference;
 - 3> else if the procedure is initiated to indicate stop of intra-frequency RSTD measurements:
 - 4> set the *rstd-InterFreqIndication* to the value *stop*;
 - 1> submit the *InterFreqRSTDMeasurementIndication* message to lower layers for transmission, upon which the procedure ends;

5.6 Other

5.6.0 General

For NB-IoT, only a subset of the procedures described in this subclause apply.

Table 5.6.0-1 specifies the procedures that are applicable to NB-IoT. All other procedures are not applicable to NB-IoT; this is not further stated in the corresponding procedures.

Table 5.6.0-1: "Other" Procedures applicable to a NB-IoT UE

| Subclause | Procedures |
|-----------|--|
| 5.6.1 | DL information transfer |
| 5.6.2 | UL information transfer |
| 5.6.3 | UE Capability transfer |
| 5.6.5 | UE information (see NOTE) |
| 5.6.23 | PUR Configuration Request |
| 5.6.24 | Neighbour Relation Reporting for SON ANR in NB-IoT |

NOTE: Not applicable for a UE that only supports the Control Plane CIoT EPS optimisation (see TS 24.301 [35]).

5.6.1 DL information transfer

5.6.1.1 General

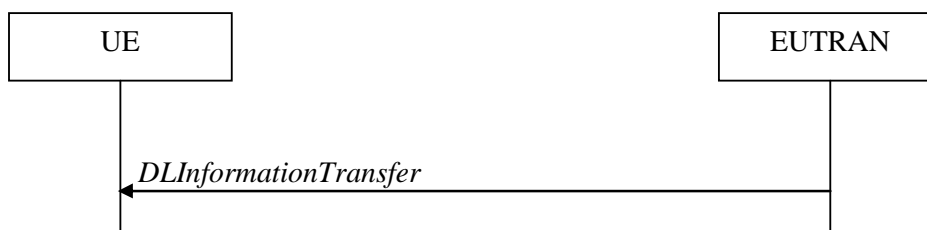

Figure 5.6.1.1-1: DL information transfer

The purpose of this procedure is to transfer NAS, (tunnelled) non-3GPP dedicated information or time reference information from E-UTRAN to a UE in RRC_CONNECTED, or to transfer F1-C related information from IAB Donor-CU to IAB-DU via IAB-MT in RRC_CONNECTED.

5.6.1.2 Initiation

E-UTRAN initiates the DL information transfer procedure whenever there is a need to transfer NAS, non-3GPP dedicated information, time reference information or F1AP dedicated information. E-UTRAN initiates the DL information transfer procedure by sending the *DLInformationTransfer* message.

5.6.1.3 Reception of the *DLInformationTransfer* by the UE

Upon receiving *DLInformationTransfer* message, the UE shall:

- 1> if the UE is a NB-IoT UE; or
- 1> if the *dedicatedInfoType* is present and set to *dedicatedInfoNAS*:
 - 2> forward the *dedicatedInfoNAS* to the NAS upper layers.
- 1> if the *dedicatedInfoType* is present and set to *dedicatedInfoCDMA2000-1XRTT* or to *dedicatedInfoCDMA2000-HRPD*:

- 2> forward the *dedicatedInfoCDMA2000* to the CDMA2000 upper layers;
- 1> if *timeReferenceInfo* is included:
 - 2> calculate the time reference based on the included *time*, *timeInfoType* and *referenceSFN* in *timeReferenceInfo*;
 - 2> calculate the inaccuracy of the time reference based on the *uncertainty* and other implementation-related inaccuracies, if *uncertainty* is included in *timeReferenceInfo*;
 - 2> inform upper layers of the time reference and, if *uncertainty* is included in *timeReferenceInfo*, of the inaccuracy of the time reference.

Upon receiving *DLInformationTransfer* message, the the IAB-MT shall:

- 1> if *dedicatedInfoF1c* is included:
- 2> forward *dedicatedInfoF1c* to the IAB-DU.

5.6.2 UL information transfer

5.6.2.1 General

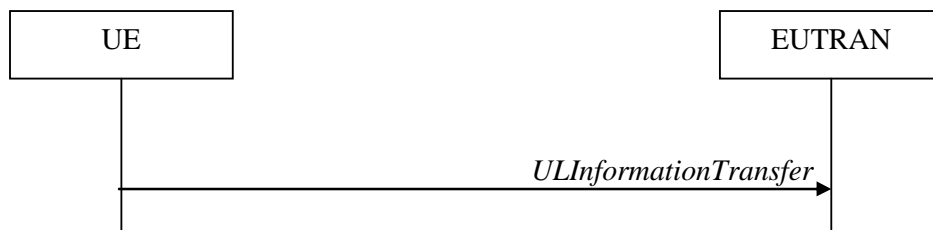

Figure 5.6.2.1-1: UL information transfer

The purpose of this procedure is to transfer NAS or (tunnelled) non-3GPP dedicated information from the UE to E-UTRAN, or to transfer F1AP dedicated information from IAB-DU to IAB Donor-CU via IAB-MT in RRC_CONNECTED.

5.6.2.2 Initiation

A UE in RRC_CONNECTED initiates the UL information transfer procedure whenever there is a need to transfer NAS, non-3GPP dedicated information, except at RRC connection establishment or resume in which case the NAS information is piggybacked to the *RRCConnectionSetupComplete* or *RRCConnectionResumeComplete* message correspondingly. In addition, an IAB-MT in RRC_CONNECTED initiates the UL information transfer procedure whenever there is a need to transfer F1-C related information. The UE initiates the UL information transfer procedure by sending the *ULInformationTransfer* message. When CDMA2000 information has to be transferred, the UE shall initiate the procedure only if SRB2 is established. When F1-C related information has to be transferred, the IAB-MT shall initiate the procedure only if SRB2 is established.

5.6.2.3 Actions related to transmission of *ULInformationTransfer* message

The UE shall set the contents of the *ULInformationTransfer* message as follows:

- 1> if there is a need to transfer NAS information:
 - 2> if the UE is a NB-IoT UE:
 - 3> set the *dedicatedInfoNAS* to include the information received from upper layers;
 - 2> else, set the *dedicatedInfoType* to include the *dedicatedInfoNAS*;
- 1> if there is a need to transfer CDMA2000 1XRTT information:

- 2> set the *dedicatedInfoType* to include the *dedicatedInfoCDMA2000-1XRTT*;
- 1> if there is a need to transfer CDMA2000 HRPD information:
 - 2> set the *dedicatedInfoType* to include the *dedicatedInfoCDMA2000-HRPD*;
- 1> upon RRC connection establishment, if UE supports the Control Plane CIoT EPS/5GS optimisation and UE does not need UL gaps during continuous uplink transmission:
 - 2> configure lower layers to stop using UL gaps during continuous uplink transmission in FDD for *ULInformationTransfer* message and subsequent uplink transmission in RRC_CONNECTED except for UL transmissions as specified in TS 36.211 [21];
- 1> if there is a need to transfer F1-C related information (applies only to IAB-MT):
 - 2> include the *dedicatedInfoF1c*;
- 1> submit the *ULInformationTransfer* message to lower layers for transmission, upon which the procedure ends;

5.6.2.4 Failure to deliver *ULInformationTransfer* message

The UE shall:

- 1> if the UE is a NB-IoT UE, AS security is not started and radio link failure occurs before the successful delivery of *ULInformationTransfer* messages has been confirmed by lower layers; or
- 1> if mobility (i.e. handover, RRC connection re-establishment) occurs before the successful delivery of *ULInformationTransfer* messages has been confirmed by lower layers:
 - 2> inform upper layers about the possible failure to deliver the information contained in the concerned *ULInformationTransfer* messages;

5.6.2a UL information transfer for MR-DC

5.6.2a.1 General

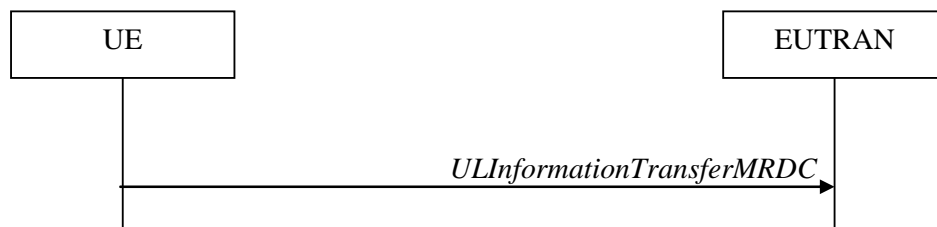

Figure 5.6.2a.1-1: UL information transfer MR-DC

The purpose of this procedure is to transfer from the UE to E-UTRAN MR-DC dedicated information e.g. the NR RRC Measurement Report and the NR RRC UE assistance information and the NR RRC IAB other information messages or an NR *RRCReconfigurationComplete* (transmitted upon CPC execution if only SRB1 is configured and the UE is operating in EN-DC).

5.6.2a.2 Initiation

A UE in RRC_CONNECTED initiates the UL information transfer procedure whenever there is a need to transfer MR DC dedicated information as specified in TS 38.331 [82]. I.e. the procedure is not used during an RRC connection reconfiguration involving NR connection reconfiguration, in which case the MR DC information is piggybacked to the *RRCConnectionReconfigurationComplete* message, except in the case the UE executes a Conditional PSCell Change.

5.6.2a.3 Actions related to transmission of *ULInformationTransferMRDC* message

The UE shall set the contents of the *ULInformationTransferMRDC* message as follows:

- 1> if there is a need to transfer MR DC dedicated information:
- 2> set the *ul-DCCH-MessageNR* to include the MR DC dedicated information to be transferred;
- 1> submit the *ULInformationTransferMRDC* message to lower layers for transmission, upon which the procedure ends;

5.6.2a.4 Void

5.6.3 UE capability transfer

5.6.3.1 General

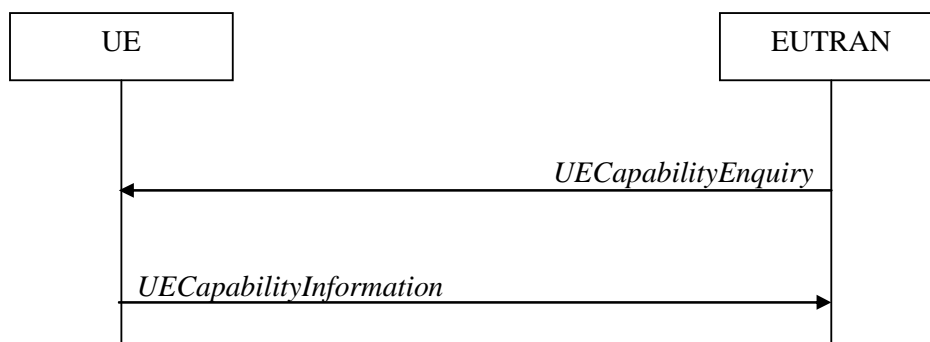

Figure 5.6.3.1-1: UE capability transfer

The purpose of this procedure is to transfer UE radio access capability information from the UE to E-UTRAN.

If the UE has changed its E-UTRAN radio access capabilities, the UE shall request higher layers to initiate the necessary NAS procedures (see TS 23.401 [41]) that would result in the update of UE radio access capabilities using a new RRC connection.

NOTE: Change of the UE's GERAN UE radio capabilities in RRC_IDLE is supported by use of Tracking Area Update.

5.6.3.2 Initiation

E-UTRAN initiates the procedure to a UE in RRC_CONNECTED when it needs (additional) UE radio access capability information. Except if the UE is using Control plane CIoT EPS optimisation, E-UTRAN should retrieve UE capabilities only after AS security activation and E-UTRAN does not forward capabilities that were retrieved before AS security activation to the CN.

5.6.3.3 Reception of the *UECapabilityEnquiry* by the UE

The UE shall:

- 1> for NB-IoT, set the contents of *UECapabilityInformation* message as follows:
 - 2> include the UE Radio Access Capability Parameters within the *ue-Capability*;
 - 2> include *ue-RadioPagingInfo*;
 - 2> submit the *UECapabilityInformation* message to lower layers for transmission, upon which the procedure ends;
- 1> else, set the contents of *UECapabilityInformation* message as follows:
 - 2> if the *ue-CapabilityRequest* includes *eutra*:
 - 3> include the *UE-EUTRA-Capability* within a *ue-CapabilityRAT-Container* and with the *rat-Type* set to *eutra*;

- 3> if the UE supports FDD and TDD:
 - 4> set all fields of *UECapabilityInformation*, except field *fdd-Add-UE-EUTRA-Capabilities* and *tdd-Add-UE-EUTRA-Capabilities* (including their sub-fields), to include the values applicable for both FDD and TDD (i.e. functionality supported by both modes);
 - 4> if (some of) the UE capability fields have a different value for FDD and TDD:
 - 5> if for FDD, the UE supports additional functionality compared to what is indicated by the previous fields of *UECapabilityInformation*:
 - 6> include field *fdd-Add-UE-EUTRA-Capabilities* and set it to include fields reflecting the additional functionality applicable for FDD;
 - 5> if for TDD, the UE supports additional functionality compared to what is indicated by the previous fields of *UECapabilityInformation*:
 - 6> include field *tdd-Add-UE-EUTRA-Capabilities* and set it to include fields reflecting the additional functionality applicable for TDD;

NOTE 1: The UE includes fields of *XDD-Add-UE-EUTRA-Capabilities* in accordance with the following:

- The field is included only if one or more of its sub-fields (or bits in the feature group indicators string) has a value that is different compared to the value signalled elsewhere within *UE-EUTRA-Capability*; (this value signalled elsewhere is also referred to as the *Common value*, that is supported for both XDD modes)
 - For the fields that are included in *XDD-Add-UE-EUTRA-Capabilities*, the UE sets:
 - the sub-fields (or bits in the feature group indicators string) that are not allowed to be different to the same value as the *Common value*;
 - the sub-fields (or bits in the feature group indicators string) that are allowed to be different to a value indicating at least the same functionality as indicated by the *Common value*;
- 3> else (UE supports single xDD mode):
 - 4> set all fields of *UECapabilityInformation*, except field *fdd-Add-UE-EUTRA-Capabilities* and *tdd-Add-UE-EUTRA-Capabilities* (including their sub-fields), to include the values applicable for the xDD mode supported by the UE;
 - 3> compile a list of band combinations, candidate for inclusion in the *UECapabilityInformation* message, comprising of band combinations supported by the UE according to the following priority order (i.e. listed in order of decreasing priority):
 - 4> include all non-CA bands, regardless of whether UE supports carrier aggregation, only:
 - if the UE includes *ue-Category-v1020* (i.e. indicating category 6 to 8); or
 - if for at least one of the non-CA bands, the UE supports more MIMO layers with TM9 and TM10 than implied by the UE category; or
 - if the UE supports TM10 with one or more CSI processes; or
 - if the UE supports 1024QAM in DL;
 - 4> if the *UECapabilityEnquiry* message includes *requestedFrequencyBands* and UE supports *requestedFrequencyBands*:
 - 5> include all 2DL+1UL CA band combinations, only consisting of bands included in *requestedFrequencyBands*;
 - 5> include all other CA band combinations, only consisting of bands included in *requestedFrequencyBands*, and prioritized in the order of *requestedFrequencyBands*, (i.e. first include remaining band combinations containing the first-listed band, then include remaining band combinations containing the second-listed band, and so on);
 - 4> else (no requested frequency bands):

- 5> include all 2DL+1UL CA band combinations;
- 5> include all other CA band combinations;
- 4> if UE supports *maximumCCsRetrieval* and if the *UECapabilityEnquiry* message includes the *requestedMaxCCsDL* and the *requestedMaxCCsUL* (i.e. both UL and DL maximums are given):
 - 5> remove from the list of candidates the band combinations for which the number of CCs in DL exceeds the value indicated in the *requestedMaxCCsDL* or for which the number of CCs in UL exceeds the value indicated in the *requestedMaxCCsUL*;
 - 5> indicate in *requestedCCsUL* the same value as received in *requestedMaxCCsUL*;
 - 5> indicate in *requestedCCsDL* the same value as received in *requestedMaxCCsDL*;
- 4> else if UE supports *maximumCCsRetrieval* and if the *UECapabilityEnquiry* message includes the *requestedMaxCCsDL* (i.e. only DL maximum limit is given):
 - 5> remove from the list of candidates the band combinations for which the number of CCs in DL exceeds the value indicated in the *requestedMaxCCsDL*;
 - 5> indicate value in *requestedCCsDL* the same value as received in *requestedMaxCCsDL*;
- 4> else if UE supports *maximumCCsRetrieval* and if the *UECapabilityEnquiry* message includes the *requestedMaxCCsUL* (i.e. only UL maximum limit is given):
 - 5> remove from the list of candidates the band combinations for which the number of CCs in UL exceeds the value indicated in the *requestedMaxCCsUL*;
 - 5> indicate in *requestedCCsUL* the same value as received in *requestedMaxCCsUL*;
- 4> if the UE supports *reducedIntNonContComb* and the *UECapabilityEnquiry* message includes *requestReducedIntNonContComb*:
 - 5> set *reducedIntNonContCombRequested* to true;
 - 5> remove from the list of candidates the intra-band non-contiguous CA band combinations which support is implied by another intra-band non-contiguous CA band combination included in the list of candidates as specified in TS 36.306 [5], clause 4.3.5.21:
- 4> if the UE supports *requestReducedFormat* and UE supports *skipFallbackCombinations* and *UECapabilityEnquiry* message includes *requestSkipFallbackComb*:
 - 5> set *skipFallbackCombRequested* to true;
 - 5> for each band combination included in the list of candidates (including 2DL+1UL CA band combinations), starting with the ones with the lowest number of DL and UL carriers, that concerns a fallback band combination of another band combination included in the list of candidates as specified in TS 36.306 [5]:
 - 6> remove the band combination from the list of candidates;
 - 6> include *differentFallbackSupported* in the band combination included in the list of candidates whose fallback concerns the removed band combination, if its capabilities differ from the removed band combination;
- 4> if the UE supports *requestReducedFormat* and *diffFallbackCombReport*, and *UECapabilityEnquiry* message includes *requestDiffFallbackCombList*:
 - 5> if the UE does not support *skipFallbackCombinations* or *UECapabilityEnquiry* message does not include *requestSkipFallbackComb*:
 - 6> remove all band combination from the list of candidates;
 - 5> for each CA band combination indicated in *requestDiffFallbackCombList*:
 - 6> include the CA band combination, if not already in the list of candidates;

- 6> include the fallback combinations for which the supported UE capabilities are different from the capability of the CA band combination;
- 5> include CA band combinations indicated in *requestDiffFallbackCombList* into *requestedDiffFallbackCombList*;
- 3> if the *UECapabilityEnquiry* message includes *requestReducedFormat* and UE supports *requestReducedFormat*:
 - 4> include in *supportedBandCombinationReduced* as many as possible of the band combinations included in the list of candidates, including the non-CA combinations, determined according to the rules and priority order defined above;
- 3> else
 - 4> if the *UECapabilityEnquiry* message includes *requestedFrequencyBands* and UE supports *requestedFrequencyBands*:
 - 5> include in *supportedBandCombination* as many as possible of the band combinations included in the list of candidates, including the non-CA combinations and up to 5DL+5UL CA band combinations, determined according to the rules and priority order defined above;
 - 5> include in *supportedBandCombinationAdd* as many as possible of the remaining band combinations included in the list of candidates, (i.e. the candidates not included in *supportedBandCombination*), up to 5DL+5UL CA band combinations, determined according to the rules and priority order defined above;
 - 4> else
 - 5> include in *supportedBandCombination* as many as possible of the band combinations included in the list of candidates, including the non-CA combinations and up to 5DL+5UL CA band combinations, determined according to the rules defined above;
 - 5> if it is not possible to include in *supportedBandCombination* all the band combinations to be included according to the above, selection of the subset of band combinations to be included is left up to UE implementation;
- 3> indicate in *requestedBands* the same bands and in the same order as included in *requestedFrequencyBands*, if received;
- 3> if the UE is a category 0, M1 or M2 UE, or supports any UE capability information in *ue-RadioPagingInfo*, according to TS 36.306 [5]:
 - 4> include *ue-RadioPagingInfo* and set the fields according to TS 36.306 [5];
- 3> if the UE supports (NG)EN-DC or NE-DC and if *requestedFreqBandsNR-MRDC* is included in the request:
 - 4> include into *featureSetsEUTRA* the feature sets that are applicable for the received *requestedFreqBandsNR-MRDC* and *requestedCapabilityCommon* as specified in TS 38.331 [82], clause 5.6.1.4.

NOTE 2: The network must include the *requestedFreqBandsNR-MRDC* in order to obtain feature sets for E-UTRA and MR-DC.

NOTE 3: Even if the network requests (only) capabilities for *eutra*, it may include NR band numbers in the *requestedFreqBandsNR-MRDC* in order to ensure that the UE includes all necessary feature sets (i.e. E-UTRA and NR) needed for subsequently requested *eutra-nr* capabilities.

- 3> if the *UECapabilityEnquiry* message includes *requestSTTI-SPT-Capability* and if the UE supports short TTI and/or SPT (i.e., *STTI-SPT-Supported*):
 - 4> for each band combination the UE included in a field of the *UECapabilityInformation* message in accordance with the previous:

5> if the UE supports short TTI, include the short TTI capabilities for each of the band combinations using the *stti-SPT-BandParameters*;

5> if the UE supports SPT, include the SPT capabilities for each of the band combinations using the *stti-SPT-BandParameters*;

NOTE 4: The UE may have to add/repeat the band combinations to the list of band combinations included earlier, to include short TTI capabilities and/or SPT capabilities.

2> if the *ue-CapabilityRequest* includes *geran-cs* and if the UE supports GERAN CS domain:

3> include the UE radio access capabilities for GERAN CS within a *ue-CapabilityRAT-Container* and with the *rat-Type* set to *geran-cs*;

2> if the *ue-CapabilityRequest* includes *geran-ps* and if the UE supports GERAN PS domain:

3> include the UE radio access capabilities for GERAN PS within a *ue-CapabilityRAT-Container* and with the *rat-Type* set to *geran-ps*;

2> if the *ue-CapabilityRequest* includes *utra* and if the UE supports UTRA:

3> include the UE radio access capabilities for UTRA within a *ue-CapabilityRAT-Container* and with the *rat-Type* set to *utra*;

2> if the *ue-CapabilityRequest* includes *cdma2000-1XRTT* and if the UE supports CDMA2000 1xRTT:

3> include the UE radio access capabilities for CDMA2000 within a *ue-CapabilityRAT-Container* and with the *rat-Type* set to *cdma2000-1XRTT*;

2> if the *ue-CapabilityRequest* includes *nr* and if the UE supports NR:

3> include the UE radio access capabilities for NR within a *ue-CapabilityRAT-Container*, with the *rat-Type* set to *nr*;

3> include band combinations and feature sets as specified in TS 38.331 [82], clause 5.6.1.4, considering the included *requestedFreqBandsNR-MRDC*, *requestedCapabilityNR*, the *eutra-nr-only* flag and *requestedCapabilityCommon* (if present);

2> if the *ue-CapabilityRequest* includes *eutra-nr* and if the UE supports (NG)EN-DC or NE-DC:

3> include the UE radio access capabilities for EUTRA-NR within a *ue-CapabilityRAT-Container*, with the *rat-Type* set to *eutra-nr*;

3> include band combinations as specified in TS 38.331 [82], clause 5.6.1.4, considering the included *requestedFreqBandsNR-MRDC*, *requestedCapabilityNR* (if present) and *requestedCapabilityCommon* (if included);

1> if the RRC message segmentation is enabled based on the field *rrc-SegAllowed* received, and the encoded RRC message is larger than the maximum supported size of a PDCP SDU specified in TS 36.323 [8]:

2> initiate the UL message segment transfer procedure as specified in clause 5.6.22;

1> else:

2> submit the *UECapabilityInformation* message to lower layers for transmission, upon which the procedure ends;

5.6.4 CSFB to 1x Parameter transfer

5.6.4.1 General

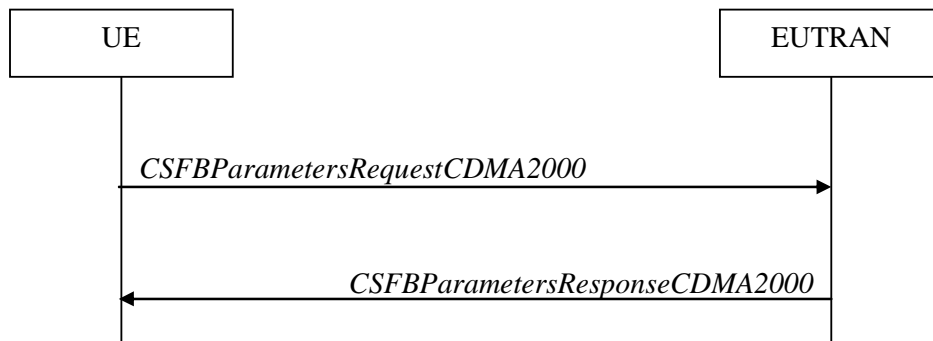

Figure 5.6.4.1-1: CSFB to 1x Parameter transfer

The purpose of this procedure is to transfer the CDMA2000 1xRTT parameters required to register the UE in the CDMA2000 1xRTT network for CSFB support.

5.6.4.2 Initiation

A UE in RRC_CONNECTED initiates the CSFB to 1x parameter transfer procedure upon request from the CDMA2000 upper layers. The UE initiates the CSFB to 1x parameter transfer procedure by sending the *CSFBParametersRequestCDMA2000* message.

5.6.4.3 Actions related to transmission of *CSFBParametersRequestCDMA2000* message

The UE shall:

- 1> submit the *CSFBParametersRequestCDMA2000* message to lower layers for transmission using the current configuration;

5.6.4.4 Reception of the *CSFBParametersResponseCDMA2000* message

Upon reception of the *CSFBParametersResponseCDMA2000* message, the UE shall:

- 1> forward the *rand* and the *mobilityParameters* to the CDMA2000 1xRTT upper layers;

5.6.5 UE Information

5.6.5.1 General

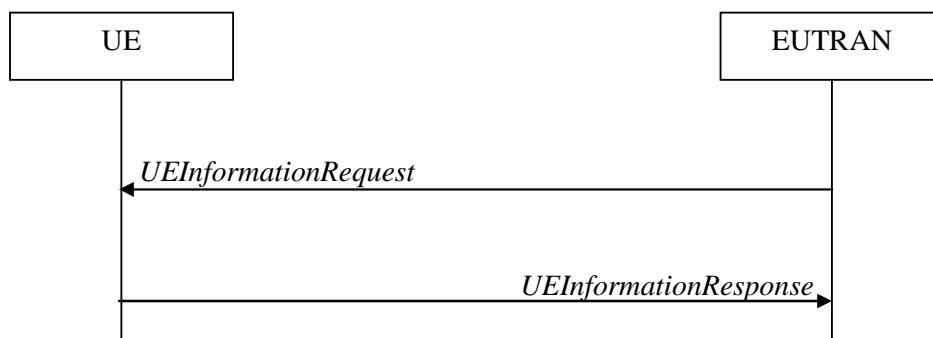

Figure 5.6.5.1-1: UE information procedure

The UE information procedure is used by E-UTRAN to request the UE to report information.

5.6.5.2 Initiation

E-UTRAN initiates the procedure by sending the *UEInformationRequest* message. E-UTRAN should initiate this procedure only after successful security activation.

5.6.5.3 Reception of the *UEInformationRequest* message

Upon receiving the *UEInformationRequest* message, the UE shall, only after successful security activation:

- 1> if *rach-ReportReq* is set to *true*, set the contents of the *rach-Report* in the *UEInformationResponse* message as follows:
 - 2> set the *numberOfPreamblesSent* to indicate the number of preambles sent by MAC for the last successfully completed random access procedure;
 - 2> if contention resolution was not successful as specified in TS 36.321 [6] for at least one of the transmitted preambles for the last successfully completed random access procedure:
 - 3> set the *contentionDetected* to *true*;
 - 2> else:
 - 3> set the *contentionDetected* to *false*;
 - 2> if the UE is a BL UE or UE in CE:
 - 3> set the *initialCEL* to indicate the initial CE level used for the last successfully completed random access procedure;
 - 2> if the UE is a NB-IoT UE:
 - 3> set the *initialNRSRP-Level* to indicate the NRSRP level of the NPRACH resource selected for the first preamble transmission for the last successfully completed random access procedure;
 - 2> if the UE is a BL UE, UE in CE or NB-IoT UE:
 - 3> if the last successfully completed random access procedure was initiated with EDT PRACH resource and succeeded after receiving EDT fallback indication from lower layers:
 - 4> set the *edt-Fallback* to *true*;
 - 3> else:
 - 4> set the *edt-Fallback* to *false*;
- 1> if *rlf-ReportReq* is set to *true* and the UE has radio link failure information or handover failure information available in *VarRLF-Report* (*VarRLF-Report-NB* in NB-IoT) and if the RPLMN is included in *plmn-IdentityList* stored in *VarRLF-Report*:
 - 2> for NB-IoT, if the global cell identity of the selected cell is the same as the *reestablishmentCellId* in the *VarRLF-Report-NB*:
 - 3> remove the *reestablishmentCellId* from the *VarRLF-Report-NB*;
 - 2> set *timeSinceFailure* in *VarRLF-Report* (*VarRLF-Report-NB* in NB-IoT) to the time that elapsed since the last radio link or handover failure in E-UTRA;
 - 2> set the *rlf-Report* in the *UEInformationResponse* message to the value of *rlf-Report* in *VarRLF-Report* (*VarRLF-Report-NB* in NB-IoT);
 - 2> discard the *rlf-Report* from *VarRLF-Report* (*VarRLF-Report-NB* in NB-IoT) upon successful delivery of the *UEInformationResponse* message confirmed by lower layers;
- 1> except for NB-IoT, if *connEstFailReportReq* is set to *true* and the UE has connection establishment failure information in *VarConnEstFailReport* and if the RPLMN is equal to *plmn-Identity* stored in *VarConnEstFailReport*:

- 2> set *timeSinceFailure* in *VarConnEstFailReport* to the time that elapsed since the last connection establishment failure in E-UTRA;
 - 2> set the *connEstFailReport* in the *UEInformationResponse* message to the value of *connEstFailReport* in *VarConnEstFailReport*;
 - 2> discard the *connEstFailReport* from *VarConnEstFailReport* upon successful delivery of the *UEInformationResponse* message confirmed by lower layers;
- 1> except for NB-IoT, if the *logMeasReportReq* is present and if the RPLMN is included in *plmn-IdentityList* stored in *VarLogMeasReport*:
- 2> if *VarLogMeasReport* includes one or more logged measurement entries, set the contents of the *logMeasReport* in the *UEInformationResponse* message as follows:
 - 3> include the *absoluteTimeStamp* and set it to the value of *absoluteTimeInfo* in the *VarLogMeasReport*;
 - 3> include the *traceReference* and set it to the value of *traceReference* in the *VarLogMeasReport*;
 - 3> include the *traceRecordingSessionRef* and set it to the value of *traceRecordingSessionRef* in the *VarLogMeasReport*;
 - 3> include the *tce-Id* and set it to the value of *tce-Id* in the *VarLogMeasReport*;
 - 3> include the *logMeasInfoList* and set it to include one or more entries from *VarLogMeasReport* starting from the entries logged first;
 - 3> if the *VarLogMeasReport* includes one or more additional logged measurement entries that are not included in the *logMeasInfoList* within the *UEInformationResponse* message:
 - 4> include the *logMeasAvailable*;
 - 3> if the *VarLogMeasReport* includes one or more additional logged Bluetooth measurement entries that are not included in the *logMeasInfoList* within the *UEInformationResponse* message:
 - 4> include the *logMeasAvailableBT*;
 - 3> if the *VarLogMeasReport* includes one or more additional logged WLAN measurement entries that are not included in the *logMeasInfoList* within the *UEInformationResponse* message:
 - 4> include the *logMeasAvailableWLAN*;
- 1> except for NB-IoT, if *mobilityHistoryReportReq* is set to *true*:
- 2> include the *mobilityHistoryReport* and set it to include entries from *VarMobilityHistoryReport*;
 - 2> include in the *mobilityHistoryReport* an entry for the current cell, possibly after removing the oldest entry if required, and set its fields as follows:
 - 3> set *visitedCellId* to the global cell identity of the current cell;
 - 3> set field *timeSpent* to the time spent in the current cell;
- 1> except for NB-IoT, if the *idleModeMeasurementReq* is included in the *UEInformationRequest* and the UE has stored *VarMeasIdleReport* that contains measurement information concerning cells other than the PCell:
- 2> set the *measResultListIdle-r15* in the *UEInformationResponse* message to the value of *measReportIdle-r15* in the *VarMeasIdleReport*;
 - 2> set the *measResultListExtIdle-r16* in the *UEInformationResponse* message to the value of *measReportIdle-r16* in the *VarMeasIdleReport*, if available;
 - 2> set the *measResultListIdleNR* in the *UEInformationResponse* message to the value of *measReportIdleNR* in the *VarMeasIdleReport*, if available;
 - 2> discard the *VarMeasIdleReport* upon successful delivery of the *UEInformationResponse* message confirmed by lower layers;

- 1> except for NB-IoT, if *flightPathInfoReq* field is present and the UE has flight path information available:
 - 2> include the *flightPathInfoReport* and set it to include the list of waypoints along the flight path;
 - 2> if the *includeTimeStamp* is set to TRUE:
 - 3> set the field *timeStamp* to the time when UE intends to arrive to each waypoint if this information is available at the UE;
- 1> for NB-IoT, if *anr-ReportReq* is set to *true* and the UE has *measResultList* available in *VarANR-MeasReport-NB*:
 - 2> set the *anr-MeasReport* in the *UEInformationResponse* message as follows:
 - 3> if the global cell identity of the PCell is different from *servCellIdentity* in the *VarANR-MeasReport-NB*;
 - 4> include the *servCellIdentity* and set it to the value of *servCellIdentity* in the *VarANR-MeasReport-NB*;
 - 3> set *measResultServCell* to the value of *measResultServCell* in the *VarANR-MeasReport-NB*;
 - 3> set *relativeTimeStamp* to the value of *relativeTimeStamp* in the *VarANR-MeasReport-NB*;
 - 3> set *measResultList* to the value of *measResultList* in the *VarANR-MeasReport-NB*;
 - 2> discard the *VarANR-MeasReport-NB* upon successful delivery of the *UEInformationResponse* message confirmed by lower layers;
- 1> if the *logMeasReport* is included in the *UEInformationResponse*:
 - 2> submit the *UEInformationResponse* message to lower layers for transmission via SRB2;
 - 2> discard the logged measurement entries included in the *logMeasInfoList* from *VarLogMeasReport* upon successful delivery of the *UEInformationResponse* message confirmed by lower layers;
- 1> else:
 - 2> submit the *UEInformationResponse* message to lower layers for transmission via SRB1;

5.6.6 Logged Measurement Configuration

5.6.6.1 General

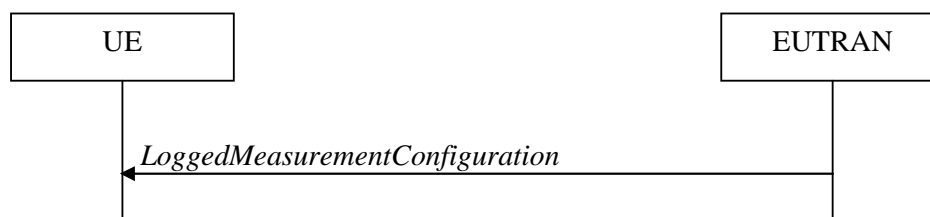

Figure 5.6.6.1-1: Logged measurement configuration

The purpose of this procedure is to configure the UE to perform logging of measurement results while in RRC_IDLE and to perform logging of measurement results for MBSFN in both RRC_IDLE and RRC_CONNECTED. The procedure applies to logged measurements capable UEs that are in RRC_CONNECTED.

NOTE: E-UTRAN may retrieve stored logged measurement information by means of the UE information procedure.

5.6.6.2 Initiation

E-UTRAN initiates the logged measurement configuration procedure to UE in RRC_CONNECTED by sending the *LoggedMeasurementConfiguration* message.

5.6.6.3 Reception of the *LoggedMeasurementConfiguration* by the UE

Upon receiving the *LoggedMeasurementConfiguration* message the UE shall:

- 1> discard the logged measurement configuration as well as the logged measurement information as specified in 5.6.7;
- 1> store the received *loggingDuration*, *loggingInterval* and *areaConfiguration*, if included, in *VarLogMeasConfig*;
- 1> if the *LoggedMeasurementConfiguration* message includes *plmn-IdentityList*:
 - 2> set *plmn-IdentityList* in *VarLogMeasReport* to include the RPLMN as well as the PLMNs included in *plmn-IdentityList*;
- 1> else:
 - 2> set *plmn-IdentityList* in *VarLogMeasReport* to include the RPLMN;
- 1> store the received *absoluteTimeInfo*, *traceReference*, *traceRecordingSessionRef* and *tce-Id* in *VarLogMeasReport*;
- 1> store the received *targetMBSFN-AreaList*, if included, in *VarLogMeasConfig*;
- 1> store the received *bt-NameList*, if included, in *VarLogMeasConfig*;
- 1> store the received *wlan-NameList*, if included, in *VarLogMeasConfig*;
- 1> start timer T330 with the timer value set to the *loggingDuration*;

5.6.6.4 T330 expiry

Upon expiry of T330 the UE shall:

- 1> release *VarLogMeasConfig*;

The UE is allowed to discard stored logged measurements, i.e. to release *VarLogMeasReport*, 48 hours after T330 expiry.

5.6.7 Release of Logged Measurement Configuration

5.6.7.1 General

The purpose of this procedure is to release the logged measurement configuration as well as the logged measurement information.

5.6.7.2 Initiation

The UE shall initiate the procedure upon receiving a logged measurement configuration in another RAT. The UE shall also initiate the procedure upon power off or detach.

The UE shall:

- 1> stop timer T330, if running;
- 1> if stored, discard the logged measurement configuration as well as the logged measurement information, i.e. release the UE variables *VarLogMeasConfig* and *VarLogMeasReport*;

5.6.8 Measurements logging

5.6.8.1 General

This procedure specifies the logging of available measurements by a UE in RRC_IDLE that has a logged measurement configuration and the logging of available measurements by a UE in both RRC_IDLE and RRC_CONNECTED if *targetMBSFN-AreaList* is included in *VarLogMeasConfig*.

5.6.8.2 Initiation

While T330 is running, the UE shall:

- 1> if measurement logging is suspended:
 - 2> if during the last logging interval the IDC problems detected by the UE is resolved, resume measurement logging;
- 1> if not suspended, perform the logging in accordance with the following:
 - 2> if *targetMBSFN-AreaList* is included in *VarLogMeasConfig*:
 - 3> if the UE is camping normally on an E-UTRA cell or is connected to E-UTRA; and
 - 3> if the RPLMN is included in *plmn-IdentityList* stored in *VarLogMeasReport*; and
 - 3> if the PCell (in RRC_CONNECTED) or cell where the UE is camping (in RRC_IDLE) is part of the area indicated by *areaConfiguration* if configured in *VarLogMeasConfig*;
 - 4> for MBSFN areas, indicated in *targetMBSFN-AreaList*, from which the UE is receiving MBMS service:
 - 5> perform MBSFN measurements in accordance with the performance requirements as specified in TS 36.133 [16];

NOTE 1: When configured to perform MBSFN measurement logging by *targetMBSFN-AreaList*, the UE is not required to receive additional MBSFN subframes, i.e. logging is based on the subframes corresponding to the MBMS services the UE is receiving.

- 5> perform logging at regular time intervals as defined by the *loggingInterval* in *VarLogMeasConfig*, but only for those intervals for which MBSFN measurement results are available as specified in TS 36.133 [16];
- 2> else if:
 - 3> if the UE is in *any cell selection* state (as specified in TS 36.304 [4]):
 - 4> perform the logging at regular time intervals, as defined by the *loggingInterval* in *VarLogMeasConfig*;
 - 3> else if the UE is camping normally on an E-UTRA cell and if the RPLMN is included in *plmn-IdentityList* stored in *VarLogMeasReport* and, if the cell is part of the area indicated by *areaConfiguration* if configured in *VarLogMeasConfig*:
 - 4> perform the logging at regular time intervals, as defined by the *loggingInterval* in *VarLogMeasConfig*;
- 2> when adding a logged measurement entry in *VarLogMeasReport*, include the fields in accordance with the following:
 - 3> if the UE detected IDC problems during the last logging interval:
 - 4> if *measResultServCell* in *VarLogMeasReport* is not empty:
 - 5> include *InDeviceCoexDetected*;
 - 5> suspend measurement logging from the next logging interval;

4> else:

5> suspend measurement logging;

NOTE 1A: The UE may detect the start of IDC problems as early as Phase 1 as described in clause 23.4 of TS 36.300 [9].

3> set the *relativeTimeStamp* to indicate the elapsed time since the moment at which the logged measurement configuration was received;

3> if detailed location information became available during the last logging interval, set the content of the *locationInfo* as follows:

4> include the *locationCoordinates*;

3> if *wlan-NameList* is included in *VarLogMeasConfig*:

4> if detailed WLAN measurements are available:

5> include *logMeasResultListWLAN*, in order of decreasing RSSI for WLAN APs;

3> if *bt-NameList* is included in *VarLogMeasConfig*:

4> if detailed Bluetooth measurements are available:

5> include *logMeasResultListBT*, in order of decreasing RSSI for Bluetooth beacons;

3> if *targetMBSFN-AreaList* is included in *VarLogMeasConfig*:

4> for each MBSFN area, for which the mandatory measurements result fields became available during the last logging interval:

5> set the *rsrpResultMBSFN*, *rsrqResultMBSFN* to include measurement results that became available during the last logging interval;

5> include the fields *signallingBLER-Result* or *dataBLER-MCH-ResultList* if the concerned BLER results are available,

5> set the *mbsfn-AreaId* and *carrierFrequency* to indicate the MBSFN area in which the UE is receiving MBSFN transmission;

4> if in RRC_CONNECTED:

5> set the *servCellIdentity* to indicate global cell identity of the PCell;

5> set the *measResultServCell* to include the layer 3 filtered measured results of the PCell;

5> if available, set the *measResultNeighCells* to include the layer 3 filtered measured results of SCell(s) and neighbouring cell(s) measurements that became available during the last logging interval, in order of decreasing RSRP, for at most the following number of cells: 6 intra-frequency and 3 inter-frequency cells per frequency and according to the following:

6> for each cell included, include the optional fields that are available;

5> if available, optionally set the *measResultNeighCells* to include the layer 3 filtered measured results of neighbouring cell(s) measurements that became available during the last logging interval, in order of decreasing RSCP(UTRA)/RSSI(GERAN)/PilotStrength(cdma2000), for at most the following number of cells: 3 inter-RAT cells per frequency (UTRA, cdma2000)/set of frequencies (GERAN), and according to the following:

6> for each cell included, include the optional fields that are available;

4> if in RRC_IDLE:

5> set the *servCellIdentity* to indicate global cell identity of the serving cell;

5> set the *measResultServCell* to include the quantities of the serving cell;

- 5> if available, set the *measResultNeighCells*, in order of decreasing ranking-criterion as used for cell re-selection, to include neighbouring cell measurements that became available during the last logging interval for at most the following number of neighbouring cells: 6 intra-frequency and 3 inter-frequency neighbours per frequency and according to the following:
 - 6> for each neighbour cell included, include the optional fields that are available;
- 5> if available, optionally set the *measResultNeighCells*, in order of decreasing ranking-criterion as used for cell re-selection, to include neighbouring cell measurements that became available during the last logging interval, for at most the following number of cells: 3 inter-RAT cells per frequency (UTRA, cdma2000)/set of frequencies (GERAN), and according to the following:
 - 6> for each cell included, include the optional fields that are available;
- 4> for the cells included according to the previous (i.e. covering previous and current serving cells as well as neighbouring EUTRA cells) include results according to the extended RSRQ if corresponding results are available according to the associated performance requirements defined in TS 36.133 [16];
- 4> for the cells included according to the previous (i.e. covering previous and current serving cells as well as neighbouring EUTRA cells) include RSRQ type if the result was based on measurements using a wider band or using all OFDM symbols;

NOTE 2: The UE includes the latest results in accordance with the performance requirements as specified in TS 36.133 [16]. E.g. RSRP and RSRQ results are available only if the UE has a sufficient number of results/ receives a sufficient number of subframes during the logging interval.

3> else:

- 4> if the UE is in *any cell selection* state (as specified in TS 36.304 [4]):
 - 5> set *anyCellSelectionDetected* to indicate the detection of no suitable or no acceptable cell found;
 - 5> set the *servCellIdentity* to indicate global cell identity of the last logged cell that the UE was camping on;
 - 5> set the *measResultServCell* to include the quantities of the last logged cell the UE was camping on;

4> else:

- 5> set the *servCellIdentity* to indicate global cell identity of the cell the UE is camping on;
- 5> set the *measResultServCell* to include the quantities of the cell the UE is camping on;
- 4> if available, set the *measResultNeighCells*, in order of decreasing ranking-criterion as used for cell re-selection, to include neighbouring cell measurements that became available during the last logging interval for at most the following number of neighbouring cells: 6 intra-frequency and 3 inter-frequency neighbours per frequency as well as 3 inter-RAT neighbours, per frequency/ set of frequencies (GERAN) per RAT and according to the following:
 - 5> for each neighbour cell included, include the optional fields that are available;
- 4> for the cells included according to the previous (i.e. covering previous and current serving cells as well as neighbouring EUTRA cells) include results according to the extended RSRQ if corresponding results are available according to the associated performance requirements defined in TS 36.133 [16];
- 4> for the cells included according to the previous (i.e. covering previous and current serving cells as well as neighbouring EUTRA cells) include RSRQ type if the result was based on measurements using a wider band or using all OFDM symbols;

NOTE 3: The UE includes the latest results of the available measurements as used for cell reselection evaluation in RRC_IDLE or as used for evaluation of reporting criteria or for measurement reporting according to 5.5.3 in RRC_CONNECTED, which are performed in accordance with the performance requirements as specified in TS 36.133 [16].

- 2> when the memory reserved for the logged measurement information becomes full, stop timer T330 and perform the same actions as performed upon expiry of T330, as specified in 5.6.6.4;

5.6.9 In-device coexistence indication

5.6.9.1 General

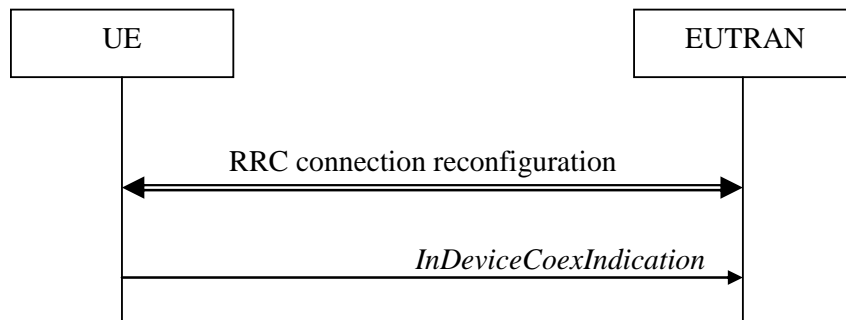

Figure 5.6.9.1-1: In-device coexistence indication

The purpose of this procedure is to inform E-UTRAN about (a change of) the In-Device Coexistence (IDC) problems experienced by the UE in RRC_CONNECTED, as described in TS 36.300 [9], and to provide the E-UTRAN with information in order to resolve them.

5.6.9.2 Initiation

A UE capable of providing IDC indications may initiate the procedure when it is configured to provide IDC indications and upon change of IDC problem information.

Upon initiating the procedure, the UE shall:

- 1> if configured to provide IDC indications:
 - 2> if the UE did not transmit an *InDeviceCoexIndication* message since it was configured to provide IDC indications:
 - 3> if on one or more frequencies for which a *measObjectEUTRA* is configured, the UE is experiencing IDC problems that it cannot solve by itself; or
 - 3> if configured to provide IDC indications for UL CA; and if on one or more supported UL CA combination comprising of carrier frequencies for which a measurement object is configured, the UE is experiencing IDC problems that it cannot solve by itself; or
 - 3> if configured to provide IDC indications for MR-DC, and if on one or more supported MR-DC combination comprising of at least one E-UTRA carrier frequency for which a measurement object is configured and at least one NR carrier frequency included in *candidateServingFreqListNR*, the UE is experiencing IDC problems that it cannot solve by itself;
 - 4> initiate transmission of the *InDeviceCoexIndication* message in accordance with 5.6.9.3;
 - 2> else:
 - 3> if the set of frequencies, for which a *measObjectEUTRA* is configured and on which the UE is experiencing IDC problems that it cannot solve by itself, is different from the set indicated in the last transmitted *InDeviceCoexIndication* message; or
 - 3> if for one or more of the frequencies in the previously reported set of frequencies, the *interferenceDirection* is different from the value indicated in the last transmitted *InDeviceCoexIndication* message; or
 - 3> if the TDM assistance information is different from the assistance information included in the last transmitted *InDeviceCoexIndication* message; or
 - 3> if configured to provide IDC indications for UL CA; and if the *victimSystemType* is different from the value indicated in the last transmitted *InDeviceCoexIndication* message; or

- 3> if configured to provide IDC indications for UL CA; and if the set of supported UL CA combinations on which the UE is experiencing IDC problems that it cannot solve by itself and that the UE includes in *affectedCarrierFreqCombList* according to 5.6.9.3, is different from the set indicated in the last transmitted *InDeviceCoexIndication* message; or
- 3> if configured to provide IDC indications for MR-DC, and if the set of supported MR-DC combinations on which the UE is experiencing IDC problems that it cannot solve by itself and that the UE includes in *affectedCarrierFreqCombInfoListMRDC* according to 5.6.9.3, is different from the set indicated in the last transmitted *InDeviceCoexIndication* message;
- 4> initiate transmission of the *InDeviceCoexIndication* message in accordance with 5.6.9.3;

NOTE 1: The term "IDC problems" refers to interference issues applicable across several subframes/slots where not necessarily all the subframes/slots are affected.

NOTE 2: For the frequencies on which a serving cell or serving cells is configured that is activated, IDC problems consist of interference issues that the UE cannot solve by itself, during either active data exchange or upcoming data activity which is expected in up to a few hundred milliseconds.

For frequencies on which a SCell or SCells is configured that is deactivated, reporting IDC problems indicates an anticipation that the activation of the SCell or SCells would result in interference issues that the UE would not be able to solve by itself.

For a non-serving frequency, reporting IDC problems indicates an anticipation that if the non-serving frequency or frequencies became a serving frequency or serving frequencies then this would result in interference issues that the UE would not be able to solve by itself.

5.6.9.3 Actions related to transmission of *InDeviceCoexIndication* message

The UE shall set the contents of the *InDeviceCoexIndication* message as follows:

- 1> if there is at least one E-UTRA carrier frequency, for which a measurement object is configured, that is affected by IDC problems:
 - 2> include the field *affectedCarrierFreqList* with an entry for each affected E-UTRA carrier frequency for which a measurement object is configured;
 - 2> for each E-UTRA carrier frequency included in the field *affectedCarrierFreqList*, include *interferenceDirection* and set it accordingly;
 - 2> include Time Domain Multiplexing (TDM) based assistance information, unless *idc-HardwareSharingIndication* is configured and the UE has no Time Domain Multiplexing based assistance information that could be used to resolve the IDC problems:
 - 3> if the UE has DRX related assistance information that could be used to resolve the IDC problems:
 - 4> include *drx-CycleLength*, *drx-Offset* and *drx-ActiveTime*;
 - 3> else (the UE has desired subframe reservation patterns related assistance information that could be used to resolve the IDC problems):
 - 4> include *idc-SubframePatternList*;
 - 3> use the MCG as timing reference if TDM based assistance information regarding the SCG is included;
 - 1> if the UE is configured to provide UL CA information and there is a supported UL CA combination comprising of carrier frequencies for which a measurement object is configured, that is affected by IDC problems:
 - 2> include *victimSystemType* in *ul-CA-AssistanceInfo*;
 - 2> if the UE sets *victimSystemType* to *wlan* or *Bluetooth*:
 - 3> include *affectedCarrierFreqCombList* in *ul-CA-AssistanceInfo* with an entry for each supported UL CA combination comprising of carrier frequencies for which a measurement object is configured, that is affected by IDC problems;
 - 2> else:

- 3> optionally include *affectedCarrierFreqCombList* in *ul-CA-AssistanceInfo* with an entry for each supported UL CA combination comprising of carrier frequencies for which a measurement object is configured, that is affected by IDC problems;
- 1> if *idc-HardwareSharingIndication* is configured, and there is at least one E-UTRA carrier frequency, for which a measurement object is configured, the UE is experiencing hardware sharing problems that it cannot solve by itself:
 - 2> include the *hardwareSharingProblem* and set it accordingly;
- 1> if the UE is configured to provide IDC indications for MR-DC and there is a supported MR-DC band combination comprising of at least one E-UTRA carrier frequency for which a measurement object is configured and at least one NR carrier frequency included in *candidateServingFreqListNR*, that is affected by IDC problems; and
- 1> if the IDC problem does not only concern the E-UTRA band combination as the UE already included in *affectedCarrierFreqCombList*:
 - 2> for each entry of *affectedCarrierFreqCombInfoListMRDC* in *mrdc-AssistanceInfo*;
 - 3> include *victimSystemType*;
 - 3> include *interferenceDirection*;
 - 3> if the UE sets *victimSystemType* to *wlan* or *Bluetooth*:
 - 4> include a set of at least one NR carrier frequency included in *candidateServingFreqListNR* and optionally one or more E-UTRA carrier frequency for which a measurement object is configured, that is affected by IDC problems;
 - 3> else:
 - 4> optionally include a set of at least one NR carrier frequency included in *candidateServingFreqListNR* and optionally one or more E-UTRA carrier frequency for which a measurement object is configured, that is affected by IDC problems;

NOTE 1: When sending an *InDeviceCoexIndication* message to inform E-UTRAN the IDC problems, the UE includes all assistance information (rather than providing e.g. the changed part(s) of the assistance information).

NOTE 2: Upon not anymore experiencing a particular IDC problem that the UE previously reported, the UE provides an IDC indication with the modified contents of the *InDeviceCoexIndication* message (e.g. by an empty message).

The UE shall submit the *InDeviceCoexIndication* message to lower layers for transmission.

5.6.10 UE Assistance Information

5.6.10.1 General

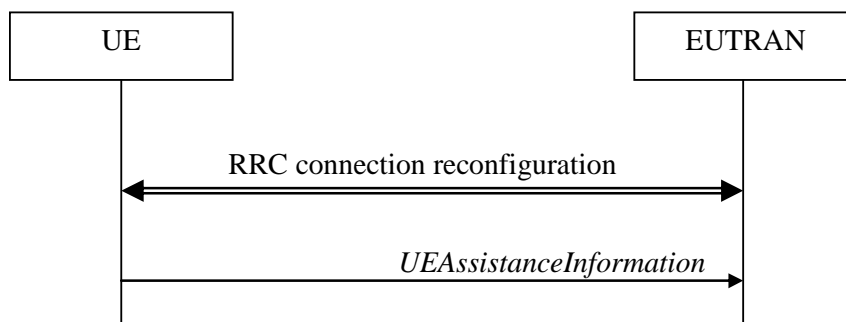

Figure 5.6.10.1-1: UE Assistance Information

The purpose of this procedure is to inform E-UTRAN of the UE's power saving preference and SPS assistance information, maximum PDSCH/PUSCH bandwidth configuration preference, overheating assistance information, or the UE's delay budget report carrying desired increment/decrement in the Uu air interface delay or connected mode DRX cycle length and for BL UEs or UEs in CE of the RLM event ("early-out-of-sync" or "early-in-sync") and RLM information. Upon configuring the UE to provide power preference indications E-UTRAN may consider that the UE does not prefer a configuration primarily optimised for power saving until the UE explicitly indicates otherwise.

5.6.10.2 Initiation

A UE capable of providing power preference indications in RRC_CONNECTED may initiate the procedure in several cases including upon being configured to provide power preference indications and upon change of power preference.

A UE capable of providing SPS assistance information in RRC_CONNECTED may initiate the procedure in several cases including upon being configured to provide SPS assistance information and upon change of SPS assistance information.

A UE capable of providing delay budget report in RRC_CONNECTED may initiate the procedure in several cases, including upon being configured to provide delay budget report and upon change of delay budget preference.

A UE capable of CE mode and providing maximum PDSCH/PUSCH bandwidth preference in RRC_CONNECTED may initiate the procedure upon being configured to provide maximum PDSCH/PUSCH bandwidth preference and/or upon change of maximum PDSCH/PUSCH bandwidth preference.

A UE capable of providing overheating assistance information in RRC_CONNECTED may initiate the procedure if it was configured to do so, upon detecting internal overheating, or upon detecting that it is no longer experiencing an overheating condition.

Upon initiating the procedure, the UE shall:

- 1> if configured to provide power preference indications:
 - 2> if the UE did not transmit a *UEAssistanceInformation* message with *powerPrefIndication* since it was configured to provide power preference indications; or
 - 2> if the current power preference is different from the one indicated in the last transmission of the *UEAssistanceInformation* message and timer T340 is not running:
 - 3> start or restart timer T340 with the timer value set to the *powerPrefIndicationTimer*, if the UE does not prefer a configuration primarily optimised for power saving;
 - 3> initiate transmission of the *UEAssistanceInformation* message in accordance with 5.6.10.3;
- 1> if configured to provide maximum PDSCH/PUSCH bandwidth preference:
 - 2> if the UE did not transmit a *UEAssistanceInformation* message with *bw-Preference* since it was configured to provide maximum PDSCH/PUSCH bandwidth preference; or
 - 2> if the current maximum PDSCH/PUSCH bandwidth preference is different from the one indicated in the last transmission of the *UEAssistanceInformation* message and timer T341 is not running:
 - 3> start timer T341 with the timer value set to the *bw-PreferenceIndicationTimer*;
 - 3> initiate transmission of the *UEAssistanceInformation* message in accordance with 5.6.10.3;
- 1> if configured to provide SPS assistance information:
 - 2> if the UE did not transmit a *UEAssistanceInformation* message with *sps-AssistanceInformation* since it was configured to provide SPS assistance information; or
 - 2> if the current SPS assistance information is different from the one indicated in the last transmission of the *UEAssistanceInformation* message:
 - 3> initiate transmission of the *UEAssistanceInformation* message in accordance with 5.6.10.3;
- 1> if configured to report RLM events:

- 2> if "early-out-of-sync" event has been detected (T314 has expired) and T343 is not running:
 - 3> start timer T343 with the timer value set to the *rlmReportTimer*;
 - 3> initiate transmission of the *UEAssistanceInformation* message in accordance with 5.6.10.3;
- 2> if "early-in-sync" event has been detected (T315 has expired) and T344 is not running:
 - 3> start timer T344 with the timer value set to the *rlmReportTimer*;
 - 3> initiate transmission of the *UEAssistanceInformation* message in accordance with 5.6.10.3;
- 1> if configured to provide delay budget report:
 - 2> if the UE did not transmit a *UEAssistanceInformation* message with *delayBudgetReport* since it was configured to provide delay budget report; or
 - 2> if the current delay budget is different from the one indicated in the last transmission of the *UEAssistanceInformation* message and timer T342 is not running:
 - 3> start or restart timer T342 with the timer value set to the *delayBudgetReportingProhibitTimer*;
 - 3> initiate transmission of the *UEAssistanceInformation* message in accordance with 5.6.10.3;
- 1> if configured to provide overheating assistance information:
 - 2> if the overheating condition has been detected and T345 is not running; or
 - 2> if the current overheating assistance information is different from the one indicated in the last transmission of the *UEAssistanceInformation* message and timer T345 is not running:
 - 3> start timer T345 with the timer value set to the *overheatingIndicationProhibitTimer*;
 - 3> initiate transmission of the *UEAssistanceInformation* message in accordance with 5.6.10.3;

5.6.10.3 Actions related to transmission of *UEAssistanceInformation* message

The UE shall set the contents of the *UEAssistanceInformation* message for power preference indications:

- 1> if configured to provide power preference indication and if the UE prefers a configuration primarily optimised for power saving:
 - 2> set *powerPrefIndication* to *lowPowerConsumption*;
- 1> else if configured to provide power preference indication:
 - 2> set *powerPrefIndication* to *normal*;

The UE shall set the contents of the *UEAssistanceInformation* message for SPS assistance information:

- 1> if configured to provide SPS assistance information:
 - 2> if there is any traffic for V2X sidelink communication which needs to report SPS assistance information:
 - 3> include *trafficPatternInfoListSL* in the *UEAssistanceInformation* message;
 - 2> if there is any traffic for uplink communication which needs to report SPS assistance information:
 - 3> include *trafficPatternInfoListUL* in the *UEAssistanceInformation* message;

The UE shall set the contents of the *UEAssistanceInformation* message for bandwidth preference indications:

- 1> set *bw-Preference* to its preferred configuration;

The UE shall set the contents of the *UEAssistanceInformation* message for delay budget report:

- 1> if configured to provide delay budget report:

- 2> if the UE prefers an adjustment in the connected mode DRX cycle length:
 - 3> set *delayBudgetReport* to *type1* according to a desired value;
- 2> else if the UE prefers coverage enhancement configuration change:
 - 3> set *delayBudgetReport* to *type2* according to a desired value;

The UE shall set the contents of the *UEAssistanceInformation* message for the RLM report:

- 1> if configured to provide RLM report:
 - 2> if T314 has expired:
 - 3> set *rlm-event* to *earlyOutOfSync*;
 - 2> if T315 has expired:
 - 3> set *rlm-event* to *earlyInSync*;
 - 3> if configured to report *rlmReportRep-MPDCCH*:
 - 4> set *excessRep-MPDCCH* to the value indicated by lower layers;

The UE shall set the contents of the *UEAssistanceInformation* message for overheating assistance indication:

- 1> if configured to provide overheating assistance indication:
 - 2> if the UE experiences internal overheating:
 - 3> if the UE prefers to temporarily reduce its DL category and UL category:
 - 4> include *reducedUE-Category* in the *OverheatingAssistance* IE;
 - 4> set *reducedUE-CategoryDL* to the number to which the UE prefers to temporarily reduce its DL category;
 - 4> set *reducedUE-CategoryUL* to the number to which the UE prefers to temporarily reduce its UL category;
 - 3> if the UE prefers to temporarily reduce the number of maximum secondary component carriers:
 - 4> include *reducedMaxCCs* in the *OverheatingAssistance* IE;
 - 4> set *reducedCCsDL* to the number of maximum SCells the UE prefers to be temporarily configured in downlink;
 - 4> set *reducedCCsUL* to the number of maximum SCells the UE prefers to be temporarily configured in uplink;
 - 3> if configured to provide overheating assistance indication for NR SCG:
 - 4> include *overheatingAssistanceForSCG* in the *OverheatingAssistance* IE;
 - 4> set *overheatingAssistanceForSCG* in accordance with clause 5.7.4.3a as specified in TS 38.331 [82];
 - 2> else (if the UE no longer experiences an overheating condition):
 - 3> do not include *reducedUE-Category*, *reducedMaxCCs* and *overheatingAssistanceForSCG* (if configured to provide overheating assistance indication for NR SCG) in *OverheatingAssistance* IE;

The UE shall:

- 1> if the procedure was triggered to provide SPS assistance information and the related configuration was provided by an *RRCConnectionReconfiguration* message that was received embedded within an NR *RRCReconfiguration* message:

- 2> submit the *UEAssistanceInformation* message via SRB1 embedded in NR RRC message *ULInformationTransferIRAT* as specified in TS 38.331 [82];

1> else:

- 2> submit the *UEAssistanceInformation* message to lower layers for transmission.

NOTE 1: It is up to UE implementation when and how to trigger SPS assistance information.

NOTE 2: It is up to UE implementation to set the content of *trafficPatternInfoListSL* and *trafficPatternInfoListUL*.

NOTE 3: Traffic patterns for different Destination Layer 2 IDs are provided in different entries in *trafficPatternInfoListSL*.

NOTE 4: Although not recommended, UE may start or restart the following timers whenever it sends the *UEAssistanceInformation* message (i.e. even if the message was not triggered for the concerned feature): T340, T341, T342, T343, T344 and T345.

5.6.11 Mobility history information

5.6.11.1 General

This procedure specifies how the mobility history information is stored by the UE, covering RRC_CONNECTED and RRC_IDLE.

5.6.11.2 Initiation

If the UE supports storage of mobility history information, the UE shall:

- 1> Upon change of cell, consisting of PCell in RRC_CONNECTED or serving cell in RRC_IDLE, to another E-UTRA or inter-RAT cell or when entering out of service:
 - 2> include an entry in variable *VarMobilityHistoryReport* possibly after removing the oldest entry, if necessary, according to following:
 - 3> if the global cell identity of the previous PCell/ serving cell is available:
 - 4> include the global cell identity of that cell in the field *visitedCellId* of the entry;
 - 3> else:
 - 4> include the physical cell identity and carrier frequency of that cell in the field *visitedCellId* of the entry;
 - 3> set the field *timeSpent* of the entry as the time spent in the previous PCell/ serving cell;
 - 1> upon entering E-UTRA (in RRC_CONNECTED or RRC_IDLE) while previously out of service and/ or using another RAT:
 - 2> include an entry in variable *VarMobilityHistoryReport* possibly after removing the oldest entry, if necessary, according to following:
 - 3> set the field *timeSpent* of the entry as the time spent outside E-UTRA;

5.6.12 RAN-assisted WLAN interworking

5.6.12.1 General

The purpose of this procedure is to facilitate access network selection and traffic steering between E-UTRAN and WLAN.

If required by upper layers (see TS 24.312 [66]), the UE shall provide an up-to-date set of the applicable parameters provided by *wlan-OffloadConfigCommon* or *wlan-OffloadConfigDedicated* to upper layers, and inform upper layers

when no parameters are configured. The parameter set from either *wlan-OffloadConfigCommon* or *wlan-OffloadConfigDedicated* is selected as specified in clauses 5.2.2.24, 5.3.12, 5.6.12.2 and 5.6.12.4.

5.6.12.2 Dedicated WLAN offload configuration

The UE shall:

- 1> if the received *wlan-OffloadInfo* is set to *release*:
 - 2> release *wlan-OffloadConfigDedicated* and *t350*;
- 2> if the *wlan-OffloadConfigCommon* corresponding to the RPLMN is broadcast by the cell:
 - 3> apply the *wlan-OffloadConfigCommon* corresponding to the RPLMN included in *SystemInformationBlockType17*;
- 1> else:
 - 2> apply the received *wlan-OffloadConfigDedicated*;

5.6.12.3 WLAN offload RAN evaluation

The UE shall:

- 1> if the UE is configured with either *wlan-OffloadConfigCommon* or *wlan-OffloadConfigDedicated*; and
- 1> if the UE is in RRC_IDLE or none of *rclwi-Configuration*, *lwa-Configuration* and *lwip-Configuration* is configured:
 - 2> provide measurement results required for the evaluation of the network selection and traffic steering rules as defined in TS 24.312 [66] to upper layers;
 - 2> evaluate the network selection and traffic steering rules as defined in TS 36.304 [4] using WLAN identifiers as indicated in other clauses (either provided in *steerToWLAN* included in *rclwi-Configuration* or in *wlan-Id-List* included in *SystemInformationBlockType17*);

5.6.12.4 T350 expiry or stop

The UE shall:

- 1> if T350 expires or is stopped:
 - 2> release the *wlan-OffloadConfigDedicated* and *t350*;
 - 2> release *rclwi-Configuration* if configured;
- 2> if the *wlan-OffloadConfigCommon* corresponding to the RPLMN is broadcast by the cell:
 - 3> apply the *wlan-OffloadConfigCommon* and the *wlan-Id-List* corresponding to the RPLMN included in *SystemInformationBlockType17*;

5.6.12.5 Cell selection/ re-selection while T350 is running

The UE shall:

- 1> if, while T350 is running, the UE selects/ reselects a cell which is not the PCell when the *wlan-OffloadDedicated* was configured:
- 2> stop timer T350;
- 2> perform the actions as specified in 5.6.12.4;

5.6.13 SCG failure information

5.6.13.1 General

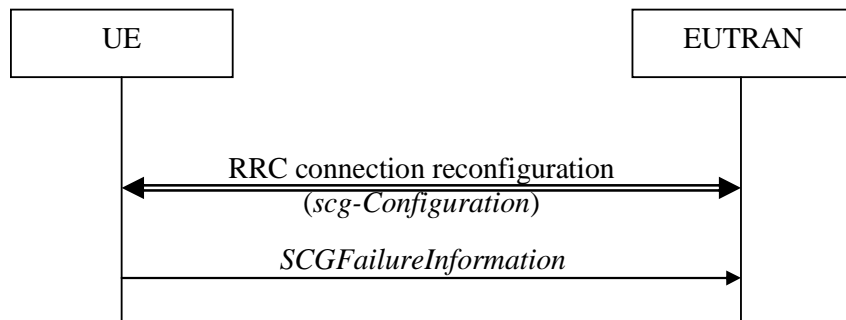

Figure 5.6.13.1-1: SCG failure information

The purpose of this procedure is to inform E-UTRAN about an SCG failure the UE has experienced i.e. SCG radio link failure, SCG change failure.

5.6.13.2 Initiation

A UE initiates the procedure to report SCG failures when neither MCG nor SCG transmission is suspended and when one of the following conditions is met:

- 1> upon detecting radio link failure for the SCG, in accordance with 5.3.11; or
- 1> upon SCG change failure, in accordance with 5.3.5.7a; or
- 1> upon stopping uplink transmission towards the PSCell due to exceeding the maximum uplink transmission timing difference when *powerControlMode* is configured to 1, in accordance with clause 7.17.2 of TS 36.133 [29].

In case of DC, upon initiating the procedure, the UE shall:

- 1> suspend all SCG DRBs and suspend SCG transmission for split DRBs;
- 1> reset SCG-MAC;
- 1> stop T307;
- 1> if the UE is configured with NE-DC:
 - 2> initiate transmission of the *SCGFailureInformationEUTRA* message via the NR MCG as specified in TS 38.331 [82], clause 5.7.3a;
- 1> else:
 - 2> initiate transmission of the *SCGFailureInformation* message in accordance with 5.6.13.3;

5.6.13.3 Actions related to transmission of *SCGFailureInformation* message

The UE shall set the contents of the *SCGFailureInformation* message as follows:

- 1> if the UE initiates transmission of the *SCGFailureInformation* message to provide SCG radio link failure information:
 - 2> include *failureType* and set it to the trigger for detecting SCG radio link failure;
- 1> else if the UE initiates transmission of the *SCGFailureInformation* message to provide SCG change failure information:
 - 2> include *failureType* and set it to scg-ChangeFailure;

- 1> else if the UE initiates transmission of the *SCGFailureInformation* message due to exceeding maximum uplink transmission timing difference:
 - 2> include *failureType* and set it to *maxUL-TimingDiff*;
- 1> set the *measResultServFreqList* to include for each E-UTRA SCG cell that is configured, if any, within *measResultSCell* the quantities of the concerned SCell, if available according to performance requirements in TS 36.133 [16];
- 1> for each E-UTRA SCG serving frequency included in *measResultServFreqList*, include within *measResultBestNeighCell* the *physCellId* and the quantities of the best non-serving cell, based on RSRP, on the concerned serving frequency;
- 1> set the *measResultNeighCells* to include the best measured cells on non-serving E-UTRA frequencies, ordered such that the best cell is listed first, and based on measurements collected up to the moment the UE detected the failure, and set its fields as follows:
 - 2> if the UE was configured to perform measurements for one or more non-serving EUTRA frequencies and measurement results are available, include the *measResultListEUTRA*;
 - 2> for each neighbour cell included, include the optional fields that are available;

NOTE 1: The measured quantities are filtered by the L3 filter as configured in the mobility measurement configuration. The measurements are based on the time domain measurement resource restriction, if configured. Blacklisted cells are not required to be reported.

The UE shall submit the *SCGFailureInformation* message to lower layers for transmission.

5.6.13.4 Failure type determination in NE-DC

The UE shall:

- 1> if SCG failure is due to T313 expiry:
 - 2> consider the *failureType* to be *t313-Expiry*;
- 1> else if SCG failure is due to indication from SCG MAC that a random access problem was detected:
 - 2> consider the *failureType* to be *randomAccessProblem*;
- 1> else if SCG failure is due to indication from SCG RLC that the maximum number of retransmissions was reached:
 - 2> consider the *failureType* to be *rlc-MaxNumRetx*;
- 1> else if SCG failure is due to SCG change failure:
 - 2> consider the *failureType* to be *scg-ChangeFailure*;

5.6.13.5 Setting the contents of *MeasResultSCG-FailureMRDC*

The UE shall:

- 1> set the contents of the *MeasResultSCG-FailureMRDC* as follows:
 - 2> for each *measObjectEUTRA* for which a *measId* is configured and for which measurement results are available;
 - 3> include an entry in *measResultsFreqListEUTRA*;
 - 3> if a serving cell is associated with the *MeasObjectEUTRA*:
 - 4> set *measResultServingCell* to include the available quantities of the concerned cell and in accordance with the performance requirements in TS 36.133 [16];

- 3> set the *measResultNeighCellList* to include the best measured cells, ordered such that the best cell is listed first, and based on measurements collected up to the moment the UE detected the failure, and set its fields as follows;
 - 4> ordering the cells with sorting as follows:
 - 5> using RSRP if RSRP measurement results are available, otherwise using RSRQ if RSRQ measurement results are available, otherwise using SINR;
 - 4> for each neighbour cell included:
 - 5> include the optional fields for which measurement results are available;
- 2> if detailed location information is available, set the content of the *locationInfo* as follows;
 - 3> include the *locationCoordinates*;
 - 3> include the *horizontalVelocity*, if available;
- 2> if available, set the *logMeasResultListWLAN* to include the WLAN measurement results, in order of decreasing RSSI for WLAN APs;
- 2> if available, set the *logMeasResultListBT* to include the Bluetooth measurement results, in order of decreasing RSSI for Bluetooth beacons;

NOTE: The measured quantities are filtered by the L3 filter as configured in the mobility measurement configuration. The measurements are based on the time domain measurement resource restriction, if configured. Blacklisted cells are not required to be reported.

5.6.13a NR SCG failure information

5.6.13a.1 General

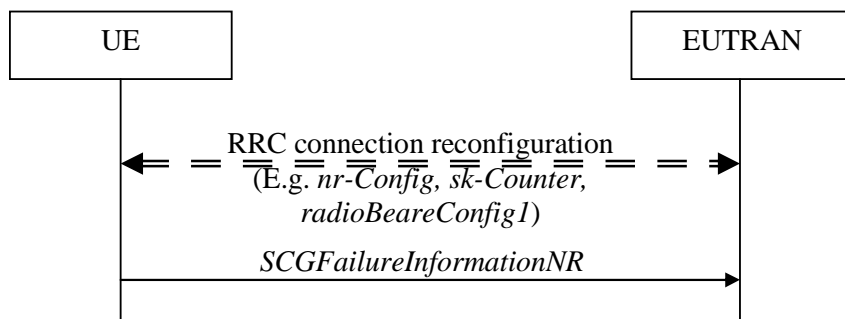

Figure 5.6.13a.1-1: NRSCG failure information

The purpose of this procedure is to inform E-UTRAN about an SCG failure the UE has experienced (e.g. SCG radio link failure, failure to successfully complete an SCG reconfiguration with sync), as specified in TS 38.331 [82], clause 5.7.3.2.

5.6.13a.2 Initiation

A UE initiates the procedure to report NR SCG failures when neither E-UTRA MCG nor NR SCG transmission is not suspended and in accordance with TS 38.331 [82], clause 5.7.3.2. Actions the UE shall perform upon initiating the procedure, other than related to the transmission of the *SCGFailureInformationNR* message are specified in TS 38.331 [82], clause 5.7.3.2.

5.6.13a.3 Actions related to transmission of *SCGFailureInformationNR* message

The UE shall set the contents of the *SCGFailureInformationNR* message as follows:

- 1> include *failureType* within *failureReportSCG-NR* and set it to indicate the SCG failure in accordance with TS 38.331 [82], clause 5.7.3.3;

NOTE 1: This may involve including both *failureType-r15* and *failureType-v1610*, see TS 38.331 [82], clause 5.7.3.3.

- 1> include and set *measResultSCG* in accordance with TS 38.331 [82], clause 5.7.3.4:

- 1> for each NR frequency the UE is configured to measure by *measConfig* for which measurement results are available:

- 2> set the *measResultFreqListNR* to include the best measured cells, ordered such that the best cell is listed first using RSRP to order if RSRP measurement results are available for cells on this frequency, otherwise using RSRQ to order if RSRQ measurement results are available for cells on this frequency, otherwise using SINR to order, and based on measurements collected up to the moment the UE detected the failure, and for each cell that is included, include the optional fields that are available;

NOTE 2: Field *measResultSCG* is used to report available results for NR frequencies the UE is configured to measure by NR RRC signalling.

- 1> if detailed location information is available, set the content of the *locationInfo* as follows:

- 2> include the *locationCoordinates*;
- 2> include the *horizontalVelocity*, if available;

- 1> if available, set the *logMeasResultListWLAN* to include the WLAN measurement results, in order of decreasing RSSI for WLAN APs;

- 1> if available, set the *logMeasResultListBT* to include the Bluetooth measurement results, in order of decreasing RSSI for Bluetooth beacons;

The UE shall submit the *SCGFailureInformationNR* message to lower layers for transmission.

5.6.14 LTE-WLAN Aggregation

5.6.14.1 Introduction

E-UTRAN can configure the UE to connect to a WLAN and configure bearers for LWA (referred to as LWA DRBs). The UE uses the WLAN parameters received from E-UTRAN in performing WLAN measurements. The UE also performs WLAN connection management as described in 5.6.15 while LWA is configured.

5.6.14.2 Reception of LWA configuration

Upon reception of LWA configuration, the UE shall:

- 1> if the received *lwa-Configuration* is set to *release*:
 - 2> release the LWA configuration as described in 5.6.14.3;
- 1> else:
 - 2> if the received *lwa-Config* includes *lwa-WT-Counter*:
 - 3> determine the S-K_{WT} key based on the K_{eNB} key and received *lwa-WT-Counter* value, as specified in TS 33.401 [32];
 - 3> forward the S-K_{WT} key to upper layers to be used as a PMK or PSK for WLAN authentication;
 - 2> if the received *lwa-Config* includes *lwa-MobilityConfig*:
 - 3> if the received *lwa-MobilityConfig* includes *wlan-ToReleaseList*:
 - 4> for each *WLAN-Identifiers* included in *wlan-ToReleaseList*:

- 5> remove the *WLAN-Identifiers* if already part of the current *wlan-MobilitySet* in *VarWLAN-MobilityConfig*;
- 3> if the received *lwa-MobilityConfig* includes *wlan-ToAddList*:
 - 4> for each *WLAN-Identifiers* included in *wlan-ToAddList*:
 - 5> add the *WLAN-Identifiers* to the current *wlan-MobilitySet* in *VarWLAN-MobilityConfig*;
- 3> if the received *lwa-MobilityConfig* includes *associationTimer*:
 - 4> start or restart timer T351 with the timer value set to the *associationTimer*;
- 3> if the received *lwa-MobilityConfig* includes *successReportRequested*:
 - 4> set *successReportRequested* in *VarWLAN-MobilityConfig* to the value of *successReportRequested*;
- 3> if the received *lwa-MobilityConfig* includes *wlan-SuspendConfig*:
 - 4> set the field(s) in *wlan-SuspendConfig* within *VarWLAN-MobilityConfig* to the value(s) of field(s) included in *wlan-SuspendConfig*;
- 2> start WLAN Status Monitoring as described in 5.6.15.4;

5.6.14.3 Release of LWA configuration

To release the LWA configuration, the UE shall:

- 1> for each LWA DRB that is part of the current UE configuration:
 - 2> disable data handling for this DRB at the LWAAP entity;
 - 2> perform PDCP data recovery as specified in TS 36.323 [8];
- 1> delete any existing values in *VarWLAN-MobilityConfig* and *VarWLAN-Status*;
- 1> stop timer T351, if running;
- 1> stop WLAN status monitoring and WLAN connection attempts for LWA;
- 1> indicate the release of LWA configuration, if configured, to upper layers;

5.6.15 WLAN connection management

5.6.15.1 Introduction

WLAN connection management procedures in this clause are triggered as specified in other clauses where the UE is using a WLAN connection for LWA, RCLWI or LWIP.

The UE stores the current WLAN mobility set, which is a set of one or more WLAN identifier(s) (e.g. BSSID, SSID, HESSID) in *wlan-MobilitySet* in *VarWLAN-MobilityConfig*. This WLAN mobility set can be configured and updated by the eNB. A WLAN is considered to be inside the WLAN mobility set if its identifiers match all WLAN identifiers of at least one entry in *wlan-MobilitySet* and outside the WLAN mobility set otherwise. When the UE receives a new or updated WLAN mobility set, it initiates connection to a WLAN inside the WLAN mobility set, if not already connected to such a WLAN, and starts WLAN status monitoring as described in 5.6.15.4. The UE can perform WLAN mobility within the WLAN mobility set (connect or reconnect to a WLAN inside the WLAN mobility set) without any signalling to E-UTRAN.

The UE reports the WLAN connection status information to E-UTRAN as described in 5.6.15.2. The information in this report is based on the monitoring of WLAN connection as described in 5.6.15.4.

5.6.15.2 WLAN connection status reporting

5.6.15.2.1 General



Figure 5.6.15.2.1-1: WLAN connection status reporting

The purpose of this procedure is to inform E-UTRAN about the status of WLAN connection for LWA, RCLWI, or LWIP.

5.6.15.2.2 Initiation

The UE in RRC_CONNECTED initiates the WLAN status reporting procedure when:

- 1> it connects successfully to a WLAN inside WLAN mobility set while T351 is running after a WLAN mobility set change; or
- 1> after a *lwa-WT-Counter* update or after a *lwip-Counter* update (if success report is requested by the eNB); or
- 1> its connection or connection attempts to all WLAN(s) inside WLAN mobility set fails in accordance with WLAN Status Monitoring described in 5.6.15.4; or
- 1> T351 expires; or
- 1> its WLAN connection to all WLAN(s) inside WLAN mobility set becomes temporarily unavailable; or
- 1> its WLAN connection to a WLAN inside the WLAN mobility set is successfully established after its previous WLAN Connection Status Report indicating WLAN temporary suspension;

Upon initiating the procedure, the UE shall:

- 1> initiate transmission of the *WLANConnectionStatusReport* message in accordance with 5.6.15.2.3;

5.6.15.2.3 Actions related to transmission of *WLANConnectionStatusReport* message

The UE shall set the contents of the *WLANConnectionStatusReport* message as follows:

- 1> set *wlan-status* to *status* in *VarWLAN-Status*;
- 1> submit the *WLANConnectionStatusReport* message to lower layers for transmission, upon which the procedure ends;

5.6.15.3 T351 Expiry (WLAN connection attempt timeout)

Upon T351 expiry, the UE shall:

- 1> set the *status* in *VarWLAN-Status* to *failureTimeout*;
- 1> perform WLAN connection status reporting procedure in 5.6.15.2;
- 1> stop WLAN status monitoring and WLAN connection attempts;

5.6.15.4 WLAN status monitoring

To perform WLAN status monitoring, the UE shall:

- 1> if UE is not configured with *rclwi-Configuration* and WLAN connection to a WLAN inside the WLAN mobility set is successfully established or maintained after a WLAN mobility set configuration update, after a *lwa-WT-Counter* update or after a *lwip-Counter* update:
 - 2> set the *status* in *VarWLAN-Status* to *successfulAssociation*;
 - 2> stop timer T351, if running;
 - 2> if *successReportRequested* in *VarWLAN-MobilityConfig* is set to *TRUE*:
 - 3> perform WLAN Connection Status Reporting procedure in 5.6.15.2;
 - 1> if WLAN connection or connection attempts to all WLAN(s) inside WLAN mobility set fails:
 - 2> if the failure is due to WLAN radio link issues:
 - 3> set the *status* in *VarWLAN-Status* to *failureWlanRadioLink*;
 - 2> else if the failure is due to UE internal problems related to WLAN:
 - 3> set the *status* in *VarWLAN-Status* to *failureWlanUnavailable*;
- NOTE 1: The UE internal problems related to WLAN include connection to another WLAN based on user preferences or turning off WLAN connection or connection rejection from WLAN or other WLAN problems.
- 3> remove all WLAN related measurement reporting entries within *VarMeasReportList*;
 - 2> stop timer T351, if running;
 - 2> perform WLAN Connection Status Reporting procedure in 5.6.15.2;
 - 2> if the UE is configured with *rclwi-Configuration*:
 - 3> release *rclwi-Configuration* and inform upper layers of a move-traffic-from-WLAN indication (see TS 24.302 [74]);
 - 2> stop WLAN Status Monitoring and WLAN connection attempts;
 - 1> if *wlan-SuspendResumeAllowed* in *wlan-SuspendConfig* within *VarWLAN-MobilityConfig* is set to *TRUE*:
 - 2> if WLAN connection to all WLAN(s) inside WLAN mobility set becomes temporarily unavailable:
 - 3> set the *status* in *VarWLAN-Status* to *suspended*;
 - 3> if *wlan-SuspendTriggersStatusReport* in *wlan-SuspendConfig* within *VarWLAN-MobilityConfig* is set to *TRUE*:
 - 4> trigger PDCP Status Report as specified in TS 36.323 [8];
 - 3> perform WLAN Connection Status Reporting procedure in 5.6.15.2;
 - 2> if the *status* in *VarWLAN-Status* in the last WLAN Connection Status Report by this UE was *suspended* and WLAN connection to a WLAN inside the WLAN mobility set is successfully established:
 - 3> set the *status* in *VarWLAN-Status* to *resumed*;
 - 3> perform WLAN Connection Status Reporting procedure in 5.6.15.2;

5.6.16 RAN controlled LTE-WLAN interworking

5.6.16.1 General

The purpose of this procedure is to perform RAN-controlled LTE-WLAN interworking (RCLWI) i.e. control access network selection and traffic steering between E-UTRAN and WLAN.

5.6.16.2 WLAN traffic steering command

The UE shall:

- 1> if the received *rclwi-Configuration* is set to *setup*:
 - 2> if the *command* is set to *steerToWLAN*:
 - 3> inform the upper layers of a move-traffic-to-WLAN indication along with the WLAN identifier lists in *steerToWLAN* (see TS 24.302 [74]);
 - 3> store *steerToWLAN* in *wlan-MobilitySet* in *VarWLAN-MobilityConfig*;
 - 3> perform the WLAN status monitoring procedure as specified in 5.6.15.4 using *steerToWLAN* as the WLAN mobility set;
 - 2> else:
 - 3> inform the upper layers of a move-traffic-from-WLAN indication (see TS 24.302 [74]);
 - 3> clear *wlan-MobilitySet* in *VarWLAN-MobilityConfig*;
 - 3> stop performing the WLAN status monitoring procedure as specified in 5.6.15.4;
 - 3> delete any existing values in *VarWLAN-Status*;
- 1> else (the *rclwi-Configuration* is released):
 - 2> clear *wlan-MobilitySet* in *VarWLAN-MobilityConfig*;
 - 2> stop performing the WLAN status monitoring procedure as specified in 5.6.15.4;
 - 2> delete any existing values in *VarWLAN-Status*;
 - 2> inform the upper layers of release of the *rclwi-Configuration*.

5.6.17 LTE-WLAN aggregation with IPsec tunnel

5.6.17.1 General

The WLAN resources that are used over the LWIP tunnel as described in TS 36.300 [9] established as part of LWIP procedures are referred to as 'LWIP resources'. The purpose of this clause is to specify procedures to indicate to higher layers to initiate the establishment/ release of the LWIP tunnel over WLAN and to indicate which DRB(s) shall use the LWIP resources.

5.6.17.2 LWIP reconfiguration

The UE shall:

- 1> if the received *lwip-Configuration* is set to *release*:
 - 2> release the LWIP configuration, if configured, as described in 5.6.17.3;
- 1> else:
 - 2> if *lwip-MobilityConfig* is included:
 - 3> if the received *lwip-MobilityConfig* includes *wlan-ToReleaseList*:
 - 4> for each *WLAN-Identifiers* included in *wlan-ToReleaseList*:
 - 5> remove the *WLAN-Identifiers* if already part of the current *wlan-MobilitySet* in *VarWLAN-MobilityConfig*;
 - 3> if the received *lwip-MobilityConfig* includes *wlan-ToAddList*:

- 4> for each *WLAN-Identifiers* included in *wlan-ToAddList*:
 - 5> add the *WLAN-Identifiers* to the current *wlan-MobilitySet* in *VarWLAN-MobilityConfig*;
- 3> if the received *lwip-MobilityConfig* includes *associationTimer*:
 - 4> start timer T351 with the timer value set according to the value of *associationTimer*;
- 3> if the received *lwip-MobilityConfig* includes *successReportRequested*:
 - 4> set *successReportRequested* in *VarWLAN-MobilityConfig* to the value of *successReportRequested*;
- 2> if *tunnelConfigLWIP* is included:
 - 3> indicate to higher layers to configure the LWIP tunnel according to the received *tunnelConfigLWIP*, as specified in TS 33.401 [32];
- 3> if *lwip-Counter* is included:
 - 4> determine the LWIP-PSK based on the K_{eNB} key and received *lwip-Counter* value, as specified in TS 33.401 [32];
 - 4> forward the LWIP-PSK to upper layers for LWIP tunnel establishment;
- 2> start WLAN Status Monitoring as described in 5.6.15.4;

5.6.17.3 LWIP release

The UE shall:

- 1> delete any existing values in *VarWLAN-MobilityConfig* and *VarWLAN-Status*;
- 1> stop timer T351, if running;
- 1> release the *lwip-Configuration*;
- 1> indicate to higher layers to stop all DRBs from using the LWIP resources;
- 1> indicate to higher layers to release the LWIP tunnel, as specified in TS 33.401 [32];
- 1> stop WLAN status monitoring and WLAN connection attempts for LWIP;

5.6.18 Void

5.6.19 Application layer measurement reporting

5.6.19.1 General

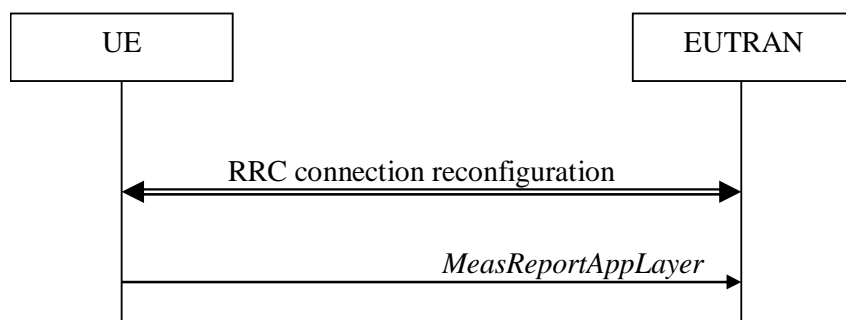

Figure 5.6.19.1-1: Application layer measurement reporting

The purpose of this procedure is to inform E-UTRAN about application layer measurement report.

5.6.19.2 Initiation

A UE capable of application layer measurement reporting in RRC_CONNECTED may initiate the procedure when configured with application layer measurement, i.e. when *measConfigAppLayer* has been configured by E-UTRAN.

Upon initiating the procedure, the UE shall:

- 1> if configured with application layer measurement, and SRB4 is configured, and the UE has received application layer measurement report information from upper layers:
- 2> set the *measReportAppLayerContainer* in the *MeasReportAppLayer* message to the value of the application layer measurement report information;
- 2> set the *serviceType* in the *MeasReportAppLayer* message to the type of the application layer measurement report information;
- 2> submit the *MeasReportAppLayer* message to lower layers for transmission via SRB4.

5.6.20 Idle/Inactive Measurements

5.6.20.1 General

This procedure specifies the measurements to be performed and stored by a UE in RRC_IDLE or RRC_INACTIVE when it has an idle/inactive measurement configuration.

5.6.20.1a Measurement configuration

The purpose of this procedure is to update the idle/inactive measurement configuration.

The UE initiates this procedure while T331 is running and one of the following conditions is met:

- 1> upon selecting a cell when entering RRC_IDLE or RRC-INACTIVE from RRC_CONNECTED; or
- 1> upon update of system information (*SIB5*, or *SIB24*)

While in RRC_IDLE or RRC_INACTIVE and T331 is running, the UE shall:

- 1> if *VarMeasIdleConfig* includes neither a *measIdleCarrierListEUTRA* nor a *measIdleCarrierListNR* received from the *RRCConnectionRelease* message:
- 2> if the UE is capable of idle/inactive measurements for CA:
 - 3> if the *SIB5* includes the *measIdleConfigSIB*:
 - 4> store or replace the *measIdleCarrierListEUTRA* of *measIdleConfigSIB* of *SIB5* within *VarMeasIdleConfig*;
 - 3> else:
 - 4> remove the *measIdleCarrierListEUTRA* in *VarMeasIdleConfig*, if stored;
- 2> if the UE is capable of idle/inactive measurements for (NG)EN-DC:
 - 3> if the *SIB5* includes the *measIdleConfigSIB-NR*:
 - 4> store or replace the *measIdleCarrierListNR* of *measIdleConfigSIB-NR* of *SIB5* within *VarMeasIdleConfig*;
 - 3> else:
 - 4> remove the *measIdleCarrierListNR* in *VarMeasIdleConfig*, if stored;
- 1> for each entry in the *measIdleCarrierListNR* within *VarMeasIdleConfig* that does not contain an *ssb-MeasConfig* received from the *RRCConnectionRelease* message:

- 2> if there is an entry in *measIdleCarrierListNR* in *measIdleConfigSIB-NR* of *SIB5* that has the same carrier frequency and subcarrier spacing as the entry in the *measIdleCarrierListNR* within *VarMeasIdleConfig* and that contains *ssb-MeasConfig*:
 - 3> delete the *ssb-MeasConfig* of the corresponding entry in the *measIdleCarrierListNR* within *VarMeasIdleConfig*;
 - 3> store the SSB measurement configuration from *SIB5* into *maxRS-IndexCellQual*, *threshRS-Index*, *measTimingConfig*, *ssb-ToMeasure*, *deriveSSB-IndexFromCell*, and *ss-RSSI-Measurement* within *ssb-MeasConfig* of the corresponding entry in the *measIdleCarrierListNR* within *VarMeasIdleConfig*;
- 2> else if there is an entry in *carrierFreqListNR* of *SIB24* with the same carrier frequency and subcarrier spacing as the entry in *measIdleCarrierListNR* within *VarMeasIdleConfig*:
 - 3> delete the *ssb-MeasConfig* of the corresponding entry in the *measIdleCarrierListNR* within *VarMeasIdleConfig*;
 - 3> store the SSB measurement configuration from *SIB24* into *maxRS-IndexCellQual*, *threshRS-Index*, *measTimingConfig*, *ssb-ToMeasure*, *deriveSSB-IndexFromCell*, and *ss-RSSI-Measurement* within *ssb-MeasConfig* of the corresponding entry in *measIdleCarrierListNR* within *VarMeasIdleConfig*;
- 2> else:
 - 3> remove the *ssb-MeasConfig* of the corresponding entry in the *measIdleCarrierListNR* within *VarMeasIdleConfig*, if stored;

5.6.20.2 Performing measurements

When performing measurements on NR carriers according to this clause, the UE shall derive the cell quality as specified in 5.5.3.3 and consider the beam quality to be the value of the measurement results of the concerned beam, where each result is averaged as described in TS 38.215 [89].

While in RRC_IDLE or RRC_INACTIVE, and T331 is running, the UE shall:

- 1> perform the measurements in accordance with the following:
 - 2> if the SIB2 contains *idleModeMeasurements*, for each entry in *measIdleCarrierListEUTRA* within *VarMeasIdleConfig*:
 - 3> if UE supports carrier aggregation between serving carrier and the carrier frequency and bandwidth indicated by *carrierFreq* and *allowedMeasBandwidth* within the corresponding entry;
 - 4> perform measurements in the carrier frequency and bandwidth indicated by *carrierFreq* and *allowedMeasBandwidth* within the corresponding entry;

NOTE 1: The fields *s-NonIntraSearch* in *SystemInformationBlockType3* do not affect the idle/inactive measurement procedures. How the UE performs the idle/inactive measurements is up to UE implementation as long as the requirements in TS 36.133 [16] are met for measurement reporting.

- 4> if the *reportQuantities* is set to *rsrq*:
 - 5> consider RSRQ as the sorting quantity;
- 4> else:
 - 5> consider RSRP as the sorting quantity;
- 4> if the *measCellList* is included:
 - 5> consider cells identified by each entry within the *measCellList* to be applicable for idle /inactive measurement reporting;
- 4> else:
 - 5> consider up to *maxCellMeasIdle* strongest identified cells, according to the sorting quantity, to be applicable for idle/inactive measurement reporting;

- 4> for all cells applicable for idle/inactive measurement reporting and for the serving cell, derive measurement results for the measurement quantities indicated by *reportQuantities*;
- 4> store the derived measurement result as indicated by *reportQuantities* for the serving cell within *measResultServingCell* in the *measReportIdle* in *VarMeasIdleReport*;
- 4> store the derived measurement results as indicated by *reportQuantities* for cells applicable for idle/inactive measurement reporting within the *VarMeasIdleReport* in decreasing order of the sorting quantity, i.e. the best cell is included first, as follows:
 - 5> if *qualityThreshold* is configured:
 - 6> include the measurement results from the cells applicable for idle/inactive measurement reporting whose RSRP/RSRQ measurement results are above the value(s) provided in *qualityThreshold*;
 - 5> else:
 - 6> include the measurement results from all cells applicable for idle/inactive measurement reporting;
- 2> if the SIB2 contains *idleModeMeasurementsNR* and *VarMeasIdleConfig* includes the *measIdleCarrierListNR*:
 - 3> for each entry in *measIdleCarrierListNR* within *VarMeasIdleConfig* that contains *ssb-MeasConfig*:
 - 4> if UE supports (NG)EN-DC between serving carrier and the carrier frequency and subcarrier spacing indicated by *carrierFreqNR* and *subCarrierSpacingSSB* within the corresponding entry:
 - 5> perform measurements in the carrier frequency and subcarrier spacing indicated by *carrierFreqNR* and *subCarrierSpacingSSB* within the corresponding entry;
 - 5> if the *reportQuantitiesNR* is set to *rsrq*:
 - 6> consider RSRQ as the cell sorting quantity;
 - 5> else:
 - 6> consider RSRP as the cell sorting quantity;
 - 5> if the *measCellListNR* is included:
 - 6> consider cells identified by each entry within the *measCellListNR* to be applicable for idle/inactive measurement reporting;
 - 5> else:
 - 6> consider up to *maxCellMeasIdle* strongest identified cells, according to the sorting quantity, to be applicable for idle/inactive measurement reporting;
 - 5> for all cells applicable for idle/inactive measurement reporting, derive the cell measurement results for the measurement quantities indicated by *reportQuantitiesNR*;
 - 5> store the derived measurement results as indicated by *reportQuantitiesNR* within the *measReportIdleNR* in *VarMeasIdleReport* in decreasing order of the cell sorting quantity, i.e. the best cell is included first, as follows:
 - 6> if *qualityThreshold* is configured:
 - 7> include the measurement results from the cells applicable for idle/inactive measurement reporting whose RSRP/RSRQ measurement results are above the value(s) provided in *qualityThreshold*;
 - 6> else:
 - 7> include the measurement results from all cells applicable for idle/inactive measurement reporting;

- 5> if *beamMeasConfigIdle* is included in the associated entry in *measIdleCarrierListNR*, for each cell in the measurement results:
 - 6> derive beam measurements based on SS/PBCH block for each measurement quantity indicated in *reportQuantityRS-IndexNR*, as described in TS 38.215 [89];
 - 6> if the *reportQuantityRS-IndexNR* is set to *rsrq*:
 - 7> consider RSRQ as the beam sorting quantity;
 - 6> else:
 - 7> consider RSRP as the beam sorting quantity;
 - 6> set *resultRS-IndexList* to include up to *maxReportRS-Index* SS/PBCH block indexes in order of decreasing sorting quantity as follows:
 - 7> include the index associated to the best beam for the sorting quantity and if *threshRS-Index* is included, the remaining beams whose sorting quantity is above *threshRS-Index*;
 - 6> if the *reportRS-IndexResultsNR* is set to true:
 - 7> include the beam measurement results as indicated by *reportQuantityRS-IndexNR*;

NOTE 2: The UE is not required to perform idle/inactive measurements on a given carrier if the SSB configuration of that carrier provided via dedicated signaling is different from the SSB configuration broadcasted in the serving cell, if any.

NOTE 3: How the UE prioritizes which frequencies to measure or report (in case it is configured with more frequencies than it can measure or report) is left to UE implementation.

5.6.20.3 T331 expiry or stop

The UE shall:

- 1> if T331 expires or is stopped:
 - 2> release the *VarMeasIdleConfig*;

NOTE: It is up to UE implementation whether to continue idle/inactive measurements according to SIB5 and SIB24 configuration after T331 has expired or stopped.

5.6.20.4 Cell re-selection or selection while T331 is running

The UE shall:

- 1> if intra-RAT cell selection or reselection occurs while T331 is running:
 - 2> if *validityAreaList* is configured in *VarMeasIdleConfig*:
 - 3> if the serving cell frequency does not match with the *carrierFreq* of any entry in the *validityAreaList*; or
 - 3> if the serving frequency matches with the *carrierFreq* of an entry in the *validityAreaList*, the *validityCellList* is included in that entry, and the physical cell identity of the serving cell does not match with any entry in *validityCellList*:
 - 4> stop timer T331;
 - 4> perform the actions as specified in 5.6.20.3, upon which the procedure ends;
 - 2> else if *validityArea* is configured in *VarMeasIdleConfig* and UE reselects to a serving cell whose physical cell identity does not match any entry in *validityArea* for the corresponding carrier frequency:
 - 3> stop T331;
 - 3> perform the actions as specified in 5.6.20.3, upon which the procedure ends;

- 2> perform the actions as specified in 5.6.20.1a;
- 1> if inter-RAT cell reselection occurs while timer T331 is running;
 - 2> stop timer T331;
 - 2> perform the actions as specified in 5.6.20.3;

5.6.21 Failure information

5.6.21.1 General

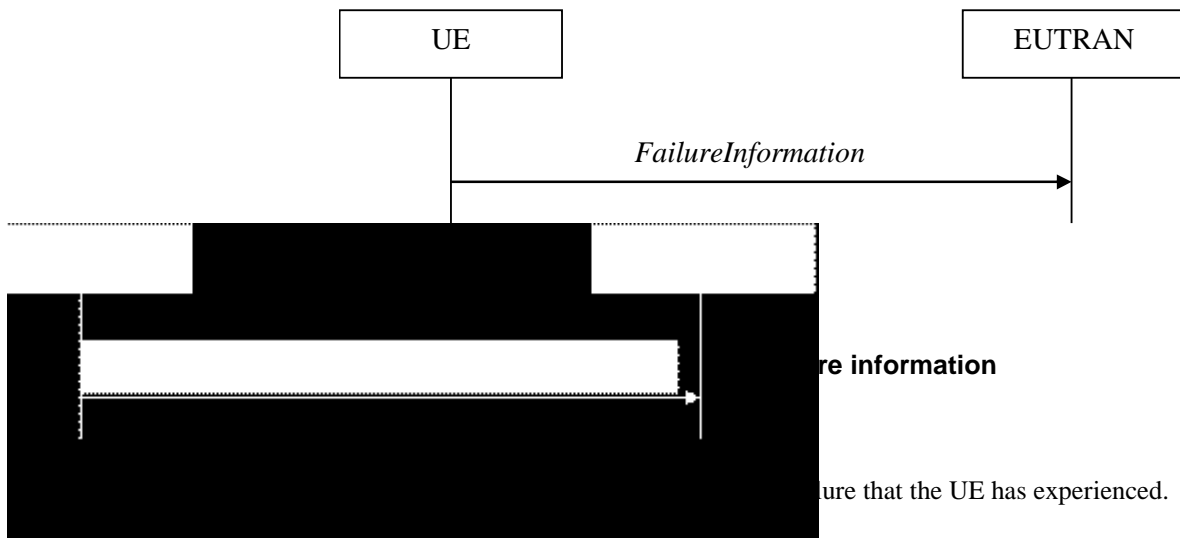

5.6.21.2 Initiation

A UE initiates the procedure to report failures when one of the following conditions is met:

- 1> upon detecting RLC failure, in accordance with 5.3.11;
- 1> upon detecting a DAPS HO failure, in accordance with 5.3.5.6.

Upon initiating the procedure, the UE shall:

- 1> initiate transmission of the *FailureInformation* message in accordance with 5.6.21.3;

5.6.21.3 Actions related to transmission of *FailureInformation* message

When initiating the procedure according to 5.6.21.2, the UE shall:

- 1> set the contents of the *FailureInformation* message as follows:
 - 2> if the procedure is initiated to report RLC failure:
 - 3> set *logicalChannelIdentity* to the logical channel identity of the RLC entity;
 - 3> set *cellGroupIndication* to the cell group where the RLC entity is located;
 - 3> set *failureType* to the type of failure that has been detected;
 - 2> if the procedure is initiated to report a DAPS HO failure:
 - 3> set *failureType* to *dapsHO-failure*;
- 1> submit the *FailureInformation* message to lower layers for transmission.

5.6.22 UL message segment transfer

5.6.22.1 General

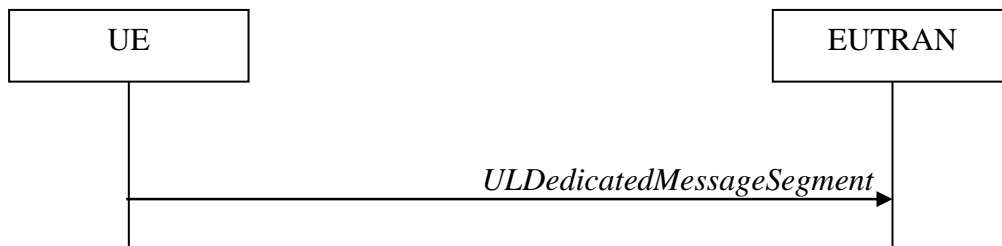

Figure 5.6.22.1-1: UL message segment transfer

The purpose of this procedure is to transfer segments of UL DCCH messages from UE to E-UTRAN in RRC_CONNECTED.

NOTE: The segmentation of UL DCCH message is only applicable to *UECapabilityInformation* in this release.

5.6.22.2 Initiation

A UE capable of UL RRC message segmentation in RRC_CONNECTED will initiate the procedure when the following conditions are met:

- 1> if the RRC message segmentation is enabled based on the field *rrc-SegAllowed* received, and
- 1> if the encoded RRC message is larger than the maximum supported size of a PDCP SDU specified in TS 36.323 [8];

Upon initiating the procedure, the UE shall:

- 1> initiate transmission of the *ULDedicatedMessageSegment* message as specified in 5.6.22.3;

5.6.22.3 Actions related to transmission of *ULDedicatedMessageSegment* message

The UE shall segment the encoded RRC PDU based on the maximum supported size of a PDCP SDU specified in TS 36.323 [8]. UE shall minimize the number of segments and set the contents of the *ULDedicatedMessageSegment* messages as follows:

- 1> For each new UL DCCH message, set the *segmentNumber* to 0 for the first message segment and increment the *segmentNumber* for each subsequent RRC message segment;
- 1> set *rrc-MessageSegmentContainer* to include the segment of the UL DCCH message corresponding to the *segmentNumber*;
- 1> if the segment included in the *rrc-MessageSegmentContainer* is the last segment of the UL DCCH message:
 - 2> set the *rrc-MessageSegmentType* to *lastSegment*;
- 1> else:
 - 2> set the *rrc-MessageSegmentType* to *notLastSegment*;
- 1> submit all the *ULDedicatedMessageSegment* messages generated for the segmented RRC message to lower layers for transmission in ascending order based on the *segmentNumber*, upon which the procedure ends.

5.6.23 PUR Configuration Request

5.6.23.1 General

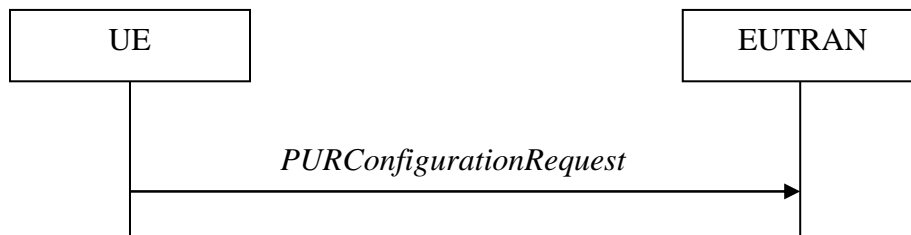

Figure 5.6.23.1-1: PUR Configuration Request

The purpose of this procedure is to indicate to the E-UTRAN that the UE is interested to be configured with PUR and provide PUR related information to E-UTRAN, or that the UE is no longer interested to be configured with PUR.

The procedure is applicable only for BL UEs, UEs in CE or NB-IoT UEs.

5.6.23.2 Initiation

A UE in RRC_CONNECTED may initiate the procedure when all of the following conditions are fulfilled:

- 1> if the UE is connected to EPC:
 - 2> for CP transmission using PUR, *SystemInformationBlockType2* (*SystemInformationBlockType2-NB* in NB-IoT) includes *cp-PUR-EPC*; or
 - 2> for UP transmission using PUR, *SystemInformationBlockType2* (*SystemInformationBlockType2-NB* in NB-IoT) includes *up-PUR-EPC*;
- 1> else if the UE is connected to 5GC:
 - 2> for CP transmission using PUR, *SystemInformationBlockType2* (*SystemInformationBlockType2-NB* in NB-IoT) includes *cp-PUR-5GC*; or
 - 2> for UP transmission using PUR, *SystemInformationBlockType2* (*SystemInformationBlockType2-NB* in NB-IoT) includes *up-PUR-5GC*;
- 1> the size of the resulting MAC PDU including the total UL data size of the traffic is smaller than or equal to the maximum supported TBS based on the UE category.

NOTE 1: It is up to UE implementation how the UE determines whether the size of UL data is suitable for transmission using PUR.

Upon initiating the procedure, the UE shall:

- 1> initiate transmission of the *PURConfigurationRequest* message in accordance with 5.6.23.3;

5.6.23.3 Actions related to transmission of *PURConfigurationRequest* message

When initiating the procedure according to 5.6.23.2, the UE shall set the contents of the *PURConfigurationRequest* message as follows:

- 1> if the UE is interested to be configured with PUR, include *pur-SetupRequest* and set the contents of *pur-SetupRequest* as follows:
 - 2> set *requestedNumOccasions* to the requested number of PUR occasions requested;

- 2> set *requestedPeriodicityAndOffset* according to the requested periodicity between consecutive PUR occasions and the requested time offset with respect to current time until the first PUR occasion;
- 2> set *requestedTBS* to the requested TBS for the PUR occasion(s);
- 2> if RRC response message is preferred by the UE for acknowledging the reception of a transmission using PUR, include *rrc-ACK*;
- 1> if the UE is no longer interested to be configured with PUR:
 - 2> include *pur-ReleaseRequest*;

The UE shall submit the *PURConfigurationRequest* message to lower layers for transmission.

5.6.24 Neighbour Relation Reporting for SON ANR in NB-IoT

5.6.24.0 General

This procedure specifies the neighbour measurements and CGI reading performed when the UE is in RRC_IDLE when it has an ANR measurement configuration and the storage of the associated information by a UE in RRC_IDLE and RRC_CONNECTED.

NOTE: E-UTRAN may retrieve the stored ANR measurements information by means of the UE information procedure.

5.6.24.1 Initiation

While the UE is in RRC_IDLE, the UE shall:

- 1> store the measurement results for the serving cell in *measResultServCell* in *VarANR-MeasReport-NB*;
- 1> while the serving cell global cell identity is the same as stored in *servCellIdentity* in *VarANR-MeasReport-NB*:
 - 2> perform the measurements once in accordance with the following:
 - 3> for each carrier frequency indicated by an entry in *anr-CarrierList*, if present, within *VarANR-MeasConfig-NB*:
 - 4> add a new entry in *measResultList* in *VarANR-MeasReport-NB*;
 - 4> set the *carrierFreq* to the carrier frequency;
 - 4> perform measurements on the corresponding carrier frequency and determines the strongest cell, if any, on the carrier frequency;

NOTE: How the UE performs ANR measurement in RRC_IDLE is up to UE implementation as long as the measurement requirements (see TS 36.133 [16], subclause 4.6) are met. While performing an ANR measurement, the UE performs inter-frequency measurements on the configured frequency regardless of the measurement rules for cell re-selection and the relaxed monitoring measurement rules as specified in TS 36.304 [4].

- 4> if the strongest cell is not identified by an entry within the *blackCellList*, if present, for the corresponding entry in *anr-CarrierList*:
 - 5> set the *physCellId* to the physical cell identity of the cell;
 - 5> set the *measResultLastServCell* to the last measurement results of the PCell;
 - 5> set the *measResult* to the measurement results of the cell;
 - 5> if the NRSRP measurement result is above the value provided in *anr-qualityThreshold*:
 - 6> set the *cgi-Info* with the information obtained from the *systemInformationBlockType1-NB* of the cell;

2> set the *relativeTimeStamp* to the elapsed time since the measurements configuration was received;

1> release the *VarANR-MeasConfig-NB*.

The UE may discard the ANR measurements information, i.e. release the UE variables *VarANR-MeasConfig-NB* and *VarANR-MeasReport-NB*, 96 hours after the configuration was received, upon power off or upon detach and upon entering another RAT.

5.6.25 DL message segment transfer

5.6.25.1 General



Figure 5.6.25.1-1: DL message segment transfer

The purpose of this procedure is to transfer segments of DL DCCH messages from E-UTRAN to the UE.

NOTE: The segmentation of DL DCCH message is only applicable to *RRCCConnectionReconfiguration* and *RRCCConnectionResume* messages in this release.

5.6.25.2 Initiation

E-UTRAN initiates the DL Dedicated Message Segment transfer procedure whenever the encoded RRC message PDU exceeds the maximum PDCP SDU size. E-UTRAN initiates the DL Dedicated Message Segment transfer procedure by sending the *DLDedicatedMessageSegment* message.

5.6.25.3 Reception of *DLDedicatedMessageSegment* by the UE

Upon receiving *DLDedicatedMessageSegment* message, the UE shall:

- 1> store the segment;
- 1> if all segments of the message have been received:
 - 2> assemble the message from the received segments and process the message according to 5.3.5 for the *RRCCConnectionReconfiguration* message or 5.3.3.4a for the *RRCCConnectionResume* message;
 - 2> discard all segments.

5.6.26 MCG failure information

5.6.26.1 General

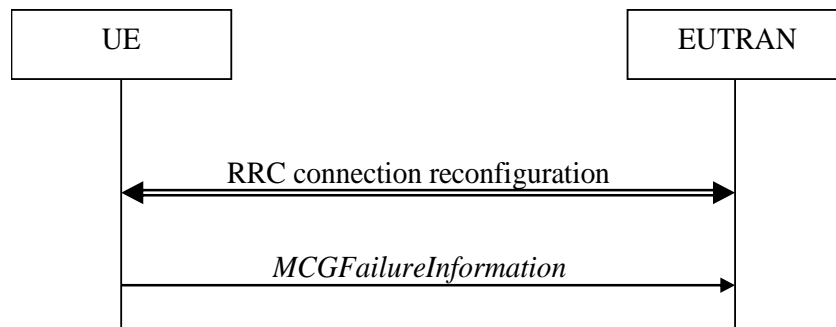

Figure 5.6.26.1-1: MCG failure information

The purpose of this procedure is to inform the network about an MCG failure the UE has experienced i.e. MCG radio link failure. A UE in RRC_CONNECTED, for which AS security has been activated with SRB2 and at least one DRB setup, may initiate the fast MCG link recovery procedure in order to continue the RRC connection without re-establishment.

5.6.26.2 Initiation

A UE configured with split SRB1 or SRB3 initiates the procedure to report MCG failures when neither MCG nor SCG transmission is suspended, *t316* is configured, and when the following condition is met:

- 1> upon detecting radio link failure of the MCG, in accordance with 5.3.11, while T316 is not running.

Upon initiating the procedure, the UE shall:

- 1> stop timer T310, if running;
- 1> stop timer T312, if running;
- 1> suspend MCG transmission for all SRBs and DRBs, except SRB0;
- 1> reset MCG MAC;
- 1> stop conditional reconfiguration evaluation for CHO, if configured;
- 1> stop conditional reconfiguration evaluation for CPC, if configured;
- 1> initiate transmission of the *MCGFailureInformation* message in accordance with 5.6.26.4.

NOTE: The handling of any outstanding UL RRC messages during the initiation of the fast MCG link recovery is left to UE implementation.

5.6.26.3 Failure type determination

The UE shall set the MCG failure type as follows:

- 1> if the UE initiates transmission of the *MCGFailureInformation* message due to T310 expiry:
 - 2> set the *failureType* as *t310-Expiry*;
- 1> else if the UE initiates transmission of the *MCGFailureInformation* message due to T312 expiry:
 - 2> set the *failureType* as *t312-Expiry*;
- 1> else if the UE initiates transmission of the *MCGFailureInformation* message to provide random access problem indication from MCG MAC:
 - 2> set the *failureType* as *randomAccessProblem*;

- 1> else if the UE initiates transmission of the *MCGFailureInformation* message to provide indication from MCG RLC that the maximum number of retransmissions has been reached:
- 2> set the *failureType* as *rlc-MaxNumRetx*.

5.6.26.4 Actions related to transmission of *MCGFailureInformation* message

The UE shall set the contents of the *MCGFailureInformation* message as follows:

- 1> include and set *failureType* in accordance with 5.6.26.3;
- 1> for each *measObjectEUTRA* for which a *measId* is configured and for which measurement results are available:
 - 2> include an entry in *measResultsFreqListEUTRA*;
 - 2> if a serving cell is associated with the *MeasObjectEUTRA*:
 - 3> set *measResultServingCell* to include the available quantities of the concerned cell and in accordance with the performance requirements in TS 36.133 [16];
 - 2> set the *measResultNeighCellList* to include the best measured cells, ordered such that the best cell is listed first, and based on measurements collected up to the moment the UE detected the failure, and set its fields as follows:
 - 3> ordering the cells with sorting as follows:
 - 4> using RSRP if RSRP measurement results are available, otherwise using RSRQ if RSRQ measurement results are available, otherwise using SINR;
 - 3> for each neighbour cell included:
 - 4> include the optional fields for which measurement results are available;

NOTE 1: The measured quantities are filtered by the L3 filter as configured in the mobility measurement configuration. The measurements are based on the time domain measurement resource restriction, if configured. Blacklisted cells are not required to be reported.

- 1> for each NR frequency the UE is configured to measure by *measConfig* for which measurement results are available:
 - 2> set the *measResultFreqListNR* to include the best measured cells, ordered such that the best cell is listed first using RSRP to order the cells if RSRP measurement results are available for cells on this frequency, otherwise using RSRQ to order the cells if RSRQ measurement results are available for cells on this frequency, otherwise using SINR to order the cells, based on measurements collected up to the moment the UE detected the failure, and for each cell that is included, include the optional fields that are available;
- 1> for each UTRA frequency the UE is configured to measure by *measConfig* for which measurement results are available:
 - 2> set the *measResultFreqListUTRA* to include the best measured cells, ordered such that the best cell is listed first using RSCP to order the cells if RSCP measurement results are available for cells on this frequency, otherwise using EcN0 to order the cells, based on measurements collected up to the moment the UE detected the failure, and for each cell that is included, include the optional fields that are available;
- 1> for each GERAN frequency the UE is configured to measure by *measConfig* for which measurement results are available:
 - 2> set the *measResultFreqListGERAN* to include the best measured cells based on measurements collected up to the moment the UE detected the failure, and for each cell that is included, include the optional fields that are available;
- 1> if the UE is in (NG)EN-DC:
 - 2> include and set *measResultSCG* in accordance with TS 38.331 [82], clause 5.7.3.4;

NOTE 2: Field *measResultSCG* is used to report available results for NR frequencies the UE is configured to measure by NR RRC signalling.

- 1> if SRB1 is configured as split SRB and *pdcp-Duplication* is not configured in accordance with TS 38.331 [82, 6.3.2]:
 - 2> if the *primaryPath* for the PDCP entity of SRB1 refers to to the MCG:
 - 3> set the *primaryPath* to refer to the SCG.

The UE shall:

- 1> start timer T316;
- 1> if SRB1 is configured as split SRB:
 - 2> submit the *MCGFailureInformation* message to lower layers for transmission via SRB1, upon which the procedure ends;
- 1> else (i.e. SRB3 is configured):
 - 2> submit the *MCGFailureInformation* message to lower layers for transmission, embedded in NR RRC message *ULInformationTransferMRDC* via SRB3 as specified in TS 38.331 [82], clause 5.7.2a.3.

5.6.26.5 T316 expiry

The UE shall:

- 1> if T316 expires:
 - 2> initiate the connection re-establishment procedure as specified in 5.3.7.

5.6.27 Void

5.6.28 UL transfer of IRAT information

5.6.28.1 General

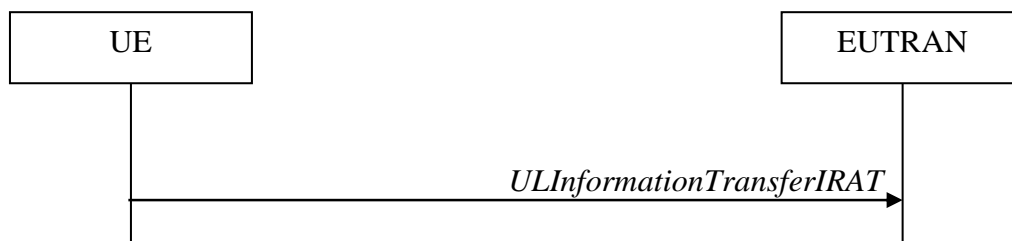

Figure 5.6.28.1-1: UL transfer of IRAT information

The purpose of this procedure is to transfer from the UE to E-UTRAN dedicated information terminated by E-UTRAN but specified by another RAT e.g. the NR RRC *MeasurementReport* message, the NR RRC *SidelinkUEInformationNR* message or the NR RRC *UEAssistanceInformation* message. The specific information transferred in this message is set in accordance with:

- the procedure specified in 5.7.4 of TS 38.331 [82] for NR *UEAssistanceInformation* message;
- the procedure specified in 5.8.3 of TS 38.331 [82] for NR *SidelinkUEInformationNR* message;
- the procedure specified in 5.5.5 of TS 38.331 [82] for NR *MeasurementReport* Message.

5.6.28.2 Initiation

A UE in RRC_CONNECTED initiates the UL information transfer procedure whenever there is a need to transfer dedicated IRAT information as specified in TS 38.331 [82].

5.6.28.3 Actions related to transmission of *ULInformationTransferIRAT* message

The UE shall set the contents of the *ULInformationTransferIRAT* message as follows:

- 1> if there is a need to transfer dedicated NR information:
 - 2> set the *ul-DCCH-MessageNR* to include the IRAT dedicated information to be transferred;
- 1> submit the *ULInformationTransferIRAT* message to lower layers for transmission, upon which the procedure ends.

5.7 Generic error handling

5.7.1 General

The generic error handling defined in the subsequent subclauses applies unless explicitly specified otherwise e.g. within the procedure specific error handling.

The UE shall consider a value as not comprehended when it is set:

- to an extended value that is not defined in the version of the transfer syntax supported by the UE.
- to a spare or reserved value unless the specification defines specific behaviour that the UE shall apply upon receiving the concerned spare/ reserved value.

The UE shall consider a field as not comprehended when it is defined:

- as spare or reserved unless the specification defines specific behaviour that the UE shall apply upon receiving the concerned spare/ reserved field.

5.7.2 ASN.1 violation or encoding error

The UE shall:

- 1> when receiving an RRC message on the BCCH, BR-BCCH, PCCH, CCCH, MCCH, SC-MCCH or SBCCH for which the abstract syntax is invalid, as specified in ITU-T X.680 (07/2002) [13]:
 - 2> ignore the message;

NOTE: This clause applies in case one or more fields is set to a value, other than a spare, reserved or extended value, not defined in this version of the transfer syntax. E.g. in the case the UE receives value 12 for a field defined as INTEGER (1..11). In cases like this, it may not be possible to reliably detect which field is in the error hence the error handling is at the message level.

5.7.3 Field set to a not comprehended value

The UE shall, when receiving an RRC message on any logical channel:

- 1> if the message includes a field that has a value that the UE does not comprehend:
 - 2> if a default value is defined for this field:
 - 3> treat the message while using the default value defined for this field;
 - 2> else if the concerned field is optional:

3> treat the message as if the field were absent and in accordance with the need code for absence of the concerned field;

2> else:

3> treat the message as if the field were absent and in accordance with subclause 5.7.4;

5.7.4 Mandatory field missing

The UE shall:

1> if the message includes a field that is mandatory to include in the message (e.g. because conditions for mandatory presence are fulfilled) and that field is absent or treated as absent:

2> if the RRC message was received on DCCH or CCCH:

3> ignore the message;

2> else:

3> if the field concerns a (sub-field of) an entry of a list (i.e. a SEQUENCE OF):

4> treat the list as if the entry including the missing or not comprehended field was not present;

3> else if the field concerns a sub-field of another field, referred to as the 'parent' field i.e. the field that is one nesting level up compared to the erroneous field:

4> consider the 'parent' field to be set to a not comprehended value;

4> apply the generic error handling to the subsequent 'parent' field(s), until reaching the top nesting level i.e. the message level;

3> else (field at message level):

4> ignore the message;

NOTE 1: The error handling defined in these subclauses implies that the UE ignores a message with the message type or version set to a not comprehended value.

NOTE 2: The nested error handling for messages received on logical channels other than DCCH and CCCH applies for errors in extensions also, even for errors that can be regarded as invalid E-UTRAN operation e.g. E-UTRAN not observing conditional presence.

The following ASN.1 further clarifies the levels applicable in case of nested error handling for errors in extension fields.

```
-- /example/ ASN1START
-- Example with extension addition group

ItemInfoList ::=
    SEQUENCE (SIZE (1..max)) OF ItemInfo
ItemInfo ::=
    SEQUENCE {
        itemIdentity      INTEGER (1..max),
        field1             Field1,
        field2             Field2                OPTIONAL,          -- Need ON
        ...
        [[ field3-r9       Field3-r9             OPTIONAL,          -- Cond Cond1
           field4-r9       Field4-r9             OPTIONAL            -- Need ON
        ]]
    }

-- Example with traditional non-critical extension (empty sequence)

BroadcastInfoBlock1 ::=
    SEQUENCE {
        itemIdentity      INTEGER (1..max),
        field1             Field1,
        field2             Field2                OPTIONAL,          -- Need ON
        nonCriticalExtension BroadcastInfoBlock1-v940-IEs OPTIONAL
    }
```

```

BroadcastInfoBlock1-v940-IEs ::= SEQUENCE {
    field3-r9                Field3-r9                OPTIONAL,      -- Cond Cond1
    field4-r9                Field4-r9                OPTIONAL,      -- Need ON
    nonCriticalExtension      SEQUENCE {}              OPTIONAL      -- Need OP
}
-- ASN1STOP

```

The UE shall, apply the following principles regarding the levels applicable in case of nested error handling:

- an extension addition group is not regarded as a level on its own. E.g. in the ASN.1 extract in the previous, a error regarding the conditionality of *field3* would result in the entire itemInfo entry to be ignored (rather than just the extension addition group containing *field3* and *field4*)
- a traditional *nonCriticalExtension* is not regarded as a level on its own. E.g. in the ASN.1 extract in the previous, a error regarding the conditionality of *field3* would result in the entire *BroadcastInfoBlock1* to be ignored (rather than just the non critical extension containing *field3* and *field4*).

5.7.5 Not comprehended field

The UE shall, when receiving an RRC message on any logical channel:

- 1> if the message includes a field that the UE does not comprehend;
- 2> treat the rest of the message as if the field was absent;

NOTE: This clause does not apply to the case of an extension to the value range of a field. Such cases are addressed instead by the requirements in clause 5.7.3.

5.8 MBMS

5.8.1 Introduction

5.8.1.1 General

In general the control information relevant only for UEs supporting MBMS is separated as much as possible from unicast control information. Most of the MBMS control information is provided on a logical channel specific for MBMS common control information: the MCCH. E-UTRA employs one MCCH logical channel per MBSFN area. In case the network configures multiple MBSFN areas, the UE acquires the MBMS control information from the MCCHs that are configured to identify if services it is interested to receive are ongoing. The action applicable when the UE is unable to simultaneously receive MBMS and unicast services is up to UE implementation. In this release of the specification, an MBMS capable UE is only required to support reception of a single MBMS service at a time, and reception of more than one MBMS service (also possibly on more than one MBSFN area) in parallel is left for UE implementation. The MCCH carries the *MBSFNAreaConfiguration* message, which indicates the MBMS sessions that are ongoing as well as the (corresponding) radio resource configuration. The MCCH may also carry the *MBMSCountingRequest* message, when E-UTRAN wishes to count the number of UEs in RRC_CONNECTED that are receiving or interested to receive one or more specific MBMS services.

A limited amount of MBMS control information is provided on the BCCH. This primarily concerns the information needed to acquire the MCCH(s). This information is carried by means of a single MBMS specific *SystemInformationBlock: SystemInformationBlockType13*. An MBSFN area is identified solely by the *mbsfn-AreaId* in *SystemInformationBlockType13*. At mobility, the UE considers that the MBSFN area is continuous when the source cell and the target cell broadcast the same value in the *mbsfn-AreaId*.

5.8.1.2 Scheduling

The MCCH information is transmitted periodically, using a configurable repetition period. Scheduling information is not provided for MCCH i.e. both the time domain scheduling as well as the lower layer configuration are semi-statically configured, as defined within *SystemInformationBlockType13*.

For MBMS user data, which is carried by the MTCH logical channel, E-UTRAN periodically provides MCH scheduling information (MSI) at lower layers (MAC). This MCH information only concerns the time domain scheduling i.e. the frequency domain scheduling and the lower layer configuration are semi-statically configured. The periodicity of the MSI is configurable and defined by the MCH scheduling period.

5.8.1.3 MCCH information validity and notification of changes

Change of MCCH information only occurs at specific radio frames, i.e. the concept of a modification period is used. Within a modification period, the same MCCH information may be transmitted a number of times, as defined by its scheduling (which is based on a repetition period). The modification period boundaries are defined by SFN values for which $\text{SFN mod } m = 0$, where m is the number of radio frames comprising the modification period. The modification period is configured by means of *SystemInformationBlockType13*.

When the network changes (some of) the MCCH information, it notifies the UEs about the change during a first modification period. In the next modification period, the network transmits the updated MCCH information. These general principles are illustrated in figure 5.8.1.3-1, in which different colours indicate different MCCH information. Upon receiving a change notification, a UE interested to receive MBMS services acquires the new MCCH information immediately from the start of the next modification period. The UE applies the previously acquired MCCH information until the UE acquires the new MCCH information.

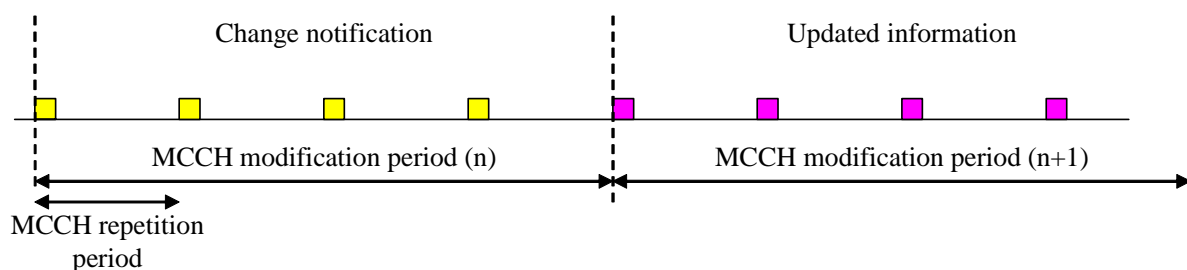

Figure 5.8.1.3-1: Change of MCCH Information

Indication of an MBMS specific RNTI, the M-RNTI (see TS 36.321 [6]), on PDCCH is used to inform UEs in RRC_IDLE and UEs in RRC_CONNECTED about an MCCH information change. When receiving an MCCH information change notification, the UE knows that the MCCH information will change at the next modification period boundary. The notification on PDCCH indicates which of the MCCHs will change, which is done by means of an 8-bit bitmap. Within this bitmap, the bit at the position indicated by the field *notificationIndicator* is used to indicate changes for that MBSFN area: if the bit is set to "1", the corresponding MCCH will change. No further details are provided e.g. regarding which MCCH information will change. The MCCH information change notification is used to inform the UE about a change of MCCH information upon session start or about the start of MBMS counting.

The MCCH information change notifications on PDCCH are transmitted periodically and are carried on MBSFN subframes only except on MBMS-dedicated cell or FeMBMS/Unicast-mixed cell where the MCCH information change is provided on non-MBSFN subframes. These MCCH information change notification occasions are common for all MCCHs that are configured, and configurable by parameters included in *SystemInformationBlockType13*: a repetition coefficient, a radio frame offset and a subframe index. These common notification occasions are based on the MCCH with the shortest modification period.

NOTE 1: E-UTRAN may modify the MBMS configuration information provided on MCCH at the same time as updating the MBMS configuration information carried on BCCH i.e. at a coinciding BCCH and MCCH modification period. Upon detecting that a new MCCH is configured on BCCH, a UE interested to receive one or more MBMS services should acquire the MCCH, unless it knows that the services it is interested in are not provided by the corresponding MBSFN area.

A UE that is receiving an MBMS service via MRB shall acquire the MCCH information from the start of each modification period. A UE interested to receive MBMS from a carrier on which *dl-Bandwidth* included in *MasterInformationBlock* is set to n_6 shall acquire the MCCH information at least once every MCCH modification period. A UE that is not receiving an MBMS service via MRB, as well as UEs that are receiving an MBMS service via MRB but potentially interested to receive other services not started yet in another MBSFN area from a carrier on which *dl-Bandwidth* included in *MasterInformationBlock* is other than n_6 , shall verify that the stored MCCH information remains valid by attempting to find the MCCH information change notification at least *notificationRepetitionCoeff* times during the modification period of the applicable MCCH(s), if no MCCH information change notification is received.

NOTE 2: In case the UE is aware which MCCH(s) E-UTRAN uses for the service(s) it is interested to receive, the UE may only need to monitor change notifications for a subset of the MCCHs that are configured, referred to as the 'applicable MCCH(s)' in the above.

5.8.2 MCCH information acquisition

5.8.2.1 General

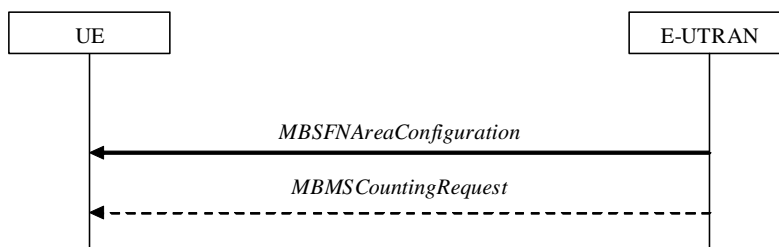

Figure 5.8.2.1-1: MCCH information acquisition

The UE applies the MCCH information acquisition procedure to acquire the MBMS control information that is broadcasted by the E-UTRAN. The procedure applies to MBMS capable UEs that are in RRC_IDLE or in RRC_CONNECTED.

5.8.2.2 Initiation

A UE interested to receive MBMS services shall apply the MCCH information acquisition procedure upon entering the corresponding MBSFN area (e.g. upon power on, following UE mobility) and upon receiving a notification that the MCCH information has changed. A UE that is receiving an MBMS service shall apply the MCCH information acquisition procedure to acquire the MCCH, that corresponds with the service that is being received, at the start of each modification period.

Unless explicitly stated otherwise in the procedural specification, the MCCH information acquisition procedure overwrites any stored MCCH information, i.e. delta configuration is not applicable for MCCH information and the UE discontinues using a field if it is absent in MCCH information unless explicitly specified otherwise.

5.8.2.3 MCCH information acquisition by the UE

An MBMS capable UE shall:

- 1> if the procedure is triggered by an MCCH information change notification:
 - 2> start acquiring the *MBSFNAreaConfiguration* message and the *MBMSCountingRequest* message if present, from the beginning of the modification period following the one in which the change notification was received;

NOTE 1: The UE continues using the previously received MCCH information until the new MCCH information has been acquired.

- 1> if the UE enters an MBSFN area:
 - 2> acquire the *MBSFNAreaConfiguration* message and the *MBMSCountingRequest* message if present, at the next repetition period;
- 1> if the UE is receiving an MBMS service:
 - 2> start acquiring the *MBSFNAreaConfiguration* message and the *MBMSCountingRequest* message if present, that both concern the MBSFN area of the service that is being received, from the beginning of each modification period;

5.8.2.4 Actions upon reception of the *MBSFNAreaConfiguration* message

No UE requirements related to the contents of this *MBSFNAreaConfiguration* apply other than those specified elsewhere e.g. within procedures using the concerned system information, the corresponding field descriptions.

5.8.2.5 Actions upon reception of the *MBMScountingRequest* message

Upon receiving *MBMScountingRequest* message, the UE shall perform the MBMS Counting procedure as specified in 5.8.4.

5.8.3 MBMS PTM radio bearer configuration

5.8.3.1 General

The MBMS PTM radio bearer configuration procedure is used by the UE to configure RLC, MAC and the physical layer upon starting and/or stopping to receive an MRB. The procedure applies to UEs interested to receive one or more MBMS services.

NOTE: In case the UE is unable to receive an MBMS service due to capability limitations, upper layers may take appropriate action e.g. terminate a lower priority unicast service.

5.8.3.2 Initiation

The UE applies the MRB establishment procedure to start receiving a session of a service it has an interest in. The procedure may be initiated e.g. upon start of the MBMS session, upon (re-)entry of the corresponding MBSFN service area, upon becoming interested in the MBMS service, upon removal of UE capability limitations inhibiting reception of the concerned service.

The UE applies the MRB release procedure to stop receiving a session. The procedure may be initiated e.g. upon stop of the MBMS session, upon leaving the corresponding MBSFN service area, upon losing interest in the MBMS service, when capability limitations start inhibiting reception of the concerned service.

5.8.3.3 MRB establishment

Upon MRB establishment, the UE shall:

- 1> establish an RLC entity in accordance with the configuration specified in 9.1.1.4;
- 1> configure an MTCH logical channel in accordance with the received *logicalChannelIdentity*, applicable for the MRB, as included in the *MBSFNAreaConfiguration* message;
- 1> configure the physical layer in accordance with the *pmch-Config*, applicable for the MRB, as included in the *MBSFNAreaConfiguration* message;
- 1> inform upper layers about the establishment of the MRB by indicating the corresponding *tmgi* and *sessionId*;

5.8.3.4 MRB release

Upon MRB release, the UE shall:

- 1> release the RLC entity as well as the related MAC and physical layer configuration;
- 1> inform upper layers about the release of the MRB by indicating the corresponding *tmgi* and *sessionId*;

5.8.4 MBMS Counting Procedure

5.8.4.1 General

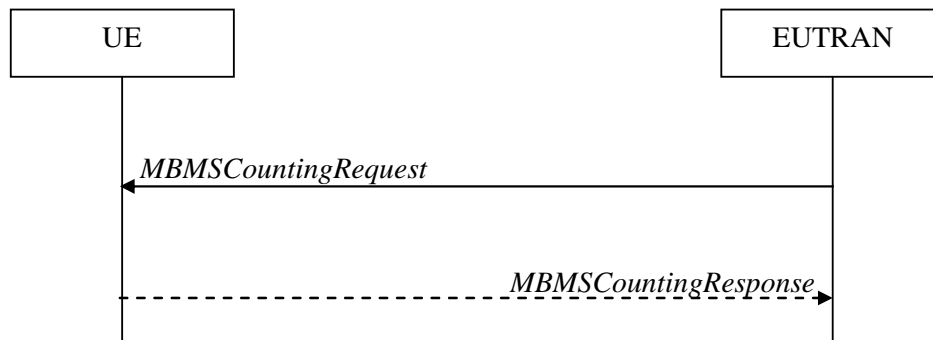

Figure 5.8.4.1-1: MBMS Counting procedure

The MBMS Counting procedure is used by the E-UTRAN to count the number of RRC_CONNECTED mode UEs which are receiving via an MRB or interested to receive via an MRB the specified MBMS services.

The UE determines interest in an MBMS service, that is identified by the TMGI, by interaction with upper layers.

5.8.4.2 Initiation

E-UTRAN initiates the procedure by sending an *MBMSCountingRequest* message.

5.8.4.3 Reception of the *MBMSCountingRequest* message by the UE

Upon receiving the *MBMSCountingRequest* message, the UE in RRC_CONNECTED mode shall:

- 1> if the *SystemInformationBlockType1*, that provided the scheduling information for the *systemInformationBlockType13* that included the configuration of the MCCH via which the *MBMSCountingRequest* message was received, contained the identity of the Registered PLMN; and
- 1> if the UE is receiving via an MRB or interested to receive via an MRB at least one of the services in the received *countingRequestList*:
- 2> if more than one entry is included in the *mbsfn-AreaInfoList* received in the *SystemInformationBlockType13* that included the configuration of the MCCH via which the *MBMSCountingRequest* message was received:
 - 3> include the *mbsfn-AreaIndex* in the *MBMSCountingResponse* message and set it to the index of the entry in the *mbsfn-AreaInfoList* within the received *SystemInformationBlockType13* that corresponds with the MBSFN area used to transfer the received *MBMSCountingRequest* message;
- 2> for each MBMS service included in the received *countingRequestList*:
 - 3> if the UE is receiving via an MRB or interested to receive via an MRB this MBMS service:
 - 4> include an entry in the *countingResponseList* within the *MBMSCountingResponse* message with *countingResponseService* set it to the index of the entry in the *countingRequestList* within the received *MBMSCountingRequest* that corresponds with the MBMS service the UE is receiving or interested to receive;
- 2> submit the *MBMSCountingResponse* message to lower layers for transmission upon which the procedure ends;

NOTE 1: UEs that are receiving an MBMS User Service, as specified in TS 23.246 [56], by means of a Unicast Bearer Service, as specified in TS 26.346 [57], (i.e. via a DRB), but are interested to receive the concerned MBMS User Service, as specified in TS 23.246 [56], via an MBMS Bearer Service (i.e. via an MRB), respond to the counting request.

NOTE 2: If ciphering is used at upper layers, the UE does not respond to the counting request if it can not decipher the MBMS service for which counting is performed (see TS 22.146 [62], clause 5.3).

NOTE 3: The UE treats the *MBMSCountingRequest* messages received in each modification period independently. In the unlikely case E-UTRAN would repeat an *MBMSCountingRequest* (i.e. including the same services) in a subsequent modification period, the UE responds again. The UE provides at most one *MBMSCountingResponse* message to multiple transmission attempts of an *MBMSCountingRequest* messages in a given modification period.

5.8.5 MBMS interest indication

5.8.5.1 General

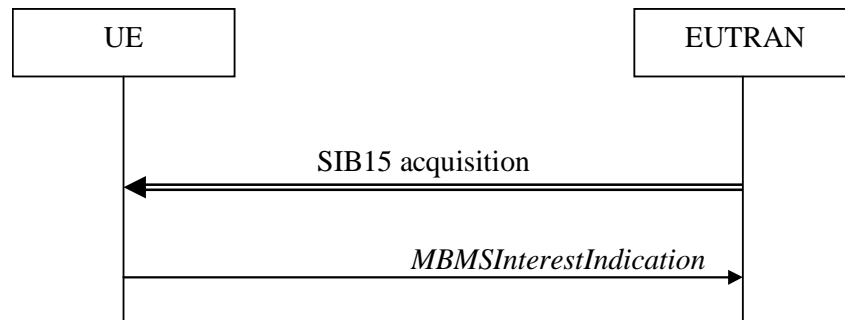

Figure 5.8.5.1-1: MBMS interest indication

The purpose of this procedure is to inform E-UTRAN that the UE is receiving or is interested to receive MBMS service(s) via an MRB or SC-MRB, and if so, to inform E-UTRAN about the priority of MBMS versus unicast reception or MBMS service(s) reception in receive only mode.

5.8.5.2 Initiation

An MBMS or SC-PTM capable UE in RRC_CONNECTED may initiate the procedure in several cases including upon successful connection establishment, upon entering or leaving the service area, upon session start or stop, upon change of interest, upon change of priority between MBMS reception and unicast reception, upon change to a PCell broadcasting *SystemInformationBlockType15*, upon starting and stopping of MBMS service(s) in receive only mode, upon change of receive only mode frequency, bandwidth or subcarrier spacing of MBMS service(s) in receive only mode.

Upon initiating the procedure, the UE shall:

- 1> if *SystemInformationBlockType15* is broadcast by the PCell; or
- 1> if *mbms-ROM-ServiceIndication* is received in *SystemInformationBlockType2* from PCell:
 - 2> ensure having a valid version of *SystemInformationBlockType15* for the PCell, if present;
 - 2> if the UE did not transmit an *MBMSInterestIndication* message since last entering RRC_CONNECTED state; or
 - 2> if since the last time the UE transmitted an *MBMSInterestIndication* message, the UE connected to a PCell neither broadcasting *SystemInformationBlockType15* nor including *mbms-ROM-ServiceIndication* in *SystemInformationBlockType2*:
 - 3> if the set of MBMS frequencies of interest, determined in accordance with 5.8.5.3, is not empty:
 - 4> initiate transmission of the *MBMSInterestIndication* message in accordance with 5.8.5.4;
 - 2> else:
 - 3> if the set of MBMS frequencies of interest, determined in accordance with 5.8.5.3, has changed since the last transmission of the *MBMSInterestIndication* message; or

- 3> if at least one of the subcarrier spacing or bandwidth parameter of receive only mode MBMS frequency of interest, determined in accordance with 5.8.5.3, has changed since the last transmission of the *MBMSInterestIndication* message; or
- 3> if the prioritisation of reception of all indicated MBMS frequencies compared to reception of any of the established unicast bearers has changed since the last transmission of the *MBMSInterestIndication* message;
- 4> initiate transmission of the *MBMSInterestIndication* message in accordance with 5.8.5.4;

NOTE: The UE may send an *MBMSInterestIndication* even when it is able to receive the MBMS services it is interested in i.e. to avoid that the network allocates a configuration inhibiting MBMS reception.

- 3> else if *SystemInformationBlockType20* is broadcast by the PCell:
 - 4> if since the last time the UE transmitted an *MBMSInterestIndication* message, the UE connected to a PCell not broadcasting *SystemInformationBlockType20*; or
 - 4> if the set of MBMS services of interest determined in accordance with 5.8.5.3a is different from *mbms-Services* included in the last transmission of the *MBMSInterestIndication* message;
 - 5> initiate the transmission of the *MBMSInterestIndication* message in accordance with 5.8.5.4.

5.8.5.3 Determine MBMS frequencies of interest

The UE shall:

- 1> consider a frequency to be part of the MBMS frequencies of interest if the following conditions are met:
 - 2> at least one MBMS session the UE is receiving or interested to receive via an MRB or SC-MRB is ongoing or about to start; and

NOTE 1: The UE may determine whether the session is ongoing from the start and stop time indicated in the User Service Description (USD), see TS 36.300 [9] or TS 26.346 [57].

- 2> for at least one of these MBMS sessions either *SystemInformationBlockType15* acquired from the PCell includes for the concerned frequency one or more MBMS SAIs as indicated in the USD for this session or this session is in receive only mode; and

NOTE 2: The UE considers a frequency to be part of the MBMS frequencies of interest even though E-UTRAN may (temporarily) not employ an MRB or SC-MRB for the concerned session. I.e. the UE does not verify if the session is indicated on (SC-)MCCH

NOTE 3: The UE considers the frequencies of interest independently of any synchronization state, e.g. TS 36.300 [9], Annex J.1.

- 2> the UE is capable of simultaneously receiving MRBs and/or is capable of simultaneously receiving SC-MRBs on the set of MBMS frequencies of interest, regardless of whether a serving cell is configured on each of these frequencies or not; and
- 2> the *supportedBandCombination* the UE included in *UE-EUTRA-Capability* contains at least one band combination including the set of MBMS frequencies of interest;

NOTE 4: Indicating a frequency implies that the UE supports *SystemInformationBlockType13* or *SystemInformationBlockType20* acquisition for the concerned frequency i.e. the indication should be independent of whether a serving cell is configured on that frequency.

NOTE 5: When evaluating which frequencies it can receive simultaneously, the UE does not take into account the serving frequencies that are currently configured i.e. it only considers MBMS frequencies it is interested to receive.

NOTE 6: The set of MBMS frequencies of interest includes at most one frequency for a given physical frequency. The UE only considers a physical frequency to be part of the MBMS frequencies of interest if it supports at least one of the bands indicated for this physical frequency in *SystemInformationBlockType1* (for serving frequency) or *SystemInformationBlockType15* (for neighbouring frequencies). In this case, E-UTRAN may assume the UE supports MBMS reception on any of the bands supported by the UE (i.e. according to *supportedBandCombination*).

5.8.5.3a Determine MBMS services of interest

The UE shall:

- 1> consider a MBMS service to be part of the MBMS services of interest if the following conditions are met:
 - 2> the UE is SC-PTM capable; and
 - 2> the UE is receiving or interested to receive this service via an SC-MRB; and
 - 2> one session of this service is ongoing or about to start; and
 - 2> one or more MBMS SAIs in the USD for this service is included in *SystemInformationBlockType15* acquired from the PCell for a frequency belonging to the set of MBMS frequencies of interest, determined according to 5.8.5.3.

5.8.5.4 Actions related to transmission of *MBMSInterestIndication* message

The UE shall set the contents of the *MBMSInterestIndication* message as follows:

- 1> if the set of MBMS frequencies of interest, determined in accordance with 5.8.5.3, is not empty:
 - 2> include *mbms-FreqList* and set it to include the MBMS frequencies of interest sorted by decreasing order of interest, using the EARFCN corresponding with *freqBandIndicator* included in *SystemInformationBlockType1* (for serving frequency), if applicable, and the EARFCN(s) as included in *SystemInformationBlockType15* (for neighbouring frequencies);

NOTE 1: The EARFCN included in *mbms-FreqList* is merely used to indicate a physical frequency the UE is interested to receive i.e. the UE may not support the band corresponding to the included EARFCN (but it does support at least one of the bands indicated in system information for the concerned physical frequency).

- 2> include *mbms-Priority* if the UE prioritises reception of all indicated MBMS frequencies above reception of any of the unicast bearers;
- 2> if *SystemInformationBlockType20* is broadcast by the PCell:
 - 3> include *mbms-Services* and set it to indicate the set of MBMS services of interest determined in accordance with 5.8.5.3a;

NOTE 2: If the UE prioritises MBMS reception and unicast data cannot be supported because of congestion on the MBMS carrier(s), E-UTRAN may initiate release of unicast bearers. It is up to E-UTRAN implementation whether all bearers or only GBR bearers are released. E-UTRAN does not initiate re-establishment of the released unicast bearers upon alleviation of the congestion.

- 1> if the UE is receiving MBMS service(s) in receive only mode:
 - 2> if the *supportedBandCombination* the UE included in *UE-EUTRA-Capability* contains at least one band combination including the *mbms-ROM-Freq*:
 - 3> include *mbms-ROM-Freq*, *mbms-ROM-SubcarrierSpacing* and *mbms-Bandwidth*;

NOTE 3: The EARFCN included in *mbms-ROM-Freq* is used to indicate a physical frequency the UE is interested to receive MBMS service(s) in receive only mode and is determined based on UE implementation.

The UE shall submit the *MBMSInterestIndication* message to lower layers for transmission.

5.8a SC-PTM

5.8a.1 Introduction

5.8a.1.1 General

SC-PTM control information is provided on a specific logical channel: the SC-MCCH. The SC-MCCH carries the *SCPTMConfiguration* message which indicates the MBMS sessions that are ongoing as well as the (corresponding) information on when each session may be scheduled, i.e. scheduling period, scheduling window and start offset. The *SCPTMConfiguration* message also provides information about the neighbour cells transmitting the MBMS sessions which are ongoing on the current cell. In this release of the specification, an SC-PTM capable UE is only required to support reception of a single MBMS service at a time, and reception of more than one MBMS service in parallel is left for UE implementation.

A limited amount of SC-PTM control information is provided on the BCCH or BR-BCCH. This primarily concerns the information needed to acquire the SC-MCCH.

NOTE: For BL UEs and UEs in CE, SC-MCCH transmission uses a 1.4 MHz channel bandwidth and a maximum TBS of 936 bits, see TS 36.213 [23]. For NB-IoT UEs, the maximum TBS for SC-MCCH transmission is 680 bits, see TS 36.213 [23].

5.8a.1.2 SC-MCCH scheduling

The SC-MCCH information (i.e. information transmitted in messages sent over SC-MCCH) is transmitted periodically, using a configurable repetition period. SC-MCCH transmissions (and the associated radio resources and MCS) are indicated on PDCCH.

5.8a.1.3 SC-MCCH information validity and notification of changes

Change of SC-MCCH information only occurs at specific radio frames, i.e. the concept of a modification period is used. Within a modification period, the same SC-MCCH information may be transmitted a number of times, as defined by its scheduling (which is based on a repetition period). The modification period boundaries are defined by SFN values for which $\text{SFN} \bmod m = 0$, where m is the number of radio frames comprising the modification period. The modification period is configured by means of *SystemInformationBlockType20* (*SystemInformationBlockType20-NB* in NB-IoT). If H-SFN is provided in *SystemInformationBlockType1-BR*, modification period boundaries for BL UEs or UEs in CE are defined by SFN values for which $(\text{H-SFN} * 1024 + \text{SFN}) \bmod m = 0$. The modification period boundaries for NB-IoT UEs are defined by SFN values for which $(\text{H-SFN} * 1024 + \text{SFN}) \bmod m = 0$.

When the network changes (some of) the SC-MCCH information, it notifies the UEs, other than BL UEs, UEs in CE or NB-IoT UEs, about the change in the first subframe which can be used for SC-MCCH transmission in a repetition period. LSB bit in 8-bit bitmap when set to '1' indicates the change in SC-MCCH. Upon receiving a change notification, a UE interested to receive MBMS services transmitted using SC-PTM acquires the new SC-MCCH information starting from the same subframe. The UE applies the previously acquired SC-MCCH information until the UE acquires the new SC-MCCH information.

When the network changes (some of) the SC-MCCH information for start of new MBMS service(s) transmitted using SC-PTM, it notifies BL UEs, UEs in CE or NB-IoT UEs about the change in every PDCCH which schedules the first SC-MCCH in a repetition period in the current modification period. The notification is transmitted with 1 bit. The bit, when set to '1', indicates the start of new MBMS service(s), see TS 36.212 [22], clauses 5.3.3.1.14 and 6.4.3.3. Upon receiving a change notification, a BL UE, UE in CE or NB-IoT UE interested to receive MBMS services transmitted using SC-PTM acquires the new SC-MCCH information scheduled by the PDCCH. The BL UE, UE in CE or NB-IoT UE applies the previously acquired SC-MCCH information until the BL UE, UE in CE or NB-IoT UE acquires the new SC-MCCH information.

When the network changes SC-MTCH specific information e.g. start of new MBMS service(s) transmitted using SC-PTM or change of ongoing MBMS service(s) transmitted using SC-PTM, it notifies the BL UEs, UEs in CE or NB-IoT UEs in the PDCCH which schedules the SC-MTCH in the current modification period. The notification is transmitted with a 2 bit bitmap. The LSB in the 2-bit bitmap, when set to '1', indicates the change of the on-going MBMS service and the MSB in the 2-bit bitmap, when set to '1', indicates the start of new MBMS service(s), see TS 36.212 [22], clauses 5.3.3.1.12, 5.3.3.1.13 and 6.4.3.2. In the case the network changes an on-going SC-MTCH transmission in the next modification period, it notifies the BL UEs, UEs in CE or NB-IoT UEs in the PDCCH which schedules this SC-

MTCH in the current modification period. In the case the network starts new MBMS service(s) transmitted using SC-PTM, the network notifies the UEs which have on-going SC-MTCH in the PDCCH scheduling each of the SC-MTCH. Upon receiving such notification, a BL UE, UE in CE or NB-IoT UE acquires the new SC-MCCH information at the start of the next modification period. The BL UE, UE in CE or NB-IoT UE applies the previously acquired SC-MCCH information until the BL UE, UE in CE or NB-IoT UE acquires the new SC-MCCH information.

5.8a.1.4 Procedures

The SC-PTM capable UE receiving or interested to receive MBMS service(s) via SC-MRB applies SC-PTM procedures described in 5.8a and, except for NB-IoT UE, the MBMS interest indication procedure as specified in 5.8.5.

5.8a.2 SC-MCCH information acquisition

5.8a.2.1 General

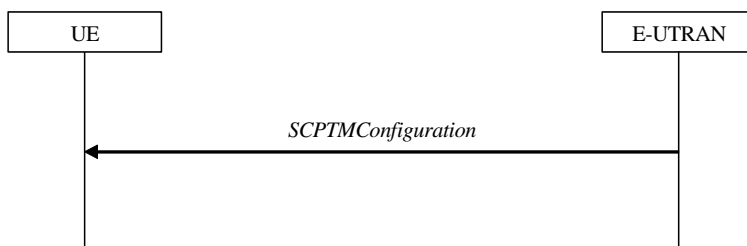

Figure 5.8a.2.1-1: SC-MCCH information acquisition

The UE applies the SC-MCCH information acquisition procedure to acquire the SC-PTM control information that is broadcast by the E-UTRAN. The procedure applies to SC-PTM capable UEs that are in RRC_IDLE except for BL UEs, UEs in CE and NB-IoT UEs, performing EDT procedure. This procedure also applies to SC-PTM capable UEs that are in RRC_CONNECTED except for BL UEs, UEs in CE or NB-IoT UEs.

5.8a.2.2 Initiation

A UE interested to receive MBMS services via SC-MRB shall apply the SC-MCCH information acquisition procedure upon entering the cell broadcasting *SystemInformationBlockType20* (*SystemInformationBlockType20-NB* in NB-IoT) (e.g. upon power on, following UE mobility) and upon receiving a notification that the SC-MCCH information has changed. A UE, except for BL UE, UE in CE or NB-IoT UE, that is receiving an MBMS service via SC-MRB shall apply the SC-MCCH information acquisition procedure to acquire the SC-MCCH information that corresponds with the service that is being received, at the start of each modification period. The BL UE, UE in CE or NB-IoT UE that is receiving an MBMS service via SC-MRB shall apply the SC-MCCH information acquisition procedure upon receiving a notification that the SC-MCCH information that corresponds with the service that is being received is about to be changed. The BL UE, UE in CE or NB-IoT UE that is receiving an MBMS service via SC-MRB may apply the SC-MCCH information acquisition procedure upon receiving a notification that the SC-MCCH information is about to be changed due to start of a new service.

Unless explicitly stated otherwise in the procedural specification, the SC-MCCH information acquisition procedure overwrites any stored SC-MCCH information, i.e. delta configuration is not applicable for SC-MCCH information and the UE discontinues using a field if it is absent in SC-MCCH information unless explicitly specified otherwise.

5.8a.2.3 SC-MCCH information acquisition by the UE

A SC-PTM capable UE shall:

- 1> if the procedure is triggered by an SC-MCCH information change notification and the UE has no ongoing MBMS service:
- 2> except for a BL UE, UE in CE or NB-IoT UE, start acquiring the *SCPTMConfiguration* message from the subframe in which the change notification was received;

- 2> for a BL UE, UE in CE or NB-IoT UE, acquire the *SCPTMConfiguration* message scheduled by the PDCCH in which the change notification was received;

NOTE 1: The UE continues using the previously received SC-MCCH information until the new SC-MCCH information has been acquired.

- 1> if the UE enters a cell broadcasting *SystemInformationBlockType20* (*SystemInformationBlockType20-NB* in NB-IoT):
 - 2> acquire the *SCPTMConfiguration* message at the next repetition period;
- 1> if the UE is receiving an MBMS service via an SC-MRB:
 - 2> except for BL UE, UE in CE or NB-IoT UE, start acquiring the *SCPTMConfiguration* message from the beginning of each modification period;
 - 2> a BL UE, UE in CE or NB-IoT UE shall start acquiring the *SCPTMConfiguration* message at the start of the next modification period upon receiving a notification that the SC-MCCH information that corresponds with the service that is being received is about to be changed;
 - 2> a BL UE, UE in CE or NB-IoT UE may start acquiring the *SCPTMConfiguration* message at the start of the next modification period upon receiving a notification that the SC-MCCH information is about to be changed due to start of a new service;

5.8a.2.4 Actions upon reception of the *SCPTMConfiguration* message

No UE requirements related to the contents of this *SCPTMConfiguration* apply other than those specified elsewhere e.g. within procedures using the concerned system information, the corresponding field descriptions.

5.8a.3 SC-PTM radio bearer configuration

5.8a.3.1 General

The SC-PTM radio bearer configuration procedure is used by the UE to configure RLC, MAC and the physical layer upon starting and/or stopping to receive an SC-MRB transmitted on SC-MTCH. The procedure applies to SC-PTM capable UEs that are in RRC_IDLE and to SC-PTM capable UEs that are not BL UEs, UEs in CE or NB-IoT UEs in RRC_CONNECTED, and are interested to receive one or more MBMS services via SC-MRB.

NOTE: In case the UE is unable to receive an MBMS service via an SC-MRB due to capability limitations, upper layers may take appropriate action e.g. terminate a lower priority unicast service.

5.8a.3.2 Initiation

The UE applies the SC-MRB establishment procedure to start receiving a session of a MBMS service it has an interest in. The procedure may be initiated e.g. upon start of the MBMS session, upon entering a cell providing via SC-MRB a MBMS service in which the UE has interest, upon becoming interested in the MBMS service, upon removal of UE capability limitations inhibiting reception of the concerned service.

The UE applies the SC-MRB release procedure to stop receiving a session. The procedure may be initiated e.g. upon stop of the MBMS session, upon leaving the cell where a SC-MRB is established, upon losing interest in the MBMS service, when capability limitations start inhibiting reception of the concerned service.

5.8a.3.3 SC-MRB establishment

Upon SC-MRB establishment, the UE shall:

- 1> establish an RLC entity in accordance with the configuration specified in 9.1.1.7;
- 1> configure a SC-MTCH logical channel applicable for the SC-MRB and instruct MAC to receive DL-SCH on the cell where the *SCPTMConfiguration* message was received for the MBMS service for which the SC-MRB is established and using *g-RNTI* and *sc-mtch-SchedulingInfo* (if included) in this message for this MBMS service;

- 1> configure the physical layer in accordance with the *sc-mtch-InfoList*, applicable for the SC-MRB, as included in the *SCPTMConfiguration* message;
- 1> inform upper layers about the establishment of the SC-MRB by indicating the corresponding *tmgi* and *sessionId*;

5.8a.3.4 SC-MRB release

Upon SC-MRB release, the UE shall:

- 1> release the RLC entity as well as the related MAC and physical layer configuration;
- 1> inform upper layers about the release of the SC-MRB by indicating the corresponding *tmgi* and *sessionId*;

5.9 RN procedures

5.9.1 RN reconfiguration

5.9.1.1 General

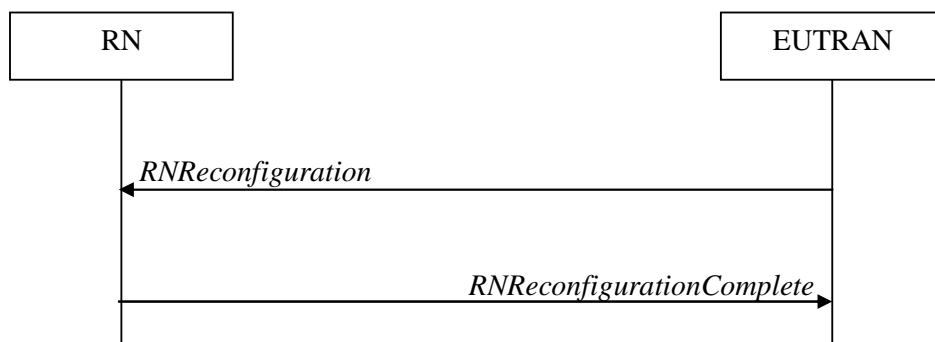

Figure 5.9.1.1-1: RN reconfiguration

The purpose of this procedure is to configure/reconfigure the RN subframe configuration and/or to update the system information relevant for the RN in RRC_CONNECTED.

5.9.1.2 Initiation

E-UTRAN may initiate the RN reconfiguration procedure to an RN in RRC_CONNECTED when AS security has been activated.

5.9.1.3 Reception of the *RNReconfiguration* by the RN

The RN shall:

- 1> if the *rn-SystemInfo* is included:
 - 2> if the *systemInformationBlockType1* is included:
 - 3> act upon the received *SystemInformationBlockType1* as specified in 5.2.2.7;
 - 2> if the *SystemInformationBlockType2* is included:
 - 3> act upon the received *SystemInformationBlockType2* as specified in 5.2.2.9;
- 1> if the *rn-SubframeConfig* is included:
 - 2> reconfigure lower layers in accordance with the received *subframeConfigPatternFDD* or *subframeConfigPatternTDD*;
 - 2> if the *rpdcch-Config* is included:

- 3> reconfigure lower layers in accordance with the received *rpdcch-Config*;
- 1> submit the *RNReconfigurationComplete* message to lower layers for transmission, upon which the procedure ends;

5.10 Sidelink

5.10.1 Introduction

The sidelink communication and associated synchronisation resource configuration applies for the frequency at which it was received/ acquired. Moreover, for a UE configured with one or more SCells, the sidelink communication and associated synchronisation resource configuration provided by dedicated signalling applies for the PCell/ the primary frequency. The sidelink discovery and associated synchronisation resource configuration applies for the frequency at which it was received/ acquired or the indicated frequency in the configuration. For a UE configured with one or more SCells, the sidelink discovery and associated synchronisation resource configuration provided by dedicated signalling applies for the PCell/ the primary frequency / any other indicated frequency.

NOTE 1: Upper layers configure the UE to receive or transmit sidelink communication on a specific frequency, to monitor or transmit non-PS related sidelink discovery announcements on one or more frequencies or to monitor or transmit PS related sidelink discovery announcements on a specific frequency, but only if the UE is authorised to perform these particular ProSe related sidelink activities.

NOTE 2: It is up to UE implementation which actions to take (e.g. termination of unicast services, detach) when it is unable to perform the desired sidelink activities, e.g. due to UE capability limitations.

Sidelink communication consists of one-to-many and one-to-one sidelink communication. One-to-many sidelink communication consists of relay related and non-relay related one-to-many sidelink communication. One-to-one sidelink communication consists of relay related and non-relay related one-to-one sidelink communication. In relay related one-to-one sidelink communication the communicating parties consist of one sidelink relay UE and one sidelink remote UE.

Sidelink discovery consists of public safety related (PS related) and non-PS related sidelink discovery. PS related sidelink discovery consists of relay related and non-relay related PS related sidelink discovery. Upper layers indicate to RRC whether a particular sidelink announcement is PS related or non-PS related.

Upper layers indicate to RRC whether a particular sidelink procedure is V2X related or not.

The specification covers the use of UE to network sidelink relays by specifying the additional requirements that apply for a sidelink relay UE and a sidelink remote UE. I.e. for such UEs the regular sidelink UE requirements equally apply unless explicitly stated otherwise.

5.10.1a Conditions for sidelink communication operation

The UE shall perform sidelink communication operation only if the conditions defined in this clause are met:

- 1> if the UE's serving cell is suitable (RRC_IDLE or RRC_CONNECTED); and if either the selected cell on the frequency used for sidelink communication operation belongs to the registered or equivalent PLMN as specified in TS 24.334 [69] or the UE is out of coverage on the frequency used for sidelink communication operation as defined in TS 36.304 [4], clause 11.4; or
- 1> if the UE is camped on a serving cell (RRC_IDLE) on which it fulfils the conditions to support sidelink communication in limited service state as specified in TS 23.303 [68], clause 4.5.6; and if either the serving cell is on the frequency used for sidelink communication operation or the UE is out of coverage on the frequency used for sidelink communication operation as defined in TS 36.304 [4], clause 11.4; or
- 1> if the UE has no serving cell (RRC_IDLE);

5.10.1b Conditions for PS related sidelink discovery operation

The UE shall perform PS related sidelink discovery operation only if the conditions defined in this clause are met:

- 1> if the UE's serving cell is suitable (RRC_IDLE or RRC_CONNECTED); and if either the selected cell on the frequency used for PS related sidelink discovery operation belongs to the registered or other PLMN as specified in TS 24.334 [69] or the UE is out of coverage on the frequency used for PS related sidelink discovery operation as defined in TS 36.304 [4], clause 11.4; or
- 1> if the UE is camped on a serving cell (RRC_IDLE) on which it fulfils the conditions to support sidelink discovery in limited service state as specified in TS 23.303 [68], clause 4.5.6; and if either the serving cell is on the frequency used for PS related sidelink discovery operation or the UE is out of coverage on the frequency used for PS related sidelink discovery operation as defined in TS 36.304 [4], clause 11.4; or
- 1> if the UE has no serving cell (RRC_IDLE);

5.10.1c Conditions for non-PS related sidelink discovery operation

The UE shall perform non-PS related sidelink discovery operation only if the conditions defined in this clause are met:

- 1> if the UE's serving cell (RRC_IDLE) or PCell (RRC_CONNECTED) is suitable; and if the selected cell on the frequency used for non-PS related sidelink discovery operation belongs to the registered or other PLMN as specified in TS 24.334 [69].

5.10.1d Conditions for V2X sidelink communication operation

The UE shall perform V2X sidelink communication operation only if the conditions defined in this clause are met:

- 1> if the UE's serving cell is suitable; and if either the selected cell on the frequency used for V2X sidelink communication operation belongs to the registered or equivalent PLMN as specified in TS 24.334 [69] or the UE is out of coverage on the frequency used for V2X sidelink communication operation as defined in TS 36.304 [4], clause 11.4 and TS 38.304 [92], subclause 8.1; or
- 1> if the UE's serving cell fulfils the conditions to support V2X sidelink communication in limited service state as specified in TS 23.285 [78], clause 4.4.8; and if either the serving cell is on the frequency used for V2X sidelink communication operation or the UE is out of coverage on the frequency used for V2X sidelink communication operation as defined in TS 36.304 [4], clause 11.4 and TS 38.304 [92], subclause 8.1; or
- 1> if the UE has no serving cell (RRC_IDLE);

5.10.2 Sidelink UE information

5.10.2.1 General

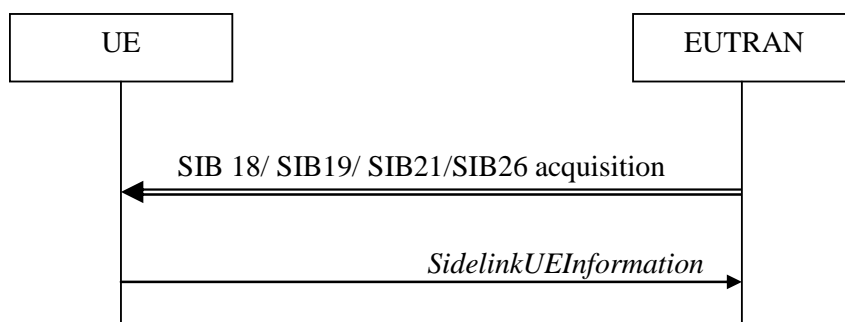

Figure 5.10.2-1: Sidelink UE information

The purpose of this procedure is to inform E-UTRAN that the UE is interested or no longer interested to receive sidelink communication or discovery, to receive V2X sidelink communication, as well as to request assignment or release of transmission resources for sidelink communication or discovery announcements or V2X sidelink communication or sidelink discovery gaps, to report parameters related to sidelink discovery from system information of inter-frequency/PLMN cells and to report the synchronization reference used by the UE for V2X sidelink communication.

5.10.2.2 Initiation

A UE capable of sidelink communication or V2X sidelink communication or sidelink discovery that is in RRC_CONNECTED may initiate the procedure to indicate it is (interested in) receiving sidelink communication or V2X sidelink communication or sidelink discovery in several cases including upon successful connection establishment, upon change of interest, upon change to a PCell broadcasting *SystemInformationBlockType18* or *SystemInformationBlockType19* or *SystemInformationBlockType21* including *sl-V2X-ConfigCommon*. A UE capable of sidelink communication or V2X sidelink communication or sidelink discovery may initiate the procedure to request assignment of dedicated resources for the concerned sidelink communication transmission or discovery announcements or V2X sidelink communication transmission or to request sidelink discovery gaps for sidelink discovery transmission or sidelink discovery reception and a UE capable of inter-frequency/PLMN sidelink discovery parameter reporting may initiate the procedure to report parameters related to sidelink discovery from system information of inter-frequency/PLMN cells.

NOTE 1: A UE in RRC_IDLE that is configured to transmit sidelink communication / V2X sidelink communication / sidelink discovery announcements, while *SystemInformationBlockType18*/*SystemInformationBlockType19*/*SystemInformationBlockType21* including *sl-V2X-ConfigCommon* or *SystemInformationBlockType26* does not include the resources for transmission (in normal conditions), initiates connection establishment in accordance with 5.3.3.1a.

Upon initiating the procedure, the UE shall:

- 1> if *SystemInformationBlockType18* is broadcast by the PCell:
 - 2> ensure having a valid version of *SystemInformationBlockType18* for the PCell;
 - 2> if configured by upper layers to receive sidelink communication:
 - 3> if the UE did not transmit a *SidelinkUEInformation* message since last entering RRC_CONNECTED state; or
 - 3> if since the last time the UE transmitted a *SidelinkUEInformation* message the UE connected to a PCell not broadcasting *SystemInformationBlockType18*; or

NOTE 2: After handover/ re-establishment from a source PCell not broadcasting *SystemInformationBlockType18* the UE repeats the same interest information that it provided previously as such a source PCell may not forward the interest information.

- 3> if the last transmission of the *SidelinkUEInformation* message did not include *commRxInterestedFreq*; or if the frequency configured by upper layers to receive sidelink communication on has changed since the last transmission of the *SidelinkUEInformation* message:
 - 4> initiate transmission of the *SidelinkUEInformation* message to indicate the sidelink communication reception frequency of interest in accordance with 5.10.2.3;
 - 2> else:
 - 3> if the last transmission of the *SidelinkUEInformation* message included *commRxInterestedFreq*:
 - 4> initiate transmission of the *SidelinkUEInformation* message to indicate it is no longer interested in sidelink communication reception in accordance with 5.10.2.3;
 - 2> if configured by upper layers to transmit non-relay related one-to-many sidelink communication:
 - 3> if the UE did not transmit a *SidelinkUEInformation* message since last entering RRC_CONNECTED state; or
 - 3> if since the last time the UE transmitted a *SidelinkUEInformation* message the UE connected to a PCell not broadcasting *SystemInformationBlockType18*; or
 - 3> if the last transmission of the *SidelinkUEInformation* message did not include *commTxResourceReq*; or if the information carried by the *commTxResourceReq* has changed since the last transmission of the *SidelinkUEInformation* message:
 - 4> initiate transmission of the *SidelinkUEInformation* message to indicate the non-relay related one-to-many sidelink communication transmission resources required by the UE in accordance with 5.10.2.3;

- 2> else:
 - 3> if the last transmission of the *SidelinkUEInformation* message included *commTxResourceReq*:
 - 4> initiate transmission of the *SidelinkUEInformation* message to indicate it no longer requires non-relay related one-to-many sidelink communication transmission resources in accordance with 5.10.2.3;
 - 2> if configured by upper layer to transmit relay related one-to-many sidelink communication:
 - 3> if the UE did not transmit a *SidelinkUEInformation* message since entering RRC_CONNECTED state; or
 - 3> if since the last time the UE transmitted a *SidelinkUEInformation* message the UE connected to a PCell not broadcasting *SystemInformationBlockType18*, connected to a PCell not broadcasting *SystemInformationBlockType19* or broadcasting *SystemInformationBlockType19* not including *discConfigRelay*; or
 - 3> if the last transmission of *SidelinkUEInformation* message did not include *commTxResourceReqRelay*; or if the information carried by the *commTxResourceReqRelay* has changed since the last transmission of the *SidelinkUEInformation* message:
 - 4> if the UE is acting as sidelink relay UE:
 - 5> initiate transmission of the *SidelinkUEInformation* message to indicate the relay related one-to-many sidelink communication transmission resources required by the UE in accordance with 5.10.2.3;
- 2> else:
 - 3> if the last transmission of the *SidelinkUEInformation* message included *commTxResourceReqRelay*:
 - 4> initiate transmission of the *SidelinkUEInformation* message to indicate it no longer requires relay related one-to-many sidelink communication transmission resources in accordance with 5.10.2.3;
 - 2> if configured by upper layers to transmit non-relay related one-to-one sidelink communication:
 - 3> if the UE did not transmit a *SidelinkUEInformation* message since last entering RRC_CONNECTED state; or
 - 3> if since the last time the UE transmitted a *SidelinkUEInformation* message the UE connected to a PCell not broadcasting *SystemInformationBlockType18* or connected to a PCell broadcasting *SystemInformationBlockType18* not including *commTxResourceUC-ReqAllowed*; or
 - 3> if the last transmission of the *SidelinkUEInformation* message did not include *commTxResourceReqUC*; or if the information carried by the *commTxResourceReqUC* has changed since the last transmission of the *SidelinkUEInformation* message:
 - 4> if *commTxResourceUC-ReqAllowed* is included in *SystemInformationBlockType18*:
 - 5> initiate transmission of the *SidelinkUEInformation* message to indicate the non-relay related one-to-one sidelink communication transmission resources required by the UE in accordance with 5.10.2.3;
- 2> else:
 - 3> if the last transmission of the *SidelinkUEInformation* message included *commTxResourceReqUC*:
 - 4> initiate transmission of the *SidelinkUEInformation* message to indicate it no longer requires non-relay related one-to-one sidelink communication transmission resources in accordance with 5.10.2.3;
 - 2> if configured by upper layers to transmit relay related one-to-one sidelink communication:
 - 3> if the UE did not transmit a *SidelinkUEInformation* message since last entering RRC_CONNECTED state; or
 - 3> if since the last time the UE transmitted a *SidelinkUEInformation* message the UE connected to a PCell not broadcasting *SystemInformationBlockType18*, connected to a PCell not broadcasting

SystemInformationBlockType19 or broadcasting *SystemInformationBlockType19* not including *discConfigRelay*; or

- 3> if the last transmission of the *SidelinkUEInformation* message did not include *commTxResourceReqRelayUC*; or if the information carried by the *commTxResourceReqRelayUC* has changed since the last transmission of the *SidelinkUEInformation* message:
 - 4> if the UE is acting as sidelink relay UE; or
 - 4> if the UE has a selected sidelink relay UE; and if *SystemInformationBlockType19* is broadcast by the PCell and includes *discConfigRelay*; and if the sidelink remote UE threshold conditions as specified in 5.10.11.5 are met;
 - 5> initiate transmission of the *SidelinkUEInformation* message to indicate the relay related one-to-one sidelink communication transmission resources required by the UE in accordance with 5.10.2.3;
- 2> else:
 - 3> if the last transmission of the *SidelinkUEInformation* message included *commTxResourceReqRelayUC*:
 - 4> initiate transmission of the *SidelinkUEInformation* message to indicate it no longer requires relay related one-to-one sidelink communication transmission resources in accordance with 5.10.2.3;
- 1> if *SystemInformationBlockType19* is broadcast by the PCell:
 - 2> ensure having a valid version of *SystemInformationBlockType19* for the PCell;
 - 2> if configured by upper layers to receive sidelink discovery announcements on a serving frequency or on one or more frequencies included in *discInterFreqList*, if included in *SystemInformationBlockType19* of the PCell:
 - 3> if the UE did not transmit a *SidelinkUEInformation* message since last entering RRC_CONNECTED state; or
 - 3> if since the last time the UE transmitted a *SidelinkUEInformation* message the UE connected to a PCell not broadcasting *SystemInformationBlockType19*; or
 - 3> if the last transmission of the *SidelinkUEInformation* message did not include *discRxInterest*:
 - 4> initiate transmission of the *SidelinkUEInformation* message to indicate it is interested in sidelink discovery reception in accordance with 5.10.2.3;
 - 2> else:
 - 3> if the last transmission of the *SidelinkUEInformation* message included *discRxInterest*:
 - 4> initiate transmission of the *SidelinkUEInformation* message to indicate it is no longer interested in sidelink discovery reception in accordance with 5.10.2.3;
 - 2> if the UE is configured by upper layers to transmit non-PS related sidelink discovery announcements on the primary frequency or on one or more frequencies included in *discInterFreqList*, if included in *SystemInformationBlockType19* of the PCell, with *discTxResourcesInterFreq* included within *discResourcesNonPS* and not set to *noTxOnCarrier*:
 - 3> if the UE did not transmit a *SidelinkUEInformation* message since last entering RRC_CONNECTED state; or
 - 3> if since the last time the UE transmitted a *SidelinkUEInformation* message the UE connected to a PCell not broadcasting *SystemInformationBlockType19* or connected to a PCell broadcasting *SystemInformationBlockType19* not including *discTxResourcesInterFreq* within *discResourcesNonPS* or *discTxResourcesInterFreq* did not include all frequencies for which the UE will request resources; or
 - 3> if the last transmission of the *SidelinkUEInformation* message did not include *discTxResourceReq*; or if the non-PS related sidelink discovery announcement resources required by the UE have changed (i.e. resulting in a change of *discTxResourceReq*) since the last transmission of the *SidelinkUEInformation* message:

- 4> initiate transmission of the *SidelinkUEInformation* message to indicate the non-PS related sidelink discovery announcement resources required by the UE in accordance with 5.10.2.3;
- 2> else:
 - 3> if the last transmission of the *SidelinkUEInformation* message included *discTxResourceReq*:
 - 4> initiate transmission of the *SidelinkUEInformation* message to indicate it no longer requires non-PS related sidelink discovery announcement resources in accordance with 5.10.2.3;
 - 2> if configured by upper layers to transmit PS related sidelink discovery announcements on the primary frequency or, in case of non-relay PS related sidelink discovery announcements, on a frequency included in *discInterFreqList*, if included in *SystemInformationBlockType19*, with *discTxResourcesInterFreq* included within *discResourcesPS* and not set to *noTxOnCarrier*:
 - 3> if the UE did not transmit a *SidelinkUEInformation* message since last entering RRC_CONNECTED state; or
 - 3> if since the last time the UE transmitted a *SidelinkUEInformation* message the UE connected to a PCell not broadcasting *SystemInformationBlockType19*, connected to a PCell broadcasting *SystemInformationBlockType19* not including *discConfigPS*, or in case of non-relay PS related transmission: (connected to a PCell broadcasting *SystemInformationBlockType19* not including *discTxResourcesInterFreq* within *discResourcesPS* or for which *discTxResourcesInterFreq* did not include all frequencies for which the UE will request resources), or in case of relay related PS sidelink discovery announcements: (connected to a PCell broadcasting *SystemInformationBlockType19* not including *discConfigRelay*) sidelink; or
 - 3> if the last transmission of the *SidelinkUEInformation* message did not include *discTxResourceReqPS*; or if the PS related sidelink discovery announcement resources required by the UE have changed (i.e. resulting in a change of *discTxResourceReqPS*) since the last transmission of the *SidelinkUEInformation* message:
 - 4> if configured by upper layers to transmit non-relay PS related sidelink discovery announcements; or
 - 4> if the UE is acting as sidelink relay UE; and if *SystemInformationBlockType19* includes *discConfigRelay*; and if the sidelink relay UE threshold conditions as specified in 5.10.10.4 are met; or
 - 4> if the UE is selecting a sidelink relay UE / has a selected sidelink relay UE; and if *SystemInformationBlockType19* includes *discConfigRelay*; and if the sidelink remote UE threshold conditions as specified in 5.10.11.5 are met:
 - 5> initiate transmission of the *SidelinkUEInformation* message to indicate the PS related sidelink discovery announcement resources required by the UE in accordance with 5.10.2.3;
- 2> else:
 - 3> if the last transmission of the *SidelinkUEInformation* message included *discTxResourceReqPS*:
 - 4> initiate transmission of the *SidelinkUEInformation* message to indicate it no longer requires PS related sidelink discovery announcement resources in accordance with 5.10.2.3;
 - 2> if configured by upper layers to monitor or transmit sidelink discovery announcements; and if the UE requires sidelink discovery gaps, to perform such actions:
 - 3> if the UE did not transmit a *SidelinkUEInformation* message since last entering RRC_CONNECTED state; or
 - 3> if since the last time the UE transmitted a *SidelinkUEInformation* message the UE connected to a PCell not broadcasting *SystemInformationBlockType19* or connected to a PCell broadcasting *SystemInformationBlockType19* not including *gapRequestsAllowedCommon* while at the same time the UE was not configured with *gapRequestsAllowedDedicated*; or
 - 3> if the last transmission of the *SidelinkUEInformation* message did not include the gaps required to monitor or transmit the sidelink discovery announcements (i.e. UE requiring gaps to monitor discovery announcements while *discRxGapReq* was not included or UE requiring gaps to transmit discovery announcements while *discTxGapReq* was not included); or if the sidelink discovery gaps required by the

UE have changed (i.e. resulting in a change of *discRxGapReq* or *discTxGapReq*) since the last transmission of the *SidelinkUEInformation* message:

4> if the UE is configured with *gapRequestsAllowedDedicated* set to *true*; or

4> if the UE is not configured with *gapRequestsAllowedDedicated* and *gapRequestsAllowedCommon* is included in *SystemInformationBlockType19*:

5> initiate transmission of the *SidelinkUEInformation* message to indicate the sidelink discovery gaps required by the UE in accordance with 5.10.2.3;

2> else:

3> if the last transmission of the *SidelinkUEInformation* message included *discTxGapReq* or *discRxGapReq*:

4> initiate transmission of the *SidelinkUEInformation* message to indicate it no longer requires sidelink discovery gaps in accordance with 5.10.2.3;

2> if the UE acquired the relevant parameters from the system information of one or more cells on a carrier included in the *discSysInfoToReportConfig* and T370 is running:

3> if the UE has configured lower layers to transmit or monitor the sidelink discovery announcements on those cells:

4> initiate transmission of the *SidelinkUEInformation* message to report the acquired system information parameters and stop T370;

1> if *SystemInformationBlockType21* including *sl-V2X-ConfigCommon* is broadcast by the PCell:

2> ensure having a valid version of *SystemInformationBlockType21* and *SystemInformationBlockType26*, if broadcast, for the PCell;

2> if configured by upper layers to receive V2X sidelink communication on a primary frequency or on one or more frequencies included in *v2x-InterFreqInfoList*, if included in *SystemInformationBlockType21* or *SystemInformationBlockType26* of the PCell:

3> if the UE did not transmit a *SidelinkUEInformation* message since last entering RRC_CONNECTED state; or

3> if since the last time the UE transmitted a *SidelinkUEInformation* message the UE connected to a PCell not broadcasting *SystemInformationBlockType21* including *sl-V2X-ConfigCommon*; or

3> if the last transmission of the *SidelinkUEInformation* message did not include *v2x-CommRxInterestedFreqList*; or if the frequency(ies) configured by upper layers to receive V2X sidelink communication on has changed since the last transmission of the *SidelinkUEInformation* message:

4> initiate transmission of the *SidelinkUEInformation* message to indicate the V2X sidelink communication reception frequency(ies) of interest in accordance with 5.10.2.3;

2> else:

3> if the last transmission of the *SidelinkUEInformation* message included *v2x-CommRxInterestedFreqList*:

4> initiate transmission of the *SidelinkUEInformation* message to indicate it is no longer interested in V2X sidelink communication reception in accordance with 5.10.2.3;

2> if configured by upper layers to transmit V2X sidelink communication on a primary frequency or on one or more frequencies included in *v2x-InterFreqInfoList*, if included in *SystemInformationBlockType21* or *SystemInformationBlockType26* of the PCell:

3> if the UE did not transmit a *SidelinkUEInformation* message since last entering RRC_CONNECTED state; or

3> if since the last time the UE transmitted a *SidelinkUEInformation* message the UE connected to a PCell not broadcasting *SystemInformationBlockType21* including *sl-V2X-ConfigCommon*; or

- 3> if the last transmission of the *SidelinkUEInformation* message did not include *v2x-CommTxResourceReq*; or if the information carried by the *v2x-CommTxResourceReq* has changed since the last transmission of the *SidelinkUEInformation* message:
 - 4> initiate transmission of the *SidelinkUEInformation* message to indicate the V2X sidelink communication transmission resources required by the UE in accordance with 5.10.2.3;
- 2> else:
 - 3> if the last transmission of the *SidelinkUEInformation* message included *v2x-CommTxResourceReq*:
 - 4> initiate transmission of the *SidelinkUEInformation* message to indicate it no longer requires V2X sidelink communication transmission resources in accordance with 5.10.2.3;

5.10.2.3 Actions related to transmission of *SidelinkUEInformation* message

The UE shall set the contents of the *SidelinkUEInformation* message as follows:

- 1> if the UE initiates the procedure to indicate it is (no more) interested to receive sidelink communication or discovery or receive V2X sidelink communication or to request (configuration/ release) of sidelink communication or V2X sidelink communication or sidelink discovery transmission resources (i.e. UE includes all concerned information, irrespective of what triggered the procedure):
- 2> if *SystemInformationBlockType18* is broadcast by the PCell:
 - 3> if configured by upper layers to receive sidelink communication:
 - 4> include *commRxInterestedFreq* and set it to the sidelink communication frequency;
 - 3> if configured by upper layers to transmit non-relay related one-to-many sidelink communication:
 - 4> include *commTxResourceReq* and set its fields as follows:
 - 5> set *carrierFreq* to indicate the sidelink communication frequency i.e. the same value as indicated in *commRxInterestedFreq* if included;
 - 5> set *destinationInfoList* to include the non-relay related one-to-many sidelink communication transmission destination(s) for which it requests E-UTRAN to assign dedicated resources;
 - 3> if configured by upper layers to transmit non-relay related one-to-one sidelink communication; and
 - 3> if *commTxResourceReqUC-Allowed* is included in *SystemInformationBlockType18*:
 - 4> include *commTxResourceReqUC* and set its fields as follows:
 - 5> set *carrierFreq* to indicate the one-to-one sidelink communication frequency i.e. the same value as indicated in *commRxInterestedFreq* if included;
 - 5> set *destinationInfoList* to include the non-relay related one-to-one sidelink communication transmission destination(s) for which it requests E-UTRAN to assign dedicated resources;
 - 3> if configured by upper layers to transmit relay related one-to-one sidelink communication; and
 - 3> if *SystemInformationBlockType19* is broadcast by the PCell including *discConfigRelay*; and
 - 3> if the UE is acting as sidelink relay UE; or if the UE has a selected sidelink relay UE; and if the sidelink remote UE threshold conditions as specified in 5.10.11.5 are met:
 - 4> include *commTxResourceReqRelayUC* and set its fields as follows:
 - 5> set *destinationInfoList* to include the one-to-one sidelink communication transmission destination(s) for which it requests E-UTRAN to assign dedicated resources;
 - 4> include *ue-Type* and set it to *relayUE* if the UE is acting as sidelink relay UE and to *remoteUE* otherwise;
 - 3> if configured by upper layers to transmit relay related one-to-many sidelink communication; and

- 3> if *SystemInformationBlockType19* is broadcast by the PCell including *discConfigRelay*; and
- 3> if the UE is acting as sidelink relay UE:
 - 4> include *commTxResourceReqRelay* and set its fields as follows:
 - 5> set *destinationInfoList* to include the one-to-many sidelink communication transmission destination(s) for which it requests E-UTRAN to assign dedicated resources;
 - 4> include *ue-Type* and set it to *relayUE*;
- 2> if *SystemInformationBlockType19* is broadcast by the PCell:
 - 3> if configured by upper layers to receive sidelink discovery announcements on a serving frequency or one or more frequencies included in *discInterFreqList*, if included in *SystemInformationBlockType19*:
 - 4> include *discRxInterest*;
 - 3> if the UE is configured by upper layers to transmit non-PS related sidelink discovery announcements:
 - 4> for each frequency on which the UE is configured to transmit non-PS related sidelink discovery announcements that concerns the primary frequency or that is included in *discInterFreqList* with *discTxResourcesInterFreq* included within *discResourcesNonPS* and not set to *noTxOnCarrier*:
 - 5> for the first frequency, include *discTxResourceReq* and set it to indicate the number of discovery messages for sidelink discovery announcement(s) for which it requests E-UTRAN to assign dedicated resources as well as the concerned frequency, if different from the primary;
 - 5> for any additional frequency, include *discTxResourceReqAddFreq* and set it to indicate the number of discovery messages for sidelink discovery announcement(s) for which it requests E-UTRAN to assign dedicated resources as well as the concerned frequency;
 - 3> if configured by upper layers to transmit PS related sidelink discovery announcements; and
 - 3> if the frequency on which the UE is configured to transmit PS related sidelink discovery announcements either concerns the primary frequency or, in case of non-relay PS related sidelink discovery announcements, is included in *discInterFreqList* with *discTxResources InterFreq* included within *discResourcesPS* and not set to *noTxOnCarrier*:
 - 4> if configured by upper layers to transmit non-relay PS related sidelink discovery announcements and *SystemInformationBlockType19* includes *discConfigPS*; or
 - 4> if the UE is acting as sidelink relay UE; and if *SystemInformationBlockType19* includes *discConfigRelay*; and if the sidelink relay UE threshold conditions as specified in 5.10.10.4 are met; or
 - 4> if the UE is selecting a sidelink relay UE / has a selected sidelink relay UE; and if *SystemInformationBlockType19* includes *discConfigRelay*; and if the sidelink remote UE threshold conditions as specified in 5.10.11.5 are met:
 - 5> include *discTxResourceReqPS* and set it to indicate the number of discovery messages for PS related sidelink discovery announcement(s) for which it requests E-UTRAN to assign dedicated resources as well as the concerned frequency, if different from the primary;
- 2> if *SystemInformationBlockType21* is broadcast by the PCell and *SystemInformationBlockType21* includes *sl-V2X-ConfigCommon*:
 - 3> if configured by upper layers to receive V2X sidelink communication:
 - 4> include *v2x-CommRxInterestedFreqList* and set it to the frequency(ies) for V2X sidelink communication reception;
 - 3> if configured by upper layers to transmit V2X sidelink communication:
 - 4> if configured by upper layers to transmit P2X related V2X sidelink communication:
 - 5> include *p2x-CommTxType* set to *true*;

- 4> include *v2x-CommTxResourceReq* and set its fields as follows for each frequency on which the UE is configured for V2X sidelink communication transmission:
 - 5> set *carrierFreqCommTx* to indicate the frequency for V2X sidelink communication transmission;
 - 5> set *v2x-TypeTxSync* to the current synchronization reference type used on the associated *carrierFreqCommTx* for V2X sidelink communication transmission;
 - 5> set *v2x-DestinationInfoList* to include the V2X sidelink communication transmission destination(s) for which it requests E-UTRAN to assign dedicated resources;
- 1> else if the UE initiates the procedure to request sidelink discovery transmission and/ or reception gaps:
 - 2> if the UE is configured with *gapRequestsAllowedDedicated* set to *true*; or
 - 2> if the UE is not configured with *gapRequestsAllowedDedicated* and *gapRequestsAllowedCommon* is included in *SystemInformationBlockType19*;
 - 3> if the UE requires sidelink discovery gaps to monitor the sidelink discovery announcements the UE is configured to monitor by upper layers:
 - 4> include *discRxGapReq* and set it to indicate, for each frequency that either concerns the primary frequency or is included in *discInterFreqList* on which the UE is configured to monitor sidelink discovery announcements and for which it requires sidelink discovery gaps to do so, the gap pattern(s) as well as the concerned frequency, if different from the primary;
 - 3> if the UE requires sidelink discovery gaps to transmit the sidelink discovery announcements the UE is configured to transmit by upper layers:
 - 4> include *discTxGapReq* and set it to indicate, for each frequency that either concerns the primary or is included in *discInterFreqList* on which the UE is configured to transmit sidelink discovery announcements and for which it requires sidelink discovery gaps to do so, the gap pattern(s) as well as the concerned frequency, if different from the primary;
- 1> else if the UE initiates the procedure to report the system information parameters related to sidelink discovery of carriers other than the primary:
 - 2> include *discSysInfoReportFreqList* and set it to report the system information parameter acquired from the cells on those carriers;

The UE shall:

- 1> if the UE initiates the sidelink UE information procedure while connected to an NR PCell:
 - 2> submit the *SidelinkUEInformation* message via SRB1 embedded in NR RRC message *ULInformationTransferIRAT* as specified in TS 38.331 [82];
- 1> else:
 - 2> submit the *SidelinkUEInformation* message to lower layers for transmission.

5.10.3 Sidelink communication monitoring

A UE capable of sidelink communication that is configured by upper layers to receive sidelink communication shall:

- 1> if the conditions for sidelink communication operation as defined in 5.10.1a are met:
- 2> if in coverage on the frequency used for sidelink communication, as defined in TS 36.304 [4], clause 11.4:
- 3> if the cell chosen for sidelink communication reception broadcasts *SystemInformationBlockType18* including *commRxPool*:
- 4> configure lower layers to monitor sidelink control information and the corresponding data using the pool of resources indicated by *commRxPool*;

NOTE 1: If *commRxPool* includes one or more entries including *rxParametersNCell*, the UE may only monitor such entries if the associated PSS/SSS or SLSSIDs is detected. When monitoring such pool(s), the UE applies the timing of the concerned PSS/SSS or SLSS.

2> else (i.e. out of coverage on the sidelink carrier):

3> configure lower layers to monitor sidelink control information and the corresponding data using the pool of resources that were preconfigured (i.e. *preconfigComm* in *SL-Preconfiguration* defined in 9.3);

NOTE 2: The UE may monitor in accordance with the timing of the selected SyncRef UE, or if the UE does not have a selected SyncRef UE, based on the UE's own timing.

5.10.4 Sidelink communication transmission

A UE capable of sidelink communication that is configured by upper layers to transmit non-relay related sidelink communication and has related data to be transmitted or a UE capable of relay related sidelink communication that is configured by upper layers to transmit relay related sidelink communications and satisfies the conditions for relay related sidelink communication specified in this clause shall:

- 1> if the conditions for sidelink communication operation as defined in 5.10.1a are met:
 - 2> if in coverage on the frequency used for sidelink communication, as defined in TS 36.304 [4], clause 11.4:
 - 3> if the UE is in RRC_CONNECTED and uses the PCell for sidelink communication:
 - 4> if the UE is configured, by the current PCell/ the PCell in which physical layer problems or radio link failure was detected, with *commTxResources* set to *scheduled*:
 - 5> if T310 or T311 is running; and if the PCell at which the UE detected physical layer problems or radio link failure broadcasts *SystemInformationBlockType18* including *commTxPoolExceptional*; or
 - 5> if T301 is running and the cell on which the UE initiated connection re-establishment broadcasts *SystemInformationBlockType18* including *commTxPoolExceptional*:
 - 6> configure lower layers to transmit the sidelink control information and the corresponding data using the pool of resources indicated by the first entry in *commTxPoolExceptional*;
 - 5> else:
 - 6> configure lower layers to request E-UTRAN to assign transmission resources for sidelink communication;
 - 4> else if the UE is configured with *commTxPoolNormalDedicated* or *commTxPoolNormalDedicatedExt*:
 - 5> if *priorityList* is included for the entries of *commTxPoolNormalDedicated* or *commTxPoolNormalDedicatedExt*:
 - 6> configure lower layers to transmit the sidelink control information and the corresponding data using the one or more pools of resources indicated by *commTxPoolNormalDedicated* or *commTxPoolNormalDedicatedExt* i.e. indicate all entries of this field to lower layers;
 - 5> else:
 - 6> configure lower layers to transmit the sidelink control information and the corresponding data using the pool of resources indicated by the first entry in *commTxPoolNormalDedicated*;
- 3> else (i.e. sidelink communication in RRC_IDLE or on cell other than PCell in RRC_CONNECTED):
 - 4> if the cell chosen for sidelink communication transmission broadcasts *SystemInformationBlockType18*:
 - 5> if *SystemInformationBlockType18* includes *commTxPoolNormalCommon*:
 - 6> if *priorityList* is included for the entries of *commTxPoolNormalCommon* or *commTxPoolNormalCommonExt*:
 - 7> configure lower layers to transmit the sidelink control information and the corresponding data using the one or more pools of resources indicated by *commTxPoolNormalCommon* and/or *commTxPoolNormalCommonExt* i.e. indicate all entries of these fields to lower layers;
 - 6> else:
 - 7> configure lower layers to transmit the sidelink control information and the corresponding data using the pool of resources indicated by the first entry in *commTxPoolNormalCommon*;

- 5> else if *SystemInformationBlockType18* includes *commTxPoolExceptional*:
 - 6> from the moment the UE initiates connection establishment until receiving an *RRCCONNECTIONRECONFIGURATION* including *sl-CommConfig* or until receiving an *RRCCONNECTIONRELEASE* or an *RRCCONNECTIONREJECT*;
 - 7> configure lower layers to transmit the sidelink control information and the corresponding data using the pool of resources indicated by the first entry in *commTxPoolExceptional*;
- 2> else (i.e. out of coverage on sidelink carrier):
 - 3> if *priorityList* is included for the entries of *preconfigComm* in *SL-Preconfiguration* defined in 9.3:
 - 4> configure lower layers to transmit the sidelink control information and the corresponding data using the one or more pools of resources indicated *preconfigComm* i.e. indicate all entries of this field to lower layers and in accordance with the timing of the selected SyncRef UE, or if the UE does not have a selected SyncRef UE, based on the UEs own timing;
 - 3> else:
 - 4> configure lower layers to transmit the sidelink control information and the corresponding data using the pool of resources that were preconfigured i.e. indicated by the first entry in *preconfigComm* in *SL-Preconfiguration* defined in 9.3 and in accordance with the timing of the selected SyncRef UE, or if the UE does not have a selected SyncRef UE, based on the UEs own timing;

The conditions for relay related sidelink communication are as follows:

- 1> if the transmission concerns sidelink relay communication; and the UE is capable of sidelink relay or sidelink remote operation:
- 2> if the UE is in RRC_IDLE; and if the UE has a selected sidelink relay UE: configure lower layers to transmit the sidelink control information and the corresponding data using the resources, as specified previously in this clause, only if the following condition is met:
- 3> if the sidelink remote UE threshold conditions as specified in 5.10.11.5 are met; and if the UE configured lower layers with a pool of resources included in *SystemInformationBlockType18* (i.e. *commTxPoolNormalCommon*, *commTxPoolNormalCommonExt* or *commTxPoolExceptional*); and *commTxAllowRelayCommon* is included in *SystemInformationBlockType18*;
- 2> if the UE is in RRC_CONNECTED: configure lower layers to transmit the sidelink control information and the corresponding data using the resources, as specified previously in this clause, only if the following condition is met:
- 3> if the UE configured lower layers with resources provided by dedicated signalling (i.e. *commTxResources*); and the UE is configured with *commTxAllowRelayDedicated* set to *true*;

5.10.5 Sidelink discovery monitoring

A UE capable of non-PS related sidelink discovery that is configured by upper layers to monitor non-PS related sidelink discovery announcements shall:

- 1> for each frequency the UE is configured to monitor non-PS related sidelink discovery announcements on, prioritising the frequencies included in *discInterFreqList*, if included in *SystemInformationBlockType19*:
- 2> if the PCell or the cell the UE is camping on indicates the pool of resources to monitor sidelink discovery announcements on by *discRxResourcesInterFreq* in *discResourcesNonPS* within *discInterFreqList* in *SystemInformationBlockType19*:
- 3> configure lower layers to monitor sidelink discovery announcements using the pool of resources indicated by *discRxResourcesInterFreq* in *discResourcesNonPS* within *SystemInformationBlockType19*;
- 2> else if the cell used for sidelink discovery monitoring broadcasts *SystemInformationBlockType19*:

- 3> configure lower layers to monitor sidelink discovery announcements using the pool of resources indicated by *discRxPool* in *SystemInformationBlockType19*;
- 2> if the UE is configured with *discRxGapConfig* and requires sidelink discovery gaps to monitor sidelink discovery announcements on the concerned frequency;
 - 3> configure lower layers to monitor the concerned frequency using the sidelink discovery gaps indicated by *discRxGapConfig*;
- 2> else:
 - 3> configure lower layers to monitor the concerned frequency without affecting normal operation;

A UE capable of PS related sidelink discovery that is configured by upper layers to monitor PS related sidelink discovery announcements shall:

- 1> if out of coverage on the frequency, as defined in TS 36.304 [4], clause 11.4:
 - 2> configure lower layers to monitor sidelink discovery announcements using the pool of resources that were preconfigured (i.e. indicated by *discRxPoolList* within *preconfigDisc* in *SL-Preconfiguration* defined in 9.3);
- 1> else if configured by upper layers to monitor non-relay PS related discovery announcements; and if the PCell or the cell the UE is camping on indicates a pool of resources to monitor sidelink discovery announcements on by *discRxResourcesInterFreq* in *discResourcesPS* within *discInterFreqList* in *SystemInformationBlockType19*:
 - 2> configure lower layers to monitor sidelink discovery announcements using the pool of resources indicated by *discRxResourcesInterFreq* in *discResourcesPS* in *SystemInformationBlockType19*;
- 1> else if configured by upper layers to monitor PS related sidelink discovery announcements; and if the cell used for sidelink discovery monitoring broadcasts *SystemInformationBlockType19*:
 - 2> configure lower layers to monitor sidelink discovery announcements using the pool of resources indicated by *discRxPoolPS* in *SystemInformationBlockType19*;
- 1> if the UE is configured with *discRxGapConfig* and requires sidelink discovery gaps to monitor sidelink discovery announcements on the concerned frequency;
 - 2> configure lower layers to monitor the concerned frequency using the sidelink discovery gaps indicated by *discRxGapConfig*;
- 1> else:
 - 2> configure lower layers to monitor the concerned frequency without affecting normal operation;

NOTE 1: The requirement not to affect normal UE operation also applies for the acquisition of sidelink discovery related system and synchronisation information from inter-frequency cells.

NOTE 2: The UE is not required to monitor all pools simultaneously.

NOTE 3: It is up to UE implementation to decide whether a cell is sufficiently good to be used to monitor sidelink discovery announcements.

NOTE 4: If *discRxPool*, *discRxPoolPS* or *discRxResourcesInterFreq* includes one or more entries including *rxParameters*, the UE may only monitor such entries if the associated SLSSIDs are detected. When monitoring such pool(s) the UE applies the timing of the corresponding SLSS.

5.10.6 Sidelink discovery announcement

A UE capable of non-PS related sidelink discovery that is configured by upper layers to transmit non-PS related sidelink discovery announcements shall, for each frequency the UE is configured to transmit such announcements on:

NOTE: In case the configured resources are insufficient it is up to UE implementation to decide which sidelink discovery announcements to transmit.

- 1> if the frequency used to transmit sidelink discovery announcements concerns the serving frequency (RRC_IDLE) or primary frequency (RRC_CONNECTED):

- 2> if the UE's serving cell (RRC_IDLE) or PCell (RRC_CONNECTED) is suitable as defined in TS 36.304 [4];
 - 3> if the UE is in RRC_CONNECTED (i.e. PCell is used for sidelink discovery announcement):
 - 4> if the UE is configured with *discTxResources* set to *scheduled*:
 - 5> configure lower layers to transmit the sidelink discovery announcement using the assigned resources indicated by *scheduled* in *discTxResources*;
 - 4> else if the UE is configured with *discTxPoolDedicated* (i.e. *discTxResources* set to *ue-Selected*):
 - 5> select an entry of the list of resource pool entries in *discTxPoolDedicated* and configure lower layers to use it to transmit the sidelink discovery announcements as specified in 5.10.6a;
 - 3> else if T300 is not running (i.e. UE in RRC_IDLE, announcing via serving cell):
 - 4> if *SystemInformationBlockType19* of the serving cell includes *discTxPoolCommon*:
 - 5> select an entry of the list of resource pool entries in *discTxPoolCommon* and configure lower layers to use it to transmit the sidelink discovery announcements as specified in 5.10.6a;
- 1> else if, for the frequency used to transmit sidelink discovery announcements on, the UE is configured with dedicated resources (i.e. with *discTxResources-r12*, if *discTxCarrierFreq* is included in *discTxInterFreqInfo*, or with *discTxResources* within *discTxInfoInterFreqListAdd* in *discTxInterFreqInfo*); and the conditions for non-PS related sidelink discovery operation as defined in 5.10.1c are met:
 - 2> if the UE is configured with *discTxResources* set to *scheduled*:
 - 3> configure lower layers to transmit the sidelink discovery announcement using the assigned resources indicated by *scheduled* in *discTxResources*;
 - 2> else if the UE is configured with *discTxResources* set to *ue-Selected*:
 - 3> select an entry of the list of resource pool entries in *ue-Selected* and configure lower layers to use it to transmit the sidelink discovery announcements as specified in 5.10.6a;
- 1> else if the frequency used to transmit sidelink discovery announcements on is included in *discInterFreqList* within *SystemInformationBlockType19* of the serving cell/ PCell, and *discTxResourcesInterFreq* within *discResourcesNonPS* in the corresponding entry of *discInterFreqList* is set to *discTxPoolCommon* (i.e. serving cell/ PCell broadcasts pool of resources) and the conditions for non-PS related sidelink discovery operation as defined in 5.10.1c are met; or
 - 1> else if *discTxPoolCommon* is included in *SystemInformationBlockType19* acquired from cell selected on the sidelink discovery announcement frequency; and the conditions for non-PS related sidelink discovery operation as defined in 5.10.1c are met:
 - 2> select an entry of the list of resource pool entries in *discTxPoolCommon* and configure lower layers to use it to transmit the sidelink discovery announcements as specified in 5.10.6a;
- 1> if the UE is configured with *discTxGapConfig* and requires sidelink discovery gaps to transmit sidelink discovery announcements on the concerned frequency;
 - 2> configure lower layers to transmit on the concerned frequency using the sidelink discovery gaps indicated by *discTxGapConfig*,
- 1> else:
 - 2> configure lower layers to transmit on the concerned frequency without affecting normal operation;

A UE capable of PS related sidelink discovery that is configured by upper layers to transmit PS related sidelink discovery announcements shall:

- 1> if out of coverage on the frequency used to transmit PS related sidelink discovery announcements as defined in TS 36.304 [4], clause 11.4, and the conditions for PS -related sidelink discovery operation as defined in 5.10.1b are met:
 - 2> if configured by upper layers to transmit non-relay PS related sidelink discovery announcements; or

- 2> if the UE is selecting a sidelink relay UE/ has a selected sidelink relay UE:
 - 3> configure lower layers to transmit sidelink discovery announcements using the pool of resources that were preconfigured and in accordance with the following:
 - 4> randomly select, using a uniform distribution, an entry of *preconfigDisc* in *SL-Preconfiguration* defined in 9.3;
 - 4> using the timing of the selected SyncRef UE, or if the UE does not have a selected SyncRef UE, based on the UE's own timing;
- 1> else if the frequency used to transmit sidelink discovery announcements concerns the serving frequency (RRC_IDLE) or primary frequency (RRC_CONNECTED) and the conditions for PS related sidelink discovery operation as defined in 5.10.1b are met:
 - 2> if configured by upper layers to transmit non-relay PS related sidelink discovery announcements; or
 - 2> if the UE is acting as sidelink relay UE; and if the UE is in RRC_IDLE; and if the sidelink relay UE threshold conditions as specified in 5.10.10.4 are met; or
 - 2> if the UE is acting as sidelink relay UE; and if the UE is in RRC_CONNECTED; or
 - 2> if the UE is selecting a sidelink relay UE / has a selected sidelink relay UE; and if the sidelink remote UE threshold conditions as specified in 5.10.11.5 are met:
 - 3> if the UE is configured with *discTxPoolPS-Dedicated*; or
 - 3> if the UE is in RRC_IDLE; and if *discTxPoolPS-Common* is included in *SystemInformationBlockType19*:
 - 4> select an entry of the list of resource pool entries and configure lower layers to use it to transmit the sidelink discovery announcements as specified in 5.10.6a;
 - 3> else if the UE is configured with *discTxResourcesPS* set to *scheduled*:
 - 4> configure lower layers to transmit the sidelink discovery announcement using the assigned resources indicated by *scheduled* in *discTxResourcesPS*;
 - 1> else if, for the frequency used to transmit sidelink discovery announcements on, the UE is configured with dedicated resources (i.e. with *discTxResourcesPS* in *discTxInterFreqInfo* within *sl-DiscConfig*); and the conditions for PS related sidelink discovery operation as defined in 5.10.1b are met:
 - 2> if configured by upper layers to transmit non-relay PS related sidelink discovery announcements:
 - 3> if the UE is configured with *discTxResourcesPS* set to *scheduled*:
 - 4> configure lower layers to transmit the sidelink discovery announcement using the assigned resources indicated by *scheduled* in *discTxResourcesPS*;
 - 3> else if the UE is configured with *discTxResourcesPS* set to *ue-Selected*:
 - 4> select an entry of the list of resource pool entries in *ue-Selected* and configure lower layers to use it to transmit the sidelink discovery announcements as specified in 5.10.6a;
 - 1> else if the frequency used to transmit sidelink discovery announcements on is included in *discInterFreqList* within *SystemInformationBlockType19* of the serving cell/ PCell, while *discTxResourcesInterFreq* within *discResourcesPS* in the corresponding entry of *discInterFreqList* is set to *discTxPoolCommon* (i.e. serving cell/ PCell broadcasts pool of resources) and the conditions for PS related sidelink discovery operation as defined in 5.10.1b are met:
 - 2> if configured by upper layers to transmit non-relay PS related sidelink discovery announcements:
 - 3> select an entry of the list of resource pool entries in *discTxPoolCommon* and configure lower layers to use it to transmit the sidelink discovery announcements as specified in 5.10.6a;
 - 1> else if *discTxPoolPS-Common* is included in *SystemInformationBlockType19* acquired from cell selected on the sidelink discovery announcement frequency; and the conditions for PS related sidelink discovery operation as defined in 5.10.1b are met:

- 2> if configured by upper layers to transmit non-relay PS related sidelink discovery announcements:
 - 3> select an entry of the list of resource pool entries in *discTxPoolPS-Common* and configure lower layers to use it to transmit the sidelink discovery announcements as specified in 5.10.6a;
- 1> if the UE is configured with *discTxGapConfig* and requires gaps to transmit sidelink discovery announcements on the concerned frequency;
 - 2> configure lower layers to transmit on the concerned frequency using the gaps indicated by *discTxGapConfig*,
- 1> else:
 - 2> configure lower layers to transmit on the concerned frequency without affecting normal operation;

5.10.6a Sidelink discovery announcement pool selection

A UE that is configured with a list of resource pool entries for sidelink discovery announcement transmission (i.e. by *SL-DiscTxPoolList*) shall:

- 1> if *poolSelection* is set to *rsrpBased*:
 - 2> select a pool from the list of pools the UE is configured with for which the RSRP measurement of the reference cell selected as defined in 5.10.6b, after applying the layer 3 filter defined by *quantityConfig* as specified in 5.5.3.2, is in-between *threshLow* and *threshHigh*;
- 1> else:
 - 2> randomly select, using a uniform distribution, a pool from the list of pools the UE is configured with;
- 1> configure lower layers to transmit the sidelink discovery announcement using the selected pool of resources;

NOTE 1: When performing resource pool selection based on RSRP, the UE uses the latest results of the available measurements used for cell reselection evaluation in RRC_IDLE/ for measurement report triggering evaluation in RRC_CONNECTED, which are performed in accordance with the performance requirements specified in TS 36.133 [16].

5.10.6b Sidelink discovery announcement reference carrier selection

A UE capable of sidelink discovery that is configured by upper layers to transmit sidelink discovery announcements shall:

- 1> for each frequency the UE is transmitting sidelink discovery announcements on, select a cell to be used as reference for synchronisation and DL measurements in accordance with the following:
 - 2> if the frequency concerns the primary frequency:
 - 3> use the PCell as reference;
 - 2> else if the frequency concerns a secondary frequency:
 - 3> use the concerned SCell as reference;
 - 2> else if the UE is configured with *discTxRefCarrierDedicated* for the frequency:
 - 3> use the cell indicated by this field as reference;
 - 2> else if the UE is configured with *refCarrierCommon* for the frequency:
 - 3> use the serving cell (RRC_IDLE)/ PCell (RRC_CONNECTED) as reference;
 - 2> else:
 - 3> use the DL frequency paired with the one used to transmit sidelink discovery announcements on as reference;

5.10.7 Sidelink synchronisation information transmission

5.10.7.1 General

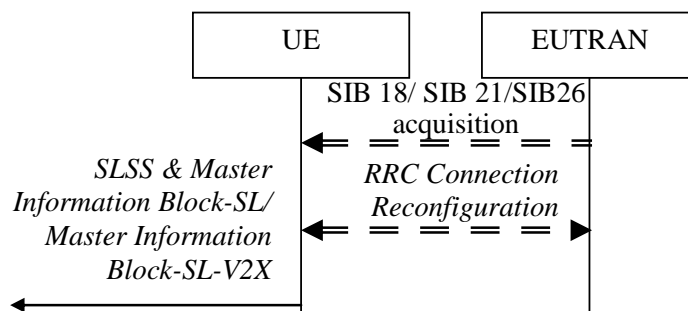

Figure 5.10.7.1-1: Synchronisation information transmission for sidelink communication or V2X sidelink communication, in (partial) coverage

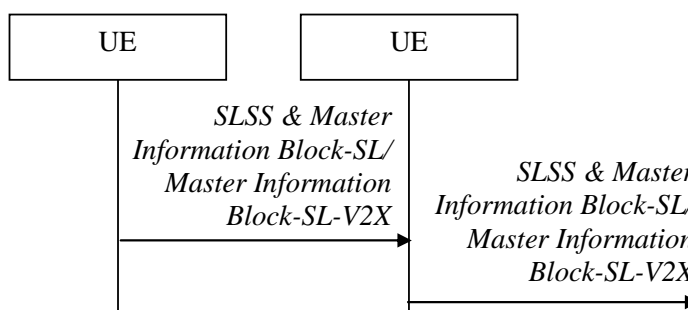

Figure 5.10.7.1-2: Synchronisation information transmission for sidelink communication or V2X sidelink communication / sidelink discovery, out of coverage

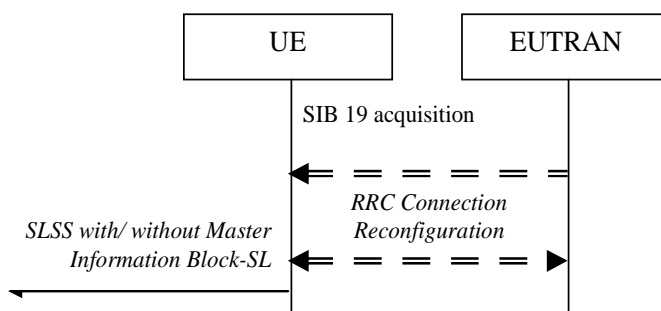

Figure 5.10.7.1-3: Synchronisation information transmission for sidelink discovery, in (partial) coverage

The purpose of this procedure is to provide synchronisation information to a UE. For sidelink discovery, the synchronisation information concerns a Sidelink Synchronisation Signal (SLSS) and, in case of PS related discovery, also timing information and some additional configuration parameters (i.e. the *MasterInformationBlock-SL* message), while for sidelink communication or V2X sidelink communication it concerns an SLSS and the *MasterInformationBlock-SL* or *MasterInformationBlock-SL-V2X* message. A UE transmits synchronisation information either when E-UTRAN configures it to do so by dedicated signalling (i.e. network based), or when not configured by dedicated signalling (i.e. UE based) and E-UTRAN broadcasts (in coverage) or pre-configures a threshold (out of coverage).

The synchronisation information transmitted by the UE may be derived from information/ signals received from E-UTRAN (in coverage) or received from a UE acting as synchronisation reference for the transmitting UE or received from GNSS. In the remainder, the UE acting as synchronisation reference is referred to as SyncRef UE.

5.10.7.2 Initiation

A UE capable of SLSS transmission shall, when transmitting sidelink discovery announcements in accordance with 5.10.6 and when the following conditions are met:

- 1> if in coverage on the frequency used for sidelink discovery, as defined in TS 36.304 [4], clause 11.4:
 - 2> if in RRC_CONNECTED; and if *networkControlledSyncTx* is configured and set to *on*; or
 - 2> if *networkControlledSyncTx* is not configured; and *syncTxThreshIC* is included in *SystemInformationBlockType19*; and the RSRP measurement of the reference cell, selected as defined in 5.10.6b, is below the value of *syncTxThreshIC*;
 - 3> if the sidelink discovery announcements are not PS related; or if *syncTxPeriodic* is not included:
 - 4> transmit SLSS on the frequency used for sidelink discovery in accordance with 5.10.7.3 and TS 36.211 [21];
 - 3> else:
 - 4> transmit SLSS on the frequency used for sidelink discovery in accordance with 5.10.7.3 and TS 36.211 [21];
 - 4> transmit the *MasterInformationBlock-SL* message on the frequency used for sidelink discovery, in the same subframe as SLSS, and in accordance with 5.10.7.4;
- 1> else (i.e. out of coverage, PS):
 - 2> if *syncTxThreshOoC* is included in the preconfigured sidelink parameters (i.e. *SL-Preconfiguration* defined in 9.3); and the UE has not selected SyncRef UE or the S-RSRP measurement result of the selected SyncRef UE is below the value of *syncTxThreshOoC*;
 - 3> transmit SLSS on the frequency used for sidelink discovery in accordance with 5.10.7.3 and TS 36.211 [21];
 - 3> transmit the *MasterInformationBlock-SL* message on the frequency used for sidelink discovery, in the same subframe as SLSS, and in accordance with 5.10.7.4;

A UE capable of sidelink communication that is configured by upper layers to transmit sidelink communication shall, irrespective of whether or not it has data to transmit:

- 1> if the conditions for sidelink communication operation as defined in 5.10.1a are met:
 - 2> if in RRC_CONNECTED; and if *networkControlledSyncTx* is configured and set to *on*:
 - 3> transmit SLSS in accordance with 5.10.7.3 and TS 36.211 [21];
 - 3> transmit the *MasterInformationBlock-SL* message, in the same subframe as SLSS, and in accordance with 5.10.7.4;

A UE shall, when transmitting sidelink communication in accordance with 5.10.4 and when the following conditions are met:

- 1> if in coverage on the frequency used for sidelink communication, as defined in TS 36.304 [4], clause 11.4:
 - 2> if the UE is in RRC_CONNECTED; and *networkControlledSyncTx* is not configured; and *syncTxThreshIC* is included in *SystemInformationBlockType18*; and the RSRP measurement of the cell chosen for sidelink communication transmission is below the value of *syncTxThreshIC*; or
 - 2> if the UE is in RRC_IDLE; and *syncTxThreshIC* is included in *SystemInformationBlockType18*; and the RSRP measurement of the cell chosen for sidelink communication transmission is below the value of *syncTxThreshIC*;
 - 3> transmit SLSS in accordance with 5.10.7.3 and TS 36.211 [21];
 - 3> transmit the *MasterInformationBlock-SL* message, in the same subframe as SLSS, and in accordance with 5.10.7.4;

1> else (i.e. out of coverage):

- 2> if *syncTxThreshOoC* is included in the preconfigured sidelink parameters (i.e. *SL-Preconfiguration* defined in 9.3); and the UE has no selected SyncRef UE or the S-RSRP measurement result of the selected SyncRef UE is below the value of *syncTxThreshOoC*:
- 3> transmit SLSS in accordance with 5.10.7.3 and TS 36.211 [21];
- 3> transmit the *MasterInformationBlock-SL* message, in the same subframe as SLSS, and in accordance with 5.10.7.4;

A UE capable of V2X sidelink communication and SLSS/PSBCH transmission shall, when transmitting non-P2X related V2X sidelink communication in accordance with 5.10.13, and if the conditions for V2X sidelink communication operation as defined in 5.10.1d are met and when the following conditions are met:

- 1> if in coverage on the frequency used for V2X sidelink communication, as defined in TS 36.304 [4], clause 11.4; and has selected GNSS or the cell as synchronization reference as defined in 5.10.13.3; or
- 1> if out of coverage on the frequency used for V2X sidelink communication, as defined in TS 36.304 [4], clause 11.4, and the frequency used to transmit V2X sidelink communication is included in *v2x-InterFreqInfoList* in *RRCCONNECTIONRECONFIGURATION* or in *v2x-InterFreqInfoList* within *SystemInformationBlockType21* or *SystemInformationBlockType26* of the serving cell/ PCell; and has selected GNSS or the cell as synchronization reference as defined in 5.10.13.3:
- 2> if *syncFreqList* is not included in *RRCCONNECTIONRECONFIGURATION* nor in *SystemInformationBlockType26*; or
- 2> if *syncFreqList* is included in *RRCCONNECTIONRECONFIGURATION* or in *SystemInformationBlockType26*; and if none of the frequency(ies) selected as specified in TS 36.321 [6] is included in the *syncFreqList* or the concerned frequency is selected as the synchronisation carrier frequency in accordance with 5.10.8a; or
- 2> if *syncFreqList* and *slss-TxMultiFreq* are included in *RRCCONNECTIONRECONFIGURATION* or in *SystemInformationBlockType26*; and if the UE has selected a frequency other than the concerned frequency as the synchronisation carrier frequency; and if *slss-TxDisabled* corresponding to the concerned frequency is not configured in *RRCCONNECTIONRECONFIGURATION*; and if the concerned frequency has been selected for V2X sidelink communication transmission as specified in TS 36.321 [6] and is included in *syncFreqList*; and if UE is capable of SLSS/PSBCH transmission on the concerned frequency:
- 3> if in RRC_CONNECTED; and if *networkControlledSyncTx* is configured and set to *on*; or
- 3> if *networkControlledSyncTx* is not configured; and for the concerned frequency *syncTxThreshIC* is configured; and the RSRP measurement of the reference cell, selected as defined in 5.10.13.3, for V2X sidelink communication transmission is below the value of *syncTxThreshIC*:
- 4> transmit SLSS on the frequency used for V2X sidelink communication in accordance with 5.10.7.3 and TS 36.211 [21];
- 4> transmit the *MasterInformationBlock-SL-V2X* message on the frequency used for V2X sidelink communication, in the same subframe as SLSS, and in accordance with 5.10.7.4;
- 1> else:
- 2> for the frequency used for V2X sidelink communication, if *syncOffsetIndicators* is included in *SL-V2X-Preconfiguration*:
- 3> If *syncFreqList* is not included in *SL-V2X-Preconfiguration*; or
- 3> if *syncFreqList* is included in *SL-V2X-Preconfiguration*, and if none of the frequency(ies) selected as specified in TS 36.321 [6] is included in the *syncFreqList* or the concerned frequency is selected as the synchronisation carrier frequency in accordance with 5.10.8a; or
- 3> if *syncFreqList* and *slss-TxMultiFreq* are included in *SL-V2X-Preconfiguration*, and if the UE has selected a frequency other than the concerned frequency as the synchronisation carrier frequency; and if *slss-TxDisabled* corresponding to the concerned frequency is not configured in *SL-V2X-Preconfiguration*; and if the concerned frequency has been selected for V2X sidelink communication transmission as specified in TS 36.321 [6] and included in *syncFreqList*; and if the UE is capable of SLSS/PSBCH transmission on the frequency:

- 4> if *syncTxThreshOoC* is included in *SL-V2X-Preconfiguration*; and the UE is not directly synchronized to GNSS, and the UE has no selected SyncRef UE or the S-RSRP measurement result of the selected SyncRef UE is below the value of *syncTxThreshOoC*; or
- 4> if the UE selects GNSS as the synchronization reference source:
 - 5> transmit SLSS in accordance with 5.10.7.3 and TS 36.211 [21];
 - 5> transmit the *MasterInformationBlock-SL-V2X* message, in the same subframe as SLSS, and in accordance with 5.10.7.4;

NOTE 1: In the case of limited transmission capabilities on multiple carrier frequencies, when the UE is configured with *syncFreqList*, whether to transmit SLSS/PSBCH on a frequency, which is selected for V2X sidelink communication transmission as specified in TS 36.321 [6] and is other than the synchronisation carrier frequency, is up to UE implementation.

5.10.7.3 Transmission of SLSS

The UE shall select the SLSSID and the subframe in which to transmit SLSS as follows:

- 1> if triggered by sidelink discovery announcement and in coverage on the frequency used for sidelink discovery, as defined in TS 36.304 [4], clause 11.4:
 - 2> select the SLSSID included in the entry of *discSyncConfig* included in the received *SystemInformationBlockType19*, that includes *txParameters*;
 - 2> use *syncOffsetIndicator* corresponding to the selected SLSSID;
 - 2> for each pool used for the transmission of discovery announcements (each corresponding to the selected SLSSID):
 - 3> if a subframe indicated by *syncOffsetIndicator* corresponds to the first subframe of the discovery transmission pool;
 - 4> if *discTxGapConfig* is configured and includes the concerned subframe; or the subframe is not used for regular uplink transmission:
 - 5> select the concerned subframe;
 - 3> else
 - 4> if *discTxGapConfig* is configured and includes the concerned subframe; or the subframe is not used for regular uplink transmission:
 - 5> select the subframe indicated by *syncOffsetIndicator* that precedes and which, in time domain, is nearest to the first subframe of the discovery transmission pool;
 - 3> if the sidelink discovery announcements concern PS; and if *syncTxPeriodic* is included:
 - 4> additionally select each subframe that periodically occurs 40 subframes after the selected subframe;
 - 1> if triggered by sidelink communication and in coverage on the frequency used for sidelink communication, as defined in TS 36.304 [4], clause 11.4:
 - 2> select the SLSSID included in the entry of *commSyncConfig* that is included in the received *SystemInformationBlockType18* and includes *txParameters*;
 - 2> use *syncOffsetIndicator* corresponding to the selected SLSSID;
 - 2> if in RRC_CONNECTED; and if *networkControlledSyncTx* is configured and set to *on*:
 - 3> select the subframe(s) indicated by *syncOffsetIndicator*;
 - 2> else (when transmitting communication):

- 3> select the subframe(s) indicated by *syncOffsetIndicator* within the SC period in which the UE intends to transmit sidelink control information or data;
- 1> if triggered by V2X sidelink communication and in coverage on the frequency used for V2X sidelink communication, as defined in TS 36.304 [4], clause 11.4; or
- 1> if triggered by V2X sidelink communication, and out of coverage on the frequency used for V2X sidelink communication, and the concerned frequency is included in *v2x-InterFreqInfoList* in *RRCCConnectionReconfiguration* or in *v2x-InterFreqInfoList* within *SystemInformationBlockType21* of the serving cell/ PCell;
- 2> if the UE has selected GNSS as synchronization reference in accordance with 5.10.8.2:
 - 3> select SLSSID 0;
 - 3> use *syncOffsetIndicator* included in the entry of *v2x-SyncConfig* corresponding to the concerned frequency in *v2x-InterFreqInfoList* or within *SystemInformationBlockType21*, that includes *txParameters* and *gnss-Sync*;
 - 3> select the subframe(s) indicated by *syncOffsetIndicator*;
- 2> if the UE has selected a cell as synchronization reference in accordance with 5.10.8.2:
 - 3> select the SLSSID included in the entry of *v2x-SyncConfig* configured for the concerned frequency in *v2x-InterFreqInfoList* or within *SystemInformationBlockType21*, that includes *txParameters* and does not include *gnss-Sync*;
 - 3> use *syncOffsetIndicator* corresponding to the selected SLSSID;
 - 3> select the subframe(s) indicated by *syncOffsetIndicator*;
- 1> else if triggered by V2X sidelink communication and the UE has GNSS as the synchronization reference:
 - 2> select SLSSID 0;
 - 2> if *syncOffsetIndicator3* is configured for the frequency used for V2X sidelink communication in *SL-V2X-Preconfiguration*:
 - 3> select the subframe(s) indicated by *syncOffsetIndicator3*;
 - 2> else:
 - 3> select the subframe(s) indicated by *syncOffsetIndicator1*;
- 1> else:
 - 2> select the synchronisation reference UE (i.e. SyncRef UE) as defined in 5.10.8;
 - 2> if the UE has a selected SyncRef UE and *inCoverage* in the *MasterInformationBlock-SL* or *MasterInformationBlock-SL-V2X* message received from this UE is set to *TRUE*; or
 - 2> if the UE has a selected SyncRef UE and *inCoverage* in the *MasterInformationBlock-SL* or *MasterInformationBlock-SL-V2X* message received from this UE is set to *FALSE* while the SLSS from this UE is part of the set defined for out of coverage, see TS 36.211 [21]:
 - 3> select the same SLSSID as the SLSSID of the selected SyncRef UE;
 - 3> select the subframe in which to transmit the SLSS according to the *syncOffsetIndicator1* or *syncOffsetIndicator2* included in the preconfigured sidelink parameters (i.e. *preconfigSync* in *SL-Preconfiguration* or *v2x-CommPreconfigSync* in *SL-V2X-Preconfiguration* defined in 9.3) corresponding to the concerned frequency, such that the subframe timing is different from the SLSS of the selected SyncRef UE;
 - 2> else if the UE has a selected SyncRef UE and the SLSS from this UE was transmitted on the subframe indicated by *syncOffsetIndicator3* that is included in the *syncOffsetIndicators* in *SL-V2X-Preconfiguration*, and is corresponding to the frequency used for V2X sidelink communication:

- 3> select SLSSID 169;
- 3> select the subframe(s) indicated by *syncOffsetIndicator2*;
- 2> else if the UE has a selected SyncRef UE:
 - 3> select the SLSSID from the set defined for out of coverage having an index that is 168 more than the index of the SLSSID of the selected SyncRef UE, see TS 36.211 [21];
 - 3> select the subframe in which to transmit the SLSS according to *syncOffsetIndicator1* or *syncOffsetIndicator2* included in the preconfigured sidelink parameters (i.e. *preconfigSync* in *SL-Preconfiguration* or *v2x-CommPreconfigSync* in *SL-V2X-Preconfiguration* defined in 9.3), such that the subframe timing is different from the SLSS of the selected SyncRef UE;
- 2> else (i.e. no SyncRef UE selected):
 - 3> if the UE has not randomly selected an SLSSID:
 - 4> if triggered by V2X sidelink communication, randomly select, using a uniform distribution, an SLSSID from the set of sequences defined for out of coverage except SLSSID 168 and 169, see TS 36.211 [21];
 - 4> else, randomly select, using a uniform distribution, an SLSSID from the set of sequences defined for out of coverage, see TS 36.211 [21];
 - 4> select the subframe in which to transmit the SLSS according to the *syncOffsetIndicator1* or *syncOffsetIndicator2* (arbitrary selection between these) included in the preconfigured sidelink parameters (i.e. *preconfigSync* in *SL-Preconfiguration* or *v2x-CommPreconfigSync* in *SL-V2X-Preconfiguration* defined in 9.3);

5.10.7.4 Transmission of *MasterInformationBlock-SL* or *MasterInformationBlock-SL-V2X* message

The UE shall set the contents of the *MasterInformationBlock-SL* or *MasterInformationBlock-SL-V2X* message as follows:

- 1> if in coverage on the frequency used for the sidelink operation that triggered this procedure as defined in TS 36.304 [4], clause 11.4:
 - 2> set *inCoverage* to *TRUE*;
 - 2> set *sl-Bandwidth* to the value of *ul-Bandwidth* as included in the received *SystemInformationBlockType2* of the cell chosen for the concerned sidelink operation;
 - 2> if *tdd-Config* is included in the received *SystemInformationBlockType1*:
 - 3> set *subframeAssignmentSL* to the value representing the same meaning as of *subframeAssignment* that is included in *tdd-Config* in the received *SystemInformationBlockType1*;
 - 2> else:
 - 3> set *subframeAssignmentSL* to *none*;
 - 2> if triggered by sidelink communication; and if *syncInfoReserved* is included in an entry of *commSyncConfig* from the received *SystemInformationBlockType18*:
 - 3> set *reserved* to the value of *syncInfoReserved* in the received *SystemInformationBlockType18*;
 - 2> if triggered by sidelink discovery; and if *syncInfoReserved* is included in an entry of *discSyncConfig* from the received *SystemInformationBlockType19*:
 - 3> set *reserved* to the value of *syncInfoReserved* in the received *SystemInformationBlockType19*;
 - 2> if triggered by V2X sidelink communication; and if *syncInfoReserved* is included in an entry of *v2x-SyncConfig* from the received *SystemInformationBlockType21* or *SystemInformationBlockType26*:

- 3> set *reserved* to the value of *syncInfoReserved* in the received *SystemInformationBlockType21* or *SystemInformationBlockType26*;
- 2> else:
 - 3> set all bits in *reserved* to 0;
- 1> else if out of coverage on the frequency used for V2X sidelink communication as defined in TS 36.304 [4], clause 11.4; and the concerned frequency is included in *v2x-InterFreqInfoList* in *RRCConnectionReconfiguration* or in *v2x-InterFreqInfoList* within *SystemInformationBlockType21* or *SystemInformationBlockType26* of the serving cell/ PCell:
 - 2> set *inCoverage* to *TRUE*;
 - 2> set *sl-Bandwidth* to the value of the corresponding field included in *v2x-InterFreqInfoList*;
 - 2> set *subframeAssignmentSL* and *reserved* to the value of the corresponding field included in the preconfigured sidelink parameters (i.e. *v2x-CommPreconfigGeneral* in *SL-V2X-Preconfiguration* defined in 9.3);
- 1> else if out of coverage on the frequency used for V2X sidelink communication as defined in TS 36.304 [4], clause 11.4; and the UE selects GNSS timing as the synchronization reference source and *syncOffsetIndicator3* is not included in *SL-V2X-Preconfiguration*:
 - 2> set *inCoverage* to *TRUE*;
 - 2> set *sl-Bandwidth*, *subframeAssignmentSL* and *reserved* to the value of the corresponding field included in the preconfigured sidelink parameters (i.e. *v2x-CommPreconfigGeneral* in *SL-V2X-Preconfiguration* defined in 9.3);
- 1> else if the UE has a selected SyncRef UE (as defined in 5.10.8) and if the SyncRef UE is selected on the concern frequency:
 - 2> set *inCoverage* to *FALSE*;
 - 2> set *sl-Bandwidth*, *subframeAssignmentSL* and *reserved* to the value of the corresponding field included in the received *MasterInformationBlock-SL* or *MasterInformationBlock-SL-V2X*;
- 1> else:
 - 2> set *inCoverage* to *FALSE*;
 - 2> set *sl-Bandwidth*, *subframeAssignmentSL* and *reserved* to the value of the corresponding field included in the preconfigured sidelink parameters (i.e. *preconfigGeneral* in *SL-Preconfiguration* or *v2x-CommPreconfigGeneral* in *SL-V2X-Preconfiguration* defined in 9.3);
- 1> set *directFrameNumber* and *directSubframeNumber* according to the subframe used to transmit the SLSS, as specified in 5.10.7.3;
- 1> submit the *MasterInformationBlock-SL* or *MasterInformationBlock-SL-V2X* message to lower layers for transmission upon which the procedure ends;

5.10.7.5 Void

5.10.8 Sidelink synchronisation reference

5.10.8.1 General

The purpose of this procedure is to select a synchronisation reference and used a.o. when transmitting sidelink communication, V2X sidelink communication, sidelink discovery or synchronisation information.

5.10.8.2 Selection and reselection of synchronisation reference

The UE shall:

- 1> if triggered by V2X sidelink communication, and in coverage on the frequency for V2X sidelink communication; or
- 1> if triggered by V2X sidelink communication, and out of coverage on the frequency for V2X sidelink communication, and the frequency used to transmit V2X sidelink communication is included in *v2x-InterFreqInfoList* in *RRCCConnectionReconfiguration* or in *v2x-InterFreqInfoList* within *SystemInformationBlockType21* or *SystemInformationBlockType26* of the serving cell/ PCell:
 - 2> If *syncFreqList* is not included in *RRCCConnectionReconfiguration* nor in *SystemInformationBlockType26*; or
 - 2> If *syncFreqList* is included in *RRCCConnectionReconfiguration* or in *SystemInformationBlockType26*, and none of the frequency(ies) selected as specified in TS 36.321 [6] is included in the *syncFreqList*; or
 - 2> If *syncFreqList* is included in *RRCCConnectionReconfiguration* or in *SystemInformationBlockType26*, and no synchronisation carrier frequency is selected as specified in 5.10.8a:
 - 3> if *typeTxSync* is configured for the concerned frequency and set to *enb*:
 - 4> select a cell as the synchronization reference source as defined in 5.10.13.3;
 - 3> else if *typeTxSync* for the concerned frequency is not configured or is set to *gnss*, and GNSS is reliable in accordance with TS 36.101 [42] and TS 36.133 [16]:
 - 4> select GNSS as the synchronization reference source;
 - 3> else (i.e., there is no GNSS which is reliable in accordance with TS 36.101 [42] and TS 36.133 [16]):
 - 4> search SLSSID=0 on the concerned frequency to detect candidate SLSS, in accordance with TS 36.133 [16];
 - 4> when evaluating the detected SLSS, apply layer 3 filtering as specified in 5.5.3.2 using the preconfigured *filterCoefficient* as defined in 9.3, before using the S-RSRP measurement results;
 - 4> if the S-RSRP of the SyncRef UE identified by the detected SLSS exceeds the minimum requirement defined in TS 36.133 [16]:
 - 5> select the SyncRef UE;
 - 4> else (i.e., no SLSSID=0 detected):
 - 5> select a cell as the synchronization reference source as defined in 5.10.13.3;
- 2> If *syncFreqList* is included in *RRCCConnectionReconfiguration* or in *SystemInformationBlockType26*, and the UE has selected a synchronisation carrier frequency as specified in 5.10.8a:
 - 3> consider the synchronisation reference source (i.e. eNB, GNSS or SyncRef UE) that is selected on the synchronisation carrier frequency as the synchronization reference;
- 1> else, if triggered by V2X sidelink communication, and out of coverage on the frequency for V2X sidelink communication, and for the frequency used for V2X sidelink communication, if *syncPriority* in *SL-V2X-Preconfiguration* is set to *gnss* and GNSS is reliable in accordance with TS 36.101 [42] and TS 36.133 [16]:
 - 2> select GNSS as the synchronization reference source;
- 1> else, for the frequency used for sidelink communication, V2X sidelink communication or sidelink discovery, if out of coverage on that frequency as defined in TS 36.304 [4], clause 11.4:
 - 2> if triggered by sidelink communication or sidelink discovery; or
 - 2> if triggered by V2X sidelink communication, and *syncFreqList* is not included in *SL-V2X-Preconfiguration*; or
 - 2> If triggered by V2X sidelink communication, and *syncFreqList* is included in *SL-V2X-Preconfiguration*, and none of the frequency(ies) selected as specified in TS 36.321 [6] is included in the *syncFreqList*; or
 - 2> If triggered by V2X sidelink communication, and *syncFreqList* is included in *SL-V2X-Preconfiguration*, and no synchronisation carrier frequency is selected as specified in 5.10.8a:

- 3> perform a full search (i.e. covering all subframes and all possible SLSSIDs) to detect candidate SLSS, in accordance with TS 36.133 [16]
- 3> when evaluating the one or more detected SLSSIDs, apply layer 3 filtering as specified in 5.5.3.2 using the preconfigured *filterCoefficient* as defined in 9.3, before using the S-RSRP measurement results;
- 3> if the UE has selected a SyncRef UE:
 - 4> if the S-RSRP of the strongest candidate SyncRef UE exceeds the minimum requirement TS 36.133 [16] by *syncRefMinHyst* and the strongest candidate SyncRef UE belongs to the same priority group as the current SyncRef UE and the S-RSRP of the strongest candidate SyncRef UE exceeds the S-RSRP of the current SyncRef UE by *syncRefDiffHyst*; or
 - 4> if the S-RSRP of the candidate SyncRef UE exceeds the minimum requirement TS 36.133 [16] by *syncRefMinHyst* and the candidate SyncRef UE belongs to a higher priority group than the current SyncRef UE; or
 - 4> if GNSS becomes reliable in accordance with TS 36.101 [42] and TS 36.133 [16], and GNSS belongs to a higher priority group than the current SyncRef UE; or
 - 4> if the S-RSRP of the current SyncRef UE is less than the minimum requirement defined in TS 36.133 [16]:
 - 5> consider no SyncRef UE to be selected;
- 3> if the UE has selected GNSS as the synchronization reference for V2X sidelink communication:
 - 4> if the S-RSRP of the candidate SyncRef UE exceeds the minimum requirement defined in TS 36.133 [16] by *syncRefMinHyst* and the candidate SyncRef UE belongs to a higher priority group than GNSS; or
 - 4> if GNSS becomes not reliable in accordance with TS 36.101 [42] and TS 36.133 [16]:
 - 5> consider GNSS not to be selected;
- 3> if the UE has not selected a SyncRef UE and has not selected GNSS as synchronization reference source:
 - 4> if not concerning V2X sidelink communication, and if the UE detects one or more SLSSIDs for which the S-RSRP exceeds the minimum requirement defined in TS 36.133 [16] by *syncRefMinHyst* and for which the UE received the corresponding *MasterInformationBlock-SL* message (candidate SyncRef UEs), select a SyncRef UE according to the following priority group order:
 - 5> UEs of which *inCoverage*, included in the *MasterInformationBlock-SL* message received from this UE, is set to *TRUE*, starting with the UE with the highest S-RSRP result (priority group 1);
 - 5> UEs of which SLSSID is part of the set defined for in coverage, starting with the UE with the highest S-RSRP result (priority group 2);
 - 5> Other UEs, starting with the UE with the highest S-RSRP result (priority group 3);
 - 4> for V2X sidelink communication, if the UE detects one or more SLSSIDs for which the S-RSRP exceeds the minimum requirement defined in TS 36.133 [16] by *syncRefMinHyst* and for which the UE received the corresponding *MasterInformationBlock-SL-V2X* message (candidate SyncRef UEs), or if the UE detects GNSS that is reliable in accordance with TS 36.101 [42] and TS 36.133 [16], select a synchronization reference according to the following priority group order:
 - 5> if *syncPriority* corresponding to the concerned frequency in *SL-V2X-Preconfiguration* is set to *enb*:
 - 6> UEs of which SLSSID is part of the set defined for in coverage, and *inCoverage*, included in the *MasterInformationBlock-SL-V2X* message received from this UE, is set to *TRUE*, starting with the UE with the highest S-RSRP result (priority group 1);
 - 6> UE of which SLSSID is part of the set defined for in coverage, and *inCoverage*, included in the *MasterInformationBlock-SL-V2X* message received from this UE, is set to *FALSE*, starting with the UE with the highest S-RSRP result (priority group 2);

- 6> GNSS that is reliable in accordance with TS 36.101 [42] and TS 36.133 [16] (priority group 3);
- 6> UEs of which SLSSID is 0, and *inCoverage*, included in the *MasterInformationBlock-SL-V2X* message received from this UE, is set to *TRUE*, or of which SLSSID is 0 and SLSS is transmitted on subframes indicated by *syncOffsetIndicator3*, starting with the UE with the highest S-RSRP result (priority group 4);
- 6> UEs of which SLSSID is 0 and is not transmitted on subframes indicated by *syncOffsetIndicator3*, and *inCoverage*, included in the *MasterInformationBlock-SL-V2X* message received from this UE, is set to *FALSE*, starting with the UE with the highest S-RSRP result (priority group 5);
- 6> UEs of which SLSSID is 169, and *inCoverage*, included in the *MasterInformationBlock-SL-V2X* message received from this UE, is set to *FALSE*, starting with the UE with the highest S-RSRP result (priority group 5);
- 6> Other UEs, starting with the UE with the highest S-RSRP result (priority group 6);
- 5> if *syncPriority* corresponding to the concerned frequency in *SL-V2X-Preconfiguration* is set to *gnss*:
 - 6> GNSS that is reliable in accordance with TS 36.101 [42] and TS 36.133 [16] (priority group 1);
 - 6> UEs of which SLSSID is part of the set defined for in coverage, and *inCoverage*, included in the *MasterInformationBlock-SL-V2X* message received from this UE, is set to *TRUE*, starting with the UE with the highest S-RSRP result (priority group 2);
 - 6> UEs of which SLSSID is 0, and *inCoverage*, included in the *MasterInformationBlock-SL-V2X* message received from this UE, is set to *TRUE*, or of which SLSSID is 0 and SLSS is transmitted on subframes indicated by *syncOffsetIndicator3*, starting with the UE with the highest S-RSRP result (priority group 2);
 - 6> UE of which SLSSID is part of the set defined for in coverage, and *inCoverage*, included in the *MasterInformationBlock-SL-V2X* message received from this UE, is set to *FALSE*, starting with the UE with the highest S-RSRP result (priority group 3);
 - 6> UEs of which SLSSID is 0 and is not transmitted on subframes indicated by *syncOffsetIndicator3*, and *inCoverage*, included in the *MasterInformationBlock-SL-V2X* message received from this UE, is set to *FALSE*, starting with the UE with the highest S-RSRP result (priority group 3);
 - 6> UEs of which SLSSID is 169, and *inCoverage*, included in the *MasterInformationBlock-SL-V2X* message received from this UE, is set to *FALSE*, starting with the UE with the highest S-RSRP result (priority group 3);
 - 6> Other UEs, starting with the UE with the highest S-RSRP result (priority group 4);
- 2> If triggered by V2X sidelink communication, and *syncFreqList* is included in *SL-V2X-Preconfiguration*, and the UE has selected a synchronisation carrier frequency as specified in 5.10.8a;
- 3> consider the synchronisation reference source (i.e. eNB, GNSS or SyncRef UE) that selected on the synchronisation carrier frequency as the synchronization reference;

5.10.8a Selection and reselection of synchronisation carrier frequency

For the frequency(ies) which are in coverage for the UE as defined in TS 36.304 [4], clause 11.4 and which have been selected for V2X sidelink communication as specified in TS 36.321 [6], and/or for the frequency(ies) which are out of coverage for the UE and included in *v2x-InterFreqInfoList* within *RRCCConnectionReconfiguration* or *SystemInformationBlockType21* or *SystemInformationBlockType26* of the serving cell/ PCell and which have been selected for V2X sidelink communication as specified in TS 36.321 [6], the UE capable of V2X sidelink communication and synchronisation carrier frequency selection shall:

- 1> If *syncFreqList* is included in *RRCCConnectionReconfiguration* or in *SystemInformationBlockType26*, and includes at least one of the concerned frequency(ies):

- 2> if no synchronisation carrier frequency is selected:
 - 3> If *typeTxSync* is configured for the concerned frequency(ies) and set to *enb*; or
 - 3> if *typeTxSync* for the concerned frequency(ies) is not configured or is set to *gnss*, and GNSS is reliable in accordance with TS 36.101 [42] and TS 36.133 [16]:
 - 4> select one frequency from the concerned frequency(ies) which are included in *syncFreqList* as the synchronisation carrier frequency.
 - 3> else (i.e., there is no GNSS which is reliable in accordance with TS 36.101 [42] and TS 36.133 [16]):
 - 4> select the synchronisation reference source(s) on the concerned frequency(ies) which are included in *syncFreqList* according to 5.10.8.2:
 - 4> if SyncRef UE(s) with SLSSID=0 is detected on at least one frequency from the concerned frequency(ies):
 - 5> select one frequency from the concerned frequency(ies) with the SyncRef UE(s) with SLSSID=0 detected as the synchronisation carrier frequency;
 - 4> else (i.e., no SLSSID=0 detected and UE selects a cell as the synchronisation reference source):
 - 5> select one frequency from the concerned frequencies which are included in *syncFreqList* as the synchronisation carrier frequency;
- 2> else (i.e. the synchronisation carrier frequency is selected):
 - 3> If the UE selects GNSS as the synchronisation reference source, and GNSS is unreliable in accordance with TS 36.101 [42] and TS 36.133 [16]; or
 - 3> If the UE selects a cell as the synchronisation reference source, and the cell cannot fulfil the S criterion in accordance with TS 36.304 [4]; or
 - 3> If the UE selects a SyncRef UE and the S-RSRP of the current SyncRef UE is less than the minimum requirement defined in TS 36.133 [16]; or
 - 3> If the synchronisation carrier frequency is not selected for V2X sidelink communication as specified in TS 36.321 [6]:
 - 4> consider no synchronisation carrier frequency is selected;

For the frequency(ies) which are out of coverage for the UE and not included in *v2x-InterFreqInfoList* within *RRCCConnectionReconfiguration* nor *SystemInformationBlockType21* nor *SystemInformationBlockType26* of the serving cell/ PCell and which have been selected for V2X sidelink carrier communication as specified in TS 36.321 [6], the UE capable of V2X sidelink communication and selection of synchronisation carrier frequency selection shall:

- 1> If *syncFreqList* is included in *SL-V2X-Preconfiguration*, and at least one of the concerned frequency(ies) is included in *syncFreqList*:
 - 2> if no synchronisation carrier frequency is selected:
 - 3> if *syncPriority* in *SL-V2X-Preconfiguration* is set to *gnss* and GNSS is reliable in accordance with TS 36.101 [42] and TS 36.133 [16]:
 - 4> select one frequency from the concerned frequency(ies) which are included in *syncFreqList* as the synchronisation carrier frequency.
 - 3> else:
 - 4> select the synchronisation reference source(s) on the concerned frequency(ies) which are included in *syncFreqList* according to 5.10.8.2;
 - 4> select the frequency with the highest synchronisation reference source priority as the synchronisation carrier frequency, according to the following priority group order:

- 5> if *syncPriority* corresponding to the concerned frequency(ies) in *SL-V2X-Preconfiguration* is set to *enb*:
 - 6> the frequency(ies) with SyncRef UE of which SLSSID is part of the set defined for in coverage, and *inCoverage*, included in the *MasterInformationBlock-SL-V2X* message received from this UE, is set to *TRUE* (priority group 1);
 - 6> the frequency(ies) with SyncRef UE of which SLSSID is part of the set defined for in coverage, and *inCoverage*, included in the *MasterInformationBlock-SL-V2X* message received from this UE, is set to *FALSE* (priority group 2);
 - 6> the frequency(ies) using GNSS as synchronisation reference source (priority group 3);
 - 6> the frequency(ies) with SyncRef UE of which SLSSID is 0, and *inCoverage*, included in the *MasterInformationBlock-SL-V2X* message received from this UE, is set to *TRUE*, or of which SLSSID is 0 and SLSS is transmitted on subframes indicated by *syncOffsetIndicator3* (priority group 4);
 - 6> the frequency(ies) with SyncRef UE of which SLSSID is 0 and is not transmitted on subframes indicated by *syncOffsetIndicator3*, and *inCoverage*, included in the *MasterInformationBlock-SL-V2X* message received from this UE, is set to *FALSE* (priority group 5);
 - 6> the frequency(ies) with SyncRef UE of which SLSSID is 169, and *inCoverage*, included in the *MasterInformationBlock-SL-V2X* message received from this UE, is set to *FALSE* (priority group 5);
 - 6> the frequency(ies) with other SyncRef UE (priority group 6);
- 5> if *syncPriority* corresponding to the concerned frequency(ies) in *SL-V2X-Preconfiguration* is set to *gnss*:
 - 6> the frequency(ies) with SyncRef UE of which SLSSID is part of the set defined for in coverage, and *inCoverage*, included in the *MasterInformationBlock-SL-V2X* message received from this UE, is set to *TRUE* (priority group 1);
 - 6> the frequency(ies) with SyncRef UE of which SLSSID is 0, and *inCoverage*, included in the *MasterInformationBlock-SL-V2X* message received from this UE, is set to *TRUE*, or of which SLSSID is 0 and SLSS is transmitted on subframes indicated by *syncOffsetIndicator3* (priority group 1);
 - 6> the frequency(ies) with SyncRef UE of which SLSSID is part of the set defined for in coverage, and *inCoverage*, included in the *MasterInformationBlock-SL-V2X* message received from this UE, is set to *FALSE* (priority group 2);
 - 6> the frequency(ies) with SyncRef UE of which SLSSID is 0 and is not transmitted on subframes indicated by *syncOffsetIndicator3*, and *inCoverage*, included in the *MasterInformationBlock-SL-V2X* message received from this UE, is set to *FALSE* (priority group 2);
 - 6> the frequency(ies) with SyncRef UE of which SLSSID is 169, and *inCoverage*, included in the *MasterInformationBlock-SL-V2X* message received from this UE, is set to *FALSE* (priority group 2);
 - 6> the frequency(ies) with other SyncRef UE (priority group 3);
- 2> else (i.e. the synchronisation carrier frequency is selected):
 - 3> If the UE selects GNSS as the synchronisation reference source, and GNSS is unreliable in accordance with TS 36.101 [42] and TS 36.133 [16]; or
 - 3> If the UE selects a SyncRef UE and the S-RSRP of the current SyncRef UE is less than the minimum requirement defined in TS 36.133 [16]; or
 - 3> If the synchronisation carrier frequency is not selected for V2X sidelink communication as specified in TS 36.321 [6];
 - 4> consider no synchronisation carrier frequency is selected;

NOTE 1: If more than one selected carrier frequencies satisfy the condition as the synchronisation carrier frequency for V2X sidelink communication, how to select one synchronisation carrier frequency is up to UE implementation.

NOTE 2: All concerned carrier frequency(ies) have the same *typeTxSync* and *syncPriority* configured.

5.10.9 Sidelink common control information

5.10.9.1 General

The sidelink common control information is carried by a single message, the *MasterInformationBlock-SL* (MIB-SL) message for sidelink discovery and sidelink communication or the *MasterInformationBlock-SL-V2X* (MIB-SL-V2X) message for V2X sidelink communication. The MIB-SL or MIB-SL-V2X includes timing information as well as some configuration parameters and is transmitted via SL-BCH.

The MIB-SL for sidelink discovery and sidelink communication uses a fixed schedule with a periodicity of 40 ms without repetitions. In particular, the MIB-SL is scheduled in subframes indicated by *syncOffsetIndicator-r12* i.e. for which $(10 \cdot \text{DFN} + \text{subframe number}) \bmod 40 = \text{syncOffsetIndicator-r12}$.

The MIB-SL-V2X for V2X sidelink communication uses a fixed schedule with a periodicity of 160 ms without repetitions. In particular, the MIB-SL-V2X is scheduled in subframes indicated by *SL-OffsetIndicatorSync* i.e. for which $(10 \cdot \text{DFN} + \text{subframe number}) \bmod 160 = \text{SL-OffsetIndicatorSync}$.

The sidelink common control information may change at any transmission i.e. neither a modification period nor a change notification mechanism is used.

A UE configured to receive or transmit sidelink communication or PS related sidelink discovery shall:

- 1> if the UE has a selected SyncRef UE, as specified in 5.10.8.2:
- 2> ensure having a valid version of the *MasterInformationBlock-SL* message of that SyncRefUE;

A UE configured to receive or transmit V2X sidelink communication shall:

- 1> if the UE has a selected SyncRef UE, as specified in 5.10.8.2:
- 2> ensure having a valid version of the *MasterInformationBlock-SL-V2X* message of that SyncRefUE;

5.10.9.2 Actions related to reception of *MasterInformationBlock-SL/ MasterInformationBlock-SL-V2X* message

Upon receiving *MasterInformationBlock-SL* or *MasterInformationBlock-SL-V2X*, the UE shall:

- 1> apply the values of *sl-Bandwidth*, *subframeAssignmentSL*, *directFrameNumber* and *directSubframeNumber* included in the received *MasterInformationBlock-SL* or *MasterInformationBlock-SL-V2X* message;

5.10.10 Sidelink relay UE operation

5.10.10.1 General

This procedure is used by a UE supporting sidelink relay UE operation and involves evaluation of the AS-layer conditions that need to be met in order for upper layers to configure a sidelink relay UE to receive/ transmit relay related PS sidelink discovery/ relay related sidelink communication. The AS-layer conditions merely comprise of being configured with radio resources that can be used for transmission.

A UE that fulfils the criteria specified in 5.10.10.2 and 5.10.10.3 and that is configured by higher layers accordingly is acting as a sidelink relay UE.

5.10.10.2 AS-conditions for relay related sidelink communication transmission by sidelink relay UE

A UE capable of sidelink relay UE operation shall inform upper layers that it is configured with radio resources that can be used for relay related sidelink communication transmission if the following conditions are met:

- 1> if in RRC_CONNECTED; and if the UE is configured with *commTxResources*; and the UE is configured with *commTxAllowRelayDedicated* set to *true*;

5.10.10.3 AS-conditions for relay PS related sidelink discovery transmission by sidelink relay UE

A UE capable of sidelink relay UE operation shall inform upper layers that it is configured with radio resources that can be used for relay PS related sidelink discovery transmission if the following conditions are met:

- 1> if in RRC_IDLE; and if the UE's serving cell is suitable as defined in TS 36.304 [4]; and if *SystemInformationBlockType19* includes *discConfigPS* including *discTxPoolPS-Common* and *discConfigRelay*; and if the sidelink relay UE threshold conditions as specified in 5.10.10.4 are met;
- 1> else if in RRC_CONNECTED; and if *discTxResourcesPS* is configured;

5.10.10.4 Sidelink relay UE threshold conditions

A UE capable of sidelink relay UE operation shall:

- 1> if the threshold conditions specified in this clause were not met:
 - 2> if neither *threshHigh* nor *threshLow* is included in *relayUE-Config* within *SystemInformationBlockType19*:
 - 3> consider the threshold conditions to be met (entry);
 - 2> else if *threshHigh* is not included in *relayUE-Config* within *SystemInformationBlockType19*; or the RSRP measurement of the PCell, or the cell on which the UE camps, is below *threshHigh* by *hystMax* (also included within *relayUE-Config*); and
 - 2> if *threshLow* is not included in *relayUE-Config* within *SystemInformationBlockType19*; or the RSRP measurement of the PCell, or the cell on which the UE camps, is above *threshLow* by *hystMin* (also included within *relayUE-Config*):
 - 3> consider the threshold conditions to be met (entry);
- 1> else:
 - 2> if *threshHigh* is included in *relayUE-Config* within *SystemInformationBlockType19*; and the RSRP measurement of the PCell, or the cell on which the UE camps, is above *threshHigh* (also included within *relayUE-Config*); or
 - 2> if *threshLow* is included in *relayUE-Config* within *SystemInformationBlockType19*; and the RSRP measurement of the PCell, or the cell on which the UE camps, is below *threshLow* (also included within *relayUE-Config*);
 - 3> consider the threshold conditions not to be met (leave);

5.10.11 Sidelink remote UE operation

5.10.11.1 General

This procedure is used by a UE supporting sidelink remote UE operation and involves evaluation of the AS-layer conditions that need to be met in order for upper layers to configure a sidelink remote UE to receive/ transmit relay related sidelink PS discovery/ relay related sidelink communication. The AS-layer conditions merely comprise of being configured with radio resources that can be used for transmission, as well as whether or not having a selected sidelink relay UE.

5.10.11.2 AS-conditions for relay related sidelink communication transmission by sidelink remote UE

A UE capable of sidelink remote UE operation shall inform upper layers whether it is configured with radio resources that can be used for relay related sidelink communication transmission if the following conditions are met:

- 1> if the UE is out of coverage; and is preconfigured with *SL-Preconfiguration* including *discTxPoolList* and *preconfigRelay*;
- 1> else if in RRC_IDLE; and if the UE's serving cell is suitable as defined in TS 36.304 [4]; and if *SystemInformationBlockType18* includes *commTxPoolNormalCommon* and *commTxAllowRelayCommon*; and if *SystemInformationBlockType19* includes *discConfigRelay*; and if the sidelink remote UE threshold conditions as specified in 5.10.11.5 are met;
- 1> else if in RRC_CONNECTED; and if the UE is configured with *commTxResources*; and the UE is configured with *commTxAllowRelayDedicated* set to *true*;

5.10.11.3 AS-conditions for relay PS related sidelink discovery transmission by sidelink remote UE

A UE capable of sidelink remote UE operation shall inform upper layers whether it is configured with radio resources that can be used for relay PS related sidelink discovery transmission if the following conditions are met:

- 1> if the UE is out of coverage; and is preconfigured with *SL-Preconfiguration* including *discTxPoolList* and *preconfigRelay*;
- 1> else if in RRC_IDLE; and if the UE's serving cell is suitable as defined in TS 36.304 [4]; and if *SystemInformationBlockType19* includes *discConfigPS* including *discTxPoolPS-Common* and *discConfigRelay*; and if the sidelink remote UE threshold conditions as specified in 5.10.11.5 are met;
- 1> else if in RRC_CONNECTED; and if *discTxResourcesPS* is configured;

5.10.11.4 Selection and reselection of sidelink relay UE

A UE capable of sidelink remote UE operation that is configured by upper layers to search for a sidelink relay UE shall:

- 1> if out of coverage on the frequency used for sidelink communication, as defined in TS 36.304 [4], clause 11.4; or
- 1> if the serving frequency is used for sidelink communication and the RSRP measurement of the cell on which the UE camps (RRC_IDLE)/ the PCell (RRC_CONNECTED) is below *threshHigh* within *remoteUE-Config* :
- 2> search for candidate sidelink relay UEs, in accordance with TS 36.133 [16]
- 2> when evaluating the one or more detected sidelink relay UEs, apply layer 3 filtering as specified in 5.5.3.2 across measurements that concern the same ProSe Relay UE ID and using the *filterCoefficient* in *SystemInformationBlockType19* (in coverage) or the preconfigured *filterCoefficient* as defined in 9.3(out of coverage), before using the SD-RSRP measurement results;

NOTE 1: The details of the interaction with upper layers are up to UE implementation.

- 2> if the UE does not have a selected sidelink relay UE:
 - 3> select a candidate sidelink relay UE which SD-RSRP exceeds *q-RxLevMin* included in either *reselectionInfoIC* (in coverage) or *reselectionInfoOoC* (out of coverage) by *minHyst*;
- 2> else if SD-RSRP of the currently selected sidelink relay UE is below *q-RxLevMin* included in either *reselectionInfoIC* (in coverage) or *reselectionInfoOoC* (out of coverage); or if upper layers indicate not to use the currently selected sidelink relay: (i.e. sidelink relay UE reselection):
 - 3> select a candidate sidelink relay UE which SD-RSRP exceeds *q-RxLevMin* included in either *reselectionInfoIC* (in coverage) or *reselectionInfoOoC* (out of coverage) by *minHyst*;
- 2> else if the UE did not detect any candidate sidelink relay UE which SD-RSRP exceeds *q-RxLevMin* included in either *reselectionInfoIC* (in coverage) or *reselectionInfoOoC* (out of coverage) by *minHyst*:

3> consider no sidelink relay UE to be selected;

NOTE 2: The UE may perform sidelink relay UE reselection in a manner resulting in selection of the sidelink relay UE, amongst all candidate sidelink relay UEs meeting higher layer criteria, that has the best radio link quality. Further details, including interaction with upper layers, are up to UE implementation.

5.10.11.5 Sidelink remote UE threshold conditions

A UE capable of sidelink remote UE operation shall:

- 1> if the threshold conditions specified in this clause were not met:
 - 2> if *threshHigh* is not included in *remoteUE-Config* within *SystemInformationBlockType19*; or
 - 2> if *threshHigh* is included in *remoteUE-Config* within *SystemInformationBlockType19*; and the RSRP measurement of the PCell, or the cell on which the UE camps, is below *threshHigh* by *hystMax* (also included within *remoteUE-Config*);
 - 3> consider the threshold conditions to be met (entry);
- 1> else:
 - 2> if *threshHigh* is included in *remoteUE-Config* within *SystemInformationBlockType19*; and the RSRP measurement of the PCell, or the cell on which the UE camps, is above *threshHigh* (also included within *remoteUE-Config*);
 - 3> consider the threshold conditions not to be met (leave);

5.10.12 V2X sidelink communication monitoring

A UE capable of V2X sidelink communication that is configured by upper layers to receive V2X sidelink communication shall:

- 1> if the conditions for sidelink operation as defined in 5.10.1d are met:
 - 2> if in coverage on the frequency used for V2X sidelink communication, as defined in TS 36.304 [4], clause 11.4, or TS 38.304 [92], subclause 8.1:
 - 3> if the frequency used to receive V2X sidelink communication is included in *v2x-InterFreqInfoList* within *RRConnectionReconfiguration* or in *v2x-InterFreqInfoList* within *SystemInformationBlockType21* or *SystemInformationBlockType26* of the serving cell/PCell, and *v2x-CommRxPool* is included in *SL-V2X-InterFreqUE-Config* within *v2x-UE-ConfigList* in the entry of *v2x-InterFreqInfoList* for the concerned frequency:
 - 4> configure lower layers to monitor sidelink control information and the corresponding data using the pool of resources indicated in *v2x-CommRxPool*;
 - 3> else:
 - 4> if the cell chosen for V2X sidelink communication reception broadcasts *SystemInformationBlockType21* including *v2x-CommRxPool* in *sl-V2X-ConfigCommon* or,
 - 4> if the UE is configured with *v2x-CommRxPool* included in *mobilityControlInfoV2X* in *RRConnectionReconfiguration*:
 - 5> configure lower layers to monitor sidelink control information and the corresponding data using the pool of resources indicated in *v2x-CommRxPool*;
- 2> else (i.e. out of coverage on the frequency used for V2X sidelink communication, as defined in TS 36.304 [4], clause 11.4 and TS 38.304 [92], subclause 8.1):
 - 3> if the frequency used to receive V2X sidelink communication is included in *v2x-InterFreqInfoList* within *RRConnectionReconfiguration* or in *v2x-InterFreqInfoList* within *SystemInformationBlockType21* or *SystemInformationBlockType26* of the serving cell/PCell, and *v2x-CommRxPool* is included in *SL-V2X-*

InterFreqUE-Config within *v2x-UE-ConfigList* in the entry of *v2x-InterFreqInfoList* for the concerned frequency;

4> configure lower layers to monitor sidelink control information and the corresponding data using the pool of resources indicated in *v2x-CommRxPool*;

3> else:

4> configure lower layers to monitor sidelink control information and the corresponding data using the pool of resources that were preconfigured (i.e. *v2x-CommRxPoolList* in *SL-V2X-Preconfiguration* defined in 9.3);

NOTE: In case the configurations for V2X sidelink communication are acquired from NR, the configurations for V2X sidelink communication in *SystemInformationBlockType21*, *SystemInformationBlockType26*, *SL-V2X-ConfigDedicated* within *RRCConnectionReconfiguration* used in this subclause can be provided by *SIB13*, *SIB14*, *sl-ConfigDedicatedEUTRA* within *RRCReconfiguration* as specified in TS 38.331 [82], respectively.

5.10.13 V2X sidelink communication transmission

5.10.13.1 Transmission of V2X sidelink communication

A UE capable of V2X sidelink communication that is configured by upper layers to transmit V2X sidelink communication and has related data to be transmitted shall:

1> if the conditions for sidelink operation as defined in 5.10.1d are met:

2> if in coverage on the frequency used for V2X sidelink communication as defined in TS 36.304 [4], clause 11.4, or TS 38.304 [92], subclause 8.1; or

2> if the frequency used to transmit V2X sidelink communication is included in *v2x-InterFreqInfoList* in *RRCConnectionReconfiguration* or in *v2x-InterFreqInfoList* within *SystemInformationBlockType21* or *SystemInformationBlockType26*:

3> if the UE is in *RRC_CONNECTED* and uses the PCell or the frequency included in *v2x-InterFreqInfoList* in *RRCConnectionReconfiguration* for V2X sidelink communication:

4> if the UE is configured, by the current PCell with *commTxResources* set to *scheduled*:

5> if T310 or T311 is running; and if the PCell at which the UE detected physical layer problems or radio link failure broadcasts *SystemInformationBlockType21* including *v2x-CommTxPoolExceptional* in *sl-V2X-ConfigCommon*, or *v2x-CommTxPoolExceptional* is included in *v2x-InterFreqInfoList* for the concerned frequency in *SystemInformationBlockType21* or *SystemInformationBlockType26* or *RRCConnectionReconfiguration*; or

5> if T301 is running and the cell on which the UE initiated connection re-establishment broadcasts *SystemInformationBlockType21* including *v2x-CommTxPoolExceptional* in *sl-V2X-ConfigCommon*, or *v2x-CommTxPoolExceptional* is included in *v2x-InterFreqInfoList* for the concerned frequency in *SystemInformationBlockType21* or *SystemInformationBlockType26*; or

5> if T304 is running and the UE is configured with *v2x-CommTxPoolExceptional* included in *mobilityControlInfoV2X* in *RRCConnectionReconfiguration* or in *v2x-InterFreqInfoList* for the concerned frequency in *RRCConnectionReconfiguration*:

6> configure lower layers to transmit the sidelink control information and the corresponding data based on random selection using the pool of resources indicated by *v2x-CommTxPoolExceptional* as defined in TS 36.321 [6];

5> else:

6> configure lower layers to request E-UTRAN to assign transmission resources for V2X sidelink communication;

- 4> else if the UE is configured with *v2x-CommTxPoolNormalDedicated* or *v2x-CommTxPoolNormal* or *p2x-CommTxPoolNormal* in the entry of *v2x-InterFreqInfoList* for the concerned frequency in *sl-V2X-ConfigDedicated* in *RRCConnectionReconfiguration*:
 - 5> if the UE is configured to transmit non-P2X related V2X sidelink communication and a result of sensing on the resources configured in *v2x-CommTxPoolNormalDedicated* or *v2x-CommTxPoolNormal* in the entry of *v2x-InterFreqInfoList* for the concerned frequency in *RRCConnectionReconfiguration* is not available in accordance with TS 36.213 [23]; or
 - 5> if the UE is configured to transmit P2X related V2X sidelink communication and selects to use partial sensing according to 5.10.13.1a, and a result of partial sensing on the resources configured in *v2x-CommTxPoolNormalDedicated* or *p2x-CommTxPoolNormal* in the entry of *v2x-InterFreqInfoList* for the concerned frequency in *RRCConnectionReconfiguration* is not available in accordance with TS 36.213 [23];
 - 6> if *v2x-CommTxPoolExceptional* is included in *mobilityControlInfoV2X* in *RRCConnectionReconfiguration* (i.e., handover case); or
 - 6> if *v2x-CommTxPoolExceptional* is included in the entry of *v2x-InterFreqInfoList* for the concerned frequency in *RRCConnectionReconfiguration*; or
 - 6> if the PCell broadcasts *SystemInformationBlockType21* including *v2x-CommTxPoolExceptional* in *sl-V2X-ConfigCommon* or *v2x-CommTxPoolExceptional* in *v2x-InterFreqInfoList* for the concerned frequency or broadcasts *SystemInformationBlockType26* including *v2x-CommTxPoolExceptional* in *v2x-InterFreqInfoList* for the concerned frequency:
 - 7> configure lower layers to transmit the sidelink control information and the corresponding data based on random selection using the pool of resources indicated by *v2x-CommTxPoolExceptional* as defined in TS 36.321 [6];
- 5> else if the UE is configured to transmit P2X related V2X sidelink communication:
 - 6> select a resource pool according to 5.10.13.2;
 - 6> perform P2X related V2X sidelink communication according to 5.10.13.1a;
- 5> else if the UE is configured to transmit non-P2X related V2X sidelink communication:
 - 6> configure lower layers to transmit the sidelink control information and the corresponding data based on sensing (as defined in TS 36.321 [6] and TS 36.213 [23]) using one of the resource pools indicated by *v2x-commTxPoolNormalDedicated* or *v2x-CommTxPoolNormal* in the entry of *v2x-InterFreqInfoList* for the concerned frequency, which is selected according to 5.10.13.2;
- 3> else:
 - 4> if the cell chosen for V2X sidelink communication transmission broadcasts *SystemInformationBlockType21* or *SystemInformationBlockType26*:
 - 5> if the UE is configured to transmit non-P2X related V2X sidelink communication, and if *SystemInformationBlockType21* includes *v2x-CommTxPoolNormalCommon* or *v2x-CommTxPoolNormal* in *v2x-InterFreqInfoList* for the concerned frequency, or *SystemInformationBlockType26* includes *v2x-CommTxPoolNormal* in *v2x-InterFreqInfoList* for the concerned frequency, and if a result of sensing on the resources configured in *v2x-CommTxPoolNormalCommon* or *v2x-CommTxPoolNormal* in *v2x-InterFreqInfoList* for the concerned frequency is available in accordance with TS 36.213 [23];
 - 6> configure lower layers to transmit the sidelink control information and the corresponding data based on sensing (as defined in TS 36.321 [6] and TS 36.213 [23]) using one of the resource pools indicated by *v2x-CommTxPoolNormalCommon* or *v2x-CommTxPoolNormal* in *v2x-InterFreqInfoList* for the concerned frequency, which is selected according to 5.10.13.2;
 - 5> else if the UE is configured to transmit P2X related V2X sidelink communication, and if *SystemInformationBlockType21* includes *p2x-CommTxPoolNormalCommon* or *p2x-CommTxPoolNormal* in *v2x-InterFreqInfoList* for the concerned frequency, or *SystemInformationBlockType26* includes *p2x-CommTxPoolNormal* in *v2x-InterFreqInfoList* for

the concerned frequency, and if the UE selects to use random selection according to 5.10.13.1a, or selects to use partial sensing according to 5.10.13.1a and a result of partial sensing on the resources configured in *p2x-CommTxPoolNormalCommon* or *p2x-CommTxPoolNormal* in *v2x-InterFreqInfoList* for the concerned frequency is available in accordance with TS 36.213 [23]:

6> select a resource pool from *p2x-CommTxPoolNormalCommon* or *p2x-CommTxPoolNormal* in *v2x-InterFreqInfoList* for the concerned frequency according to 5.10.13.2, but ignoring *zoneConfig* in *SystemInformationBlockType21* or *SystemInformationBlockType26*;

6> perform P2X related V2X sidelink communication according to 5.10.13.1a;

5> else if *SystemInformationBlockType21* includes *v2x-CommTxPoolExceptional* in *sl-V2X-ConfigCommon* or *v2x-CommTxPoolExceptional* in *v2x-InterFreqInfoList* for the concerned frequency, or *SystemInformationBlockType26* includes *v2x-CommTxPoolExceptional* in *v2x-InterFreqInfoList* for the concerned frequency:

6> from the moment the UE initiates connection establishment until receiving an *RRCCONNECTIONRECONFIGURATION* including *sl-V2X-ConfigDedicated*, or until receiving an *RRCCONNECTIONRELEASE* or an *RRCCONNECTIONREJECT*; or

6> if the UE is in RRC_IDLE and a result of sensing on the resources configured in *v2x-CommTxPoolNormalCommon* or *v2x-CommTxPoolNormal* in *v2x-InterFreqInfoList* for the concerned frequency in *SystemInformationBlockType21* or *v2x-CommTxPoolNormal* in *v2x-InterFreqInfoList* for the concerned frequency in *SystemInformationBlockType26* is not available in accordance with TS 36.213 [23]; or

6> if the UE is in RRC_IDLE and UE selects to use partial sensing according to 5.10.13.1a and a result of partial sensing on the resources configured in *p2x-CommTxPoolNormalCommon* or *p2x-CommTxPoolNormal* in *v2x-InterFreqInfoList* for the concerned frequency in *SystemInformationBlockType21* or *v2x-CommTxPoolNormal* in *v2x-InterFreqInfoList* for the concerned frequency in *SystemInformationBlockType26* is not available in accordance with TS 36.213 [23];

7> configure lower layers to transmit the sidelink control information and the corresponding data based on random selection (as defined in TS 36.321 [6]) using the pool of resources indicated in *v2x-CommTxPoolExceptional*;

2> else:

3> configure lower layers to transmit the sidelink control information and the corresponding data based on sensing (as defined in TS 36.321 [6] and TS 36.213 [23]) using one of the resource pools indicated by *v2x-CommTxPoolList* in *SL-V2X-Preconfiguration* in case of non-P2X related V2X sidelink communication, which is selected according to 5.10.13.2, or using one of the resource pools indicated by *p2x-CommTxPoolList* in *SL-V2X-Preconfiguration* in case of P2X related V2X sidelink communication, which is selected according to 5.10.13.2, and in accordance with the timing of the selected reference as defined in 5.10.8;

The UE capable of non-P2X related V2X sidelink communication that is configured by upper layers to transmit V2X sidelink communication shall perform sensing on all pools of resources which may be used for transmission of the sidelink control information and the corresponding data. The pools of resources are indicated by *SL-V2X-Preconfiguration*, *v2x-CommTxPoolNormalCommon*, *v2x-CommTxPoolNormalDedicated* in *sl-V2X-ConfigDedicated*, or *v2x-CommTxPoolNormal* in *v2x-InterFreqInfoList* for the concerned frequency, as configured above.

NOTE: In case the configurations for V2X sidelink communication are acquired from NR, the configurations for V2X sidelink communication in *SystemInformationBlockType21*, *SystemInformationBlockType26*, *SL-V2X-ConfigDedicated* within *RRCCONNECTIONRECONFIGURATION* used in this subclause can be provided by *SIB13*, *SIB14*, *sl-ConfigDedicatedEUTRA* within *RRCCONNECTIONRECONFIGURATION* as specified in TS 38.331 [82], respectively.

5.10.13.1a Transmission of P2X related V2X sidelink communication

A UE configured to transmit P2X related V2X sidelink communication shall:

- 1> if *partialSensing* is included and *randomSelection* is not included in *resourceSelectionConfigP2X* of the pool selected; or
- 1> if both *partialSensing* and *randomSelection* are included in *resourceSelectionConfigP2X* of the pool selected, and the UE selects to use partial sensing:
 - 2> configure lower layers to transmit the sidelink control information and the corresponding data based on partial sensing (as defined in TS 36.321 [6] and TS 36.213 [23]) using the selected resource pool, if the UE supports partial sensing;
- 1> if *partialSensing* is not included and *randomSelection* is included in *resourceSelectionConfigP2X* of the pool selected.
 - 2> configure lower layers to transmit the sidelink control information and the corresponding data based on random selection (as defined in TS 36.321 [6] and TS 36.213 [23]) using the selected resource pool;
- 1> if both *partialSensing* and *randomSelection* is included in *resourceSelectionConfigP2X* of the pool selected, and the UE selects to use random selection:
 - 2> configure lower layers to transmit the sidelink control information and the corresponding data based on random selection using the selected resource pool and indicates to lower layers that transmissions of multiple MAC PDUs are allowed (as defined in TS 36.321 [6] and TS 36.213 [23]).

NOTE: If both *partialSensing* and *randomSelection* is included in *resourceSelectionConfigP2X* of the pool selected, the selection between partial sensing and random selection is left to UE implementation.

5.10.13.2 V2X sidelink communication transmission pool selection

For a frequency used for V2X sidelink communication, if *zoneConfig* is not ignored as specified in 5.10.13.1, the UE configured by upper layers for V2X sidelink communication shall only use the pool which corresponds to geographical coordinates of the UE, if *zoneConfig* is included in *SystemInformationBlockType21* or *SystemInformationBlockType26* of the serving cell (RRC_IDLE)/ PCell (RRC_CONNECTED) or in *RRCCConnectionReconfiguration* for the concerned frequency; or if *zoneConfig* is included in *SL-V2X-Preconfiguration* for the concerned frequency, and the UE is configured to use resource pools in *SL-V2X-Preconfiguration* for the frequency, according to 5.10.13.1. The UE shall only use the pool which is associated with the synchronization reference source selected in accordance with 5.10.8.2.

- 1> if the UE is configured to transmit on *p2x-CommTxPoolNormalCommon* or on *p2x-CommTxPoolNormal* in *v2x-InterFreqInfoList* in *SystemInformationBlockType21* or on *p2x-CommTxPoolNormal* in *v2x-InterFreqInfoList* in *SystemInformationBlockType26* according to 5.10.13.1; or
- 1> if the UE is configured to transmit on *p2x-CommTxPoolList-r14* in *SL-V2X-Preconfiguration* according to 5.10.13.1; or
- 1> if *zoneConfig* is not included in *SystemInformationBlockType21* and the UE is configured to transmit on *v2x-CommTxPoolNormalCommon* or *v2x-CommTxPoolNormalDedicated*; or
- 1> if *zoneConfig* is included in *SystemInformationBlockType21* and the UE is configured to transmit on *v2x-CommTxPoolNormalDedicated* for P2X related V2X sidelink communication and *zoneID* is not included in *v2x-CommTxPoolNormalDedicated*; or
- 1> if *zoneConfig* is not included in the entry of *v2x-InterFreqInfoList* for the concerned frequency and the UE is configured to transmit on *v2x-CommTxPoolNormal* in *v2x-InterFreqInfoList* or *p2x-CommTxPoolNormal* in *v2x-InterFreqInfoList* in *RRCCConnectionReconfiguration*; or
- 1> if *zoneConfig* is included in the entry of *v2x-InterFreqInfoList* for the concerned frequency and the UE is configured to transmit on *p2x-CommTxPoolNormal* in *v2x-InterFreqInfoList* in *RRCCConnectionReconfiguration* and *zoneID* is not included in *p2x-CommTxPoolNormal*; or
- 1> if *zoneConfig* is not included in *SL-V2X-Preconfiguration* for the concerned frequency and the UE is configured to transmit on *v2x-CommTxPoolList* in *SL-V2X-Preconfiguration* for the concerned frequency:
 - 2> select a pool associated with the synchronization reference source selected in accordance with 5.10.8.2;

NOTE 0: If multiple pools are associated with the selected synchronization reference source, it is up to UE implementation which resource pool is selected for V2X sidelink communication transmission.

- 1> if *zoneConfig* is included in *SystemInformationBlockType21* and the UE is configured to transmit on *v2x-CommTxPoolNormalCommon* or *v2x-CommTxPoolNormalDedicated* for non-P2X related V2X sidelink communication; or
- 1> if *zoneConfig* is included in *SystemInformationBlockType21* and the UE is configured to transmit on *v2x-CommTxPoolNormalDedicated* for P2X related V2X sidelink communication and *zoneID* is included in *v2x-CommTxPoolNormalDedicated*; or
- 1> if *zoneConfig* is included in the entry of *v2x-InterFreqInfoList* for the concerned frequency and if the UE is configured to transmit on *v2x-CommTxPoolNormal* in *v2x-InterFreqInfoList* or is configured to transmit on *p2x-CommTxPoolNormal* in *v2x-InterFreqInfoList* in *RRCCConnectionReconfiguration* and *zoneID* is included in *p2x-CommTxPoolNormal*; or
- 1> if *zoneConfig* is included in *SL-V2X-Preconfiguration* for the concerned frequency and the UE is configured to transmit on *v2x-CommTxPoolList* in *SL-V2X-Preconfiguration* for the concerned frequency;
- 2> select the pool configured with *zoneID* equal to the zone identity determined below and associated with the synchronization reference source selected in accordance with 5.10.8.2;

The UE shall determine an identity of the zone (i.e. *Zone_id*) in which it is located using the following formulae, if *zoneConfig* is included in *SystemInformationBlockType21* or *SystemInformationBlockType26* or in *SL-V2X-Preconfiguration*:

$$x_1 = \text{FLOOR} (x / L) \text{ Mod } N_x;$$

$$y_1 = \text{FLOOR} (y / W) \text{ Mod } N_y;$$

$$\text{Zone_id} = y_1 * N_x + x_1.$$

The parameters in the formulae are defined as follows:

L is the value of *zoneLength* included in *zoneConfig* in *SystemInformationBlockType21* or *SystemInformationBlockType26* or in *SL-V2X-Preconfiguration*;

W is the value of *zoneWidth* included in *zoneConfig* in *SystemInformationBlockType21* or *SystemInformationBlockType26* or in *SL-V2X-Preconfiguration*;

N_x is the value of *zoneIdLongiMod* included in *zoneConfig* in *SystemInformationBlockType21* or *SystemInformationBlockType26* or in *SL-V2X-Preconfiguration*;

N_y is the value of *zoneIdLatiMod* included in *zoneConfig* in *SystemInformationBlockType21* or *SystemInformationBlockType26* or in *SL-V2X-Preconfiguration*;

x is the geodesic distance in longitude between UE's current location and geographical coordinates (0, 0) according to WGS84 model [80] and it is expressed in meters;

y is the geodesic distance in latitude between UE's current location and geographical coordinates (0, 0) according to WGS84 model [80] and it is expressed in meters.

The UE shall select a pool of resources which includes a *zoneID* equals to the *Zone_id* calculated according to above mentioned formulae and indicated by *v2x-CommTxPoolNormalDedicated*, *v2x-CommTxPoolNormalCommon*, *v2x-CommTxPoolNormal* in *v2x-InterFreqInfoList* or *p2x-CommTxPoolNormal* in *v2x-InterFreqInfoList* in *RRCCConnectionReconfiguration*, or *v2x-CommTxPoolList* according to 5.10.13.1.

NOTE 1: The UE uses its latest geographical coordinates to perform resource pool selection.

NOTE 2: If geographical coordinates are not available and zone specific TX resource pools are configured for the concerned frequency, it is up to UE implementation which resource pool is selected for V2X sidelink communication transmission.

5.10.13.3 V2X sidelink communication transmission reference cell selection

A UE capable of V2X sidelink communication that is configured by upper layers to transmit V2X sidelink communication shall:

- 1> for each frequency used to transmit V2X sidelink communication, select a cell to be used as reference for synchronisation and DL measurements in accordance with the following:
 - 2> if the frequency concerns the primary frequency:
 - 3> use the PCell (RRC_CONNECTED) or the serving cell (RRC_IDLE) as reference;
 - 2> else if the frequency concerns a secondary frequency:
 - 3> use the concerned SCell as reference;
 - 2> else if the UE is in coverage of the concerned frequency:
 - 3> use the DL frequency paired with the one used to transmit V2X sidelink communication as reference;
 - 2> else (i.e., out of coverage on the concerned frequency):
 - 3> use the PCell (RRC_CONNECTED) or the serving cell (RRC_IDLE) as reference, if needed;

5.10.14 DFN derivation from GNSS

When the UE selects GNSS as the synchronization reference source, the DFN used for V2X sidelink communication is derived from the current UTC time, by the following formulae:

$$DFN = \text{FLOOR}(0.1 * (T_{\text{current}} - T_{\text{ref}} - \text{offsetDFN})) \bmod 1024$$

$$\text{SubframeNumber} = \text{FLOOR}(T_{\text{current}} - T_{\text{ref}} - \text{offsetDFN}) \bmod 10$$

Where:

T_{current} is the current UTC time that obtained from GNSS. This value is expressed in milliseconds;

T_{ref} is the reference UTC time 00:00:00 on Gregorian calendar date 1 January, 1900 (midnight between Thursday, December 31, 1899 and Friday, January 1, 1900). This value is expressed in milliseconds;

OffsetDFN is the value *offsetDFN* if configured, otherwise it is zero. This value is expressed in milliseconds.

NOTE: In case of leap second change event, how V2X UE obtains the scheduled time of leap second change to adjust *T_{current}* correspondingly is left to UE implementation. How V2X UE handles the sudden discontinuity of DFN is left to UE implementation.

5.10.15 Void

5.10.16 Sidelink synchronisation information transmission for NR sidelink communication

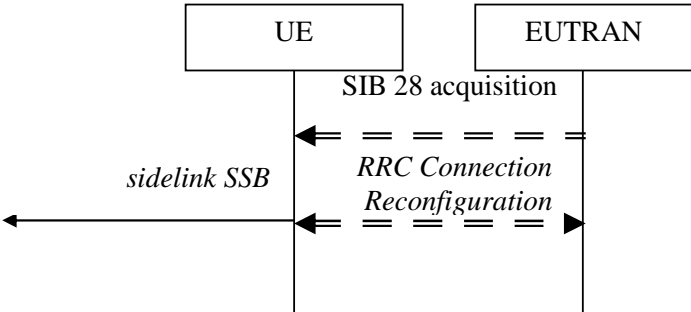

Figure 5.10.16-1: Synchronisation information transmission for NR sidelink communication, in (partial) coverage

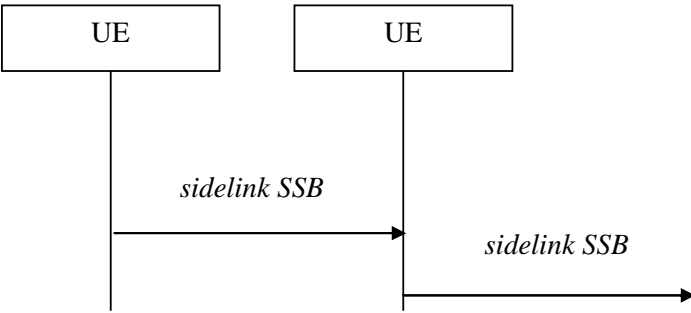

Figure 5.10.16-2: Synchronisation information transmission for NR sidelink communication, out of coverage

The purpose of this procedure is to provide synchronisation information to a UE.

The initiation and the procedure for the transmission of sidelink SSB follow the procedure specified for NR sidelink communication in subclause 5.8.5 of TS 38.331 [82].

NOTE: When applying the procedure in this subclause, *SystemInformationBlockType28* in Figure 5.10.16-1 correspond to *SIB12* specified in TS 38.331 [82].

6 Protocol data units, formats and parameters (tabular & ASN.1)

6.1 General

The contents of each RRC message is specified in subclause 6.2 using ASN.1 to specify the message syntax and using tables when needed to provide further detailed information about the fields specified in the message syntax. The syntax of the information elements that are defined as stand-alone abstract types is further specified in a similar manner in subclause 6.3.

The need for fields to be present in a message or an abstract type, i.e., the ASN.1 fields that are specified as OPTIONAL in the abstract notation (ASN.1), is specified by means of comment text tags attached to the OPTIONAL statement in the abstract syntax. All comment text tags are available for use in the downlink direction only. The meaning of each tag is specified in table 6.1-1.

Table 6.1-1: Meaning of abbreviations used to specify the need for fields to be present

| Abbreviation | Meaning |
|---|--|
| Cond <i>conditionTag</i> (Used in downlink only) | <i>Conditionally present</i> A field for which the need is specified by means of conditions. For each <i>conditionTag</i> , the need is specified in a tabular form following the ASN.1 segment. In case, according to the conditions, a field is not present, the UE takes no action and where applicable shall continue to use the existing value (and/ or the associated functionality) unless explicitly stated otherwise (e.g. in the conditional presence table or in the description of the field itself). |
| Need OP (Used in downlink only) | <i>Optionally present</i> A field that is optional to signal. For downlink messages, the UE is not required to take any special action on absence of the field beyond what is specified in the procedural text or the field description table following the ASN.1 segment. The UE behaviour on absence should be captured either in the procedural text or in the field description. |
| Need ON (Used in downlink only) | <i>Optionally present, No action</i> A field that is optional to signal. If the message is received by the UE, and in case the field is absent, the UE takes no action and where applicable shall continue to use the existing value (and/ or the associated functionality). |
| Need OR (Used in downlink only) | <i>Optionally present, Release</i> A field that is optional to signal. If the message is received by the UE, and in case the field is absent, the UE shall discontinue/ stop using/ delete any existing value (and/ or the associated functionality). |

Any field with Need ON in system information shall be interpreted as Need OR.

Need codes may not be specified for a parent extension field/ extension group, used in downlink, which includes one or more child extension fields. Upon absence of such a parent extension field/ extension group, the UE shall:

- For each individual child extension field, including extensions that are mandatory to include in the optional group, act in accordance with the need code that is defined for the extension;
- Apply this behaviour not only for child extension fields included directly within the optional parent extension field/ extension group, but also for extension fields defined at further nesting levels as long as for none of the fields in-between the concerned extension field and the parent extension field a need code is specified;

NOTE 1: The above applies for groups of non critical extensions using double brackets (referred to as extension groups), as well as non-critical extensions at the end of a message or at the end of a structure contained in a BIT STRING or OCTET STRING (referred to as parent extension fields).

Need codes, conditions and ASN.1 defaults specified for a particular (child) field only apply in case the (parent) field including the particular field is present. This rule does not apply for optional parent extension fields/ extension groups without need codes,

NOTE 2: The previous rule implies that E-UTRAN has to include such a parent extension field to release a child field that is either:

- Optional with need OR, or
- Conditional while the UE releases the child field when absent.

The handling of need codes as specified in the previous is illustrated by means of an example, as shown in the following ASN.1.

```
-- /example/ ASN1START
RRCMessage-r8-IEs ::=
    field1
    field2
    nonCriticalExtension
}
SEQUENCE {
    InformationElement1,
    InformationElement2
    RRCMessage-v8a0-IEs
OPTIONAL, -- Need ON
OPTIONAL
}
RRCMessage-v8a0-IEs ::=
SEQUENCE {
```

```

    field3
    nonCriticalExtension
}
InformationElement3
RRCMessage-v940-IEs
OPTIONAL, -- Need ON
OPTIONAL

RRCMessage-v940-IEs ::=
    field4
    nonCriticalExtension
SEQUENCE {
    InformationElement4
    SEQUENCE {}
}
OPTIONAL, -- Need OR
OPTIONAL

InformationElement1 ::=
    field11
    field12
    ...,
    [[ field13
        field14
    ]]
SEQUENCE {
    InformationElement11
    InformationElement12
    InformationElement13
    InformationElement14
}
OPTIONAL, -- Need ON
OPTIONAL, -- Need OR
OPTIONAL, -- Need OR
OPTIONAL, -- Need ON

InformationElement2 ::=
    field21
    ...
SEQUENCE {
    InformationElement11
}
OPTIONAL, -- Need OR

-- ASN1STOP

```

The handling of need codes as specified in the previous implies that:

- if *field2* in *RRCMessage-r8-IEs* is absent, the UE does not modify *field21*;
- if *field2* in *RRCMessage-r8-IEs* is present but does not include *field21*, the UE releases *field21*;
- if the extension group containing *field13* is absent, the UE releases *field13* and does not modify *field14*;
- if *nonCriticalExtension* defined by IE *RRCMessage-v8a0-IEs* is absent, the UE does not modify *field3* and releases *field4*;

In the ASN.1 of this specification, the first bit of a bit string refers to the leftmost bit, unless stated otherwise.

6.2 RRC messages

NOTE: The messages included in this clause reflect the current status of the discussions. Additional messages may be included at a later stage.

6.2.1 General message structure

– EUTRA-RRC-Definitions

This ASN.1 segment is the start of the E-UTRA RRC PDU definitions.

```

-- ASN1START
EUTRA-RRC-Definitions DEFINITIONS AUTOMATIC TAGS ::=
BEGIN
-- ASN1STOP

```

– BCCH-BCH-Message

The *BCCH-BCH-Message* class is the set of RRC messages that may be sent from the E-UTRAN to the UE via BCH on the BCCH logical channel.

```

-- ASN1START
BCCH-BCH-Message ::= SEQUENCE {
    message
    BCCH-BCH-MessageType
}

```

```

BCCH-BCH-MessageType ::=                               MasterInformationBlock
-- ASN1STOP

```

– *BCCH-BCH-Message-MBMS*

The *BCCH-BCH-Message-MBMS* class is the set of RRC messages that may be sent from the E-UTRAN to the UE via BCH on the BCCH logical channel in an MBMS-dedicated cell.

```

-- ASN1START
BCCH-BCH-Message-MBMS ::= SEQUENCE {
    message                BCCH-BCH-MessageType-MBMS-r14
}
BCCH-BCH-MessageType-MBMS-r14 ::=                               MasterInformationBlock-MBMS-r14
-- ASN1STOP

```

– *BCCH-DL-SCH-Message*

The *BCCH-DL-SCH-Message* class is the set of RRC messages that may be sent from the E-UTRAN to the UE via DL-SCH on the BCCH logical channel.

```

-- ASN1START
BCCH-DL-SCH-Message ::= SEQUENCE {
    message                BCCH-DL-SCH-MessageType
}
BCCH-DL-SCH-MessageType ::= CHOICE {
    c1                    CHOICE {
        systemInformation                SystemInformation,
        systemInformationBlockType1     SystemInformationBlockType1
    },
    messageClassExtension SEQUENCE {}
}
-- ASN1STOP

```

– *BCCH-DL-SCH-Message-BR*

The *BCCH-DL-SCH-Message-BR* class is the set of RRC messages that may be sent from the E-UTRAN to the UE via DL-SCH on the BR-BCCH logical channel.

```

-- ASN1START
BCCH-DL-SCH-Message-BR ::= SEQUENCE {
    message                BCCH-DL-SCH-MessageType-BR-r13
}
BCCH-DL-SCH-MessageType-BR-r13 ::= CHOICE {
    c1                    CHOICE {
        systemInformation-BR-r13        SystemInformation-BR-r13,
        systemInformationBlockType1-BR-r13 SystemInformationBlockType1-BR-r13
    },
    messageClassExtension SEQUENCE {}
}
-- ASN1STOP

```

– *BCCH-DL-SCH-Message-MBMS*

The *BCCH-DL-SCH-Message-MBMS* class is the set of RRC messages that may be sent from the E-UTRAN to the UE via DL-SCH on the BCCH logical channel in an MBMS-dedicated cell.

```

-- ASN1START
BCCH-DL-SCH-Message-MBMS ::= SEQUENCE {
    message                BCCH-DL-SCH-MessageType-MBMS-r14
}
BCCH-DL-SCH-MessageType-MBMS-r14 ::= CHOICE {
    c1                    CHOICE {
        systemInformation-MBMS-r14                SystemInformation-MBMS-r14,
        systemInformationBlockType1-MBMS-r14        SystemInformationBlockType1-MBMS-r14
    },
    messageClassExtension SEQUENCE {}
}
-- ASN1STOP

```

– *MCCH-Message*

The *MCCH-Message* class is the set of RRC messages that may be sent from the E-UTRAN to the UE on the MCCH logical channel.

```

-- ASN1START
MCCH-Message ::= SEQUENCE {
    message                MCCH-MessageType
}
MCCH-MessageType ::= CHOICE {
    c1                    CHOICE {
        mbsfnAreaConfiguration-r9                MBSFNAreaConfiguration-r9
    },
    later                  CHOICE {
        c2                    CHOICE {
            mbmsCountingRequest-r10                MBMSCountingRequest-r10
        },
        messageClassExtension SEQUENCE {}
    }
}
-- ASN1STOP

```

– *PCCH-Message*

The *PCCH-Message* class is the set of RRC messages that may be sent from the E-UTRAN to the UE on the PCCH logical channel.

```

-- ASN1START
PCCH-Message ::= SEQUENCE {
    message                PCCH-MessageType
}
PCCH-MessageType ::= CHOICE {
    c1                    CHOICE {
        paging                Paging
    },
    messageClassExtension SEQUENCE {}
}
-- ASN1STOP

```

– *DL-CCCH-Message*

The *DL-CCCH-Message* class is the set of RRC messages that may be sent from the E-UTRAN to the UE on the downlink CCCH logical channel.

```

-- ASN1START
DL-CCCH-Message ::= SEQUENCE {

```

```

    message                               DL-CCCH-MessageType
  }
DL-CCCH-MessageType ::= CHOICE {
    c1 CHOICE {
        rrcConnectionReestablishment      RRCConnectionReestablishment,
        rrcConnectionReestablishmentReject RRCConnectionReestablishmentReject,
        rrcConnectionReject               RRCConnectionReject,
        rrcConnectionSetup                 RRCConnectionSetup
    },
    messageClassExtension CHOICE {
        c2 CHOICE {
            rrcEarlyDataComplete-r15      RREarlyDataComplete-r15,
            spare3 NULL, spare2 NULL, spare1 NULL
        },
        messageClassExtensionFuture-r15    SEQUENCE {}
    }
  }
-- ASN1STOP

```

– *DL-DCCH-Message*

The *DL-DCCH-Message* class is the set of RRC messages that may be sent from the E-UTRAN to the UE or from the E-UTRAN to the RN on the downlink DCCH logical channel.

```

-- ASN1START
DL-DCCH-Message ::= SEQUENCE {
    message                               DL-DCCH-MessageType
}
DL-DCCH-MessageType ::= CHOICE {
    c1 CHOICE {
        csfbParametersResponseCDMA2000      CSFBParametersResponseCDMA2000,
        dlInformationTransfer                 DLInformationTransfer,
        handoverFromEUTRAPreparationRequest  HandoverFromEUTRAPreparationRequest,
        mobilityFromEUTRACCommand            MobilityFromEUTRACCommand,
        rrcConnectionReconfiguration         RRCConnectionReconfiguration,
        rrcConnectionRelease                 RRCConnectionRelease,
        securityModeCommand                  SecurityModeCommand,
        ueCapabilityEnquiry                  UECapabilityEnquiry,
        counterCheck                         CounterCheck,
        ueInformationRequest-r9               UEInformationRequest-r9,
        loggedMeasurementConfiguration-r10    LoggedMeasurementConfiguration-r10,
        rnReconfiguration-r10                 RNReconfiguration-r10,
        rrcConnectionResume-r13              RRCConnectionResume-r13,
        dlDedicatedMessageSegment-r16        DLDedicatedMessageSegment-r16,
        spare2 NULL, spare1 NULL
    },
    messageClassExtension SEQUENCE {}
}
-- ASN1STOP

```

– *UL-CCCH-Message*

The *UL-CCCH-Message* class is the set of RRC messages that may be sent from the UE to the E-UTRAN on the uplink CCCH logical channel.

```

-- ASN1START
UL-CCCH-Message ::= SEQUENCE {
    message                               UL-CCCH-MessageType
}
UL-CCCH-MessageType ::= CHOICE {
    c1 CHOICE {
        rrcConnectionReestablishmentRequest RRCConnectionReestablishmentRequest,
        rrcConnectionRequest                RRCConnectionRequest
    },
    messageClassExtension CHOICE {

```

```

        c2 CHOICE {
            rrcConnectionResumeRequest-r13 RRCConnectionResumeRequest-r13
        },
        messageClassExtensionFuture-r13 CHOICE {
            c3 CHOICE {
                rrcEarlyDataRequest-r15 RREarlyDataRequest-r15,
                spare3 NULL, spare2 NULL, spare1 NULL
            },
            messageClassExtensionFuture-r15 SEQUENCE {}
        }
    }
}
-- ASN1STOP

```

– *UL-DCCH-Message*

The *UL-DCCH-Message* class is the set of RRC messages that may be sent from the UE to the E-UTRAN or from the RN to the E-UTRAN on the uplink DCCH logical channel.

```

-- ASN1START
UL-DCCH-Message ::= SEQUENCE {
    message UL-DCCH-MessageType
}
UL-DCCH-MessageType ::= CHOICE {
    c1 CHOICE {
        csfbParametersRequestCDMA2000 CSFBParametersRequestCDMA2000,
        measurementReport MeasurementReport,
        rrcConnectionReconfigurationComplete RRCConnectionReconfigurationComplete,
        rrcConnectionReestablishmentComplete RRCConnectionReestablishmentComplete,
        rrcConnectionSetupComplete RRCConnectionSetupComplete,
        securityModeComplete SecurityModeComplete,
        securityModeFailure SecurityModeFailure,
        ueCapabilityInformation UECapabilityInformation,
        ulHandoverPreparationTransfer ULHandoverPreparationTransfer,
        ulInformationTransfer ULInformationTransfer,
        counterCheckResponse CounterCheckResponse,
        ueInformationResponse-r9 UEInformationResponse-r9,
        proximityIndication-r9 ProximityIndication-r9,
        rnReconfigurationComplete-r10 RNReconfigurationComplete-r10,
        mbmsCountingResponse-r10 MBMSCountingResponse-r10,
        interFreqRSTDMeasurementIndication-r10 InterFreqRSTDMeasurementIndication-r10
    },
    messageClassExtension CHOICE {
        c2 CHOICE {
            ueAssistanceInformation-r11 UEAssistanceInformation-r11,
            inDeviceCoexIndication-r11 InDeviceCoexIndication-r11,
            mbmsInterestIndication-r11 MBMSInterestIndication-r11,
            scgFailureInformation-r12 SCGFailureInformation-r12,
            sidelinkUEInformation-r12 SidelinkUEInformation-r12,
            wlanConnectionStatusReport-r13 WLANConnectionStatusReport-r13,
            rrcConnectionResumeComplete-r13 RRCConnectionResumeComplete-r13,
            ulInformationTransferMRDC-r15 ULInformationTransferMRDC-r15,
            scgFailureInformationNR-r15 SCGFailureInformationNR-r15,
            measReportAppLayer-r15 MeasReportAppLayer-r15,
            failureInformation-r15 FailureInformation-r15,
            ulDedicatedMessageSegment-r16 ULDedicatedMessageSegment-r16,
            purConfigurationRequest-r16 PURConfigurationRequest-r16,
            failureInformation-r16 FailureInformation-r16,
            mcgFailureInformation-r16 MCGFailureInformation-r16,
            ulInformationTransferIRAT-r16 ULInformationTransferIRAT-r16
        },
        messageClassExtensionFuture-r11
    }
}
-- ASN1STOP

```

– SC-MCCH-Message

The *SC-MCCH-Message* class is the set of RRC messages that may be sent from the E-UTRAN to the UE on the SC-MCCH logical channel.

```
-- ASN1START
SC-MCCH-Message-r13 ::= SEQUENCE {
    message                SC-MCCH-MessageType-r13
}

SC-MCCH-MessageType-r13 ::= CHOICE {
    c1                    CHOICE {
        scptmConfiguration-r13                SCPTMConfiguration-r13
    },
    messageClassExtension CHOICE {
        c2                    CHOICE {
            scptmConfiguration-BR-r14                SCPTMConfiguration-BR-r14,
            spare                                NULL
        },
        messageClassExtensionFuture-r14 SEQUENCE {}
    }
}
-- ASN1STOP
```

6.2.2 Message definitions

– CounterCheck

The *CounterCheck* message is used by the E-UTRAN to indicate the current COUNT MSB values associated to each DRB and to request the UE to compare these to its COUNT MSB values and to report the comparison results to E-UTRAN.

Signalling radio bearer: SRB1

RLC-SAP: AM

Logical channel: DCCH

Direction: E-UTRAN to UE

CounterCheck message

```
-- ASN1START
CounterCheck ::= SEQUENCE {
    rrc-TransactionIdentifier    RRC-TransactionIdentifier,
    criticalExtensions            CHOICE {
        c1                    CHOICE {
            counterCheck-r8                CounterCheck-r8-IEs,
            spare3 NULL, spare2 NULL, spare1 NULL
        },
        criticalExtensionsFuture SEQUENCE {}
    }
}

CounterCheck-r8-IEs ::= SEQUENCE {
    drb-CountMSB-InfoList        DRB-CountMSB-InfoList,
    nonCriticalExtension          CounterCheck-v8a0-IEs                OPTIONAL
}

CounterCheck-v8a0-IEs ::= SEQUENCE {
    lateNonCriticalExtension      OCTET STRING                OPTIONAL,
    nonCriticalExtension          CounterCheck-v1530-IEs        OPTIONAL
}

CounterCheck-v1530-IEs ::= SEQUENCE {
    drb-CountMSB-InfoListExt-r15 DRB-CountMSB-InfoListExt-r15    OPTIONAL, -- Need ON
    nonCriticalExtension          SEQUENCE {}                OPTIONAL
}
```

```

}
DRB-CountMSB-InfoList ::=      SEQUENCE (SIZE (1..maxDRB)) OF DRB-CountMSB-Info
DRB-CountMSB-InfoListExt-r15 ::=      SEQUENCE (SIZE (1..maxDRBExt-r15)) OF DRB-CountMSB-Info
DRB-CountMSB-Info ::= SEQUENCE {
    drb-Identity          DRB-Identity,
    countMSB-Uplink        INTEGER(0..33554431),
    countMSB-Downlink      INTEGER(0..33554431)
}
-- ASN1STOP

```

CounterCheck field descriptions

count-MSB-Downlink

If configured with E-UTRA PDCP, it indicates the value of 25 MSBs from downlink COUNT associated to this DRB. If configured with NR PDCP, it indicates the value of 25 MSBs from RX_NEXT – 1 (specified in TS 38.323 [83]) associated to this DRB.

count-MSB-Uplink

If configured with E-UTRA PDCP, it indicates the value of 25 MSBs from uplink COUNT associated to this DRB. If configured with NR PDCP, it indicates the value of 25 MSBs from TX_NEXT – 1 (specified in TS 38.323 [83]) associated to this DRB.

drb-CountMSB-InfoList

Indicates the MSBs of the COUNT values of the DRBs.

CounterCheckResponse

The *CounterCheckResponse* message is used by the UE to respond to a *CounterCheck* message.

Signalling radio bearer: SRB1

RLC-SAP: AM

Logical channel: DCCH

Direction: UE to E-UTRAN

CounterCheckResponse message

```

-- ASN1START
CounterCheckResponse ::= SEQUENCE {
    rrc-TransactionIdentifier    RRC-TransactionIdentifier,
    criticalExtensions            CHOICE {
        counterCheckResponse-r8    CounterCheckResponse-r8-IEs,
        criticalExtensionsFuture    SEQUENCE {}
    }
}

CounterCheckResponse-r8-IEs ::= SEQUENCE {
    drb-CountInfoList            DRB-CountInfoList,
    nonCriticalExtension          CounterCheckResponse-v8a0-IEs    OPTIONAL
}

CounterCheckResponse-v8a0-IEs ::= SEQUENCE {
    lateNonCriticalExtension      OCTET STRING                    OPTIONAL,
    nonCriticalExtension          CounterCheckResponse-v1530-IEs  OPTIONAL
}

CounterCheckResponse-v1530-IEs ::= SEQUENCE {
    drb-CountInfoListExt-r15      DRB-CountInfoListExt-r15      OPTIONAL,
    nonCriticalExtension          SEQUENCE {}                      OPTIONAL
}

DRB-CountInfoList ::= SEQUENCE (SIZE (0..maxDRB)) OF DRB-CountInfo
DRB-CountInfoListExt-r15 ::= SEQUENCE (SIZE (1..maxDRBExt-r15)) OF DRB-CountInfo
DRB-CountInfo ::= SEQUENCE {
    drb-Identity                DRB-Identity,

```

```

    count-Uplink          INTEGER(0..4294967295),
    count-Downlink        INTEGER(0..4294967295)
}
-- ASN1STOP

```

CounterCheckResponse field descriptions

count-Downlink

If configured with E-UTRA PDCP, it indicates the value of downlink COUNT associated to this DRB. If configured with NR PDCP, it indicates the value of RX_NEXT – 1 (specified in TS 38.323 [83]) associated to this DRB.

count-Uplink

If configured with E-UTRA PDCP, it indicates the value of uplink COUNT associated to this DRB. If configured with NR PDCP, it indicates the value of TX_NEXT – 1 (specified in TS 38.323 [83]) associated to this DRB.

drb-CountInfoList

Indicates the COUNT values of the DRBs.

CSFBParametersRequestCDMA2000

The *CSFBParametersRequestCDMA2000* message is used by the UE to obtain the CDMA2000 1xRTT Parameters from the network. The UE needs these parameters to generate the CDMA2000 1xRTT Registration message used to register with the CDMA2000 1xRTT Network which is required to support CSFB to CDMA2000 1xRTT.

Signalling radio bearer: SRB1

RLC-SAP: AM

Logical channel: DCCH

Direction: UE to E-UTRAN

CSFBParametersRequestCDMA2000 message

```

-- ASN1START
CSFBParametersRequestCDMA2000 ::= SEQUENCE {
    criticalExtensions      CHOICE {
        csfbParametersRequestCDMA2000-r8    CSFBParametersRequestCDMA2000-r8-IEs,
        criticalExtensionsFuture              SEQUENCE {}
    }
}
CSFBParametersRequestCDMA2000-r8-IEs ::= SEQUENCE {
    nonCriticalExtension      CSFBParametersRequestCDMA2000-v8a0-IEs  OPTIONAL
}
CSFBParametersRequestCDMA2000-v8a0-IEs ::= SEQUENCE {
    lateNonCriticalExtension  OCTET STRING                            OPTIONAL,
    nonCriticalExtension      SEQUENCE {}                             OPTIONAL
}
-- ASN1STOP

```

CSFBParametersResponseCDMA2000

The *CSFBParametersResponseCDMA2000* message is used to provide the CDMA2000 1xRTT Parameters to the UE so the UE can register with the CDMA2000 1xRTT Network to support CSFB to CDMA2000 1xRTT.

Signalling radio bearer: SRB1

RLC-SAP: AM

Logical channel: DCCH

Direction: E-UTRAN to UE

***CSFBParametersResponseCDMA2000* message**

```
-- ASN1START
CSFBParametersResponseCDMA2000 ::= SEQUENCE {
    rrc-TransactionIdentifier      RRC-TransactionIdentifier,
    criticalExtensions             CHOICE {
        csfbParametersResponseCDMA2000-r8      CSFBParametersResponseCDMA2000-r8-IEs,
        criticalExtensionsFuture                SEQUENCE {}
    }
}

CSFBParametersResponseCDMA2000-r8-IEs ::= SEQUENCE {
    rand                        RAND-CDMA2000,
    mobilityParameters         MobilityParametersCDMA2000,
    nonCriticalExtension        CSFBParametersResponseCDMA2000-v8a0-IEs OPTIONAL
}

CSFBParametersResponseCDMA2000-v8a0-IEs ::= SEQUENCE {
    lateNonCriticalExtension    OCTET STRING                        OPTIONAL,
    nonCriticalExtension        SEQUENCE {}                        OPTIONAL
}
-- ASN1STOP
```

DLDedicatedMessageSegment

The *DLDedicatedMessageSegment* message is used to transfer one segment of the *RRCCConnectionResume* or *RRCCConnectionReconfiguration* messages.

Signalling radio bearer: SRB1

RLC-SAP: AM

Logical channel: DCCH

Direction: Network to UE

***DLDedicatedMessageSegment* message**

```
-- ASN1START
DLDedicatedMessageSegment-r16 ::= SEQUENCE {
    criticalExtensions             CHOICE {
        dlDedicatedMessageSegment-r16      DLDedicatedMessageSegment-r16-IEs,
        criticalExtensionsFuture                SEQUENCE {}
    }
}

DLDedicatedMessageSegment-r16-IEs ::= SEQUENCE {
    segmentNumber-r16             INTEGER (0..4),
    rrc-MessageSegmentContainer-r16 OCTET STRING,
    rrc-MessageSegmentType-r16    ENUMERATED {notLastSegment, lastSegment},
    lateNonCriticalExtensions      OCTET STRING                        OPTIONAL,
    nonCriticalExtension           SEQUENCE {}                        OPTIONAL
}
-- ASN1STOP
```

| <i>DLDedicatedMessageSegment</i> field descriptions |
|--|
| segmentNumber Identifies the sequence number of a segment within the encoded DL DCCH message. The network transmits the segments with continuously increasing <i>segmentNumber</i> order so that the UE's RRC layer may expect to obtain them from lower layers in the correct order. Hence, the UE is not required to perform segment re-ordering on RRC level. |
| rrc-MessageSegmentContainer Includes a segment of the encoded DL DCCH message. The size of the included segment in this container should be small enough so the resulting encoded RRC message PDU is less than or equal to the PDCP SDU size limit. |
| rrc-MessageSegmentType Indicates whether the included DL DCCH message segment is the last segment of the message or not. |

– *DLInformationTransfer*

The *DLInformationTransfer* message is used for the downlink transfer of NAS, non-3GPP dedicated information or time reference information.

NOTE: The UE may use the time reference information provided in the *timeReferenceInfo* IE for numerous purposes, possibly involving upper layers e.g. to synchronise the UE clock.

Signalling radio bearer: SRB2 or SRB1. If only *timeReferenceInfo* is included in the message, SRB1 is used.

Otherwise, SRB1 is used only if SRB2 not established yet, and if SRB2 is suspended, E-UTRAN does not send this message until SRB2 is resumed.

RLC-SAP: AM

Logical channel: DCCH

Direction: E-UTRAN to UE

DLInformationTransfer message

```
-- ASN1START
DLInformationTransfer ::= SEQUENCE {
    rrc-TransactionIdentifier    RRC-TransactionIdentifier,
    criticalExtensions           CHOICE {
        c1                      CHOICE {
            dlInformationTransfer-r8    DLInformationTransfer-r8-IEs,
            dlInformationTransfer-r15    DLInformationTransfer-r15-IEs,
            spare2 NULL, spare1 NULL
        },
        criticalExtensionsFuture        SEQUENCE {}
    }
}

DLInformationTransfer-r8-IEs ::= SEQUENCE {
    dedicatedInfoType           CHOICE {
        dedicatedInfoNAS         DedicatedInfoNAS,
        dedicatedInfoCDMA2000-1XRTT    DedicatedInfoCDMA2000,
        dedicatedInfoCDMA2000-HRPD     DedicatedInfoCDMA2000
    },
    nonCriticalExtension         DLInformationTransfer-v8a0-IEs    OPTIONAL
}

DLInformationTransfer-v8a0-IEs ::= SEQUENCE {
    lateNonCriticalExtension     OCTET STRING                    OPTIONAL,
    nonCriticalExtension         DLInformationTransfer-v1610-IEs  OPTIONAL
}

DLInformationTransfer-r15-IEs ::= SEQUENCE {
    dedicatedInfoType-r15       CHOICE {
        dedicatedInfoNAS-r15     DedicatedInfoNAS,
        dedicatedInfoCDMA2000-1XRTT-r15    DedicatedInfoCDMA2000,
        dedicatedInfoCDMA2000-HRPD-r15     DedicatedInfoCDMA2000
    },
    timeReferenceInfo-r15       TimeReferenceInfo-r15            OPTIONAL, -- Need ON
    nonCriticalExtension         DLInformationTransfer-v8a0-IEs    OPTIONAL
}

DLInformationTransfer-v1610-IEs ::= SEQUENCE {
    dedicatedInfoFlc-r16        DedicatedInfoFlc-r16            OPTIONAL, -- Need ON

```

```

    nonCriticalExtension          SEQUENCE {}                                OPTIONAL
  }
-- ASN1STOP

```

– *FailureInformation*

The *FailureInformation* message is used to provide information regarding failures detected by the UE, e.g. radio link failure for one of the RLC entities configured with PDCP duplication or failure of a DAPS HO.

Signalling radio bearer: SRB1

RLC-SAP: AM

Logical channel: DCCH

Direction: UE to E-UTRAN

FailureInformation message

```

-- ASN1START
FailureInformation-r15 ::= SEQUENCE {
    failedLogicalChannelInfo-r15    FailedLogicalChannelInfo-r15    OPTIONAL
    -- nonCriticalExtension is removed in this version as OPTIONAL was missing
}

FailureInformation-r16 ::= SEQUENCE {
    criticalExtensions              CHOICE {
        failureInformation-r16      FailureInformation-r16-IEs,
        criticalExtensionsFuture     SEQUENCE {}
    }
}

FailedLogicalChannelInfo-r15 ::= SEQUENCE {
    failedLogicalChannelIdentity-r15 SEQUENCE {
        cellGroupIndication-r15      ENUMERATED {mn, sn},
        logicalChannelIdentity-r15    INTEGER (1..10)          OPTIONAL,
        logicalChannelIdentityExt-r15 INTEGER (32..38)          OPTIONAL
    },
    failureType ENUMERATED {duplication, spare3, spare2, spare1}
}

FailureInformation-r16-IEs ::= SEQUENCE {
    failedLogicalChannelIdentity-r16 FailedLogicalChannelIdentity-r16 OPTIONAL,
    failureType-r16                 ENUMERATED {duplication, dapsHO-failure,
                                                spare2, spare1}          OPTIONAL,
    nonCriticalExtension             SEQUENCE {}                      OPTIONAL
}

FailedLogicalChannelIdentity-r16 ::= SEQUENCE {
    cellGroupIndication-r16      ENUMERATED {mn, sn},
    logicalChannelIdentity-r16    INTEGER (1..10)          OPTIONAL,
    logicalChannelIdentityExt-r16 INTEGER (32..38)          OPTIONAL
}
-- ASN1STOP

```

FailureInformation field descriptions

cellGroupIndication

This field indicates the cell group (MCG, SCG) of the RLC entity for which the PDCP duplication failure occurred.

failureType

This field indicates the type of failure reported. Value *duplication* indicates that a radio link failure for one of the RLC entities configured with PDCP duplication has been detected. Value *dapsHO-failure* indicates that timer T304 expired during a DAPS HO.

logicalChannelIdentity, logicalChannelIdentityExt

This field indicates the logical channel identity of the RLC entity for which the PDCP duplication failure occurred.

NOTE: The UE may apply the *FailureInformation-r16* message to report a failure defined in REL-15, but only if it is configured with a feature incorporating a failure that can only be reported by the *FailureInformation-r16* message.

– *HandoverFromEUTRAPreparationRequest* (CDMA2000)

The *HandoverFromEUTRAPreparationRequest* message is used to trigger the handover preparation procedure with a CDMA2000 RAT. This message is also used to trigger a tunneled preparation procedure with a CDMA2000 1xRTT RAT to obtain traffic channel resources for the enhanced CS fallback to CDMA2000 1xRTT, which may also involve a concurrent preparation for handover to CDMA2000 HRPD. Also, this message is used to trigger the dual Rx/Tx redirection procedure with a CDMA2000 1xRTT RAT.

Signalling radio bearer: SRB1

RLC-SAP: AM

Logical channel: DCCH

Direction: E-UTRAN to UE

HandoverFromEUTRAPreparationRequest message

```
-- ASN1START
HandoverFromEUTRAPreparationRequest ::= SEQUENCE {
    rrc-TransactionIdentifier      RRC-TransactionIdentifier,
    criticalExtensions             CHOICE {
        c1                       CHOICE {
            handoverFromEUTRAPreparationRequest-r8          HandoverFromEUTRAPreparationRequest-r8-IEs,
            spare3 NULL, spare2 NULL, spare1 NULL
        },
        criticalExtensionsFuture SEQUENCE {}
    }
}

HandoverFromEUTRAPreparationRequest-r8-IEs ::= SEQUENCE {
    cdma2000-Type                CDMA2000-Type,
    rand                         RAND-CDMA2000                OPTIONAL, -- Cond cdma2000-Type
    mobilityParameters           MobilityParametersCDMA2000    OPTIONAL, -- Cond cdma2000-Type
    nonCriticalExtension          HandoverFromEUTRAPreparationRequest-v890-IEs OPTIONAL
}

HandoverFromEUTRAPreparationRequest-v890-IEs ::= SEQUENCE {
    lateNonCriticalExtension      OCTET STRING                OPTIONAL,
    nonCriticalExtension          HandoverFromEUTRAPreparationRequest-v920-IEs OPTIONAL
}

HandoverFromEUTRAPreparationRequest-v920-IEs ::= SEQUENCE {
    concurrPrepCDMA2000-HRPD-r9  BOOLEAN                    OPTIONAL, -- Cond cdma2000-Type
    nonCriticalExtension          HandoverFromEUTRAPreparationRequest-v1020-IEs OPTIONAL
}

HandoverFromEUTRAPreparationRequest-v1020-IEs ::= SEQUENCE {
    dualRxTxRedirectIndicator-r10 ENUMERATED {true}          OPTIONAL, -- Cond cdma2000-1XRTT
    redirectCarrierCDMA2000-1XRTT-r10 CarrierFreqCDMA2000    OPTIONAL, -- Cond dualRxTxRedirect
    nonCriticalExtension          SEQUENCE {}                  OPTIONAL
}
-- ASN1STOP
```

| <i>HandoverFromEUTRAPreparationRequest</i> field descriptions | |
|---|--|
| <i>concurrPrepCDMA2000-HRPD</i> | Value TRUE indicates that upper layers should initiate concurrent preparation for handover to CDMA2000 HRPD in addition to preparation for enhanced CS fallback to CDMA2000 1xRTT. |
| <i>dualRxTxRedirectIndicator</i> | Value TRUE indicates that the second radio of the dual Rx/Tx UE is being redirected to CDMA2000 1xRTT, as specified in TS 23.272 [51]. |
| <i>redirectCarrierCDMA2000-1XRTT</i> | Used to indicate the CDMA2000 1xRTT carrier frequency where the UE is being redirected to. |

| Conditional presence | Explanation |
|-------------------------|---|
| <i>cdma2000-1XRTT</i> | The field is optionally present, need ON, if the <i>cdma2000-Type</i> = <i>type1XRTT</i> ; otherwise it is not present. |
| <i>cdma2000-Type</i> | The field is mandatory present if the <i>cdma2000-Type</i> = <i>type1XRTT</i> ; otherwise it is not present. |
| <i>dualRxTxRedirect</i> | The field is optionally present, need ON, if <i>dualRxTxRedirectIndicator</i> is present; otherwise it is not present. |

– *InDeviceCoexIndication*

The *InDeviceCoexIndication* message is used to inform E-UTRAN about IDC problems which can not be solved by the UE itself, as well as to provide information that may assist E-UTRAN when resolving these problems.

Signalling radio bearer: SRB1

RLC-SAP: AM

Logical channel: DCCH

Direction: UE to E-UTRAN

InDeviceCoexIndication message

```
-- ASN1START
InDeviceCoexIndication-r11 ::= SEQUENCE {
    criticalExtensions          CHOICE {
        c1                     CHOICE {
            inDeviceCoexIndication-r11 InDeviceCoexIndication-r11-IEs,
            spare3 NULL, spare2 NULL, spare1 NULL
        },
        criticalExtensionsFuture SEQUENCE {}
    }
}

InDeviceCoexIndication-r11-IEs ::= SEQUENCE {
    affectedCarrierFreqList-r11 AffectedCarrierFreqList-r11 OPTIONAL,
    tdm-AssistanceInfo-r11      TDM-AssistanceInfo-r11      OPTIONAL,
    lateNonCriticalExtension     OCTET STRING                 OPTIONAL,
    nonCriticalExtension         InDeviceCoexIndication-v11d0-IEs OPTIONAL
}

InDeviceCoexIndication-v11d0-IEs ::= SEQUENCE {
    ul-CA-AssistanceInfo-r11 SEQUENCE {
        affectedCarrierFreqCombList-r11 AffectedCarrierFreqCombList-r11 OPTIONAL,
        victimSystemType-r11            VictimSystemType-r11            OPTIONAL,
    }
    nonCriticalExtension InDeviceCoexIndication-v1310-IEs OPTIONAL
}

InDeviceCoexIndication-v1310-IEs ::= SEQUENCE {
    affectedCarrierFreqList-v1310 AffectedCarrierFreqList-v1310 OPTIONAL,
    affectedCarrierFreqCombList-r13 AffectedCarrierFreqCombList-r13 OPTIONAL,
    nonCriticalExtension           InDeviceCoexIndication-v1360-IEs OPTIONAL
}

InDeviceCoexIndication-v1360-IEs ::= SEQUENCE {
    hardwareSharingProblem-r13 ENUMERATED {true} OPTIONAL,
    nonCriticalExtension       InDeviceCoexIndication-v1530-IEs OPTIONAL
}
```

```

InDeviceCoexIndication-v1530-IEs ::= SEQUENCE {
    mrdc-AssistanceInfo-r15          MRDC-AssistanceInfo-r15          OPTIONAL,
    nonCriticalExtension              InDeviceCoexIndication-v1610-IEs  OPTIONAL
}

InDeviceCoexIndication-v1610-IEs ::= SEQUENCE {
    victimSystemType-v1610          VictimSystemType-v1610          OPTIONAL,
    nonCriticalExtension              SEQUENCE {}                      OPTIONAL
}

AffectedCarrierFreqList-r11 ::= SEQUENCE (SIZE (1..maxFreqIDC-r11)) OF AffectedCarrierFreq-r11

AffectedCarrierFreqList-v1310 ::= SEQUENCE (SIZE (1..maxFreqIDC-r11)) OF AffectedCarrierFreq-v1310

AffectedCarrierFreq-r11 ::= SEQUENCE {
    carrierFreq-r11                  MeasObjectId,
    interferenceDirection-r11        ENUMERATED {eutra, other, both, spare}
}

AffectedCarrierFreq-v1310 ::= SEQUENCE {
    carrierFreq-v1310                MeasObjectId-v1310              OPTIONAL
}

AffectedCarrierFreqCombList-r11 ::= SEQUENCE (SIZE (1..maxCombIDC-r11)) OF AffectedCarrierFreqComb-
r11

AffectedCarrierFreqCombList-r13 ::= SEQUENCE (SIZE (1..maxCombIDC-r11)) OF AffectedCarrierFreqComb-
r13

AffectedCarrierFreqComb-r11 ::= SEQUENCE (SIZE (2..maxServCell-r10)) OF MeasObjectId

AffectedCarrierFreqComb-r13 ::= SEQUENCE (SIZE (2..maxServCell-r13)) OF MeasObjectId-r13

TDM-AssistanceInfo-r11 ::= CHOICE {
    drx-AssistanceInfo-r11          SEQUENCE {
        drx-CycleLength-r11        ENUMERATED {sf40, sf64, sf80, sf128, sf160,
                                             sf256, spare2, spare1},
        drx-Offset-r11             INTEGER (0..255) OPTIONAL,
        drx-ActiveTime-r11         ENUMERATED {sf20, sf30, sf40, sf60, sf80,
                                             sf100, spare2, spare1}
    },
    idc-SubframePatternList-r11     IDC-SubframePatternList-r11,
    ...
}

IDC-SubframePatternList-r11 ::= SEQUENCE (SIZE (1..maxSubframePatternIDC-r11)) OF IDC-
SubframePattern-r11

IDC-SubframePattern-r11 ::= CHOICE {
    subframePatternFDD-r11          BIT STRING (SIZE (4)),
    subframePatternTDD-r11          CHOICE {
        subframeConfig0-r11        BIT STRING (SIZE (70)),
        subframeConfig1-5-r11      BIT STRING (SIZE (10)),
        subframeConfig6-r11        BIT STRING (SIZE (60))
    },
    ...
}

VictimSystemType-r11 ::= SEQUENCE {
    gps-r11                         ENUMERATED {true}                OPTIONAL,
    glonass-r11                     ENUMERATED {true}                OPTIONAL,
    bds-r11                         ENUMERATED {true}                OPTIONAL,
    galileo-r11                     ENUMERATED {true}                OPTIONAL,
    wlan-r11                        ENUMERATED {true}                OPTIONAL,
    bluetooth-r11                   ENUMERATED {true}                OPTIONAL
}

VictimSystemType-v1610 ::= SEQUENCE {
    navic-r16                       ENUMERATED {true}                OPTIONAL
}

MRDC-AssistanceInfo-r15 ::= SEQUENCE {
    affectedCarrierFreqCombInfoListMRDC-r15 SEQUENCE (SIZE (1..maxCombIDC-r11)) OF
AffectedCarrierFreqCombInfoMRDC-r15,
    ...,
    [[ affectedCarrierFreqCombInfoListMRDC-v1610 SEQUENCE (SIZE (1..maxCombIDC-r11)) OF
VictimSystemType-v1610
    OPTIONAL

```

```
    ]]
  }

AffectedCarrierFreqCombInfoMRDC-r15 ::= SEQUENCE {
  victimSystemType-r15          VictimSystemType-r11,
  interferenceDirectionMRDC-r15 ENUMERATED {eutra-nr, nr, other, eutra-nr-other,
                                             nr-other, spare3, spare2, spare1},
  affectedCarrierFreqCombMRDC-r15 SEQUENCE {
    affectedCarrierFreqCombEUTRA-r15 AffectedCarrierFreqComb-r15 OPTIONAL,
    affectedCarrierFreqCombNR-r15     AffectedCarrierFreqCombNR-r15
  }
  OPTIONAL
}

AffectedCarrierFreqComb-r15 ::= SEQUENCE (SIZE (1..maxServCell-r13)) OF MeasObjectId-r13

AffectedCarrierFreqCombNR-r15 ::= SEQUENCE (SIZE (1..maxServCellNR-r15)) OF ARFCN-ValueNR-r15

-- ASN1STOP
```

| <i>InDeviceCoexIndication</i> field descriptions |
|---|
| AffectedCarrierFreq If <i>carrierFreq-v1310</i> is included, <i>carrierFreq-r11</i> is ignored by eNB. |
| affectedCarrierFreqCombList Indicates a list of E-UTRA carrier frequencies that are affected by IDC problems due to Inter-Modulation Distortion and harmonics from E-UTRA when configured with UL CA. <i>affectedCarrierFreqCombList-r13</i> is used when more than 5 serving cells are configured or affected combinations contain <i>MeasObjectId</i> larger than 32. If <i>affectedCarrierFreqCombList-r13</i> is included, <i>affectedCarrierFreqCombList-r11</i> shall not be included. |
| affectedCarrierFreqCombMRDC Indicates a set of at least one NR carrier frequency and optionally one or more E-UTRA carrier frequency that is affected by IDC problems due to Inter-Modulation Distortion and harmonics when configured with MR-DC. |
| affectedCarrierFreqList List of E-UTRA carrier frequencies affected by IDC problems. If E-UTRAN includes <i>affectedCarrierFreqList-v1310</i> it includes the same number of entries, and listed in the same order, as in <i>affectedCarrierFreqList-r11</i> . |
| drx-ActiveTime Indicates the desired active time that the E-UTRAN is recommended to configure. Value in number of subframes. Value <i>sf20</i> corresponds to 20 subframes, <i>sf30</i> corresponds to 30 subframes and so on. |
| drx-CycleLength Indicates the desired DRX cycle length that the E-UTRAN is recommended to configure. Value in number of subframes. Value <i>sf40</i> corresponds to 40 subframes, <i>sf64</i> corresponds to 64 subframes and so on. |
| drx-Offset Indicates the desired DRX starting offset that the E-UTRAN is recommended to configure. The UE shall set the value of <i>drx-Offset</i> smaller than the value of <i>drx-CycleLength</i> . The starting frame and subframe satisfy the relation: $[(SFN * 10) + \text{subframe number}] \bmod (drx-CycleLength) = drx-Offset$. |
| hardwareSharingProblem Indicates whether the UE has hardware sharing problems that the UE cannot solve by itself. The field is present (i.e. value <i>true</i>), if the UE has such hardware sharing problems. Otherwise the field is absent. |
| idc-SubframePatternList A list of one or more subframe patterns indicating which HARQ process E-UTRAN is requested to abstain from using. Value 0 indicates that E-UTRAN is requested to abstain from using the subframe. For FDD, the radio frame in which the pattern starts (i.e. the radio frame in which the first/leftmost bit of the <i>subframePatternFDD</i> corresponds to subframe #0) occurs when $SFN \bmod 2 = 0$. For TDD, the first/leftmost bit corresponds to the subframe #0 of the radio frame satisfying $SFN \bmod x = 0$, where x is the size of the bit string divided by 10. The UE shall indicate a subframe pattern that follows HARQ time line, as specified in TS 36.213 [23], i.e. if a subframe is set to 1 in the subframe pattern, also the corresponding subframes carrying the potential UL grant, as specified in TS 36.213 [23], clause 8.0, the UL HARQ retransmission, as specified in TS 36.213 [23], clause 8.0, and the DL/UL HARQ feedback, as specified in TS 36.213 [23], clauses 7.3, 8.3 and 9.1.2, shall be set to 1. |
| interferenceDirection Indicates the direction of IDC interference. Value <i>eutra</i> indicates that only E-UTRA is victim of IDC interference, value <i>other</i> indicates that only another radio is victim of IDC interference and value <i>both</i> indicates that both E-UTRA and another radio are victims of IDC interference. The other radio refers to either the ISM radio or GNSS (see TR 36.816 [63]). |
| interferenceDirectionMRDC Indicates the direction of IDC interference. Value <i>eutra-nr</i> indicates E-UTRA and NR is victim, value <i>nr</i> indicates NR, value <i>other</i> indicates other radio system and so on. The other radio refers to either the ISM radio or GNSS (see TR 36.816 [63]). |
| victimSystemType Indicate the list of victim system types to which IDC interference is caused from E-UTRA when configured with UL CA or from E-UTRA and NR when configured with MR-DC. <i>gps</i> , <i>glonass</i> , <i>bds</i> , <i>galileo</i> , and <i>navic</i> indicate the type of GNSS. Value <i>wlan</i> indicates WLAN and value <i>bluetooth</i> indicates Bluetooth. |

– *InterFreqRSTDMeasurementIndication*

The *InterFreqRSTDMeasurementIndication* message is used to indicate that the UE is going to either start or stop OTDOA inter-frequency RSTD measurement which requires measurement gaps as specified in TS 36.133 [16], clause 8.1.2.6. The *InterFreqRSTDMeasurementIndication* message is also used to indicate to the network that the UE is going to start/stop OTDOA intra-frequency RSTD measurements which require measurement gaps. The *InterFreqRSTDMeasurementIndication* message is also used to indicate to the network the measurement gap that the category M1 or M2 UE prefers to perform RSTD measurements with dense PRS configuration, as specified in TS 36.133 [16], Table 8.1.2.1-3.

Signalling radio bearer: SRB1

RLC-SAP: AM

Logical channel: DCCH

Direction: UE to E-UTRAN

InterFreqRSTDMeasurementIndication message

```
-- ASN1START

InterFreqRSTDMeasurementIndication-r10 ::= SEQUENCE {
    criticalExtensions      CHOICE {
        c1                  CHOICE {
            interFreqRSTDMeasurementIndication-r10  InterFreqRSTDMeasurementIndication-r10-IEs,
            spare3 NULL, spare2 NULL, spare1 NULL
        },
        criticalExtensionsFuture SEQUENCE {}
    }
}

InterFreqRSTDMeasurementIndication-r10-IEs ::= SEQUENCE {
    rstD-InterFreqIndication-r10 CHOICE {
        start SEQUENCE {
            rstD-InterFreqInfoList-r10 RSTD-InterFreqInfoList-r10
        },
        stop NULL
    },
    lateNonCriticalExtension OCTET STRING OPTIONAL,
    nonCriticalExtension SEQUENCE {} OPTIONAL
}

RSTD-InterFreqInfoList-r10 ::= SEQUENCE (SIZE(1..maxRSTD-Freq-r10)) OF RSTD-InterFreqInfo-r10

RSTD-InterFreqInfo-r10 ::= SEQUENCE {
    carrierFreq-r10 ARFCN-ValueEUTRA,
    measPRS-Offset-r10 INTEGER (0..39),
    ...
    [[ carrierFreq-v1090 ARFCN-ValueEUTRA-v9e0 OPTIONAL
    ]],
    [[ measPRS-Offset-r15 CHOICE {
        rstD0-r15 INTEGER (0..79),
        rstD1-r15 INTEGER (0..159),
        rstD2-r15 INTEGER (0..319),
        rstD3-r15 INTEGER (0..639),
        rstD4-r15 INTEGER (0..1279),
        rstD5-r15 INTEGER (0..159),
        rstD6-r15 INTEGER (0..319),
        rstD7-r15 INTEGER (0..639),
        rstD8-r15 INTEGER (0..1279),
        rstD9-r15 INTEGER (0..319),
        rstD10-r15 INTEGER (0..639),
        rstD11-r15 INTEGER (0..1279),
        rstD12-r15 INTEGER (0..319),
        rstD13-r15 INTEGER (0..639),
        rstD14-r15 INTEGER (0..1279),
        rstD15-r15 INTEGER (0..639),
        rstD16-r15 INTEGER (0..1279),
        rstD17-r15 INTEGER (0..639),
        rstD18-r15 INTEGER (0..1279),
        rstD19-r15 INTEGER (0..639),
        rstD20-r15 INTEGER (0..1279)
    }
    ]],
    ...
}

-- ASN1STOP
```

| InterFreqRSTDMeasurementIndication field descriptions |
|--|
| <p>carrierFreq</p> <p>The EARFCN value of the carrier received from upper layers for which the UE needs to perform the inter-frequency RSTD measurements. If the UE includes <i>carrierFreq-v1090</i>, it shall set <i>carrierFreq-r10</i> to <i>maxEARFCN</i>. In case the UE starts intra-frequency RSTD measurements the <i>carrierFreq</i> indicates the carrier frequency of the serving cell.</p> |
| <p>measPRS-Offset</p> <p>Indicates the requested gap offset for performing inter-frequency or intra-frequency RSTD measurements. It is the smallest subframe offset from the beginning of subframe 0 of SFN=0 of the serving cell of the requested gap for measuring PRS positioning occasions in the carrier frequency <i>carrierFreq</i> for which the UE needs to perform the inter-frequency or intra-frequency RSTD measurements. The PRS positioning occasion information is received from upper layers. The value of <i>measPRS-Offset-r10</i> is obtained by mapping the starting subframe of the PRS positioning occasion in the measured cell onto the corresponding subframe in the serving cell and is calculated as the serving cell's number of subframes from SFN=0 mod 40.</p> <p>If <i>measPRS-Offset-r15</i> is included, the field further indicates the requested gap pattern that the category M1 or M2 UE prefers to perform RSTD measurements with dense PRS configuration, as specified in TS 36.133 [16], Table 8.1.2.1-3, where value <i>rstd0</i> corresponds to Gap Pattern Id <i>rstd0</i>, value <i>rstd1</i> corresponds to Gap Pattern Id <i>rstd1</i> and so on. The value of <i>measPRS-Offset-r15</i> is obtained by mapping the starting subframe of the PRS positioning occasion in the measured cell onto the corresponding subframe in the serving cell and is calculated as the serving cell's number of subframes from SFN=0 mod MGRP corresponding to the requested Gap pattern Id. If <i>measPRS-Offset-r15</i> is included, <i>measPRS-Offset-r10</i> is ignored.</p> <p>The UE shall take into account any additional time required by the UE to start PRS measurements on the other carrier when it does this mapping for determining the <i>measPRS-Offset</i>.</p> <p>NOTE: Figure 6.2.2-1 illustrates the <i>measPRS-Offset</i> field.</p> |
| <p>rstd-InterFreqIndication</p> <p>Indicates the inter-frequency or intra-frequency RSTD measurement action, i.e. the UE is going to start or stop inter-frequency or intra-frequency RSTD measurement.</p> |

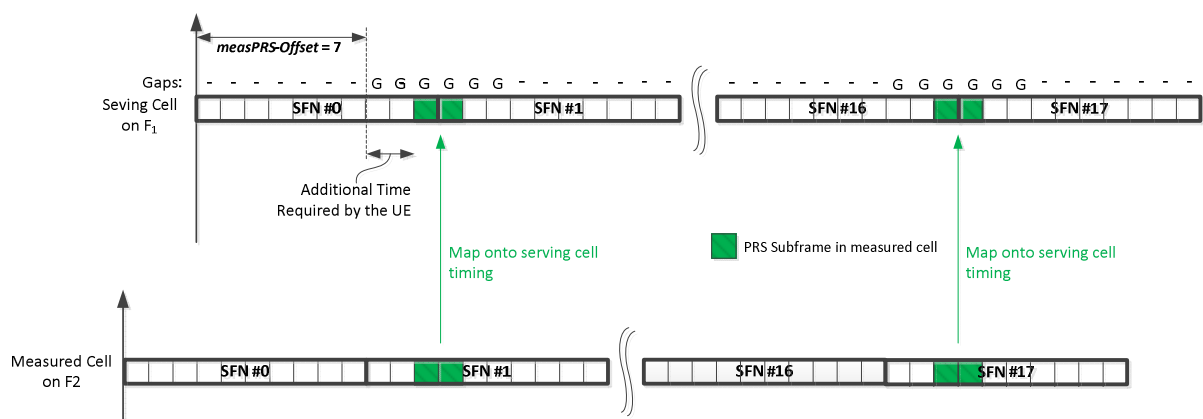

Figure 6.2.2-1 (informative): Exemplary calculation of *measPRS-Offset* field.

— *LoggedMeasurementConfiguration*

The *LoggedMeasurementConfiguration* message is used by E-UTRAN to configure the UE to perform logging of measurement results while in RRC_IDLE or to perform logging of measurement results for MBSFN while in both RRC_IDLE and RRC_CONNECTED. It is used to transfer the logged measurement configuration for network performance optimisation, see TS 37.320 [60].

Signalling radio bearer: SRB1

RLC-SAP: AM

Logical channel: DCCH

Direction: E-UTRAN to UE

LoggedMeasurementConfiguration message

```

-- ASN1START
LoggedMeasurementConfiguration-r10 ::= SEQUENCE {
    criticalExtensions      CHOICE {
        c1                  CHOICE {
            loggedMeasurementConfiguration-r10    LoggedMeasurementConfiguration-r10-IEs,
            spare3 NULL, spare2 NULL, spare1 NULL
        },
        criticalExtensionsFuture      SEQUENCE {}
    }
}

LoggedMeasurementConfiguration-r10-IEs ::= SEQUENCE {
    traceReference-r10          TraceReference-r10,
    traceRecordingSessionRef-r10 OCTET STRING (SIZE (2)),
    tce-Id-r10                  OCTET STRING (SIZE (1)),
    absoluteTimeInfo-r10        AbsoluteTimeInfo-r10,
    areaConfiguration-r10        AreaConfiguration-r10          OPTIONAL, -- Need OR
    loggingDuration-r10          LoggingDuration-r10,
    loggingInterval-r10          LoggingInterval-r10,
    nonCriticalExtension          LoggedMeasurementConfiguration-v1080-IEs  OPTIONAL
}

LoggedMeasurementConfiguration-v1080-IEs ::= SEQUENCE {
    lateNonCriticalExtension-r10 OCTET STRING          OPTIONAL,
    nonCriticalExtension          LoggedMeasurementConfiguration-v1130-IEs  OPTIONAL
}

LoggedMeasurementConfiguration-v1130-IEs ::= SEQUENCE {
    plmn-IdentityList-r11        PLMN-IdentityList3-r11      OPTIONAL, -- Need OR
    areaConfiguration-v1130      AreaConfiguration-v1130      OPTIONAL, -- Need OR
    nonCriticalExtension          LoggedMeasurementConfiguration-v1250-IEs  OPTIONAL
}

LoggedMeasurementConfiguration-v1250-IEs ::= SEQUENCE {
    targetMBSFN-AreaList-r12      TargetMBSFN-AreaList-r12    OPTIONAL, -- Need OP
    nonCriticalExtension          LoggedMeasurementConfiguration-v1530-IEs  OPTIONAL
}

LoggedMeasurementConfiguration-v1530-IEs ::= SEQUENCE {
    bt-NameList-r15              BT-NameList-r15              OPTIONAL, --Need OR
    wlan-NameList-r15            WLAN-NameList-r15            OPTIONAL, --Need OR
    nonCriticalExtension          SEQUENCE {}                  OPTIONAL
}

TargetMBSFN-AreaList-r12 ::= SEQUENCE (SIZE (0..maxMBSFN-Area)) OF TargetMBSFN-Area-r12

TargetMBSFN-Area-r12 ::= SEQUENCE {
    mbsfn-AreaId-r12              MBSFN-AreaId-r12            OPTIONAL, -- Need OR
    carrierFreq-r12              ARFCN-ValueEUTRA-r9,
    ...
}
-- ASN1STOP

```

| LoggedMeasurementConfiguration field descriptions |
|---|
| absoluteTimeInfo Indicates the absolute time in the current cell. |
| areaConfiguration Used to restrict the area in which the UE performs measurement logging to cells broadcasting either one of the included cell identities or one of the included tracking area codes/ identities. |
| plmn-IdentityList Indicates a set of PLMNs defining when the UE performs measurement logging as well as the associated status indication and information retrieval i.e. the UE performs these actions when the RPLMN is part of this set of PLMNs. |
| targetMBSFN-AreaList Used to indicate logging of MBSFN measurements and further restrict the area and frequencies for which the UE performs measurement logging for MBSFN. If both MBSFN area id and carrier frequency are present, a specific MBSFN area is indicated. If only carrier frequency is present, all MBSFN areas on that carrier frequency are indicated. If there is no entry in the list, any MBSFN area is indicated. |
| tce-Id Parameter Trace Collection Entity Id: See TS 32.422 [58]. |
| traceRecordingSessionRef Parameter Trace Recording Session Reference: See TS 32.422 [58] |

– MasterInformationBlock

The *MasterInformationBlock* includes the system information transmitted on BCH.

Signalling radio bearer: N/A

RLC-SAP: TM

Logical channel: BCCH

Direction: E-UTRAN to UE

MasterInformationBlock

```
-- ASN1START
MasterInformationBlock ::=
    dl-Bandwidth
    phich-Config
    systemFrameNumber
    schedulingInfoSIB1-BR-r13
    systemInfoUnchanged-BR-r15
    spare
}
SEQUENCE {
    ENUMERATED {
        n6, n15, n25, n50, n75, n100},
    PHICH-Config,
    BIT STRING (SIZE (8)),
    INTEGER (0..31),
    BOOLEAN,
    BIT STRING (SIZE (4))
}
-- ASN1STOP
```

| MasterInformationBlock field descriptions |
|---|
| dl-Bandwidth Parameter: transmission bandwidth configuration, N_{RB} in downlink, see TS 36.101 [42], table 5.6-1. n6 corresponds to 6 resource blocks, n15 to 15 resource blocks and so on. |
| phich-Config Specifies the PHICH configuration. If the UE is a BL UE or UE in CE, it shall ignore this field. |
| schedulingInfoSIB1-BR Indicates the index to the tables that define <i>SystemInformationBlockType1-BR</i> scheduling information. The tables are specified in TS 36.213 [23], Table 7.1.6-1 and Table 7.1.7.2.7-1. Value 0 means that <i>SystemInformationBlockType1-BR</i> is not scheduled. |
| systemFrameNumber Defines the 8 most significant bits of the SFN. As indicated in TS 36.211 [21], 6.6.1, the 2 least significant bits of the SFN are acquired implicitly in the P-BCH decoding, i.e. timing of 40ms P-BCH TTI indicates 2 least significant bits (within 40ms P-BCH TTI, the first radio frame: 00, the second radio frame: 01, the third radio frame: 10, the last radio frame: 11). One value applies for all serving cells of a Cell Group (i.e. MCG or SCG). The associated functionality is common (i.e. not performed independently for each cell). |
| systemInfoUnchanged-BR Value TRUE indicates that no change has occurred in the SIB1-BR and SI messages at least over the SI validity time. |

– *MasterInformationBlock-MBMS*

The *MasterInformationBlock-MBMS* includes the system information transmitted on BCH.

Signalling radio bearer: N/A

RLC-SAP: TM

Logical channel: BCCH

Direction: E-UTRAN to UE

MasterInformationBlock-MBMS

```
-- ASN1START
MasterInformationBlock-MBMS-r14 ::= SEQUENCE {
    dl-Bandwidth-MBMS-r14      ENUMERATED {
                                n6, n15, n25, n50, n75, n100},
    systemFrameNumber-r14     BIT STRING (SIZE (6)),
    additionalNonMBSFNSubframes-r14 INTEGER (0..3),
    semiStaticCFI-MBMS-r16    INTEGER (0..3),
    spare                      BIT STRING (SIZE (11))
}
-- ASN1STOP
```

MasterInformationBlock-MBMS field descriptions

additionalNonMBSFNSubframes

Configures additional non-MBSFN subframes where *SystemInformationBlockType1-MBMS* and *SystemInformation-MBMS* may be transmitted. Value 0, 1, 2, 3 mean zero, one, two, three additional non-MBSFN subframes are configured after each subframe which has PBCH.

dl-Bandwidth-MBMS

Parameter: transmission bandwidth configuration, N_{RB} in downlink, see TS 36.101 [42], table 5.6-1. n6 corresponds to 6 resource blocks, n15 to 15 resource blocks and so on.

semiStaticCFI-MBMS

Indicates semi-static value of CFI as specified in TS 36.213 [23], clause 9.1.3. If value 0 is indicated, CFI is obtained from PCFICH, otherwise the UE may assume the CFI in CAS is given by this field.

systemFrameNumber

Defines the 6 most significant bits of the SFN of the MBMS-dedicated cell. As indicated in TS 36.211 [21], clause 6.6.1, the 4 least significant bits of the SFN are acquired implicitly in the P-BCH decoding, i.e. timing of 160ms P-BCH TTI indicates 4 least significant bits (within 40ms P-BCH TTI, the first radio frame: 00, the fourth radio frame: 01, the eighth radio frame: 10, the last radio frame: 11).

– *MBMSCountingRequest*

The *MBMSCountingRequest* message is used by E-UTRAN to count the UEs that are receiving or interested to receive specific MBMS services.

Signalling radio bearer: N/A

RLC-SAP: UM

Logical channel: MCCH

Direction: E-UTRAN to UE

MBMSCountingRequest message

```
-- ASN1START
MBMSCountingRequest-r10 ::= SEQUENCE {
    countingRequestList-r10    CountingRequestList-r10,
    lateNonCriticalExtension    OCTET STRING OPTIONAL,
    nonCriticalExtension        SEQUENCE {} OPTIONAL
}
-- ASN1STOP
```

```

CountingRequestList-r10 ::= SEQUENCE (SIZE (1..maxServiceCount)) OF CountingRequestInfo-r10
CountingRequestInfo-r10 ::= SEQUENCE {
    tmgi-r10          TMGI-r9,
    ...
}
-- ASN1STOP

```

— *MBMSCountingResponse*

The *MBMSCountingResponse* message is used by the UE to respond to an *MBMSCountingRequest* message.

Signalling radio bearer: SRB1

RLC-SAP: AM

Logical channel: DCCH

Direction: UE to E-UTRAN

MBMSCountingResponse message

```

-- ASN1START
MBMSCountingResponse-r10 ::= SEQUENCE {
    criticalExtensions      CHOICE {
        c1                  CHOICE {
            countingResponse-r10 MBMSCountingResponse-r10-IEs,
            spare3 NULL, spare2 NULL, spare1 NULL
        },
        criticalExtensionsFuture SEQUENCE {}
    }
}

MBMSCountingResponse-r10-IEs ::= SEQUENCE {
    mbsfn-AreaIndex-r10      INTEGER (0..maxMBSFN-Area-1) OPTIONAL,
    countingResponseList-r10 CountingResponseList-r10      OPTIONAL,
    lateNonCriticalExtension  OCTET STRING                  OPTIONAL,
    nonCriticalExtension      SEQUENCE {}                    OPTIONAL
}

CountingResponseList-r10 ::= SEQUENCE (SIZE (1..maxServiceCount)) OF CountingResponseInfo-r10
CountingResponseInfo-r10 ::= SEQUENCE {
    countingResponseService-r10 INTEGER (0..maxServiceCount-1),
    ...
}
-- ASN1STOP

```

MBMSCountingResponse field descriptions

countingResponseList

List of MBMS services which the UE is receiving or interested to receive. Value 0 for field *countingResponseService* corresponds to the first entry in *countingRequestList* within *MBMSCountingRequest*, value 1 corresponds to the second entry in this list and so on.

mbsfn-AreaIndex

Index of the entry in field *mbsfn-AreaInfoList* within *SystemInformationBlockType13*. Value 0 corresponds to the first entry in 1st *mbsfn-AreaInfoList* within *SystemInformationBlockType13*, value 1 corresponds to the second entry in the same list, or when no more entry are present within the same *mbsfn-AreaInfoList*, then the first entry in the subsequent *mbsfn-AreaInfoList* within the same *SystemInformationBlockType13* and so on.

— *MBMSInterestIndication*

The *MBMSInterestIndication* message is used to inform E-UTRAN that the UE is receiving/ interested to receive or no longer receiving/ interested to receive MBMS via an MRB or SC-MRB including MBMS service(s) in receive only mode.

Signalling radio bearer: SRB1

RLC-SAP: AM

Logical channel: DCCH

Direction: UE to E-UTRAN

MBMSInterestIndication message

```
-- ASN1START
MBMSInterestIndication-r11 ::= SEQUENCE {
    criticalExtensions          CHOICE {
        c1                     CHOICE {
            interestIndication-r11 MBMSInterestIndication-r11-IEs,
            spare3 NULL, spare2 NULL, spare1 NULL
        },
        criticalExtensionsFuture SEQUENCE {}
    }
}

MBMSInterestIndication-r11-IEs ::= SEQUENCE {
    mbms-FreqList-r11          CarrierFreqListMBMS-r11          OPTIONAL,
    mbms-Priority-r11          ENUMERATED {true}                OPTIONAL,
    lateNonCriticalExtension    OCTET STRING                    OPTIONAL,
    nonCriticalExtension        MBMSInterestIndication-v1310-IEs OPTIONAL
}

MBMSInterestIndication-v1310-IEs ::= SEQUENCE {
    mbms-Services-r13          MBMS-ServiceList-r13            OPTIONAL,
    nonCriticalExtension        MBMSInterestIndication-v1540-IEs OPTIONAL
}

MBMSInterestIndication-v1540-IEs ::= SEQUENCE {
    mbms-ROM-InfoList-r15      SEQUENCE (SIZE(1..maxMBMS-ServiceListPerUE-r13)) OF MBMS-ROM-
    Info-r15                    OPTIONAL,
    nonCriticalExtension        MBMSInterestIndication-v1610-IEs OPTIONAL
}

MBMSInterestIndication-v1610-IEs ::= SEQUENCE {
    mbms-ROM-InfoList-r16      SEQUENCE (SIZE(1..maxMBMS-ServiceListPerUE-r13)) OF MBMS-
    ROM-Info-r16                OPTIONAL,
    nonCriticalExtension        SEQUENCE {}                      OPTIONAL
}

MBMS-ROM-Info-r15 ::= SEQUENCE {
    mbms-ROM-Freq-r15          ARFCN-ValueEUTRA-r9,
    mbms-ROM-SubcarrierSpacing-r15 ENUMERATED {kHz15, kHz7dot5, kHz1dot25},
    mbms-Bandwidth-r15         ENUMERATED {n6, n15, n25, n50, n75, n100}
}

MBMS-ROM-Info-r16 ::= SEQUENCE {
    mbms-ROM-Freq-r16          ARFCN-ValueEUTRA-r9,
    mbms-ROM-SubcarrierSpacing-r16 ENUMERATED {kHz2dot5, kHz0dot37},
    mbms-Bandwidth-r16         ENUMERATED {n6, n15, n25, n50, n75, n100}
}
-- ASN1STOP
```

| MBMSInterestIndication field descriptions |
|---|
| mbms-Bandwidth Indicates the UE received MBMS service frequency bandwidth configuration, N_{RB} in downlink, see TS 36.101 [42], table 5.6-1. n6 corresponds to 6 resource blocks, n15 to 15 resource blocks and so on. |
| mbms-FreqList List of MBMS frequencies on which the UE is receiving or interested to receive MBMS via an MRB or SC-MRB. |
| mbms-Priority Indicates whether the UE prioritises MBMS reception above unicast reception. The field is present (i.e. value <i>true</i>), if the UE prioritises reception of all listed MBMS frequencies above reception of any of the unicast bearers. Otherwise the field is absent. |
| mbms-ROM-Freq The value indicates the carrier frequency used by the UE to receive MBMS service(s) in receive only mode. |
| mbms-ROM-InfoList List of receive only mode MBMS service(s) related parameters which the UE is receiving or interested to receive. |
| mbms-ROM-SubcarrierSpacing The value indicates subcarrier spacing for MBSFN subframes received by UE in receive only mode and kHz15 refers to 15kHz, kHz7dot5 refers to 7.5kHz subcarrier spacing and so on as defined in TS 36.211 [21], clause 6.12. |

– MBSFNAreaConfiguration

The *MBSFNAreaConfiguration* message contains the MBMS control information applicable for an MBSFN area. For each MBSFN area included in *SystemInformationBlockType13* E-UTRAN configures an MCCH (i.e. the MCCH identifies the MBSFN area) and signals the *MBSFNAreaConfiguration* message.

Signalling radio bearer: N/A

RLC-SAP: UM

Logical channel: MCCH

Direction: E-UTRAN to UE

MBSFNAreaConfiguration message

```
-- ASN1START

MBSFNAreaConfiguration-r9 ::= SEQUENCE {
    commonSF-Alloc-r9          CommonSF-AllocPatternList-r9,
    commonSF-AllocPeriod-r9    ENUMERATED {
        rf4, rf8, rf16, rf32, rf64, rf128, rf256},
    pmch-InfoList-r9          PMCH-InfoList-r9,
    nonCriticalExtension        MBSFNAreaConfiguration-v930-IEs OPTIONAL
}

MBSFNAreaConfiguration-v930-IEs ::= SEQUENCE {
    lateNonCriticalExtension    OCTET STRING OPTIONAL,
    nonCriticalExtension        MBSFNAreaConfiguration-v1250-IEs OPTIONAL
}

MBSFNAreaConfiguration-v1250-IEs ::= SEQUENCE {
    pmch-InfoListExt-r12       PMCH-InfoListExt-r12 OPTIONAL, -- Need OR
    nonCriticalExtension        MBSFNAreaConfiguration-v1430-IEs OPTIONAL
}

MBSFNAreaConfiguration-v1430-IEs ::= SEQUENCE {
    commonSF-Alloc-v1430       CommonSF-AllocPatternList-v1430,
    nonCriticalExtension        MBSFNAreaConfiguration-v1610-IEs
    OPTIONAL
}

MBSFNAreaConfiguration-v1610-IEs ::= SEQUENCE {
    commonSF-Alloc-v1610       CommonSF-AllocPatternList-v1610 OPTIONAL, -- Need
OR
    nonCriticalExtension        SEQUENCE {} OPTIONAL
}

CommonSF-AllocPatternList-r9 ::= SEQUENCE (SIZE (1..maxMBSFN-Allocations)) OF MBSFN-
SubframeConfig

CommonSF-AllocPatternList-v1430 ::= SEQUENCE (SIZE (1..maxMBSFN-Allocations)) OF MBSFN-
SubframeConfig-v1430
```

```
CommonSF-AllocPatternList-v1610 ::= SEQUENCE (SIZE (1..maxMBSFN-Allocations)) OF MBSFN-SubframeConfig-v1610
```

```
-- ASN1STOP
```

MBSFNAreaConfiguration field descriptions

commonSF-Alloc

Indicates the subframes allocated to the MBSFN area. E-UTRAN always sets this field to cover at least the subframes configured by *SystemInformationBlockType13* for this MCCH, regardless of whether any MBMS sessions are ongoing. E-UTRAN includes *commonSF-Alloc-v1610* only when the cell is a MBMS-dedicated cell. If E-UTRAN includes *commonSF-Alloc-v1430* and/or *commonSF-Alloc-v1610*, it includes the same number of entries, and listed in the same order, as in *commonSF-Alloc-r9*.

commonSF-AllocPeriod

Indicates the period during which resources corresponding with field *commonSF-Alloc* are divided between the (P)MCH that are configured for this MBSFN area. The subframe allocation patterns, as defined by *commonSF-Alloc*, repeat continuously during this period. Value rf4 corresponds to 4 radio frames, rf8 corresponds to 8 radio frames and so on. The *commonSF-AllocPeriod* starts in the radio frames for which: $\text{SFN mod } \text{commonSF-AllocPeriod} = 0$.

pmch-InfoList

EUTRAN may include *pmch-InfoListExt* even if *pmch-InfoList* does not include *maxPMCH-PerMBSFN* entries. EUTRAN configures at most *maxPMCH-PerMBSFN* entries i.e. across *pmch-InfoList* and *pmch-InfoListExt*.

– MCGFailureInformation

The *MCGFailureInformation* message is used to provide information regarding E-UTRA MCG failures detected by the UE.

Signalling radio bearer: SRB1

RLC-SAP: AM

Logical channel: DCCH

Direction: UE to Network

MCGFailureInformation message

```
-- ASN1START

MCGFailureInformation-r16 ::=
    criticalExtensions
        mcgFailureInformation
        criticalExtensionsFuture
    }

MCGFailureInformation-r16-IEs ::=
    failureReportMCG-r16
    lateNonCriticalExtension
    nonCriticalExtension

FailureReportMCG-r16 ::=
    failureType-r16

    measResultFreqListEUTRA-r16
    measResultFreqListNR-r16
    measResultFreqListGERAN-r16
    measResultFreqListUTRA-r16
    measResultSCG-r16
    ...

-- ASN1STOP
```

| <i>MCGFailureInformation</i> field descriptions |
|---|
| <i>measResultFreqListEUTRA</i> The field contains available results of measurements on EUTRA frequencies the UE is configured to measure by <i>measConfig</i> . |
| <i>measResultFreqListGERAN</i> The field contains available results of measurements on GERAN frequencies the UE is configured to measure by <i>measConfig</i> . |
| <i>measResultFreqListNR</i> The field contains available results of measurements on NR frequencies the UE is configured to measure by <i>measConfig</i> . |
| <i>measResultFreqListUTRA</i> The field contains available results of measurements on UTRA frequencies the UE is configured to measure by <i>measConfig</i> . |
| <i>measResultSCG</i> Includes the NR <i>MeasResultSCG-Failure</i> IE as specified in TS 38.331 [82]. The field contains available results of measurements on NR frequencies the UE is configured to measure by the NR RRCConfiguration message. |

– *MeasReportAppLayer*

The *MeasReportAppLayer* message is used for sending application layer measurement report.

Signalling radio bearer: SRB4

RLC-SAP: AM

Logical channel: DCCH

Direction: UE to E-UTRAN

***MeasReportAppLayer* message**

```
-- ASN1START
MeasReportAppLayer-r15 ::= SEQUENCE {
    criticalExtensions      CHOICE {
        measReportAppLayer-r15      MeasReportAppLayer-r15-IEs,
        criticalExtensionsFuture     SEQUENCE {}
    }
}

MeasReportAppLayer-r15-IEs ::= SEQUENCE {
    measReportAppLayerContainer-r15 OCTET STRING (SIZE(1..8000)) OPTIONAL,
    serviceType-r15                 ENUMERATED {qoe, qoemtsi, spare6, spare5, spare4, spare3,
    spare2, spare1} OPTIONAL,
    nonCriticalExtension             MeasReportAppLayer-v1590-IEs OPTIONAL
}

MeasReportAppLayer-v1590-IEs ::= SEQUENCE {
    lateNonCriticalExtension OCTET STRING OPTIONAL,
    nonCriticalExtension     SEQUENCE {} OPTIONAL
}
-- ASN1STOP
```

| <i>MeasReportAppLayer</i> field descriptions |
|---|
| <i>measReportAppLayerContainer</i> The field contains container of application layer measurements, see Annex L (normative) in TS 26.247 [90] and clause 16.5 in TS 26.114 [99]. |
| <i>serviceType</i> Indicates the type of application layer measurement. Value qoe indicates Quality of Experience Measurement Collection for streaming services, value qoemtsi indicates Quality of Experience Measurement Collection for MTSL. |

– *MeasurementReport*

The *MeasurementReport* message is used for the indication of measurement results.

Signalling radio bearer: SRB1

RLC-SAP: AM

Logical channel: DCCH

Direction: UE to E-UTRAN

MeasurementReport message

```
-- ASN1START
MeasurementReport ::=
    criticalExtensions
        c1
            measurementReport-r8
            spare7 NULL,
            spare6 NULL, spare5 NULL, spare4 NULL,
            spare3 NULL, spare2 NULL, spare1 NULL
        },
    criticalExtensionsFuture
        SEQUENCE {}
    }

MeasurementReport-r8-IEs ::=
    measResults
    nonCriticalExtension
    MeasurementReport-v8a0-IEs
    OPTIONAL

MeasurementReport-v8a0-IEs ::= SEQUENCE {
    lateNonCriticalExtension
    nonCriticalExtension
    OCTET STRING
    SEQUENCE {}
    OPTIONAL,
    OPTIONAL
}

-- ASN1STOP
```

MobilityFromEUTRACommand

The *MobilityFromEUTRACommand* message is used to command handover or a cell change from E-UTRA to another RAT (3GPP or non-3GPP), or enhanced CS fallback to CDMA2000 1xRTT.

Signalling radio bearer: SRB1

RLC-SAP: AM

Logical channel: DCCH

Direction: E-UTRAN to UE

MobilityFromEUTRACommand message

```
-- ASN1START
MobilityFromEUTRACommand ::=
    rrc-TransactionIdentifier
    criticalExtensions
        c1
            mobilityFromEUTRACommand-r8
            mobilityFromEUTRACommand-r9
            spare2 NULL, spare1
        },
    criticalExtensionsFuture
        SEQUENCE {}
    }

MobilityFromEUTRACommand-r8-IEs ::= SEQUENCE {
    cs-FallbackIndicator
    purpose
    handover
    cellChangeOrder
    BOOLEAN,
    CHOICE{
        Handover,
        CellChangeOrder
    },
    nonCriticalExtension
    MobilityFromEUTRACommand-v8a0-IEs
    OPTIONAL
}
```

```

}

MobilityFromEUTRACommand-v8a0-IEs ::= SEQUENCE {
    lateNonCriticalExtension      OCTET STRING          OPTIONAL,
    nonCriticalExtension          MobilityFromEUTRACommand-v8d0-IEs  OPTIONAL
}

MobilityFromEUTRACommand-v8d0-IEs ::= SEQUENCE {
    bandIndicator                BandIndicatorGERAN          OPTIONAL,  -- Cond GERAN
    nonCriticalExtension          SEQUENCE {}                 OPTIONAL
}

MobilityFromEUTRACommand-r9-IEs ::= SEQUENCE {
    cs-FallbackIndicator          BOOLEAN,
    purpose                       CHOICE {
        handover                  Handover,
        cellChangeOrder           CellChangeOrder,
        e-CSFB-r9                 E-CSFB-r9,
        ...
    },
    nonCriticalExtension          MobilityFromEUTRACommand-v930-IEs  OPTIONAL
}

MobilityFromEUTRACommand-v930-IEs ::= SEQUENCE {
    lateNonCriticalExtension      OCTET STRING          OPTIONAL,
    nonCriticalExtension          MobilityFromEUTRACommand-v960-IEs  OPTIONAL
}

MobilityFromEUTRACommand-v960-IEs ::= SEQUENCE {
    bandIndicator                BandIndicatorGERAN          OPTIONAL,  -- Cond GERAN
    nonCriticalExtension          MobilityFromEUTRACommand-v1530-IEs  OPTIONAL
}

MobilityFromEUTRACommand-v1530-IEs ::= SEQUENCE {
    smtc-r15                     MTC-SSB-NR-r15            OPTIONAL,  -- Need OP
    nonCriticalExtension          SEQUENCE {}                 OPTIONAL
}

Handover ::=
    targetRAT-Type                SEQUENCE {
        ENUMERATED {
            utra, geran, cdma2000-1XRTT, cdma2000-HRPD,
            nr, eutra, spare2, spare1, ...},
        targetRAT-MessageContainer OCTET STRING,
        nas-SecurityParamFromEUTRA OCTET STRING (SIZE (1)) OPTIONAL,  -- Cond UTRAGERANEP
        systemInformation          SI-OrPSI-GERAN              OPTIONAL  -- Cond PSHO
    }

CellChangeOrder ::=
    t304                          SEQUENCE {
        ENUMERATED {
            ms100, ms200, ms500, ms1000,
            ms2000, ms4000, ms8000, ms10000-v1310},
        targetRAT-Type            CHOICE {
            geran                  SEQUENCE {
                physCellId          PhysCellIdGERAN,
                carrierFreq          CarrierFreqGERAN,
                networkControlOrder BIT STRING (SIZE (2))          OPTIONAL,  -- Need OP
                systemInformation    SI-OrPSI-GERAN              OPTIONAL  -- Need OP
            },
            ...
        }
    }

SI-OrPSI-GERAN ::=
    si                            CHOICE {
        SystemInfoListGERAN,
        psi                       SystemInfoListGERAN
    }

E-CSFB-r9 ::=
    messageContCDMA2000-1XRTT-r9  OCTET STRING          OPTIONAL,  -- Need ON
    mobilityCDMA2000-HRPD-r9      ENUMERATED {
        handover, redirection
    }
    messageContCDMA2000-HRPD-r9  OCTET STRING          OPTIONAL,  -- Need OP
    redirectCarrierCDMA2000-HRPD-r9 CarrierFreqCDMA2000  OPTIONAL  -- Cond concHO
    redirectCarrierCDMA2000-HRPD-r9 CarrierFreqCDMA2000  OPTIONAL  -- Cond concRedir
}

-- ASN1STOP

```

| MobilityFromEUTRACommand field descriptions | |
|--|--|
| bandIndicator | Indicates how to interpret the ARFCN of the BCCH carrier. |
| carrierFreq | contains the carrier frequency of the target GERAN cell. |
| cs-FallbackIndicator | Value <i>true</i> indicates that the CS fallback procedure to UTRAN or GERAN is triggered. |
| messageContCDMA2000-1XRTT | This field contains a message specified in CDMA2000 1xRTT standard that either tells the UE to move to specific 1xRTT target cell(s) or indicates a failure to allocate resources for the enhanced CS fallback to CDMA2000 1xRTT. |
| messageContCDMA2000-HRPD | This field contains a message specified in CDMA2000 HRPD standard that either tells the UE to move to specific HRPD target cell(s) or indicates a failure to allocate resources for the handover to CDMA2000 HRPD. |
| mobilityCDMA2000-HRPD | This field indicates whether or not mobility to CDMA2000 HRPD is to be performed by the UE and it also indicates the type of mobility to CDMA2000 HRPD that is to be performed; If this field is not present the UE shall perform only the enhanced CS fallback to CDMA2000 1xRTT. |
| nas-SecurityParamFromEUTRA | If the <i>targetRAT-Type</i> is set to "eutra" and the source CN is 5GC, this field is used to deliver the key synchronisation and key freshness for the Key freshness for the 5GS to EPS handovers as specified in TS 33.501 [86] and the content of the parameter is defined in TS 24.501 [95]. Otherwise, this field is used to deliver the key synchronisation and Key freshness for the E-UTRAN to UTRAN handovers as specified in TS 33.401 [32] and the content of the parameter is defined in TS24.301 [35]. |
| networkControlOrder | Parameter NETWORK_CONTROL_ORDER in TS 44.060 [36]. |
| purpose | Indicates which type of mobility procedure the UE is requested to perform. EUTRAN always applies value <i>e-CSFB</i> in case of enhanced CS fallback to CDMA2000 (e.g. also when that procedure results in handover to CDMA2000 1XRTT only, in handover to CDMA2000 HRPD only or in redirection to CDMA2000 HRPD only), |
| redirectCarrierCDMA2000-HRPD | The <i>redirectCarrierCDMA2000-HRPD</i> indicates a CDMA2000 carrier frequency and is used to redirect the UE to a HRPD carrier frequency. |
| smtc | The SSB periodicity/offset/duration configuration of target cell for inter-RAT handover to NR. It is based on timing reference of EUTRA PCell. If the field is absent, the UE uses the SMTc in the <i>measObjectNR</i> having the same SSB frequency and subcarrier spacing, as configured before the reception of the RRC message. |
| SystemInfoListGERAN | If <i>purpose</i> = <i>CellChangeOrder</i> and if the field is not present, the UE has to acquire SI/PSI from the GERAN cell. |
| t304 | Timer T304 as described in clause 7.3. Value <i>ms100</i> corresponds with 100 ms, <i>ms200</i> corresponds with 200 ms and so on. EUTRAN includes extended value <i>ms1000-v1310</i> only when UE supports CE. |
| targetRAT-Type | Indicates the target RAT type. |
| targetRAT-MessageContainer | The field contains a message specified in another standard, as indicated by the <i>targetRAT-Type</i> , and carries information about the target cell identifier(s) and radio parameters relevant for the target radio access technology. NOTE 1. A complete message is included, as specified in the other standard. |

| Conditional presence | Explanation |
|----------------------|--|
| <i>conCHO</i> | The field is mandatory present if the <i>mobilityCDMA2000-HRPD</i> is set to "handover"; otherwise the field is optional present, need ON. |
| <i>concRedir</i> | The field is mandatory present if the <i>mobilityCDMA2000-HRPD</i> is set to "redirection"; otherwise the field is not present. |
| <i>GERAN</i> | The field should be present if the <i>purpose</i> is set to "handover" and the <i>targetRAT-Type</i> is set to "geran"; otherwise the field is not present |
| <i>PSHO</i> | The field is mandatory present in case of PS handover toward GERAN; otherwise the field is optionally present, but not used by the UE |
| <i>UTRAGERANEPC</i> | The field is mandatory present if the <i>targetRAT-Type</i> is set to "utra" or "geran" or if the <i>targetRAT-Type</i> is set to "eutra" and the source CN is 5GC; otherwise the field is not present |

NOTE 1: The correspondence between the value of the *targetRAT-Type*, the standard to apply and the message contained within the *targetRAT-MessageContainer* is shown in the table below:

| targetRAT-Type | Standard to apply | targetRAT-MessageContainer |
|-----------------------|--|-------------------------------------|
| <i>cdma2000-1XRTT</i> | C.S0001 or later, C.S0007 or later, C.S0008 or later | |
| <i>cdma2000-HRPD</i> | C.S0024 or later | |
| <i>eutra</i> | TS 36.331 (clause 5.4.2) | <i>RRCConnectionReconfiguration</i> |
| <i>geran</i> | GSM TS 04.18, version 8.5.0 or later, or TS 44.018 (clause 9.1.15) | HANDOVER COMMAND |
| | TS 44.060, version 6.13.0 or later (clause 11.2.43) | PS HANDOVER COMMAND |
| | TS 44.060, version 7.6.0 or later (clause 11.2.46) | DTM HANDOVER COMMAND |
| <i>nr</i> | TS 38.331 (clause 6.2.2) | <i>RRCReconfiguration</i> |
| <i>utra</i> | TS 25.331 (clause 10.2.16a) | HANDOVER TO UTRAN COMMAND |

Paging

The *Paging* message is used for the notification of one or more UEs.

Signalling radio bearer: N/A

RLC-SAP: TM

Logical channel: PCCH

Direction: E-UTRAN to UE

Paging message

```
-- ASN1START
Paging ::= SEQUENCE {
    pagingRecordList          PagingRecordList          OPTIONAL, -- Need ON
    systemInfoModification    ENUMERATED {true}         OPTIONAL, -- Need ON
    etws-Indication           ENUMERATED {true}         OPTIONAL, -- Need ON
    nonCriticalExtension       Paging-v890-IEs           OPTIONAL
}

Paging-v890-IEs ::= SEQUENCE {
    lateNonCriticalExtension   OCTET STRING             OPTIONAL,
    nonCriticalExtension       Paging-v920-IEs           OPTIONAL
}

Paging-v920-IEs ::= SEQUENCE {
    cmas-Indication-r9        ENUMERATED {true}         OPTIONAL, -- Need ON
    nonCriticalExtension       Paging-v1130-IEs          OPTIONAL
}

Paging-v1130-IEs ::= SEQUENCE {
    eab-ParamModification-r11  ENUMERATED {true}         OPTIONAL, -- Need ON
    nonCriticalExtension       Paging-v1310-IEs          OPTIONAL
}

Paging-v1310-IEs ::= SEQUENCE {
    redistributionIndication-r13  ENUMERATED {true}      OPTIONAL, -- Need ON
    systemInfoModification-eDRX-r13  ENUMERATED {true}  OPTIONAL, -- Need ON
    nonCriticalExtension          Paging-v1530-IEs        OPTIONAL
}

Paging-v1530-IEs ::= SEQUENCE {
    accessType                 ENUMERATED {non3GPP}      OPTIONAL, -- Need ON
    nonCriticalExtension        Paging-v1610-IEs          OPTIONAL
}

Paging-v1610-IEs ::= SEQUENCE {
    pagingRecordList-v1610      PagingRecordList-v1610  OPTIONAL, -- Need ON
    uac-ParamModification-r16   ENUMERATED {true}        OPTIONAL, -- Need ON
    nonCriticalExtension         SEQUENCE {}              OPTIONAL
}

PagingRecordList ::= SEQUENCE (SIZE (1..maxPageRec)) OF PagingRecord
```

```

PagingRecordList-v1610 ::=          SEQUENCE (SIZE (1..maxPageRec)) OF PagingRecord-v1610

PagingRecord ::=                    SEQUENCE {
    ue-Identity                      PagingUE-Identity,
    cn-Domain                        ENUMERATED {ps, cs},
    ...
}

PagingRecord-v1610 ::=              SEQUENCE {
    accessType-r16                   ENUMERATED {non3GPP}                OPTIONAL,      -- Need ON
    mt-EDT-r16                       ENUMERATED {true}                  OPTIONAL      -- Need ON
}

PagingUE-Identity ::=               CHOICE {
    s-TMSI                           S-TMSI,
    imsi                             IMSI,
    ...
    ng-5G-S-TMSI-r15                 NG-5G-S-TMSI-r15,
    fullI-RNTI-r15                   I-RNTI-r15
}

IMSI ::=                            SEQUENCE (SIZE (6..21)) OF IMSI-Digit

IMSI-Digit ::=                      INTEGER (0..9)

-- ASN1STOP

```

| <i>Paging</i> field descriptions | |
|---|--|
| <i>accessType</i> | It indicates whether Paging is originated due to the PDU sessions from the non-3GPP access when E-UTRA is connected to 5GC. E-UTRAN does not include both <i>accessType</i> (i.e., without suffix) and <i>accessType-r16</i> in a single paging message. |
| <i>cmas-Indication</i> | If present: indication of a CMAS notification. |
| <i>cn-Domain</i> | Indicates the origin of paging. |
| <i>eab-ParamModification</i> | If present: indication of an EAB parameters (SIB14) modification. |
| <i>etws-Indication</i> | If present: indication of an ETWS primary notification and/ or ETWS secondary notification. |
| <i>imsi</i> | The International Mobile Subscriber Identity, a globally unique permanent subscriber identity, see TS 23.003 [27]. The first element contains the first IMSI digit, the second element contains the second IMSI digit and so on. |
| <i>mt-EDT</i> | Indication of mobile terminating EDT. |
| <i>pagingRecordList</i> | If E-UTRAN includes <i>pagingRecordList-v1610</i> , it includes the same number of entries, and listed in the same order, as in <i>pagingRecordList</i> (i.e. without suffix). |
| <i>redistributionIndication</i> | If present: indication to trigger E-UTRAN inter-frequency redistribution procedure as specified in TS 36.304 [4], clause 5.2.4.10. |
| <i>systemInfoModification</i> | If present: indication of a BCCH modification other than SIB10, SIB11, SIB12 and SIB14. This indication does not apply to UEs using eDRX cycle longer than the BCCH modification period. |
| <i>systemInfoModification-eDRX</i> | If present: indication of a BCCH modification other than SIB10, SIB11, SIB12 and SIB14. This indication applies only to UEs using eDRX cycle longer than the BCCH modification period. |
| <i>uac-ParamModification</i> | If present: indication of UAC parameters (SIB25) modification. |
| <i>ue-Identity</i> | Provides the NAS identity of the UE that is being paged. The IMSI is not applicable for E-UTRA/5GC. |

— *ProximityIndication*

The *ProximityIndication* message is used to indicate that the UE is entering or leaving the proximity of one or more CSG member cell(s).

Signalling radio bearer: SRB1
 RLC-SAP: AM
 Logical channel: DCCH
 Direction: UE to E-UTRAN

ProximityIndication message

```

-- ASN1START
ProximityIndication-r9 ::= SEQUENCE {
    criticalExtensions      CHOICE {
        c1                  CHOICE {
            proximityIndication-r9          ProximityIndication-r9-IEs,
            spare3 NULL, spare2 NULL, spare1 NULL
        },
        criticalExtensionsFuture      SEQUENCE {}
    }
}

ProximityIndication-r9-IEs ::= SEQUENCE {
    type-r9          ENUMERATED {entering, leaving},
    carrierFreq-r9    CHOICE {
        eutra-r9      ARFCN-ValueEUTRA,
        utra-r9        ARFCN-ValueUTRA,
        ...,
        eutra2-v9e0    ARFCN-ValueEUTRA-v9e0
    },
    nonCriticalExtension      ProximityIndication-v930-IEs
    OPTIONAL
}

ProximityIndication-v930-IEs ::= SEQUENCE {
    lateNonCriticalExtension      OCTET STRING          OPTIONAL,
    nonCriticalExtension          SEQUENCE {}           OPTIONAL
}
-- ASN1STOP

```

| <i>ProximityIndication</i> field descriptions | |
|---|---|
| carrierFreq | Indicates the RAT and frequency of the CSG member cell(s), for which the proximity indication is sent. For E-UTRA and UTRA frequencies, the UE shall set the ARFCN according to a band it previously considered suitable for accessing (one of) the CSG member cell(s), for which the proximity indication is sent. |
| type | Used to indicate whether the UE is entering or leaving the proximity of CSG member cell(s). |

– *PURConfigurationRequest*

The *PURConfigurationRequest* message is used by BL UE or UE in CE to indicate to the E-UTRAN that the UE is interested to be configured with PUR and provide PUR related information to E-UTRAN.

Signalling radio bearer: SRB1
 RLC-SAP: AM
 Logical channel: DCCH
 Direction: UE to E-UTRAN

PURConfigurationRequest message

```

-- ASN1START
PURConfigurationRequest-r16 ::= SEQUENCE {
    criticalExtensions      CHOICE {
        purConfigurationRequest      PURConfigurationRequest-r16-IEs,
        criticalExtensionsFuture      SEQUENCE {}
    }
}
-- ASN1STOP

```

```

    }
}
PURConfigurationRequest-r16-IEs ::= SEQUENCE {
    pur-ConfigRequest-r16 CHOICE {
        pur-ReleaseRequest NULL,
        pur-SetupRequest SEQUENCE {
            requestedNumOccasions-r16 ENUMERATED {one, infinite},
            requestedPeriodicityAndOffset-r16 PUR-PeriodicityAndOffset-r16 OPTIONAL,
            requestedTBS-r16 ENUMERATED {b328, b344, b376, b392, b408,
                b424, b440, b456, b472, b488, b504, b536,
                b568, b584, b616, b648, b680, b712, b744,
                b776, b808, b840, b872, b904, b936, b968,
                b1000, b1032, b1064, b1096, b1128, b1160,
                b1192, b1224, b1256, b1288, b1320, b1352,
                b1384, b1416, b1480, b1544, b1608, b1672,
                b1736, b1800, b1864, b1928, b1992, b2024,
                b2088, b2152, b2216, b2280, b2344, b2408,
                b2472, b2536, b2600, b2664, b2728, b2792,
                b2856, b2984},
            rrc-ACK-r16 ENUMERATED {true} OPTIONAL
        }
    }
    lateNonCriticalExtension OCTET STRING OPTIONAL,
    nonCriticalExtension SEQUENCE {} OPTIONAL
}
-- ASN1STOP

```

PURConfigurationRequest field descriptions

requestedNumOccasions

Indicates the requested number of PUR grant occasions. Value *one* corresponds to one occasion and value *infinite* corresponds to infinite occasions.

requestedPeriodicityAndOffset

Indicates the requested periodicity for the PUR occasions and time offset until the first PUR occasion.

requestedTBS

Indicates the requested TBS for the PUR. *b328* corresponds to 328 bits, *b344* corresponds to 344 bits and so on. The maximum requested TBS is limited to the UL TBS size supported by the UE.

rrc-ACK

Indicates RRC response message is preferred by the UE for acknowledging the reception of a transmission using PUR.

RNReconfiguration

The *RNReconfiguration* is a command to modify the RN subframe configuration and/or to convey changed system information.

Signalling radio bearer: SRB1

RLC-SAP: AM

Logical channel: DCCH

Direction: E-UTRAN to RN

RNReconfiguration message

```

-- ASN1START
RNReconfiguration-r10 ::= SEQUENCE {
    rrc-TransactionIdentifier RRC-TransactionIdentifier,
    criticalExtensions CHOICE {
        c1 CHOICE {
            rnReconfiguration-r10 RNReconfiguration-r10-IEs,
            spare3 NULL, spare2 NULL, spare1 NULL
        },
        criticalExtensionsFuture SEQUENCE {}
    }
}
-- ASN1STOP

```

```

RNReconfiguration-r10-IEs ::=          SEQUENCE {
    rn-SystemInfo-r10                RN-SystemInfo-r10                OPTIONAL,    -- Need ON
    rn-SubframeConfig-r10            RN-SubframeConfig-r10            OPTIONAL,    -- Need ON
    lateNonCriticalExtension          OCTET STRING                    OPTIONAL,
    nonCriticalExtension              SEQUENCE {}                      OPTIONAL
}

RN-SystemInfo-r10 ::=          SEQUENCE {
    systemInformationBlockType1-r10  OCTET STRING (CONTAINING SystemInformationBlockType1)
    OPTIONAL,    -- Need ON
    systemInformationBlockType2-r10  SystemInformationBlockType2      OPTIONAL,    -- Need ON
    ...
}

-- ASN1STOP

```

– *RNReconfigurationComplete*

The *RNReconfigurationComplete* message is used to confirm the successful completion of an RN reconfiguration.

Signalling radio bearer: SRB1

RLC-SAP: AM

Logical channel: DCCH

Direction: RN to E-UTRAN

RNReconfigurationComplete message

```

-- ASN1START

RNReconfigurationComplete-r10 ::=          SEQUENCE {
    rrc-TransactionIdentifier          RRC-TransactionIdentifier,
    criticalExtensions                  CHOICE {
        c1                             CHOICE {
            rnReconfigurationComplete-r10  RNReconfigurationComplete-r10-IEs,
            spare3 NULL, spare2 NULL, spare1 NULL
        },
        criticalExtensionsFuture          SEQUENCE {}
    }
}

RNReconfigurationComplete-r10-IEs ::=      SEQUENCE {
    lateNonCriticalExtension            OCTET STRING                    OPTIONAL,
    nonCriticalExtension                SEQUENCE {}                      OPTIONAL
}

-- ASN1STOP

```

– *RRCCConnectionReconfiguration*

The *RRCCConnectionReconfiguration* message is the command to modify an RRC connection. It may convey information for measurement configuration, mobility control, conditional reconfigurations (conditional handover), radio resource configuration (including RBs, MAC main configuration and physical channel configuration) including any associated dedicated NAS information and security configuration.

Signalling radio bearer: SRB1

RLC-SAP: AM

Logical channel: DCCH

Direction: E-UTRAN to UE

RRCCConnectionReconfiguration message

```

-- ASN1START

```

```

RRCConnectionReconfiguration ::= SEQUENCE {
    rrc-TransactionIdentifier      RRC-TransactionIdentifier,
    criticalExtensions              CHOICE {
        c1                         CHOICE {
            rrcConnectionReconfiguration-r8      RRCConnectionReconfiguration-r8-IEs,
            spare7 NULL,
            spare6 NULL, spare5 NULL, spare4 NULL,
            spare3 NULL, spare2 NULL, spare1 NULL
        },
        criticalExtensionsFuture      SEQUENCE {}
    }
}

RRCConnectionReconfiguration-r8-IEs ::= SEQUENCE {
    measConfig          MeasConfig          OPTIONAL, -- Need ON
    mobilityControlInfo MobilityControlInfo   OPTIONAL, -- Cond HO
    dedicatedInfoNASList SEQUENCE (SIZE(1..maxDRB)) OF
        DedicatedInfoNAS          OPTIONAL, -- Cond nonHO
    radioResourceConfigDedicated RadioResourceConfigDedicated OPTIONAL, -- Cond HO-toEUTRA
    securityConfigHO      SecurityConfigHO   OPTIONAL, -- Cond HO-toEPC
    nonCriticalExtension    RRCConnectionReconfiguration-v890-IEs OPTIONAL
}

RRCConnectionReconfiguration-v890-IEs ::= SEQUENCE {
    lateNonCriticalExtension OCTET STRING (CONTAINING RRCConnectionReconfiguration-v8m0-
    IEs) OPTIONAL,
    nonCriticalExtension      RRCConnectionReconfiguration-v920-IEs OPTIONAL
}

-- Late non-critical extensions:
RRCConnectionReconfiguration-v8m0-IEs ::= SEQUENCE {
    -- Following field is only for pre REL-10 late non-critical extensions
    lateNonCriticalExtension OCTET STRING OPTIONAL,
    nonCriticalExtension      RRCConnectionReconfiguration-v10i0-IEs OPTIONAL
}

RRCConnectionReconfiguration-v10i0-IEs ::= SEQUENCE {
    antennaInfoDedicatedPCell-v10i0 AntennaInfoDedicated-v10i0 OPTIONAL, -- Need ON
    nonCriticalExtension              RRCConnectionReconfiguration-v10l0-IEs OPTIONAL
}

RRCConnectionReconfiguration-v10l0-IEs ::= SEQUENCE {
    mobilityControlInfo-v10l0      MobilityControlInfo-v10l0      OPTIONAL,
    sCellToAddModList-v10l0        SCellToAddModList-v10l0        OPTIONAL, -- Need ON
    -- Following field is only for late non-critical extensions from REL-10 to REL-11
    lateNonCriticalExtension        OCTET STRING                  OPTIONAL,
    nonCriticalExtension            RRCConnectionReconfiguration-v12f0-IEs OPTIONAL
}

RRCConnectionReconfiguration-v12f0-IEs ::= SEQUENCE {
    scg-Configuration-v12f0        SCG-Configuration-v12f0        OPTIONAL, -- Cond nonFullConfig
    -- Following field is only for late non-critical extensions from REL-12
    lateNonCriticalExtension        OCTET STRING                  OPTIONAL,
    nonCriticalExtension            RRCConnectionReconfiguration-v1370-IEs OPTIONAL
}

RRCConnectionReconfiguration-v1370-IEs ::= SEQUENCE {
    radioResourceConfigDedicated-v1370 RadioResourceConfigDedicated-v1370 OPTIONAL, -- Need ON
    sCellToAddModListExt-v1370          SCellToAddModListExt-v1370  OPTIONAL, -- Need ON
    nonCriticalExtension                RRCConnectionReconfiguration-v13c0-IEs OPTIONAL
}

RRCConnectionReconfiguration-v13c0-IEs ::= SEQUENCE {
    radioResourceConfigDedicated-v13c0 RadioResourceConfigDedicated-v13c0 OPTIONAL, -- Need ON
    sCellToAddModList-v13c0            SCellToAddModList-v13c0      OPTIONAL, -- Need ON
    sCellToAddModListExt-v13c0          SCellToAddModListExt-v13c0  OPTIONAL, -- Need ON
    scg-Configuration-v13c0            SCG-Configuration-v13c0      OPTIONAL, -- Need ON
    -- Following field is only for late non-critical extensions from REL-13 onwards
    nonCriticalExtension                SEQUENCE {}                  OPTIONAL
}

-- Regular non-critical extensions:
RRCConnectionReconfiguration-v920-IEs ::= SEQUENCE {
    otherConfig-r9      OtherConfig-r9          OPTIONAL, -- Need ON
    fullConfig-r9        ENUMERATED {true}      OPTIONAL, -- Cond HO-Reestab
    nonCriticalExtension RRCConnectionReconfiguration-v1020-IEs OPTIONAL
}

```

```

RRCCConnectionReconfiguration-v1020-IEs ::= SEQUENCE {
    sCellToReleaseList-r10          SCellToReleaseList-r10          OPTIONAL, -- Need ON
    sCellToAddModList-r10          SCellToAddModList-r10          OPTIONAL, -- Need ON
    nonCriticalExtension            RRCCConnectionReconfiguration-v1130-IEs OPTIONAL
}

RRCCConnectionReconfiguration-v1130-IEs ::= SEQUENCE {
    systemInformationBlockType1Dedicated-r11 OCTET STRING (CONTAINING
SystemInformationBlockType1)
    OPTIONAL, -- Need ON
    nonCriticalExtension            RRCCConnectionReconfiguration-v1250-IEs OPTIONAL
}

RRCCConnectionReconfiguration-v1250-IEs ::= SEQUENCE {
    wlan-OffloadInfo-r12            CHOICE {
        release                     NULL,
        setup                       SEQUENCE {
            wlan-OffloadConfigDedicated-r12 WLAN-OffloadConfig-r12,
            t350-r12                 ENUMERATED {min5, min10, min20, min30, min60,
min120, min180, spare1} OPTIONAL -- Need OR
        }
    }
    scg-Configuration-r12          SCG-Configuration-r12          OPTIONAL, -- Need ON
    nonFullConfig                  OPTIONAL, -- Cond
    sl-SyncTxControl-r12          SL-SyncTxControl-r12          OPTIONAL, -- Need ON
    sl-DiscConfig-r12             SL-DiscConfig-r12             OPTIONAL, -- Need ON
    sl-CommConfig-r12             SL-CommConfig-r12             OPTIONAL, -- Need ON
    nonCriticalExtension            RRCCConnectionReconfiguration-v1310-IEs OPTIONAL
}

RRCCConnectionReconfiguration-v1310-IEs ::= SEQUENCE {
    sCellToReleaseListExt-r13       SCellToReleaseListExt-r13       OPTIONAL, -- Need ON
    sCellToAddModListExt-r13       SCellToAddModListExt-r13       OPTIONAL, -- Need ON
    lwa-Configuration-r13          LWA-Configuration-r13          OPTIONAL, -- Need ON
    lwip-Configuration-r13         LWIP-Configuration-r13         OPTIONAL, -- Need ON
    rclwi-Configuration-r13        RCLWI-Configuration-r13        OPTIONAL, -- Need ON
    nonCriticalExtension            RRCCConnectionReconfiguration-v1430-IEs
    OPTIONAL
}

RRCCConnectionReconfiguration-v1430-IEs ::= SEQUENCE {
    sl-V2X-ConfigDedicated-r14      SL-V2X-ConfigDedicated-r14      OPTIONAL, -- Need ON
    sCellToAddModListExt-v1430      SCellToAddModListExt-v1430      OPTIONAL, -- Need ON
    perCC-GapIndicationRequest-r14  ENUMERATED{true}                OPTIONAL, -- Need ON
    systemInformationBlockType2Dedicated-r14 OCTET STRING (CONTAINING
SystemInformationBlockType2)
    OPTIONAL, -- Cond nonHO
    nonCriticalExtension            RRCCConnectionReconfiguration-v1510-IEs OPTIONAL
}

RRCCConnectionReconfiguration-v1510-IEs ::= SEQUENCE {
    nr-Config-r15                  CHOICE {
        release                     NULL,
        setup                       SEQUENCE {
            endc-ReleaseAndAdd-r15  BOOLEAN,
            nr-SecondaryCellGroupConfig-r15 OCTET STRING
            p-MaxEUTRA-r15          P-Max
        }
    }
    sk-Counter-r15                 INTEGER (0.. 65535)                OPTIONAL, -- Need ON
    nr-RadioBearerConfig1-r15      OCTET STRING                    OPTIONAL, -- Need ON
    nr-RadioBearerConfig2-r15      OCTET STRING                    OPTIONAL, -- Need ON
    tdm-PatternConfig-r15          TDM-PatternConfig-r15          OPTIONAL, -- Cond FDD-PCell
    nonCriticalExtension            RRCCConnectionReconfiguration-v1530-IEs OPTIONAL
}

RRCCConnectionReconfiguration-v1530-IEs ::= SEQUENCE {
    securityConfigHO-v1530         SecurityConfigHO-v1530         OPTIONAL, -- Cond HO-5GC
    sCellGroupToReleaseList-r15     SCellGroupToReleaseList-r15     OPTIONAL, -- Need ON
    sCellGroupToAddModList-r15      SCellGroupToAddModList-r15      OPTIONAL, -- Need ON
    dedicatedInfoNASList-r15        SEQUENCE (SIZE(1..maxDRB-r15)) OF
DedicatedInfoNAS
    OPTIONAL, -- Cond nonHO
    p-MaxUE-FR1-r15                P-Max                          OPTIONAL, -- Need OR
    smtc-r15                       MTC-SSB-NR-r15                 OPTIONAL, -- Need OP
    nonCriticalExtension            RRCCConnectionReconfiguration-v1610-IEs OPTIONAL
}

RRCCConnectionReconfiguration-v1610-IEs ::= SEQUENCE {
    conditionalReconfiguration-r16   ConditionalReconfiguration-r16   OPTIONAL, -- Need ON
}

```

```

    daps-SourceRelease-r16          ENUMERATED{true}          OPTIONAL, -- Need ON
    tdm-PatternConfig2-r16          TDM-PatternConfig-r15      OPTIONAL, -- Need ON
    sl-ConfigDedicatedForNR-r16    OCTET STRING              OPTIONAL, -- Need OR
    sl-SSB-PriorityEUTRA-r16        INTEGER (1..8)            OPTIONAL, -- Need OR
    nonCriticalExtension             SEQUENCE {}               OPTIONAL
}

SL-SyncTxControl-r12 ::=          SEQUENCE {
    networkControlledSyncTx-r12    ENUMERATED {on, off}      OPTIONAL -- Need OP
}

PSCellToAddMod-r12 ::=          SEQUENCE {
    sCellIndex-r12                 SCellIndex-r10,
    cellIdentification-r12         SEQUENCE {
        physCellId-r12            PhysCellId,
        dl-CarrierFreq-r12        ARFCN-ValueEUTRA-r9
    }
    radioResourceConfigCommonPSCell-r12 RadioResourceConfigCommonPSCell-r12 OPTIONAL, -- Cond SCellAdd
    radioResourceConfigDedicatedPSCell-r12 RadioResourceConfigDedicatedPSCell-r12 OPTIONAL, -- Cond SCellAdd2
    ...
    [[ antennaInfoDedicatedPSCell-v1280    AntennaInfoDedicated-v10i0 OPTIONAL -- Need ON
    ]],
    [[ sCellIndex-r13                      SCellIndex-r13 OPTIONAL -- Need ON
    ]],
    [[ radioResourceConfigDedicatedPSCell-v1370 RadioResourceConfigDedicatedPSCell-v1370
    OPTIONAL -- Need ON
    ]],
    [[ radioResourceConfigDedicatedPSCell-v13c0 RadioResourceConfigDedicatedPSCell-v13c0
    OPTIONAL -- Need ON
    ]],
}

PSCellToAddMod-v12f0 ::=          SEQUENCE {
    radioResourceConfigCommonPSCell-r12 RadioResourceConfigCommonPSCell-v12f0 OPTIONAL
}

PSCellToAddMod-v1440 ::=          SEQUENCE {
    radioResourceConfigCommonPSCell-r14 RadioResourceConfigCommonPSCell-v1440 OPTIONAL
}

PowerCoordinationInfo-r12 ::= SEQUENCE {
    p-MeNB-r12                     INTEGER (1..16),
    p-SeNB-r12                     INTEGER (1..16),
    powerControlMode-r12           INTEGER (1..2)
}

SCellToAddModList-r10 ::=          SEQUENCE (SIZE (1..maxSCell-r10)) OF SCellToAddMod-r10
SCellToAddModList-v10i0 ::=          SEQUENCE (SIZE (1..maxSCell-r10)) OF SCellToAddMod-v10i0
SCellToAddModList-v13c0 ::=          SEQUENCE (SIZE (1..maxSCell-r10)) OF SCellToAddMod-v13c0
SCellToAddModList-r16 ::=          SEQUENCE (SIZE (1..maxSCell-r13)) OF SCellToAddMod-r16
SCellToAddModListExt-r13 ::=          SEQUENCE (SIZE (1..maxSCell-r13)) OF SCellToAddModExt-r13
SCellToAddModListExt-v1370 ::=          SEQUENCE (SIZE (1..maxSCell-r13)) OF SCellToAddModExt-v1370
SCellToAddModListExt-v13c0 ::=          SEQUENCE (SIZE (1..maxSCell-r13)) OF SCellToAddMod-v13c0
SCellToAddModListExt-v1430 ::=          SEQUENCE (SIZE (1..maxSCell-r13)) OF SCellToAddModExt-v1430
SCellGroupToAddModList-r15 ::=          SEQUENCE (SIZE (1..maxSCellGroups-r15)) OF SCellGroupToAddMod-r15

SCellToAddMod-r10 ::=          SEQUENCE {
    sCellIndex-r10                 SCellIndex-r10,
    cellIdentification-r10         SEQUENCE {
        physCellId-r10            PhysCellId,
        dl-CarrierFreq-r10        ARFCN-ValueEUTRA
    }
    radioResourceConfigCommonSCell-r10 RadioResourceConfigCommonSCell-r10 OPTIONAL, -- Cond SCellAdd
    radioResourceConfigDedicatedSCell-r10 RadioResourceConfigDedicatedSCell-r10 OPTIONAL, -- Cond SCellAdd2
    ...
    [[ dl-CarrierFreq-v1090          ARFCN-ValueEUTRA-v9e0 OPTIONAL -- Cond EARFCN-max

```

```

    ]],
    [[ antennaInfoDedicatedSCell-v10i0      AntennaInfoDedicated-v10i0  OPTIONAL    -- Need ON
    ]],
    [[ srs-SwitchFromServCellIndex-r14      INTEGER (0.. 31) OPTIONAL    -- Need ON
    ]],
    [[ sCellState-r15                        ENUMERATED {activated, dormant} OPTIONAL    -- Need ON
    ]],
  }

SCellToAddMod-v10i0 ::= SEQUENCE {
    radioResourceConfigCommonSCell-v10i0      RadioResourceConfigCommonSCell-v10i0  OPTIONAL
}

SCellToAddMod-v13c0 ::= SEQUENCE {
    radioResourceConfigDedicatedSCell-v13c0    RadioResourceConfigDedicatedSCell-v13c0  OPTIONAL
}

SCellToAddMod-r16 ::= SEQUENCE {
    sCellIndex-r16                            SCellIndex-r13,
    cellIdentification-r16                    SEQUENCE {
        physCellId-r16                        PhysCellId,
        dl-CarrierFreq-r16                    ARFCN-ValueEUTRA-r9
    }
    radioResourceConfigCommonSCell-r16        RadioResourceConfigCommonSCell-r10  OPTIONAL, -- Cond SCellAdd
    radioResourceConfigDedicatedSCell-r16      RadioResourceConfigDedicatedSCell-r10  OPTIONAL, -- Cond
SCellAdd
Cond SCellAdd2
    antennaInfoDedicatedSCell-r16            AntennaInfoDedicated-v10i0  OPTIONAL, -- Need ON
    srs-SwitchFromServCellIndex-r16          INTEGER (0.. 31) OPTIONAL, -- Need ON
    sCellState-r16                            ENUMERATED {activated, dormant} OPTIONAL, -- Need ON
    ...
}

SCellToAddModExt-r13 ::= SEQUENCE {
    sCellIndex-r13                            SCellIndex-r13,
    cellIdentification-r13                    SEQUENCE {
        physCellId-r13                        PhysCellId,
        dl-CarrierFreq-r13                    ARFCN-ValueEUTRA-r9
    }
    radioResourceConfigCommonSCell-r13        RadioResourceConfigCommonSCell-r10  OPTIONAL, -- Cond SCellAdd
    radioResourceConfigDedicatedSCell-r13      RadioResourceConfigDedicatedSCell-r10  OPTIONAL, -- Cond
SCellAdd
Cond SCellAdd2
    antennaInfoDedicatedSCell-r13            AntennaInfoDedicated-v10i0  OPTIONAL    -- Need ON
}

SCellToAddModExt-v1370 ::= SEQUENCE {
    radioResourceConfigCommonSCell-v1370      RadioResourceConfigCommonSCell-v10i0  OPTIONAL
}

SCellToAddModExt-v1430 ::= SEQUENCE {
    srs-SwitchFromServCellIndex-r14          INTEGER (0.. 31)          OPTIONAL, -- Need ON
    ...,
    [[ sCellState-r15                        ENUMERATED {activated, dormant}    OPTIONAL    -- Need ON
    ]],
}

SCellGroupToAddMod-r15 ::= SEQUENCE {
    sCellGroupIndex-r15                      SCellGroupIndex-r15,
    sCellConfigCommon-r15                    SCellConfigCommon-r15          OPTIONAL, -- Need ON
    sCellToReleaseList-r15                  SCellToReleaseListExt-r13        OPTIONAL, -- Need ON
    sCellToAddModList-r15                  SCellToAddModListExt-r13        OPTIONAL    -- Need ON
}

SCellToReleaseList-r10 ::= SEQUENCE (SIZE (1..maxSCell-r10)) OF SCellIndex-r10

SCellToReleaseListExt-r13 ::= SEQUENCE (SIZE (1..maxSCell-r13)) OF SCellIndex-r13

SCellGroupToReleaseList-r15 ::= SEQUENCE (SIZE (1..maxSCellGroups-r15)) OF SCellGroupIndex-
r15

SCellGroupIndex-r15 ::= INTEGER (1..maxSCellGroups-r15)

SCellConfigCommon-r15 ::= SEQUENCE {
    radioResourceConfigCommonSCell-r15      RadioResourceConfigCommonSCell-r10  OPTIONAL, -- Need
ON
    radioResourceConfigDedicatedSCell-r15    RadioResourceConfigDedicatedSCell-r10  OPTIONAL,-- Need
ON

```

```

    antennaInfoDedicatedSCell-r15          AntennaInfoDedicated-v10i0          OPTIONAL    -- Need ON
}

SCG-Configuration-r12 ::= CHOICE {
    release          NULL,
    setup            SEQUENCE {
        scg-ConfigPartMCG-r12          SEQUENCE {
            scg-Counter-r12              INTEGER (0.. 65535)          OPTIONAL,    -- Need ON
            powerCoordinationInfo-r12    PowerCoordinationInfo-r12  OPTIONAL,    -- Need ON
            ...
        }
        scg-ConfigPartSCG-r12          SCG-ConfigPartSCG-r12          OPTIONAL,    -- Need ON
    }
}

SCG-Configuration-v12f0 ::= CHOICE {
    release          NULL,
    setup            SEQUENCE {
        scg-ConfigPartSCG-v12f0        SCG-ConfigPartSCG-v12f0        OPTIONAL    -- Need ON
    }
}

SCG-Configuration-v13c0 ::= CHOICE {
    release          NULL,
    setup            SEQUENCE {
        scg-ConfigPartSCG-v13c0        SCG-ConfigPartSCG-v13c0        OPTIONAL    -- Need ON
    }
}

SCG-ConfigPartSCG-r12 ::= SEQUENCE {
    radioResourceConfigDedicatedSCG-r12 RadioResourceConfigDedicatedSCG-r12 OPTIONAL,    -- Need ON
    sCellToReleaseListSCG-r12            SCellToReleaseList-r10          OPTIONAL,    -- Need ON
    pSCellToAddMod-r12                   PSCellToAddMod-r12             OPTIONAL,    -- Need ON
    sCellToAddModListSCG-r12             SCellToAddModList-r10          OPTIONAL,    -- Need ON
    mobilityControlInfoSCG-r12           MobilityControlInfoSCG-r12      OPTIONAL,    -- Need ON
    ...,
    [[
        sCellToReleaseListSCG-Ext-r13      SCellToReleaseListExt-r13      OPTIONAL,    -- Need ON
        sCellToAddModListSCG-Ext-r13      SCellToAddModListExt-r13      OPTIONAL,    -- Need ON
    ]],
    [[
        sCellToAddModListSCG-Ext-v1370    SCellToAddModListExt-v1370    OPTIONAL    -- Need ON
    ]],
    [[
        pSCellToAddMod-v1440              PSCellToAddMod-v1440          OPTIONAL    -- Need ON
    ]],
    [[
        sCellGroupToReleaseListSCG-r15    SCellGroupToReleaseList-r15    OPTIONAL,    -- Need ON
        sCellGroupToAddModListSCG-r15     SCellGroupToAddModList-r15     OPTIONAL,    -- Need ON
    ]],
    [[
        -- NE-DC addition for setup/ modification and release SN configured measurements
        measConfigSN-r15                  MeasConfig                      OPTIONAL,    -- Need ON
        -- NE-DC additions concerning DRBs/ SRBs are within RadioResourceConfigDedicatedSCG
        tdm-PatternConfigNE-DC-r15        TDM-PatternConfig-r15          OPTIONAL,    -- Cond FDD-
    ]],
}

PSCell
[[
    [[
        p-MaxEUTRA-r15                    P-Max                          OPTIONAL    -- Need ON
    ]]
]]

SCG-ConfigPartSCG-v12f0 ::= SEQUENCE {
    pSCellToAddMod-v12f0                  PSCellToAddMod-v12f0          OPTIONAL,    -- Need ON
    sCellToAddModListSCG-v12f0            SCellToAddModList-v10i0        OPTIONAL,    -- Need ON
}

SCG-ConfigPartSCG-v13c0 ::= SEQUENCE {
    sCellToAddModListSCG-v13c0            SCellToAddModList-v13c0        OPTIONAL,    -- Need ON
    sCellToAddModListSCG-Ext-v13c0        SCellToAddModListExt-v13c0      OPTIONAL,    -- Need ON
}

SecurityConfigHO ::= SEQUENCE {
    handoverType CHOICE {
        intraLTE SEQUENCE {
            securityAlgorithmConfig        SecurityAlgorithmConfig        OPTIONAL,    -- Cond
        }
        fullConfig SEQUENCE {
            keyChangeIndicator              BOOLEAN,
            nextHopChainingCount            NextHopChainingCount
        },
        interRAT SEQUENCE {

```

```

        securityAlgorithmConfig      SecurityAlgorithmConfig,
        nas-SecurityParamToEUTRA    OCTET STRING (SIZE(6))
    },
    ...
}

SecurityConfigHO-v1530 ::= SEQUENCE {
    handoverType-v1530          CHOICE {
        intra5GC-r15           SEQUENCE {
            securityAlgorithmConfig-r15  SecurityAlgorithmConfig  OPTIONAL,  -- Cond HO-
toEUTRA
            keyChangeIndicator-r15       BOOLEAN,
            nextHopChainingCount-r15     NextHopChainingCount,
            nas-Container-r15            OCTET STRING  OPTIONAL  -- Need ON
        },
        fivegc-ToEPC-r15            SEQUENCE {
            securityAlgorithmConfig-r15  SecurityAlgorithmConfig,
            nextHopChainingCount-r15     NextHopChainingCount
        },
        epc-To5GC-r15              SEQUENCE {
            securityAlgorithmConfig-r15  SecurityAlgorithmConfig,
            nas-Container-r15            OCTET STRING
        }
    },
    ...
}

-- ASN1STOP

```

| <i>RRCConnectionReconfiguration</i> field descriptions |
|--|
| <i>conditionalReconfiguration</i> This field is used to configure the UE with a conditional reconfiguration. The reconfiguration is only applied when the execution condition(s) is fulfilled. The field is absent if <i>daps-HO</i> is configured for any DRB or if <i>MobilityControlInfo</i> is included in the <i>RRCConnectionReconfiguration</i> message. The <i>conditionalReconfiguration</i> is not configured in the <i>RRCConnectionReconfiguration</i> message included in a <i>conditionalReconfiguration</i> . |
| <i>daps-SourceRelease</i> A one-shot field that indicates that the UE shall release the resources associated with source PCell at a DAPS HO, including reconfiguration of the PDCP entity to release DAPS. |
| <i>dedicatedInfoNASList</i> This field is used to transfer UE specific NAS layer information between the network and the UE. The RRC layer is transparent for each PDU in the list. If <i>dedicatedInfoNASList-r15</i> is present, UE shall ignore the <i>dedicatedInfoNASList</i> (without suffix). |
| <i>endc-ReleaseAndAdd</i> A one-shot field indicating whether the UE simultaneously releases and adds all the NR SCG related configuration within <i>nr-Config</i> , i.e. the configuration set by the NR <i>RRCReconfiguration</i> message (e.g. <i>secondaryCellGroup</i> , <i>SRB3</i> and <i>measConfig</i>). |
| <i>fullConfig</i> Indicates the full configuration option is applicable for the RRC Connection Reconfiguration message for intra-system intra-RAT handover. For inter-RAT handover from NR to E-UTRA, <i>fullConfig</i> indicates whether or not delta signalling of SDAP/PDCP from source RAT is applicable. This field is absent when the <i>RRCConnectionReconfiguration</i> message is generated by the E-UTRA SCG. |
| <i>keyChangeIndicator</i> If UE is connected to EPC, true is used only in an intra-cell handover when a K_{eNB} key is derived from a K_{ASME} key taken into use through the latest successful NAS SMC procedure, as described in TS 33.401 [32] for K_{eNB} re-keying. false is used in an intra-LTE handover when the new K_{eNB} key is obtained from the current K_{eNB} key or from the NH as described in TS 33.401 [32]. If UE is connected to 5GC, with <i>keyChangeIndicator-r15</i> , true is used in an intra-cell handover when a K_{eNB} key is derived from a K_{AMF} key taken into use through the latest successful NAS SMC procedure, as described in TS 33.501 [86] for K_{eNB} re-keying. False is used for intra-system handover when the new K_{eNB} key is obtained from the current K_{eNB} key or from the NH as described in TS 33.501 [86]. True is also used in NG based handover procedure with K_{AMF} change, when a K_{eNB} key is derived from the new K_{AMF} key as described in TS 33.501 [86]. |
| <i>lwa-Configuration</i> This field is used to provide parameters for LWA configuration. E-UTRAN does not simultaneously configure LWA with DC, LWIP or RCLWI for a UE. |
| <i>lwip-Configuration</i> This field is used to provide parameters for LWIP configuration. E-UTRAN does not simultaneously configure LWIP with DC, LWA or RCLWI for a UE. |
| <i>measConfig</i> Measurements that E-UTRAN may configure when the UE is not configured with NE-DC. |
| <i>measConfigSN</i> Measurements that E-UTRAN may configure when the UE is configured with NE-DC and for which reports are carried within an NR RRC message. |
| <i>nas-Container</i> This field is used to transfer UE specific NAS layer information between the network and the UE. The RRC layer is transparent for this field, although, if included, it affects activation of AS- security after handover within E-UTRA/5GC. The content is defined in TS 24.501 [95]. In case of NG based handover, the content of <i>nas-Container</i> is. the Intra N1 mode NAS transparent container IE. In case of inter-system handover to from 5GS to EPS, the content of NAS-Container is. the S1 mode to N1 mode NAS transparent container IE. |
| <i>nas-securityParamToEUTRA</i> This field is used to transfer UE specific NAS layer information between the network and the UE. The RRC layer is transparent for this field, although, if included, it affects activation of AS- security after inter-RAT handover to E-UTRA/EPC or inter-system handover to E-UTRA/EPC. The content is defined in TS 24.301 [35]. This field is not used for handover from 5GC. |
| <i>networkControlledSyncTx</i> This field indicates whether the UE shall transmit synchronisation information (i.e. become synchronisation source). Value <i>On</i> indicates the UE to transmit synchronisation information while value <i>Off</i> indicates the UE to not transmit such information. |
| <i>nextHopChainingCount</i> Parameter NCC: See TS 33.401 [32] if UE is connected to EPC, else see 33.501 [86] if UE is connected to 5GC. |
| <i>nr-Config</i> Includes the NR related configurations. This field is used to configure (NG)EN-DC configuration, possibly in conjunction with fields <i>sk-Counter</i> and <i>nr-RadioBearerConfig1/2</i> . NOTE 1. |
| <i>nr-RadioBearerConfig1, nr-RadioBearerConfig2</i> Includes the NR <i>RadioBearerConfig</i> IE as specified in TS 38.331 [82]. The field includes the configuration of RBs configured with NR PDCP. |

| <i>RRConnectionReconfiguration</i> field descriptions |
|--|
| <i>nr-SecondaryCellGroupConfig</i> Includes the NR <i>RRConnectionReconfiguration</i> message as specified in TS 38.331 [82]. In this version of the specification, the NR RRC message only includes fields <i>secondaryCellGroup</i> , <i>conditionalReconfiguration</i> , <i>otherConfig</i> and/ or <i>measConfig</i> . If <i>nr-SecondaryCellGroupConfig</i> is configured, the network always includes this field upon MN handover to initiate an NR SCG reconfiguration with sync and key change. |
| <i>perCC-GapIndicationRequest</i> Indicates that UE shall include <i>perCC-GapIndicationList</i> and <i>numFreqEffective</i> in the <i>RRConnectionReconfigurationComplete</i> message. <i>numFreqEffectiveReduced</i> may also be included if frequencies are configured for reduced measurement performance. |
| <i>p-MaxEUTRA</i> Indicates the maximum power available for LTE. |
| <i>p-MaxUE-FR1</i> The maximum total transmit power to be used by the UE across all serving cells in frequency range 1 (FR1) across all cell groups. The maximum transmit power that the UE may use may be additionally limited on cell- or cell-group level. The field is optionally present, if (NG)EN-DC (<i>nr-Config-r15</i>) has been configured. It is absent otherwise. |
| <i>p-MeNB</i> Indicates the guaranteed power for the MeNB, as specified in TS 36.213 [23]. The value N corresponds to N-1 in TS 36.213 [23]. |
| <i>powerControlMode</i> Indicates the power control mode used in DC. Value 1 corresponds to DC power control mode 1 and value 2 indicates DC power control mode 2, as specified in TS 36.213 [23]. |
| <i>p-SeNB</i> Indicates the guaranteed power for the SeNB as specified in TS 36.213 [23], Table 5.1.4.2-1. The value N corresponds to N-1 in TS 36.213 [23]. |
| <i>rclwi-Configuration</i> WLAN traffic steering command as specified in 5.6.16.2. E-UTRAN does not simultaneously configure RCLWI with DC, LWA or LWIP for a UE. |
| <i>sCellConfigCommon</i> Indicates the common configuration for the SCell group. |
| <i>sCellGroupIndex</i> Indicates the identity of SCell groups for which a common configuration is provided. |
| <i>sCellIndex</i> The <i>sCellIndex</i> is unique within the scope of the UE. In case of DC, an SCG cell can not use the same value as used for an MCG cell. For <i>pSCellToAddMod</i> , if <i>sCellIndex-r13</i> is present the UE shall ignore <i>sCellIndex-r12</i> . |
| <i>sCellGroupToAddModList</i>, <i>sCellGroupToAddModListSCG</i> Indicates the SCell group to be added or modified. E-UTRAN only configures at most 4 SCell groups per UE over all cell groups. SCell groups can only be configured for LTE SCells, and all SCells in an SCell group must belong to the same cell group. |
| <i>sCellGroupToReleaseList</i> Indicates the SCell group to be released. |
| <i>sCellState</i> A one-shot field that indicates whether the SCell shall be considered to be in activated or dormant state upon SCell configuration. |
| <i>sCellToAddModList</i>, <i>sCellToAddModListExt</i> Indicates the SCell to be added or modified. E-UTRAN uses field <i>sCellToAddModList-r10</i> to add or modify SCells (with <i>sCellIndex-r10</i>) for a UE that does not support carrier aggregation with more than 5 component carriers. If E-UTRAN includes <i>sCellToAddModListExt-v1430</i> it includes the same number of entries, and listed in the same order, as in <i>sCellToAddModListExt-r13</i> . If E-UTRAN includes <i>sCellToAddModList-v1010</i> it includes the same number of entries, and listed in the same order, as in <i>sCellToAddModList-r10</i> . If E-UTRAN includes <i>sCellToAddModListExt-v1370</i> it includes the same number of entries, and listed in the same order, as in <i>sCellToAddModListExt-r13</i> . If E-UTRAN includes <i>sCellToAddModListExt-v13c0</i> it includes the same number of entries, and listed in the same order, as in <i>sCellToAddModListExt-r13</i> . |
| <i>sCellToAddModListSCG</i>, <i>sCellToAddModListSCG-Ext</i> Indicates the SCG cell to be added or modified. The field is used for SCG cells other than the PSCell (which is added/ modified by field <i>pSCellToAddMod</i>). E-UTRAN uses field <i>sCellToAddModListSCG-r12</i> to add or modify SCells (with <i>sCellIndex-r10</i>) for a UE that does not support carrier aggregation with more than 5 component carriers. If E-UTRAN includes <i>sCellToAddModListSCG-v1010</i> it includes the same number of entries, and listed in the same order, as in <i>sCellToAddModListSCG-r12</i> . If E-UTRAN includes <i>sCellToAddModListSCG-Ext-v1370</i> it includes the same number of entries, and listed in the same order, as in <i>sCellToAddModListSCG-Ext-r13</i> . If E-UTRAN includes <i>sCellToAddModListSCG-Ext-v13c0</i> it includes the same number of entries, and listed in the same order, as in <i>sCellToAddModListSCG-Ext-r13</i> . |
| <i>sCellToReleaseList</i>, <i>sCellToReleaseListExt</i> Indicates the SCell to be released. E-UTRAN uses field <i>sCellToReleaseList-r10</i> to release SCells for a UE that does not support carrier aggregation with more than 5 component carriers. |

| <i>RRCConnectionReconfiguration</i> field descriptions |
|--|
| <i>sCellToReleaseListSCG, sCellToReleaseListSCG-Ext</i> Indicates the SCG cell to be released. The field is also used to release the PSCell e.g. upon change of PSCell, upon system information change for the PSCell. E-UTRAN uses field <i>sCellToReleaseListSCG-r12</i> to release SCells for a UE that does not support carrier aggregation with more than 5 component carriers. |
| <i>scg-Configuration</i> Covers the SCG configuration as used in case of DC and NE-DC. When the UE is configured with NE-DC, E-UTRAN neither applies value release nor configures <i>scg-ConfigPartMCG</i> . When resuming a connection with NE-DC, this field is included, containing at least the <i>mobilityControlInfoSCG</i> . |
| <i>scg-Counter</i> A counter used upon initial configuration of SCG security as well as upon refresh of S-K _{gNB} . E-UTRAN includes the field upon SCG change when one or more SCG DRBs are configured. Otherwise E-UTRAN does not include the field. |
| <i>securityConfigHO</i> This field contains the parameters required to update the security keys at handover. If E-UTRAN includes the <i>securityConfigHO</i> (i.e., without suffix), the choice <i>intraLTE</i> is used for handover within E-UTRA/EPC while the choice <i>interRAT</i> is used for handover from GERAN or UTRAN to E-UTRA/EPC. If E-UTRAN includes the <i>securityConfigHO-v1530</i> (i.e., with suffix), the choice <i>intra5GC</i> is used for handover from NR or E-UTRA/5GC to E-UTRA/5GC while the choice <i>fivegc-ToEPC</i> is used for inter-system handover from NR or E-UTRA/5GC to E-UTRA/EPC and the choice <i>epc-To5GC</i> is used for inter-system handover from E-UTRA/EPC to E-UTRA/5GC. |
| <i>sk-Counter</i> A one-shot counter used upon initial configuration of S-K _{gNB} as well as upon refresh of S-K _{gNB} . E-UTRAN always provides this field either upon initial configuration of an NR SCG, or upon configuration of the first (SN terminated) RB using S-K _{gNB} , whichever happens first. |
| <i>sl-ConfigDedicatedForNR</i> Container for providing the dedicated configurations for NR sidelink communication, the octet string contains the NR <i>RRCReconfiguration</i> message as specified in TS 38.331 [82]. In this version of the specification, the NR RRC message only includes fields related to NR sidelink communication, i.e. <i>sl-ConfigDedicatedNR</i> , <i>measConfig</i> and/or <i>otherConfig</i> . If the UE is configured by the current Pcell with <i>sl-ScheduledConfig</i> set to setup (i.e., NR sidelink communication mode 1), the network only includes <i>sl-PrioritizationThres</i> and <i>sl-ConfiguredGrantConfig</i> that only includes the configurations of configured sidelink grant Type 1 in the field <i>sl-ScheduledConfig</i> . |
| <i>sl-SSB-PriorityEUTRA</i> Indicates the priority of LTE PSSS/SSSS/PSBCH transmission and reception. |
| <i>sl-V2X-ConfigDedicated</i> Indicates sidelink configuration for non-P2X related V2X sidelink communication as well as P2X related V2X sidelink communication. |
| <i>smtc</i> The SSB periodicity/offset/duration configuration of target cell for NR PSCell addition and SN change. It is based on timing reference of EUTRA PCell. NOTE 2. If the field is absent, the UE uses the SMTC in the <i>measObjectNR</i> having the same SSB frequency and subcarrier spacing, as configured before the reception of the RRC message. |
| <i>srs-SwitchFromServCellIndex</i> Indicates the serving cell whose UL transmission may be interrupted during SRS transmission on a PUSCH-less cell. During SRS transmission on a PUSCH-less cell, the UE may temporarily suspend the UL transmission on a serving cell with PUSCH in the same CG to allow the PUSCH-less cell to transmit SRS. The PUSCH-less cell is always a TDD cell but the serving cell with PUSCH may be either a FDD or TDD cell. |
| <i>systemInformationBlockType1Dedicated</i> This field is used to transfer <i>SystemInformationBlockType1</i> or <i>SystemInformationBlockType1-BR</i> to the UE. |
| <i>systemInformationBlockType2Dedicated</i> This field is used to transfer BR version of <i>SystemInformationBlockType2</i> to BL UEs or UEs in CE or <i>SystemInformationBlockType2</i> to non-BL UEs. |
| <i>t350</i> Timer T350 as described in clause 7.3. Value <i>minN</i> corresponds to N minutes. |
| <i>tdm-PatternConfig</i> This field is used when power control or IMD issues require single UL transmission in (NG)EN-DC as specified in TS 38.101-3 [101] and TS 38.213 [88]. |
| <i>tdm-PatternConfig2</i> This field is used for dual UL transmission in EN-DC with LTE FDD PCell and for single UL transmission in EN-DC with LTE FDD/TDD PCell, as specified in TS 38.101-3 [101] and TS 38.213 [88]. The network sets at most one of <i>tdm-PatternConfig</i> and <i>tdm-PatternConfig2</i> to setup. When this field is configured in EN-DC with LTE TDD PCell, it is not applicable if TDD configuration is sa0 or sa6 in SIB1. |
| <i>tdm-PatternConfigNE-DC</i> This field is used when power control or IMD issues require single UL transmission in NE-DC as specified in TS 38.101-3 [101] and TS 38.213 [88]. |

| Conditional presence | Explanation |
|----------------------|---|
| <i>EARFCN-max</i> | The field is mandatory present if <i>dl-CarrierFreq-r10</i> is included and set to <i>maxEARFCN</i> . Otherwise the field is not present. |
| <i>FDD-PCell</i> | This field is optionally present, need ON, for a FDD PCell if there is no SCell with configured uplink. Otherwise, the field is not present. |
| <i>FDD-PSCell</i> | This field is optionally present, need ON, for a FDD PSCell if there is no SCell with configured uplink. Otherwise, the field is not present. |
| <i>fullConfig</i> | This field is mandatory present for handover within E-UTRA when the <i>fullConfig</i> is included; otherwise it is optionally present, Need OP. |
| <i>HO</i> | The field is mandatory present in case of handover within E-UTRA or to E-UTRA; otherwise the field is not present. The field is not present if source PCell resources after a DAPS handover have not been released. |
| <i>HO-Reestab</i> | The field is mandatory present in case of inter-system handover within E-UTRA or handover from NR to E-UTRA/EPC; it is optionally present, need ON, in case of intra-system handover within E-UTRA or upon the first reconfiguration after RRC connection re-establishment; or for intra-system handover from NR to E-UTRA, otherwise the field is not present. |
| <i>HO-5GC</i> | The field is mandatory present in case of handover within E-UTRA/5GC, handover to E-UTRA/5GC, handover from NR to E-UTRA/EPC, or handover from E-UTRA/5GC to E-UTRA/EPC, otherwise the field is not present. |
| <i>HO-toEPC</i> | The field is mandatory present in case of handover within E-UTRA/EPC or to E-UTRA/EPC, except handover from NR or E-UTRA/5GC, otherwise the field is not present. |
| <i>HO-toEUTRA</i> | The field is mandatory present in case of handover to E-UTRA or for reconfigurations when <i>fullConfig</i> is included; otherwise the field is optionally present, need ON. |
| <i>nonFullConfig</i> | The field is not present when the <i>fullConfig</i> is included or in case of handover to E-UTRA; otherwise it is optional present, need ON. |
| <i>nonHO</i> | The field is not present in case of handover within E-UTRA or to E-UTRA; otherwise it is optional present, need ON. |
| <i>SCellAdd</i> | The field is mandatory present upon SCell addition; otherwise it is not present. |
| <i>SCellAdd2</i> | The field is mandatory present upon SCell addition; otherwise it is optionally present, need ON. |

NOTE 1: Fields *sk-Counter* and *nr-RadioBearerConfig1/2* are placed outside *nr-Config*, as these may be configured while the UE is not configured with (NG)EN-DC.

NOTE 2: It is not specified whether the timing reference for the SMTC configuration is the source EUTRA PCell or the target EUTRA PCell in case the NR PSCell addition or SN change takes place simultaneously with handover. As a consequence, explicit SMTC configuration is only supported when the source EUTRA PCell and the target EUTRA PCell of the handover are SFN/subframe-synchronized.

– *RRCCConnectionReconfigurationComplete*

The *RRCCConnectionReconfigurationComplete* message is used to confirm the successful completion of an RRC connection reconfiguration.

Signalling radio bearer: SRB1

RLC-SAP: AM

Logical channel: DCCH

Direction: UE to E-UTRAN

RRCCConnectionReconfigurationComplete message

```
-- ASN1START
RRCCConnectionReconfigurationComplete ::= SEQUENCE {
    rrc-TransactionIdentifier      RRC-TransactionIdentifier,
    criticalExtensions             CHOICE {
        rrcConnectionReconfigurationComplete-r8
        RRCConnectionReconfigurationComplete-r8-IEs,
        criticalExtensionsFuture   SEQUENCE {}
    }
}
RRCCConnectionReconfigurationComplete-r8-IEs ::= SEQUENCE {
```

```

    nonCriticalExtension                RRCConnectionReconfigurationComplete-v8a0-IEs  OPTIONAL
  }
RRCConnectionReconfigurationComplete-v8a0-IEs ::= SEQUENCE {
    lateNonCriticalExtension            OCTET STRING                                OPTIONAL,
    nonCriticalExtension                RRCConnectionReconfigurationComplete-v1020-IEs  OPTIONAL
}
RRCConnectionReconfigurationComplete-v1020-IEs ::= SEQUENCE {
    rlf-InfoAvailable-r10              ENUMERATED {true}                        OPTIONAL,
    logMeasAvailable-r10               ENUMERATED {true}                        OPTIONAL,
    nonCriticalExtension                RRCConnectionReconfigurationComplete-v1130-IEs  OPTIONAL
}
RRCConnectionReconfigurationComplete-v1130-IEs ::= SEQUENCE {
    connEstFailInfoAvailable-r11       ENUMERATED {true}                        OPTIONAL,
    nonCriticalExtension                RRCConnectionReconfigurationComplete-v1250-IEs  OPTIONAL
}
RRCConnectionReconfigurationComplete-v1250-IEs ::= SEQUENCE {
    logMeasAvailableMBSFN-r12          ENUMERATED {true}                        OPTIONAL,
    nonCriticalExtension                RRCConnectionReconfigurationComplete-v1430-IEs
    OPTIONAL
}
RRCConnectionReconfigurationComplete-v1430-IEs ::= SEQUENCE {
    perCC-GapIndicationList-r14        PerCC-GapIndicationList-r14          OPTIONAL,
    numFreqEffective-r14               INTEGER (1..12)                        OPTIONAL,
    numFreqEffectiveReduced-r14        INTEGER (1..12)                        OPTIONAL,
    nonCriticalExtension                RRCConnectionReconfigurationComplete-v1510-IEs
    OPTIONAL
}
RRCConnectionReconfigurationComplete-v1510-IEs ::= SEQUENCE {
    scg-ConfigResponseNR-r15           OCTET STRING                                OPTIONAL,
    nonCriticalExtension                RRCConnectionReconfigurationComplete-v1530-IEs
    OPTIONAL
}
RRCConnectionReconfigurationComplete-v1530-IEs ::= SEQUENCE {
    logMeasAvailableBT-r15             ENUMERATED {true}                        OPTIONAL,
    logMeasAvailableWLAN-r15           ENUMERATED {true}                        OPTIONAL,
    flightPathInfoAvailable-r15        ENUMERATED {true}                        OPTIONAL,
    nonCriticalExtension                SEQUENCE {}                            OPTIONAL
}
-- ASN1STOP

```

***RRCConnectionReconfigurationComplete* field descriptions**

numFreqEffective

This field is used to indicate the number of effective frequencies that a UE measures in series according to TS 36.133 [16]. Simultaneous measurement in parallel on multiple frequencies can be equivalent to a single effective frequency. The frequencies configured for reduced measurement performance should not be included.

numFreqEffectiveReduced

This field is used to indicate the number of effective frequencies that a UE measures in series according to TS 36.133 [16] for frequencies configured for reduced measurement performance. Simultaneous measurement in parallel on multiple frequencies can be equivalent to a single effective frequency.

perCC-GapIndicationList

This field is used to indicate per CC measurement gap preference by the UE.

scg-ConfigResponseNR

Includes the NR *RRCReconfigurationComplete* message as defined in TS 38.331 [82].

RRCConnectionReestablishment

The *RRCConnectionReestablishment* message is used to re-establish SRB1.

Signalling radio bearer: SRB0

RLC-SAP: TM

Logical channel: CCCH

Direction: E-UTRAN to UE

RRConnectionReestablishment message

```
-- ASN1START
RRConnectionReestablishment ::= SEQUENCE {
    rrc-TransactionIdentifier      RRC-TransactionIdentifier,
    criticalExtensions             CHOICE {
        c1                       CHOICE {
            rrcConnectionReestablishment-r8      RRConnectionReestablishment-r8-IEs,
            spare7 NULL,
            spare6 NULL, spare5 NULL, spare4      NULL,
            spare3 NULL, spare2 NULL, spare1      NULL
        },
        criticalExtensionsFuture      SEQUENCE {}
    }
}

RRConnectionReestablishment-r8-IEs ::= SEQUENCE {
    radioResourceConfigDedicated      RadioResourceConfigDedicated,
    nextHopChainingCount              NextHopChainingCount,
    nonCriticalExtension              RRConnectionReestablishment-v8a0-IEs    OPTIONAL
}

RRConnectionReestablishment-v8a0-IEs ::= SEQUENCE {
    lateNonCriticalExtension          OCTET STRING                        OPTIONAL,
    nonCriticalExtension              SEQUENCE {}                        OPTIONAL
}
-- ASN1STOP
```

RRConnectionReestablishmentComplete

The *RRConnectionReestablishmentComplete* message is used to confirm the successful completion of an RRC connection re-establishment.

Signalling radio bearer: SRB1

RLC-SAP: AM

Logical channel: DCCH

Direction: UE to E-UTRAN

RRConnectionReestablishmentComplete message

```
-- ASN1START
RRConnectionReestablishmentComplete ::= SEQUENCE {
    rrc-TransactionIdentifier      RRC-TransactionIdentifier,
    criticalExtensions             CHOICE {
        rrcConnectionReestablishmentComplete-r8      RRConnectionReestablishmentComplete-r8-IEs,
        criticalExtensionsFuture      SEQUENCE {}
    }
}

RRConnectionReestablishmentComplete-r8-IEs ::= SEQUENCE {
    nonCriticalExtension              RRConnectionReestablishmentComplete-v920-IEs    OPTIONAL
}

RRConnectionReestablishmentComplete-v920-IEs ::= SEQUENCE {
    rlf-InfoAvailable-r9              ENUMERATED {true}                        OPTIONAL,
    nonCriticalExtension              RRConnectionReestablishmentComplete-v8a0-IEs    OPTIONAL
}
-- ASN1STOP
```

```

RRCConnectionReestablishmentComplete-v8a0-IEs ::= SEQUENCE {
    lateNonCriticalExtension      OCTET STRING OPTIONAL,
    nonCriticalExtension          RRCConnectionReestablishmentComplete-v1020-IEs OPTIONAL
}

RRCConnectionReestablishmentComplete-v1020-IEs ::= SEQUENCE {
    logMeasAvailable-r10         ENUMERATED {true} OPTIONAL,
    nonCriticalExtension          RRCConnectionReestablishmentComplete-v1130-IEs OPTIONAL
}

RRCConnectionReestablishmentComplete-v1130-IEs ::= SEQUENCE {
    connEstFailInfoAvailable-r11 ENUMERATED {true} OPTIONAL,
    nonCriticalExtension          RRCConnectionReestablishmentComplete-v1250-IEs OPTIONAL
}

RRCConnectionReestablishmentComplete-v1250-IEs ::= SEQUENCE {
    logMeasAvailableMBSFN-r12    ENUMERATED {true} OPTIONAL,
    nonCriticalExtension          RRCConnectionReestablishmentComplete-v1530-IEs OPTIONAL
}

RRCConnectionReestablishmentComplete-v1530-IEs ::= SEQUENCE {
    logMeasAvailableBT-r15       ENUMERATED {true} OPTIONAL,
    logMeasAvailableWLAN-r15     ENUMERATED {true} OPTIONAL,
    flightPathInfoAvailable-r15  ENUMERATED {true} OPTIONAL,
    nonCriticalExtension          SEQUENCE {} OPTIONAL
}

-- ASN1STOP

```

***RRCConnectionReestablishmentComplete* field descriptions**

rlf-InfoAvailable

This field is used to indicate the availability of radio link failure or handover failure related measurements

– ***RRCConnectionReestablishmentReject***

The *RRCConnectionReestablishmentReject* message is used to indicate the rejection of an RRC connection re-establishment request.

Signalling radio bearer: SRB0

RLC-SAP: TM

Logical channel: CCCH

Direction: E-UTRAN to UE

***RRCConnectionReestablishmentReject* message**

```

-- ASN1START

RRCConnectionReestablishmentReject ::= SEQUENCE {
    criticalExtensions          CHOICE {
        rrcConnectionReestablishmentReject-r8
        criticalExtensionsFuture RRCConnectionReestablishmentReject-r8-IEs,
    }
}

RRCConnectionReestablishmentReject-r8-IEs ::= SEQUENCE {
    nonCriticalExtension          RRCConnectionReestablishmentReject-v8a0-IEs OPTIONAL
}

RRCConnectionReestablishmentReject-v8a0-IEs ::= SEQUENCE {
    lateNonCriticalExtension      OCTET STRING OPTIONAL,
    nonCriticalExtension          SEQUENCE {} OPTIONAL
}

-- ASN1STOP

```

– *RRCCConnectionReestablishmentRequest*

The *RRCCConnectionReestablishmentRequest* message is used to request the reestablishment of an RRC connection.

Signalling radio bearer: SRB0

RLC-SAP: TM

Logical channel: CCCH

Direction: UE to E-UTRAN

RRCCConnectionReestablishmentRequest message

```
-- ASN1START
RRCCConnectionReestablishmentRequest ::= SEQUENCE {
    criticalExtensions      CHOICE {
        rrcConnectionReestablishmentRequest-r8
            RRCCConnectionReestablishmentRequest-r8-IEs,
        criticalExtensionsFuture
            SEQUENCE {}
    }
}

RRCCConnectionReestablishmentRequest-r8-IEs ::= SEQUENCE {
    ue-Identity              ReestabUE-Identity,
    reestablishmentCause     ReestablishmentCause,
    spare                    BIT STRING (SIZE (2))
}

ReestabUE-Identity ::= SEQUENCE {
    c-RNTI                  C-RNTI,
    physCellId              PhysCellId,
    shortMAC-I              ShortMAC-I
}

ReestablishmentCause ::= ENUMERATED {
    reconfigurationFailure, handoverFailure,
    otherFailure, spare1
}

-- ASN1STOP
```

| <i>RRCCConnectionReestablishmentRequest</i> field descriptions | |
|--|---|
| <i>physCellId</i> | The Physical Cell Identity of the PCell the UE was connected to prior to the failure. |
| <i>reestablishmentCause</i> | Indicates the failure cause that triggered the re-establishment procedure. eNB is not expected to reject a <i>RRCCConnectionReestablishmentRequest</i> due to unknown cause value being used by the UE. |
| <i>ue-Identity</i> | UE identity included to retrieve UE context and to facilitate contention resolution by lower layers. |

– *RRCCConnectionReject*

The *RRCCConnectionReject* message is used to reject the RRC connection establishment or to reject the EDT procedure.

Signalling radio bearer: SRB0

RLC-SAP: TM

Logical channel: CCCH

Direction: E-UTRAN to UE

RRCCConnectionReject message

```
-- ASN1START
RRCCConnectionReject ::= SEQUENCE {
```

```

criticalExtensions CHOICE {
  c1 CHOICE {
    rrcConnectionReject-r8 RRCConnectionReject-r8-IEs,
    spare3 NULL, spare2 NULL, spare1 NULL
  },
  criticalExtensionsFuture SEQUENCE {}
}

RRCConnectionReject-r8-IEs ::= SEQUENCE {
  waitTime INTEGER (1..16),
  nonCriticalExtension RRCConnectionReject-v8a0-IEs OPTIONAL
}

RRCConnectionReject-v8a0-IEs ::= SEQUENCE {
  lateNonCriticalExtension OCTET STRING OPTIONAL,
  nonCriticalExtension RRCConnectionReject-v1020-IEs OPTIONAL
}

RRCConnectionReject-v1020-IEs ::= SEQUENCE {
  extendedWaitTime-r10 INTEGER (1..1800) OPTIONAL, -- Need ON
  nonCriticalExtension RRCConnectionReject-v1130-IEs OPTIONAL
}

RRCConnectionReject-v1130-IEs ::= SEQUENCE {
  deprioritisationReq-r11 SEQUENCE {
    deprioritisationType-r11 ENUMERATED {frequency, e-utra},
    deprioritisationTimer-r11 ENUMERATED {min5, min10, min15, min30}
  } OPTIONAL, -- Need ON
  nonCriticalExtension RRCConnectionReject-v1320-IEs OPTIONAL
}

RRCConnectionReject-v1320-IEs ::= SEQUENCE {
  rrc-SuspendIndication-r13 ENUMERATED {true} OPTIONAL, -- Need ON
  nonCriticalExtension SEQUENCE {} OPTIONAL
}

-- ASN1STOP

```

***RRCConnectionReject* field descriptions**

deprioritisationReq

Indicates whether the current frequency or RAT is to be de-prioritised. The UE shall be able to store a deprioritisation request for up to 8 frequencies (applicable when receiving another frequency specific deprioritisation request before T325 expiry).

deprioritisationTimer

Indicates the period for which either the current carrier frequency or E-UTRA is deprioritised. Value *minN* corresponds to N minutes.

extendedWaitTime

Value in seconds for the wait time for Delay Tolerant access requests.

rrc-SuspendIndication

If present, this field indicates that the UE should remain suspended and not release its stored context.

waitTime

Wait time value in seconds.

RRCConnectionRelease

The *RRCConnectionRelease* message is used to command the release of an RRC connection, or to complete an UP-EDT procedure.

Signalling radio bearer: SRB1

RLC-SAP: AM

Logical channel: DCCH

Direction: E-UTRAN to UE

RRConnectionRelease message

```
-- ASN1START
RRConnectionRelease ::= SEQUENCE {
    rrc-TransactionIdentifier RRC-TransactionIdentifier,
    criticalExtensions CHOICE {
        c1 CHOICE {
            rrcConnectionRelease-r8 RRCConnectionRelease-r8-IEs,
            spare3 NULL, spare2 NULL, spare1 NULL
        },
        criticalExtensionsFuture SEQUENCE {}
    }
}

RRConnectionRelease-r8-IEs ::= SEQUENCE {
    releaseCause ReleaseCause,
    redirectedCarrierInfo RedirectedCarrierInfo OPTIONAL, -- Need ON
    idleModeMobilityControlInfo IdleModeMobilityControlInfo OPTIONAL, -- Need OP
    nonCriticalExtension RRCConnectionRelease-v890-IEs OPTIONAL
}

RRConnectionRelease-v890-IEs ::= SEQUENCE {
    lateNonCriticalExtension OCTET STRING (CONTAINING RRCConnectionRelease-v9e0-IEs)
    OPTIONAL,
    nonCriticalExtension RRCConnectionRelease-v920-IEs OPTIONAL
}

-- Late non critical extensions
RRConnectionRelease-v9e0-IEs ::= SEQUENCE {
    redirectedCarrierInfo-v9e0 RedirectedCarrierInfo-v9e0 OPTIONAL, -- Cond
    NoRedirect-r8
    idleModeMobilityControlInfo-v9e0 IdleModeMobilityControlInfo-v9e0 OPTIONAL, -- Cond
    IdleInfoEUTRA
    nonCriticalExtension SEQUENCE {} OPTIONAL
}

-- Regular non critical extensions
RRConnectionRelease-v920-IEs ::= SEQUENCE {
    cellInfoList-r9 CHOICE {
        geran-r9 CellInfoListGERAN-r9,
        utra-FDD-r9 CellInfoListUTRA-FDD-r9,
        utra-TDD-r9 CellInfoListUTRA-TDD-r9,
        ...,
        utra-TDD-r10 CellInfoListUTRA-TDD-r10
    } OPTIONAL, -- Cond Redirection
    nonCriticalExtension RRCConnectionRelease-v1020-IEs OPTIONAL
}

RRConnectionRelease-v1020-IEs ::= SEQUENCE {
    extendedWaitTime-r10 INTEGER (1..1800) OPTIONAL, -- Need ON
    nonCriticalExtension RRCConnectionRelease-v1320-IEs OPTIONAL
}

RRConnectionRelease-v1320-IEs ::= SEQUENCE {
    resumeIdentity-r13 ResumeIdentity-r13 OPTIONAL, -- Need OR
    nonCriticalExtension RRCConnectionRelease-v1530-IEs OPTIONAL
}

RRConnectionRelease-v1530-IEs ::= SEQUENCE {
    drb-ContinueROHC-r15 ENUMERATED {true} OPTIONAL, -- Cond UP-EDT
    nextHopChainingCount-r15 NextHopChainingCount OPTIONAL, -- Cond EarlySec
    measIdleConfig-r15 MeasIdleConfigDedicated-r15 OPTIONAL, -- Need ON
    rrc-InactiveConfig-r15 RRC-InactiveConfig-r15 OPTIONAL, -- Need OR
    cn-Type-r15 ENUMERATED {epc,fivegc} OPTIONAL, -- Need OR
    nonCriticalExtension RRCConnectionRelease-v1540-IEs OPTIONAL
}

RRConnectionRelease-v1540-IEs ::= SEQUENCE {
```

```

    waitTime                INTEGER (1..16)        OPTIONAL, -- Cond 5GC
    nonCriticalExtension     RRCCConnectionRelease-v15b0-IEs OPTIONAL
}

RRCCConnectionRelease-v15b0-IEs ::= SEQUENCE {
    noLastCellUpdate-r15     ENUMERATED {true}      OPTIONAL, -- Need OP
    nonCriticalExtension     RRCCConnectionRelease-v1610-IEs OPTIONAL
}

RRCCConnectionRelease-v1610-IEs ::= SEQUENCE {
    fullI-RNTI-r16           I-RNTI-r15            OPTIONAL, -- Need OR
    shortI-RNTI-r16          ShortI-RNTI-r15        OPTIONAL, -- Need OR
    pur-Config-r16           SetupRelease {PUR-Config-r16} OPTIONAL, -- Need ON
    rrc-InactiveConfig-v1610 RRC-InactiveConfig-v1610 OPTIONAL, -- Cond BLCE-IDLEeDRX
    releaseIdleMeasConfig    ENUMERATED {true}      OPTIONAL, -- Need ON
    altFreqPriorities-r16    ENUMERATED {true}      OPTIONAL, -- Need ON
    t323-r16                 ENUMERATED {
        min5, min10, min20, min30, min60, min120, min180,
        min720}
        OPTIONAL, -- Need OR
    nonCriticalExtension     SEQUENCE {}            OPTIONAL
}

ReleaseCause ::=
    ENUMERATED {loadBalancingTAUrequired,
        other, cs-FallbackHighPriority-v1020, rrc-Suspend-v1320}

RedirectedCarrierInfo ::=
    CHOICE {
        eutra                ARFCN-ValueEUTRA,
        geran                CarrierFreqsGERAN,
        utra-FDD             ARFCN-ValueUTRA,
        utra-TDD             ARFCN-ValueUTRA,
        cdma2000-HRPD        CarrierFreqCDMA2000,
        cdma2000-1xRTT       CarrierFreqCDMA2000,
        ...,
        utra-TDD-r10         CarrierFreqListUTRA-TDD-r10,
        nr-r15               CarrierInfoNR-r15
    }

RedirectedCarrierInfo-v9e0 ::=
    SEQUENCE {
        eutra-v9e0           ARFCN-ValueEUTRA-v9e0
    }

RRC-InactiveConfig-r15 ::= SEQUENCE {
    fullI-RNTI-r15          I-RNTI-r15,
    shortI-RNTI-r15         ShortI-RNTI-r15,
    ran-PagingCycle-r15     ENUMERATED { rf32, rf64, rf128, rf256} OPTIONAL, --Need
OR
    ran-NotificationAreaInfo-r15 RAN-NotificationAreaInfo-r15 OPTIONAL, --Need ON
    periodic-RNAU-timer-r15     ENUMERATED {min5, min10, min20, min30, min60,
        min120, min360, min720} OPTIONAL, --Need OR
    nextHopChainingCount-r15    NextHopChainingCount OPTIONAL, --Cond INACTIVE
    dummy                      SEQUENCE{} OPTIONAL
}

RRC-InactiveConfig-v1610 ::= SEQUENCE {
    ran-PagingCycle-v1610     ENUMERATED {rf512, rf1024}
}

RAN-NotificationAreaInfo-r15 ::= CHOICE {
    cellList-r15             PLMN-RAN-AreaCellList-r15,
    ran-AreaConfigList-r15   PLMN-RAN-AreaConfigList-r15
}

PLMN-RAN-AreaCellList-r15 ::= SEQUENCE (SIZE (1..maxPLMN-r15)) OF PLMN-RAN-AreaCell-r15

PLMN-RAN-AreaCell-r15 ::= SEQUENCE {
    plmn-Identity-r15        PLMN-Identity OPTIONAL,
    ran-AreaCells-r15        SEQUENCE (SIZE (1..32)) OF CellIdentity
}

PLMN-RAN-AreaConfigList-r15 ::= SEQUENCE (SIZE (1..maxPLMN-r15)) OF PLMN-RAN-AreaConfig-r15

PLMN-RAN-AreaConfig-r15 ::= SEQUENCE {
    plmn-Identity-r15        PLMN-Identity OPTIONAL,
    ran-Area-r15             SEQUENCE (SIZE (1..16)) OF RAN-AreaConfig-r15
}

RAN-AreaConfig-r15 ::= SEQUENCE {
    trackingAreaCode-5GC-r15 TrackingAreaCode-5GC-r15,

```

```

    ran-AreaCodeList-r15          SEQUENCE (SIZE (1..32)) OF RAN-AreaCode-r15 OPTIONAL    --Need OR
}

CarrierFreqListUTRA-TDD-r10 ::=          SEQUENCE (SIZE (1..maxFreqUTRA-TDD-r10)) OF ARFCN-ValueUTRA

IdleModeMobilityControlInfo ::=          SEQUENCE {
    freqPriorityListEUTRA          FreqPriorityListEUTRA          OPTIONAL,          -- Need ON
    freqPriorityListGERAN          FreqsPriorityListGERAN          OPTIONAL,          -- Need ON
    freqPriorityListUTRA-FDD       FreqPriorityListUTRA-FDD        OPTIONAL,          -- Need ON
    freqPriorityListUTRA-TDD       FreqPriorityListUTRA-TDD        OPTIONAL,          -- Need ON
    bandClassPriorityListHRPD      BandClassPriorityListHRPD      OPTIONAL,          -- Need ON
    bandClassPriorityListLXRTT     BandClassPriorityListLXRTT      OPTIONAL,          -- Need ON
    t320                          ENUMERATED {
                                min5, min10, min20, min30, min60, min120, min180,
                                spare1}                                OPTIONAL,          -- Need OR
    ...,
    [[ freqPriorityListExtEUTRA-r12 FreqPriorityListExtEUTRA-r12    OPTIONAL          --
Need ON
    ]],
    [[ freqPriorityListEUTRA-v1310  FreqPriorityListEUTRA-v1310    OPTIONAL,          --
Need ON
    freqPriorityListExtEUTRA-v1310  FreqPriorityListExtEUTRA-v1310  OPTIONAL          --
Need ON
    ]],
    [[ freqPriorityListNR-r15        FreqPriorityListNR-r15        OPTIONAL          -- Need ON
    ]]
}

IdleModeMobilityControlInfo-v9e0 ::=          SEQUENCE {
    freqPriorityListEUTRA-v9e0      SEQUENCE (SIZE (1..maxFreq)) OF FreqPriorityEUTRA-v9e0
}

FreqPriorityListEUTRA ::=          SEQUENCE (SIZE (1..maxFreq)) OF FreqPriorityEUTRA

FreqPriorityListExtEUTRA-r12 ::=          SEQUENCE (SIZE (1..maxFreq)) OF FreqPriorityEUTRA-r12

FreqPriorityListEUTRA-v1310 ::=          SEQUENCE (SIZE (1..maxFreq)) OF FreqPriorityEUTRA-v1310

FreqPriorityListExtEUTRA-v1310 ::=          SEQUENCE (SIZE (1..maxFreq)) OF FreqPriorityEUTRA-v1310

FreqPriorityEUTRA ::=          SEQUENCE {
    carrierFreq                    ARFCN-ValueEUTRA,
    cellReselectionPriority        CellReselectionPriority
}

FreqPriorityEUTRA-v9e0 ::=          SEQUENCE {
    carrierFreq-v9e0              ARFCN-ValueEUTRA-v9e0          OPTIONAL          -- Cond EARFCN-max
}

FreqPriorityEUTRA-r12 ::=          SEQUENCE {
    carrierFreq-r12               ARFCN-ValueEUTRA-r9,
    cellReselectionPriority-r12    CellReselectionPriority
}

FreqPriorityEUTRA-v1310 ::=          SEQUENCE {
    cellReselectionSubPriority-r13 CellReselectionSubPriority-r13  OPTIONAL          --
Need ON
}

FreqPriorityListNR-r15 ::=          SEQUENCE (SIZE (1..maxFreq)) OF FreqPriorityNR-r15

FreqPriorityNR-r15 ::=          SEQUENCE {
    carrierFreq-r15              ARFCN-ValueNR-r15,
    cellReselectionPriority-r15   CellReselectionPriority,
    cellReselectionSubPriority-r15 CellReselectionSubPriority-r13    OPTIONAL          -- Need
OR
}

FreqsPriorityListGERAN ::=          SEQUENCE (SIZE (1..maxGNFG)) OF FreqsPriorityGERAN

FreqsPriorityGERAN ::=          SEQUENCE {
    carrierFreqs                  CarrierFreqsGERAN,
    cellReselectionPriority        CellReselectionPriority
}

FreqPriorityListUTRA-FDD ::=          SEQUENCE (SIZE (1..maxUTRA-FDD-Carrier)) OF FreqPriorityUTRA-FDD

FreqPriorityUTRA-FDD ::=          SEQUENCE {

```

```

        carrierFreq          ARFCN-ValueUTRA,
        cellReselectionPriority CellReselectionPriority
    }

FreqPriorityListUTRA-TDD ::= SEQUENCE (SIZE (1..maxUTRA-TDD-Carrier)) OF FreqPriorityUTRA-TDD

FreqPriorityUTRA-TDD ::= SEQUENCE {
    carrierFreq          ARFCN-ValueUTRA,
    cellReselectionPriority CellReselectionPriority
}

BandClassPriorityListHRPD ::= SEQUENCE (SIZE (1..maxCDMA-BandClass)) OF BandClassPriorityHRPD

BandClassPriorityHRPD ::= SEQUENCE {
    bandClass          BandclassCDMA2000,
    cellReselectionPriority CellReselectionPriority
}

BandClassPriorityListLXRTT ::= SEQUENCE (SIZE (1..maxCDMA-BandClass)) OF BandClassPriorityLXRTT

BandClassPriorityLXRTT ::= SEQUENCE {
    bandClass          BandclassCDMA2000,
    cellReselectionPriority CellReselectionPriority
}

CellInfoListGERAN-r9 ::= SEQUENCE (SIZE (1..maxCellInfoGERAN-r9)) OF CellInfoGERAN-r9

CellInfoGERAN-r9 ::= SEQUENCE {
    physCellId-r9      PhysCellIdGERAN,
    carrierFreq-r9      CarrierFreqGERAN,
    systemInformation-r9 SystemInfoListGERAN
}

CarrierInfoNR-r15 ::= SEQUENCE {
    carrierFreq-r15      ARFCN-ValueNR-r15,
    subcarrierSpacingSSB-r15 ENUMERATED {kHz15, kHz30, kHz120, kHz240},
    smtc-r15             MTC-SSB-NR-r15 OPTIONAL -- Need OP
}

CellInfoListUTRA-FDD-r9 ::= SEQUENCE (SIZE (1..maxCellInfoUTRA-r9)) OF CellInfoUTRA-FDD-r9

CellInfoUTRA-FDD-r9 ::= SEQUENCE {
    physCellId-r9      PhysCellIdUTRA-FDD,
    utra-BCCH-Container-r9 OCTET STRING
}

CellInfoListUTRA-TDD-r9 ::= SEQUENCE (SIZE (1..maxCellInfoUTRA-r9)) OF CellInfoUTRA-TDD-r9

CellInfoUTRA-TDD-r9 ::= SEQUENCE {
    physCellId-r9      PhysCellIdUTRA-TDD,
    utra-BCCH-Container-r9 OCTET STRING
}

CellInfoListUTRA-TDD-r10 ::= SEQUENCE (SIZE (1..maxCellInfoUTRA-r9)) OF CellInfoUTRA-TDD-r10

CellInfoUTRA-TDD-r10 ::= SEQUENCE {
    physCellId-r10      PhysCellIdUTRA-TDD,
    carrierFreq-r10      ARFCN-ValueUTRA,
    utra-BCCH-Container-r10 OCTET STRING
}

-- ASN1STOP

```

| <i>RRCConnectionRelease</i> field descriptions |
|--|
| <i>altFreqPriorities</i> Indicates that the UE shall apply the alternative cell reselection priorities, when available. This field is not configured together with <i>idleModeMobilityControlInfo</i> . |
| <i>carrierFreq</i> or <i>bandClass</i> The carrier frequency (UTRA, E-UTRA, and NR) and band class (HRPD and 1xRTT) for which the associated cellReselectionPriority is applied. For NR, the <i>ARFCN-ValueNR</i> corresponds to a GSCN value as specified in TS 38.101 [85]. |
| <i>carrierFreqs</i> The list of GERAN carrier frequencies organised into one group of GERAN carrier frequencies. |
| <i>cellInfoList</i> Used to provide system information of one or more cells on the redirected inter-RAT carrier frequency. The system information can be used if, upon redirection, the UE selects an inter-RAT cell indicated by the <i>physCellId</i> and <i>carrierFreq</i> (GERAN and UTRA TDD) or by the <i>physCellId</i> (other RATs). The choice shall match the <i>redirectedCarrierInfo</i> . In particular, E-UTRAN only applies value <i>utra-TDD-r10</i> in case <i>redirectedCarrierInfo</i> is set to <i>utra-TDD-r10</i> . |
| <i>cellList</i> Indicates a list of cells configured as RAN area. For each element, in the absence of <i>plmn-Identity</i> the UE considers the registered PLMN. Total number of cells across all PLMNs does not exceed 32. |
| <i>cn-Type</i> The <i>cn-Type</i> is used to indicate that the UE is redirected from 5GC to EPC or 5GC when <i>redirectedCarrierInfo</i> indicates E-UTRA frequency. |
| <i>drb-ContinueROHC</i> This field indicates whether to continue or reset the header compression protocol context for the DRBs configured with the header compression protocol. Presence of the field indicates that the header compression protocol context continues when UE initiates UP-EDT in the same cell, while absence indicates that the header compression protocol context is reset. |
| <i>dummy</i> This field is not used in the specification. If received it shall be ignored by the UE. |
| <i>extendedWaitTime</i> Value in seconds for the wait time for Delay Tolerant access requests. |
| <i>freqPriorityListX</i> Provides a cell reselection priority for each frequency, by means of separate lists for each RAT (including E-UTRA). The UE shall be able to store at least 3 occurrences of <i>FreqsPriorityGERAN</i> . If E-UTRAN includes <i>freqPriorityListEUTRA-v9e0</i> and/or <i>freqPriorityListEUTRA-v1310</i> it includes the same number of entries, and listed in the same order, as in <i>freqPriorityListEUTRA</i> (i.e. without suffix). Field <i>freqPriorityListExt</i> includes additional neighbouring inter-frequencies, i.e. extending the size of the inter-frequency carrier list using the general principles specified in 5.1.2. EUTRAN only includes <i>freqPriorityListExtEUTRA</i> if <i>freqPriorityListEUTRA</i> (i.e without suffix) includes <i>maxFreq</i> entries. If E-UTRAN includes <i>freqPriorityListExtEUTRA-v1310</i> it includes the same number of entries, and listed in the same order, as in <i>freqPriorityListExtEUTRA-r12</i> . |
| <i>idleModeMobilityControlInfo</i> Provides dedicated cell reselection priorities. Used for cell reselection as specified in TS 36.304 [4]. For E-UTRA and UTRA frequencies, a UE that supports multi-band cells for the concerned RAT considers the dedicated priorities to be common for all overlapping bands (i.e. regardless of the ARFCN that is used). |
| <i>measIdleConfig</i> Indicates a one-shot measurement configuration to be stored and used by the UE while in RRC_IDLE or RRC_INACTIVE. |
| <i>noLastCellUpdate</i> Presence of the field indicates that the last used cell for WUS shall not be updated. |
| <i>periodic-RNAU-timer</i> Refers to the timer that triggers the periodic RNAU procedure in UE. Value <i>min5</i> corresponds to 5 minutes, value <i>min10</i> corresponds to 10 minutes and so on. |
| <i>ran-Area</i> Indicates whether TA code(s) or RAN area code(s) are used for the RAN notification area. The network uses only TA code(s) or RAN area code(s) to configure a UE. Total number of TACs across all PLMNs does not exceed 16. Total number of RAN-AreaCode across all PLMNs does not exceed 32. |
| <i>ran-NotificationAreaInfo</i> Network ensures that the UE in RRC_INACTIVE always has a valid <i>ran-NotificationAreaInfo</i> . |
| <i>ranAreaConfigList</i> Indicates a list of RAN area codes or RA code(s) as RAN area. For each element, in the absence of <i>plmn-Identity</i> the UE considers the registered PLMN. |
| <i>ran-pagingCycle</i> Refers to the UE specific cycle for RAN-initiated paging. Value <i>rf32</i> corresponds to 32 radio frames, <i>rf64</i> corresponds to 64 radio frames and so on. |

| <i>RRCConnectionRelease</i> field descriptions | |
|---|---|
| <i>altFreqPriorities</i> | Indicates that the UE shall apply the alternative cell reselection priorities, when available. This field is not configured together with <i>idleModeMobilityControllInfo</i> . |
| <i>redirectedCarrierInfo</i> | The <i>redirectedCarrierInfo</i> indicates a carrier frequency (downlink for FDD) and is used to redirect the UE to an E-UTRA or an inter-RAT carrier frequency, by means of the cell selection upon leaving RRC_CONNECTED as specified in TS 36.304 [4]. The value <i>geran</i> can only be included after successful security activation when UE is connected to 5GC. |
| <i>releaseCause</i> | The <i>releaseCause</i> is used to indicate the reason for releasing the RRC Connection. The cause value <i>cs-FallbackHighPriority</i> is only applicable when <i>redirectedCarrierInfo</i> is present with the value set to <i>utra-FDD</i> , <i>utra-TDD</i> or <i>utra-TDD-r10</i> . E-UTRAN should not set the <i>releaseCause</i> to <i>loadBalancingTAURequired</i> or to <i>cs-FallbackHighPriority</i> if the <i>extendedWaitTime</i> is present. The network should not set the <i>releaseCause</i> to <i>loadBalancingTAURequired</i> if the UE is connected to 5GC. The network does not set the <i>releaseCause</i> to <i>rrc-Suspend</i> if the UE is configured with a DAPS bearer, i.e. if source PCell resources after a DAPS handover have not been released. |
| <i>releaseIdleMeasConfig</i> | Indicates that the UE shall release the idle/inactive measurement configurations, if configured. |
| <i>rrc-InactiveConfig</i> | Indicates configuration for the RRC_INACTIVE state. The network does not configure this field when the UE is redirected to an inter-RAT carrier frequency or if the UE is configured with a DAPS bearer. |
| <i>smtc</i> | The SSB periodicity/offset/duration configuration of the redirected target NR frequency. It is based on the timing reference of EUTRAN PCell. If the field is absent, the UE uses the SMTC configured in the <i>measObjectNR</i> having the same SSB frequency and subcarrier spacing |
| <i>subcarrierSpacingSSB</i> | Indicate subcarrier spacing of SSB of redirected target NR frequency. Only the values 15 or 30 (<6GHz), 120 kHz or 240 kHz (>6GHz) are applicable. |
| <i>systemInformation</i> | Container for system information of the GERAN cell i.e. one or more System Information (SI) messages as defined in TS 44.018 [45], table 9.1.1. |
| <i>t320</i> | Timer T320 as described in clause 7.3. Value minN corresponds to N minutes. |
| <i>t323</i> | Timer T323 as described in clause 7.3. Value minN corresponds to N minutes. |
| <i>utra-BCCH-Container</i> | Contains System Information Container message as defined in TS 25.331 [19]. |
| <i>waitTime</i> | Wait time value in seconds. |

| Conditional presence | Explanation |
|-----------------------------|--|
| <i>5GC</i> | The field is optionally present, Need ON, if the UE is connected to 5GC; otherwise the field is not present. |
| <i>BLCE-IDLEeDRX</i> | The field is optionally present, Need OR, if the UE is a BL UE or UE in CE and the UE is connected to 5GC and IDLE mode eDRX is configured and <i>ran-PagingCycle-r15</i> is absent; otherwise the field is not present. |
| <i>EARFCN-max</i> | The field is mandatory present if the corresponding <i>carrierFreq</i> (i.e. without suffix) is set to <i>maxEARFCN</i> . Otherwise the field is not present. |
| <i>EarlySec</i> | When the UE is connected to 5GC, the field is mandatory present. When the UE is connected to EPC, the field is optionally present, Need ON, if the UE supports UP-EDT or UP transmission using PUR or early security reactivation and <i>releaseCause</i> is set to <i>rrc-Suspend</i> ; otherwise the field is not present. |
| <i>IdleInfoEUTRA</i> | The field is optionally present, Need OP, if the <i>IdleModeMobilityControllInfo</i> (i.e. without suffix) is included and includes <i>freqPriorityListEUTRA</i> ; otherwise the field is not present. |
| <i>INACTIVE</i> | The field is mandatory present in this release. |
| <i>NoRedirect-r8</i> | The field is optionally present, Need OP, if the <i>redirectedCarrierInfo</i> (i.e. without suffix) is not included; otherwise the field is not present. |
| <i>Redirection</i> | The field is optionally present, Need ON, if the <i>redirectedCarrierInfo</i> is included and set to <i>geran</i> , <i>utra-FDD</i> , <i>utra-TDD</i> or <i>utra-TDD-r10</i> ; otherwise the field is not present. |
| <i>UP-EDT</i> | The field is optionally present, Need ON, if the UE supports UP-EDT and <i>releaseCause</i> is set to <i>rrc-Suspend</i> ; otherwise the field is not present. |

– *RRCConnectionRequest*

The *RRCConnectionRequest* message is used to request the establishment of an RRC connection.

Signalling radio bearer: SRB0

RLC-SAP: TM

Logical channel: CCCH

Direction: UE to E-UTRAN

RRCConnectionRequest message

```

-- ASN1START
RRCConnectionRequest ::=
    criticalExtensions
        rrcConnectionRequest-r8
        rrcConnectionRequest-r15
    }
SEQUENCE {
    CHOICE {
        RRCConnectionRequest-r8-IEs,
        RRCConnectionRequest-5GC-r15-IEs
    }
}

RRCConnectionRequest-r8-IEs ::=
    ue-Identity
    establishmentCause
    spare
SEQUENCE {
    InitialUE-Identity,
    EstablishmentCause,
    BIT STRING (SIZE (1))
}

RRCConnectionRequest-5GC-r15-IEs ::=
    ue-Identity
    establishmentCause
    spare
SEQUENCE {
    InitialUE-Identity-5GC,
    EstablishmentCause-5GC,
    BIT STRING (SIZE (1))
}

InitialUE-Identity ::=
    s-TMSI
    randomValue
CHOICE {
    S-TMSI,
    BIT STRING (SIZE (40))
}

InitialUE-Identity-5GC ::=
    ng-5G-S-TMSI-Part1
    randomValue
CHOICE {
    BIT STRING (SIZE (40)),
    BIT STRING (SIZE (40))
}

EstablishmentCause ::=
    emergency, highPriorityAccess, mt-Access, mo-Signalling,
    mo-Data, delayTolerantAccess-v1020, mo-VoiceCall-v1280,
    spare1}
ENUMERATED {

EstablishmentCause-5GC ::=
    emergency, highPriorityAccess, mt-Access, mo-Signalling,
    mo-Data, mo-VoiceCall, spare2, spare1}
ENUMERATED {

-- ASN1STOP

```

| <i>RRCConnectionRequest</i> field descriptions |
|--|
| establishmentCause Provides the establishment cause for the RRC connection request as provided by the upper layers. W.r.t. the cause value names: highPriorityAccess concerns AC11..AC15, 'mt' stands for 'Mobile Terminating' and 'mo' for 'Mobile Originating'. eNB is not expected to reject a <i>RRCConnectionRequest</i> due to unknown cause value being used by the UE. The cause value of <i>delayTolerantAccess</i> is not used for E-UTRA/5GC in this release. |
| randomValue Integer value in the range 0 to 2 ⁴⁰ – 1. |
| ng-5G-S-TMSI-Part1 The rightmost 40 bits of 5G-S-TMSI. |
| ue-Identity UE identity included to facilitate contention resolution by lower layers. |

– *RRCCConnectionResume*

The *RRCCConnectionResume* message is used to resume the suspended RRC connection.

Signalling radio bearer: SRB1

RLC-SAP: AM

Logical channel: DCCH

Direction: E-UTRAN to UE

RRCCConnectionResume message

```
-- ASN1START

RRCCConnectionResume-r13 ::= SEQUENCE {
    rrc-TransactionIdentifier      RRC-TransactionIdentifier,
    criticalExtensions             CHOICE {
        c1                        CHOICE {
            rrcConnectionResume-r13  RRCCConnectionResume-r13-IEs,
            spare3                     NULL,
            spare2                     NULL,
            spare1                     NULL
        },
        criticalExtensionsFuture      SEQUENCE {}
    }
}

RRCCConnectionResume-r13-IEs ::= SEQUENCE {
    radioResourceConfigDedicated-r13  RadioResourceConfigDedicated  OPTIONAL,  -- Need ON
    nextHopChainingCount-r13          NextHopChainingCount,
    measConfig-r13                    MeasConfig                    OPTIONAL,  -- Need ON
    antennaInfoDedicatedPCell-r13     AntennaInfoDedicated-v10i0  OPTIONAL,  -- Need ON
    drb-ContinueROHC-r13              ENUMERATED {true}             OPTIONAL,  -- Need OP
    lateNonCriticalExtension           OCTET STRING                 OPTIONAL,
    rrcConnectionResume-v1430-IEs     RRCCConnectionResume-v1430-IEs  OPTIONAL
}

RRCCConnectionResume-v1430-IEs ::= SEQUENCE {
    otherConfig-r14                   OtherConfig-r9                OPTIONAL,  -- Need ON
    rrcConnectionResume-v1510-IEs     RRCCConnectionResume-v1510-IEs  OPTIONAL
}

RRCCConnectionResume-v1510-IEs ::= SEQUENCE {
    sk-Counter-r15                    INTEGER (0.. 65535)            OPTIONAL,  -- Need ON
    nr-RadioBearerConfig1-r15         OCTET STRING                 OPTIONAL,  -- Need ON
    nr-RadioBearerConfig2-r15         OCTET STRING                 OPTIONAL,  -- Need ON
    nonCriticalExtension               RRCCConnectionResume-v1530-IEs  OPTIONAL
}

RRCCConnectionResume-v1530-IEs ::= SEQUENCE {
    fullConfig-r15                    ENUMERATED {true}             OPTIONAL,  -- Need ON
    nonCriticalExtension               RRCCConnectionResume-v1610-IEs  OPTIONAL
}

RRCCConnectionResume-v1610-IEs ::= SEQUENCE {
    idleModeMeasurementReq-r16        ENUMERATED {true}            OPTIONAL,  -- Need ON
    restoreMCG-SCells                 ENUMERATED {true}            OPTIONAL,  -- Need ON
    restoreSCG                        ENUMERATED {true}            OPTIONAL,  -- Cond EarlySec
    sCellToAddModList-r16              SCellToAddModList-r16        OPTIONAL,  -- Cond EarlySec
    sCellToReleaseList-r16            SCellToReleaseListExt-r13     OPTIONAL,  -- Need ON
    sCellGroupToReleaseList-r16       SCellGroupToReleaseList-r15   OPTIONAL,  -- Need ON
    sCellGroupToAddModList-r16        SCellGroupToAddModList-r15   OPTIONAL,  -- Cond EarlySec
    nr-SecondaryCellGroupConfig       OCTET STRING                 OPTIONAL,  -- Cond
RestoreSCG
    p-MaxEUTRA-r16                    P-Max                        OPTIONAL,  -- Need OR
    p-MaxUE-FR1-r16                   P-Max                        OPTIONAL,  -- Need OR
    tdm-PatternConfig-r16             TDM-PatternConfig-r15        OPTIONAL,  -- Cond FDD-
PCell
    tdm-PatternConfig2-r16            TDM-PatternConfig-r15        OPTIONAL,  -- Need OR
    nonCriticalExtension               SEQUENCE {}                  OPTIONAL
}

-- ASN1STOP
```

| <i>RRConnectionResume</i> field descriptions | |
|--|---|
| <i>drb-ContinueROHC</i> | This field indicates whether to continue or reset the header compression protocol context for the DRBs configured with EUTRA PDCP and the header compression protocol. Presence of the field indicates that the header compression protocol context continues while absence indicates that the header compression protocol context is reset. |
| <i>fullConfig</i> | Indicates that the full configuration option is applicable for the <i>RRConnectionResume</i> message. |
| <i>idleModeMeasurementReq</i> | This field indicates that the UE shall report the idle/inactive measurements to the network in the <i>RRConnectionResumeComplete</i> message |
| <i>p-MaxEUTRA</i> | Indicates the maximum power available for E-UTRA. |
| <i>p-MaxUE-FR1</i> | The maximum total transmit power to be used by the UE across all serving cells in frequency range 1 (FR1) across all cell groups. The maximum transmit power that the UE may use may be additionally limited on cell- or cell-group level. The field is optionally present, if (NG)EN-DC (nr-Config-r15) has been configured. It is absent otherwise. |
| <i>nr-RadioBearerConfig1, nr-RadioBearerConfig2</i> | Includes the NR <i>RadioBearerConfig</i> IE as specified in TS 38.331 [82]. The field includes the configuration of RBs configured with NR PDCP. |
| <i>nr-SecondaryCellGroupConfig</i> | Includes the NR <i>RRCReconfiguration</i> message as specified in TS 38.331 [82]. In this version of the specification, the NR RRC message only includes fields <i>secondaryCellGroup</i> , with at least <i>reconfigurationWithSync</i> , <i>otherConfig</i> and/ or <i>measConfig</i> . |
| <i>restoreMCG-SCells</i> | Indicates that the UE shall restore the MCG Scell configurations from the UE AS Context or UE Inactive AS Context, if configured. |
| <i>restoreSCG</i> | If included, the UE shall restore the SCG configurations from the UE AS Context or UE Inactive AS Context, if configured. |
| <i>sCellGroupToAddModList</i> | Indicates the SCell group to be added or modified. |
| <i>sCellGroupToReleaseList</i> | Indicates the SCell group to be released. |
| <i>sCellToAddModList</i> | List of SCells to be added or modified. |
| <i>sCellToReleaseList</i> | List of SCells to be released. |
| <i>sk-Counter</i> | A one-shot counter used upon initial configuration of S-K _{gNB} as well as upon refresh of S-K _{gNB} . E-UTRAN provides this field when the UE is configured with an (SN-terminated) RB using S-K _{gNB} or NR SCG is configured. |

| Conditional presence | Explanation |
|-----------------------------|---|
| <i>EarlySec</i> | For EPC, the field is optionally present, Need ON, if the UE supports early security reactivation; otherwise the field is not present. For 5GC, the field is optionally present, Need ON. |
| <i>RestoreSCG</i> | The field is mandatory present if <i>restoreSCG</i> is configured. It is optionally present, Need ON, otherwise. For EPC, this field can be present only if the UE supports early security reactivation. |
| <i>FDD-PCell</i> | This field is optionally present, need ON, for an FDD PCell if there is no SCell with configured uplink. Otherwise, the field is not present, need OR. |

– ***RRConnectionResumeComplete***

The *RRConnectionResumeComplete* message is used to confirm the successful completion of an RRC connection resumption.

Signalling radio bearer: SRB1

RLC-SAP: AM

Logical channel: DCCH

Direction: UE to E-UTRAN

***RRConnectionResumeComplete* message**

```
-- ASN1START

RRConnectionResumeComplete-r13 ::= SEQUENCE {
    rrc-TransactionIdentifier      RRC-TransactionIdentifier,
    criticalExtensions              CHOICE {
        rrcConnectionResumeComplete-r13      RRConnectionResumeComplete-r13-IEs,
        criticalExtensionsFuture              SEQUENCE {}
    }
}

RRConnectionResumeComplete-r13-IEs ::= SEQUENCE {
    selectedPLMN-Identity-r13      INTEGER (1..maxPLMN-r11)      OPTIONAL,
    dedicatedInfoNAS-r13           DedicatedInfoNAS              OPTIONAL,
    rlf-InfoAvailable-r13          ENUMERATED {true}              OPTIONAL,
    logMeasAvailable-r13           ENUMERATED {true}              OPTIONAL,
    connEstFailInfoAvailable-r13   ENUMERATED {true}              OPTIONAL,
    mobilityState-r13             ENUMERATED {normal, medium, high, spare} OPTIONAL,
    mobilityHistoryAvail-r13       ENUMERATED {true}              OPTIONAL,
    logMeasAvailableMBSFN-r13     ENUMERATED {true}              OPTIONAL,
    lateNonCriticalExtension       OCTET STRING                  OPTIONAL,
    nonCriticalExtension           RRConnectionResumeComplete-v1530-IEs OPTIONAL
}

RRConnectionResumeComplete-v1530-IEs ::= SEQUENCE {
    logMeasAvailableBT-r15         ENUMERATED {true}              OPTIONAL,
    logMeasAvailableWLAN-r15       ENUMERATED {true}              OPTIONAL,
    idleMeasAvailable-r15          ENUMERATED {true}              OPTIONAL,
    flightPathInfoAvailable-r15    ENUMERATED {true}              OPTIONAL,
    nonCriticalExtension           RRConnectionResumeComplete-v1610-IEs OPTIONAL
}

RRConnectionResumeComplete-v1610-IEs ::= SEQUENCE {
    measResultListIdle-r16         MeasResultListIdle-r15        OPTIONAL,
    measResultListExtIdle-r16      MeasResultListExtIdle-r16     OPTIONAL,
    measResultListIdleNR-r16       MeasResultListIdleNR-r16      OPTIONAL,
    scg-ConfigResponseNR-r16      OCTET STRING                  OPTIONAL,
    nonCriticalExtension           SEQUENCE {}                    OPTIONAL
}

-- ASN1STOP
```

***RRConnectionResumeComplete* field descriptions**

idleMeasAvailable

Indication that the UE has idle/inactive measurement report available.

selectedPLMN-Identity

Index of the PLMN selected by the UE from the *plmn-IdentityList* fields included in SIB1. 1 if the 1st PLMN is selected from the 1st *plmn-IdentityList* included in SIB1, 2 if the 2nd PLMN is selected from the same *plmn-IdentityList*, or when no more PLMN are present within the same *plmn-IdentityList*, then the PLMN listed 1st in the subsequent *plmn-IdentityList* within the same SIB1 and so on. The *selectedPLMN-Identity* is referred to the PLMN list for 5GC if the UE is in *RR_INACTIVE* state.

– ***RRConnectionResumeRequest***

The *RRConnectionResumeRequest* message is used to request the resumption of a suspended RRC connection or to perform UP-EDT.

Signalling radio bearer: SRB0

RLC-SAP: TM

Logical channel: CCCH

Direction: UE to E-UTRAN

***RRConnectionResumeRequest* message**

```
-- ASN1START
RRConnectionResumeRequest-r13 ::= SEQUENCE {
    criticalExtensions      CHOICE {
        rrcConnectionResumeRequest-r13  RRConnectionResumeRequest-r13-IEs,
        rrcConnectionResumeRequest-r15  RRConnectionResumeRequest-5GC-r15-IEs
    }
}

RRConnectionResumeRequest-r13-IEs ::= SEQUENCE {
    resumeIdentity-r13      CHOICE {
        resumeID-r13        ResumeIdentity-r13,
        truncatedResumeID-r13  BIT STRING (SIZE (24))
    },
    shortResumeMAC-I-r13    BIT STRING (SIZE (16)),
    resumeCause-r13        ResumeCause,
    spare                   BIT STRING (SIZE (1))
}

RRConnectionResumeRequest-5GC-r15-IEs ::= SEQUENCE {
    resumeIdentity-r15      CHOICE {
        fullI-RNTI-r15      I-RNTI-r15,
        shortI-RNTI-r15     ShortI-RNTI-r15
    },
    shortResumeMAC-I-r15    BIT STRING (SIZE (16)),
    resumeCause-r15        ResumeCause-r15,
    spare                   BIT STRING (SIZE (1))
}

ResumeCause ::= ENUMERATED {
    emergency, highPriorityAccess, mt-Access, mo-Signalling,
    mo-Data, delayTolerantAccess-v1020, mo-VoiceCall-v1280,
    mt-EDT-v1610
}

ResumeCause-r15 ::= ENUMERATED {
    emergency, highPriorityAccess, mt-Access, mo-Signalling,
    mo-Data, rna-Update, mo-VoiceCall, spare1
}
-- ASN1STOP
```

***RRConnectionResumeRequest* field descriptions**

resumeCause

Provides the resume cause for the RRC connection resume request as provided by the upper layers. The network is not expected to reject a *RRConnectionResumeRequest* due to unknown cause value being used by the UE.

resumeIdentity

UE identity to facilitate UE context retrieval at eNB

shortResumeMAC-I

Authentication token to facilitate UE authentication at eNB

RRConnectionSetup

The *RRConnectionSetup* message is used to establish SRB1.

Signalling radio bearer: SRB0

RLC-SAP: TM

Logical channel: CCCH

Direction: E-UTRAN to UE

RRCConnectionSetup message

```
-- ASN1START
RRCConnectionSetup ::=
    rrc-TransactionIdentifier      SEQUENCE {
    criticalExtensions              RRC-TransactionIdentifier,
    c1                             CHOICE {
        rrcConnectionSetup-r8      CHOICE {
            spare7 NULL,
            spare6 NULL, spare5 NULL, spare4 NULL,
            spare3 NULL, spare2 NULL, spare1 NULL
        },
        criticalExtensionsFuture    SEQUENCE {}
    }
}

RRCConnectionSetup-r8-IEs ::= SEQUENCE {
    radioResourceConfigDedicated  RadioResourceConfigDedicated,
    nonCriticalExtension           RRCConnectionSetup-v8a0-IEs      OPTIONAL
}

RRCConnectionSetup-v8a0-IEs ::= SEQUENCE {
    lateNonCriticalExtension       OCTET STRING                    OPTIONAL,
    nonCriticalExtension           RRCConnectionSetup-v1610-IEs    OPTIONAL
}

RRCConnectionSetup-v1610-IEs ::= SEQUENCE {
    dedicatedInfoNAS-r16          DedicatedInfoNAS                OPTIONAL, -- Need ON
    nonCriticalExtension           SEQUENCE {}                     OPTIONAL
}
-- ASN1STOP
```

RRCConnectionSetup field descriptions

dedicatedInfoNAS

Downlink NAS PDU in case of mobile terminated CP-EDT. E-UTRAN may include this field only if the *RRCConnectionSetup* is in response to *RRCEarlyDataRequest* with establishment cause *mt-Access*.

RRCConnectionSetupComplete

The *RRCConnectionSetupComplete* message is used to confirm the successful completion of an RRC connection establishment.

Signalling radio bearer: SRB1

RLC-SAP: AM

Logical channel: DCCH

Direction: UE to E-UTRAN

RRCConnectionSetupComplete message

```
-- ASN1START
RRCConnectionSetupComplete ::=
    rrc-TransactionIdentifier      SEQUENCE {
    criticalExtensions              RRC-TransactionIdentifier,
    c1                             CHOICE {
        rrcConnectionSetupComplete-r8      CHOICE {
            spare3 NULL, spare2 NULL, spare1 NULL
        }
    }
}
```

```

    },
    criticalExtensionsFuture SEQUENCE {}
  }
}

RRConnectionSetupComplete-r8-IEs ::= SEQUENCE {
  selectedPLMN-Identity      INTEGER (1..maxPLMN-r11),
  registeredMME              RegisteredMME,
  dedicatedInfoNAS           DedicatedInfoNAS,
  nonCriticalExtension       RRConnectionSetupComplete-v8a0-IEs OPTIONAL
}

RRConnectionSetupComplete-v8a0-IEs ::= SEQUENCE {
  lateNonCriticalExtension   OCTET STRING OPTIONAL,
  nonCriticalExtension       RRConnectionSetupComplete-v1020-IEs OPTIONAL
}

RRConnectionSetupComplete-v1020-IEs ::= SEQUENCE {
  gummei-Type-r10           ENUMERATED {native, mapped} OPTIONAL,
  rlf-InfoAvailable-r10     ENUMERATED {true} OPTIONAL,
  logMeasAvailable-r10     ENUMERATED {true} OPTIONAL,
  rn-SubframeConfigReq-r10  ENUMERATED {required, notRequired} OPTIONAL,
  nonCriticalExtension       RRConnectionSetupComplete-v1130-IEs OPTIONAL
}

RRConnectionSetupComplete-v1130-IEs ::= SEQUENCE {
  connEstFailInfoAvailable-r11 ENUMERATED {true} OPTIONAL,
  nonCriticalExtension         RRConnectionSetupComplete-v1250-IEs OPTIONAL
}

RRConnectionSetupComplete-v1250-IEs ::= SEQUENCE {
  mobilityState-r12         ENUMERATED {normal, medium, high, spare} OPTIONAL,
  mobilityHistoryAvail-r12  ENUMERATED {true} OPTIONAL,
  logMeasAvailableMBSFN-r12 ENUMERATED {true} OPTIONAL,
  nonCriticalExtension       RRConnectionSetupComplete-v1320-IEs OPTIONAL
}

RRConnectionSetupComplete-v1320-IEs ::= SEQUENCE {
  ce-ModeB-r13              ENUMERATED {supported} OPTIONAL,
  s-TMSI-r13                S-TMSI OPTIONAL,
  attachWithoutPDN-Connectivity-r13 ENUMERATED {true} OPTIONAL,
  up-CIoT-EPS-Optimisation-r13  ENUMERATED {true} OPTIONAL,
  cp-CIoT-EPS-Optimisation-r13  ENUMERATED {true} OPTIONAL,
  nonCriticalExtension       RRConnectionSetupComplete-v1330-IEs OPTIONAL
}

RRConnectionSetupComplete-v1330-IEs ::= SEQUENCE {
  ue-CE-NeedULGaps-r13     ENUMERATED {true} OPTIONAL,
  nonCriticalExtension       RRConnectionSetupComplete-v1430-IEs OPTIONAL
}

RRConnectionSetupComplete-v1430-IEs ::= SEQUENCE {
  dcn-ID-r14                INTEGER (0..65535) OPTIONAL,
  nonCriticalExtension       RRConnectionSetupComplete-v1530-IEs OPTIONAL
}

RRConnectionSetupComplete-v1530-IEs ::= SEQUENCE {
  logMeasAvailableBT-r15    ENUMERATED {true} OPTIONAL,
  logMeasAvailableWLAN-r15  ENUMERATED {true} OPTIONAL,
  idleMeasAvailable-r15     ENUMERATED {true} OPTIONAL,
  flightPathInfoAvailable-r15 ENUMERATED {true} OPTIONAL,
  connectTo5GC-r15          ENUMERATED {true} OPTIONAL,
  registeredAMF-r15         RegisteredAMF-r15 OPTIONAL,
  s-NSSAI-list-r15          SEQUENCE (SIZE (1..maxNrofS-NSSAI-r15)) OF S-NSSAI-r15
OPTIONAL,
  ng-5G-S-TMSI-Bits-r15     CHOICE {
    ng-5G-S-TMSI-r15        NG-5G-S-TMSI-r15,
    ng-5G-S-TMSI-Part2-r15  BIT STRING (SIZE (8))
  } OPTIONAL,
  nonCriticalExtension       RRConnectionSetupComplete-v1540-IEs OPTIONAL
}

RRConnectionSetupComplete-v1540-IEs ::= SEQUENCE {
  gummei-Type-v1540         ENUMERATED {mappedFrom5G-v1540} OPTIONAL,
  guami-Type-r15            ENUMERATED {native, mapped} OPTIONAL,
  nonCriticalExtension       RRConnectionSetupComplete-v1610-IEs OPTIONAL
}

```

```

RRCCConnectionSetupComplete-v1610-IEs ::= SEQUENCE {
    rlos-Request-r16          ENUMERATED {true}          OPTIONAL,
    cp-CIoT-5GS-Optimisation-r16  ENUMERATED {true}      OPTIONAL,
    up-CIoT-5GS-Optimisation-r16  ENUMERATED {true}      OPTIONAL,
    pur-ConfigID-r16            PUR-ConfigID-r16         OPTIONAL,
    lte-M-r16                   ENUMERATED {true}        OPTIONAL,
    iab-NodeIndication           ENUMERATED {true}        OPTIONAL,
    nonCriticalExtension         SEQUENCE {}              OPTIONAL
}

RegisteredMME ::=
    plmn-Identity          PLMN-Identity          OPTIONAL,
    mmegi                  BIT STRING (SIZE (16)),
    mmec                   MMEC
}

RegisteredAMF-r15 ::=
    plmn-Identity-r15      PLMN-Identity          OPTIONAL,
    amf-Identififier-r15   AMF-Identififier-r15
}

-- ASN1STOP

```

| <i>RRConnectionSetupComplete</i> field descriptions |
|---|
| <i>attachWithoutPDN-Connectivity</i> This field is used to indicate that the UE performs an Attach without PDN connectivity procedure, as indicated by the upper layers and specified in TS 24.301 [35]. |
| <i>cp-CIoT-5GS-Optimisation</i> This field is included when the UE supports the Control plane Clot 5GS optimisation, as indicated by the upper layers, see TS 24.501 [95]. |
| <i>cp-CIoT-EPS-Optimisation</i> This field is included when the UE supports the Control plane Clot EPS Optimisation, as indicated by the upper layers, see TS 24.301 [35]. |
| <i>ce-ModeB</i> Indicates whether the UE supports operation in CE mode B, as specified in TS 36.306 [5]. |
| <i>connectTo5GC</i> This field is not used in the specification. It shall not be sent by the UE. |
| <i>dcn-ID</i> The Dedicated Core Network Identity, see TS 23.401 [41]. |
| <i>guami-Type</i> This field is used to indicate whether the GUAMI included is native (derived from native 5G-GUTI) or mapped (from EPS, derived from EPS GUTI) as specified in TS 24.501 [95]. |
| <i>gummei-Type</i> This field is used to indicate whether the GUMMEI included is native (assigned by EPC) or mapped. The value <i>native</i> indicates the GUMMEI is native, <i>mapped</i> indicates the GUMMEI is mapped from 2G/3G identifiers, and <i>mappedFrom5G</i> indicates the GUMMEI is mapped from 5G identifiers. A UE that sets <i>gummei-Type-v1540</i> to <i>mappedFrom5G</i> shall also include <i>gummei-Type-r10</i> and set it to <i>native</i> . |
| <i>iab-NodeIndication</i> This field is used to indicate that the connection is being established by an IAB-node [9]. |
| <i>idleMeasAvailable</i> Indication that the UE has idle/inactive measurement report available. |
| <i>lte-M</i> Indicates the UE is category M. |
| <i>mmegi</i> Provides the Group Identity of the registered MME within the PLMN, as provided by upper layers, see TS 23.003 [27]. |
| <i>mobilityState</i> This field indicates the UE mobility state (as defined in TS 36.304 [4], clause 5.2.4.3) just prior to UE going into RRC_CONNECTED state. The UE indicates the value of <i>medium</i> and <i>high</i> when being in Medium-mobility and High-mobility states respectively. Otherwise the UE indicates the value <i>normal</i> . |
| <i>ng-5G-S-TMSI-Part2</i> The leftmost 8 bits of 5G-S-TMSI. |
| <i>registeredAMF</i> This field is used to transfer the GUAMI of the AMF where the UE is registered, as provided by upper layers, see TS 23.003 [27]. |
| <i>registeredMME</i> This field is used to transfer the GUMMEI of the MME where the UE is registered, as provided by upper layers. |
| <i>rlos-Request</i> Indicates whether the UE is initiating RLOS as specified in TS 23.401 [41]. |
| <i>rn-SubframeConfigReq</i> If present, this field indicates that the connection establishment is for an RN and whether a subframe configuration is requested or not. |
| <i>selectedPLMN-Identity</i> Index of the PLMN selected by the UE from the <i>plmn-IdentityList</i> fields included in SIB1. 1 if the 1st PLMN is selected from the 1st <i>plmn-IdentityList</i> included in SIB1, 2 if the 2nd PLMN is selected from the same <i>plmn-IdentityList</i> , or when no more PLMN are present within the same <i>plmn-IdentityList</i> , then the PLMN listed 1st in the subsequent <i>plmn-IdentityList</i> within the same SIB1 and so on. |
| <i>s-NSSAI-List</i> This field is a list of S-NSSAI as indicated by the upper layers. The UE can report up to eight S-NSSAI per NSSAI, see TS 23.003 [27]. |
| <i>ue-CE-NeedULGaps</i> Indicates whether the UE needs uplink gaps during continuous uplink transmission in FDD as specified in TS 36.211 [21] and TS 36.306 [5]. |
| <i>up-CIoT-5GS-Optimisation</i> This field is included when the UE supports the User plane Clot 5GS optimisation, as indicated by the upper layers, see TS 24.501 [95]. |
| <i>up-CIoT-EPS-Optimisation</i> This field is included when the UE supports the User plane Clot EPS Optimisation, as indicated by the upper layers, see TS 24.301 [35]. |

– *RRCEarlyDataComplete*

The *RRCEarlyDataComplete* message is used to confirm the successful completion of the CP-EDT procedure.

Signalling radio bearer: SRB0

RLC-SAP: TM

Logical channel: CCCH

Direction: E-UTRAN to UE

***RRCEarlyDataComplete* message**

```
-- ASN1START
RRCEarlyDataComplete-r15 ::= SEQUENCE {
    criticalExtensions          CHOICE {
        rrcEarlyDataComplete-r15 RRCEarlyDataComplete-r15-IEs,
        criticalExtensionsFuture SEQUENCE {}
    }
}

RRCEarlyDataComplete-r15-IEs ::= SEQUENCE {
    dedicatedInfoNAS-r15          DedicatedInfoNAS          OPTIONAL, -- Need ON
    extendedWaitTime-r15          INTEGER (1..1800)          OPTIONAL, -- Need ON
    idleModeMobilityControlInfo-r15 IdleModeMobilityControlInfo OPTIONAL, -- Need OP
    idleModeMobilityControlInfoExt-r15 IdleModeMobilityControlInfo-v9e0 OPTIONAL, -- Cond
    IdleInfoEUTRA
    redirectedCarrierInfo-r15      RedirectedCarrierInfo-r15-IEs OPTIONAL, -- Need ON
    nonCriticalExtension           RRCEarlyDataComplete-v1590-IEs OPTIONAL
}

RRCEarlyDataComplete-v1590-IEs ::= SEQUENCE {
    lateNonCriticalExtension       OCTET STRING              OPTIONAL,
    nonCriticalExtension           SEQUENCE {}                OPTIONAL
}

RedirectedCarrierInfo-r15-IEs ::= CHOICE {
    eutra-r15                     ARFCN-ValueEUTRA-r9,
    geran-r15                     CarrierFreqsGERAN,
    utra-FDD-r15                  ARFCN-ValueUTRA,
    cdma2000-HRPD-r15             CarrierFreqCDMA2000,
    cdma2000-1xRTT-r15           CarrierFreqCDMA2000,
    utra-TDD-r15                  CarrierFreqListUTRA-TDD-r10
}
-- ASN1STOP
```

***RRCEarlyDataComplete* field descriptions**

extendedWaitTime

Value in seconds for the wait time for Delay Tolerant access requests.

| Conditional presence | Explanation |
|----------------------|---|
| <i>IdleInfoEUTRA</i> | The field is optionally present, Need OP, if the <i>IdleModeMobilityControlInfo-r15</i> is included and includes <i>freqPriorityListEUTRA</i> ; otherwise the field is not present. |

– *RRCEarlyDataRequest*

The *RRCEarlyDataRequest* message is used to initiate CP-EDT.

Signalling radio bearer: SRB0

RLC-SAP: TM

Logical channel: CCCH

Direction: UE to E-UTRAN

***RRCEarlyDataRequest* message**

```
-- ASN1START
RRCEarlyDataRequest-r15 ::= SEQUENCE {
    criticalExtensions      CHOICE {
        rrcEarlyDataRequest-r15      RRCEarlyDataRequest-r15-IEs,
        criticalExtensionsFuture      CHOICE {
            rrcEarlyDataRequest-5GC-r16      RRCEarlyDataRequest-5GC-r16-IEs,
            criticalExtensionsFuture-r16      SEQUENCE {}
        }
    }
}

RRCEarlyDataRequest-r15-IEs ::= SEQUENCE {
    s-TMSI-r15              S-TMSI,
    establishmentCause-r15  ENUMERATED {mo-Data, delayTolerantAccess},
    dedicatedInfoNAS-r15    DedicatedInfoNAS,
    nonCriticalExtension     RRCEarlyDataRequest-v1590-IEs      OPTIONAL
}

RRCEarlyDataRequest-v1590-IEs ::= SEQUENCE {
    lateNonCriticalExtension OCTET STRING      OPTIONAL,
    nonCriticalExtension     RRCEarlyDataRequest-v1610-IEs  OPTIONAL
}

RRCEarlyDataRequest-v1610-IEs ::= SEQUENCE {
    establishmentCause-v1610 ENUMERATED {mt-Access, spare3, spare2, spare1},
    nonCriticalExtension      SEQUENCE {}      OPTIONAL
}

RRCEarlyDataRequest-5GC-r16-IEs ::= SEQUENCE {
    ng-5G-S-TMSI-r16      NG-5G-S-TMSI-r15,
    establishmentCause-r16 ENUMERATED {mo-Data, spare3, spare2, spare1},
    dedicatedInfoNAS-r16   DedicatedInfoNAS,
    lateNonCriticalExtension OCTET STRING      OPTIONAL,
    nonCriticalExtension     SEQUENCE {}      OPTIONAL
}
-- ASN1STOP
```

***RRCEarlyDataRequest* field descriptions**

establishmentCause

Provides the establishment cause for the RRC Early Data Request as provided by the upper layers. W.r.t. the cause value names: 'mo' stands for 'Mobile Originating'. eNB is not expected to reject a *RRCEarlyDataRequest* due to unknown cause value being used by the UE. If *establishmentCause-v1610* is included, E-UTRAN ignores *establishmentCause-r15*.

SCGFailureInformation

The *SCGFailureInformation* message is used to provide information regarding E-UTRA SCG failures detected by the UE.

Signalling radio bearer: SRB1

RLC-SAP: AM

Logical channel: DCCH

Direction: UE to E-UTRAN

SCGFailureInformation message

```
-- ASN1START
SCGFailureInformation-r12 ::= SEQUENCE {
    criticalExtensions      CHOICE {
        c1                  CHOICE {
            scgFailureInformation-r12      SCGFailureInformation-r12-IEs,
            spare3 NULL, spare2 NULL, spare1 NULL
        },
        criticalExtensionsFuture      SEQUENCE {}
    }
}

SCGFailureInformation-r12-IEs ::= SEQUENCE {
    failureReportSCG-r12      FailureReportSCG-r12      OPTIONAL,
    nonCriticalExtension      SCGFailureInformation-v12d0a-IEs      OPTIONAL
}

SCGFailureInformation-v12d0a-IEs ::= SEQUENCE {
    lateNonCriticalExtension      OCTET STRING (CONTAINING SCGFailureInformation-v12d0b-IEs)
                                   OPTIONAL,
    nonCriticalExtension          SEQUENCE {}      OPTIONAL
}

-- Late non-critical extensions:
SCGFailureInformation-v12d0b-IEs ::= SEQUENCE {
    failureReportSCG-v12d0      FailureReportSCG-v12d0      OPTIONAL,
    nonCriticalExtension          SEQUENCE {}      OPTIONAL
}

-- Regular non-critical extensions:
FailureReportSCG-r12 ::= SEQUENCE {
    failureType-r12      ENUMERATED {t313-Expiry, randomAccessProblem,
                                     rlc-MaxNumRetx, scg-ChangeFailure },
    measResultServFreqList-r12      MeasResultServFreqList-r10      OPTIONAL,
    measResultNeighCells-r12      MeasResultList2EUTRA-r9      OPTIONAL,
    ...,
    [[ failureType-v1290      ENUMERATED {maxUL-TimingDiff-v1290} OPTIONAL
    ]],
    [[ measResultServFreqListExt-r13      MeasResultServFreqListExt-r13      OPTIONAL
    ]]
}

FailureReportSCG-v12d0 ::= SEQUENCE {
    measResultNeighCells-v12d0      MeasResultList2EUTRA-v9e0      OPTIONAL
}

-- ASN1STOP
```

SCGFailureInformationNR

The *SCGFailureInformationNR* message is used to provide information regarding NR SCG failures detected by the UE.

Signalling radio bearer: SRB1

RLC-SAP: AM

Logical channel: DCCH

Direction: UE to E-UTRAN

SCGFailureInformationNR message

```
-- ASN1START
SCGFailureInformationNR-r15 ::= SEQUENCE {
    criticalExtensions      CHOICE {
        c1                  CHOICE {
            scgFailureInformationNR-r15      SCGFailureInformationNR-r15-IEs,
            spare3 NULL, spare2 NULL, spare1 NULL
        },
        criticalExtensionsFuture      SEQUENCE {}
    }
}

SCGFailureInformationNR-r15-IEs ::= SEQUENCE {
    failureReportSCG-NR-r15      FailureReportSCG-NR-r15      OPTIONAL,
    nonCriticalExtension          SCGFailureInformationNR-v1590-IEs  OPTIONAL
}

SCGFailureInformationNR-v1590-IEs ::= SEQUENCE {
    lateNonCriticalExtension      OCTET STRING      OPTIONAL,
    nonCriticalExtension          SEQUENCE {}      OPTIONAL
}

FailureReportSCG-NR-r15 ::= SEQUENCE {
    failureType-r15              ENUMERATED {
        t310-Expiry, randomAccessProblem,
        rlc-MaxNumRetx,
        synchReconfigFailureSCG, scg-reconfigFailure,
        srb3-IntegrityFailure, other-r16},
    measResultFreqListNR-r15      MeasResultFreqListFailNR-r15      OPTIONAL,
    measResultSCG-r15            OCTET STRING      OPTIONAL,
    ...,
    [[ locationInfo-r16          LocationInfo-r10      OPTIONAL,
      logMeasResultListBT-r16    LogMeasResultListBT-r15      OPTIONAL,
      logMeasResultListWLAN-r16  LogMeasResultListWLAN-r15      OPTIONAL,
      failureType-v1610          ENUMERATED {t312-Expiry, scg-lbtFailure,
        beamFailureRecoveryFailure, bh-RLF, spare4, spare3,
        spare2, spare1} OPTIONAL
    ]]
}

MeasResultFreqListFailNR-r15 ::= SEQUENCE (SIZE (1..maxFreqNR-r15)) OF MeasResultFreqFailNR-r15

MeasResultFreqFailNR-r15 ::= SEQUENCE {
    carrierFreq-r15              ARFCN-ValueNR-r15,
    measResultCellList-r15       MeasResultCellListNR-r15      OPTIONAL,
    ...
}
-- ASN1STOP
```

SCGFailureInformationNR field descriptions

failureType

Indicates the cause of the SCG failure.

measResultFreqListNR

The field contains available results of measurements on NR frequencies the UE is configured to measure by *measConfig*.

measResultSCG

Includes the NR *MeasResultSCG-Failure* IE as specified in TS 38.331 [82]. The field contains available results of measurements on NR frequencies the UE is configured to measure by the NR RRCConfiguration message.

– SCPTMConfiguration

The *SCPTMConfiguration* message contains the control information applicable for MBMS services transmitted via SC-MRB.

Signalling radio bearer: N/A

RLC-SAP: UM

Logical channel: SC-MCCH

Direction: E-UTRAN to UE

SCPTMConfiguration message

```
-- ASN1START
SCPTMConfiguration-r13 ::= SEQUENCE {
    sc-mtch-InfoList-r13          SC-MTCH-InfoList-r13,
    scptm-NeighbourCellList-r13  SCPTM-NeighbourCellList-r13  OPTIONAL,  -- Need OP
    lateNonCriticalExtension      OCTET STRING                      OPTIONAL,
    nonCriticalExtension          SCPTMConfiguration-v1340          OPTIONAL
}

SCPTMConfiguration-v1340 ::= SEQUENCE {
    p-b-r13                      INTEGER (0..3)                  OPTIONAL,  -- Need ON
    nonCriticalExtension          SEQUENCE {}                     OPTIONAL
}
-- ASN1STOP
```

| SCPTMConfiguration field descriptions | |
|---------------------------------------|--|
| sc-mtch-InfoList | Provides the configuration of each SC-MTCH in the current cell. |
| scptm-NeighbourCellList | List of neighbour cells providing MBMS services via SC-MRB. When absent, the UE shall assume that MBMS services listed in the <i>SCPTMConfiguration</i> message are not provided via SC-MRB in any neighbour cell. |
| p-b | Parameter: P_B for the PDSCH scrambled by G-RNTI, see TS 36.213 [23], Table 5.2-1. |

– SCPTMConfiguration-BR

The *SCPTMConfiguration-BR* message contains the control information applicable for MBMS services transmitted via SC-MRB for BL UEs or UEs in CE.

Signalling radio bearer: N/A

RLC-SAP: UM

Logical channel: SC-MCCH

Direction: E-UTRAN to UE

SCPTMConfiguration-BR message

```
-- ASN1START
SCPTMConfiguration-BR-r14 ::= SEQUENCE {
    sc-mtch-InfoList-r14          SC-MTCH-InfoList-BR-r14,
    scptm-NeighbourCellList-r14  SCPTM-NeighbourCellList-r13  OPTIONAL,  -- Need OP
    p-b-r14                      INTEGER (0..3)                  OPTIONAL,  -- Need OR
    lateNonCriticalExtension      OCTET STRING                      OPTIONAL,
    nonCriticalExtension          SCPTMConfiguration-BR-v1610      OPTIONAL
}

SCPTMConfiguration-BR-v1610 ::= SEQUENCE {
    sc-MTCH-InfoList-MultiTB-r16  SC-MTCH-InfoList-BR-r14,
    multiTB-Gap-r16              ENUMERATED {sf2, sf4, sf8, sf16, sf32, sf64, sf128, spare}
}
```

```

    nonCriticalExtension      SEQUENCE {}
  }
  OPTIONAL, -- Need OR,
  OPTIONAL
-- ASN1STOP

```

SCPTMConfiguration-BR field descriptions

p-b

Parameter: P_B for the PDSCH scrambled by G-RNTI, see TS 36.213 [23], Table 5.2-1.

multiTB-Gap

Indicates scheduling gaps in sub-frames for SC-MTCH using multi-TB scheduling. Value sf2 corresponds to 2 sub-frames, value sf4 corresponds to 4 sub-frames and so on. If the field is absent, there is no scheduling gap.

sc-mtch-InfoList

Provides the configuration of each SC-MTCH not using multi-TB scheduling in the current cell for BL UEs or UEs in CE.

sc-MTCH-InfoList-MultiTB

Provides the configuration of each SC-MTCH using multi-TB scheduling in the current cell for BL UEs or UEs in CE. When this field is included, the total number of SC-MTCH configurations in *sc-mtch-InfoList* and *sc-MTCH-InfoList-MultiTB* cannot be more than *maxSC-MTCH-BR-r14*.

sctpm-NeighbourCellList

List of neighbour cells providing MBMS services via SC-MRB. When absent, the BL UE or UE in CE shall assume that MBMS services listed in the *SCPTMConfiguration-BR* message are not provided via SC-MRB in any neighbour cell.

SecurityModeCommand

The *SecurityModeCommand* message is used to command the activation of AS security.

Signalling radio bearer: SRB1

RLC-SAP: AM

Logical channel: DCCH

Direction: E-UTRAN to UE

SecurityModeCommand message

```

-- ASN1START
SecurityModeCommand ::=
    rrc-TransactionIdentifier      RRC-TransactionIdentifier,
    criticalExtensions              CHOICE {
        c1                         CHOICE {
            securityModeCommand-r8      SecurityModeCommand-r8-IEs,
            spare3 NULL, spare2 NULL, spare1 NULL
        },
        criticalExtensionsFuture        SEQUENCE {}
    }
}

SecurityModeCommand-r8-IEs ::=
    securityConfigSMC              SecurityConfigSMC,
    nonCriticalExtension            SecurityModeCommand-v8a0-IEs      OPTIONAL
}

SecurityModeCommand-v8a0-IEs ::= SEQUENCE {
    lateNonCriticalExtension        OCTET STRING                    OPTIONAL,
    nonCriticalExtension            SEQUENCE {}                     OPTIONAL
}

SecurityConfigSMC ::=
    securityAlgorithmConfig        SecurityAlgorithmConfig,
    ...
}
-- ASN1STOP

```

– *SecurityModeComplete*

The *SecurityModeComplete* message is used to confirm the successful completion of a security mode command.

Signalling radio bearer: SRB1

RLC-SAP: AM

Logical channel: DCCH

Direction: UE to E-UTRAN

SecurityModeComplete message

```
-- ASN1START

SecurityModeComplete ::=          SEQUENCE {
    rrc-TransactionIdentifier      RRC-TransactionIdentifier,
    criticalExtensions             CHOICE {
        securityModeComplete-r8   SecurityModeComplete-r8-IEs,
        criticalExtensionsFuture   SEQUENCE {}
    }
}

SecurityModeComplete-r8-IEs ::=  SEQUENCE {
    nonCriticalExtension           SecurityModeComplete-v8a0-IEs      OPTIONAL
}

SecurityModeComplete-v8a0-IEs ::= SEQUENCE {
    lateNonCriticalExtension       OCTET STRING                      OPTIONAL,
    nonCriticalExtension           SEQUENCE {}                       OPTIONAL
}

-- ASN1STOP
```

– *SecurityModeFailure*

The *SecurityModeFailure* message is used to indicate an unsuccessful completion of a security mode command.

Signalling radio bearer: SRB1

RLC-SAP: AM

Logical channel: DCCH

Direction: UE to E-UTRAN

SecurityModeFailure message

```
-- ASN1START

SecurityModeFailure ::=          SEQUENCE {
    rrc-TransactionIdentifier      RRC-TransactionIdentifier,
    criticalExtensions             CHOICE {
        securityModeFailure-r8   SecurityModeFailure-r8-IEs,
        criticalExtensionsFuture   SEQUENCE {}
    }
}

SecurityModeFailure-r8-IEs ::=  SEQUENCE {
    nonCriticalExtension           SecurityModeFailure-v8a0-IEs      OPTIONAL
}

SecurityModeFailure-v8a0-IEs ::= SEQUENCE {
    lateNonCriticalExtension       OCTET STRING                      OPTIONAL,
    nonCriticalExtension           SEQUENCE {}                       OPTIONAL
}

-- ASN1STOP
```

SidelinkUEInformation

The *SidelinkUEInformation* message is used for the indication of sidelink information to the eNB.

Signalling radio bearer: SRB1

RLC-SAP: AM

Logical channel: DCCH

Direction: UE to E-UTRAN

SidelinkUEInformation message

```
-- ASN1START

SidelinkUEInformation-r12 ::= SEQUENCE {
    criticalExtensions      CHOICE {
        c1                  CHOICE {
            sidelinkUEInformation-r12      SidelinkUEInformation-r12-IEs,
            spare3 NULL, spare2 NULL, spare1 NULL
        },
        criticalExtensionsFuture      SEQUENCE {}
    }
}

SidelinkUEInformation-r12-IEs ::= SEQUENCE {
    commRxInterestedFreq-r12      ARFCN-ValueEUTRA-r9      OPTIONAL,
    commTxResourceReq-r12         SL-CommTxResourceReq-r12  OPTIONAL,
    discRxInterest-r12            ENUMERATED {true}         OPTIONAL,
    discTxResourceReq-r12         INTEGER (1..63)            OPTIONAL,
    lateNonCriticalExtension      OCTET STRING              OPTIONAL,
    nonCriticalExtension          SidelinkUEInformation-v1310-IEs OPTIONAL
}

SidelinkUEInformation-v1310-IEs ::= SEQUENCE {
    commTxResourceReqUC-r13        SL-CommTxResourceReq-r12      OPTIONAL,
    commTxResourceInfoReqRelay-r13 SEQUENCE {
        commTxResourceReqRelay-r13      SL-CommTxResourceReq-r12      OPTIONAL,
        commTxResourceReqRelayUC-r13    SL-CommTxResourceReq-r12      OPTIONAL,
        ue-Type-r13                     ENUMERATED {relayUE, remoteUE}
    } OPTIONAL,
    discTxResourceReq-v1310        SEQUENCE {
        carrierFreqDiscTx-r13           INTEGER (1..maxFreq)        OPTIONAL,
        discTxResourceReqAddFreq-r13    SL-DiscTxResourceReqPerFreqList-r13 OPTIONAL
    } OPTIONAL,
    discTxResourceReqPS-r13        SL-DiscTxResourceReq-r13      OPTIONAL,
    discRxGapReq-r13               SL-GapRequest-r13              OPTIONAL,
    discTxGapReq-r13               SL-GapRequest-r13              OPTIONAL,
    discSysInfoReportFreqList-r13  SL-DiscSysInfoReportFreqList-r13 OPTIONAL,
    nonCriticalExtension          SidelinkUEInformation-v1430-IEs OPTIONAL
}

SidelinkUEInformation-v1430-IEs ::= SEQUENCE {
    v2x-CommRxInterestedFreqList-r14 SL-V2X-CommFreqList-r14      OPTIONAL,
    p2x-CommTxType-r14                ENUMERATED {true}            OPTIONAL,
    v2x-CommTxResourceReq-r14          SL-V2X-CommTxFreqList-r14    OPTIONAL,
    nonCriticalExtension              SidelinkUEInformation-v1530-IEs OPTIONAL
}

SidelinkUEInformation-v1530-IEs ::= SEQUENCE {
    reliabilityInfoListSL-r15          SL-ReliabilityList-r15      OPTIONAL,
    nonCriticalExtension                SEQUENCE {}                  OPTIONAL
}

SL-CommTxResourceReq-r12 ::= SEQUENCE {
    carrierFreq-r12                    ARFCN-ValueEUTRA-r9      OPTIONAL,
    destinationInfoList-r12            SL-DestinationInfoList-r12
}

SL-DiscTxResourceReqPerFreqList-r13 ::= SEQUENCE (SIZE (1..maxFreq)) OF SL-DiscTxResourceReq-r13

SL-DiscTxResourceReq-r13 ::= SEQUENCE {
    carrierFreqDiscTx-r13              INTEGER (1..maxFreq)      OPTIONAL,
    discTxResourceReq-r13              INTEGER (1..63)
}
```

```
SL-DestinationInfoList-r12 ::= SEQUENCE (SIZE (1..maxSL-Dest-r12)) OF SL-DestinationIdentity-r12
SL-DestinationIdentity-r12 ::= BIT STRING (SIZE (24))

SL-DiscSysInfoReportFreqList-r13 ::= SEQUENCE (SIZE (1.. maxSL-DiscSysInfoReportFreq-r13)) OF SL-
DiscSysInfoReport-r13

SL-V2X-CommFreqList-r14 ::= SEQUENCE (SIZE (1..maxFreqV2X-r14)) OF INTEGER (0..maxFreqV2X-1-r14)

SL-V2X-CommTxFreqList-r14 ::= SEQUENCE (SIZE (1..maxFreqV2X-r14)) OF SL-V2X-CommTxResourceReq-r14

SL-V2X-CommTxResourceReq-r14 ::= SEQUENCE {
    carrierFreqCommTx-r14          INTEGER (0.. maxFreqV2X-1-r14)          OPTIONAL,
    v2x-TypeTxSync-r14             SL-TypeTxSync-r14                     OPTIONAL,
    v2x-DestinationInfoList-r14    SL-DestinationInfoList-r12             OPTIONAL
}

-- ASN1STOP
```

| SidelinkUEInformation field descriptions |
|---|
| <p>carrierFreqCommTx Indicates the index of the frequency on which the UE is interested to transmit V2X sidelink communication. The value 1 corresponds to the frequency of first entry in <i>v2x-InterFreqInfoList</i> broadcast in SIB21, the value 2 corresponds to the frequency of second entry in <i>v2x-InterFreqInfoList</i> broadcast in SIB21 and so on. If SIB26 is broadcast and the number of entries included in <i>v2x-InterFreqInfoList</i> of SIB21 is N, the value N+1 corresponds to the frequency of the first entry which is included in <i>v2x-InterFreqInfoList</i> broadcast in SIB26 and has a frequency not included in SIB21, the value N+2 corresponds to the frequency of the second entry which is included in <i>v2x-InterFreqInfoList</i> broadcast in SIB26 and has a frequency not included in SIB21, and so on. The value 0 corresponds the PCell's frequency.</p> |
| <p>carrierFreqDiscTx Indicates the frequency by the index of the entry in field <i>discInterFreqList</i> within <i>SystemInformationBlockType19</i>. Value 1 corresponds to the first entry in <i>discInterFreqList</i> within <i>SystemInformationBlockType19</i>, value 2 corresponds to the second entry in this list and so on.</p> |
| <p>commRxInterestedFreq Indicates the frequency on which the UE is interested to receive sidelink communication.</p> |
| <p>commTxResourceReq Indicates the frequency on which the UE is interested to transmit non-relay related sidelink communication as well as the one-to-many sidelink communication transmission destination(s) for which the UE requests E-UTRAN to assign dedicated resources. NOTE 1.</p> |
| <p>commTxResourceReqRelay Indicates the relay related one-to-many sidelink communication transmission destination(s) for which the sidelink relay UE requests E-UTRAN to assign dedicated resources.</p> |
| <p>commTxResourceReqRelayUC Indicates the relay related one-to-one sidelink communication transmission destination(s) for which the sidelink relay UE or sidelink remote UE requests E-UTRAN to assign dedicated resources i.e. either contains the unicast destination identity of the sidelink relay UE or of the sidelink remote UE.</p> |
| <p>commTxResourceReqUC Indicates the frequency on which the UE is interested to transmit non-relay related one-to-one sidelink communication as well as the sidelink communication transmission destination(s) for which the UE requests E-UTRAN to assign dedicated resources. NOTE 1.</p> |
| <p>destinationInfoList Indicates the destination(s) for relay or non-relay related one-to-one or one-to-many sidelink communication. For one-to-one sidelink communication the destination is identified by the ProSe UE ID for unicast communication, while for one-to-many the destination it is identified by the ProSe Layer-2 Group ID as specified in TS 23.303 [68].</p> |
| <p>discRxInterest Indicates that the UE is interested to monitor sidelink discovery announcements.</p> |
| <p>discSysInfoReportFreqList Indicates, for one or more frequencies, a list of sidelink discovery related parameters acquired from system Information of cells on configured inter-frequency carriers.</p> |
| <p>discTxResourceReq Indicates the number of separate discovery message(s) the UE wants to transmit every discovery period. This field concerns the resources the UE requires every discovery period for transmitting sidelink discovery announcement(s).</p> |
| <p>discTxResourceReqAddFreq Indicates, for any frequencies in addition to the one covered by <i>discTxResourceReq</i>, the number of separate discovery message(s) the UE wants to transmit every discovery period. This field concerns the resources the UE requires every discovery period for transmitting sidelink discovery announcement(s).</p> |
| <p>discTxResourceReqPS Indicates the number of separate PS related discovery message(s) the UE wants to transmit every discovery period. This field concerns the resources the UE requires every discovery period for transmitting PS related sidelink discovery announcement(s).</p> |
| <p>p2x-CommTxType Indicates that the requested transmission resource pool is for P2X related V2X sidelink communication.</p> |
| <p>reliabilityInfoListSL Indicates the reliability(ies) (i.e., PPPRs as specified in TS 36.300 [9]), associated with the reported traffic to be transmitted for V2X sidelink communication.</p> |
| <p>v2x-CommRxInterestedFreqList Indicates the index(es) of the frequency(ies) on which the UE is interested to receive V2X sidelink communication. The value 1 corresponds to the frequency of first entry in <i>v2x-InterFreqInfoList</i> broadcast in SIB21, the value 2 corresponds to the frequency of second entry in <i>v2x-InterFreqInfoList</i> broadcast in SIB21 and so on. If SIB26 is broadcast and the number of entries included in <i>v2x-InterFreqInfoList</i> of SIB21 is N, the value N+1 corresponds to the frequency of the first entry which is included in <i>v2x-InterFreqInfoList</i> broadcast in SIB26 and has a frequency not included in SIB21, the value N+2 corresponds to the frequency of the second entry which is included in <i>v2x-InterFreqInfoList</i> broadcast in SIB26 and has a frequency not included in SIB21, and so on. The value 0 corresponds the PCell's frequency.</p> |
| <p>v2x-DestinationInfoList Indicates the destination(s) for V2X sidelink communication.</p> |
| <p>v2x-TypeTxSync Indicates the synchronization reference used by the UE.</p> |

NOTE 1: When configuring *commTxResourceReq*, *commTxResourceReqUC*, *commTxResourceReqRelay* and *commTxResourceReqRelayUC*, E-UTRAN configures at most *maxSL-Dest-r12* destinations in total (i.e. as included in the four fields together).

– SystemInformation

The *SystemInformation* message is used to convey one or more System Information Blocks or Positioning System Information Blocks. All the SIBs or posSIBs included are transmitted with the same periodicity. *SystemInformation-BR* and *SystemInformation-MBMS* use the same structure as *SystemInformation*.

Signalling radio bearer: N/A

RLC-SAP: TM

Logical channels: BCCH and BR-BCCH

Direction: E-UTRAN to UE

SystemInformation message

```
-- ASN1START
SystemInformation-BR-r13 ::=      SystemInformation
SystemInformation-MBMS-r14 ::=   SystemInformation

SystemInformation ::=
    criticalExtensions            SEQUENCE {
        systemInformation-r8      SystemInformation-r8-IEs,
        criticalExtensionsFuture-r15 CHOICE {
            posSystemInformation-r15 PosSystemInformation-r15-IEs,
            criticalExtensionsFuture SEQUENCE {}
        }
    }
}
SystemInformation-r8-IEs ::=      SEQUENCE {
    sib-TypeAndInfo              SEQUENCE (SIZE (1..maxSIB)) OF CHOICE {
        sib2                     SystemInformationBlockType2,
        sib3                     SystemInformationBlockType3,
        sib4                     SystemInformationBlockType4,
        sib5                     SystemInformationBlockType5,
        sib6                     SystemInformationBlockType6,
        sib7                     SystemInformationBlockType7,
        sib8                     SystemInformationBlockType8,
        sib9                     SystemInformationBlockType9,
        sib10                    SystemInformationBlockType10,
        sib11                    SystemInformationBlockType11,
        ...,
        sib12-v920               SystemInformationBlockType12-r9,
        sib13-v920               SystemInformationBlockType13-r9,
        sib14-v1130              SystemInformationBlockType14-r11,
        sib15-v1130              SystemInformationBlockType15-r11,
        sib16-v1130              SystemInformationBlockType16-r11,
        sib17-v1250              SystemInformationBlockType17-r12,
        sib18-v1250              SystemInformationBlockType18-r12,
        sib19-v1250              SystemInformationBlockType19-r12,
        sib20-v1310              SystemInformationBlockType20-r13,
        sib21-v1430              SystemInformationBlockType21-r14,
        sib24-v1530              SystemInformationBlockType24-r15,
        sib25-v1530              SystemInformationBlockType25-r15,
        sib26-v1530              SystemInformationBlockType26-r15,
        sib26a-v1610             SystemInformationBlockType26a-r16,
        sib27-v1610              SystemInformationBlockType27-r16,
        sib28-v1610              SystemInformationBlockType28-r16,
        sib29-v1610              SystemInformationBlockType29-r16
    },
    nonCriticalExtension          SystemInformation-v8a0-IEs      OPTIONAL
}
-- ASN1END
```

```

SystemInformation-v8a0-IEs ::= SEQUENCE {
    lateNonCriticalExtension      OCTET STRING      OPTIONAL,
    nonCriticalExtension          SEQUENCE {}        OPTIONAL
}

PosSystemInformation-r15-IEs ::= SEQUENCE {
    posSIB-TypeAndInfo-r15      SEQUENCE (SIZE (1..maxSIB)) OF CHOICE {
        posSib1-1-r15           SystemInformationBlockPos-r15,
        posSib1-2-r15           SystemInformationBlockPos-r15,
        posSib1-3-r15           SystemInformationBlockPos-r15,
        posSib1-4-r15           SystemInformationBlockPos-r15,
        posSib1-5-r15           SystemInformationBlockPos-r15,
        posSib1-6-r15           SystemInformationBlockPos-r15,
        posSib1-7-r15           SystemInformationBlockPos-r15,
        posSib2-1-r15           SystemInformationBlockPos-r15,
        posSib2-2-r15           SystemInformationBlockPos-r15,
        posSib2-3-r15           SystemInformationBlockPos-r15,
        posSib2-4-r15           SystemInformationBlockPos-r15,
        posSib2-5-r15           SystemInformationBlockPos-r15,
        posSib2-6-r15           SystemInformationBlockPos-r15,
        posSib2-7-r15           SystemInformationBlockPos-r15,
        posSib2-8-r15           SystemInformationBlockPos-r15,
        posSib2-9-r15           SystemInformationBlockPos-r15,
        posSib2-10-r15          SystemInformationBlockPos-r15,
        posSib2-11-r15          SystemInformationBlockPos-r15,
        posSib2-12-r15          SystemInformationBlockPos-r15,
        posSib2-13-r15          SystemInformationBlockPos-r15,
        posSib2-14-r15          SystemInformationBlockPos-r15,
        posSib2-15-r15          SystemInformationBlockPos-r15,
        posSib2-16-r15          SystemInformationBlockPos-r15,
        posSib2-17-r15          SystemInformationBlockPos-r15,
        posSib2-18-r15          SystemInformationBlockPos-r15,
        posSib2-19-r15          SystemInformationBlockPos-r15,
        posSib3-1-r15           SystemInformationBlockPos-r15,
        ...,
        [[
            posSib1-8-v1610      SystemInformationBlockPos-r15,
            posSib2-20-v1610     SystemInformationBlockPos-r15,
            posSib2-21-v1610     SystemInformationBlockPos-r15,
            posSib2-22-v1610     SystemInformationBlockPos-r15,
            posSib2-23-v1610     SystemInformationBlockPos-r15,
            posSib2-24-v1610     SystemInformationBlockPos-r15,
            posSib2-25-v1610     SystemInformationBlockPos-r15,
            posSib4-1-v1610      SystemInformationBlockPos-r15,
            posSib5-1-v1610      SystemInformationBlockPos-r15
        ]],
    },
    lateNonCriticalExtension      OCTET STRING      OPTIONAL,
    nonCriticalExtension          SEQUENCE {}        OPTIONAL
}

-- ASN1STOP

```

– SystemInformationBlockType1

SystemInformationBlockType1 contains information relevant when evaluating if a UE is allowed to access a cell and defines the scheduling of other system information. *SystemInformationBlockType1-BR* uses the same structure as *SystemInformationBlockType1*.

Signalling radio bearer: N/A

RLC-SAP: TM

Logical channels: BCCH and BR-BCCH

Direction: E-UTRAN to UE

SystemInformationBlockType1 message

```

-- ASN1START
SystemInformationBlockType1-BR-r13 ::= SystemInformationBlockType1

```

```

SystemInformationBlockType1 ::= SEQUENCE {
    cellAccessRelatedInfo      SEQUENCE {
        plmn-IdentityList      PLMN-IdentityList,
        trackingAreaCode        TrackingAreaCode,
        cellIdentity            CellIdentity,
        cellBarred              ENUMERATED {barred, notBarred},
        intraFreqReselection    ENUMERATED {allowed, notAllowed},
        csg-Indication          BOOLEAN,
        csg-Identity            CSG-Identity          OPTIONAL  -- Need OR
    },
    cellSelectionInfo          SEQUENCE {
        q-RxLevMin              Q-RxLevMin,
        q-RxLevMinOffset        INTEGER (1..8)          OPTIONAL  -- Need OP
    },
    p-Max                      P-Max                    OPTIONAL,      -- Need OP
    freqBandIndicator          FreqBandIndicator,
    schedulingInfoList          SchedulingInfoList,
    tdd-Config                  TDD-Config              OPTIONAL,      -- Cond TDD
    si-WindowLength            ENUMERATED {
        ms1, ms2, ms5, ms10, ms15, ms20,
        ms40},
    systemInfoValueTag          INTEGER (0..31),
    nonCriticalExtension         SystemInformationBlockType1-v890-IEs OPTIONAL
}

SystemInformationBlockType1-v890-IEs ::= SEQUENCE {
    lateNonCriticalExtension    OCTET STRING (CONTAINING SystemInformationBlockType1-v8h0-
    IEs)                        OPTIONAL,
    nonCriticalExtension         SystemInformationBlockType1-v920-IEs  OPTIONAL
}

-- Late non critical extensions
SystemInformationBlockType1-v8h0-IEs ::= SEQUENCE {
    multiBandInfoList          MultiBandInfoList          OPTIONAL,      -- Need OR
    nonCriticalExtension         SystemInformationBlockType1-v9e0-IEs  OPTIONAL
}

SystemInformationBlockType1-v9e0-IEs ::= SEQUENCE {
    freqBandIndicator-v9e0      FreqBandIndicator-v9e0     OPTIONAL,      -- Cond FBI-max
    multiBandInfoList-v9e0      MultiBandInfoList-v9e0     OPTIONAL,      -- Cond mFBI-max
    nonCriticalExtension         SystemInformationBlockType1-v10j0-IEs OPTIONAL
}

SystemInformationBlockType1-v10j0-IEs ::= SEQUENCE {
    freqBandInfo-r10            NS-PmaxList-r10            OPTIONAL,      -- Need OR
    multiBandInfoList-v10j0     MultiBandInfoList-v10j0    OPTIONAL,      -- Need OR
    nonCriticalExtension         SystemInformationBlockType1-v10l0-IEs
    OPTIONAL
}

SystemInformationBlockType1-v10l0-IEs ::= SEQUENCE {
    freqBandInfo-v10l0          NS-PmaxList-v10l0          OPTIONAL,      -- Need OR
    multiBandInfoList-v10l0     MultiBandInfoList-v10l0    OPTIONAL,      -- Need OR
    nonCriticalExtension         SystemInformationBlockType1-v10x0-IEs  OPTIONAL
}

SystemInformationBlockType1-v10x0-IEs ::= SEQUENCE {
    -- This field is only for late non-critical extensions from Rel-10 or Rel-11 onwards
    lateNonCriticalExtension     OCTET STRING              OPTIONAL,
    nonCriticalExtension         SystemInformationBlockType1-v12j0-IEs  OPTIONAL
}

SystemInformationBlockType1-v12j0-IEs ::= SEQUENCE {
    schedulingInfoList-v12j0     SchedulingInfoList-v12j0  OPTIONAL,      -- Need OR
    schedulingInfoListExt-r12    SchedulingInfoListExt-r12  OPTIONAL,      -- Need OR
    nonCriticalExtension          SEQUENCE {}                OPTIONAL
}

-- Regular non critical extensions
SystemInformationBlockType1-v920-IEs ::= SEQUENCE {
    ims-EmergencySupport-r9      ENUMERATED {true}          OPTIONAL,      -- Need OR
    cellSelectionInfo-v920       CellSelectionInfo-v920      OPTIONAL,      -- Cond RSRQ
    nonCriticalExtension          SystemInformationBlockType1-v1130-IEs OPTIONAL
}

SystemInformationBlockType1-v1130-IEs ::= SEQUENCE {
    tdd-Config-v1130             TDD-Config-v1130           OPTIONAL,      -- Cond TDD-OR
    cellSelectionInfo-v1130      CellSelectionInfo-v1130     OPTIONAL,      -- Cond WB-RSRQ
}

```

```

    nonCriticalExtension          SystemInformationBlockType1-v1250-IEs  OPTIONAL
  }

SystemInformationBlockType1-v1250-IEs ::= SEQUENCE {
    cellAccessRelatedInfo-v1250      SEQUENCE {
        category0Allowed-r12          ENUMERATED {true}          OPTIONAL    -- Need OP
    },
    cellSelectionInfo-v1250           CellSelectionInfo-v1250      OPTIONAL,    -- Cond RSRQ2
    freqBandIndicatorPriority-r12     ENUMERATED {true}          OPTIONAL,    -- Cond mFBI
    nonCriticalExtension              SystemInformationBlockType1-v1310-IEs  OPTIONAL
  }

SystemInformationBlockType1-v1310-IEs ::= SEQUENCE {
    hyperSFN-r13                     BIT STRING (SIZE (10))      OPTIONAL,    -- Need OR
    eDRX-Allowed-r13                 ENUMERATED {true}          OPTIONAL,    -- Need OR
    cellSelectionInfoCE-r13          CellSelectionInfoCE-r13     OPTIONAL,    -- Need OP
    bandwidthReducedAccessRelatedInfo-r13 SEQUENCE {
        si-WindowLength-BR-r13        ENUMERATED {
            ms20, ms40, ms60, ms80, ms120,
            ms160, ms200, spare},
        si-RepetitionPattern-r13       ENUMERATED {everyRF, every2ndRF, every4thRF,
            every8thRF},
        schedulingInfoList-BR-r13      SchedulingInfoList-BR-r13  OPTIONAL,    -- Cond SI-
    }
BR
    fdd-DownlinkOrTddSubframeBitmapBR-r13 CHOICE {
        subframePattern10-r13          BIT STRING (SIZE (10)),
        subframePattern40-r13          BIT STRING (SIZE (40))
    } OPTIONAL,    -- Need OP
    fdd-UplinkSubframeBitmapBR-r13     BIT STRING (SIZE (10))      OPTIONAL,    -- Need OP
    startSymbolBR-r13                 INTEGER (1..4),
    si-HoppingConfigCommon-r13         ENUMERATED {on,off},
    si-ValidityTime-r13               ENUMERATED {true}          OPTIONAL,    -- Need OP
    systemInfoValueTagList-r13        SystemInfoValueTagList-r13  OPTIONAL,    -- Need OR
    } OPTIONAL,    -- Cond BW-reduced
    nonCriticalExtension              SystemInformationBlockType1-v1320-IEs  OPTIONAL
  }

SystemInformationBlockType1-v1320-IEs ::= SEQUENCE {
    freqHoppingParametersDL-r13       SEQUENCE {
        mpdcch-pdsch-HoppingNB-r13     ENUMERATED {nb2, nb4}          OPTIONAL,    -- Need OR
        interval-DLHoppingConfigCommonModeA-r13 CHOICE {
            interval-FDD-r13            ENUMERATED {int1, int2, int4, int8},
            interval-TDD-r13            ENUMERATED {int1, int5, int10, int20}
        } OPTIONAL,    -- Need OR
        interval-DLHoppingConfigCommonModeB-r13 CHOICE {
            interval-FDD-r13            ENUMERATED {int2, int4, int8, int16},
            interval-TDD-r13            ENUMERATED {int5, int10, int20, int40}
        } OPTIONAL,    -- Need OR
        mpdcch-pdsch-HoppingOffset-r13  INTEGER (1..maxAvailNarrowBands-r13)  OPTIONAL    --
Need OR
    }
    } OPTIONAL,    -- Cond Hopping
    nonCriticalExtension              SystemInformationBlockType1-v1350-IEs  OPTIONAL
  }

SystemInformationBlockType1-v1350-IEs ::= SEQUENCE {
    cellSelectionInfoCE1-r13          CellSelectionInfoCE1-r13  OPTIONAL,    -- Need OP
    nonCriticalExtension              SystemInformationBlockType1-v1360-IEs  OPTIONAL
  }

SystemInformationBlockType1-v1360-IEs ::= SEQUENCE {
    cellSelectionInfoCE1-v1360        CellSelectionInfoCE1-v1360  OPTIONAL,    -- Cond
QrxlevminCE1
    nonCriticalExtension              SystemInformationBlockType1-v1430-IEs  OPTIONAL
  }

SystemInformationBlockType1-v1430-IEs ::= SEQUENCE {
    eCallOverIMS-Support-r14          ENUMERATED {true}          OPTIONAL,    -- Need OR
    tdd-Config-v1430                  TDD-Config-v1430          OPTIONAL,    -- Cond TDD-OR
    cellAccessRelatedInfoList-r14     SEQUENCE (SIZE (1..maxPLMN-1-r14)) OF
        CellAccessRelatedInfo-r14     OPTIONAL,    -- Need OR
    nonCriticalExtension              SystemInformationBlockType1-v1450-IEs  OPTIONAL
  }

SystemInformationBlockType1-v1450-IEs ::= SEQUENCE {
    tdd-Config-v1450                  TDD-Config-v1450          OPTIONAL,    -- Cond TDD-OR

```

```

    nonCriticalExtension
    OPTIONAL
}

SystemInformationBlockType1-v1530-IEs ::= SEQUENCE {
    hsdn-Cell-r15                ENUMERATED {true}            OPTIONAL, -- Need OR
    cellSelectionInfoCE-v1530    CellSelectionInfoCE-v1530    OPTIONAL, -- Need OP
    crs-IntfMitigConfig-r15      CHOICE {
        crs-IntfMitigEnabled      NULL,
        crs-IntfMitigNumPRBs      ENUMERATED {n6, n24}
    } OPTIONAL, -- Need OR
    cellBarred-CRS-r15           ENUMERATED {barred, notBarred},
    plmn-IdentityList-v1530      PLMN-IdentityList-v1530      OPTIONAL, -- Need OR
    posSchedulingInfoList-r15    PosSchedulingInfoList-r15    OPTIONAL, -- Need OR
    cellAccessRelatedInfo-5GC-r15 SEQUENCE {
        cellBarred-5GC-r15        ENUMERATED {barred, notBarred},
        cellBarred-5GC-CRS-r15    ENUMERATED {barred, notBarred},
        cellAccessRelatedInfoList-5GC-r15 SEQUENCE (SIZE (1..maxPLMN-r11)) OF
            CellAccessRelatedInfo-5GC-r15
    } OPTIONAL, -- Need OP
    ims-EmergencySupport5GC-r15  ENUMERATED {true}            OPTIONAL, -- Need OR
    eCallOverIMS-Support5GC-r15  ENUMERATED {true}            OPTIONAL, -- Need OR
    nonCriticalExtension          SystemInformationBlockType1-v1540-IEs OPTIONAL
}

SystemInformationBlockType1-v1540-IEs ::= SEQUENCE {
    si-posOffset-r15             ENUMERATED {true}            OPTIONAL, -- Need ON
    nonCriticalExtension          SystemInformationBlockType1-v1610-IEs OPTIONAL
}

SystemInformationBlockType1-v1610-IEs ::= SEQUENCE {
    eDRX-Allowed-5GC-r16         ENUMERATED {true}            OPTIONAL, -- Need OR
    transmissionInControlChRegion-r16 ENUMERATED {true}        OPTIONAL, -- Cond BW-reduced
    campingAllowedInCE-r16       ENUMERATED {true}            OPTIONAL, -- Need OR
    plmn-IdentityList-v1610      PLMN-IdentityList-v1610      OPTIONAL, -- Need OR
    nonCriticalExtension          SEQUENCE {}                  OPTIONAL
}

PLMN-IdentityList ::= SEQUENCE (SIZE (1..maxPLMN-r11)) OF PLMN-IdentityInfo

PLMN-IdentityInfo ::= SEQUENCE {
    plmn-Identity                PLMN-Identity,
    cellReservedForOperatorUse    ENUMERATED {reserved, notReserved}
}

PLMN-IdentityList-v1530 ::= SEQUENCE (SIZE (1..maxPLMN-r11)) OF PLMN-IdentityInfo-v1530

PLMN-IdentityInfo-v1530 ::= SEQUENCE {
    cellReservedForOperatorUse-CRS-r15 ENUMERATED {reserved, notReserved}
}

PLMN-IdentityList-r15 ::= SEQUENCE (SIZE (1..maxPLMN-r11)) OF PLMN-IdentityInfo-r15

PLMN-IdentityList-v1610 ::= SEQUENCE (SIZE (1..maxPLMN-r11)) OF PLMN-IdentityInfo-v1610

PLMN-IdentityInfo-r15 ::= SEQUENCE {
    plmn-Identity-5GC-r15        CHOICE {
        plmn-Identity-r15        PLMN-Identity,
        plmn-Index-r15           INTEGER (1..maxPLMN-r11)
    },
    cellReservedForOperatorUse-r15 ENUMERATED {reserved, notReserved},
    cellReservedForOperatorUse-CRS-r15 ENUMERATED {reserved, notReserved}
}

PLMN-IdentityInfo-v1610 ::= SEQUENCE {
    cp-CIoT-5GS-Optimisation-r16  ENUMERATED {true}            OPTIONAL, -- Need OR
    up-CIoT-5GS-Optimisation-r16  ENUMERATED {true}            OPTIONAL, -- Need OR
    iab-Support-r16               ENUMERATED {true}            OPTIONAL -- Need OR
}

SchedulingInfoList ::= SEQUENCE (SIZE (1..maxSI-Message)) OF SchedulingInfo

SchedulingInfoList-v12j0 ::= SEQUENCE (SIZE (1..maxSI-Message)) OF SchedulingInfo-v12j0

SchedulingInfoListExt-r12 ::= SEQUENCE (SIZE (1..maxSI-Message)) OF SchedulingInfoExt-r12

SchedulingInfo ::= SEQUENCE {
    si-Periodicity                SI-Periodicity-r12,

```

```

    sib-MappingInfo          SIB-MappingInfo
}

SchedulingInfo-v12j0 ::= SEQUENCE {
    sib-MappingInfo-v12j0    SIB-MappingInfo-v12j0          OPTIONAL    -- Need OR
}

SchedulingInfoExt-r12 ::= SEQUENCE {
    si-Periodicity-r12      SI-Periodicity-r12,
    sib-MappingInfo-r12     SIB-MappingInfo-v12j0
}

SchedulingInfoList-BR-r13 ::= SEQUENCE (SIZE (1..maxSI-Message)) OF SchedulingInfo-BR-r13

SchedulingInfo-BR-r13 ::= SEQUENCE {
    si-Narrowband-r13       INTEGER (1..maxAvailNarrowBands-r13),
    si-TBS-r13              ENUMERATED {b152, b208, b256, b328, b408, b504, b600, b712, b808, b936}
}

SIB-MappingInfo ::= SEQUENCE (SIZE (0..maxSIB-1)) OF SIB-Type

SIB-MappingInfo-v12j0 ::= SEQUENCE (SIZE (1..maxSIB-1)) OF SIB-Type-v12j0

SIB-Type ::=
    ENUMERATED {
        sibType3, sibType4, sibType5, sibType6,
        sibType7, sibType8, sibType9, sibType10,
        sibType11, sibType12-v920, sibType13-v920,
        sibType14-v1130, sibType15-v1130,
        sibType16-v1130, sibType17-v1250, sibType18-v1250,
        ..., sibType19-v1250, sibType20-v1310, sibType21-v1430,
        sibType24-v1530, sibType25-v1530, sibType26-v1530,
        sibType26a-v1610, sibType27-v1610, sibType28-v1610,
        sibType29-v1610
    }

SIB-Type-v12j0 ::=
    ENUMERATED {
        sibType19-v1250, sibType20-v1310, sibType21-v1430,
        sibType24-v1530, sibType25-v1530, sibType26-v1530,
        sibType26a-v1610, sibType27-v1610, sibType28-v1610,
        spare4, spare3, spare2, spare1, ...
    }

SI-Periodicity-r12 ::=
    ENUMERATED {rf8, rf16, rf32, rf64, rf128, rf256, rf512}

SystemInfoValueTagList-r13 ::=
    SEQUENCE (SIZE (1..maxSI-Message)) OF SystemInfoValueTagSI-r13

SystemInfoValueTagSI-r13 ::=
    INTEGER (0..3)

CellSelectionInfo-v920 ::=
    SEQUENCE {
        q-QualMin-r9          Q-QualMin-r9,
        q-QualMinOffset-r9    INTEGER (1..8)          OPTIONAL    -- Need OP
    }

CellSelectionInfo-v1130 ::=
    SEQUENCE {
        q-QualMinWB-r11       Q-QualMin-r9
    }

CellSelectionInfo-v1250 ::=
    SEQUENCE {
        q-QualMinRSRQ-OnAllSymbols-r12 Q-QualMin-r9
    }

CellAccessRelatedInfo-r14 ::=
    SEQUENCE {
        plmn-IdentityList-r14    PLMN-IdentityList,
        trackingAreaCode-r14     TrackingAreaCode,
        cellIdentity-r14         CellIdentity
    }

CellAccessRelatedInfo-5GC-r15 ::=
    SEQUENCE {
        plmn-IdentityList-r15    PLMN-IdentityList-r15,
        ran-AreaCode-r15         RAN-AreaCode-r15 OPTIONAL,    -- Need OR
        trackingAreaCode-5GC-r15 TrackingAreaCode-5GC-r15,
        cellIdentity-5GC-r15     CellIdentity-5GC-r15
    }

CellIdentity-5GC-r15 ::= CHOICE{
    cellIdentity-r15    CellIdentity,
    cellId-Index-r15   INTEGER (1..maxPLMN-r11)
}

```

```

PosSchedulingInfoList-r15 ::= SEQUENCE (SIZE (1..maxSI-Message)) OF PosSchedulingInfo-r15

PosSchedulingInfo-r15 ::= SEQUENCE {
    posSI-Periodicity-r15      ENUMERATED {rf8, rf16, rf32, rf64, rf128, rf256, rf512},
    posSIB-MappingInfo-r15     PosSIB-MappingInfo-r15
}

PosSIB-MappingInfo-r15 ::= SEQUENCE (SIZE (1..maxSIB)) OF PosSIB-Type-r15

PosSIB-Type-r15 ::= SEQUENCE {
    encrypted-r15              ENUMERATED { true }                OPTIONAL,      -- Need OP
    gnss-id-r15                GNSS-ID-r15                        OPTIONAL,      -- Need OP
    sbas-id-r15                SBAS-ID-r15                        OPTIONAL,      -- Need OP
    posSibType-r15             ENUMERATED {
        posSibType1-1,
        posSibType1-2,
        posSibType1-3,
        posSibType1-4,
        posSibType1-5,
        posSibType1-6,
        posSibType1-7,
        posSibType2-1,
        posSibType2-2,
        posSibType2-3,
        posSibType2-4,
        posSibType2-5,
        posSibType2-6,
        posSibType2-7,
        posSibType2-8,
        posSibType2-9,
        posSibType2-10,
        posSibType2-11,
        posSibType2-12,
        posSibType2-13,
        posSibType2-14,
        posSibType2-15,
        posSibType2-16,
        posSibType2-17,
        posSibType2-18,
        posSibType2-19,
        posSibType3-1,
        ...,
        posSibType1-8-v1610,
        posSibType2-20-v1610,
        posSibType2-21-v1610,
        posSibType2-22-v1610,
        posSibType2-23-v1610,
        posSibType2-24-v1610,
        posSibType2-25-v1610,
        posSibType4-1-v1610,
        posSibType5-1-v1610
    },
    ...
}

-- ASN1STOP

```

| SystemInformationBlockType1 field descriptions |
|---|
| bandwidthReducedAccessRelatedInfo Access related information for BL UEs and UEs in CE. NOTE 3. |
| campingAllowedInCE Indicates whether non-BL UE is allowed to camp in the non-standalone BL cell in enhanced coverage mode when S-criterion for normal coverage is fulfilled. The field is not applicable for standalone BL cell. |
| category0Allowed The presence of this field indicates category 0 UEs are allowed to access the cell. |
| cellAccessRelatedInfoList This field contains a list allowing signalling of access related information per PLMN. One PLMN can be included in only one entry of this list. NOTE 4. |
| cellAccessRelatedInfoList-5GC This field contains a PLMN list and a list allowing signalling of access related information per PLMN for PLMNs that provides connectivity to 5GC. One PLMN can be included in only one entry of this list. NOTE 4. |
| cellBarred, cellBarred-CRS barred means the cell is barred, as defined in TS 36.304 [4]. |
| cellBarred-5GC, cellBarred-5GC-CRS barred means the cell is barred for connectivity to 5GC, as defined in TS 36.304 [4]. |
| cellIdentity Indicates the cell identity. NOTE 2. |
| cellId-Index The index of the cell ID in the PLMN lists for EPC, indicates UE the corresponding cell ID is used for 5GC. Value 1 indicates the cell ID of the 1st PLMN list for EPC in the SIB1. Value 2 indicates the cell ID of the 2nd PLMN list for EPC, and so on. |
| cellReservedForOperatorUse, cellReservedForOperatorUse-CRS As defined in TS 36.304 [4]. |
| cellSelectionInfoCE Cell selection information for BL UEs and UEs in CE. If absent, coverage enhancement S criteria is not applicable. NOTE 3. |
| cellSelectionInfoCE1 Cell selection information for BL UEs and UEs in CE supporting CE Mode B. E-UTRAN includes this IE only if <i>cellSelectionInfoCE</i> is present in <i>SystemInformationBlockType1-BR</i> . NOTE 3. |
| cp-CIoT-5GS-Optimisation Indicates whether the UE is allowed to establish the connection with Control plane CiOT 5GS optimisation, see TS 24.501 [95]. |
| crs-IntfMitigConfig <i>crs-IntfMitigEnabled</i> indicates CRS interference mitigation is enabled for the cell, as specified in TS 36.133 [16], clause 3.6.1.1. For BL UEs or UEs in CE supporting <i>ce-CRS-IntfMitig</i> , presence of <i>crs-IntfMitigNumPRBs</i> indicates CRS interference mitigation is enabled in the cell, as specified in TS 36.133 [16], clauses 3.6.1.2 and 3.6.1.3, and the value of <i>crs-IntfMitigNumPRBs</i> indicates number of PRBs, i.e. 6 or 24 PRBs, for CRS transmission in the central cell BW when CRS interference mitigation is enabled. For UEs not supporting this feature, the behaviour is undefined if this field is configured and the field <i>cellBarred</i> in <i>SystemInformationBlockType1</i> (<i>SystemInformationBlockType1-BR</i> for BL UEs or UEs in CE) is set to <i>notbarred</i> . |
| csg-Identity Identity of the Closed Subscriber Group the cell belongs to. |
| csg-Indication If set to TRUE the UE is only allowed to access the cell if it is a CSG member cell, if selected during manual CSG selection or to obtain limited service, see TS 36.304 [4]. |
| eCallOverIMS-Support Indicates whether the cell supports eCall over IMS services via EPC for UEs as defined in TS 23.401 [41]. If absent, eCall over IMS via EPC is not supported by the network in the cell. NOTE 2. |
| eCallOverIMS-Support5GC Indicates whether the cell supports eCall over IMS services via 5GC as defined in TS 23.401 [41]. If absent, eCall over IMS via 5GC is not supported by the network in the cell. NOTE 2. |
| eDRX-Allowed The presence of this field indicates if idle mode extended DRX is allowed in the cell for the UE connected to EPC. The UE shall stop using extended DRX in idle mode if <i>eDRX-Allowed</i> is not present when connected to EPC. |
| eDRX-Allowed-5GC The presence of this field indicates if idle mode extended DRX is allowed in the cell for the UE connected to 5GC. The UE shall stop using extended DRX in idle mode if <i>eDRX-Allowed-5GC</i> is not present when connected to 5GC. |
| encrypted The presence of this field indicates that the posSibType is encrypted as specified in TS 36.355 [54]. |

| SystemInformationBlockType1 field descriptions |
|---|
| <p>fdd-DownlinkOrTddSubframeBitmapBR</p> <p>The set of valid subframes for FDD downlink or TDD transmissions, see TS 36.213 [23].</p> <p>If this field is present, <i>SystemInformationBlockType1-BR-r13</i> is transmitted in <i>RRCConnectionReconfiguration</i>, and if <i>RRCConnectionReconfiguration</i> does not include <i>systemInformationBlockType2Dedicated</i>, UE may assume the valid subframes in <i>fdd-DownlinkOrTddSubframeBitmapBR</i> are not indicated as MBSFN subframes. If this field is not present, the set of valid subframes is the set of non-MBSFN subframes as indicated by <i>mbsfn-SubframeConfigList</i>. If neither this field nor <i>mbsfn-SubframeConfigList</i> is present, all subframes are considered as valid subframes for FDD downlink transmission, all DL subframes according to the uplink-downlink configuration (see TS 36.211 [21]) are considered as valid subframes for TDD DL transmission, and all UL subframes according to the uplink-downlink configuration (see TS 36.211 [21]) are considered as valid subframes for TDD UL transmission.</p> <p>The first/leftmost bit corresponds to the subframe #0 of the radio frame satisfying $\text{SFN mod } x = 0$, where x is the size of the bit string divided by 10. Value 0 in the bitmap indicates that the corresponding subframe is invalid for transmission. Value 1 in the bitmap indicates that the corresponding subframe is valid for transmission.</p> |
| <p>fdd-UplinkSubframeBitmapBR</p> <p>The set of valid subframes for FDD uplink transmissions for BL UEs, see TS 36.213 [23].</p> <p>If the field is not present, then UE considers all uplink subframes as valid subframes for FDD uplink transmissions.</p> <p>The first/leftmost bit corresponds to the subframe #0 of the radio frame satisfying $\text{SFN mod } x = 0$, where x is the size of the bit string divided by 10. Value 0 in the bitmap indicates that the corresponding subframe is invalid for transmission. Value 1 in the bitmap indicates that the corresponding subframe is valid for transmission.</p> |
| <p>freqBandIndicatorPriority</p> <p>If the field is present and supported by the UE, the UE shall prioritize the frequency bands in the <i>multiBandInfoList</i> field in decreasing priority order. Only if the UE does not support any of the frequency band in <i>multiBandInfoList</i>, the UE shall use the value in <i>freqBandIndicator</i> field. Otherwise, the UE applies frequency band according to the rules defined in <i>multiBandInfoList</i>. NOTE 2.</p> |
| <p>freqBandInfo</p> <p>A list of <i>additionalPmax</i> and <i>additionalSpectrumEmission</i> values, as defined in TS 36.101 [42], table 6.2.4-1, for UEs neither in CE nor BL UEs and TS 36.101 [42], table 6.2.4E-1, for UEs in CE or BL UEs, for the frequency band in <i>freqBandIndicator</i>. If E-UTRAN includes <i>freqBandInfo-v1010</i> it includes the same number of entries, and listed in the same order, as in <i>freqBandInfo-r10</i>.</p> |
| <p>freqHoppingParametersDL</p> <p>Downlink frequency hopping parameters for BR versions of SI messages, MPDCCH/PDSCH of paging, MPDCCH/PDSCH of RAR/Msg4 and unicast MPDCCH/PDSCH. If not present, the UE is not configured downlink frequency hopping.</p> |
| <p>gnss-ID</p> <p>The presence of this field indicates that the <i>posSibType</i> is for a specific GNSS.</p> |
| <p>hsdn-Cell</p> <p>This field indicates this is a HSDN cell as specified in TS 36.304 [4].</p> |
| <p>hyperSFN</p> <p>Indicates hyper SFN which increments by one when the SFN wraps around.</p> |
| <p>iab-Support</p> <p>This field combines both the support of IAB-node and the cell status for IAB-node. If the field is present, the cell supports IAB-nodes and the cell is also considered as a candidate for cell (re)selection for IAB-nodes; if the field is absent, the cell does not support IAB and/or the cell is barred for IAB-node.</p> |
| <p>ims-EmergencySupport</p> <p>Indicates whether the cell supports IMS emergency bearer services via EPC for UEs in limited service mode. If absent, IMS emergency call via EPC is not supported by the network in the cell for UEs in limited service mode. NOTE 2.</p> |
| <p>ims-EmergencySupport5GC</p> <p>Indicates whether the cell supports IMS emergency bearer services for UEs in limited service mode via 5GC. If absent, IMS emergency call via 5GC is not supported by the network in the cell for UEs in limited service mode. NOTE 2.</p> |
| <p>intraFreqReselection</p> <p>Used to control cell reselection to intra-frequency cells when the highest ranked cell is barred, or treated as barred by the UE, as specified in TS 36.304 [4]. NOTE 2.</p> |
| <p>multiBandInfoList</p> <p>A list of additional frequency band indicators, as defined in TS 36.101 [42], table 5.5-1, that the cell belongs to. If the UE supports the frequency band in the <i>freqBandIndicator</i> field it shall apply that frequency band. Otherwise, the UE shall apply the first listed band which it supports in the <i>multiBandInfoList</i> field. If E-UTRAN includes <i>multiBandInfoList-v9e0</i> it includes the same number of entries, and listed in the same order, as in <i>multiBandInfoList</i> (i.e. without suffix). See Annex D for more descriptions. The UE shall ignore the rule defined in this field description if <i>freqBandIndicatorPriority</i> is present and supported by the UE.</p> |

| SystemInformationBlockType1 field descriptions |
|---|
| <p>multiBandInfoList-v10j0 A list of <i>additionalPmax</i> and <i>additionalSpectrumEmission</i> values, as defined in TS 36.101 [42], table 6.2.4-1, for UEs neither in CE nor BL UEs and TS 36.101 [42], table 6.2.4E-1, for UEs in CE or BL UEs, for the frequency bands in <i>multiBandInfoList</i> (i.e. without suffix) and <i>multiBandInfoList-v9e0</i>. If E-UTRAN includes <i>multiBandInfoList-v10j0</i>, it includes the same number of entries, and listed in the same order, as in <i>multiBandInfoList</i> (i.e. without suffix). If E-UTRAN includes <i>multiBandInfoList-v10i0</i> it includes the same number of entries, and listed in the same order, as in <i>multiBandInfoList-v10j0</i>.</p> |
| <p>plmn-IdentityList List of PLMN identities. The first listed <i>PLMN-Identity</i> is the primary PLMN. If <i>plmn-IdentityList-v1530</i> is included, E-UTRAN includes the same number of entries, and listed in the same order, as in <i>plmn-IdentityList</i> (without suffix). If <i>plmn-IdentityList-v1610</i> is included, E-UTRAN includes the same number of entries, and listed in the same order, as in <i>plmn-IdentityList-r15</i>. NOTE 2.</p> |
| <p>plmn-Index Index of the PLMN in the <i>plmn-IdentityList</i> fields included in SIB1 for EPC, indicating the same PLMN ID is connected to 5GC. Value 1 indicates the 1st PLMN in the 1st <i>plmn-IdentityList</i> included in SIB1, value 2 indicates the 2nd PLMN in the same <i>plmn-IdentityList</i>, or when no more PLMNs are present within the same <i>plmn-IdentityList</i>, then the PLMN listed 1st in the subsequent <i>plmn-IdentityList</i> within the same SIB1 and so on. NOTE 6.</p> |
| <p>p-Max Value applicable for the cell. If absent the UE applies the maximum power according to its capability as specified in TS 36.101 [42], clause 6.2.2. NOTE 2.</p> |
| <p>posSIB-MappingInfo List of the posSIBs mapped to this <i>SystemInformation</i> message.</p> |
| <p>posSibType The positioning SIB type is defined in TS 36.355 [54].</p> |
| <p>q-QualMin Parameter "Q_{qualmin}" in TS 36.304 [4]. If <i>cellSelectionInfo-v920</i> is not present, the UE applies the (default) value of negative infinity for Q_{qualmin}. NOTE 1.</p> |
| <p>q-QualMinRSRQ-OnAllSymbols If this field is present and supported by the UE, the UE shall, when performing RSRQ measurements, perform RSRQ measurement on all OFDM symbols in accordance with TS 36.214 [48]. NOTE 1.</p> |
| <p>q-QualMinOffset Parameter "Q_{qualminoffset}" in TS 36.304 [4]. Actual value Q_{qualminoffset} = field value [dB]. If <i>cellSelectionInfo-v920</i> is not present or the field is not present, the UE applies the (default) value of 0 dB for Q_{qualminoffset}. Affects the minimum required quality level in the cell.</p> |
| <p>q-QualMinWB If this field is present and supported by the UE, the UE shall, when performing RSRQ measurements, use a wider bandwidth in accordance with TS 36.133 [16]. NOTE 1.</p> |
| <p>q-RxLevMinOffset Parameter Q_{rxlevminoffset} in TS 36.304 [4]. Actual value Q_{rxlevminoffset} = field value * 2 [dB]. If absent, the UE applies the (default) value of 0 dB for Q_{rxlevminoffset}. Affects the minimum required Rx level in the cell.</p> |
| <p>sbas-ID The presence of this field indicates that the <i>posSibType</i> is for a specific SBAS.</p> |
| <p>schedulingInfoList Indicates scheduling information of SI messages. The <i>schedulingInfoList-v12j0</i> (if present) provides additional SIBs mapped into the SI message scheduled via <i>schedulingInfoList</i> (without suffix). If E-UTRAN includes <i>schedulingInfoList-v12j0</i>, it includes the same number of entries, and listed in the same order, as in <i>schedulingInfoList</i> (without suffix).</p> |
| <p>schedulingInfoListExt Indicates scheduling information of additional SI messages. The UE concatenates the entries of <i>schedulingInfoListExt</i> to the entries in <i>schedulingInfoList</i>, according to the general concatenation principles for list extension as defined in 5.1.2. If the <i>schedulingInfoListExt</i> is present, E-UTRAN ensures that the total number of entries of this field plus <i>schedulingInfoList</i> (without suffix) shall not exceed the value of <i>maxSI-Message</i>.</p> |
| <p>sib-MappingInfo List of the SIBs mapped to this <i>SystemInformation</i> message. There is no mapping information of SIB2; it is always present in the first <i>SystemInformation</i> message listed in the <i>schedulingInfoList</i> (without suffix) list. If present, <i>sib-MappingInfo-v12j0</i> indicates one or more additional SIBs mapped to the concerned SI message listed in the <i>schedulingInfoList</i> (without suffix) list. If <i>schedulingInfoList-v12j0</i> or <i>schedulingInfoListExt-r12</i> is present, E-UTRAN does not include any value indicating SIB of type 19 or higher in <i>sib-MappingInfo</i> (without suffix). If <i>schedulingInfoList-v12j0</i> is present, E-UTRAN ensures that the total number of entries of this field plus <i>sib-MappingInfo</i> (without suffix) shall not exceed the value of <i>maxSIB-1</i>.</p> |
| <p>si-HoppingConfigCommon Frequency hopping activation/deactivation for BR versions of SI messages and MPDCCH/PDSCH of paging.</p> |
| <p>si-Narrowband This field indicates the index of a narrowband used to broadcast the SI message towards BL UEs and UEs in CE, see TS 36.211 [21], clause 6.4.1 and TS 36.213 [23], clause 7.1.6. Field values (1..<i>maxAvailNarrowBands-r13</i>) correspond to narrowband indices (0..<i>maxAvailNarrowBands-r13-1</i>) as specified in TS 36.211 [21].</p> |

| SystemInformationBlockType1 field descriptions |
|---|
| si-RepetitionPattern Indicates the radio frames within the SI window used for SI message transmission. Value everyRF corresponds to every radio frame, value every2ndRF corresponds to every 2 radio frames, and so on. The first transmission of the SI message is transmitted from the first radio frame of the SI window. |
| si-Periodicity, posSI-Periodicity Periodicity of the SI-message in radio frames, such that rf8 denotes 8 radio frames, rf16 denotes 16 radio frames, and so on. If the <i>si-posOffset</i> is configured, the <i>posSI-Periodicity</i> of rf8 cannot be used. |
| si-posOffset This field, if present and set to <i>true</i> indicates that the SI messages in <i>PosSchedulingInfoList</i> are scheduled with an offset of 8 radio frames compared to SI messages in <i>SchedulingInfoList</i> . <i>si-posOffset</i> may be present only if the shortest configured SI message periodicity for SI messages in <i>SchedulingInfoList</i> is 80ms. |
| si-TBS This field indicates the transport block size information used to broadcast the SI message towards BL UEs and UEs in CE, see TS 36.213 [23], Table 7.1.7.2.1-1, for a 6 PRB bandwidth and a QPSK modulation. |
| schedulingInfoList-BR Indicates additional scheduling information of SI messages for BL UEs and UEs in CE. It includes the same number of entries, and listed in the same order, as in <i>schedulingInfoList</i> (without suffix). |
| si-ValidityTime Indicates system information validity timer. If set to TRUE, the timer is set to 3h, otherwise the timer is set to 24h. |
| si-WindowLength, si-WindowLength-BR Common SI scheduling window for all SIs. Unit in milliseconds, where ms1 denotes 1 millisecond, ms2 denotes 2 milliseconds and so on. In case <i>si-WindowLength-BR-r13</i> is present and the UE is a BL UE or a UE in CE, the UE shall use <i>si-WindowLength-BR-r13</i> and ignore the original field <i>si-WindowLength</i> (without suffix). UEs other than BL UEs or UEs in CE shall ignore the extension field <i>si-WindowLength-BR-r13</i> . |
| startSymbolBR For BL UEs and UEs in CE, indicates the OFDM starting symbol for any MPDCCH, PDSCH scheduled on the same cell except the PDSCH carrying <i>SystemInformationBlockType1-BR</i> , see TS 36.213 [23]. Values 1, 2, and 3 are applicable for <i>dl-Bandwidth</i> greater than 10 resource blocks. Values 2, 3, and 4 are applicable otherwise. |
| systemInfoValueTagList Indicates SI message specific value tags for BL UEs and UEs in CE. It includes the same number of entries, and listed in the same order, as in <i>schedulingInfoList</i> (without suffix). |
| systemInfoValueTagSI SI message specific value tag as specified in clause 5.2.1.3. Common for all SIBs within the SI message other than MIB, SIB1, SIB10, SIB11, SIB12 and SIB14. |
| systemInfoValueTag Common for all SIBs other than MIB, MIB-MBMS, SIB1, SIB1-MBMS, SIB10, SIB11, SIB12 and SIB14. Change of MIB, MIB-MBMS, SIB1 and SIB1-MBMS is detected by acquisition of the corresponding message. |
| tdd-Config Specifies the TDD specific physical channel configurations. NOTE 2. |
| trackingAreaCode/trackingAreaCode-5GC A <i>trackingAreaCode</i> that is common for all the PLMNs listed. NOTE2. NOTE 5. |
| transmissionInControlChRegion Indicates, for BL UEs and UEs in CE, LTE control channel region may be used for DL broadcast transmission. NOTE 3. |
| up-CIoT-5GS-Optimisation Indicates whether the UE is allowed to resume the connection with User plane CiOT 5GS optimisation, see TS 24.501 [95]. |

NOTE 1: The value the UE applies for parameter " Q_{qualmin} " in TS 36.304 [4] depends on the *q-QualMin* fields signalled by E-UTRAN and supported by the UE. In case multiple candidate options are available, the UE shall select the highest priority candidate option according to the priority order indicated by the following table (top row is highest priority).

| q-QualMinRSRQ-OnAllSymbols | q-QualMinWB | Value of parameter "Q_{qualmin}" in TS 36.304 [4] |
|-----------------------------------|--------------------|---|
| Included | Included | $q\text{-QualMinRSRQ-OnAllSymbols} - (q\text{-QualMin} - q\text{-QualMinWB})$ |
| Included | Not included | $q\text{-QualMinRSRQ-OnAllSymbols}$ |
| Not included | Included | $q\text{-QualMinWB}$ |
| Not included | Not included | $q\text{-QualMin}$ |

NOTE 2: E-UTRAN sets this field to the same value for all instances of SIB1 message that are broadcasted within the same cell.

NOTE 3: E-UTRAN configures this field only in the BR version of SIB1 message.

NOTE 4: E-UTRAN configures at most 6 EPC PLMNs in total (i.e. across all the PLMN lists except for PLMN lists in *cellAccessRelatedInfoList-5GC* in SIB1). E-UTRAN configures at most 6 5GC PLMNs in total (i.e. across all the PLMN lists in *cellAccessRelatedInfoList-5GC* in SIB1).

NOTE 5: E-UTRAN configures only one value for this parameter per PLMN.

NOTE 6: E-UTRAN configures *plmn-Index* only if the *cellBarred* is set to *notBarred*.

| Conditional presence | Explanation |
|----------------------|--|
| <i>BW-reduced</i> | The field is optional present, Need OR, if <i>schedulingInfoSIB1-BR</i> in MIB is set to a value greater than 0. Otherwise the field is not present. |
| <i>FBI-max</i> | The field is mandatory present if <i>freqBandIndicator</i> (i.e. without suffix) is set to <i>maxFBI</i> . Otherwise the field is not present. |
| <i>mFBI</i> | The field is optional present, Need OR, if <i>multiBandInfoList</i> is present. Otherwise the field is not present. |
| <i>mFBI-max</i> | The field is mandatory present if one or more entries in <i>multiBandInfoList</i> (i.e. without suffix, introduced in -v8h0) is set to <i>maxFBI</i> . Otherwise the field is not present. |
| <i>RSRQ</i> | The field is mandatory present if SIB3 is being broadcast and <i>threshServingLowQ</i> is present in SIB3; otherwise optionally present, Need OP. |
| <i>RSRQ2</i> | The field is mandatory present if <i>q-QualMinRSRQ-OnAllSymbols</i> is present in SIB3; otherwise it is not present and the UE shall delete any existing value for this field. |
| <i>Hopping</i> | The field is mandatory present if <i>si-HoppingConfigCommon</i> field is broadcasted and set to <i>on</i> . Otherwise the field is optionally present, need OP. |
| <i>QrxlevminCE1</i> | The field is optionally present, Need OR, if <i>q-RxLevMinCE1-r13</i> is set below -140 dBm. Otherwise the field is not present. |
| <i>TDD</i> | This field is mandatory present for TDD; it is not present for FDD and the UE shall delete any existing value for this field. |
| <i>TDD-OR</i> | The field is optional present for TDD, need OR; it is not present for FDD. |
| <i>WB-RSRQ</i> | The field is optionally present, need OP if the measurement bandwidth indicated by <i>allowedMeasBandwidth</i> in <i>systemInformationBlockType3</i> is 50 resource blocks or larger; otherwise it is not present. |
| <i>SI-BR</i> | The field is mandatory present if <i>schedulingInfoSIB1-BR</i> is included in MIB with a value greater than 0. Otherwise the field is not present. |

SystemInformationBlockType1-MBMS

SystemInformationBlockType1-MBMS contains information relevant for receiving service from MBMS-dedicated cell and defines the scheduling of other system information.

Signalling radio bearer: N/A

RLC-SAP: TM

Logical channels: BCCH

Direction: E-UTRAN to UE

SystemInformationBlockType1-MBMS message

```
-- ASN1START
SystemInformationBlockType1-MBMS-r14 ::= SEQUENCE {
    cellAccessRelatedInfo-r14 SEQUENCE {
        plmn-IdentityList-r14 PLMN-IdentityList-MBMS-r14,
        trackingAreaCode-r14 TrackingAreaCode,
        cellIdentity-r14 CellIdentity
    },
    freqBandIndicator-r14 FreqBandIndicator-r11,
    multiBandInfoList-r14 MultiBandInfoList-r11 OPTIONAL, -- Need OR
    schedulingInfoList-MBMS-r14 SchedulingInfoList-MBMS-r14,
    si-WindowLength-r14 ENUMERATED {
        ms1, ms2, ms5, ms10, ms15, ms20, ms40, ms80},
    systemInfoValueTag-r14 INTEGER (0..31),
    nonMBSFN-SubframeConfig-r14 NonMBSFN-SubframeConfig-r14 OPTIONAL, --Need OR
    pdsch-ConfigCommon-r14 PDSCH-ConfigCommon,
    systemInformationBlockType13-r14 SystemInformationBlockType13-r9 OPTIONAL, --Need OR
}
```

```

    cellAccessRelatedInfoList-r14      SEQUENCE (SIZE (1..maxPLMN-1-r14)) OF
                                         CellAccessRelatedInfo-r14  OPTIONAL,  -- Need OR
    nonCriticalExtension                SEQUENCE {}                                OPTIONAL
}

PLMN-IdentityList-MBMS-r14 ::=          SEQUENCE (SIZE (1..maxPLMN-r11)) OF PLMN-Identity

SchedulingInfoList-MBMS-r14 ::= SEQUENCE (SIZE (1..maxSI-Message)) OF SchedulingInfo-MBMS-r14

SchedulingInfo-MBMS-r14 ::= SEQUENCE {
    si-Periodicity-r14                ENUMERATED {
                                         rf16, rf32, rf64, rf128, rf256, rf512},
    sib-MappingInfo-r14              SIB-MappingInfo-MBMS-r14
}

SIB-MappingInfo-MBMS-r14 ::= SEQUENCE (SIZE (0..maxSIB-1)) OF SIB-Type-MBMS-r14

SIB-Type-MBMS-r14 ::=                  ENUMERATED {
                                         sibType10, sibType11, sibType12-v920, sibType13-v920,
                                         sibType15-v1130, sibType16-v1130, ...}

NonMBSFN-SubframeConfig-r14 ::=        SEQUENCE {
    radioFrameAllocationPeriod-r14     ENUMERATED {rf4, rf8, rf16, rf32, rf64, rf128, rf512},
    radioFrameAllocationOffset-r14     INTEGER (0..7),
    subframeAllocation-r14             BIT STRING (SIZE(9))
}

-- ASN1STOP

```

| SystemInformationBlockType1-MBMS field descriptions |
|--|
| cellAccessRelatedInfoList This field contains a list allowing signalling of access related information per PLMN. One PLMN can be included in only one entry of this list. NOTE 2. |
| cellIdentity Indicates the cell identity. NOTE 1. |
| freqBandIndicator A list of as defined in TS 36.101 [42], table 6.2.4-1, for the frequency band in <i>freqBandIndicator</i> . |
| multiBandInfoList A list of additional frequency band indicators, as defined in TS 36.101 [42], table 5.5-1, that the cell belongs to. If the UE supports the frequency band in the <i>freqBandIndicator</i> field it shall apply that frequency band. Otherwise, the UE shall apply the first listed band which it supports in the <i>multiBandInfoList</i> field. |
| nonMBSFN-SubframeConfig Defines the non-MBSFN subframes within the radio frame allocation period defined by the <i>radioFrameAllocationPeriod</i> and the <i>radioFrameAllocationOffset</i> . |
| plmn-IdentityList List of PLMN identities. The first listed <i>PLMN-Identity</i> is the primary PLMN. NOTE 1. |
| radioFrameAllocationPeriod, radioFrameAllocationOffset Radio-frames that contain non-MBSFN subframes occur when equation $SFN \bmod radioFrameAllocationPeriod = radioFrameAllocationOffset$ is satisfied. Value rf4 for <i>radioFrameAllocationPeriod</i> denotes 4 radio frames, rf8 denotes 8 radio frames, and so on. |
| schedulingInfoList-MBMS Indicates additional scheduling information of SI messages on MBMS-dedicated cell. |
| sib-MappingInfo List of the SIBs mapped to this <i>SystemInformation</i> message. |
| si-Periodicity Periodicity of the SI-message in radio frames, such that rf16 denotes 16 radio frames, rf32 denotes 32 radio frames, and so on. |
| si-WindowLength Common SI scheduling window for all SIs. Unit in milliseconds, where ms1 denotes 1 millisecond, ms2 denotes 2 milliseconds and so on. |
| subframeAllocation Defines the subframes that are allocated for non-MBSFN within the radio frame allocation period defined by the <i>radioFrameAllocationPeriod</i> and the <i>radioFrameAllocationOffset</i> . "0" denotes that the corresponding subframe is a MBSFN subframe. "1" denotes that the corresponding subframe is a non-MBSFN subframe. If E-UTRAN configures a value other than "0" for <i>additionalNonMBSFNSubframes</i> within <i>MasterInformationBlock-MBMS</i> , <i>subframeAllocation</i> configuration should also indicate subframes pointed out by <i>additionalNonMBSFNSubframes</i> as non-MBSFN subframes. |
| systemInformationBlockType13 E-UTRAN does not configure this field if <i>schedulingInfoList-MBMS</i> indicates that <i>SystemInformationBlockType13</i> is present. |
| systemInfoValueTag Common for all SIBs other than MIB, SIB1, SIB10, SIB11, SIB12 and SIB14. Change of MIB and SIB1 is detected by acquisition of the corresponding message. |
| trackingAreaCode A <i>trackingAreaCode</i> that is common for all the PLMNs listed. NOTE1. |

NOTE 1: E-UTRAN sets this field to the same value for all instances of SIB1-MBMS message that are broadcasted within the same cell.

– UEAssistanceInformation

The *UEAssistanceInformation* message is used for the indication of UE assistance information to the eNB.

Signalling radio bearer: SRB1

RLC-SAP: AM

Logical channel: DCCH

Direction: UE to E-UTRAN

UEAssistanceInformation message

-- ASN1START

```

UEAssistanceInformation-r11 ::= SEQUENCE {
    criticalExtensions      CHOICE {
        c1                  CHOICE {
            ueAssistanceInformation-r11    UEAssistanceInformation-r11-IEs,
            spare3 NULL, spare2 NULL, spare1 NULL
        },
        criticalExtensionsFuture    SEQUENCE {}
    }
}

UEAssistanceInformation-r11-IEs ::= SEQUENCE {
    powerPrefIndication-r11    ENUMERATED {normal, lowPowerConsumption}    OPTIONAL,
    lateNonCriticalExtension    OCTET STRING                                OPTIONAL,
    nonCriticalExtension        UEAssistanceInformation-v1430-IEs            OPTIONAL
}

UEAssistanceInformation-v1430-IEs ::= SEQUENCE {
    bw-Preference-r14          BW-Preference-r14                            OPTIONAL,
    sps-AssistanceInformation-r14    SEQUENCE {
        trafficPatternInfoListSL-r14    TrafficPatternInfoList-r14    OPTIONAL,
        trafficPatternInfoListUL-r14    TrafficPatternInfoList-r14    OPTIONAL
    } OPTIONAL,
    rlm-Report-r14              SEQUENCE {
        rlm-Event-r14                  ENUMERATED {earlyOutOfSync, earlyInSync},
        excessRep-MPDCCH-r14           ENUMERATED {excessRep1, excessRep2}    OPTIONAL
    } OPTIONAL,
    delayBudgetReport-r14        DelayBudgetReport-r14                    OPTIONAL,
    nonCriticalExtension        UEAssistanceInformation-v1450-IEs            OPTIONAL
}

UEAssistanceInformation-v1450-IEs ::= SEQUENCE {
    overheatingAssistance-r14    OverheatingAssistance-r14                OPTIONAL,
    nonCriticalExtension        UEAssistanceInformation-v1530-IEs            OPTIONAL
}

UEAssistanceInformation-v1530-IEs ::= SEQUENCE {
    sps-AssistanceInformation-v1530    SEQUENCE {
        trafficPatternInfoListSL-v1530    TrafficPatternInfoList-v1530
    } OPTIONAL,
    nonCriticalExtension        UEAssistanceInformation-v1610-IEs            OPTIONAL
}

UEAssistanceInformation-v1610-IEs ::= SEQUENCE {
    overheatingAssistance-v1610    OverheatingAssistance-v1610            OPTIONAL,
    nonCriticalExtension        SEQUENCE {}                                  OPTIONAL
}

BW-Preference-r14 ::= SEQUENCE {
    dl-Preference-r14    ENUMERATED {mhz1dot4, mhz5, mhz20 }    OPTIONAL,
    ul-Preference-r14    ENUMERATED {mhz1dot4, mhz5}            OPTIONAL
}

TrafficPatternInfoList-r14 ::= SEQUENCE (SIZE (1..maxTrafficPattern-r14)) OF TrafficPatternInfo-r14

TrafficPatternInfo-r14 ::= SEQUENCE {
    trafficPeriodicity-r14    ENUMERATED {
        sf20, sf50, sf100, sf200, sf300, sf400, sf500,
        sf600, sf700, sf800, sf900, sf1000},
    timingOffset-r14          INTEGER (0..10239),
    priorityInfoSL-r14        SL-Priority-r13                    OPTIONAL,
    logicalChannelIdentityUL-r14    INTEGER (3..10)                OPTIONAL,
    messageSize-r14            BIT STRING (SIZE (6))
}

TrafficPatternInfoList-v1530 ::= SEQUENCE (SIZE (1..maxTrafficPattern-r14)) OF TrafficPatternInfo-v1530

TrafficPatternInfo-v1530 ::= SEQUENCE {
    trafficDestination-r15    SL-DestinationIdentity-r12            OPTIONAL,
    reliabilityInfoSL-r15     SL-Reliability-r15                    OPTIONAL
}

DelayBudgetReport-r14 ::= CHOICE {
    type1    ENUMERATED {
        msMinus1280, msMinus640, msMinus320, msMinus160,
        msMinus80, msMinus60, msMinus40, msMinus20, ms0, ms20,
        ms40, ms60, ms80, ms160, ms320, ms640, ms1280},

```

```
type2                                ENUMERATED {
                                     msMinus192, msMinus168,msMinus144, msMinus120,
                                     msMinus96, msMinus72, msMinus48, msMinus24, ms0, ms24,
                                     ms48, ms72, ms96, ms120, ms144, ms168, ms192}
}

OverheatingAssistance-r14 ::= SEQUENCE {
    reducedUE-Category              SEQUENCE {
        reducedUE-CategoryDL        INTEGER (0..19),
        reducedUE-CategoryUL        INTEGER (0..21)
    }
    OPTIONAL,
    reducedMaxCCs                   SEQUENCE {
        reducedCCsDL                INTEGER (0..31),
        reducedCCsUL                INTEGER (0..31)
    }
    OPTIONAL
}

OverheatingAssistance-v1610 ::= SEQUENCE {
    overheatingAssistanceForSCG-r16 OCTET STRING
}

-- ASN1STOP
```

| UEAssistanceInformation field descriptions |
|--|
| delayBudgetReport Indicates the UE-preferred adjustment to connected mode DRX or coverage enhancement configuration. |
| dl-Preference Indicates UE's preference on configuration of maximum PDSCH bandwidth. The value mhz1dot4 corresponds to CE mode usage in 1.4MHz bandwidth, mhz5 corresponds to CE mode usage in 5MHz bandwidth, and mhz20 corresponds to CE mode usage in 20MHz bandwidth or normal coverage. |
| excessRep-MPDCCH Indicates the excess number of repetitions on MPDCCH. Value excessRep1 and excessRep2 indicate the excess number of repetitions defined in TS 36.133 [16]. |
| logicalChannelIdentityUL Indicates the logical channel identity associated with the reported traffic pattern in the uplink logical channel. |
| messageSize Indicates the maximum TB size based on the observed traffic pattern. The value refers to the index of TS 36.321 [6], table 6.1.3.1-1. |
| overheatingAssistanceForSCG Includes the NR <i>OverheatingAssistance</i> IE as specified in TS 38.331 [82]. The field indicates UE's preference on reduced configuration for NR SCG to address overheating. |
| powerPrefIndication Value <i>lowPowerConsumption</i> indicates the UE prefers a configuration that is primarily optimised for power saving. Otherwise the value is set to <i>normal</i> . |
| priorityInfoSL Indicates the traffic priority (i.e., PPPP) associated with the reported traffic pattern for V2X sidelink communication. |
| reducedCCsDL Indicates the UE's preference on reduced configuration corresponding to the maximum number of downlink SCells indicated by the field, to address overheating. This maximum number includes both SCells of E-UTRA and PSCell/SCells of NR in (NG)EN-DC. |
| reducedCCsUL Indicates the UE's preference on reduced configuration corresponding to the maximum number of uplink SCells indicated by the field, to address overheating. This maximum number includes both SCells of E-UTRA and PSCell/SCells of NR in (NG)EN-DC. |
| reducedUE-CategoryDL, reducedUE-CategoryUL Indicates that UE prefers a configuration corresponding to the reduced UE category, to address overheating. The reduced UE DL category and reduced UE UL category should be indicated according to supported combinations for UE UL and DL Categories, see TS 36.306 [5], Table 4.1A-6. |
| reliabilityInfoSL Indicates the traffic reliability (i.e., PPPR) associated with the reported traffic pattern for V2X sidelink communication. |
| rlm-Event This field provides the RLM event ("early-out-of-sync" or "early-in-sync"). |
| rlm-Report This field provides the RLM report for BL UEs and UEs in CE. |
| sps-AssistanceInformation Indicates the UE assistance information to assist E-UTRAN to configure SPS. |
| timingOffset This field indicates the estimated timing for a packet arrival in a SL/UL logical channel. Specifically, the value indicates the timing offset with respect to subframe#0 of SFN#0 in milliseconds. |
| trafficDestination Indicates the destination associated with the reported traffic pattern for V2X sidelink communication. |
| trafficPatternInfoListSL This field provides the traffic characteristics of sidelink logical channel(s) that are setup for V2X sidelink communication. If <i>trafficPatternInfoListSL-v1530</i> is included, it includes the same number of entries, and listed in the same order, as in <i>trafficPatternInfoListSL-r14</i> . |
| trafficPatternInfoListUL This field provides the traffic characteristics of uplink logical channel(s). |
| trafficPeriodicity This field indicates the estimated data arrival periodicity in a SL/UL logical channel. Value sf20 corresponds to 20 ms, sf50 corresponds to 50 ms and so on. |
| type1 Indicates the preferred amount of increment/decrement to the connected mode DRX cycle length with respect to the current configuration. Value in number of milliseconds. Value ms40 corresponds to 40 milliseconds, msMinus40 corresponds to -40 milliseconds and so on. |
| type2 Indicates the preferred amount of increment/decrement to the coverage enhancement configuration with respect to the current configuration so that the Uu air interface delay changes by the indicated amount. Value in number of milliseconds. Value ms24 corresponds to 24 milliseconds, msMinus24 corresponds to -24 milliseconds and so on. |

UEAssistanceInformation field descriptions**ul-Preference**

Indicates UE's preference on configuration of maximum PUSCH bandwidth. The value mhz1dot4 corresponds to CE mode usage in 1.4MHz bandwidth, and mhz5 corresponds to CE mode usage in 5MHz bandwidth.

– **UECapabilityEnquiry**

The *UECapabilityEnquiry* message is used to request the transfer of UE radio access capabilities for E-UTRA as well as for other RATs.

Signalling radio bearer: SRB1

RLC-SAP: AM

Logical channel: DCCH

Direction: E-UTRAN to UE

UECapabilityEnquiry message

```
-- ASN1START

UECapabilityEnquiry ::= SEQUENCE {
    rrc-TransactionIdentifier RRC-TransactionIdentifier,
    criticalExtensions CHOICE {
        c1 CHOICE {
            ueCapabilityEnquiry-r8 UECapabilityEnquiry-r8-IEs,
            spare3 NULL, spare2 NULL, spare1 NULL
        },
        criticalExtensionsFuture SEQUENCE {}
    }
}

UECapabilityEnquiry-r8-IEs ::= SEQUENCE {
    ue-CapabilityRequest UE-CapabilityRequest,
    nonCriticalExtension UECapabilityEnquiry-v8a0-IEs OPTIONAL
}

UECapabilityEnquiry-v8a0-IEs ::= SEQUENCE {
    lateNonCriticalExtension OCTET STRING OPTIONAL,
    nonCriticalExtension UECapabilityEnquiry-v1180-IEs OPTIONAL
}

UECapabilityEnquiry-v1180-IEs ::= SEQUENCE {
    requestedFrequencyBands-r11 SEQUENCE (SIZE (1..16)) OF FreqBandIndicator-r11
    OPTIONAL,
    nonCriticalExtension UECapabilityEnquiry-v1310-IEs OPTIONAL
}

UECapabilityEnquiry-v1310-IEs ::= SEQUENCE {
    requestReducedFormat-r13 ENUMERATED {true} OPTIONAL, -- Need ON
    requestSkipFallbackComb-r13 ENUMERATED {true} OPTIONAL, -- Need ON
    requestedMaxCCsDL-r13 INTEGER (2..32) OPTIONAL, -- Need ON
    requestedMaxCCsUL-r13 INTEGER (2..32) OPTIONAL, -- Need ON
    requestReducedIntNonContComb-r13 ENUMERATED {true} OPTIONAL, -- Need ON
    nonCriticalExtension UECapabilityEnquiry-v1430-IEs OPTIONAL
}

UECapabilityEnquiry-v1430-IEs ::= SEQUENCE {
    requestDiffFallbackCombList-r14 BandCombinationList-r14 OPTIONAL, -- Need ON
    nonCriticalExtension UECapabilityEnquiry-v1510-IEs OPTIONAL
}

UECapabilityEnquiry-v1510-IEs ::= SEQUENCE {
    requestedFreqBandsNR-MRDC-r15 OCTET STRING OPTIONAL,
    nonCriticalExtension UECapabilityEnquiry-v1530-IEs OPTIONAL
}

UECapabilityEnquiry-v1530-IEs ::= SEQUENCE {
    requestSTTI-SPT-Capability-r15 ENUMERATED {true} OPTIONAL,
    eutra-nr-only-r15 ENUMERATED {true} OPTIONAL,
    nonCriticalExtension UECapabilityEnquiry-v1550-IEs OPTIONAL
}
```

```

UECapabilityEnquiry-v1550-IEs ::= SEQUENCE {
    requestedCapabilityNR-r15          OCTET STRING          OPTIONAL,
    nonCriticalExtension                UECapabilityEnquiry-v1560-IEs OPTIONAL
}

UECapabilityEnquiry-v1560-IEs ::= SEQUENCE {
    requestedCapabilityCommon-r15      OCTET STRING          OPTIONAL,
    nonCriticalExtension                UECapabilityEnquiry-v1610-IEs OPTIONAL
}

UECapabilityEnquiry-v1610-IEs ::= SEQUENCE {
    rrc-SegAllowed-r16                ENUMERATED {enabled}      OPTIONAL,  -- Need ON
    nonCriticalExtension                SEQUENCE {}                OPTIONAL
}

UE-CapabilityRequest ::= SEQUENCE (SIZE (1..maxRAT-Capabilities)) OF RAT-Type

-- ASN1STOP

```

| UECapabilityEnquiry field descriptions |
|--|
| eutra-nr-only Indicates that the UE is requested to provide UE capabilities related to (NG)EN-DC only as specified in TS38.331 [82]. |
| requestDiffFallbackCombList List of CA band combinations for which the UE is requested to provide different capabilities for their fallback band combinations in conjunction with the capabilities supported for the CA band combinations in this list. The UE shall exclude fallback band combinations for which their supported UE capabilities are the same as the CA band combination indicated in this list. |
| requestReducedFormat Indicates that the UE is requested to provide supported CA band combinations in the <i>supportedBandCombinationReduced-r13</i> instead of the <i>supportedBandCombination-r10</i> . The E-UTRAN includes this field if <i>requestSkipFallbackComb</i> or <i>requestDiffFallbackCombList</i> is included in the message. |
| requestSkipFallbackComb Indicates that the UE shall explicitly exclude fallback CA band combinations in capability signalling. |
| ue-CapabilityRequest List of the RATs for which the UE is requested to transfer the UE radio access capabilities i.e. E-UTRA, UTRA, GERAN-CS, GERAN-PS, CDMA2000. A separate <i>RAT-Type</i> value applies for some EUTRA-NR capabilities that are transferred by a separate UE capability container, used in case of MRDC. |
| requestedFrequencyBands List of frequency bands for which the UE is requested to provide supported CA band combinations and non CA bands. |
| requestedFreqBandsNR-MRDC Interpreted as <i>FreqBandList</i> IE as specified in TS 38.331 [82]. It concerns a list of NR and/ or E-UTRA frequency bands for which the UE is requested to provide its supported NR CA and/or MR-DC band combinations (i.e. within the UE capability containers for NR and MR-DC, as requested by E-UTRAN) and feature sets corresponding to the MR-DC band combinations (i.e. within the UE capability containers for LTE and NR, as requested by E-UTRAN). |
| requestedCapabilityCommon Contains the filter common for all requested MR-DC related capability containers as defined by <i>UE-CapabilityRequestFilterCommon</i> IE in TS 38.331 [82]. |
| requestedCapabilityNR Interpreted as <i>UE-CapabilityRequestFilterNR</i> IE as specified in TS 38.331 [82], in which the field <i>frequencyBandList</i> is omitted. |
| requestedMaxCCsDL, requestedMaxCCsUL Indicates the maximum number of CCs for which the UE is requested to provide supported CA band combinations and non-CA bands. |
| requestReducedIntNonContComb Indicates that the UE shall explicitly exclude supported intra-band non-contiguous CA band combinations other than included in capability signalling as specified in TS 36.306 [5], clause 4.3.5.21. |
| requestSTTI-SPT-Capability Indicates that the UE is requested to provide its supported short TTI and SPT capabilities in capability signalling. |
| rrc-SegAllowed A one-shot field that indicates that the UE is enabled to segment the response message into a series of <i>ULDedicatedMessageSegment</i> messages. |

– UECapabilityInformation

The *UECapabilityInformation* message is used to transfer of UE radio access capabilities requested by the E-UTRAN.

Signalling radio bearer: SRB1

RLC-SAP: AM

Logical channel: DCCH

Direction: UE to E-UTRAN

UECapabilityInformation message

```
-- ASN1START
UECapabilityInformation ::= SEQUENCE {
    rrc-TransactionIdentifier RRC-TransactionIdentifier,
    criticalExtensions CHOICE {
        c1 CHOICE {
            ueCapabilityInformation-r8 UECapabilityInformation-r8-IEs,
            spare7 NULL,
            spare6 NULL, spare5 NULL, spare4 NULL,
            spare3 NULL, spare2 NULL, spare1 NULL
        },
        criticalExtensionsFuture SEQUENCE {}
    }
}

UECapabilityInformation-r8-IEs ::= SEQUENCE {
    ue-CapabilityRAT-ContainerList UE-CapabilityRAT-ContainerList,
    nonCriticalExtension UECapabilityInformation-v8a0-IEs OPTIONAL
}

UECapabilityInformation-v8a0-IEs ::= SEQUENCE {
    lateNonCriticalExtension OCTET STRING OPTIONAL,
    nonCriticalExtension UECapabilityInformation-v1250-IEs OPTIONAL
}

UECapabilityInformation-v1250-IEs ::= SEQUENCE {
    ue-RadioPagingInfo-r12 UE-RadioPagingInfo-r12 OPTIONAL,
    nonCriticalExtension SEQUENCE {} OPTIONAL
}
-- ASN1STOP
```

UECapabilityInformation field descriptions

ue-RadioPagingInfo

This field contains UE capability information used for paging.

– ULDedicatedMessageSegment

The *ULDedicatedMessageSegment* message is used to transfer segments of the *UECapabilityInformation* message.

Signalling radio bearer: SRB1

RLC-SAP: AM

Logical channel: DCCH

Direction: UE to E-UTRAN

ULDedicatedMessageSegment message

```
-- ASN1START
ULDedicatedMessageSegment-r16 ::= SEQUENCE {
    criticalExtensions CHOICE {
        ulDedicatedMessageSegment-r16 ULDedicatedMessageSegment-r16-IEs,
        criticalExtensionsFuture SEQUENCE {}
    }
}

ULDedicatedMessageSegment-r16-IEs ::= SEQUENCE {
```

```

segmentNumber-r16          INTEGER (0..15),
rrc-MessageSegmentContainer-r16 OCTET STRING,
rrc-MessageSegmentType-r16  ENUMERATED {notLastSegment, lastSegment},
lateNonCriticalExtension    OCTET STRING OPTIONAL,
nonCriticalExtension        SEQUENCE {} OPTIONAL
}
-- ASN1STOP

```

ULDedicatedMessageSegment field descriptions

segmentNumber

Identifies the sequence number of a segment within the encoded UL DCCH message.

rrc-MessageSegmentContainer

Includes a segment of the encoded UL DCCH message. The size of the included segment in this container should be small enough that the resulting encoded RRC message PDU is less than or equal to the PDCP SDU size limit.

rrc-MessageSegmentType

Indicates whether the included UL DCCH message segment is the last segment or not.

UEInformationRequest

The *UEInformationRequest* is the command used by E-UTRAN to retrieve information from the UE.

Signalling radio bearer: SRB1

RLC-SAP: AM

Logical channel: DCCH

Direction: E-UTRAN to UE

UEInformationRequest message

```

-- ASN1START
UEInformationRequest-r9 ::= SEQUENCE {
    rrc-TransactionIdentifier RRC-TransactionIdentifier,
    criticalExtensions        CHOICE {
        c1 CHOICE {
            ueInformationRequest-r9 UEInformationRequest-r9-IEs,
            spare3 NULL, spare2 NULL, spare1 NULL
        },
        criticalExtensionsFuture SEQUENCE {}
    }
}

UEInformationRequest-r9-IEs ::= SEQUENCE {
    rach-ReportReq-r9    BOOLEAN,
    rlf-ReportReq-r9     BOOLEAN,
    nonCriticalExtension  UEInformationRequest-v930-IEs OPTIONAL
}

UEInformationRequest-v930-IEs ::= SEQUENCE {
    lateNonCriticalExtension OCTET STRING OPTIONAL,
    nonCriticalExtension     UEInformationRequest-v1020-IEs OPTIONAL
}

UEInformationRequest-v1020-IEs ::= SEQUENCE {
    logMeasReportReq-r10 ENUMERATED {true} OPTIONAL, -- Need ON
    nonCriticalExtension  UEInformationRequest-v1130-IEs OPTIONAL
}

UEInformationRequest-v1130-IEs ::= SEQUENCE {
    connEstFailReportReq-r11 ENUMERATED {true} OPTIONAL, -- Need ON
    nonCriticalExtension     UEInformationRequest-v1250-IEs OPTIONAL
}

UEInformationRequest-v1250-IEs ::= SEQUENCE {
    mobilityHistoryReportReq-r12 ENUMERATED {true} OPTIONAL, -- Need ON
    nonCriticalExtension          UEInformationRequest-v1530-IEs OPTIONAL
}

```

```

UEInformationRequest-v1530-IEs ::= SEQUENCE {
    idleModeMeasurementReq-r15      ENUMERATED {true}      OPTIONAL,  -- Need ON
    flightPathInfoReq-r15           FlightPathInfoReportConfig-r15  OPTIONAL,  -- Need ON
    nonCriticalExtension             SEQUENCE {}              OPTIONAL
}
-- ASN1STOP

```

***UEInformationRequest* field descriptions**

rach-ReportReq

This field is used to indicate whether the UE shall report information about the random access procedure.

– ***UEInformationResponse***

The *UEInformationResponse* message is used by the UE to transfer the information requested by the E-UTRAN.

Signalling radio bearer: SRB1 or SRB2 (when logged measurement information is included)

RLC-SAP: AM

Logical channel: DCCH

Direction: UE to E-UTRAN

***UEInformationResponse* message**

```

-- ASN1START
UEInformationResponse-r9 ::= SEQUENCE {
    rrc-TransactionIdentifier      RRC-TransactionIdentifier,
    criticalExtensions             CHOICE {
        c1                        CHOICE {
            ueInformationResponse-r9      UEInformationResponse-r9-IEs,
            spare3 NULL, spare2 NULL, spare1 NULL
        },
        criticalExtensionsFuture         SEQUENCE {}
    }
}

UEInformationResponse-r9-IEs ::= SEQUENCE {
    rach-Report-r9                RACH-Report-r16      OPTIONAL,
    rlf-Report-r9                 RLF-Report-r9         OPTIONAL,
    nonCriticalExtension           UEInformationResponse-v930-IEs  OPTIONAL
}

-- Late non critical extensions
UEInformationResponse-v9e0-IEs ::= SEQUENCE {
    rlf-Report-v9e0               RLF-Report-v9e0      OPTIONAL,
    nonCriticalExtension           SEQUENCE {}           OPTIONAL
}

-- Regular non critical extensions
UEInformationResponse-v930-IEs ::= SEQUENCE {
    lateNonCriticalExtension       OCTET STRING (CONTAINING UEInformationResponse-v9e0-IEs)
    OPTIONAL,
    nonCriticalExtension           UEInformationResponse-v1020-IEs  OPTIONAL
}

UEInformationResponse-v1020-IEs ::= SEQUENCE {
    logMeasReport-r10             LogMeasReport-r10    OPTIONAL,
    nonCriticalExtension           UEInformationResponse-v1130-IEs  OPTIONAL
}

UEInformationResponse-v1130-IEs ::= SEQUENCE {
    connEstFailReport-r11         ConnEstFailReport-r11  OPTIONAL,
    nonCriticalExtension           UEInformationResponse-v1250-IEs  OPTIONAL
}

UEInformationResponse-v1250-IEs ::= SEQUENCE {
    mobilityHistoryReport-r12     MobilityHistoryReport-r12  OPTIONAL,
    nonCriticalExtension           UEInformationResponse-v1530-IEs  OPTIONAL
}
-- ASN1STOP

```

```

UEInformationResponse-v1530-IEs ::= SEQUENCE {
    measResultListIdle-r15          MeasResultListIdle-r15          OPTIONAL,
    flightPathInfoReport-r15        FlightPathInfoReport-r15        OPTIONAL,
    nonCriticalExtension              UEInformationResponse-v1610-IEs  OPTIONAL
}

UEInformationResponse-v1610-IEs ::= SEQUENCE {
    rach-Report-v1610                RACH-Report-v1610                OPTIONAL,
    measResultListExtIdle-r16        MeasResultListExtIdle-r16        OPTIONAL,
    measResultListIdleNR-r16         MeasResultListIdleNR-r16         OPTIONAL,
    nonCriticalExtension              SEQUENCE {}                       OPTIONAL
}

RACH-Report-r16 ::=
    numberOfPreamblesSent-r16        NumberOfPreamblesSent-r11,
    contentionDetected-r16            BOOLEAN
}

RACH-Report-v1610 ::= SEQUENCE {
    initialCEL-r16                    INTEGER (0..3),
    edt-Fallback-r16                  BOOLEAN
}

RLF-Report-r9 ::=
    measResultLastServCell-r9         SEQUENCE {
        rsrpResult-r9                RSRP-Range,
        rsrqResult-r9                RSRQ-Range                                OPTIONAL,
    },
    measResultNeighCells-r9           SEQUENCE {
        measResultListEUTRA-r9        MeasResultList2EUTRA-r9          OPTIONAL,
        measResultListUTRA-r9         MeasResultList2UTRA-r9          OPTIONAL,
        measResultListGERAN-r9        MeasResultListGERAN              OPTIONAL,
        measResultsCDMA2000-r9        MeasResultList2CDMA2000-r9       OPTIONAL,
    } OPTIONAL,
    ...,
    [[ locationInfo-r10                LocationInfo-r10                OPTIONAL,
        failedPCellId-r10              CHOICE {
            cellGlobalId-r10           CellGlobalIdEUTRA,
            pci-arfcn-r10              SEQUENCE {
                physCellId-r10         PhysCellId,
                carrierFreq-r10        ARFCN-ValueEUTRA
            }
        }
        reestablishmentCellId-r10      CellGlobalIdEUTRA              OPTIONAL,
        timeConnFailure-r10            INTEGER (0..1023)                OPTIONAL,
        connectionFailureType-r10      ENUMERATED {rlf, hof}             OPTIONAL,
        previousPCellId-r10            CellGlobalIdEUTRA              OPTIONAL,
    ]],
    [[ failedPCellId-v1090              SEQUENCE {
        carrierFreq-v1090              ARFCN-ValueEUTRA-v9e0
    }
    ]],
    [[ basicFields-r11                 SEQUENCE {
        c-RNTI-r11                     C-RNTI,
        rlf-Cause-r11                  ENUMERATED {
            t310-Expiry, randomAccessProblem,
            rlc-MaxNumRetx, t312-Expiry-r12},
        timeSinceFailure-r11           TimeSinceFailure-r11
    }
    ]],
    previousUTRA-CellId-r11            SEQUENCE {
        carrierFreq-r11                ARFCN-ValueUTRA,
        physCellId-r11                CHOICE {
            fdd-r11                    PhysCellIdUTRA-FDD,
            tdd-r11                    PhysCellIdUTRA-TDD
        },
        cellGlobalId-r11              CellGlobalIdUTRA              OPTIONAL,
    } OPTIONAL,
    selectedUTRA-CellId-r11            SEQUENCE {
        carrierFreq-r11                ARFCN-ValueUTRA,
        physCellId-r11                CHOICE {
            fdd-r11                    PhysCellIdUTRA-FDD,
            tdd-r11                    PhysCellIdUTRA-TDD
        }
    } OPTIONAL,
    [[ failedPCellId-v1250              SEQUENCE {
        tac-FailedPCell-r12            TrackingAreaCode
    ]],

```

```

    }
    measResultLastServCell-v1250      RSRQ-Range-v1250      OPTIONAL,
    lastServCellRSRQ-Type-r12         RSRQ-Type-r12         OPTIONAL,
    measResultListEUTRA-v1250         MeasResultList2EUTRA-v1250  OPTIONAL
  ]],
  [[ drb-EstablishedWithQCI-l-r13     ENUMERATED {qci1}      OPTIONAL
  ]],
  [[ measResultLastServCell-v1360     RSRP-Range-v1360      OPTIONAL
  ]],
  [[ logMeasResultListBT-r15          LogMeasResultListBT-r15  OPTIONAL,
  logMeasResultListWLAN-r15          LogMeasResultListWLAN-r15  OPTIONAL
  ]],
  [[ measResultListNR-r16             MeasResultCellListNR-r15  OPTIONAL,
  previousNR-PCellId-r16             CellGlobalIdNR-r16     OPTIONAL,
  failedNR-PCellId-r16              CHOICE {
    cellGlobalId-r16                CellGlobalIdNR-r16,
    pci-arfcn-r16                   SEQUENCE {
      physCellId-r16                PhysCellIdNR-r15,
      carrierFreq-r16               ARFCN-ValueNR-r15
    }
  }
  reconnectCellId-r16                CHOICE {
    nrReconnectCellId-r16           CellGlobalIdNR-r16,
    eutraReconnectCellId-r16        SEQUENCE {
      cellGlobalId-r16              CellGlobalIdEUTRA,
      trackingAreaCode-EPC-r16      TrackingAreaCode
    }
    trackingAreaCode-5GC-r16        TrackingAreaCode-5GC-r15
  }
  }
  timeUntilReconnection-r16          TimeUntilReconnection-r16  OPTIONAL,
  ]],
}

RLF-Report-v9e0 ::= SEQUENCE {
  measResultListEUTRA-v9e0          MeasResultList2EUTRA-v9e0
}

MeasResultList2EUTRA-r9 ::= SEQUENCE (SIZE (1..maxFreq)) OF MeasResult2EUTRA-r9

MeasResultList2EUTRA-v9e0 ::= SEQUENCE (SIZE (1..maxFreq)) OF MeasResult2EUTRA-v9e0

MeasResultList2EUTRA-v1250 ::= SEQUENCE (SIZE (1..maxFreq)) OF MeasResult2EUTRA-v1250

MeasResult2EUTRA-r9 ::= SEQUENCE {
  carrierFreq-r9                    ARFCN-ValueEUTRA,
  measResultList-r9                 MeasResultListEUTRA
}

MeasResult2EUTRA-v9e0 ::= SEQUENCE {
  carrierFreq-v9e0                  ARFCN-ValueEUTRA-v9e0  OPTIONAL
}

MeasResult2EUTRA-v1250 ::= SEQUENCE {
  rsrq-Type-r12                     RSRQ-Type-r12          OPTIONAL
}

MeasResultList2UTRA-r9 ::= SEQUENCE (SIZE (1..maxFreq)) OF MeasResult2UTRA-r9

MeasResult2UTRA-r9 ::= SEQUENCE {
  carrierFreq-r9                    ARFCN-ValueUTRA,
  measResultList-r9                 MeasResultListUTRA
}

MeasResultList2CDMA2000-r9 ::= SEQUENCE (SIZE (1..maxFreq)) OF MeasResult2CDMA2000-r9

MeasResult2CDMA2000-r9 ::= SEQUENCE {
  carrierFreq-r9                    CarrierFreqCDMA2000,
  measResultList-r9                 MeasResultsCDMA2000
}

LogMeasReport-r10 ::= SEQUENCE {
  absoluteTimeStamp-r10             AbsoluteTimeInfo-r10,
  traceReference-r10                TraceReference-r10,
  traceRecordingSessionRef-r10      OCTET STRING (SIZE (2)),
  tce-Id-r10                        OCTET STRING (SIZE (1)),
  logMeasInfoList-r10              LogMeasInfoList-r10,
  logMeasAvailable-r10             ENUMERATED {true}          OPTIONAL,
  ...

```

```

[[ logMeasAvailableBT-r15      ENUMERATED {true}      OPTIONAL,
   logMeasAvailableWLAN-r15    ENUMERATED {true}      OPTIONAL
]]
}

LogMeasInfoList-r10 ::= SEQUENCE (SIZE (1..maxLogMeasReport-r10)) OF LogMeasInfo-r10

LogMeasInfo-r10 ::= SEQUENCE {
    locationInfo-r10           LocationInfo-r10           OPTIONAL,
    relativeTimeStamp-r10      INTEGER (0..7200),
    servCellIdentity-r10       CellGlobalIdEUTRA,
    measResultServCell-r10     SEQUENCE {
        rsrpResult-r10         RSRP-Range,
        rsrqResult-r10         RSRQ-Range
    },
    measResultNeighCells-r10   SEQUENCE {
        measResultListEUTRA-r10 MeasResultList2EUTRA-r9  OPTIONAL,
        measResultListUTRA-r10  MeasResultList2UTRA-r9   OPTIONAL,
        measResultListGERAN-r10 MeasResultList2GERAN-r10  OPTIONAL,
        measResultListCDMA2000-r10 MeasResultList2CDMA2000-r9  OPTIONAL
    } OPTIONAL,
    ...,
    [[ measResultListEUTRA-v1090 MeasResultList2EUTRA-v9e0  OPTIONAL
    ]],
    [[ measResultListMBSFN-r12    MeasResultListMBSFN-r12    OPTIONAL,
       measResultServCell-v1250   RSRQ-Range-v1250           OPTIONAL,
       servCellRSRQ-Type-r12      RSRQ-Type-r12              OPTIONAL,
       measResultListEUTRA-v1250  MeasResultList2EUTRA-v1250  OPTIONAL
    ]],
    [[ inDeviceCoexDetected-r13   ENUMERATED {true}          OPTIONAL
    ]],
    [[ measResultServCell-v1360    RSRP-Range-v1360           OPTIONAL
    ]],
    [[ logMeasResultListBT-r15     LogMeasResultListBT-r15    OPTIONAL,
       logMeasResultListWLAN-r15  LogMeasResultListWLAN-r15  OPTIONAL
    ]],
    [[ anyCellSelectionDetected-r15 ENUMERATED {true}          OPTIONAL
    ]],
    [[ measResultListNR-r16        MeasResultCellListNR-r15   OPTIONAL
    ]],
}

MeasResultListMBSFN-r12 ::= SEQUENCE (SIZE (1..maxMBSFN-Area)) OF MeasResultMBSFN-r12

MeasResultMBSFN-r12 ::= SEQUENCE {
    mbsfn-Area-r12           SEQUENCE {
        mbsfn-AreaId-r12     MBSFN-AreaId-r12,
        carrierFreq-r12      ARFCN-ValueEUTRA-r9
    },
    rsrpResultMBSFN-r12      RSRP-Range,
    rsrqResultMBSFN-r12      MBSFN-RSRQ-Range-r12,
    signallingBLER-Result-r12 BLER-Result-r12              OPTIONAL,
    dataBLER-MCH-ResultList-r12 DataBLER-MCH-ResultList-r12  OPTIONAL,
    ...
}

DataBLER-MCH-ResultList-r12 ::= SEQUENCE (SIZE (1..maxPMCH-PerMBSFN)) OF DataBLER-MCH-Result-r12

DataBLER-MCH-Result-r12 ::= SEQUENCE {
    mch-Index-r12           INTEGER (1..maxPMCH-PerMBSFN),
    dataBLER-Result-r12     BLER-Result-r12
}

BLER-Result-r12 ::= SEQUENCE {
    bler-r12                BLER-Range-r12,
    blocksReceived-r12      SEQUENCE {
        n-r12               BIT STRING (SIZE (3)),
        m-r12               BIT STRING (SIZE (8))
    }
}

BLER-Range-r12 ::= INTEGER(0..31)

MeasResultList2GERAN-r10 ::= SEQUENCE (SIZE (1..maxCellListGERAN)) OF MeasResultListGERAN

ConnEstFailReport-r11 ::= SEQUENCE {
    failedCellId-r11        CellGlobalIdEUTRA,

```

```

    locationInfo-r11                LocationInfo-r10                OPTIONAL,
    measResultFailedCell-r11         SEQUENCE {
        rsrpResult-r11              RSRP-Range,
        rsrqResult-r11              RSRQ-Range                OPTIONAL
    },
    measResultNeighCells-r11         SEQUENCE {
        measResultListEUTRA-r11     MeasResultList2EUTRA-r9    OPTIONAL,
        measResultListUTRA-r11      MeasResultList2UTRA-r9    OPTIONAL,
        measResultListGERAN-r11     MeasResultListGERAN        OPTIONAL,
        measResultsCDMA2000-r11     MeasResultList2CDMA2000-r9  OPTIONAL
    } OPTIONAL,
    numberOfPreamblesSent-r11        NumberOfPreamblesSent-r11,
    contentionDetected-r11           BOOLEAN,
    maxTxPowerReached-r11            BOOLEAN,
    timeSinceFailure-r11             TimeSinceFailure-r11,
    measResultListEUTRA-v1130        MeasResultList2EUTRA-v9e0    OPTIONAL,
    ...,
    [[ measResultFailedCell-v1250    RSRQ-Range-v1250          OPTIONAL,
      failedCellRSRQ-Type-r12        RSRQ-Type-r12             OPTIONAL,
      measResultListEUTRA-v1250      MeasResultList2EUTRA-v1250  OPTIONAL
    ]],
    [[ measResultFailedCell-v1360    RSRP-Range-v1360          OPTIONAL
    ]],
    [[ logMeasResultListBT-r15       LogMeasResultListBT-r15    OPTIONAL,
      logMeasResultListWLAN-r15     LogMeasResultListWLAN-r15    OPTIONAL
    ]],
    [[ measResultListNR-r16          MeasResultCellListNR-r15    OPTIONAL
    ]]
}

NumberOfPreamblesSent-r11 ::=          INTEGER (1..200)

TimeSinceFailure-r11 ::=              INTEGER (0..172800)

TimeUntilReconnection-r16 ::=         INTEGER (0..172800)

MobilityHistoryReport-r12 ::=         VisitedCellInfoList-r12

FlightPathInfoReport-r15 ::=          SEQUENCE {
    flightPath-r15 SEQUENCE (SIZE (1..maxWayPoint-r15)) OF WayPointLocation-r15  OPTIONAL,
    nonCriticalExtension SEQUENCE {}                                             OPTIONAL
}

WayPointLocation-r15 ::=              SEQUENCE {
    wayPointLocation-r15              LocationInfo-r10,
    timeStamp-r15                     AbsoluteTimeInfo-r10    OPTIONAL
}

-- ASN1STOP

```

| UEInformationResponse field descriptions |
|--|
| absoluteTimeStamp Indicates the absolute time when the logged measurement configuration logging is provided, as indicated by E-UTRAN within <i>absoluteTimeInfo</i> . |
| anyCellSelectionDetected This field is used to indicate the detection of <i>any cell selection</i> state, as defined in TS 36.304 [4]. The UE sets this field when performing the logging of measurement results in RRC_IDLE and there is no suitable cell or no acceptable cell. |
| bler Indicates the measured BLER value. The coding of BLER value is defined in TS 36.133 [16]. |
| blocksReceived Indicates total number of MCH blocks, which were received by the UE and used for the corresponding BLER calculation, within the measurement period as defined in TS 36.133 [16]. |
| carrierFreq In case the UE includes <i>carrierFreq-v9e0</i> and/ or <i>carrierFreq-v1090</i> , the UE shall set the corresponding entry of <i>carrierFreq-r9</i> and/ or <i>carrierFreq-r10</i> respectively to <i>maxEARFCN</i> . For E-UTRA and UTRA frequencies, the UE sets the ARFCN according to the band used when obtaining the concerned measurement results. |
| connectionFailureType This field is used to indicate whether the connection failure is due to radio link failure or handover failure. |
| contentionDetected This field is used to indicate that contention was detected for at least one of the transmitted preambles, see TS 36.321 [6]. |
| c-RNTI This field indicates the C-RNTI used in the PCell upon detecting radio link failure or the C-RNTI used in the source PCell upon handover failure. |
| dataBLER-MCH-ResultList Includes a BLER result per MCH on subframes using <i>dataMCS</i> , with the applicable MCH(s) listed in the same order as in <i>pmch-InfoList</i> within <i>MBSFNAreaConfiguration</i> . |
| drb-EstablishedWithQCI-1 This field is used to indicate the radio link failure occurred while a bearer with QCI value equal to 1 was configured, see TS 24.301 [35]. |
| edt-Fallback Value TRUE indicates the last successfully completed random access procedure was initiated with EDT PRACH resource and succeeded after receiving EDT fallback indication from lower layers. |
| failedCellId This field is used to indicate the cell in which connection establishment failed. |
| failedPCellId This field is used to indicate the PCell in which RLF is detected or the target PCell of the failed handover. The UE sets the EARFCN according to the band used for transmission/ reception when the failure occurred. |
| inDeviceCoexDetected Indicates that measurement logging is suspended due to IDC problem detection. |
| initialCEL Indicates the initial CE level used for the last successfully completed random access procedure for BL UEs and UEs in CE. |
| logMeasResultListBT This field refers to the Bluetooth measurement results. |
| logMeasResultListWLAN This field refers to the WLAN measurement results. |
| maxTxPowerReached This field is used to indicate whether or not the maximum power level was used for the last transmitted preamble, see TS 36.321 [6]. |
| mch-Index Indicates the MCH by referring to the entry as listed in <i>pmch-InfoList</i> within <i>MBSFNAreaConfiguration</i> . |
| measResultFailedCell This field refers to the last measurement results taken in the cell, where connection establishment failure happened. For UE supporting CE Mode B, when CE mode B is not restricted by upper layers, <i>measResultFailedCell-v1360</i> is reported if the measured RSRP is less than -140 dBm. |
| measResultLastServCell This field refers to the last measurement results taken in the PCell, where radio link failure or handover failure happened. For BL UEs or UEs in CE, when operating in CE Mode B, <i>measResultLastServCell-v1360</i> is reported if the measured RSRP is less than -140 dBm. |
| measResultListEUTRA If <i>measResultListEUTRA-v9e0</i> , <i>measResultListEUTRA-v1090</i> or <i>measResultListEUTRA-v1130</i> is included, the UE shall include the same number of entries, and listed in the same order, as in <i>measResultListEUTRA-r9</i> , <i>measResultListEUTRA-r10</i> and/ or <i>measResultListEUTRA-r11</i> respectively. |

| UEInformationResponse field descriptions |
|--|
| measResultListEUTRA-v1250 If included in <i>RLF-Report-r9</i> the UE shall include the same number of entries, and listed in the same order, as in <i>measResultListEUTRA-r9</i> ; If included in <i>LogMeasInfo-r10</i> the UE shall include the same number of entries, and listed in the same order, as in <i>measResultListEUTRA-r10</i> ; If included in <i>ConnEstFailReport-r11</i> the UE shall include the same number of entries, and listed in the same order, as in <i>measResultListEUTRA-r11</i> ; |
| measResultListIdle This field indicates the E-UTRA measurement results done during RRC_IDLE and RRC_INACTIVE at network request. |
| measResultListIdleNR This field indicates the NR measurement results done during RRC_IDLE and RRC_INACTIVE at network request. |
| measResultServCell This field refers to the log measurement results taken in the Serving cell. For UE supporting CE Mode B, when CE mode B is not restricted by upper layers, <i>measResultServCell-v1360</i> is reported if the measured RSRP is less than -140 dBm. |
| mobilityHistoryReport This field is used to indicate the time of stay in 16 most recently visited E-UTRA cells or of stay out of E-UTRA. |
| numberOfPreamblesSent This field is used to indicate the number of RACH preambles that were transmitted. Corresponds to parameter PREAMBLE_TRANSMISSION_COUNTER in TS 36.321 [6]. |
| previousPCellId This field is used to indicate the source PCell of the last handover (source PCell when the last <i>RRC-Connection-Reconfiguration</i> message including <i>mobilityControlInfo</i> was received). |
| previousUTRA-CellId This field is used to indicate the source UTRA cell of the last successful handover to E-UTRAN, when RLF occurred at the target PCell. The UE sets the ARFCN according to the band used for transmission/ reception on the concerned cell. |
| reestablishmentCellId This field is used to indicate the cell in which the re-establishment attempt was made after connection failure. |
| relativeTimeStamp Indicates the time of logging measurement results, measured relative to the <i>absoluteTimeStamp</i> . Value in seconds. |
| rlf-Cause This field is used to indicate the cause of the last radio link failure that was detected. In case of handover failure information reporting (i.e., the <i>connectionFailureType</i> is set to 'hof'), the UE is allowed to set this field to any value. |
| selectedUTRA-CellId This field is used to indicate the UTRA cell that the UE selects after RLF is detected, while T311 is running. The UE sets the ARFCN according to the band selected for transmission/ reception on the concerned cell. |
| signallingBLER-Result Includes a BLER result of MBSFN subframes using <i>signallingMCS</i> . |
| tac-FailedPCell This field is used to indicate the Tracking Area Code of the PCell in which RLF is detected. |
| tce-Id Parameter Trace Collection Entity Id: See TS 32.422 [58]. |
| timeConnFailure This field is used to indicate the time elapsed since the last HO initialization until connection failure. Actual value = field value * 100ms. The maximum value 1023 means 102.3s or longer. |
| timeSinceFailure This field is used to indicate the time that elapsed since the connection (establishment) failure. Value in seconds. The maximum value 172800 means 172800s or longer. |
| timeStamp Includes time stamps for the waypoints that describe planned locations for the UE. |
| traceRecordingSessionRef Parameter Trace Recording Session Reference: See TS 32.422 [58]. |
| wayPointLocation Includes location coordinates for a UE for Aerial UE operation. The waypoints describe planned locations for the UE. |

– *ULHandoverPreparationTransfer (CDMA2000)*

The *ULHandoverPreparationTransfer* message is used for the uplink transfer of handover related CDMA2000 information when requested by the higher layers.

Signalling radio bearer: SRB1

RLC-SAP: AM

Logical channel: DCCH

Direction: UE to E-UTRAN

ULHandoverPreparationTransfer message

```
-- ASN1START
ULHandoverPreparationTransfer ::= SEQUENCE {
    criticalExtensions      CHOICE {
        c1                  CHOICE {
            ulHandoverPreparationTransfer-r8      ULHandoverPreparationTransfer-r8-IEs,
            spare3 NULL, spare2 NULL, spare1 NULL
        },
        criticalExtensionsFuture      SEQUENCE {}
    }
}

ULHandoverPreparationTransfer-r8-IEs ::= SEQUENCE {
    cdma2000-Type      CDMA2000-Type,
    meid                BIT STRING (SIZE (56))                OPTIONAL,
    dedicatedInfo       DedicatedInfoCDMA2000,
    nonCriticalExtension ULHandoverPreparationTransfer-v8a0-IEs OPTIONAL
}

ULHandoverPreparationTransfer-v8a0-IEs ::= SEQUENCE {
    lateNonCriticalExtension      OCTET STRING                OPTIONAL,
    nonCriticalExtension          SEQUENCE {}                  OPTIONAL
}

-- ASN1STOP
```

ULHandoverPreparationTransfer field descriptions

meid

The 56 bit mobile identification number provided by the CDMA2000 Upper layers.

ULInformationTransfer

The *ULInformationTransfer* message is used for the uplink transfer of NAS or non-3GPP dedicated information.

Signalling radio bearer: SRB2 or SRB1 (only if SRB2 not established yet). If SRB2 is suspended, the UE does not send this message until SRB2 is resumed

RLC-SAP: AM

Logical channel: DCCH

Direction: UE to E-UTRAN

ULInformationTransfer message

```
-- ASN1START
ULInformationTransfer ::= SEQUENCE {
    criticalExtensions      CHOICE {
        c1                  CHOICE {
            ulInformationTransfer-r8      ULInformationTransfer-r8-IEs,
            ulInformationTransfer-r16     ULInformationTransfer-r16-IEs,
            spare2 NULL, spare1 NULL
        },
        criticalExtensionsFuture      SEQUENCE {}
    }
}

ULInformationTransfer-r8-IEs ::= SEQUENCE {
    dedicatedInfoType      CHOICE {
```

```

        dedicatedInfoNAS                DedicatedInfoNAS,
        dedicatedInfoCDMA2000-1XRTT      DedicatedInfoCDMA2000,
        dedicatedInfoCDMA2000-HRPD       DedicatedInfoCDMA2000
    },
    nonCriticalExtension                 ULInformationTransfer-v8a0-IEs    OPTIONAL
}

ULInformationTransfer-v8a0-IEs ::= SEQUENCE {
    lateNonCriticalExtension             OCTET STRING                    OPTIONAL,
    nonCriticalExtension                 SEQUENCE {}                     OPTIONAL
}

ULInformationTransfer-r16-IEs ::= SEQUENCE {
    dedicatedInfoType-r16                CHOICE {
        dedicatedInfoNAS-r16             DedicatedInfoNAS,
        dedicatedInfoCDMA2000-1XRTT-r16   DedicatedInfoCDMA2000,
        dedicatedInfoCDMA2000-HRPD-r16    DedicatedInfoCDMA2000
    },
    dedicatedInfoFlc-r16                 DedicatedInfoFlc-r16            OPTIONAL, -- Need ON
    nonCriticalExtension                 ULInformationTransfer-v8a0-IEs    OPTIONAL, -- Need ON
}

-- ASN1STOP

```

– *ULInformationTransferIRAT*

The *ULInformationTransferIRAT* message is used for the uplink transfer of information terminated by E-UTRAN but specified by another RAT. In this release of the specification, the message is used for sidelink information specified by TS 38.331.

Signalling radio bearer: SRB1

RLC-SAP: AM

Logical channel: DCCH

Direction: UE to E-UTRAN

***ULInformationTransferIRAT* message**

```

-- ASN1START

ULInformationTransferIRAT-r16 ::= SEQUENCE {
    criticalExtensions                 CHOICE {
        c1                            CHOICE {
            ulInformationTransferIRAT-r16      ULInformationTransferIRAT-r16-IEs,
            spare3 NULL, spare2 NULL, spare1 NULL
        },
        criticalExtensionsFuture          SEQUENCE {}
    }
}

ULInformationTransferIRAT-r16-IEs ::= SEQUENCE {
    ul-DCCH-MessageNR-r16             OCTET STRING                    OPTIONAL,
    lateNonCriticalExtension            OCTET STRING                    OPTIONAL,
    nonCriticalExtension                SEQUENCE {}                     OPTIONAL
}

-- ASN1STOP

```

***ULInformationTransferIRAT* field descriptions**

ul-DCCH-MessageNR

Includes the *UL-DCCH-Message* as defined in TS 38.331 [82]. In this version of the specification, the field is only used to transfer the NR RRC *MeasurementReport*, NR RRC *SidelinkUEInformationNR* and the NR RRC *UEAssistanceInformation* messages.

– *ULInformationTransferMRDC*

The *ULInformationTransferMRDC* message is used for the uplink transfer of MR DC information (i.e. for the case the SCG employs another RAT e.g. for transferring the NR RRC Measurement Report message).

Signalling radio bearer: SRB1

RLC-SAP: AM

Logical channel: DCCH

Direction: UE to E-UTRAN

ULInformationTransferMRDC message

```
-- ASN1START
ULInformationTransferMRDC-r15 ::= SEQUENCE {
    criticalExtensions          CHOICE {
        c1                     CHOICE {
            ulInformationTransferMRDC-r15          ULInformationTransferMRDC-r15-IEs,
            spare3 NULL, spare2 NULL, spare1 NULL
        },
        criticalExtensionsFuture SEQUENCE {}
    }
}

ULInformationTransferMRDC-r15-IEs ::= SEQUENCE {
    ul-DCCH-MessageNR-r15      OCTET STRING          OPTIONAL,
    lateNonCriticalExtension    OCTET STRING          OPTIONAL,
    nonCriticalExtension        SEQUENCE {}            OPTIONAL
}
-- ASN1STOP
```

ULInformationTransferMRDC field descriptions

ul-DCCH-MessageNR

Includes the *UL-DCCH-Message* as defined in TS 38.331 [82]. In this version of the specification, the field is only used to transfer the NR RRC *MeasurementReport*, NR RRC *UEAssistanceInformation*, NR RRC *IABOtherInformation* and the NR RRC *FailureInformation* messages.

WLANConnectionStatusReport

The *WLANConnectionStatusReport* message is used to inform the successful connection to WLAN or failure of the WLAN connection or connection attempt(s).

Signalling radio bearer: SRB1

RLC-SAP: AM

Logical channel: DCCH

Direction: UE to E-UTRAN

WLANConnectionStatusReport message

```
-- ASN1START
WLANConnectionStatusReport-r13 ::= SEQUENCE {
    criticalExtensions          CHOICE {
        c1                     CHOICE {
            wlanConnectionStatusReport-r13      WLANConnectionStatusReport-r13-IEs,
            spare3 NULL, spare2 NULL, spare1 NULL
        },
        criticalExtensionsFuture SEQUENCE {}
    }
}

WLANConnectionStatusReport-r13-IEs ::= SEQUENCE {
    wlan-Status-r13            WLAN-Status-r13,
    lateNonCriticalExtension    OCTET STRING          OPTIONAL,
    nonCriticalExtension        WLANConnectionStatusReport-v1430-IEs OPTIONAL
}

WLANConnectionStatusReport-v1430-IEs ::= SEQUENCE {
    wlan-Status-v1430          WLAN-Status-v1430,
```

```

    nonCriticalExtension          SEQUENCE {}                                OPTIONAL
}
-- ASN1STOP
```

| WLANConnectionStatusReport field descriptions |
|--|
| wlan-Status Indicates the connection status to WLAN and the cause of failures. If the <i>wlan-Status-v1430</i> is included, E-UTRAN ignores the <i>wlan-Status-r13</i> . |

6.3 RRC information elements

```

-- ASN1START
TypeFFS ::= NULL -- To be removed
-- ASN1STOP
```

6.3.0 Parameterized types

– SetupRelease

SetupRelease allows the *ElementTypeParam* to be used as the referenced data type for the setup and release entries. See A.3.8 for guidelines.

```

-- ASN1START
SetupRelease { ElementTypeParam } ::= CHOICE {
    release      NULL,
    setup        ElementTypeParam
}
-- ASN1STOP
```

6.3.1 System information blocks

– SystemInformationBlockPos

The IE *SystemInformationBlockPos* contains positioning assistance data as defined in TS 36.355 [54].

SystemInformationBlockPos information element

```

-- ASN1START
SystemInformationBlockPos-r15 ::= SEQUENCE {
    assistanceDataSIB-Element-r15 OCTET STRING,
    lateNonCriticalExtension      OCTET STRING OPTIONAL,
    ...
}
-- ASN1STOP
```

| SystemInformationBlockPos field descriptions |
|---|
| assistanceDataSIB-Element Parameter <i>AssistanceDataSIBelement</i> defined in TS 36.355 [54]. The first/leftmost bit of the first octet contains the most significant bit. |

– SystemInformationBlockType2

The IE *SystemInformationBlockType2* contains radio resource configuration information that is common for all UEs.

NOTE: UE timers and constants related to functionality for which parameters are provided in another SIB are included in the corresponding SIB.

SystemInformationBlockType2 information element

```
-- ASN1START
SystemInformationBlockType2 ::= SEQUENCE {
    ac-BarringInfo SEQUENCE {
        ac-BarringForEmergency BOOLEAN,
        ac-BarringForMO-Signalling AC-BarringConfig OPTIONAL, -- Need OP
        ac-BarringForMO-Data AC-BarringConfig OPTIONAL, -- Need OP
    }
    radioResourceConfigCommon RadioResourceConfigCommonSIB,
    ue-TimersAndConstants UE-TimersAndConstants,
    freqInfo SEQUENCE {
        ul-CarrierFreq ARFCN-ValueEUTRA OPTIONAL, -- Need OP
        ul-Bandwidth ENUMERATED {n6, n15, n25, n50, n75, n100} OPTIONAL, -- Need OP
        additionalSpectrumEmission AdditionalSpectrumEmission
    },
    mbsfn-SubframeConfigList MBSFN-SubframeConfigList OPTIONAL, -- Need OR
    timeAlignmentTimerCommon TimeAlignmentTimer,
    ...,
    lateNonCriticalExtension OCTET STRING (CONTAINING SystemInformationBlockType2-v8h0-IEs)
        OPTIONAL,
    [[ ssac-BarringForMMTEL-Voice-r9 AC-BarringConfig OPTIONAL, -- Need OP
        ssac-BarringForMMTEL-Video-r9 AC-BarringConfig OPTIONAL -- Need OP
    ]],
    [[ ac-BarringForCSFB-r10 AC-BarringConfig OPTIONAL -- Need OP
    ]],
    [[ ac-BarringSkipForMMTELVoice-r12 ENUMERATED {true} OPTIONAL, -- Need OP
        ac-BarringSkipForMMTELVideo-r12 ENUMERATED {true} OPTIONAL, -- Need OP
        ac-BarringSkipForSMS-r12 ENUMERATED {true} OPTIONAL, -- Need OP
        ac-BarringPerPLMN-List-r12 AC-BarringPerPLMN-List-r12 OPTIONAL -- Need OP
    ]],
    [[ voiceServiceCauseIndication-r12 ENUMERATED {true} OPTIONAL -- Need OP
    ]],
    [[ acdc-BarringForCommon-r13 ACDC-BarringForCommon-r13 OPTIONAL, -- Need OP
        acdc-BarringPerPLMN-List-r13 ACDC-BarringPerPLMN-List-r13 OPTIONAL -- Need OP
    ]],
    [[
        udt-RestrictingForCommon-r13 UDT-Restricting-r13 OPTIONAL, -- Need OR
        udt-RestrictingPerPLMN-List-r13 UDT-RestrictingPerPLMN-List-r13 OPTIONAL, -- Need OR
        cIoT-EPS-OptimisationInfo-r13 CIOT-EPS-OptimisationInfo-r13 OPTIONAL, -- Need OP
        useFullResumeID-r13 ENUMERATED {true} OPTIONAL -- Need OP
    ]],
    [[ unicastFreqHoppingInd-r13 ENUMERATED {true} OPTIONAL -- Need OP
    ]],
    [[ mbsfn-SubframeConfigList-v1430 MBSFN-SubframeConfigList-v1430 OPTIONAL, -- Need OP
        videoServiceCauseIndication-r14 ENUMERATED {true} OPTIONAL -- Need OP
    ]],
    [[ plmn-InfoList-r15 PLMN-InfoList-r15 OPTIONAL -- Need OP
    ]],
    [[ cp-EDT-r15 ENUMERATED {true} OPTIONAL, -- Need OR
        up-EDT-r15 ENUMERATED {true} OPTIONAL, -- Need OR
        idleModeMeasurements-r15 ENUMERATED {true} OPTIONAL, -- Need OR
        reducedCP-LatencyEnabled-r15 ENUMERATED {true} OPTIONAL -- Need OR
    ]],
    [[ mbms-ROM-ServiceIndication-r15 ENUMERATED {true} OPTIONAL -- Need OR
    ]],
    [[ rlos-Enabled-r16 ENUMERATED {true} OPTIONAL, -- Need OR
        earlySecurityReactivation-r16 ENUMERATED {true} OPTIONAL, -- Need OR
        cp-EDT-5GC-r16 ENUMERATED {true} OPTIONAL, -- Need OR
        up-EDT-5GC-r16 ENUMERATED {true} OPTIONAL, -- Need OR
        cp-PUR-EPC-r16 ENUMERATED {true} OPTIONAL, -- Need OR
        up-PUR-EPC-r16 ENUMERATED {true} OPTIONAL, -- Need OR
        cp-PUR-5GC-r16 ENUMERATED {true} OPTIONAL, -- Need OR
        up-PUR-5GC-r16 ENUMERATED {true} OPTIONAL, -- Need OR
        mpdcch-CQI-Reporting-r16 ENUMERATED {fourBits, both} OPTIONAL, -- Need OR
        rai-ActivationEnh-r16 ENUMERATED {true} OPTIONAL, -- Need OR
        idleModeMeasurementsNR-r16 ENUMERATED {true} OPTIONAL -- Need OR
    ]]
```

```

    ]]
}

SystemInformationBlockType2-v8h0-IEs ::= SEQUENCE {
    multiBandInfoList          SEQUENCE (SIZE (1..maxMultiBands)) OF AdditionalSpectrumEmission
    OPTIONAL, -- Need OR
    nonCriticalExtension        SystemInformationBlockType2-v9e0-IEs    OPTIONAL
}

SystemInformationBlockType2-v9e0-IEs ::= SEQUENCE {
    ul-CarrierFreq-v9e0        ARFCN-ValueEUTRA-v9e0        OPTIONAL, -- Cond ul-FreqMax
    nonCriticalExtension        SystemInformationBlockType2-v9i0-IEs
    OPTIONAL
}

SystemInformationBlockType2-v9i0-IEs ::= SEQUENCE {
    -- Following field is for any non-critical extensions from REL-9
    nonCriticalExtension        OCTET STRING (CONTAINING SystemInformationBlockType2-v10m0-IEs)
    OPTIONAL,
    dummy                       SEQUENCE {}                  OPTIONAL
}

SystemInformationBlockType2-v10m0-IEs ::= SEQUENCE {
    freqInfo-v10l0              SEQUENCE {
        additionalSpectrumEmission-v10l0    AdditionalSpectrumEmission-v10l0
    }
    multiBandInfoList-v10l0      SEQUENCE (SIZE (1..maxMultiBands)) OF
        AdditionalSpectrumEmission-v10l0    OPTIONAL,
    nonCriticalExtension          SystemInformationBlockType2-v10n0-IEs    OPTIONAL
}

SystemInformationBlockType2-v10n0-IEs ::= SEQUENCE {
    -- Following field is for non-critical extensions up-to REL-12
    lateNonCriticalExtension      OCTET STRING                OPTIONAL,
    nonCriticalExtension          SystemInformationBlockType2-v13c0-IEs    OPTIONAL
}

SystemInformationBlockType2-v13c0-IEs ::= SEQUENCE {
    uplinkPowerControlCommon-v13c0 UplinkPowerControlCommon-v13l0    OPTIONAL, -- Need OR
    -- Following field is for non-critical extensions from REL-13
    nonCriticalExtension          SEQUENCE {} OPTIONAL
}

AC-BarringConfig ::= SEQUENCE {
    ac-BarringFactor              ENUMERATED {
        p00, p05, p10, p15, p20, p25, p30, p40,
        p50, p60, p70, p75, p80, p85, p90, p95},
    ac-BarringTime                ENUMERATED {s4, s8, s16, s32, s64, s128, s256, s512},
    ac-BarringForSpecialAC        BIT STRING (SIZE(5))
}

MBSFN-SubframeConfigList ::= SEQUENCE (SIZE (1..maxMBSFN-Allocations)) OF MBSFN-SubframeConfig

MBSFN-SubframeConfigList-v1430 ::= SEQUENCE (SIZE (1..maxMBSFN-Allocations)) OF MBSFN-SubframeConfig-v1430

AC-BarringPerPLMN-List-r12 ::= SEQUENCE (SIZE (1.. maxPLMN-r11)) OF AC-BarringPerPLMN-r12

AC-BarringPerPLMN-r12 ::= SEQUENCE {
    plmn-IdentityIndex-r12        INTEGER (1..maxPLMN-r11),
    ac-BarringInfo-r12            SEQUENCE {
        ac-BarringForEmergency-r12        BOOLEAN,
        ac-BarringForMO-Signalling-r12    AC-BarringConfig    OPTIONAL, -- Need OP
        ac-BarringForMO-Data-r12          AC-BarringConfig    OPTIONAL -- Need OP
    }
    ac-BarringSkipForMMTELVoice-r12    ENUMERATED {true}        OPTIONAL, -- Need OP
    ac-BarringSkipForMMTELVideo-r12    ENUMERATED {true}        OPTIONAL, -- Need OP
    ac-BarringSkipForSMS-r12           ENUMERATED {true}        OPTIONAL, -- Need OP
    ac-BarringForCSFB-r12             AC-BarringConfig          OPTIONAL, -- Need OP
    ssac-BarringForMMTEL-Voice-r12     AC-BarringConfig          OPTIONAL, -- Need OP
    ssac-BarringForMMTEL-Video-r12     AC-BarringConfig          OPTIONAL -- Need OP
}

ACDC-BarringForCommon-r13 ::= SEQUENCE {
    acdc-HPLMNOnly-r13            BOOLEAN,
    barringPerACDC-CategoryList-r13 BarringPerACDC-CategoryList-r13
}

```

```

ACDC-BarringPerPLMN-List-r13 ::= SEQUENCE (SIZE (1.. maxPLMN-r11)) OF ACDC-BarringPerPLMN-r13

ACDC-BarringPerPLMN-r13 ::= SEQUENCE {
    plmn-IdentityIndex-r13      INTEGER (1..maxPLMN-r11),
    acdc-OnlyForHPLMN-r13      BOOLEAN,
    barringPerACDC-CategoryList-r13 BarringPerACDC-CategoryList-r13
}

BarringPerACDC-CategoryList-r13 ::= SEQUENCE (SIZE (1..maxACDC-Cat-r13)) OF BarringPerACDC-Category-
r13

BarringPerACDC-Category-r13 ::= SEQUENCE {
    acdc-Category-r13          INTEGER (1..maxACDC-Cat-r13),
    acdc-BarringConfig-r13     SEQUENCE {
        ac-BarringFactor-r13   ENUMERATED {
            p00, p05, p10, p15, p20, p25, p30, p40,
            p50, p60, p70, p75, p80, p85, p90, p95},
        ac-BarringTime-r13     ENUMERATED {s4, s8, s16, s32, s64, s128, s256, s512}
    }
    OPTIONAL -- Need OP
}

UDT-Restricting-r13 ::= SEQUENCE {
    udt-Restricting-r13        ENUMERATED {true} OPTIONAL, --Need OR
    udt-RestrictingTime-r13    ENUMERATED {s4, s8, s16, s32, s64, s128, s256, s512}
    OPTIONAL --Need OR
}

UDT-RestrictingPerPLMN-List-r13 ::= SEQUENCE (SIZE (1..maxPLMN-r11)) OF UDT-RestrictingPerPLMN-r13

UDT-RestrictingPerPLMN-r13 ::= SEQUENCE {
    plmn-IdentityIndex-r13     INTEGER (1..maxPLMN-r11),
    udt-Restricting-r13        UDT-Restricting-r13 OPTIONAL --Need OR
}

CIOT-EPS-OptimisationInfo-r13 ::= SEQUENCE (SIZE (1.. maxPLMN-r11)) OF CIOT-OptimisationPLMN-r13

CIOT-OptimisationPLMN-r13 ::= SEQUENCE {
    up-CIoT-EPS-Optimisation-r13 ENUMERATED {true} OPTIONAL, -- Need OP
    cp-CIoT-EPS-Optimisation-r13 ENUMERATED {true} OPTIONAL, -- Need OP
    attachWithoutPDN-Connectivity-r13 ENUMERATED {true} OPTIONAL -- Need OP
}

PLMN-InfoList-r15 ::= SEQUENCE (SIZE (1..maxPLMN-r11)) OF PLMN-Info-r15

PLMN-Info-r15 ::= SEQUENCE {
    upperLayerIndication-r15    ENUMERATED {true} OPTIONAL -- Need OR
}

-- ASN1STOP

```

| SystemInformationBlockType2 field descriptions |
|--|
| ac-BarringFactor If the random number drawn by the UE is lower than this value, access is allowed. Otherwise the access is barred. The values are interpreted in the range [0,1): p00 = 0, p05 = 0.05, p10 = 0.10,..., p95 = 0.95. Values other than p00 can only be set if all bits of the corresponding <i>ac-BarringForSpecialAC</i> are set to 0. |
| ac-BarringForCSFB Access class barring for mobile originating CS fallback. |
| ac-BarringForEmergency Access class barring for AC 10. |
| ac-BarringForMO-Data Access class barring for mobile originating calls. |
| ac-BarringForMO-Signalling Access class barring for mobile originating signalling. |
| ac-BarringForSpecialAC Access class barring for AC 11-15. The first/ leftmost bit is for AC 11, the second bit is for AC 12, and so on. |
| ac-BarringTime Mean access barring time value in seconds. |
| acdc-BarringConfig Barring configuration for an ACDC category. If the field is absent, access to the cell is considered as not barred for the ACDC category in accordance with clause 5.3.3.13. |
| acdc-Category Indicates the ACDC category as defined in TS 24.105 [72]. |
| acdc-OnlyForHPLMN Indicates whether ACDC is applicable for UEs not in their HPLMN for the corresponding PLMN. <i>TRUE</i> indicates that ACDC is applicable only for UEs in their HPLMN for the corresponding PLMN. <i>FALSE</i> indicates that ACDC is applicable for both UEs in their HPLMN and UEs not in their HPLMN for the corresponding PLMN. |
| additionalSpectrumEmission The UE requirements related to IE <i>AdditionalSpectrumEmission</i> are defined in TS 36.101 [42], table 6.2.4-1, for UEs neither in CE nor BL UEs and TS 36.101 [42], table 6.2.4E-1, for UEs in CE or BL UEs. NOTE 1. |
| attachWithoutPDN-Connectivity If present, the field indicates that attach without PDN connectivity as specified in TS 24.301 [35] is supported for this PLMN. |
| barringPerACDC-CategoryList A list of barring information per ACDC category according to the order defined in TS 22.011 [10]. The first entry in the list corresponds to the highest ACDC category of which applications are the least restricted in access attempts at a cell, the second entry in the list corresponds to the ACDC category of which applications are restricted more than applications of the highest ACDC category in access attempts at a cell, and so on. The last entry in the list corresponds to the lowest ACDC category of which applications are the most restricted in access attempts at a cell. |
| clot-EPS-OptimisationInfo A list of Clot EPS related parameters. Value 1 indicates parameters for the PLMN listed 1st in the 1st <i>plmn-IdentityList</i> included in SIB1. Value 2 indicates parameters for the PLMN listed 2nd in the same <i>plmn-IdentityList</i> , or when no more PLMN are present within the same <i>plmn-IdentityList</i> , then the value indicates parameters for PLMN listed 1st in the subsequent <i>plmn-IdentityList</i> within the same SIB1 and so on. NOTE 1. |
| cp-Clot-EPS-Optimisation This field indicates if the UE is allowed to establish the connection with Control plane Clot EPS Optimisation, see TS 24.301 [35]. |
| cp-EDT This field indicates whether the UE is allowed to initiate CP-EDT when connected to EPC, see 5.3.3.1b. |
| cp-EDT-5GC This field indicates whether the UE is allowed to initiate CP-EDT when connected to 5GC, see 5.3.3.1b. |
| cp-PUR-5GC This field indicates whether CP transmission using PUR is supported in the cell when connected to 5GC, see 5.3.3.1c. |
| cp-PUR-EPC This field indicates whether CP transmission using PUR is supported in the cell when connected to EPC, see 5.3.3.1c. |
| dummy This field is not used in the specification. If received it shall be ignored by the UE. |
| earlySecurityReactivation If present, this field indicates that early security reactivation when resuming a suspended RRC connection as specified in 5.3.3.18 is supported. |
| idleModeMeasurements This field indicates that a UE that is configured for EUTRA idle/inactive measurements shall perform the measurements while camping in this cell and report availability of these measurements when establishing or resuming a connection in this cell. If absent, a UE is not required to perform EUTRA idle/inactive measurements. |
| idleModeMeasurementsNR This field indicates that a UE that is configured for NR idle/inactive measurements shall perform the measurements while camping in this cell and report availability of these measurements when establishing or resuming a connection in this cell. If absent, a UE is not required to perform NR idle/inactive measurements. |

| SystemInformationBlockType2 field descriptions |
|---|
| <i>mbms-ROM-ServiceIndication</i> This field indicates whether the UE is allowed to send <i>MBMSInterestIndication</i> message for the purpose of indicating receive only mode MBMS service parameters. |
| <i>mbsfn-SubframeConfigList</i> Defines the subframes that are reserved for MBSFN in downlink. NOTE 1. If the cell is a FeMBMS/Unicast mixed cell, EUTRAN includes <i>mbsfn-SubframeConfigList-v1430</i> . If a FeMBMS/Unicast mixed cell does not use sub-frames #4 or #9 as MBSFN sub-frames, <i>mbsfn-SubframeConfigList-v1430</i> is still included and indicates all sub-frames as non-MBSFN sub-frames. |
| <i>mpdcch-CQI-Reporting</i> This field indicates if downlink channel quality reporting during random access procedure is allowed, see TS 36.321 [6]. Value 'fourBits' indicates 4-bit CQI reporting is allowed and value 'both' indicates both 2-bit and 4-bit reporting are allowed. |
| <i>multiBandInfoList</i> A list of <i>AdditionalSpectrumEmission</i> i.e. one for each additional frequency band included in <i>multiBandInfoList</i> in <i>SystemInformationBlockType1</i> , listed in the same order. If E-UTRAN includes <i>multiBandInfoList-v1010</i> it includes the same number of entries, and listed in the same order, as in <i>multiBandInfoList</i> . |
| <i>plmn-IdentityIndex</i> Index of the PLMN across the <i>plmn-IdentityList</i> fields included in SIB1. Value 1 indicates the PLMN listed 1st in the 1st <i>plmn-IdentityList</i> included in SIB1. Value 2 indicates the PLMN listed 2nd in the same <i>plmn-IdentityList</i> , or when no more PLMN are present within the same <i>plmn-IdentityList</i> , then the PLMN listed 1st in the subsequent <i>plmn-IdentityList</i> within the same SIB1 and so on. NOTE 1. |
| <i>plmn-InfoList</i> If E-UTRAN includes this field, it includes the same number of entries, and listed in the same order as PLMNs across the <i>plmn-IdentityList</i> fields included in SIB1. I.e. the first entry corresponds to the first entry of the combined list that results from concatenating the entries included in the second to the original <i>plmn-IdentityList</i> field. |
| <i>rai-ActivationEnh</i> Indicates whether UE connected to EPC is allowed to report the AS release assistance indication using the DCQR and AS RAI MAC CE in the cell as specified in TS 36.321 [6]. |
| <i>reducedCP-LatencyEnabled</i> If present, reduced control plane latency is enabled. UEs supporting reduced CP latency transmit Msg3 according to $k_1 \geq 5$ timing as specified in TS 36.213 [23] when transmitting <i>RRCConnectionResumeRequest</i> in Msg3. |
| <i>rlos-Enabled</i> Indicates whether access to RLOS is allowed as specified in TS 23.401 [41]. |
| <i>ssac-BarringForMMTEL-Video</i> Service specific access class barring for MMTEL video originating calls. |
| <i>ssac-BarringForMMTEL-Voice</i> Service specific access class barring for MMTEL voice originating calls. |
| <i>udt-Restricting</i> Value TRUE indicates that the UE should indicate to the higher layers to restrict unattended data traffic TS 22.101 [77] irrespective of the UE being in RRC_IDLE or RRC_CONNECTED. The UE shall not indicate to the higher layers if the UE has one or more Access Classes, as stored on the USIM, with a value in the range 11..15, which is valid for the UE to use according to TS 22.011 [10] and TS 23.122 [11]. |
| <i>udt-RestrictingTime</i> If present and when the <i>udt-Restricting</i> changes from TRUE, the UE runs a timer for a period equal to $\text{rand} * \text{udt-RestrictingTime}$, where rand is a random number drawn that is uniformly distributed in the range $0 \leq \text{rand} < 1$ value in seconds. The timer stops if <i>udt-Restricting</i> changes to TRUE. Upon timer expiry, the UE indicates to the higher layers that the restriction is alleviated. |
| <i>unicastFreqHoppingInd</i> This field indicates if the UE is allowed to indicate support of frequency hopping for unicast MPDCCH/PDSCH/PUSCH as described in TS 36.321 [6]. This field is included only in the BR version of SI message carrying <i>SystemInformationBlockType2</i> . |
| <i>ul-Bandwidth</i> Parameter: transmission bandwidth configuration, N_{RB} , in uplink, see TS 36.101 [42], table 5.6-1. Value n6 corresponds to 6 resource blocks, n15 to 15 resource blocks and so on. If for FDD this parameter is absent, the uplink bandwidth is equal to the downlink bandwidth. For TDD this parameter is absent and it is equal to the downlink bandwidth. NOTE 1. |
| <i>ul-CarrierFreq</i> For FDD: If absent, the (default) value determined from the default TX-RX frequency separation defined in TS 36.101 [42], table 5.7.3-1, applies. For TDD: This parameter is absent and it is equal to the downlink frequency. NOTE 1. |
| <i>up-CIoT-EPS-Optimisation</i> This field indicates if the UE is allowed to resume the connection with User plane CiOT EPS Optimisation, see TS 24.301 [35]. |
| <i>up-EDT</i> This field indicates whether the UE is allowed to initiate UP-EDT when connected to EPC, see 5.3.3.1b. |

| SystemInformationBlockType2 field descriptions | |
|---|--|
| up-EDT-5GC | This field indicates whether the UE is allowed to initiate UP-EDT when connected to 5GC, see 5.3.3.1b. |
| up-PUR-5GC | This field indicates whether UP transmission using PUR is supported in the cell when connected to 5GC, see 5.3.3.1c. |
| up-PUR-EPC | This field indicates whether UP transmission using PUR is supported in the cell when connected to EPC, see 5.3.3.1c. |
| upperLayerIndication | Indication to be provided to upper layers. |
| useFullResumeID | This field indicates if the UE indicates full resume ID of 40 bits in <i>RRCConnectionResumeRequest</i> . |
| videoServiceCauseIndication | Indicates whether the UE is requested to use the establishment cause <i>mo-VoiceCall</i> for mobile originating MMTEL video calls. |
| voiceServiceCauseIndication | Indicates whether UE is requested to use the establishment cause <i>mo-VoiceCall</i> for mobile originating MMTEL voice calls. |

| Conditional presence | Explanation |
|----------------------|--|
| <i>ul-FreqMax</i> | The field is mandatory present if <i>ul-CarrierFreq</i> (i.e. without suffix) is present and set to <i>maxEARFCN</i> . Otherwise the field is not present. |

NOTE 1: E-UTRAN sets this field to the same value for all instances of SI message that are broadcasted within the same cell.

– SystemInformationBlockType3

The IE *SystemInformationBlockType3* contains cell re-selection information common for intra-frequency, inter-frequency and/ or inter-RAT cell re-selection (i.e. applicable for more than one type of cell re-selection but not necessarily all) as well as intra-frequency cell re-selection information other than neighbouring cell related.

SystemInformationBlockType3 information element

```
-- ASN1START
SystemInformationBlockType3 ::= SEQUENCE {
    cellReselectionInfoCommon SEQUENCE {
        q-Hyst ENUMERATED {
            dB0, dB1, dB2, dB3, dB4, dB5, dB6, dB8, dB10,
            dB12, dB14, dB16, dB18, dB20, dB22, dB24},
        speedStateReselectionPars SEQUENCE {
            mobilityStateParameters SEQUENCE {
                q-HystSF SEQUENCE {
                    sf-Medium ENUMERATED {
                        dB-6, dB-4, dB-2, dB0},
                    sf-High ENUMERATED {
                        dB-6, dB-4, dB-2, dB0}
                }
            }
        },
        cellReselectionServingFreqInfo SEQUENCE {
            s-NonIntraSearch ReselectionThreshold OPTIONAL, -- Need OP
            threshServingLow ReselectionThreshold,
            cellReselectionPriority CellReselectionPriority
        },
        intraFreqCellReselectionInfo SEQUENCE {
            q-RxLevMin Q-RxLevMin,
            p-Max P-Max OPTIONAL, -- Need OP
            s-IntraSearch ReselectionThreshold OPTIONAL, -- Need OP
            allowedMeasBandwidth AllowedMeasBandwidth OPTIONAL, -- Need OP
            presenceAntennaPort1 PresenceAntennaPort1,
            neighCellConfig NeighCellConfig,
            t-ReselectionEUTRA T-Reselection,
            t-ReselectionEUTRA-SF SpeedStateScaleFactors OPTIONAL -- Need OP
        },
    },
    ...
}
```

```

lateNonCriticalExtension
v10j0-IEs) OPTIONAL,
  [[ s-IntraSearch-v920
      s-IntraSearchP-r9
      s-IntraSearchQ-r9
    ]],
    }
    s-NonIntraSearch-v920
    s-NonIntraSearchP-r9
    s-NonIntraSearchQ-r9
    }
    q-QualMin-r9
    threshServingLowQ-r9
  ],
  [[ q-QualMinWB-r11
    ]],
  [[ q-QualMinRSRQ-OnAllSymbols-r12
Cond RSRQ
  ]],
  [[ cellReselectionServingFreqInfo-v1310 CellReselectionServingFreqInfo-v1310 OPTIONAL, --
Need OP
    redistributionServingInfo-r13
    cellSelectionInfoCE-r13
  ]],
  OP
    t-ReselectionEUTRA-CE-r13
  OP
    ],
    [[ cellSelectionInfoCE1-r13
    ]],
    [[ cellSelectionInfoCE1-v1360
QrxlevminCE1
  ]],
  [[ cellReselectionInfoCommon-v1460
  ]],
  [[ cellReselectionInfoHSDN-r15
    cellSelectionInfoCE-v1530
  ]],
  OP
    crs-IntfMitigNeighCellsCE-r15
  ],
  [[ cellReselectionServingFreqInfo-v1610
Need OR
  ]],
  ]],
  }

RedistributionServingInfo-r13 ::=
  redistributionFactorServing-r13
  redistributionFactorCell-r13
  t360-r13
  redistrOnPagingOnly-r13

CellReselectionServingFreqInfo-v1310 ::=
  cellReselectionSubPriority-r13

CellReselectionServingFreqInfo-v1610 ::= SEQUENCE {
  altCellReselectionPriority-r16
  altCellReselectionSubPriority-r16

-- Late non critical extensions
SystemInformationBlockType3-v10j0-IEs ::= SEQUENCE {
  freqBandInfo-r10
  multiBandInfoList-v10j0
  nonCriticalExtension
OPTIONAL
}

SystemInformationBlockType3-v1010-IEs ::= SEQUENCE {
  freqBandInfo-v1010
  multiBandInfoList-v1010
  nonCriticalExtension
}

CellReselectionInfoCommon-v1460 ::= SEQUENCE {
  s-SearchDeltaP-r14

```

```
CellReselectionInfoHSDN-r15 ::= SEQUENCE {  
    cellEquivalentSize-r15          INTEGER(2..16)  
}  
-- ASN1STOP
```

| SystemInformationBlockType3 field descriptions |
|---|
| allowedMeasBandwidth If absent, the value corresponding to the downlink bandwidth indicated by the <i>dl-Bandwidth</i> included in <i>MasterInformationBlock</i> applies. |
| altCellReselectionPriority Alternative cell reselection priorities to be used by the UEs for which the <i>altFreqPriorities</i> is set to <i>true</i> in the <i>RRCCConnectionRelease</i> message. |
| altCellReselectionSubPriority Alternative cell reselection sub-priorities to be used by the UEs for which the <i>altFreqPriorities</i> is set to <i>true</i> in the <i>RRCCConnectionRelease</i> message. |
| cellEquivalentSize The number of cell count used for mobility state estimation for this cell as specified in TS 36.304 [4]. |
| cellSelectionInfoCE Parameters included in coverage enhancement S criteria for BL UEs and UEs in CE, applicable for intra-frequency neighbour cells. If absent, coverage enhancement S criteria is not applicable. |
| cellSelectionInfoCE1 Parameters included in coverage enhancement S criteria for BL UEs and UEs in CE supporting CE Mode B, applicable for intra-frequency neighbour cells. E-UTRAN includes this IE only if <i>cellSelectionInfoCE</i> in SIB3 is present. |
| cellReselectionInfoCommon Cell re-selection information common for cells. |
| cellReselectionServingFreqInfo Information common for Cell re-selection to inter-frequency and inter-RAT cells. |
| crs-IntfMitigNeighCellsCE For BL UEs or UEs in CE supporting <i>ce-CRS-IntfMitig</i> , this field indicates CRS interference mitigation, as specified in TS 36.133 [16], clause 3.6.1.2 and 3.6.1.3, is enabled in any of the intra-frequency neighbour cells, and the UE shall perform intra-frequency neighbour cell RRM measurements in the center 6 PRBs. |
| freqBandInfo A list of <i>additionalPmax</i> and <i>additionalSpectrumEmission</i> values, as defined in TS 36.101 [42], table 6.2.4-1, for UEs neither in CE nor BL UEs and TS 36.101 [42], table 6.2.4E-1, for UEs in CE or BL UEs, applicable for the intra-frequency neighbouring E-UTRA cells if the UE selects the frequency band from <i>freqBandIndicator</i> in <i>SystemInformationBlockType1</i> . If E-UTRAN includes <i>freqBandInfo-v1010</i> it includes the same number of entries, and listed in the same order, as in <i>freqBandInfo-r10</i> . |
| intraFreqcellReselectionInfo Cell re-selection information common for intra-frequency cells. |
| multiBandInfoList-v10j0 A list of <i>additionalPmax</i> and <i>additionalSpectrumEmission</i> values, as defined in TS 36.101 [42], table 6.2.4-1, for UEs neither in CE nor BL UEs and TS 36.101 [42], table 6.2.4E-1, for UEs in CE or BL UEs, applicable for the intra-frequency neighbouring E-UTRA cells if the UE selects the frequency bands in <i>multiBandInfoList</i> (i.e. without suffix) or <i>multiBandInfoList-v9e0</i> . If E-UTRAN includes <i>multiBandInfoList-v10j0</i> , it includes the same number of entries, and listed in the same order, as in <i>multiBandInfoList</i> (i.e. without suffix). If E-UTRAN includes <i>multiBandInfoList-v1010</i> it includes the same number of entries, and listed in the same order, as in <i>multiBandInfoList-v10j0</i> . |
| p-Max Value applicable for the intra-frequency neighbouring E-UTRA cells. If absent the UE applies the maximum power according to its capability as specified in TS 36.101 [42], clause 6.2.2. |
| redistrOnPagingOnly If this field is present and the UE is redistribution capable, the UE shall only wait for the paging message to trigger E-UTRAN inter-frequency redistribution procedure as specified in clause 5.2.4.10 of TS 36.304 [4]. |
| q-Hyst Parameter Q_{hyst} in TS 36.304 [4], Value in dB. Value dB1 corresponds to 1 dB, dB2 corresponds to 2 dB and so on. |
| q-HystSF Parameter "Speed dependent ScalingFactor for Q_{hyst} " in TS 36.304 [4]. The sf-Medium and sf-High concern the additional hysteresis to be applied, in Medium and High Mobility state respectively, to Q_{hyst} as defined in TS 36.304 [4]. In dB. Value dB-6 corresponds to -6dB, dB-4 corresponds to -4dB and so on. |
| q-QualMin Parameter "Q _{qualmin} " in TS 36.304 [4], applicable for intra-frequency neighbour cells. If the field is not present, the UE applies the (default) value of negative infinity for Q _{qualmin} . NOTE 1. |
| q-QualMinRSRQ-OnAllSymbols If this field is present and supported by the UE, the UE shall, when performing RSRQ measurements, perform RSRQ measurement on all OFDM symbols in accordance with TS 36.214 [48]. NOTE 1. |
| q-QualMinWB If this field is present and supported by the UE, the UE shall, when performing RSRQ measurements, use a wider bandwidth in accordance with TS 36.133 [16]. NOTE 1. |
| q-RxLevMin Parameter "Q _{rxlevmin} " in TS 36.304 [4], applicable for intra-frequency neighbour cells. |
| redistributionFactorCell If <i>redistributionFactorCell</i> is present, <i>redistributionFactorServing</i> is only applicable for the serving cell otherwise it is applicable for serving frequency |

| SystemInformationBlockType3 field descriptions |
|--|
| redistributionFactorServing Parameter <i>redistributionFactorServing</i> in TS 36.304 [4]. |
| s-IntraSearch Parameter "S _{IntraSearchP} " in TS 36.304 [4]. If the field <i>s-IntraSearchP</i> is present, the UE applies the value of <i>s-IntraSearchP</i> instead. Otherwise if neither <i>s-IntraSearch</i> nor <i>s-IntraSearchP</i> is present, the UE applies the (default) value of infinity for S _{IntraSearchP} . |
| s-IntraSearchP Parameter "S _{IntraSearchP} " in TS 36.304 [4]. See descriptions under <i>s-IntraSearch</i> . |
| s-IntraSearchQ Parameter "S _{IntraSearchQ} " in TS 36.304 [4]. If the field is not present, the UE applies the (default) value of 0 dB for S _{IntraSearchQ} . |
| s-NonIntraSearch Parameter "S _{nonIntraSearchP} " in TS 36.304 [4]. If the field <i>s-NonIntraSearchP</i> is present, the UE applies the value of <i>s-NonIntraSearchP</i> instead. Otherwise if neither <i>s-NonIntraSearch</i> nor <i>s-NonIntraSearchP</i> is present, the UE applies the (default) value of infinity for S _{nonIntraSearchP} . |
| s-NonIntraSearchP Parameter "S _{nonIntraSearchP} " in TS 36.304 [4]. See descriptions under <i>s-NonIntraSearch</i> . |
| s-NonIntraSearchQ Parameter "S _{nonIntraSearchQ} " in TS 36.304 [4]. If the field is not present, the UE applies the (default) value of 0 dB for S _{nonIntraSearchQ} . |
| s-SearchDeltaP Parameter "S _{SearchDeltaP} " in TS 36.304 [4]. This parameter is only applicable for UEs supporting relaxed monitoring as specified in TS 36.306 [5]. Value dB6 corresponds to 6 dB, dB9 corresponds to 9 dB and so on. |
| speedStateReselectionPars Speed dependent reselection parameters, see TS 36.304 [4]. If this field is absent, i.e, <i>mobilityStateParameters</i> is also not present, UE behaviour is specified in TS 36.304 [4]. |
| t360 Parameter "T360" in TS 36.304 [4]. Value <i>min4</i> corresponds to 4 minutes, value <i>min8</i> corresponds to 8 minutes, and so on. |
| threshServingLow Parameter "Thresh _{Serving, LowP} " in TS 36.304 [4]. |
| threshServingLowQ Parameter "Thresh _{Serving, LowQ} " in TS 36.304 [4]. |
| t-ReselectionEUTRA Parameter "T _{reselectionEUTRA} " in TS 36.304 [4]. |
| t-ReselectionEUTRA-SF Parameter "Speed dependent ScalingFactor for T _{reselectionEUTRA} " in TS 36.304 [4]. If the field is not present, the UE behaviour is specified in TS 36.304 [4]. |

NOTE 1: The value the UE applies for parameter "Q_{qualmin}" in TS 36.304 [4] depends on the *q-QualMin* fields signalled by E-UTRAN and supported by the UE. In case multiple candidate options are available, the UE shall select the highest priority candidate option according to the priority order indicated by the following table (top row is highest priority).

| q-QualMinRSRQ-OnAllSymbols | q-QualMinWB | Value of parameter "Q_{qualmin}" in TS 36.304 [4] |
|-----------------------------------|--------------------|---|
| Included | Included | $q\text{-QualMinRSRQ-OnAllSymbols} - (q\text{-QualMin} - q\text{-QualMinWB})$ |
| Included | Not included | $q\text{-QualMinRSRQ-OnAllSymbols}$ |
| Not included | Included | $q\text{-QualMinWB}$ |
| Not included | Not included | $q\text{-QualMin}$ |

| Conditional presence | Explanation |
|-----------------------------|--|
| <i>QrxlevminCE1</i> | The field is optionally present, Need OR, if <i>q-RxLevMinCE1-r13</i> is set below -140 dBm. Otherwise the field is not present. |
| <i>RSRQ</i> | The field is optionally present, Need OR, if <i>threshServingLowQ</i> is present in SIB3; otherwise it is not present. |
| <i>WB-RSRQ</i> | The field is optionally present, need OP if the measurement bandwidth indicated by <i>allowedMeasBandwidth</i> is 50 resource blocks or larger; otherwise it is not present. |

– SystemInformationBlockType4

The IE *SystemInformationBlockType4* contains neighbouring cell related information relevant only for intra-frequency cell re-selection. The IE includes cells with specific re-selection parameters as well as blacklisted cells.

SystemInformationBlockType4 information element

```
-- ASN1START

SystemInformationBlockType4 ::= SEQUENCE {
    intraFreqNeighCellList          IntraFreqNeighCellList          OPTIONAL,  -- Need OR
    intraFreqBlackCellList          IntraFreqBlackCellList          OPTIONAL,  -- Need OR
    csg-PhysCellIdRange             PhysCellIdRange                OPTIONAL,  -- Cond CSG
    ...,
    lateNonCriticalExtension        OCTET STRING                  OPTIONAL,
    [[ intraFreqNeighHSDN-CellList-r15 IntraFreqNeighHSDN-CellList-r15 OPTIONAL  -- Need OR
    ]],
    [[ rss-ConfigCarrierInfo-r16      RSS-ConfigCarrierInfo-r16    OPTIONAL,  -- Cond RSS
    intraFreqNeighCellList-v1610     IntraFreqNeighCellList-v1610  OPTIONAL  -- Cond RSS
    ]]
}

IntraFreqNeighCellList ::= SEQUENCE (SIZE (1..maxCellIntra)) OF IntraFreqNeighCellInfo

IntraFreqNeighCellList-v1610 ::= SEQUENCE (SIZE (1..maxCellIntra)) OF IntraFreqNeighCellInfo-v1610

IntraFreqNeighHSDN-CellList-r15 ::= SEQUENCE (SIZE (1..maxCellIntra)) OF PhysCellIdRange

IntraFreqNeighCellInfo ::= SEQUENCE {
    physCellId                     PhysCellId,
    q-OffsetCell                   Q-OffsetRange,
    ...
}

IntraFreqNeighCellInfo-v1610 ::= SEQUENCE {
    rss-MeasPowerBias-r16          RSS-MeasPowerBias-r16
}

IntraFreqBlackCellList ::= SEQUENCE (SIZE (1..maxCellBlack)) OF PhysCellIdRange

-- ASN1STOP
```

SystemInformationBlockType4 field descriptions

csg-PhysCellIdRange

Set of physical cell identities reserved for CSG cells on the frequency on which this field was received. The received *csg-PhysCellIdRange* applies if less than 24 hours has elapsed since it was received and the UE is camped on a cell of the same primary PLMN where this field was received. The 3 hour validity restriction (clause 5.2.1.3) does not apply to this field. The UE shall not apply any stored *csg-PhysCellIdRange* when it is in *any cell selection* state defined in TS 36.304 [4].

intraFreqBlackCellList

List of blacklisted intra-frequency neighbouring cells.

intraFreqNeighCellList

List of intra-frequency neighbouring cells with specific cell re-selection parameters. *intraFreqNeighCellList-v1610* indicates list of RSS assistance information which is used for the corresponding *physCellId*. If E-UTRAN includes *intraFreqNeighCellList-v1610*, it includes the same number of entries, and listed in the same order, as in *intraFreqNeighCellList* (i.e. without suffix). If *intraFreqNeighCellList-v1610* is absent, measurement based on RSS is not applicable for all the neighbour cells in *intraFreqNeighCellList* (i.e. without suffix).

intraFreqNeighHSDN-CellList

List of intra-frequency neighbouring HSDN cells as specified in TS 36.304 [4].

q-OffsetCell

Parameter "Qoffset_{s,n}" in TS 36.304 [4].

rss-ConfigCarrierInfo

RSS configurations for this carrier frequency. If absent and *rss-MeasConfig* is included in SIB2, RSS is collocated (time and frequency domain) in all cells.

| Conditional presence | Explanation |
|----------------------|---|
| CSG | This field is optional, need OP, for non-CSG cells, and mandatory for CSG cells. |
| RSS | This field is optional, need OP, if <i>rss-MeasConfig</i> is included in SIB2. Otherwise the field is not present, and the UE shall delete any existing value for this field. |

– SystemInformationBlockType5

The IE *SystemInformationBlockType5* contains information relevant for inter-frequency cell re-selection (i.e. information about other E-UTRA frequencies and inter-frequency neighbouring cells relevant for cell re-selection) and information relevant for E-UTRA and NR idle/inactive measurements. The IE includes cell re-selection parameters common for a frequency as well as cell specific re-selection parameters.

SystemInformationBlockType5 information element

```
-- ASN1START

SystemInformationBlockType5 ::= SEQUENCE {
    interFreqCarrierFreqList      InterFreqCarrierFreqList,
    ...,
    lateNonCriticalExtension      OCTET STRING      (CONTAINING SystemInformationBlockType5-
v8h0-IEs) OPTIONAL,
    [[ interFreqCarrierFreqList-v1250 InterFreqCarrierFreqList-v1250 OPTIONAL, -- Need OR
    interFreqCarrierFreqListExt-r12 InterFreqCarrierFreqListExt-r12 OPTIONAL -- Need OR
    ]],
    [[ interFreqCarrierFreqListExt-v1280 InterFreqCarrierFreqListExt-v1280 OPTIONAL -- Need
OR
    ]],
    [[ interFreqCarrierFreqList-v1310 InterFreqCarrierFreqList-v1310 OPTIONAL, -- Need
OR
    interFreqCarrierFreqListExt-v1310 InterFreqCarrierFreqListExt-v1310 OPTIONAL -- Need
OR
    ]],
    [[ interFreqCarrierFreqList-v1350 InterFreqCarrierFreqList-v1350 OPTIONAL, -- Need OR
    interFreqCarrierFreqListExt-v1350 InterFreqCarrierFreqListExt-v1350 OPTIONAL -- Need OR
    ]],
    [[ interFreqCarrierFreqListExt-v1360 InterFreqCarrierFreqListExt-v1360 OPTIONAL -- Need
OR
    ]],
    [[ scptm-FreqOffset-r14          INTEGER (1..8)          OPTIONAL -- Need OP
    ]],
    [[ interFreqCarrierFreqList-v1530 InterFreqCarrierFreqList-v1530 OPTIONAL, -- Need
OR
    interFreqCarrierFreqListExt-v1530 InterFreqCarrierFreqListExt-v1530 OPTIONAL, -- Need
OR
    measIdleConfigSIB-r15           MeasIdleConfigSIB-r15     OPTIONAL -- Need OR
    ]],
    [[ interFreqCarrierFreqList-v1610 InterFreqCarrierFreqList-v1610 OPTIONAL, -- Need
OR
    interFreqCarrierFreqListExt-v1610 InterFreqCarrierFreqListExt-v1610 OPTIONAL, -- Need
OR
    measIdleConfigSIB-NR-r16        MeasIdleConfigSIB-NR-r16  OPTIONAL -- Need
OR
    ]],
    ]],
}

-- Late non critical extensions
SystemInformationBlockType5-v8h0-IEs ::= SEQUENCE {
    interFreqCarrierFreqList-v8h0 SEQUENCE (SIZE (1..maxFreq)) OF InterFreqCarrierFreqInfo-v8h0
    OPTIONAL, -- Need OP
    nonCriticalExtension          SystemInformationBlockType5-v9e0-IEs
    OPTIONAL
}

SystemInformationBlockType5-v9e0-IEs ::= SEQUENCE {
    interFreqCarrierFreqList-v9e0 SEQUENCE (SIZE (1..maxFreq)) OF InterFreqCarrierFreqInfo-v9e0
    OPTIONAL, -- Need OR
    nonCriticalExtension          SystemInformationBlockType5-v10j0-IEs OPTIONAL
}

SystemInformationBlockType5-v10j0-IEs ::= SEQUENCE {
    interFreqCarrierFreqList-v10j0 SEQUENCE (SIZE (1..maxFreq)) OF InterFreqCarrierFreqInfo-v10j0
    OPTIONAL, -- Need OR
    nonCriticalExtension          SystemInformationBlockType5-v10l0-IEs OPTIONAL
}
```

```

}

SystemInformationBlockType5-v1010-IEs ::= SEQUENCE {
    interFreqCarrierFreqList-v1010 SEQUENCE (SIZE (1..maxFreq)) OF InterFreqCarrierFreqInfo-v1010
        OPTIONAL, -- Need OR
    nonCriticalExtension              SystemInformationBlockType5-v13a0-IEs              OPTIONAL
}

SystemInformationBlockType5-v13a0-IEs ::= SEQUENCE {
    -- Late non critical extensions from REL-10 upto REL-12
    lateNonCriticalExtension          OCTET STRING                                OPTIONAL, -- Need OR
    interFreqCarrierFreqList-v13a0    InterFreqCarrierFreqList-v13a0            OPTIONAL, -- Need OR
    -- Late non critical extensions from REL-13
    nonCriticalExtension              SEQUENCE {}                                OPTIONAL
}

InterFreqCarrierFreqList ::= SEQUENCE (SIZE (1..maxFreq)) OF InterFreqCarrierFreqInfo

InterFreqCarrierFreqList-v1250 ::= SEQUENCE (SIZE (1..maxFreq)) OF InterFreqCarrierFreqInfo-v1250

InterFreqCarrierFreqList-v1310 ::= SEQUENCE (SIZE (1..maxFreq)) OF InterFreqCarrierFreqInfo-v1310

InterFreqCarrierFreqList-v1350 ::= SEQUENCE (SIZE (1..maxFreq)) OF InterFreqCarrierFreqInfo-v1350

InterFreqCarrierFreqList-v13a0 ::= SEQUENCE (SIZE (1..maxFreq)) OF InterFreqCarrierFreqInfo-v1360

InterFreqCarrierFreqList-v1530 ::= SEQUENCE (SIZE (1..maxFreq)) OF InterFreqCarrierFreqInfo-v1530

InterFreqCarrierFreqList-v1610 ::= SEQUENCE (SIZE (1..maxFreq)) OF InterFreqCarrierFreqInfo-v1610

InterFreqCarrierFreqListExt-r12 ::= SEQUENCE (SIZE (1..maxFreq)) OF InterFreqCarrierFreqInfo-r12

InterFreqCarrierFreqListExt-v1280 ::= SEQUENCE (SIZE (1..maxFreq)) OF InterFreqCarrierFreqInfo-
    v10j0

InterFreqCarrierFreqListExt-v1310 ::= SEQUENCE (SIZE (1..maxFreq)) OF InterFreqCarrierFreqInfo-
    v1310

InterFreqCarrierFreqListExt-v1350 ::= SEQUENCE (SIZE (1..maxFreq)) OF InterFreqCarrierFreqInfo-
    v1350

InterFreqCarrierFreqListExt-v1360 ::= SEQUENCE (SIZE (1..maxFreq)) OF InterFreqCarrierFreqInfo-
    v1360

InterFreqCarrierFreqListExt-v1530 ::= SEQUENCE (SIZE (1..maxFreq)) OF InterFreqCarrierFreqInfo-
    v1530

InterFreqCarrierFreqListExt-v1610 ::= SEQUENCE (SIZE (1..maxFreq)) OF InterFreqCarrierFreqInfo-
    v1610

InterFreqCarrierFreqInfo ::= SEQUENCE {
    dl-CarrierFreq                ARFCN-ValueEUTRA,
    q-RxLevMin                    Q-RxLevMin,
    p-Max                         P-Max                                OPTIONAL, -- Need OP
    t-ReselectionEUTRA            T-Reselection,
    t-ReselectionEUTRA-SF         SpeedStateScaleFactors            OPTIONAL, -- Need OP
    threshX-High                  ReselectionThreshold,
    threshX-Low                   ReselectionThreshold,
    allowedMeasBandwidth          AllowedMeasBandwidth,
    presenceAntennaPort1          PresenceAntennaPort1,
    cellReselectionPriority        CellReselectionPriority            OPTIONAL, -- Need OP
    neighCellConfig               NeighCellConfig,
    q-OffsetFreq                  Q-OffsetRange                    DEFAULT dB0,
    interFreqNeighCellList         InterFreqNeighCellList            OPTIONAL, -- Need OR
    interFreqBlackCellList         InterFreqBlackCellList            OPTIONAL, -- Need OR
    ...
    [[ q-QualMin-r9                Q-QualMin-r9                    OPTIONAL, -- Need OP
        threshX-Q-r9                SEQUENCE {
            threshX-HighQ-r9         ReselectionThresholdQ-r9,
            threshX-LowQ-r9          ReselectionThresholdQ-r9
        }
    ]],
    [[ q-QualMinWB-r11             Q-QualMin-r9                    OPTIONAL -- Cond WB-RSRQ
    ]]
}

InterFreqCarrierFreqInfo-v8h0 ::= SEQUENCE {
    multiBandInfoList             MultiBandInfoList                OPTIONAL -- Need OR

```

```

}

InterFreqCarrierFreqInfo-v9e0 ::= SEQUENCE {
    dl-CarrierFreq-v9e0          ARFCN-ValueEUTRA-v9e0  OPTIONAL,  -- Cond dl-FreqMax
    multiBandInfoList-v9e0      MultiBandInfoList-v9e0  OPTIONAL  -- Need OR
}

InterFreqCarrierFreqInfo-v10j0 ::= SEQUENCE {
    freqBandInfo-r10            NS-PmaxList-r10          OPTIONAL,  -- Need OR
    multiBandInfoList-v10j0     MultiBandInfoList-v10j0   OPTIONAL  -- Need OR
}

InterFreqCarrierFreqInfo-v10l0 ::= SEQUENCE {
    freqBandInfo-v10l0          NS-PmaxList-v10l0         OPTIONAL,  -- Need OR
    multiBandInfoList-v10l0     MultiBandInfoList-v10l0   OPTIONAL  -- Need OR
}

InterFreqCarrierFreqInfo-v1250 ::= SEQUENCE {
    reducedMeasPerformance-r12  ENUMERATED {true}        OPTIONAL,  -- Need OP
    q-QualMinRSRQ-OnAllSymbols-r12 Q-QualMin-r9      OPTIONAL  -- Cond RSRQ2
}

InterFreqCarrierFreqInfo-r12 ::= SEQUENCE {
    dl-CarrierFreq-r12          ARFCN-ValueEUTRA-r9,
    q-RxLevMin-r12              Q-RxLevMin,
    p-Max-r12                   P-Max                      OPTIONAL,  -- Need OP
    t-ReselectionEUTRA-r12      T-Reselection,
    t-ReselectionEUTRA-SF-r12   SpeedStateScaleFactors     OPTIONAL,  -- Need OP
    threshX-High-r12            ReselectionThreshold,
    threshX-Low-r12             ReselectionThreshold,
    allowedMeasBandwidth-r12    AllowedMeasBandwidth,
    presenceAntennaPort1-r12    PresenceAntennaPort1,
    cellReselectionPriority-r12 CellReselectionPriority     OPTIONAL,  -- Need OP
    neighCellConfig-r12        NeighCellConfig,
    q-OffsetFreq-r12            Q-OffsetRange              DEFAULT dB0,
    interFreqNeighCellList-r12  InterFreqNeighCellList     OPTIONAL,  -- Need OR
    interFreqBlackCellList-r12 InterFreqBlackCellList     OPTIONAL,  -- Need OR
    q-QualMin-r12               Q-QualMin-r9               OPTIONAL,  -- Need OP
    threshX-Q-r12               SEQUENCE {
        threshX-HighQ-r12      ReselectionThresholdQ-r9,
        threshX-LowQ-r12       ReselectionThresholdQ-r9
    }
    q-QualMinWB-r12             Q-QualMin-r9                OPTIONAL,  -- Cond RSRQ
    multiBandInfoList-r12       MultiBandInfoList-r11      OPTIONAL,  -- Cond WB-RSRQ
    reducedMeasPerformance-r12  ENUMERATED {true}          OPTIONAL,  -- Need OR
    q-QualMinRSRQ-OnAllSymbols-r12 Q-QualMin-r9      OPTIONAL,  -- Need OP
    ...
}

InterFreqCarrierFreqInfo-v1310 ::= SEQUENCE {
    cellReselectionSubPriority-r13 CellReselectionSubPriority-r13  OPTIONAL,  -- Need
OP
    redistributionInterFreqInfo-r13 RedistributionInterFreqInfo-r13  OPTIONAL, --Need OP
    cellSelectionInfoCE-r13        CellSelectionInfoCE-r13         OPTIONAL,  -- Need OP
    t-ReselectionEUTRA-CE-r13      T-ReselectionEUTRA-CE-r13      OPTIONAL  -- Need OP
}

InterFreqCarrierFreqInfo-v1350 ::= SEQUENCE {
    cellSelectionInfoCE1-r13       CellSelectionInfoCE1-r13        OPTIONAL  -- Need OP
}

InterFreqCarrierFreqInfo-v1360 ::= SEQUENCE {
    cellSelectionInfoCE1-v1360     CellSelectionInfoCE1-v1360      OPTIONAL  -- Cond QrxlevminCE1
}

InterFreqCarrierFreqInfo-v1530 ::= SEQUENCE {
    hsdn-Indication-r15            BOOLEAN,
    interFreqNeighHSDN-CellList-r15 InterFreqNeighHSDN-CellList-r15  OPTIONAL,  -- Need OR
    cellSelectionInfoCE-v1530      CellSelectionInfoCE-v1530       OPTIONAL  -- Need OP
}

InterFreqCarrierFreqInfo-v1610 ::= SEQUENCE {
    altCellReselectionPriority-r16 CellReselectionPriority         OPTIONAL,  -- Need OR
    altCellReselectionSubPriority-r16 CellReselectionSubPriority-r13  OPTIONAL,  -- Need OR
    rss-ConfigCarrierInfo-r16      RSS-ConfigCarrierInfo-r16       OPTIONAL,  -- Cond RSS
    interFreqNeighCellList-v1610   InterFreqNeighCellList-v1610   OPTIONAL  -- Cond RSS
}

```

```
InterFreqNeighCellList ::=          SEQUENCE (SIZE (1..maxCellInter)) OF InterFreqNeighCellInfo

InterFreqNeighCellList-v1610 ::=    SEQUENCE (SIZE (1..maxCellInter)) OF InterFreqNeighCellInfo-
v1610

InterFreqNeighHSDN-CellList-r15 ::= SEQUENCE (SIZE (1..maxCellInter)) OF PhysCellIdRange

InterFreqNeighCellInfo ::=          SEQUENCE {
    physCellId          PhysCellId,
    q-OffsetCell        Q-OffsetRange
}

InterFreqNeighCellInfo-v1610 ::= SEQUENCE {
    rss-MeasPowerBias-r16    RSS-MeasPowerBias-r16
}

InterFreqBlackCellList ::=          SEQUENCE (SIZE (1..maxCellBlack)) OF PhysCellIdRange

RedistributionInterFreqInfo-r13 ::= SEQUENCE {
    redistributionFactorFreq-r13    RedistributionFactor-r13    OPTIONAL,    --Need OP
    redistributionNeighCellList-r13 RedistributionNeighCellList-r13    OPTIONAL    --Need
OP
}

RedistributionNeighCellList-r13 ::= SEQUENCE (SIZE (1..maxCellInter)) OF RedistributionNeighCell-r13

RedistributionNeighCell-r13 ::=      SEQUENCE {
    physCellId-r13                PhysCellId,
    redistributionFactorCell-r13   RedistributionFactor-r13
}

RedistributionFactor-r13 ::=         INTEGER(1..10)

-- ASN1STOP
```

| SystemInformationBlockType5 field descriptions |
|---|
| altCellReselectionPriority Alternative cell reselection priorities to be used by the UEs for which the <i>altFreqPriorities</i> is set to <i>true</i> in the <i>RRCCONNECTIONRELEASE</i> message. |
| altCellReselectionSubPriority Alternative cell reselection sub-priorities to be used by the UEs for which the <i>altFreqPriorities</i> is set to <i>true</i> in the <i>RRCCONNECTIONRELEASE</i> message. |
| cellSelectionInfoCE Parameters included in coverage enhancement S criteria for BL UEs and UEs in CE, applicable for inter-frequency neighbour cells. If absent, coverage enhancement S criteria is not applicable. |
| cellSelectionInfoCE1 Parameters included in coverage enhancement S criteria for BL UEs and UEs in CE supporting CE Mode B. E-UTRAN includes this IE only in an entry of <i>InterFreqCarrierFreqList-v1350</i> or <i>InterFreqCarrierFreqListExt-v1350</i> if <i>cellSelectionInfoCE</i> is present in the corresponding entry of <i>InterFreqCarrierFreqList-v1310</i> or <i>InterFreqCarrierFreqListExt-v1310</i> is present. |
| freqBandInfo A list of <i>additionalPmax</i> and <i>additionalSpectrumEmission</i> values, as defined in TS 36.101 [42], table 6.2.4-1, for UEs neither in CE nor BL UEs and TS 36.101 [42], table 6.2.4E-1, for UEs in CE or BL UEs, for the frequency band represented by <i>dl-CarrierFreq</i> for which cell reselection parameters are common. If E-UTRAN includes <i>freqBandInfo-v1010</i> it includes the same number of entries, and listed in the same order, as in <i>freqBandInfo-r10</i> . |
| hsdn-Indication Indicates whether there are deployed HSDN cells or not on the the DL carrier frequency indicated by <i>dl-CarrierFreq-r12</i> . |
| interFreqBlackCellList List of blacklisted inter-frequency neighbouring cells. |
| interFreqCarrierFreqList List of neighbouring inter-frequencies. E-UTRAN does not configure more than one entry for the same physical frequency regardless of the E-ARFCN used to indicate this. If E-UTRAN includes <i>interFreqCarrierFreqList-v8h0</i> , <i>interFreqCarrierFreqList-v9e0</i> , <i>InterFreqCarrierFreqList-v1250</i> , <i>InterFreqCarrierFreqList-v1310</i> , <i>InterFreqCarrierFreqList-v1350</i> , <i>InterFreqCarrierFreqList-v13a0</i> , <i>InterFreqCarrierFreqList-v1530</i> and/or <i>InterFreqCarrierFreqList-v1610</i> , it includes the same number of entries, and listed in the same order, as in <i>interFreqCarrierFreqList</i> (i.e. without suffix). See Annex D for more descriptions. |
| interFreqCarrierFreqListExt List of additional neighbouring inter-frequencies, i.e. extending the size of the inter-frequency carrier list using the general principles specified in 5.1.2. E-UTRAN does not configure more than one entry for the same physical frequency regardless of the E-ARFCN used to indicate this. EUTRAN may include <i>interFreqCarrierFreqListExt</i> even if <i>interFreqCarrierFreqList</i> (i.e. without suffix) does not include <i>maxFreq</i> entries. If E-UTRAN includes <i>InterFreqCarrierFreqListExt-v1310</i> , <i>InterFreqCarrierFreqListExt-v1350</i> , <i>InterFreqCarrierFreqListExt-v1360</i> , <i>InterFreqCarrierFreqListExt-v1530</i> and/or <i>InterFreqCarrierFreqList-v1610</i> , it includes the same number of entries, and listed in the same order, as in <i>interFreqCarrierFreqListExt-r12</i> . |
| interFreqNeighCellList List of inter-frequency neighbouring cells with specific cell re-selection parameters. <i>interFreqNeighCellList-v1610</i> indicates list of RSS assistance information which is used for the corresponding <i>physCellId</i> . If E-UTRAN includes <i>interFreqNeighCellList-v1610</i> in <i>interFreqCarrierFreqList-v1610</i> / <i>interFreqCarrierFreqListExt-v1610</i> , it includes the same number of entries, and listed in the same order, as in <i>interFreqNeighCellList</i> (i.e. without suffix) / <i>interFreqNeighCellList-r12</i> . If <i>interFreqNeighCellList-v1610</i> is absent in <i>interFreqCarrierFreqList-v1610</i> / <i>interFreqCarrierFreqListExt-v1610</i> , measurement based on RSS is not applicable for all the neighbour cells in <i>interFreqNeighCellList</i> (i.e. without suffix) / <i>interFreqNeighCellList-r12</i> . |
| interFreqNeighHSDN-CellList List of inter-frequency neighbouring HSDN cells as specified in TS 36.304 [4]. |
| measIdleConfigSIB Indicates E-UTRA measurement configuration to be stored and used by the UE while in RRC_IDLE or RRC_INACTIVE. |
| measIdleConfigSIB-NR Indicates the NR measurement configuration to be stored and used by the UE while in RRC_IDLE or RRC_INACTIVE. |
| multiBandInfoList Indicates the list of frequency bands in addition to the band represented by <i>dl-CarrierFreq</i> for which cell reselection parameters are common. E-UTRAN indicates at most <i>maxMultiBands</i> frequency bands (i.e. the total number of entries across both <i>multiBandInfoList</i> and <i>multiBandInfoList-v9e0</i> is below this limit). |
| multiBandInfoList-v10j0 A list of <i>additionalPmax</i> and <i>additionalSpectrumEmission</i> values, as defined in TS 36.101 [42], table 6.2.4-1, for UEs neither in CE nor BL UEs and TS 36.101 [42], table 6.2.4E-1, for UEs in CE or BL UEs, for the frequency bands in <i>multiBandInfoList</i> (i.e. without suffix) and <i>multiBandInfoList-v9e0</i> . If E-UTRAN includes <i>multiBandInfoList-v10j0</i> , it includes the same number of entries, and listed in the same order, as in <i>multiBandInfoList</i> (i.e. without suffix). If E-UTRAN includes <i>multiBandInfoList-v10i0</i> it includes the same number of entries, and listed in the same order, as in <i>multiBandInfoList-v10j0</i> . |

| SystemInformationBlockType5 field descriptions |
|--|
| altCellReselectionPriority Alternative cell reselection priorities to be used by the UEs for which the <i>altFreqPriorities</i> is set to <i>true</i> in the <i>RRCCConnectionRelease</i> message. |
| altCellReselectionSubPriority Alternative cell reselection sub-priorities to be used by the UEs for which the <i>altFreqPriorities</i> is set to <i>true</i> in the <i>RRCCConnectionRelease</i> message. |
| p-Max Value applicable for the neighbouring E-UTRA cells on this carrier frequency. If absent the UE applies the maximum power according to its capability as specified in TS 36.101 [42], clause 6.2.2. |
| q-OffsetCell Parameter "Qoffset _{s,n} " in TS 36.304 [4]. |
| q-OffsetFreq Parameter "Qoffset _{frequency} " in TS 36.304 [4]. |
| q-QualMin Parameter "Q _{qualmin} " in TS 36.304 [4]. If the field is not present, the UE applies the (default) value of negative infinity for Q _{qualmin} . NOTE 1. |
| q-QualMinRSRQ-OnAllSymbols If this field is present and supported by the UE, the UE shall, when performing RSRQ measurements, perform RSRQ measurement on all OFDM symbols in accordance with TS 36.214 [48]. NOTE 1. |
| q-QualMinWB If this field is present and supported by the UE, the UE shall, when performing RSRQ measurements, use a wider bandwidth in accordance with TS 36.133 [16]. NOTE 1. |
| redistributionFactorFreq Parameter <i>redistributionFactorFreq</i> in TS 36.304 [4]. |
| redistributionFactorCell Parameter <i>redistributionFactorCell</i> in TS 36.304 [4]. |
| reducedMeasPerformance Value <i>TRUE</i> indicates that the neighbouring inter-frequency is configured for reduced measurement performance, see TS 36.133 [16]. If the field is not included, the neighbouring inter-frequency is configured for normal measurement performance, see TS 36.133 [16]. |
| rss-ConfigCarrierInfo RSS configuration for this carrier frequency. If absent and <i>rss-MeasConfig</i> is included in <i>SIB2</i> , RSS is collocated (time and frequency domain) in all cells on this carrier. |
| scptm-FreqOffset Parameter Qoffset _{SCPTM} in TS 36.304 [4]. Actual value Qoffset _{SCPTM} = field value * 2 [dB]. If the field is not present, the UE uses infinite dBs for the SC-PTM frequency offset with cell ranking as specified in TS 36.304 [4]. |
| threshX-High Parameter "Thresh _{X, HighP} " in TS 36.304 [4]. |
| threshX-HighQ Parameter "Thresh _{X, HighQ} " in TS 36.304 [4]. |
| threshX-Low Parameter "Thresh _{X, LowP} " in TS 36.304 [4]. |
| threshX-LowQ Parameter "Thresh _{X, LowQ} " in TS 36.304 [4]. |
| t-ReselectionEUTRA Parameter "Tresselection _{EUTRA} " in TS 36.304 [4]. |
| t-ReselectionEUTRA-SF Parameter "Speed dependent ScalingFactor for Tresselection _{EUTRA} " in TS 36.304 [4]. If the field is not present, the UE behaviour is specified in TS 36.304 [4]. |

NOTE 1: The value the UE applies for parameter "Q_{qualmin}" in TS 36.304 [4] depends on the *q-QualMin* fields signalled by E-UTRAN and supported by the UE. In case multiple candidate options are available, the UE shall select the highest priority candidate option according to the priority order indicated by the following table (top row is highest priority).

| q-QualMinRSRQ-OnAllSymbols | q-QualMinWB | Value of parameter "Q_{qualmin}" in TS 36.304 [4] |
|-----------------------------------|--------------------|---|
| Included | Included | <i>q-QualMinRSRQ-OnAllSymbols</i> – (<i>q-QualMin</i> – <i>q-QualMinWB</i>) |
| Included | Not included | <i>q-QualMinRSRQ-OnAllSymbols</i> |
| Not included | Included | <i>q-QualMinWB</i> |
| Not included | Not included | <i>q-QualMin</i> |

| Conditional presence | Explanation |
|----------------------|---|
| <i>dl-FreqMax</i> | The field is mandatory present if, for the corresponding entry in <i>InterFreqCarrierFreqList</i> (i.e. without suffix), <i>dl-CarrierFreq</i> (i.e. without suffix) is set to <i>maxEARFCN</i> . Otherwise the field is not present. |
| <i>QrxlevminCE1</i> | The field is optionally present, Need OR, if <i>q-RxLevMinCE1-r13</i> is set below -140 dBm. Otherwise the field is not present. |
| <i>RSRQ</i> | The field is mandatory present if <i>threshServingLowQ</i> is present in <i>systemInformationBlockType3</i> ; otherwise it is not present. |
| <i>RSRQ2</i> | The field is mandatory present for all EUTRA carriers listed in SIB5 if <i>q-QualMinRSRQ-OnAllSymbols</i> is present in SIB3; otherwise it is not present and the UE shall delete any existing value for this field. |
| <i>RSS</i> | This field is optional, need OP, if <i>rss-MeasConfig</i> is included in SIB2. Otherwise the field is not present, and the UE shall delete any existing value for this field. |
| <i>WB-RSRQ</i> | The field is optionally present, need OP if the measurement bandwidth indicated by <i>allowedMeasBandwidth</i> is 50 resource blocks or larger; otherwise it is not present. |

– SystemInformationBlockType6

The IE *SystemInformationBlockType6* contains information relevant only for inter-RAT cell re-selection i.e. information about UTRA frequencies and UTRA neighbouring cells relevant for cell re-selection. The IE includes cell re-selection parameters common for a frequency.

SystemInformationBlockType6 information element

```
-- ASN1START

SystemInformationBlockType6 ::= SEQUENCE {
    carrierFreqListUTRA-FDD      CarrierFreqListUTRA-FDD      OPTIONAL,      -- Need OR
    carrierFreqListUTRA-TDD      CarrierFreqListUTRA-TDD      OPTIONAL,      -- Need OR
    t-ReselectionUTRA            T-Reselection,
    t-ReselectionUTRA-SF         SpeedStateScaleFactors         OPTIONAL,      -- Need OP
    ...,
    lateNonCriticalExtension      OCTET STRING      (CONTAINING SystemInformationBlockType6-
v8h0-IEs)                       OPTIONAL,
    [[ carrierFreqListUTRA-FDD-v1250 SEQUENCE (SIZE (1..maxUTRA-FDD-Carrier)) OF
        CarrierFreqInfoUTRA-v1250      OPTIONAL,      -- Cond UTRA-FDD
        carrierFreqListUTRA-TDD-v1250 SEQUENCE (SIZE (1..maxUTRA-TDD-Carrier)) OF
        CarrierFreqInfoUTRA-v1250      OPTIONAL,      -- Cond UTRA-TDD
        carrierFreqListUTRA-FDD-Ext-r12 CarrierFreqListUTRA-FDD-Ext-r12 OPTIONAL,      -- Cond UTRA-FDD
        carrierFreqListUTRA-TDD-Ext-r12 CarrierFreqListUTRA-TDD-Ext-r12 OPTIONAL      -- Cond
UTRA-TDD
    ]]
}

SystemInformationBlockType6-v8h0-IEs ::= SEQUENCE {
    carrierFreqListUTRA-FDD-v8h0 SEQUENCE (SIZE (1..maxUTRA-FDD-Carrier)) OF CarrierFreqInfoUTRA-
FDD-v8h0 OPTIONAL, -- Cond UTRA-FDD
    nonCriticalExtension          SEQUENCE {}                                OPTIONAL
}

CarrierFreqInfoUTRA-v1250 ::= SEQUENCE {
    reducedMeasPerformance-r12    ENUMERATED {true}                    OPTIONAL      -- Need OP
}

CarrierFreqListUTRA-FDD ::= SEQUENCE (SIZE (1..maxUTRA-FDD-Carrier)) OF CarrierFreqUTRA-FDD

CarrierFreqUTRA-FDD ::= SEQUENCE {
    carrierFreq                    ARFCN-ValueUTRA,
    cellReselectionPriority         CellReselectionPriority            OPTIONAL,      -- Need OP
    threshX-High                   ReselectionThreshold,
    threshX-Low                    ReselectionThreshold,
    q-RxLevMin                     INTEGER (-60..-13),
    p-MaxUTRA                      INTEGER (-50..33),
    q-QualMin                      INTEGER (-24..0),
    ...,
    [[ threshX-Q-r9                SEQUENCE {
        threshX-HighQ-r9           ReselectionThresholdQ-r9,
        threshX-LowQ-r9            ReselectionThresholdQ-r9
    }
    ]]
}
-- ASN1END
```

```

CarrierFreqInfoUTRA-FDD-v8h0 ::= SEQUENCE {
    multiBandInfoList SEQUENCE (SIZE (1..maxMultiBands)) OF FreqBandIndicator-
    UTRA-FDD OPTIONAL -- Need OR
}

CarrierFreqListUTRA-FDD-Ext-r12 ::= SEQUENCE (SIZE (1..maxUTRA-FDD-Carrier)) OF
    CarrierFreqUTRA-FDD-Ext-r12

CarrierFreqUTRA-FDD-Ext-r12 ::= SEQUENCE {
    carrierFreq-r12 ARFCN-ValueUTRA,
    cellReselectionPriority-r12 CellReselectionPriority OPTIONAL, -- Need OP
    threshX-High-r12 ReselectionThreshold,
    threshX-Low-r12 ReselectionThreshold,
    q-RxLevMin-r12 INTEGER (-60..-13),
    p-MaxUTRA-r12 INTEGER (-50..33),
    q-QualMin-r12 INTEGER (-24..0),
    threshX-Q-r12 SEQUENCE {
        threshX-HighQ-r12 ReselectionThresholdQ-r9,
        threshX-LowQ-r12 ReselectionThresholdQ-r9
    } OPTIONAL, -- Cond RSRQ
    multiBandInfoList-r12 SEQUENCE (SIZE (1..maxMultiBands)) OF FreqBandIndicator-
    UTRA-FDD OPTIONAL, -- Need OR
    reducedMeasPerformance-r12 ENUMERATED {true} OPTIONAL, -- Need OP
    ...
}

CarrierFreqListUTRA-TDD ::= SEQUENCE (SIZE (1..maxUTRA-TDD-Carrier)) OF CarrierFreqUTRA-TDD

CarrierFreqUTRA-TDD ::= SEQUENCE {
    carrierFreq ARFCN-ValueUTRA,
    cellReselectionPriority CellReselectionPriority OPTIONAL, -- Need OP
    threshX-High ReselectionThreshold,
    threshX-Low ReselectionThreshold,
    q-RxLevMin INTEGER (-60..-13),
    p-MaxUTRA INTEGER (-50..33),
    ...
}

CarrierFreqListUTRA-TDD-Ext-r12 ::= SEQUENCE (SIZE (1..maxUTRA-TDD-Carrier)) OF
    CarrierFreqUTRA-TDD-r12

CarrierFreqUTRA-TDD-r12 ::= SEQUENCE {
    carrierFreq-r12 ARFCN-ValueUTRA,
    cellReselectionPriority-r12 CellReselectionPriority OPTIONAL, -- Need OP
    threshX-High-r12 ReselectionThreshold,
    threshX-Low-r12 ReselectionThreshold,
    q-RxLevMin-r12 INTEGER (-60..-13),
    p-MaxUTRA-r12 INTEGER (-50..33),
    reducedMeasPerformance-r12 ENUMERATED {true} OPTIONAL, -- Need OP
    ...
}

FreqBandIndicator-UTRA-FDD ::= INTEGER (1..86)

-- ASN1STOP

```

| SystemInformationBlockType6 field descriptions | |
|---|---|
| carrierFreqListUTRA-FDD | List of carrier frequencies of UTRA FDD. E-UTRAN does not configure more than one entry for the same physical frequency regardless of the ARFCN used to indicate this. If E-UTRAN includes <i>carrierFreqListUTRA-FDD-v8h0</i> and/or <i>carrierFreqListUTRA-FDD-v1250</i> , it includes the same number of entries, and listed in the same order, as in <i>carrierFreqListUTRA-FDD</i> (i.e. without suffix). See Annex D for more descriptions. |
| carrierFreqListUTRA-FDD-Ext | List of additional carrier frequencies of UTRA FDD. E-UTRAN does not configure more than one entry for the same physical frequency regardless of the ARFCN used to indicate this. EUTRAN may include <i>carrierFreqListUTRA-FDD-Ext</i> even if <i>carrierFreqListUTRA-FDD</i> (i.e without suffix) does not include <i>maxUTRA-FDD-Carrier</i> entries. |
| carrierFreqListUTRA-TDD | List of carrier frequencies of UTRA TDD. E-UTRAN does not configure more than one entry for the same physical frequency regardless of the ARFCN used to indicate this. If E-UTRAN includes <i>carrierFreqListUTRA-TDD-v1250</i> , it includes the same number of entries, and listed in the same order, as in <i>carrierFreqListUTRA-TDD</i> (i.e. without suffix). |
| carrierFreqListUTRA-TDD-Ext | List of additional carrier frequencies of UTRA TDD. E-UTRAN does not configure more than one entry for the same physical frequency regardless of the ARFCN used to indicate this. EUTRAN may include <i>carrierFreqListUTRA-TDD-Ext</i> even if <i>carrierFreqListUTRA-TDD</i> (i.e without suffix) does not include <i>maxUTRA-TDD-Carrier</i> entries. |
| multiBandInfoList | Indicates the list of frequency bands in addition to the band represented by carrierFreq in the <i>CarrierFreqUTRA-FDD</i> for which UTRA cell reselection parameters are common. |
| p-MaxUTRA | The maximum allowed transmission power on the (uplink) carrier frequency, see TS 25.304 [40]. In dBm |
| q-QualMin | Parameter "Q _{qualmin} " in TS 25.304 [40]. Actual value = field value [dB]. |
| q-RxLevMin | Parameter "Q _{rxlevmin} " in TS 25.304 [40]. Actual value = field value * 2+1 [dBm]. |
| reducedMeasPerformance | Value <i>TRUE</i> indicates that the UTRA carrier frequency is configured for reduced measurement performance, see TS 36.133 [16]. If the field is not included, the UTRA carrier frequency is configured for normal measurement performance, see TS 36.133 [16]. |
| t-ReselectionUTRA | Parameter "T _{resselectionUTRAN} " in TS 36.304 [4]. |
| t-ReselectionUTRA-SF | Parameter "Speed dependent ScalingFactor for T _{resselectionUTRA} " in TS 36.304 [4]. If the field is not present, the UE behaviour is specified in TS 36.304 [4]. |
| threshX-High | Parameter "Thresh _{X, HighP} " in TS 36.304 [4]. |
| threshX-HighQ | Parameter "Thresh _{X, HighQ} " in TS 36.304 [4]. |
| threshX-Low | Parameter "Thresh _{X, LowP} " in TS 36.304 [4]. |
| threshX-LowQ | Parameter "Thresh _{X, LowQ} " in TS 36.304 [4]. |

| Conditional presence | Explanation |
|----------------------|--|
| RSRQ | The field is mandatory present if the <i>threshServingLowQ</i> is present in <i>systemInformationBlockType3</i> ; otherwise it is not present. |
| UTRA-FDD | The field is optionally present, need OR, if the <i>carrierFreqListUTRA-FDD</i> is present. Otherwise it is not present. |
| UTRA-TDD | The field is optionally present, need OR, if the <i>carrierFreqListUTRA-TDD</i> is present. Otherwise it is not present. |

SystemInformationBlockType7

The IE *SystemInformationBlockType7* contains information relevant only for inter-RAT cell re-selection i.e. information about GERAN frequencies relevant for cell re-selection. The IE includes cell re-selection parameters for each frequency.

SystemInformationBlockType7 information element

```
-- ASN1START
SystemInformationBlockType7 ::= SEQUENCE {
    t-ReselectionGERAN          T-Reselection,
```

```

    t-ReselectionGERAN-SF      SpeedStateScaleFactors      OPTIONAL,    -- Need OR
    carrierFreqsInfoList      CarrierFreqsInfoListGERAN    OPTIONAL,    -- Need OR
    ...,
    lateNonCriticalExtension   OCTET STRING                OPTIONAL
}

CarrierFreqsInfoListGERAN ::=          SEQUENCE (SIZE (1..maxGNFG)) OF CarrierFreqsInfoGERAN

CarrierFreqsInfoGERAN ::=              SEQUENCE {
    carrierFreqs                CarrierFreqsGERAN,
    commonInfo                  SEQUENCE {
        cellReselectionPriority  CellReselectionPriority      OPTIONAL,    -- Need OP
        ncc-Permitted           BIT STRING (SIZE (8)),
        q-RxLevMin              INTEGER (0..45),
        p-MaxGERAN              INTEGER (0..39)                OPTIONAL,    -- Need OP
        threshX-High            ReselectionThreshold,
        threshX-Low             ReselectionThreshold
    },
    ...
}

-- ASN1STOP

```

SystemInformationBlockType7 field descriptions

carrierFreqs

The list of GERAN carrier frequencies organised into one group of GERAN carrier frequencies.

carrierFreqsInfoList

Provides a list of neighbouring GERAN carrier frequencies, which may be monitored for neighbouring GERAN cells. The GERAN carrier frequencies are organised in groups and the cell reselection parameters are provided per group of GERAN carrier frequencies.

commonInfo

Defines the set of cell reselection parameters for the group of GERAN carrier frequencies.

ncc-Permitted

Field encoded as a bit map, where bit N is set to "0" if a BCCH carrier with NCC = N-1 is not permitted for monitoring and set to "1" if the BCCH carrier with NCC = N-1 is permitted for monitoring; N = 1 to 8; bit 1 of the bitmap is the leading bit of the bit string.

p-MaxGERAN

Maximum allowed transmission power for GERAN on an uplink carrier frequency, see TS 45.008 [28]. Value in dBm. Applicable for the neighbouring GERAN cells on this carrier frequency. If *pmaxGERAN* is absent, the maximum power according to the UE capability is used.

q-RxLevMin

Parameter "Q_{rxlevmin}" in TS 36.304 [4], minimum required RX level in the GSM cell. The actual value of Q_{rxlevmin} in dBm = (field value * 2) – 115.

threshX-High

Parameter "Thresh_{X, HighP}" in TS 36.304 [4].

threshX-Low

Parameter "Thresh_{X, LowP}" in TS 36.304 [4].

t-ReselectionGERAN

Parameter "Treslection_{GERAN}" in TS 36.304 [4].

t-ReselectionGERAN-SF

Parameter "Speed dependent ScalingFactor for Treslection_{GERAN}" in TS 36.304 [4]. If the field is not present, the UE behaviour is specified in TS 36.304 [4].

SystemInformationBlockType8

The IE *SystemInformationBlockType8* contains information relevant only for inter-RAT cell re-selection i.e. information about CDMA2000 frequencies and CDMA2000 neighbouring cells relevant for cell re-selection. The IE includes cell re-selection parameters common for a frequency as well as cell specific re-selection parameters.

SystemInformationBlockType8 information element

```

-- ASN1START

SystemInformationBlockType8 ::=          SEQUENCE {
    systemTimeInfo              SystemTimeInfoCDMA2000      OPTIONAL,    -- Need OR
    searchWindowSize            INTEGER (0..15)              OPTIONAL,    -- Need OR
    parametersHRPD              SEQUENCE {
        preRegistrationInfoHRPD  PreRegistrationInfoHRPD,

```

```

        cellReselectionParametersHRPD          CellReselectionParametersCDMA2000  OPTIONAL -- Need OR
    }                                           OPTIONAL, -- Need OR
    parameters1XRTT                           SEQUENCE {
        csfb-RegistrationParam1XRTT            CSFB-RegistrationParam1XRTT  OPTIONAL, -- Need OP
        longCodeState1XRTT                    BIT STRING (SIZE (42))  OPTIONAL, -- Need OR
        cellReselectionParameters1XRTT        CellReselectionParametersCDMA2000  OPTIONAL -- Need OR
    }                                           OPTIONAL, -- Need OR
    ...,
    lateNonCriticalExtension                   OCTET STRING              OPTIONAL,
    [[ csfb-SupportForDualRxUEs-r9             BOOLEAN                  OPTIONAL, -- Need OR
        cellReselectionParametersHRPD-v920     CellReselectionParametersCDMA2000-v920  OPTIONAL, --
Cond NCL-HRPD
        cellReselectionParameters1XRTT-v920    CellReselectionParametersCDMA2000-v920  OPTIONAL, --
Cond NCL-1XRTT
        csfb-RegistrationParam1XRTT-v920       CSFB-RegistrationParam1XRTT-v920          OPTIONAL, --
Cond REG-1XRTT
        ac-BarringConfig1XRTT-r9               AC-BarringConfig1XRTT-r9          OPTIONAL -- Cond REG-
1XRTT
    ]],
    [[ csfb-DualRxTxSupport-r10                 ENUMERATED {true}             OPTIONAL -- Cond REG-
1XRTT
    ]],
    [[ sib8-PerPLMN-List-r11                   SIB8-PerPLMN-List-r11        OPTIONAL -- Need OR
    ]]
}

CellReselectionParametersCDMA2000 ::= SEQUENCE {
    bandClassList                BandClassListCDMA2000,
    neighCellList                NeighCellListCDMA2000,
    t-ReselectionCDMA2000        T-Reselection,
    t-ReselectionCDMA2000-SF     SpeedStateScaleFactors          OPTIONAL -- Need OP
}

CellReselectionParametersCDMA2000-r11 ::= SEQUENCE {
    bandClassList                BandClassListCDMA2000,
    neighCellList-r11            SEQUENCE (SIZE (1..16)) OF NeighCellCDMA2000-r11,
    t-ReselectionCDMA2000        T-Reselection,
    t-ReselectionCDMA2000-SF     SpeedStateScaleFactors          OPTIONAL -- Need OP
}

CellReselectionParametersCDMA2000-v920 ::= SEQUENCE {
    neighCellList-v920           NeighCellListCDMA2000-v920
}

NeighCellListCDMA2000 ::= SEQUENCE (SIZE (1..16)) OF NeighCellCDMA2000

NeighCellCDMA2000 ::= SEQUENCE {
    bandClass                    BandclassCDMA2000,
    neighCellsPerFreqList       NeighCellsPerBandclassListCDMA2000
}

NeighCellCDMA2000-r11 ::= SEQUENCE {
    bandClass                    BandclassCDMA2000,
    neighFreqInfoList-r11       SEQUENCE (SIZE (1..16)) OF NeighCellsPerBandclassCDMA2000-
r11
}

NeighCellsPerBandclassListCDMA2000 ::= SEQUENCE (SIZE (1..16)) OF NeighCellsPerBandclassCDMA2000

NeighCellsPerBandclassCDMA2000 ::= SEQUENCE {
    arfcn                       ARFCN-ValueCDMA2000,
    physCellIdList              PhysCellIdListCDMA2000
}

NeighCellsPerBandclassCDMA2000-r11 ::= SEQUENCE {
    arfcn                       ARFCN-ValueCDMA2000,
    physCellIdList-r11         SEQUENCE (SIZE (1..40)) OF PhysCellIdCDMA2000
}

NeighCellListCDMA2000-v920 ::= SEQUENCE (SIZE (1..16)) OF NeighCellCDMA2000-v920

NeighCellCDMA2000-v920 ::= SEQUENCE {
    neighCellsPerFreqList-v920 NeighCellsPerBandclassListCDMA2000-v920
}

NeighCellsPerBandclassListCDMA2000-v920 ::= SEQUENCE (SIZE (1..16)) OF
NeighCellsPerBandclassCDMA2000-v920

```

```

NeighCellsPerBandclassCDMA2000-v920 ::= SEQUENCE {
    physCellIdList-v920          PhysCellIdListCDMA2000-v920
}

PhysCellIdListCDMA2000 ::=
    SEQUENCE (SIZE (1..16)) OF PhysCellIdCDMA2000

PhysCellIdListCDMA2000-v920 ::=
    SEQUENCE (SIZE (0..24)) OF PhysCellIdCDMA2000

BandClassListCDMA2000 ::=
    SEQUENCE (SIZE (1..maxCDMA-BandClass)) OF BandClassInfoCDMA2000

BandClassInfoCDMA2000 ::= SEQUENCE {
    bandClass                BandclassCDMA2000,
    cellReselectionPriority   CellReselectionPriority          OPTIONAL, -- Need OP
    threshX-High              INTEGER (0..63),
    threshX-Low               INTEGER (0..63),
    ...
}

AC-BarringConfig1XRTT-r9 ::= SEQUENCE {
    ac-Barring0to9-r9        INTEGER (0..63),
    ac-Barring10-r9          INTEGER (0..7),
    ac-Barring11-r9          INTEGER (0..7),
    ac-Barring12-r9          INTEGER (0..7),
    ac-Barring13-r9          INTEGER (0..7),
    ac-Barring14-r9          INTEGER (0..7),
    ac-Barring15-r9          INTEGER (0..7),
    ac-BarringMsg-r9         INTEGER (0..7),
    ac-BarringReg-r9         INTEGER (0..7),
    ac-BarringEmg-r9         INTEGER (0..7)
}

SIB8-PerPLMN-List-r11 ::= SEQUENCE (SIZE (1..maxPLMN-r11)) OF SIB8-PerPLMN-r11

SIB8-PerPLMN-r11 ::= SEQUENCE {
    plmn-Identity-r11        INTEGER (1..maxPLMN-r11),
    parametersCDMA2000-r11   CHOICE {
        explicitValue        ParametersCDMA2000-r11,
        defaultValue         NULL
    }
}

ParametersCDMA2000-r11 ::= SEQUENCE {
    systemTimeInfo-r11       CHOICE {
        explicitValue        SystemTimeInfoCDMA2000,
        defaultValue         NULL
    }
    searchWindowSize-r11     INTEGER (0..15),
    parametersSHRPD-r11      SEQUENCE {
        preRegistrationInfoHRPD-r11 PreRegistrationInfoHRPD,
        cellReselectionParametersSHRPD-r11 CellReselectionParametersCDMA2000-r11 OPTIONAL -- Need
OR
    }
    parameters1XRTT-r11      SEQUENCE {
        csfb-RegistrationParam1XRTT-r11 CSFB-RegistrationParam1XRTT          OPTIONAL, -- Need OP
        csfb-RegistrationParam1XRTT-Ext-r11 CSFB-RegistrationParam1XRTT-v920    OPTIONAL, -- Cond
REG-1XRTT-PerPLMN
        longCodeState1XRTT-r11          BIT STRING (SIZE (42)) OPTIONAL, -- Cond PerPLMN-LC
        cellReselectionParameters1XRTT-r11 CellReselectionParametersCDMA2000-r11 OPTIONAL, --
Need OR
        ac-BarringConfig1XRTT-r11        AC-BarringConfig1XRTT-r9          OPTIONAL, -- Cond
REG-1XRTT-PerPLMN
        csfb-SupportForDualRxUEs-r11     BOOLEAN                          OPTIONAL, -- Need OR
        csfb-DualRxTxSupport-r11         ENUMERATED {true}                OPTIONAL -- Cond REG-1XRTT-
PerPLMN
    }
    ...
}
-- ASN1STOP

```

| SystemInformationBlockType8 field descriptions |
|---|
| ac-BarringConfig1XRTT Contains the access class barring parameters the UE uses to calculate the access class barring factor, see C.S0097 [53]. |
| ac-Barring0to9 Parameter used for calculating the access class barring factor for access overload classes 0 through 9. It is the parameter "PSIST" in C.S0004 [34] for access overload classes 0 through 9. |
| ac-BarringEmg Parameter used for calculating the access class barring factor for emergency calls and emergency message transmissions for access overload classes 0 through 9. It is the parameter "PSIST_EMG" in C.S0004 [34]. |
| ac-BarringMsg Parameter used for modifying the access class barring factor for message transmissions. It is the parameter "MSG_PSIST" in C.S0004 [34]. |
| ac-BarringN Parameter used for calculating the access class barring factor for access overload class N (N = 10 to 15). It is the parameter "PSIST" in C.S0004 [34] for access overload class N. |
| ac-BarringReg Parameter used for modifying the access class barring factor for autonomous registrations. It is the parameter "REG_PSIST" in C.S0004 [34]. |
| bandClass Identifies the Frequency Band in which the Carrier can be found. Details can be found in C.S0057 [24, Table 1.5]. |
| bandClassList List of CDMA2000 frequency bands. |
| cellReselectionParameters1XRTT Cell reselection parameters applicable only to CDMA2000 1xRTT system. |
| cellReselectionParameters1XRTT-Ext Cell reselection parameters applicable for cell reselection to CDMA2000 1XRTT system. |
| cellReselectionParameters1XRTT-v920 Cell reselection parameters applicable for cell reselection to CDMA2000 1XRTT system. The field is not present if <i>cellReselectionParameters1XRTT</i> is not present; otherwise it is optionally present. |
| cellReselectionParametersHRPD Cell reselection parameters applicable for cell reselection to CDMA2000 HRPD system |
| cellReselectionParametersHRPD-Ext Cell reselection parameters applicable for cell reselection to CDMA2000 HRPD system. |
| cellReselectionParametersHRPD-v920 Cell reselection parameters applicable for cell reselection to CDMA2000 HRPD system. The field is not present if <i>cellReselectionParametersHRPD</i> is not present; otherwise it is optionally present. |
| csfb-DualRxTxSupport Value TRUE indicates that the network supports dual Rx/Tx enhanced 1xCSFB, which enables UEs capable of dual Rx/Tx enhanced 1xCSFB to switch off their 1xRTT receiver/transmitter while camped in E-UTRAN [51]. |
| csfb-RegistrationParam1XRTT Contains the parameters the UE will use to determine if it should perform a CDMA2000 1xRTT Registration/Re-Registration. This field is included if either CSFB or enhanced CS fallback to CDMA2000 1xRTT is supported. |
| csfb-SupportForDualRxUEs Value TRUE indicates that the network supports dual Rx CSFB [51]. |
| longCodeState1XRTT The state of long code generation registers in CDMA2000 1XRTT system as defined in C.S0002 [12], clause 1.3, at $\lceil t/10 \rceil \times 10 + 320$ ms, where t equals to the <i>cdma-SystemTime</i> . This field is required for reporting CGI for 1xRTT, SRVCC handover and enhanced CS fallback to CDMA2000 1xRTT operation. Otherwise this IE is not needed. This field is excluded when estimating changes in system information, i.e. changes of <i>longCodeState1XRTT</i> should neither result in system information change notifications nor in a modification of <i>systemInfoValueTag</i> in SIB1. |
| neighCellList List of CDMA2000 neighbouring cells. The total number of neighbouring cells in <i>neighCellList</i> for each RAT (1XRTT or HRPD) is limited to 32. |
| neighCellList-v920 Extended List of CDMA2000 neighbouring cells. The combined total number of CDMA2000 neighbouring cells in both <i>neighCellList</i> and <i>neighCellList-v920</i> is limited to 32 for HRPD and 40 for 1xRTT. |

| SystemInformationBlockType8 field descriptions |
|---|
| neighCellsPerFreqList List of carrier frequencies and neighbour cell ids in each frequency within a CDMA2000 Band, see C.S0002 [12] or C.S0024 [26]. |
| neighCellsPerFreqList-v920 Extended list of neighbour cell ids, in the same CDMA2000 Frequency Band as the corresponding instance in "NeighCellListCDMA2000". |
| parameters1XRTT Parameters applicable for interworking with CDMA2000 1XRTT system. |
| parametersCDMA2000 Provides the corresponding SIB8 parameters for the CDMA2000 network associated with the PLMN indicated in <i>plmn-Identity</i> . A choice is used to indicate whether for this PLMN the parameters are signalled explicitly or set to the (default) values common for all PLMNs i.e. the values not included in <i>sib8-PerPLMN-List</i> . |
| parametersHRPD Parameters applicable only for interworking with CDMA2000 HRPD systems. |
| physCellIdList Identifies the list of CDMA2000 cell ids, see C.S0002 [12] or C.S0024 [26]. |
| physCellIdList-v920 Extended list of CDMA2000 cell ids, in the same CDMA2000 ARFCN as the corresponding instance in "NeighCellsPerBandclassCDMA2000". |
| plmn-Identity Indicates the PLMN associated with this CDMA2000 network. Value 1 indicates the PLMN listed 1st in the 1st <i>plmn-IdentityList</i> included in SIB1, value 2 indicates the PLMN listed 2nd in the same <i>plmn-IdentityList</i> , or when no more PLMN are present within the same <i>plmn-identityList</i> , then the PLMN listed 1st in the subsequent <i>plmn-IdentityList</i> within the same SIB1 and so on. A PLMN which identity is not indicated in the <i>sib8-PerPLMN-List</i> , does not support inter-working with CDMA2000. |
| preRegistrationInfoHRPD The CDMA2000 HRPD Pre-Registration Information tells the UE if it should pre-register with the CDMA2000 HRPD network and identifies the Pre-registration zone to the UE. |
| searchWindowSize The search window size is a CDMA2000 parameter to be used to assist in searching for the neighbouring pilots. For values see C.S0005 [25], Table 2.6.6.2.1-1, and C.S0024 [26], Table 8.7.6.2-4. This field is required for a UE with <i>rx-ConfigHRPD</i> = <i>single</i> and/ or <i>rx-Config1XRTT</i> = <i>single</i> to perform handover, cell re-selection, UE measurement based redirection and enhanced 1xRTT CS fallback from E-UTRAN to CDMA2000 according to this specification and TS 36.304 [4]. |
| sib8-PerPLMN-List This field provides the values for the interworking CDMA2000 networks corresponding, if any, to the UE's RPLMN. |
| systemTimeInfo Information on CDMA2000 system time. This field is required for a UE with <i>rx-ConfigHRPD</i> = <i>single</i> and/ or <i>rx-Config1XRTT</i> = <i>single</i> to perform handover, cell re-selection, UE measurement based redirection and enhanced 1xRTT CS fallback from E-UTRAN to CDMA2000 according to this specification and TS 36.304 [4]. This field is excluded when estimating changes in system information, i.e. changes of <i>systemTimeInfo</i> should neither result in system information change notifications nor in a modification of <i>systemInfoValueTag</i> in SIB1. For the field included in <i>ParametersCDMA2000</i> , a choice is used to indicate whether for this PLMN the parameters are signalled explicitly or set to the (default) value common for all PLMNs i.e. the value not included in <i>sib8-PerPLMN-List</i> . |
| threshX-High Parameter "Thresh _{X, HighP} " in TS 36.304 [4]. This specifies the high threshold used in reselection towards this CDMA2000 band class expressed as an unsigned binary number equal to FLOOR $(-2 \times 10 \times \log_{10} E_c/I_0)$ in units of 0.5 dB, as defined in C.S0005 [25]. |
| threshX-Low Parameter "Thresh _{X, LowP} " in TS 36.304 [4]. This specifies the low threshold used in reselection towards this CDMA2000 band class expressed as an unsigned binary number equal to FLOOR $(-2 \times 10 \times \log_{10} E_c/I_0)$ in units of 0.5 dB, as defined in C.S0005 [25]. |
| t-ReselectionCDMA2000 Parameter "TreselctionCDMA_HRPD" or "TreselctionCDMA_1xRTT" in TS 36.304 [4]. |
| t-ReselectionCDMA2000-SF Parameter "Speed dependent ScalingFactor for TreselctionCDMA-HRPD" or "TreselctionCDMA-1xRTT" in TS 36.304 [4]. If the field is not present, the UE behaviour is specified in TS 36.304 [4]. |

| Conditional presence | Explanation |
|--------------------------|---|
| <i>NCL-1XRTT</i> | The field is optional present, need OR, if <i>cellReselectionParameters1xRTT</i> is present; otherwise it is not present. |
| <i>NCL-HRPD</i> | The field is optional present, need OR, if <i>cellReselectionParametersHRPD</i> is present; otherwise it is not present. |
| <i>PerPLMN-LC</i> | The field is optional present, need OR, when <i>systemTimeInfo</i> is included in <i>SIB8PerPLMN</i> for this CDMA2000 network; otherwise it is not present. |
| <i>REG-1XRTT</i> | The field is optional present, need OR, if <i>csfb-RegistrationParam1XRTT</i> is present; otherwise it is not present. |
| <i>REG-1XRTT-PerPLMN</i> | The field is optional present, need OR, if <i>csfb-RegistrationParam1XRTT</i> is included in <i>SIB8PerPLMN</i> for this CDMA2000 network; otherwise it is not present. |

– *SystemInformationBlockType9*

The IE *SystemInformationBlockType9* contains a home eNB name (HNB Name).

SystemInformationBlockType9 information element

```
-- ASN1START
SystemInformationBlockType9 ::= SEQUENCE {
    hnb-Name                OCTET STRING (SIZE(1..48))    OPTIONAL,    -- Need OR
    ...,
    lateNonCriticalExtension OCTET STRING                OPTIONAL
}
-- ASN1STOP
```

SystemInformationBlockType9 field descriptions

hnb-Name

Carries the name of the home eNB, coded in UTF-8 with variable number of bytes per character, see TS 22.011 [10].

– *SystemInformationBlockType10*

The IE *SystemInformationBlockType10* contains an ETWS primary notification.

SystemInformationBlockType10 information element

```
-- ASN1START
SystemInformationBlockType10 ::= SEQUENCE {
    messageIdentifier        BIT STRING (SIZE (16)),
    serialNumber             BIT STRING (SIZE (16)),
    warningType              OCTET STRING (SIZE (2)),
    dummy                   OCTET STRING (SIZE (50))    OPTIONAL,    -- Need OP
    ...,
    lateNonCriticalExtension OCTET STRING                OPTIONAL
}
-- ASN1STOP
```

| <i>SystemInformationBlockType10</i> field descriptions |
|--|
| <p><i>messageIdentifier</i></p> <p>Identifies the source and type of ETWS notification. The leading bit (which is equivalent to the leading bit of the equivalent IE defined in TS 36.413 [39], clause 9.2.1.44) contains bit 7 of the first octet of the equivalent IE, defined in and encoded according to TS 23.041 [37], clause 9.4.3.2.1, while the trailing bit contains bit 0 of the second octet of the same equivalent IE.</p> |
| <p><i>serialNumber</i></p> <p>Identifies variations of an ETWS notification. The leading bit (which is equivalent to the leading bit of the equivalent IE defined in TS 36.413 [39], clause 9.2.1.45), contains bit 7 of the first octet of the equivalent IE, defined in and encoded according to TS 23.041 [37], clause 9.4.3.2.2, while the trailing bit contains bit 0 of the second octet of the same equivalent IE.</p> |
| <p><i>dummy</i></p> <p>This field is not used in the specification. If received it shall be ignored by the UE.</p> |
| <p><i>warningType</i></p> <p>Identifies the warning type of the ETWS primary notification and provides information on emergency user alert and UE popup. The first octet (which is equivalent to the first octet of the equivalent IE defined in TS 36.413 [39], clause 9.2.1.50) contains the first octet of the equivalent IE defined in and encoded according to TS 23.041 [37], clause 9.3.24, and so on.</p> |

– ***SystemInformationBlockType11***

The IE *SystemInformationBlockType11* contains an ETWS secondary notification.

***SystemInformationBlockType11* information element**

```
-- ASN1START
SystemInformationBlockType11 ::= SEQUENCE {
    messageIdentifier      BIT STRING (SIZE (16)),
    serialNumber           BIT STRING (SIZE (16)),
    warningMessageSegmentType  ENUMERATED {notLastSegment, lastSegment},
    warningMessageSegmentNumber INTEGER (0..63),
    warningMessageSegment  OCTET STRING,
    dataCodingScheme       OCTET STRING (SIZE (1))    OPTIONAL,    -- Cond Segment1
    ...,
    lateNonCriticalExtension OCTET STRING              OPTIONAL
}
-- ASN1STOP
```

| <i>SystemInformationBlockType11</i> field descriptions |
|---|
| <p><i>dataCodingScheme</i></p> <p>Identifies the alphabet/coding and the language applied variations of an ETWS notification. The octet (which is equivalent to the octet of the equivalent IE defined in TS 36.413 [39], clause 9.2.1.52), contains the octet of the equivalent IE defined in TS 23.041 [37], clause 9.4.3.2.3, and encoded according to TS 23.038 [38].</p> |
| <p><i>messageIdentifier</i></p> <p>Identifies the source and type of ETWS notification. The leading bit (which is equivalent to the leading bit of the equivalent IE defined in TS 36.413 [39], clause 9.2.1.44), contains bit 7 of the first octet of the equivalent IE, defined in and encoded according to TS 23.041 [37], clause 9.4.3.2.1, while the trailing bit contains bit 0 of second octet of the same equivalent IE.</p> |
| <p><i>serialNumber</i></p> <p>Identifies variations of an ETWS notification. The leading bit (which is equivalent to the leading bit of the equivalent IE defined in TS 36.413 [39], clause 9.2.1.45) contains bit 7 of the first octet of the equivalent IE, defined in and encoded according to TS 23.041 [37], clause 9.4.3.2.2, while the trailing bit contains bit 0 of second octet of the same equivalent IE.</p> |
| <p><i>warningMessageSegment</i></p> <p>Carries a segment of the <i>Warning Message Contents</i> IE defined in TS 36.413 [39], clause 9.2.1.53. The first octet of the <i>Warning Message Contents</i> IE is equivalent to the first octet of the <i>CB data</i> IE defined in and encoded according to TS 23.041 [37], clause 9.4.2.2.5, and so on.</p> |
| <p><i>warningMessageSegmentNumber</i></p> <p>Segment number of the ETWS warning message segment contained in the SIB. A segment number of zero corresponds to the first segment, one corresponds to the second segment, and so on.</p> |

| SystemInformationBlockType11 field descriptions | |
|---|--|
| warningMessageSegmentType | |
| Indicates whether the included ETWS warning message segment is the last segment or not. | |

| Conditional presence | Explanation |
|-----------------------------|--|
| <i>Segment1</i> | The field is mandatory present in the first segment of SIB11, otherwise it is not present. |

– SystemInformationBlockType12

The IE *SystemInformationBlockType12* contains a CMAS notification.

SystemInformationBlockType12 information element

```
-- ASN1START
SystemInformationBlockType12-r9 ::= SEQUENCE {
    messageIdentifier-r9          BIT STRING (SIZE (16)),
    serialNumber-r9              BIT STRING (SIZE (16)),
    warningMessageSegmentType-r9  ENUMERATED {notLastSegment, lastSegment},
    warningMessageSegmentNumber-r9 INTEGER (0..63),
    warningMessageSegment-r9      OCTET STRING,
    dataCodingScheme-r9           OCTET STRING (SIZE (1))    OPTIONAL,  -- Cond Segment1
    lateNonCriticalExtension       OCTET STRING              OPTIONAL,
    ...,
    [[ warningAreaCoordinatesSegment-r15 OCTET STRING    OPTIONAL  -- Need OR
    ]]
}
-- ASN1STOP
```

| SystemInformationBlockType12 field descriptions | |
|--|--|
| dataCodingScheme | Identifies the alphabet/coding and the language applied variations of a CMAS notification. The octet (which is equivalent to the octet of the equivalent IE defined in TS 36.413 [39], clause 9.2.1.52), contains the octet of the equivalent IE defined in TS 23.041 [37], clause 9.4.3.2.3, and encoded according to TS 23.038 [38]. |
| messageIdentifier | Identifies the source and type of CMAS notification. The leading bit (which is equivalent to the leading bit of the equivalent IE defined in TS 36.413 [39], clause 9.2.1.44) contains bit 7 of the first octet of the equivalent IE, defined in and encoded according to TS 23.041 [37], clause 9.4.3.2.1, while the trailing bit contains bit 0 of second octet of the same equivalent IE. |
| serialNumber | Identifies variations of a CMAS notification. The leading bit (which is equivalent to the leading bit of the equivalent IE defined in TS 36.413 [39], clause 9.2.1.45), contains bit 7 of the first octet of the equivalent IE, defined in and encoded according to TS 23.041 [37], clause 9.4.3.2.2, while the trailing bit contains bit 0 of second octet of the same equivalent IE. |
| warningAreaCoordinatesSegment | If present, carries a segment, with one or more octets, of the geographical area where the CMAS warning message is valid as defined in [98]. The first octet of the first <i>warningAreaCoordinatesSegment</i> is equivalent to the first octet of Warning Area Coordinates IE defined in and encoded according to TS 23.041 [37] and so on. |
| warningMessageSegment | Carries a segment, with one or more octets, of the <i>Warning Message Contents</i> IE defined in TS 36.413 [39]. The first octet of the <i>Warning Message Contents</i> IE is equivalent to the first octet of the <i>CB data</i> IE defined in and encoded according to TS 23.041 [37], clause 9.4.2.2.5, and so on. |
| warningMessageSegmentNumber | Segment number of the CMAS warning message segment contained in the SIB. A segment number of zero corresponds to the first segment, one corresponds to the second segment, and so on. If warning area coordinates are provided for the warning message, then this field applies to both warning message segment and warning area coordinates segment. |
| warningMessageSegmentType | Indicates whether the included CMAS warning message segment is the last segment or not. If warning area coordinates are provided for the warning message, then this field applies to both warning message segment and warning area coordinates segment. |

| Conditional presence | Explanation |
|----------------------|--|
| <i>Segment1</i> | The field is mandatory present in the first segment of SIB12, otherwise it is not present. |

– *SystemInformationBlockType13*

The IE *SystemInformationBlockType13* contains the information required to acquire the MBMS control information associated with one or more MBSFN areas.

SystemInformationBlockType13 information element

```
-- ASN1START

SystemInformationBlockType13-r9 ::= SEQUENCE {
    mbsfn-AreaInfoList-r9          MBSFN-AreaInfoList-r9,
    notificationConfig-r9          MBMS-NotificationConfig-r9,
    lateNonCriticalExtension        OCTET STRING                OPTIONAL,
    ...,
    [[
        notificationConfig-v1430    MBMS-NotificationConfig-v1430    OPTIONAL
    ]],
    [[
        mbsfn-AreaInfoList-r16      MBSFN-AreaInfoList-r16          OPTIONAL    -- Need OR
    ]]
}

-- ASN1STOP
```

SystemInformationBlockType13 field descriptions

notificationConfig

Indicates the MBMS notification related configuration parameters. The UE shall ignore this field when *dl-Bandwidth* included in *MasterInformationBlock* is set to n6.

– *SystemInformationBlockType14*

The IE *SystemInformationBlockType14* contains the EAB parameters.

SystemInformationBlockType14 information element

```
-- ASN1START

SystemInformationBlockType14-r11 ::= SEQUENCE {
    eab-Param-r11                CHOICE {
        eab-Common-r11          EAB-Config-r11,
        eab-PerPLMN-List-r11    SEQUENCE (SIZE (1..maxPLMN-r11)) OF EAB-ConfigPLMN-
r11
    }
    lateNonCriticalExtension      OCTET STRING                OPTIONAL, -- Need OR
    ...,
    [[ eab-PerRSRP-r15            ENUMERATED {thresh0, thresh1, thresh2, thresh3} OPTIONAL --
Need OR
    ]]
}

EAB-ConfigPLMN-r11 ::= SEQUENCE {
    eab-Config-r11              EAB-Config-r11                OPTIONAL -- Need OR
}

EAB-Config-r11 ::= SEQUENCE {
    eab-Category-r11            ENUMERATED {a, b, c},
    eab-BarringBitmap-r11       BIT STRING (SIZE (10))
}

-- ASN1STOP
```

| <i>SystemInformationBlockType14</i> field descriptions |
|---|
| <i>eab-BarringBitmap</i> Extended access class barring for AC 0-9. The first/ leftmost bit is for AC 0, the second bit is for AC 1, and so on. |
| <i>eab-Category</i> Indicates the category of UEs for which EAB applies. Value <i>a</i> corresponds to all UEs, value <i>b</i> corresponds to the UEs that are neither in their HPLMN nor in a PLMN that is equivalent to it, and value <i>c</i> corresponds to the UEs that are neither in the PLMN listed as most preferred PLMN of the country where the UEs are roaming in the operator-defined PLMN selector list on the USIM, nor in their HPLMN nor in a PLMN that is equivalent to their HPLMN, see TS 22.011 [10]. |
| <i>eab-Common</i> The EAB parameters applicable for all PLMN(s). |
| <i>eab-PerPLMN-List</i> The EAB parameters per PLMN, listed in the same order as the PLMN(s) listed across the <i>plmn-IdentityList</i> fields in <i>SystemInformationBlockType1</i> . |
| <i>eab-PerRSRP</i> Access barring per RSRP. Value <i>thresh0</i> means access to the cell is barred when in enhanced coverage as specified in TS 36.304 [4] and does not apply to UEs satisfying S criteria for normal coverage. Value <i>thresh1</i> is compared to the first entry configured in <i>rsrp-ThresholdsPrachInfoList</i> , value <i>thresh2</i> is compared to the second entry configured in <i>rsrp-ThresholdsPrachInfoList</i> and so on. |

– *SystemInformationBlockType15*

The IE *SystemInformationBlockType15* contains the MBMS Service Area Identities (SAI) of the current and/ or neighbouring carrier frequencies.

SystemInformationBlockType15 information element

```
-- ASN1START

SystemInformationBlockType15-r11 ::= SEQUENCE {
    mbms-SAI-IntraFreq-r11          MBMS-SAI-List-r11          OPTIONAL,  -- Need OR
    mbms-SAI-InterFreqList-r11     MBMS-SAI-InterFreqList-r11  OPTIONAL,  -- Need OR
    lateNonCriticalExtension        OCTET STRING                OPTIONAL,
    ...,
    [[ mbms-SAI-InterFreqList-v1140 MBMS-SAI-InterFreqList-v1140 OPTIONAL  -- Cond
InterFreq
    ]],
    [[ mbms-IntraFreqCarrierType-r14 MBMS-CarrierType-r14        OPTIONAL,  -- Need OR
    mbms-InterFreqCarrierTypeList-r14 MBMS-InterFreqCarrierTypeList-r14  OPTIONAL  -- Need
OR
    ]]
}

MBMS-SAI-List-r11 ::= SEQUENCE (SIZE (1..maxSAI-MBMS-r11)) OF MBMS-SAI-r11
MBMS-SAI-r11 ::= INTEGER (0..65535)
MBMS-SAI-InterFreqList-r11 ::= SEQUENCE (SIZE (1..maxFreq)) OF MBMS-SAI-InterFreq-r11
MBMS-SAI-InterFreqList-v1140 ::= SEQUENCE (SIZE (1..maxFreq)) OF MBMS-SAI-InterFreq-v1140
MBMS-SAI-InterFreq-r11 ::= SEQUENCE {
    dl-CarrierFreq-r11          ARFCN-ValueEUTRA-r9,
    mbms-SAI-List-r11          MBMS-SAI-List-r11
}

MBMS-SAI-InterFreq-v1140 ::= SEQUENCE {
    multiBandInfoList-r11      MultiBandInfoList-r11          OPTIONAL  -- Need OR
}

MBMS-InterFreqCarrierTypeList-r14 ::= SEQUENCE (SIZE (1..maxFreq)) OF MBMS-CarrierType-r14
MBMS-CarrierType-r14 ::= SEQUENCE {
    carrierType-r14            ENUMERATED {mbms, fembmsMixed, fembmsDedicated},
    frameOffset-r14            INTEGER (0..3)                  OPTIONAL  -- Need OR
}

-- ASN1STOP
```

| SystemInformationBlockType15 field descriptions | |
|--|--|
| carrierType | Indicates whether the carrier is pre-Rel-14 MBMS carrier (<i>mbms</i>) or FeMBMS/Unicast mixed carrier (<i>fembmsMixed</i>) or MBMS-dedicated carrier (<i>fembmsDedicated</i>). |
| frameOffset | For MBMS-dedicated carrier, the <i>frameOffset</i> gives the radio frame which contains PBCH by SFN mod 4 = <i>frameOffset</i> . |
| mbms-InterFreqCarrierTypeList | Indicates whether this is an FeMBMS carrier. The field is included only if <i>mbms-SAI-InterFreqList-r11</i> is included. The number of entries is the same in both fields and carrier type relates to the frequency indicated in <i>mbms-SAI-InterFreqList-r11</i> in the corresponding entry index. |
| mbms-IntraFreqCarrierType | Contains indication whether the carrier is pre-Rel-14 MBMS carrier, FeMBMS/Unicast mixed carrier or MBMS-dedicated carrier. |
| mbms-SAI-InterFreqList | Contains a list of neighboring frequencies including additional bands, if any, that provide MBMS services and the corresponding MBMS SAIs. |
| mbms-SAI-IntraFreq | Contains the list of MBMS SAIs for the current frequency. A duplicate MBMS SAI indicates that this and all following SAIs are not offered by this cell but only by neighbour cells on the current frequency. For MBMS service continuity, the UE shall use all MBMS SAIs listed in <i>mbms-SAI-IntraFreq</i> to derive the MBMS frequencies of interest. |
| mbms-SAI-List | Contains a list of MBMS SAIs for a specific frequency. |
| multiBandInfoList | A list of additional frequency bands applicable for the cells participating in the MBSFN transmission. |

| Conditional presence | Explanation |
|-----------------------------|---|
| <i>InterFreq</i> | The field is optionally present, need OR, if the <i>mbms-SAI-InterFreqList-r11</i> is present. Otherwise it is not present. |

– SystemInformationBlockType16

The IE *SystemInformationBlockType16* contains information related to GPS time and Coordinated Universal Time (UTC). The UE may use the parameters provided in this system information block to obtain the UTC, the GPS and the local time.

NOTE: The UE may use the time information for numerous purposes, possibly involving upper layers e.g. to assist GPS initialisation, to synchronise the UE clock (a.o. to determine MBMS session start/ stop).

SystemInformationBlockType16 information element

```
-- ASN1START
SystemInformationBlockType16-r11 ::=
    SEQUENCE {
        timeInfo-r11
            SEQUENCE {
                timeInfoUTC-r11
                    INTEGER (0..549755813887),
                dayLightSavingTime-r11
                    BIT STRING (SIZE (2))
                    OPTIONAL, -- Need OR
                leapSeconds-r11
                    INTEGER (-127..128)
                    OPTIONAL, -- Need OR
                localTimeOffset-r11
                    INTEGER (-63..64)
                    OPTIONAL, -- Need OR
            }
        lateNonCriticalExtension
            OCTET STRING
            OPTIONAL,
        ...,
        [[ timeReferenceInfo-r15
            TimeReferenceInfo-r15
            OPTIONAL -- Need OR
        ]]
    }
-- ASN1STOP
```

| SystemInformationBlockType16 field descriptions |
|---|
| dayLightSavingTime It indicates if and how daylight saving time (DST) is applied to obtain the local time. The semantics is the same as the semantics of the <i>Daylight Saving Time</i> IE in TS 24.301 [35] and TS 24.008 [49]. The first/leftmost bit of the bit string contains the b2 of octet 3, i.e. the value part of the <i>Daylight Saving Time</i> IE, and the second bit of the bit string contains b1 of octet 3. |
| leapSeconds Number of leap seconds offset between GPS Time and UTC. UTC and GPS time are related i.e. GPS time - <i>leapSeconds</i> = UTC time. |
| localTimeOffset Offset between UTC and local time in units of 15 minutes. Actual value = field value * 15 minutes. Local time of the day is calculated as UTC time + <i>localTimeOffset</i> . |
| timeInfoUTC Coordinated Universal Time corresponding to the SFN boundary at or immediately after the ending boundary of the SI-window in which <i>SystemInformationBlockType16</i> is transmitted. The field counts the number of UTC seconds in 10 ms units since 00:00:00 on Gregorian calendar date 1 January, 1900 (midnight between Sunday, December 31, 1899 and Monday, January 1, 1900). NOTE 1. This field is excluded when estimating changes in system information, i.e. changes of <i>timeInfoUTC</i> should neither result in system information change notifications nor in a modification of <i>systemInfoValueTag</i> in SIB1. |

NOTE 1: The UE may use this field together with the *leapSeconds* field to obtain GPS time as follows: GPS Time (in seconds) = *timeInfoUTC* (in seconds) - 2,524,953,600 (seconds) + *leapSeconds*, where 2,524,953,600 is the number of seconds between 00:00:00 on Gregorian calendar date 1 January, 1900 and 00:00:00 on Gregorian calendar date 6 January, 1980 (start of GPS time).

SystemInformationBlockType17

The IE *SystemInformationBlockType17* contains information relevant for traffic steering between E-UTRAN and WLAN.

SystemInformationBlockType17 information element

```
-- ASN1START
SystemInformationBlockType17-r12 ::= SEQUENCE {
    wlan-OffloadInfoPerPLMN-List-r12 SEQUENCE (SIZE (1..maxPLMN-r11)) OF
        wlan-OffloadInfoPerPLMN-r12 OPTIONAL, -- Need OR
    lateNonCriticalExtension OCTET STRING OPTIONAL,
    ...
}
WLAN-OffloadInfoPerPLMN-r12 ::= SEQUENCE {
    wlan-OffloadConfigCommon-r12 WLAN-OffloadConfig-r12 OPTIONAL, -- Need OR
    wlan-Id-List-r12 WLAN-Id-List-r12 OPTIONAL, -- Need OR
    ...
}
WLAN-Id-List-r12 ::= SEQUENCE (SIZE (1..maxWLAN-Id-r12)) OF WLAN-Identifiers-r12
WLAN-Identifiers-r12 ::= SEQUENCE {
    ssid-r12 OCTET STRING (SIZE (1..32)) OPTIONAL, -- Need OR
    bssid-r12 OCTET STRING (SIZE (6)) OPTIONAL, -- Need OR
    hessid-r12 OCTET STRING (SIZE (6)) OPTIONAL, -- Need OR
    ...
}
-- ASN1STOP
```

| SystemInformationBlockType17 field descriptions |
|---|
| bssid Basic Service Set Identifier (BSSID) defined in IEEE 802.11-2012 [67]. |
| hessid Homogenous Extended Service Set Identifier (HESSID) defined in IEEE 802.11-2012 [67]. |
| ssid Service Set Identifier (SSID) defined in IEEE 802.11-2012 [67]. |
| wlan-OffloadInfoPerPLMN-List The WLAN offload configuration per PLMN includes the same number of entries, listed in the same order as the PLMN(s) listed across the <i>plmn-IdentityList</i> fields in <i>SystemInformationBlockType1</i> . |

– SystemInformationBlockType18

The IE *SystemInformationBlockType18* indicates E-UTRAN supports the sidelink UE information procedure and may contain sidelink communication related resource configuration information.

SystemInformationBlockType18 information element

```
-- ASN1START
SystemInformationBlockType18-r12 ::= SEQUENCE {
    commConfig-r12          SEQUENCE {
        commRxPool-r12      SL-CommRxPoolList-r12,
        commTxPoolNormalCommon-r12  SL-CommTxPoolList-r12      OPTIONAL, -- Need OR
        commTxPoolExceptional-r12  SL-CommTxPoolList-r12      OPTIONAL, -- Need OR
        commSyncConfig-r12      SL-SyncConfigList-r12          OPTIONAL, -- Need OR
    }
    lateNonCriticalExtension OCTET STRING                      OPTIONAL,
    ...,
    [ [ commTxPoolNormalCommonExt-r13      SL-CommTxPoolListExt-r13  OPTIONAL, -- Need OR
      commTxResourceUC-ReqAllowed-r13      ENUMERATED {true}        OPTIONAL, -- Need OR
      commTxAllowRelayCommon-r13           ENUMERATED {true}        OPTIONAL, -- Need OR
    ] ]
}
-- ASN1STOP
```

SystemInformationBlockType18 field descriptions

commRxPool

Indicates the resources by which the UE is allowed to receive sidelink communication while in RRC_IDLE and while in RRC_CONNECTED.

commSyncConfig

Indicates the configuration by which the UE is allowed to receive and transmit synchronisation information. E-UTRAN configures *commSyncConfig* including *txParameters* when configuring UEs by dedicated signalling to transmit synchronisation information.

commTxAllowRelayCommon

Indicates whether the UE is allowed to transmit relay related sidelink communication data using the transmission pools included in *SystemInformationBlockType18* i.e. either via *commTxPoolNormalCommon*, *commTxPoolNormalCommonExt* or via *commTxPoolExceptional*.

commTxPoolExceptional

Indicates the resources by which the UE is allowed to transmit sidelink communication in exceptional conditions, as specified in 5.10.4.

commTxPoolNormalCommon

Indicates the resources by which the UE is allowed to transmit sidelink communication while in RRC_IDLE or when in RRC_CONNECTED while transmitting sidelink via a frequency other than the primary.

commTxPoolNormalCommonExt

Indicates transmission resource pool(s) in addition to the pool(s) indicated by field *commTxPoolNormalCommon*, by which the UE is allowed to transmit sidelink communication while in RRC_IDLE or when in RRC_CONNECTED while transmitting sidelink via a frequency other than the primary. E-UTRAN configures *commTxPoolNormalCommonExt* only when it configures *commTxPoolNormalCommon*.

commTxResourceUC-ReqAllowed

Indicates whether the UE is allowed to request transmission pools for non-relay related one-to-one sidelink communication.

– SystemInformationBlockType19

The IE *SystemInformationBlockType19* indicates E-UTRAN supports the sidelink UE information procedure and may contain sidelink discovery related resource configuration information.

SystemInformationBlockType19 information element

```
-- ASN1START
SystemInformationBlockType19-r12 ::= SEQUENCE {
    discConfig-r12          SEQUENCE {
        discRxPool-r12      SL-DiscRxPoolList-r12,
```

```

        discTxPoolCommon-r12          SL-DiscTxPoolList-r12          OPTIONAL, -- Need OR
        discTxPowerInfo-r12          SL-DiscTxPowerInfoList-r12    OPTIONAL, -- Cond Tx
        discSyncConfig-r12          SL-SyncConfigList-r12          OPTIONAL, -- Need OR
    }
    discInterFreqList-r12          SL-CarrierFreqInfoList-r12      OPTIONAL, -- Need OR
    lateNonCriticalExtension        OCTET STRING                    OPTIONAL,
    ...,
    [[ discConfig-v1310              SEQUENCE {
        discInterFreqList-v1310      SL-CarrierFreqInfoList-v1310  OPTIONAL, -- Need OR
        gapRequestsAllowedCommon    ENUMERATED {true}              OPTIONAL, -- Need OR
    }
    discConfigRelay-r13            SEQUENCE {
        relayUE-Config-r13          SL-DiscConfigRelayUE-r13,
        remoteUE-Config-r13        SL-DiscConfigRemoteUE-r13
    }
    discConfigPS-r13              SEQUENCE {
        discRxPoolPS-r13            SL-DiscRxPoolList-r12,
        discTxPoolPS-Common-r13    SL-DiscTxPoolList-r12          OPTIONAL, -- Need OR
    }
    ] ]
}

SL-CarrierFreqInfoList-r12 ::= SEQUENCE (SIZE (1..maxFreq)) OF SL-CarrierFreqInfo-r12

SL-CarrierFreqInfoList-v1310 ::= SEQUENCE (SIZE (1..maxFreq)) OF SL-CarrierFreqInfo-v1310

SL-CarrierFreqInfo-r12 ::= SEQUENCE {
    carrierFreq-r12              ARFCN-ValueEUTRA-r9,
    plmn-IdentityList-r12        PLMN-IdentityList4-r12          OPTIONAL, -- Need OP
}

SL-DiscConfigRelayUE-r13 ::= SEQUENCE {
    threshHigh-r13              RSRP-RangeSL4-r13                OPTIONAL, -- Need OR
    threshLow-r13               RSRP-RangeSL4-r13                OPTIONAL, -- Need OR
    hystMax-r13                 ENUMERATED {dB0, dB3, dB6, dB9, dB12, dBinf} OPTIONAL, -- Cond
ThreshHigh
    hystMin-r13                 ENUMERATED {dB0, dB3, dB6, dB9, dB12} OPTIONAL, -- Cond ThreshLow
}

SL-DiscConfigRemoteUE-r13 ::= SEQUENCE {
    threshHigh-r13              RSRP-RangeSL4-r13                OPTIONAL, -- Need OR
    hystMax-r13                 ENUMERATED {dB0, dB3, dB6, dB9, dB12} OPTIONAL, -- Cond ThreshHigh
    reselectionInfoIC-r13       ReselectionInfoRelay-r13
}

ReselectionInfoRelay-r13 ::= SEQUENCE {
    q-RxLevMin-r13              Q-RxLevMin,
    -- Note that the mapping of individual values may be different for PC5, but the granularity/
    -- number of values is same as for Uu
    filterCoefficient-r13       FilterCoefficient,
    minHyst-r13                 ENUMERATED {dB0, dB3,
                                         dB6, dB9, dB12, dBinf} OPTIONAL, -- Need OR
}

SL-CarrierFreqInfo-v1310 ::= SEQUENCE {
    discResourcesNonPS-r13       SL-ResourcesInterFreq-r13        OPTIONAL, -- Need OR
    discResourcesPS-r13          SL-ResourcesInterFreq-r13        OPTIONAL, -- Need OR
    discConfigOther-r13          SL-DiscConfigOtherInterFreq-r13  OPTIONAL, -- Need OR
    ...
}

PLMN-IdentityList4-r12 ::= SEQUENCE (SIZE (1..maxPLMN-r11)) OF PLMN-IdentityInfo2-r12

PLMN-IdentityInfo2-r12 ::= CHOICE {
    plmn-Index-r12              INTEGER (1..maxPLMN-r11),
    plmnIdentity-r12            PLMN-Identity
}

SL-DiscTxResourcesInterFreq-r13 ::= CHOICE {
    acquireSI-FromCarrier-r13    NULL,
    discTxPoolCommon-r13        SL-DiscTxPoolList-r12,
    requestDedicated-r13        NULL,
    noTxOnCarrier-r13           NULL
}

SL-DiscConfigOtherInterFreq-r13 ::= SEQUENCE {
    txPowerInfo-r13             SL-DiscTxPowerInfoList-r12        OPTIONAL, -- Cond Tx
    refCarrierCommon-r13        ENUMERATED {pCell}                OPTIONAL, -- Need OR
}

```

```

    discSyncConfig-r13          SL-SyncConfigListNFreq-r13          OPTIONAL,  -- Need OR
    discCellSelectionInfo-r13    CellSelectionInfoNFreq-r13         OPTIONAL,  -- Need OR
  }

SL-ResourcesInterFreq-r13 ::= SEQUENCE {
    discRxResourcesInterFreq-r13 SL-DiscRxPoolList-r12             OPTIONAL,  -- Need OR
    discTxResourcesInterFreq-r13 SL-DiscTxResourcesInterFreq-r13  OPTIONAL,  -- Need OR
  }

-- ASN1STOP

```

SystemInformationBlockType19 field descriptions

discCellSelectionInfo

Parameters that may be used by the UE to select/ reselect a cell on the concerned non serving frequency. If absent, the UE acquires the information from the target cell on the concerned frequency. See TS 36.304 [4], clause 11.4.

discInterFreqList

Indicates the neighbouring frequencies on which sidelink discovery announcement is supported. May also provide further information i.e. reception resource pool and/ or transmission resource pool, or an indication how resources could be obtained.

discRxPool

Indicates the resources by which the UE is allowed to receive non-PS related sidelink discovery announcements while in RRC_IDLE and while in RRC_CONNECTED.

discRxPoolPS

Indicates the resources by which the UE is allowed to receive PS related sidelink discovery announcements while in RRC_IDLE and while in RRC_CONNECTED.

discRxResourcesInterFreq

Indicates the resource pool configuration for receiving discovery announcements on a carrier frequency.

discSyncConfig

Indicates the configuration by which the UE is allowed to receive and transmit synchronisation information. E-UTRAN configures *discSyncConfig* including *txParameters* when configuring UEs by dedicated signalling to transmit synchronisation information.

discTxPoolCommon

Indicates the resources by which the UE is allowed to transmit non-PS related sidelink discovery announcements while in RRC_IDLE.

discTxPoolPS-Common

Indicates the resources by which the UE is allowed to transmit PS related sidelink discovery announcements while in RRC_IDLE.

discTxResourcesInterFreq

For the concerned frequency, either provides the UE with a pool of sidelink discovery announcement transmission resources the UE is allowed to use while in RRC_IDLE, or indicates whether such transmission is allowed, and if so how the UE may obtain the required resources. Value *noTxOnCarrier* indicates that the UE is not allowed to transmit sidelink discovery announcements on the concerned frequency. Value *acquireSI-FromCarrier* indicates that the required resources are to be obtained by autonomously acquiring SIB19 and other relevant SIBs from the concerned frequency. Value *requestDedicated* indicates, that for the concerned carrier, the required sidelink discovery resources are to be obtained by means of a dedicated resource request using the *SidelinkUEInformation* message.

plmn-IdentityList

List of PLMN identities for the neighbouring frequency indicated by *carrierFreq*. Absence of the field indicates the same PLMN identities as listed across the *plmn-IdentityList* fields (without suffix) in *SystemInformationBlockType1*.

plmn-Index

Index of the corresponding entry across the *plmn-IdentityList* fields (without suffix) within *SystemInformationBlockType1*.

refCarrierCommon

Indicates if the PCell (RRC_CONNECTED)/ serving cell (RRC_IDLE) is to be used as reference for DL measurements and synchronization, instead of the DL frequency paired with the one used to transmit sidelink discovery announcements on, see TS 36.213 [23], clause 14.3.1.

reselectionInfoC

Includes the parameters used by the UE when selecting/ reselecting a sidelink relay UE.

SL-CarrierFreqInfoList-v1310

If included, the UE shall include the same number of entries, and listed in the same order, as in *SL-CarrierFreqInfoList-r12*.

threshHigh, threshLow (relayUE)

Indicates when a sidelink remote UE or sidelink relay UE that is in network coverage may use the broadcast PS related sidelink discovery Tx resource pool, if broadcast, or request Tx resources by dedicated signalling otherwise. For remote UEs, this parameter is used similarly for relay related sidelink communication.

| Conditional presence | Explanation |
|----------------------|--|
| <i>ThreshHigh</i> | The field is mandatory present if <i>threshHigh</i> is included in the corresponding IE. Otherwise the field is not present and UE shall delete any existing value for this field. |
| <i>ThreshLow</i> | The field is mandatory present if <i>threshLow</i> is included. Otherwise the field is not present and UE shall delete any existing value for this field. |
| <i>Tx</i> | The field is mandatory present if <i>discTxPoolCommon</i> is included. Otherwise the field is optional present, need OR. |

– SystemInformationBlockType20

The IE *SystemInformationBlockType20* contains the information required to acquire the control information associated transmission of MBMS using SC-PTM.

SystemInformationBlockType20 information element

```
-- ASN1START
SystemInformationBlockType20-r13 ::= SEQUENCE {
    sc-mcch-RepetitionPeriod-r13      ENUMERATED {rf2, rf4, rf8, rf16, rf32, rf64, rf128, rf256},
    sc-mcch-Offset-r13                INTEGER (0..10),
    sc-mcch-FirstSubframe-r13         INTEGER (0..9),
    sc-mcch-duration-r13              INTEGER (2..9) OPTIONAL,
    sc-mcch-ModificationPeriod-r13    ENUMERATED {rf2, rf4, rf8, rf16, rf32, rf64, rf128, rf256,
    rf512, rf1024, r2048, rf4096, rf8192, rf16384, rf32768,
    rf65536},
    lateNonCriticalExtension           OCTET STRING OPTIONAL,
    ...,
    [[ br-BCCH-Config-r14             SEQUENCE {
        dummy                        ENUMERATED {rf1},
        dummy2                      ENUMERATED {rf1},
        mpdcch-Narrowband-SC-MCCH-r14 INTEGER (1..maxAvailNarrowBands-r13),
        mpdcch-NumRepetition-SC-MCCH-r14 ENUMERATED {r1, r2, r4, r8, r16,
        r32, r64, r128, r256},
        mpdcch-StartSF-SC-MCCH-r14    CHOICE {
            fdd-r14                  ENUMERATED {v1, v1dot5, v2, v2dot5, v4,
            v5, v8, v10},
            tdd-r14                  ENUMERATED {v1, v2, v4, v5, v8, v10, v20}
        },
        mpdcch-PDSCH-HoppingConfig-SC-MCCH-r14 ENUMERATED {off, ce-ModeA, ce-ModeB},
        sc-mcch-CarrierFreq-r14       ARFCN-ValueEUTRA-r9,
        sc-mcch-Offset-BR-r14         INTEGER (0..10),
        sc-mcch-RepetitionPeriod-BR-r14 ENUMERATED {rf32, rf128, rf512, rf1024,
        rf2048, rf4096, rf8192, rf16384},
        sc-mcch-ModificationPeriod-BR-r14 ENUMERATED { rf32, rf128, rf256, rf512, rf1024,
        rf2048, rf4096, rf8192, rf16384, rf32768,
        rf65536, rf131072, rf262144, rf524288,
        rf1048576}
    } OPTIONAL, -- Need OR
    sc-mcch-SchedulingInfo-r14        SC-MCCH-SchedulingInfo-r14 OPTIONAL, -- Need OP
    pdsch-maxNumRepetitionCEmodeA-SC-MTCH-r14
        ENUMERATED { r16, r32 } OPTIONAL, -- Need OR
    pdsch-maxNumRepetitionCEmodeB-SC-MTCH-r14
        ENUMERATED {
            r192, r256, r384, r512, r768, r1024,
            r1536, r2048} OPTIONAL -- Need OR
    ]],
    [[ sc-mcch-RepetitionPeriod-v1470 ENUMERATED {rf1} OPTIONAL, -- Need OR
    sc-mcch-ModificationPeriod-v1470  ENUMERATED {rf1} OPTIONAL -- Need OR
    ]],
}

SC-MCCH-SchedulingInfo-r14 ::= SEQUENCE {
    onDurationTimerSCPTM-r14          ENUMERATED {psf10, psf20, psf100, psf300,
    psf500, psf1000, psf1200, psf1600},
    drx-InactivityTimerSCPTM-r14      ENUMERATED {psf0, psf1, psf2, psf4, psf8, psf16,
    psf32, psf64, psf128, psf256, psf512,
    psf1024, psf2048, psf4096, psf8192, psf16384},
    schedulingPeriodStartOffsetSCPTM-r14 CHOICE {
        sf10                      INTEGER(0..9),
        sf20                      INTEGER(0..19),
        sf32                      INTEGER(0..31),
        sf40                      INTEGER(0..39),
        sf64                      INTEGER(0..63),
        sf80                      INTEGER(0..79),
    }
```

```
sf128      INTEGER(0..127),
sf160      INTEGER(0..159),
sf256      INTEGER(0..255),
sf320      INTEGER(0..319),
sf512      INTEGER(0..511),
sf640      INTEGER(0..639),
sf1024     INTEGER(0..1023),
sf2048     INTEGER(0..2047),
sf4096     INTEGER(0..4095),
sf8192     INTEGER(0..8191)
},
...
}
-- ASN1STOP
```

| SystemInformationBlockType20 field descriptions |
|---|
| br-BCCH-Config-r14 The field is present if <i>SystemInformationBlockType20</i> is sent on BR-BCCH. Otherwise the field is absent. |
| dummy This field is not used in the specification. If received it shall be ignored by the UE. |
| drx-InactivityTimerSCPTM Timer for listening to SC-MCCH scheduling in TS 36.321 [6]. Value in number of MPDCCH sub-frames. Value psf0 corresponds to 0 MPDCCH sub-frame, psf1 corresponds to 1 MPDCCH sub-frame and so on. |
| mpdcch-Narrowband-SC-MCCH Narrowband for MPDCCH for SC-MCCH, see TS 36.213 [23]. |
| mpdcch-NumRepetitions-SC-MCCH The maximum number of MPDCCH repetitions the UE needs to monitor for SC-MCCH, see TS 36.213 [23]. |
| mpdcch-StartSF-SC-MCCH Configuration of the starting subframes of the MPDCCH search space for SC-MCCH, see TS 36.213 [23]. |
| mpdcch-PDSCH-HoppingConfig-SC-MCCH Frequency hopping configuration for MPDCCH/PDSCH for SC-MCCH, see TS 36.213 [23]. |
| onDurationTimerSCPTM Indicates the duration in subframes during which SC-MCCH may be scheduled in MPDCCH sub-frames, see TS 36.321 [6]. |
| pdsch-maxNumRepetitionCEmodeA-SC-MTCH Maximum value to indicate the set of PDSCH repetition numbers for SC-MTCH to UEs in CE mode A, see TS 36.213 [23]. |
| pdsch-maxNumRepetitionCEmodeB-SC-MTCH Maximum value to indicate the set of PDSCH repetition numbers for SC-MTCH CE to UEs in mode B, see TS 36.213 [23]. |
| schedulingPeriodStartOffsetSCPTM <i>SCPTM-SchedulingCycle</i> and <i>SCPTM-SchedulingOffset</i> in TS 36.321 [6]. The value of <i>SCPTM-SchedulingCycle</i> is in number of sub-frames. Value sf10 corresponds to 10 sub-frames, sf20 corresponds to 20 sub-frames and so on. The value of <i>SCPTM-SchedulingOffset</i> is in number of sub-frames. |
| sc-mcch-CarrierFreq Downlink carrier used for all multicast SC-MCCH transmissions. |
| sc-mcch-duration Indicates, starting from the subframe indicated by <i>sc-mcch-FirstSubframe</i> , the duration in subframes during which SC-MCCH may be scheduled in PDCCH sub-frames, see TS 36.321 [6]. Absence of this IE means that SC-MCCH is only scheduled in the subframe indicated by <i>sc-mcch-FirstSubframe</i> . |
| sc-mcch-ModificationPeriod Defines periodically appearing boundaries, i.e. radio frames for which $\text{SFN mod } \textit{sc-mcch-ModificationPeriod} = 0$. The contents of different transmissions of SC-MCCH information can only be different if there is at least one such boundary in-between them. Value rf2 corresponds to 2 radio frames, value rf4 corresponds to 4 radio frames and so on. In case <i>sc-mcch-ModificationPeriod-v1470</i> is configured, the UE shall ignore the configuration of <i>sc-mcch-ModificationPeriod-r13</i> . |
| sc-mcch-ModificationPeriod-BR Defines periodically appearing boundaries for BL UE or UE in CE, i.e. radio frames for which $(\text{H-SFN} \cdot 1024 + \text{SFN}) \text{ mod } \textit{sc-mcch-ModificationPeriod-BR} = 0$ if hyperSFN is present in <i>SystemInformationBlockType1-BR</i> or radio frames for which $\text{SFN mod } \textit{sc-mcchModificationPeriod-BR} = 0$ otherwise. The contents of different transmissions of SC-MCCH information can only be different if there is at least one such boundary in-between them. Value rf32 corresponds to 32 radio frames, value rf128 corresponds to 128 radio frames and so on. |
| sc-mcch-FirstSubframe Indicates the first subframe in which SC-MCCH is scheduled |
| sc-mcch-Offset Indicates, together with the <i>sc-mcch-RepetitionPeriod</i> , the radio frames in which SC-MCCH is scheduled i.e. SC-MCCH is scheduled in radio frames for which: $\text{SFN mod } \textit{sc-mcch-RepetitionPeriod} = \textit{sc-mcch-Offset}$. |
| sc-mcch-Offset-BR Indicates, together with the <i>sc-mcch-RepetitionPeriod-BR</i> , the boundary of the SC-MCCH repetition period for BL UE or UE in CE: $(\text{H-SFN} \cdot 1024 + \text{SFN}) \text{ mod } \textit{sc-mcch-RepetitionPeriod-BR} = \textit{sc-mcch-Offset-BR}$ if hyperSFN is present in <i>SystemInformationBlockType1-BR</i> or radio frames for which $(\text{SFN mod } \textit{sc-mcch-RepetitionPeriod-BR}) = \textit{sc-mcch-Offset-BR}$ otherwise. |
| sc-mcch-RepetitionPeriod Defines the interval between transmissions of SC-MCCH information, in radio frames. Value rf2 corresponds to 2 radio frames, rf4 corresponds to 4 radio frames and so on. In case <i>sc-mcch-RepetitionPeriod-v1470</i> is configured, the UE shall ignore the configuration of <i>sc-mcch-RepetitionPeriod-r13</i> . |
| sc-mcch-RepetitionPeriod-BR Defines the interval between transmissions of SC-MCCH information for BL UE or UE in CE, in radio frames. Value rf32 corresponds to 32 radio frames, rf128 corresponds to 128 radio frames and so on. |
| sc-mcch-SchedulingInfo DRX information for the SC-MCCH. If this field is absent, DRX is not used for SC-MCCH reception. |

– SystemInformationBlockType21

The IE *SystemInformationBlockType21* contains V2X sidelink communication configuration.

SystemInformationBlockType21 information element

```
-- ASN1START

SystemInformationBlockType21-r14 ::= SEQUENCE {
    sl-V2X-ConfigCommon-r14          SL-V2X-ConfigCommon-r14          OPTIONAL,  -- Need OR
    lateNonCriticalExtension          OCTET STRING                     OPTIONAL,
    ...,
    [[ anchorCarrierFreqListNR-r16    SL-NR-AnchorCarrierFreqList-r16  OPTIONAL  -- Need OR
    ]]
}

SL-V2X-ConfigCommon-r14 ::= SEQUENCE {
    v2x-CommRxPool-r14               SL-CommRxPoolListV2X-r14         OPTIONAL,  -- Need OR
    v2x-CommTxPoolNormalCommon-r14   SL-CommTxPoolListV2X-r14         OPTIONAL,  -- Need OR
    p2x-CommTxPoolNormalCommon-r14   SL-CommTxPoolListV2X-r14         OPTIONAL,  -- Need OR
    v2x-CommTxPoolExceptional-r14     SL-CommResourcePoolV2X-r14       OPTIONAL,  -- Need OR
    v2x-SyncConfig-r14               SL-SyncConfigListV2X-r14         OPTIONAL,  -- Need OR
    v2x-InterFreqInfoList-r14        SL-InterFreqInfoListV2X-r14     OPTIONAL,  -- Need OR
    v2x-ResourceSelectionConfig-r14   SL-CommTxPoolSensingConfig-r14   OPTIONAL,  -- Need OR
    zoneConfig-r14                   SL-ZoneConfig-r14               OPTIONAL,  -- Need OR
    typeTxSync-r14                   SL-TypeTxSync-r14               OPTIONAL,  -- Need OR
    thresSL-TxPrioritization-r14      SL-Priority-r13                OPTIONAL,  -- Need OR
    anchorCarrierFreqList-r14         SL-AnchorCarrierFreqList-V2X-r14  OPTIONAL,  -- Need OR
    offsetDFN-r14                     INTEGER (0..1000)                OPTIONAL,  -- Need OR
    cbr-CommonTxConfigList-r14       SL-CBR-CommonTxConfigList-r14    OPTIONAL,  -- Need OR
}

-- ASN1STOP
```

| SystemInformationBlockType21 field descriptions | |
|--|--|
| anchorCarrierFreqList | Indicates EUTRA carrier frequencies which may include inter-carrier resource configuration for V2X sidelink communication. |
| anchorCarrierFreqListNR | Indicates NR carrier frequencies which may include inter-carrier resource configuration for V2X sidelink communication. |
| cbr-CommonTxConfigList | Indicates the common list of CBR ranges and the list of PSSCH transmissions parameter configurations available to configure congestion control to the UE for V2X sidelink communication. |
| offsetDFN | Indicates the timing offset for the UE to determine DFN timing when GNSS is used for timing reference for the PCell. Value 0 corresponds to 0 milliseconds, value 1 corresponds to 0.001 milliseconds, value 2 corresponds to 0.002 milliseconds, and so on. |
| p2x-CommTxPoolNormalCommon | Indicates the resources by which the UE is allowed to transmit P2X related V2X sidelink communication. <i>zoneID</i> is not configured in the pools in this field. |
| thresSL-TxPrioritization | Indicates the threshold used to determine whether SL V2X transmission is prioritized over uplink transmission if they overlap in time (see TS 36.321 [6]). This value shall overwrite <i>thresSL-TxPrioritization</i> configured in <i>SL-V2X-Preconfiguration</i> if any. |
| typeTxSync | Indicates the prioritized synchronization type (i.e. eNB or GNSS) for performing V2X sidelink communication on the carrier frequency on which this field is broadcast. |
| v2x-CommRxPool | Indicates the resources by which the UE is allowed to receive V2X sidelink communication while in RRC_IDLE and in RRC_CONNECTED. |
| v2x-CommTxPoolExceptional | Indicates the resources by which the UE is allowed to transmit V2X sidelink communication in exceptional conditions, as specified in 5.10.13. |
| v2x-CommTxPoolNormalCommon | Indicates the resources by which the UE is allowed to transmit non-P2X related V2X sidelink communication when in RRC_IDLE or when in RRC_CONNECTED while transmitting V2X sidelink communication via a frequency other than the primary. E-UTRAN configures one resource pool per zone. |
| v2x-InterFreqInfoList | Indicates synchronization and resource allocation configurations of neighboring frequencies for V2X sidelink communication. |
| v2x-ResourceSelectionConfig | Indicates V2X sidelink communication configurations used for UE autonomous resource selection. |
| v2x-SyncConfig | Indicates the configuration by which the UE is allowed to receive and transmit synchronisation information for V2X sidelink communication. E-UTRAN configures <i>v2x-SyncConfig</i> including <i>txParameters</i> when configuring UEs to transmit synchronisation information. |
| zoneConfig | Indicates zone configurations used for V2X sidelink communication in 5.10.13.2. |

– SystemInformationBlockType24

The IE *SystemInformationBlockType24* contains information relevant for inter-RAT cell re-selection (i.e. information about NR frequencies and NR neighbouring cells relevant for cell re-selection), which can also be used for NR idle/inactive measurements. The IE includes cell re-selection parameters common for a frequency.

SystemInformationBlockType24 information element

```
-- ASN1START
SystemInformationBlockType24-r15 ::= SEQUENCE {
    carrierFreqListNR-r15          CarrierFreqListNR-r15          OPTIONAL,      -- Need
OR
    t-ReselectionNR-r15           T-Reselection,
    t-ReselectionNR-SF-r15         SpeedStateScaleFactors          OPTIONAL,      -- Need OR
    lateNonCriticalExtension        OCTET STRING                     OPTIONAL,
    ...,
    [[ carrierFreqListNR-v1610      CarrierFreqListNR-v1610        OPTIONAL      -- Need OR
    ]]
}
```

```

CarrierFreqListNR-r15 ::= SEQUENCE (SIZE (1..maxFreq)) OF CarrierFreqNR-r15

CarrierFreqListNR-v1610 ::= SEQUENCE (SIZE (1..maxFreq)) OF CarrierFreqNR-v1610

CarrierFreqNR-r15 ::= SEQUENCE {
    carrierFreq-r15 ARFCN-ValueNR-r15,
    multiBandInfoList-r15 MultiFrequencyBandListNR-r15 OPTIONAL, -- Need OR
    multiBandInfoListSUL-r15 MultiFrequencyBandListNR-r15 OPTIONAL, -- Need OR
    measTimingConfig-r15 MTC-SSB-NR-r15 OPTIONAL, -- Need OR
    subcarrierSpacingSSB-r15 ENUMERATED {kHz15, kHz30, kHz120, kHz240},
    ss-RSSI-Measurement-r15 SS-RSSI-Measurement-r15 OPTIONAL, -- Cond RSRQ2
    cellReselectionPriority-r15 CellReselectionPriority OPTIONAL, -- Need OP
    cellReselectionSubPriority-r15 CellReselectionSubPriority-r13 OPTIONAL, -- Need OR
    threshX-High-r15 ReselectionThreshold,
    threshX-Low-r15 ReselectionThreshold,
    threshX-Q-r15 SEQUENCE {
        threshX-HighQ-r15 ReselectionThresholdQ-r9,
        threshX-LowQ-r15 ReselectionThresholdQ-r9
    } OPTIONAL, -- Cond RSRQ
    q-RxLevMin-r15 INTEGER (-70..-22),
    q-RxLevMinSUL-r15 INTEGER (-70..-22) OPTIONAL, -- Need OR
    p-MaxNR-r15 P-MaxNR-r15,
    ns-PmaxListNR-r15 NS-PmaxListNR-r15 OPTIONAL, -- Need OR
    q-QualMin-r15 INTEGER (-43..-12) OPTIONAL, -- Need OP
    deriveSSB-IndexFromCell-r15 BOOLEAN,
    maxRS-IndexCellQual-r15 MaxRS-IndexCellQualNR-r15 OPTIONAL, -- Need OR
    threshRS-Index-r15 ThresholdListNR-r15 OPTIONAL, -- Need OR
    ...,
    [[ multiBandNsPmaxListNR-v1550 MultiBandNsPmaxListNR-1-v1550 OPTIONAL, -- Need OR
        multiBandNsPmaxListNR-SUL-v1550 MultiBandNsPmaxListNR-v1550 OPTIONAL, -- Need OR
        ssb-ToMeasure-r15 SSB-ToMeasure-r15 OPTIONAL -- Need OR
    ]]
}

CarrierFreqNR-v1610 ::= SEQUENCE {
    smtc2-LP-r16 MTC-SSB2-LP-NR-r16 OPTIONAL, -- Need OR
    ssb-PositionQCL-CommonNR-r16 SSB-PositionQCL-RelationNR-r16 OPTIONAL, -- Cond
SharedSpectrum
    whiteCellListNR-r16 WhiteCellListNR-r16 OPTIONAL, -- Cond
SharedSpectrum
    highSpeedCarrierNR-r16 ENUMERATED {true} OPTIONAL -- Need OR
}

MultiBandNsPmaxListNR-1-v1550 ::= SEQUENCE (SIZE (1.. maxMultiBandsNR-1-r15)) OF NS-PmaxListNR-r15

MultiBandNsPmaxListNR-v1550 ::= SEQUENCE (SIZE (1.. maxMultiBandsNR-r15)) OF NS-PmaxListNR-r15

WhiteCellListNR-r16 ::= SEQUENCE (SIZE (1..maxCellWhiteNR-r16)) OF PhysCellIdNR-r15

-- ASN1STOP

```

| SystemInformationBlockType24 field descriptions |
|---|
| carrierFreqListNR List of carrier frequencies of NR carriers. These frequencies correspond to GSCN values as specified in TS 38.101 [85]. If the <i>carrierFreqListNR-v1610</i> is present, it contains the same number of entries, listed in the same order as in the <i>carrierFreqListNR</i> (without suffix). |
| cellReselectionPriority The field concerns the absolute priority of the concerned carrier frequency as used by the cell reselection procedure. Corresponds with parameter "priority" in TS 36.304 [4]. |
| deriveSSB-IndexFromCell The field indicates whether the UE may use, to derive the SSB index of a cell on the indicated SSB frequency and subcarrier spacing, the timing of any detected cell with the same SSB frequency and subcarrier spacing. If this field is set to TRUE, the UE assumes SFN and frame boundary alignment across cells on the same NR carrier frequency as specified in TS 36.133 [16]. |
| highSpeedCarrierNR If the field is present, the UE shall apply the enhanced inter-RAT NR measurement requirements to support high speed up to 500 km/h as specified in TS 36.133 [16] to the NR carrier. |
| maxRS-IndexCellQual Number of SS blocks to average for cell measurement derivation. Corresponds to the parameter <i>nrofSS-BlocksToAverage</i> in TS 38.304 [92]. |
| measTimingConfig Used to configure measurement timing configurations, i.e., timing occasions at which the UE measures SSBs. If the field is absent, the UE assumes that SSB periodicity is 5ms in this frequency. |
| multiBandInfoList Indicates the list of frequency bands for which the NR cell reselection parameters apply. The UE shall select the first listed band which it supports in the <i>multiBandInfoList</i> field to represent the NR neighbour carrier frequency. The network always includes this field. |
| multiBandInfoListSUL Indicates the list of frequency bands for which the NR cell reselection parameters apply. The UE shall select the first listed band which it supports in the <i>multiBandInfoListSUL</i> field to represent the NR neighbour carrier frequency. |
| multiBandNsPmaxListNR Indicates the <i>NS-PmaxListNR</i> configuration for the NR frequency band(s) listed in <i>multiBandInfoList</i> . The first entry corresponds to the second listed band in <i>multiBandInfoList</i> , and second entry corresponds to the third listed band in <i>multiBandInfoList</i> , and so on. |
| multiBandNsPmaxListNR-SUL Indicates the <i>NS-PmaxListNR</i> configuration for the NR SUL frequency band(s) listed in <i>multiBandInfoListSUL</i> . The first entry corresponds to the first listed band in <i>multiBandInfoListSUL</i> , and second entry corresponds to the second listed band in <i>multiBandInfoListSUL</i> , and so on. |
| ns-PmaxListNR Indicates a list of <i>additionalPmax</i> and <i>additionalSpectrumEmission</i> , corresponds to the first listed band in the <i>multiBandInfoList</i> . |
| p-MaxNR Indicates the maximum power for NR (see TS 38.104 [91]) the UE can use in NR SCG. |
| q-QualMin Parameter "Q _{qualmin} " in TS 36.304 [4], applicable for NR neighbour cells. If the field is not present, the UE applies the (default) value of negative infinity for Q _{qualmin} . The actual value Q _{qualmin} = field value [dB]. |
| q-RxLevMin Parameter "Q _{rxlevmin} " in TS 38.304 [92], applicable for NR neighbour cells. The actual value Q _{rxlevmin} = field value * 2 [dBm]. |
| q-RxLevMinSUL Parameter "Q _{rxlevmin} " in TS 38.304 [92], applicable for NR neighbouring cells. The actual value Q _{rxlevmin} = field value * 2 [dBm]. |
| smtc2-LP Measurement timing configuration for inter-RAT neighbour cells in NR with a Long Periodicity (LP) indicated by periodicity in <i>smtc2-LP</i> . The timing offset and duration are equal to the offset and duration indicated in <i>measTimingConfig</i> in <i>CarrierFreqNR</i> . The periodicity in <i>smtc2-LP</i> can only be set to a value strictly larger than the periodicity in <i>measTimingConfig</i> in <i>CarrierFreqNR</i> (e.g. if <i>measTimingConfig</i> indicates sf20 the Long Periodicity can only be set to sf40, sf80 or sf160, if <i>measTimingConfig</i> indicates sf160, <i>smtc2-LP</i> cannot be configured). The <i>pci-List</i> , if present, includes the physical cell identities of the inter-RAT neighbour cells with Long Periodicity. If <i>smtc2-LP</i> is absent, the UE assumes that there are no inter-RAT neighbour cells with a Long Periodicity. |
| ssb-PositionQCL-CommonNR Indicates the QCL relationship between SS/PBCH blocks for NR neighbor cells on the indicated frequency as specified in TS 38.213 [88], clause 4.1. |
| ssb-ToMeasure The set of SS blocks to be measured within the SMTc measurement duration (see TS 38.215 [89]). When the field is absent the UE measures on all SS-blocks. |
| ss-RSSI-Measurements Indicates the SSB-based RSSI measurement configuration. If the field is absent, the UE behaviour is defined in TS 38.215 [89], clause 5.1.3. |

| <i>SystemInformationBlockType24</i> field descriptions |
|---|
| <i>threshRS-Index</i> List of thresholds for consolidation of L1 measurements per RS index. Corresponds to the parameter <i>absThreshSS-BlocksConsolidation</i> in TS 38.304 [92]. |
| <i>threshX-High</i> Parameter "Thresh _{X, HighP} " in TS 36.304 [4]. |
| <i>threshX-HighQ</i> Parameter "Thresh _{X, HighQ} " in TS 36.304 [4]. |
| <i>threshX-Low</i> Parameter "Thresh _{X, LowP} " in TS 36.304 [4]. |
| <i>threshX-LowQ</i> Parameter "Thresh _{X, LowQ} " in TS 36.304 [4]. |
| <i>t-ReselectionNR</i> Parameter "TreselectionNR" in TS 36.304 [4]. |
| <i>t-ReselectionNR-SF</i> Parameter "Speed dependent ScalingFactor for TreselectionNR" in TS 36.304 [4]. If the field is not present, the UE behaviour is specified in TS 36.304 [4]. |
| <i>whiteCellListNR</i> List of whitelisted neighbouring NR cells. |

| Conditional presence | Explanation |
|-----------------------|--|
| <i>RSRQ</i> | The field is mandatory present if the <i>threshServingLowQ</i> is present in <i>systemInformationBlockType3</i> ; otherwise it is not present. |
| <i>RSRQ2</i> | The field is optional Need OP if the <i>threshServingLowQ</i> is present in <i>systemInformationBlockType3</i> ; otherwise it is not present. |
| <i>SharedSpectrum</i> | The field is optional Need OP if NR operates with shared spectrum channel access; otherwise, it is not present. |

– *SystemInformationBlockType25*

The IE *SystemInformationBlockType25* contains the UAC parameters.

SystemInformationBlockType25 information element

```
-- ASN1START
SystemInformationBlockType25-r15 ::= SEQUENCE {
    uac-BarringForCommon-r15          UAC-BarringPerCatList-r15          OPTIONAL,  --
Need OP
    uac-BarringPerPLMN-List-r15       UAC-BarringPerPLMN-List-r15       OPTIONAL,  -- Need
OP
    uac-BarringInfoSetList-r15        UAC-BarringInfoSetList-r15,
    uac-AC1-SelectAssistInfo-r15      CHOICE {
        plmnCommon-r15                UAC-AC1-SelectAssistInfo-r15,
        individualPLMNList-r15        SEQUENCE (SIZE (2..maxPLMN-r11)) OF UAC-AC1-SelectAssistInfo-r15
    } OPTIONAL,  -- Need OR
    lateNonCriticalExtension           OCTET STRING                       OPTIONAL,
    ...
    [[ ab-PerRSRP-r16                  ENUMERATED {thresh0, thresh1, thresh2, thresh3} OPTIONAL --
Need OR
    ]]
}

UAC-BarringPerPLMN-List-r15 ::= SEQUENCE (SIZE (1.. maxPLMN-r11)) OF UAC-BarringPerPLMN-r15

UAC-BarringPerPLMN-r15 ::= SEQUENCE {
    plmn-IdentityIndex-r15            INTEGER (1.. maxPLMN-r11),
    uac-AC-BarringListType-r15        CHOICE {
        uac-ImplicitAC-BarringList-r15 SEQUENCE (SIZE(maxAccessCat-1-r15)) OF UAC-
BarringInfoSetIndex-r15,
        uac-ExplicitAC-BarringList-r15 UAC-BarringPerCatList-r15
    } OPTIONAL  -- Need OR
}

UAC-BarringPerCatList-r15 ::= SEQUENCE (SIZE (1..maxAccessCat-1-r15)) OF UAC-BarringPerCat-r15

UAC-BarringPerCat-r15 ::= SEQUENCE {
    accessCategory-r15                INTEGER (1..maxAccessCat-1-r15),
    uac-barringInfoSetIndex-r15       UAC-BarringInfoSetIndex-r15
}
```

```

UAC-BarringInfoSetIndex-r15 ::= INTEGER (1..maxBarringInfoSet-r15)
UAC-BarringInfoSetList-r15 ::= SEQUENCE (SIZE (1..maxBarringInfoSet-r15)) OF UAC-BarringInfoSet-r15

UAC-BarringInfoSet-r15 ::= SEQUENCE {
    uac-BarringFactor-r15      ENUMERATED {
        p00, p05, p10, p15, p20, p25, p30, p40,
        p50, p60, p70, p75, p80, p85, p90, p95},
    uac-BarringTime-r15        ENUMERATED {s4, s8, s16, s32, s64, s128, s256, s512},
    uac-BarringForAccessIdentity-r15 BIT STRING (SIZE(7))
}

UAC-AC1-SelectAssistInfo-r15 ::= ENUMERATED {a, b, c}

-- ASN1STOP

```

| SystemInformationBlockType25 field descriptions |
|--|
| accessCategory The Access Category according to TS 22.261 [96]. |
| ab-PerRSRP Access barring per RSRP. Value <i>thresh0</i> means access to the cell is barred when UE is in enhanced coverage as specified in TS 36.304 [4] and does not apply to UEs satisfying S criteria for normal coverage. Value <i>thresh1</i> is compared to the first entry configured in <i>rsrp-ThresholdsPrachInfoList</i> , value <i>thresh2</i> is compared to the second entry configured in <i>rsrp-ThresholdsPrachInfoList</i> and so on. E-UTRA/5GC includes this field only in <i>SystemInformationBlockType25-BR</i> . |
| uac-AC-BarringListType Access control parameters for each access category valid only for a specific PLMN. UE behaviour upon absence of this field is specified in clause 5.3.16.2. |
| uac-AC1-SelectAssistInfo Information used to determine whether Access Category 1 applies to the UE, as defined in TS 22.261 [96]. The field is forwarded to upper layers, if present. |
| uac-BarringFactor Represents the probability that access attempt would be allowed during access barring check. |
| uac-BarringForAccessIdentity Indicates whether access attempt is allowed for each Access Identity. The leftmost bit, bit 0 in the bit string corresponds to Access Identity 1, bit 1 in the bit string corresponds to Access Identity 2, bit 2 in the bit string corresponds to Access Identity 11, bit 3 in the bit string corresponds to Access Identity 12 and so on. Value 0 means that access attempt is allowed for the corresponding access identity. |
| uac-BarringForCommon Common access control parameters for each access category. Common values are used for all PLMNs, unless overwritten by the PLMN specific configuration provided in <i>uac-BarringPerPLMN-List</i> . The parameters are specified by providing an index to the set of configurations (<i>uac-BarringInfoSetList</i>). UE behaviour upon absence of this field is specified in clause 5.3.16.2. |
| uac-barringInfoSetIndex Index of the entry in field <i>uac-BarringInfoSetList</i> . Value 1 corresponds to the first entry in <i>uac-BarringInfoSetList</i> , value 2 corresponds to the second entry in this list and so on. An index value referring to an entry not included in <i>uac-BarringInfoSetList</i> indicates no barring. |
| uac-BarringInfoSetList List of access control parameter sets. Each access category can be configured with access parameters corresponding to a particular set by <i>uac-barringInfoSetIndex</i> . Association of an access category with an index that has no corresponding entry in the <i>uac-BarringInfoSetList</i> is valid configuration and indicates no barring. |
| uac-BarringPerPLMN-List Access control parameters for each access category valid only for a specific PLMN. |
| uac-BarringTime The minimum time before a new access attempt is to be performed after an access attempt was barred at access barring check for the same access category. |

SystemInformationBlockType26

The IE *SystemInformationBlockType26* contains V2X sidelink communication configurations which can be used jointly with those included in *SystemInformationBlockType21*.

SystemInformationBlockType26 information element

```
-- ASN1START
```

```

SystemInformationBlockType26-r15 ::= SEQUENCE {
    v2x-InterFreqInfoList-r15          SL-InterFreqInfoListV2X-r14          OPTIONAL,  -- Need OR
    cbr-pssch-TxConfigList-r15         SL-CBR-PPPP-TxConfigList-r15         OPTIONAL,  -- Need OR
    v2x-PacketDuplicationConfig-r15    SL-V2X-PacketDuplicationConfig-r15    OPTIONAL,  -- Need OR
    syncFreqList-r15                  SL-V2X-SyncFreqList-r15              OPTIONAL,  -- Need OR
    slss-TxMultiFreq-r15               ENUMERATED{true}                     OPTIONAL,  -- Need OR
    v2x-FreqSelectionConfigList-r15    SL-V2X-FreqSelectionConfigList-r15  OPTIONAL,  -- Need OR
    threshS-RSSI-CBR-r15               INTEGER (0..45)                     OPTIONAL,  -- Need OR
    ...,
    lateNonCriticalExtension            OCTET STRING                       OPTIONAL
}

-- ASN1STOP

```

SystemInformationBlockType26 field descriptions

cbr-pssch-TxConfigList

Indicates the mapping between PPPPs, CBR ranges by using indexes of the entry in *cbr-RangeCommonConfigList* included in SIB21, and PSSCH transmission parameters and CR limit by using indexes of the entry in *sl-CBR-PSSCH-TxConfigList* included in SIB21. The configurations in this field apply to all the resource pools on all the carrier frequencies included in SIB26 for V2X sidelink communication transmission. The *mcs-PSSCH-RangeList-r15* included in this field also applies to all the resource pools on all the carrier frequencies included in SIB21 for V2X sidelink communication transmission.

slss-TxMultiFreq

Value TRUE indicates the UE transmits SLSS on multiple carrier frequencies for V2X sidelink communication. If this field is absent, the UE transmits SLSS only on the synchronisation carrier frequency.

syncFreqList

Indicates a list of candidate carrier frequencies that can be used for the synchronisation of V2X sidelink communication.

threshS-RSSI-CBR

Indicates the S-RSSI threshold for determining the contribution of a sub-channel to the CBR measurement, as specified in TS 36.214 [48]. Value 0 corresponds to -112 dBm, value 1 to -110 dBm, value n to $(-112 + n \cdot 2)$ dBm, and so on. If included, the *threshS-RSSI-CBR* in *SL-CommResourcePoolV2X* in SIB26 is absent.

v2x-FreqSelectionConfigList

Indicates the configuration information for the carrier selection for V2X sidelink communication transmission on the carrier frequency where the field is broadcast.

v2x-PacketDuplicationConfig

Indicates the configuration information for sidelink packet duplication for V2X sidelink communication.

v2x-InterFreqInfoList

If this field includes a carrier frequency which is included in SIB21 and some configuration(s) for that carrier are already included in SIB21, the corresponding configuration(s) for that carrier frequency are not included in this field.

SystemInformationBlockType26a

The IE *SystemInformationBlockType26a* contains NR bands list which can be used for EN-DC operation with the serving cell.

SystemInformationBlockType26a information element

```

-- ASN1START
SystemInformationBlockType26a-r16 ::= SEQUENCE {
    plmn-InfoList-r16          PLMN-InfoList-r16,
    bandListENDC-r16          BandListENDC-r16,
    lateNonCriticalExtension    OCTET STRING                       OPTIONAL,
    ...
}

BandListENDC-r16 ::= SEQUENCE (SIZE (1.. maxBandsENDC-r16)) OF FreqBandIndicatorNR-r15

PLMN-InfoList-r16 ::= SEQUENCE (SIZE (0..maxPLMN-r11)) OF PLMN-Info-r16

PLMN-Info-r16 ::= SEQUENCE {
    nr-BandList-r16          BIT STRING (SIZE(maxBandsENDC-r16)) OPTIONAL  -- Need OR
}

-- ASN1STOP

```

| SystemInformationBlockType26a field descriptions |
|---|
| bandListENDC A list of NR bands which can be configured as SCG in EN-DC operation with serving cell for the forwarding of <i>upperLayerIndication</i> to upper layers. |
| plmn-InfoList This field includes the same number of entries, and listed in the same order as PLMNs across the <i>plmn-IdentityList</i> fields <i>plmn-IdentityList</i> and <i>plmn-IdentityList-r14</i> included in SIB1. I.e. the first entry corresponds to the first entry of the combined list that results from concatenating the entries included in the second to the original <i>plmn-IdentityList</i> field in SIB1. If the size of the field is set to 0, all bands in <i>bandListENDC</i> apply for all PLMNs listed in SIB1. |
| nr-BandList This field indicates a list of bands and is encoded as a bitmap, where the bit N is set to "1" if the current serving cell supports EN-DC operation with the N-th NR band in <i>bandListENDC</i> . The bits which have no corresponding bands in <i>bandListENDC</i> shall be set to 0; bit 1 of the bitmap is the leading bit of the bit string. |

– SystemInformationBlockType27

The IE *SystemInformationBlockType27* contains information relevant only for inter-RAT cell selection i.e. assistance information about NB-IoT frequencies for cell selection.

SystemInformationBlockType27 information element

```
-- ASN1START
SystemInformationBlockType27-r16 ::= SEQUENCE {
    carrierFreqListNB-IoT-r16 CarrierFreqListNB-IoT-r16 OPTIONAL, -- Need OR
    lateNonCriticalExtension OCTET STRING OPTIONAL,
    ...
}

CarrierFreqListNB-IoT-r16 ::= SEQUENCE (SIZE (1.. maxFreqNB-IoT-r16)) OF
    CarrierFreqNB-IoT-r16

CarrierFreqNB-IoT-r16 ::= SEQUENCE {
    carrierFreq-r16 ARFCN-ValueEUTRA-r9,
    carrierFreqOffset-r16 ENUMERATED {v-10, v-9, v-8dot5, v-8, v-7, v-6, v-5, v-4dot5,
                                         v-4, v-3, v-2, v-1, v-0dot5, v0, v1, v2, v3, v3dot5,
                                         v4, v5, v6, v7, v7dot5, v8, v9}
}
-- ASN1STOP
```

| SystemInformationBlockType27 field descriptions |
|---|
| carrierFreqListNB-IoT Provides a list of neighbouring NB-IoT carrier frequencies, which may be searched for neighbouring NB-IoT cells. |
| carrierFreq Provides the ARFCN applicable for the NB-IoT carrier frequency as defined in TS 36.101 [42], Table 5.7.3-1. |
| carrierFreqOffset Offset of the NB-IoT channel number to EARFCN as defined in TS 36.101 [42], clause 5.7.3F. Value <i>v-10</i> means -10, <i>v-9</i> means -9, and so on. The values <i>v-8dot5</i> , <i>v-4dot5</i> , <i>v3dot5</i> and <i>v7dot5</i> are only applicable for a carrier in a TDD band. |

– SystemInformationBlockType28

The IE *SystemInformationBlockType28* contains NR sidelink communication configuration.

SystemInformationBlockType28 information element

```
-- ASN1START
SystemInformationBlockType28-r16 ::= SEQUENCE {
    segmentNumber-r16 INTEGER (0..63),
    segmentType-r16 ENUMERATED {notLastSegment, lastSegment},
    segmentContainer-r16 OCTET STRING,
    lateNonCriticalExtension OCTET STRING OPTIONAL,
    ...
}
-- ASN1STOP
```

```
-- ASN1STOP
```

SystemInformationBlockType28 field descriptions

segmentContainer

Container for the configuration for NR sidelink communication, this field includes a segment of *SIB12-IEs* as specified in TS 38.331 [82]. The size of the included segment in this container should be less than maximum size of a LTE SI i.e. 2216 bits.

segmentNumber

This field identifies the sequence number of a segment of *SIB12-IEs* IE as specified in TS 38.331 [82]. A segment number of zero corresponds to the first segment, a segment number of one corresponds to the second segment, and so on.

segmentType

This field indicates whether the included segment is the last segment or not.

SystemInformationBlockType29

The IE *SystemInformationBlockType29* contains common resource reservation, e.g. for coexistence with NR.

SystemInformationBlockType29 information element

```
-- ASN1START
SystemInformationBlockType29-r16 ::= SEQUENCE {
    resourceReservationConfigCommonDL-r16  ResourceReservationConfigDL-r16 OPTIONAL,  -- Need OR
    resourceReservationConfigCommonUL-r16  ResourceReservationConfigUL-r16 OPTIONAL,  -- Need OR
    lateNonCriticalExtension                OCTET STRING                        OPTIONAL,
    ...
}
-- ASN1STOP
```

6.3.2 Radio resource control information elements

Alpha

The IE *Alpha* is used to indicate parameter α , see TS 36.213 [23], clause 5.1.1.1 and 5.1.3.1. Value a10 corresponds to 0, a104 corresponds to value 0.4, a105 to 0.5, a106 to 0.6, a107 to 0.7, a108 to 0.8, a109 to 0.9 and a11 corresponds to 1.

Alpha information element

```
-- ASN1START
Alpha-r12 ::= ENUMERATED {a10, a104, a105, a106, a107, a108, a109, a11}
-- ASN1STOP
```

AntennaInfo

The IE *AntennaInfoCommon* and the *AntennaInfoDedicated* are used to specify the common and the UE specific antenna configuration respectively.

AntennaInfo information elements

```
-- ASN1START
AntennaInfoCommon ::=
    SEQUENCE {
        antennaPortsCount
        ENUMERATED {an1, an2, an4, spare1}
    }
AntennaInfoDedicated ::=
    SEQUENCE {
        transmissionMode
        ENUMERATED {
            tm1, tm2, tm3, tm4, tm5, tm6,

```

```

        tm7, tm8-v920},
    codebookSubsetRestriction CHOICE {
        n2TxAntenna-tm3      BIT STRING (SIZE (2)),
        n4TxAntenna-tm3      BIT STRING (SIZE (4)),
        n2TxAntenna-tm4      BIT STRING (SIZE (6)),
        n4TxAntenna-tm4      BIT STRING (SIZE (64)),
        n2TxAntenna-tm5      BIT STRING (SIZE (4)),
        n4TxAntenna-tm5      BIT STRING (SIZE (16)),
        n2TxAntenna-tm6      BIT STRING (SIZE (4)),
        n4TxAntenna-tm6      BIT STRING (SIZE (16))
    } OPTIONAL, -- Cond TM
    ue-TransmitAntennaSelection CHOICE{
        release      NULL,
        setup        ENUMERATED {closedLoop, openLoop}
    }
}

AntennaInfoDedicated-v920 ::= SEQUENCE {
    codebookSubsetRestriction-v920 CHOICE {
        n2TxAntenna-tm8-r9      BIT STRING (SIZE (6)),
        n4TxAntenna-tm8-r9      BIT STRING (SIZE (32))
    } OPTIONAL -- Cond TM8
}

AntennaInfoDedicated-r10 ::= SEQUENCE {
    transmissionMode-r10      ENUMERATED {
        tm1, tm2, tm3, tm4, tm5, tm6, tm7, tm8-v920,
        tm9-v1020, tm10-v1130, spare6, spare5, spare4,
        spare3, spare2, spare1},
    codebookSubsetRestriction-r10 BIT STRING OPTIONAL, -- Cond TMX
    ue-TransmitAntennaSelection CHOICE{
        release      NULL,
        setup        ENUMERATED {closedLoop, openLoop}
    }
}

AntennaInfoDedicated-v10i0 ::= SEQUENCE {
    maxLayersMIMO-r10      ENUMERATED {twoLayers, fourLayers, eightLayers} OPTIONAL --
Need OR
}

AntennaInfoDedicated-v1250 ::= SEQUENCE {
    alternativeCodebookEnabledFor4TX-r12 BOOLEAN
}

AntennaInfoDedicated-v1430 ::= SEQUENCE {
    ce-UE-TxAntennaSelection-config-r14 ENUMERATED {on} OPTIONAL -- Need OR
}

AntennaInfoDedicatedSTTI-r15 ::= CHOICE {
    release      NULL,
    setup        SEQUENCE {
        transmissionModeDL-MBSFN-r15      ENUMERATED {tm9, tm10} OPTIONAL, -- Need OR
        transmissionModeDL-nonMBSFN-r15  ENUMERATED {tm1, tm2, tm3, tm4, tm6, tm8, tm9,
        tm10} OPTIONAL, --_Need OR
        codebookSubsetRestriction CHOICE {
            n2TxAntenna-tm3-r15      BIT STRING (SIZE (2)),
            n4TxAntenna-tm3-r15      BIT STRING (SIZE (4)),
            n2TxAntenna-tm4-r15      BIT STRING (SIZE (6)),
            n4TxAntenna-tm4-r15      BIT STRING (SIZE (64)),
            n2TxAntenna-tm5-r15      BIT STRING (SIZE (4)),
            n4TxAntenna-tm5-r15      BIT STRING (SIZE (16)),
            n2TxAntenna-tm6-r15      BIT STRING (SIZE (4)),
            n4TxAntenna-tm6-r15      BIT STRING (SIZE (16)),
            n2TxAntenna-tm8-r15      BIT STRING (SIZE (6)),
            n4TxAntenna-tm8-r15      BIT STRING (SIZE (64)),
            n2TxAntenna-tm9and10-r15  BIT STRING (SIZE (6)),
            n4TxAntenna-tm9and10-r15  BIT STRING (SIZE (96)),
            n8TxAntenna-tm9and10-r15  BIT STRING (SIZE (109))
        } OPTIONAL, -- Cond TM
        maxLayersMIMO-STTI-r15      ENUMERATED {twoLayers, fourLayers} OPTIONAL, -- Need OR
        slotSubslotPDSCH-TxDiv-2Layer-r15  BOOLEAN,
        slotSubslotPDSCH-TxDiv-4Layer-r15  BOOLEAN
    }
}

AntennaInfoDedicated-v1530 ::= CHOICE {
    release      NULL,

```

```
    setup                               CHOICE {  
      ue-TxAntennaSelection-SRS-1T4R-Config-r15      NULL,  
      ue-TxAntennaSelection-SRS-2T4R-NrOfPairs-r15    ENUMERATED {two, three}  
    }  
}  
-- ASN1STOP
```

| AntennaInfo field descriptions |
|---|
| <p>alternativeCodebookEnabledFor4TX Indicates whether code book in TS 36.213 [23] Table 7.2.4-0A to Table 7.2.4-0D is being used for deriving CSI feedback and reporting. E-UTRAN only configures the field if the UE is configured with a) <i>tm8</i> with 4 CRS ports, <i>tm9</i> or <i>tm10</i> with 4 CSI-RS ports and b) PMI/RI reporting.</p> |
| <p>antennaPortsCount Parameter represents the number of cell specific antenna ports where an1 corresponds to 1, an2 to 2 antenna ports etc. see TS 36.211 [21], clause 6.2.1.</p> |
| <p>ce-ue-TxAntennaSelection-config Configuration of UL closed-loop transmit antenna selection for non-BL UE in CE Mode A, see TS 36.212 [22].</p> |
| <p>codebookSubsetRestriction Parameter: <i>codebookSubsetRestriction</i>, see TS 36.213 [23], clause 7.2 and TS 36.211 [21], clause 6.3.4.2.3. The number of bits in the <i>codebookSubsetRestriction</i> for applicable transmission modes is defined in TS 36.213 [23], Table 7.2-1b. If the UE is configured with <i>transmissionMode</i> <i>tm8</i>, E-UTRAN configures the field <i>codebookSubsetRestriction</i> if PMI/RI reporting is configured. If the UE is configured with <i>transmissionMode</i> <i>tm9</i>, E-UTRAN configures the field <i>codebookSubsetRestriction</i> if PMI/RI reporting is configured and if the number of CSI-RS ports is greater than 1. E-UTRAN does not configure the field <i>codebookSubsetRestriction</i> in other cases where the UE is configured with <i>transmissionMode</i> <i>tm8</i> or <i>tm9</i>. Furthermore, E-UTRAN does not configure the field <i>codebookSubsetRestriction</i> if the UE is configured with <i>eMIMO-Type</i> unless it is set to <i>beamformed</i>, <i>alternativeCodebookEnabledBeamformed</i> is set to <i>FALSE</i> and <i>csi-RS-ConfigNZPIdListExt</i> is not configured.</p> |
| <p>maxLayersMIMO Indicates the maximum number of layers for spatial multiplexing used to determine the rank indication bit width and Kc determination of the soft buffer size for the corresponding serving cell according to TS 36.212 [22]. EUTRAN configures this field only when <i>transmissionMode</i> is set to <i>tm3</i>, <i>tm4</i>, <i>tm9</i> or <i>tm10</i> for the corresponding serving cell. When configuring the field for a serving cell which <i>transmissionMode</i> is set to <i>tm3</i> or <i>tm4</i>, EUTRAN only configures value <i>fourLayers</i>: For a serving cell which <i>transmissionMode</i> is set to <i>tm9</i> or <i>tm10</i>, EUTRAN only configures the field only if <i>intraBandContiguousCC-InfoList</i> or <i>FeatureSetDL-PerCC</i> is indicated for the band and the band combination of the corresponding serving cell or the UE supports <i>maxLayersMIMO-Indication</i>.</p> |
| <p>maxLayersMIMO-STTI Indicates the maximum number of layers, for each serving cell, to be used when determining if the shifted DMRS pattern is applicable TS 36.211 [21], clause 6.10.3.2.</p> |
| <p>slotSubslotPDSCH-TxDiv-2Layer, slotSubslotPDSCH-TxDiv-4Layer Indicates the table to be used in case of dynamic TX diversity fallback for TM9 and 10 for up to 2-layer/4-layer slot or subslot PDSCH operation, see TS 36.212 [22], clause 5.3.3.1.22.</p> |
| <p>transmissionMode Points to one of Transmission modes defined in TS 36.213 [23], clause 7.1, where <i>tm1</i> refers to transmission mode 1, <i>tm2</i> to transmission mode 2 etc.</p> |
| <p>transmissionModeDL-MBSFN Indicates, for MBSFN, the transmission mode as defined in TS 36.213 [23], clause 7.1, where <i>tm1</i> refers to transmission mode 1, <i>tm2</i> to transmission mode 2 etc for slot or subslot operation. In case of FDD, TM8 is not applicable.</p> |
| <p>transmissionModeDL-nonMBSFN Indicates, for non-MBSFN, the transmission mode as defined in TS 36.213 [23], clause 7.1, where <i>tm1</i> refers to transmission mode 1, <i>tm2</i> to transmission mode 2 etc. for slot or subslot operation. In case of FDD, TM8 is not applicable.</p> |
| <p>ue-TransmitAntennaSelection For value <i>setup</i>, the field indicates whether UE transmit antenna selection control is closed-loop or open-loop as described in TS 36.213 [23], clause 8.7.</p> |
| <p>ue-TxAntennaSelection-SRS-1T4R-Config Configuration of UL closed-loop transmit antenna selection for UE to select one antenna among four antennas to transmit SRS for the corresponding serving cell as described in TS 36.213 [23]. When <i>ue-TxAntennaSelection-SRS-1T4R-Config</i> and <i>ue-TransmitAntennaSelection</i> are configured simultaneously for a given serving cell, the UE selects one of the first two antennas for PUSCH transmission and selects one antenna among four antennas at each SRS instance for SRS transmission for the corresponding serving cell as described in TS 36.213 [23].</p> |
| <p>ue-TxAntennaSelection-SRS-2T4R-NrOfPairs Presence of the field indicates configuration of UL closed-loop transmit antenna selection for UE to select two antennas among four antennas to transmit SRS simultaneously for the corresponding serving cell as described in TS 36.213 [23]. Further, the field indicates the number of antenna pairs to select from for SRS transmission for a given serving cell as described in TS 36.213 [23]. Value two indicates the UE to select one antenna pair between two antenna pairs to transmit SRS simultaneously at each SRS instance for the corresponding serving cell. Value three indicates the UE to select one antenna pair among three antenna pairs to transmit SRS simultaneously at each SRS instance for the corresponding serving cell. EUTRAN does not simultaneously configure <i>ue-TransmitAntennaSelection</i> and <i>ue-TxAntennaSelection-SRS-2T4R-NrOfPairs</i> for a given serving cell.</p> |

| Conditional presence | Explanation |
|----------------------|--|
| <i>TM</i> | The field is mandatory present if the <i>transmissionMode</i> is set to <i>tm3</i> , <i>tm4</i> , <i>tm5</i> or <i>tm6</i> . Otherwise the field is not present and the UE shall delete any existing value for this field. |
| <i>TM8</i> | The field is optional present, need OR, if <i>AntennaInfoDedicated</i> is included and <i>transmissionMode</i> is set to <i>tm8</i> . If <i>AntennaInfoDedicated</i> is included and <i>transmissionMode</i> is set to a value other than <i>tm8</i> , the field is not present and the UE shall delete any existing value for this field. Otherwise the field is not present. |
| <i>TMX</i> | The field is mandatory present if the <i>transmissionMode-r10</i> is set to <i>tm3</i> , <i>tm4</i> , <i>tm5</i> or <i>tm6</i> . The field is optionally present, need OR, if the <i>transmissionMode-r10</i> is set to <i>tm8</i> or <i>tm9</i> . Otherwise the field is not present and the UE shall delete any existing value for this field. |

– AntennaInfoUL

The IE *AntennaInfoUL* is used to specify the UL antenna configuration.

AntennaInfoUL information elements

```
-- ASN1START
AntennaInfoUL-r10 ::= SEQUENCE {
    transmissionModeUL-r10      ENUMERATED {tm1, tm2, spare6, spare5,
                                              spare4, spare3, spare2, spare1} OPTIONAL, --
Need OR
    fourAntennaPortActivated-r10 ENUMERATED {setup} OPTIONAL -- Need OR
}
AntennaInfoUL-STTI-r15 ::= SEQUENCE {
    transmissionModeUL-STTI-r15 ENUMERATED {tm1, tm2} OPTIONAL -- Need OR
}
-- ASN1STOP
```

| AntennaInfoUL field descriptions |
|--|
| <i>fourAntennaPortActivated</i> Parameter indicates if four antenna ports are used. See TS 36.213 [23], clause 8.2. E-UTRAN optionally configures <i>fourAntennaPortActivated</i> only if <i>transmissionModeUL</i> is set to <i>tm2</i> . |
| <i>transmissionModeUL</i> Points to one of UL Transmission modes defined in TS 36.213 [23], clause 8.0, where <i>tm1</i> refers to transmission mode 1, <i>tm2</i> to transmission mode 2 etc. |
| <i>transmissionModeUL-STTI</i> Indicates the UL transmission mode as defined in TS 36.213 [23], clause 8.0, where <i>tm1</i> refers to transmission mode 1 and <i>tm2</i> to transmission mode 2 for slot or subslot operation. |

– AUL-Config

The IE *AUL-Config* is used to specify the autonomous uplink configuration.

AUL-Config information element

```
-- ASN1START
AUL-Config-r15 ::= CHOICE {
    release      NULL,
    setup        SEQUENCE {
        aul-CRNTI-r15          C-RNTI,
        aul-Subframes-r15      BIT STRING (SIZE (40)),
        aul-HARQ-Processes-r15 INTEGER (1..16),
        transmissionModeUL-AUL-r15 ENUMERATED {tm1,tm2},
        aul-StartingFullBW-InsideMCOT-r15 BIT STRING (SIZE (5)),
        aul-StartingFullBW-OutsideMCOT-r15 BIT STRING (SIZE (7)),
        aul-StartingPartialBW-InsideMCOT-r15 ENUMERATED {o34, o43, o52, o61, oOS1},
        aul-StartingPartialBW-OutsideMCOT-r15 ENUMERATED {o16, o25, o34, o43, o52, o61, oOS1},
        aul-RetransmissionTimer-r15 ENUMERATED {psf4, psf5, psf6, psf8, psf10, psf12,
        psf20, psf28, psf37, psf44, psf68, psf84, psf100,
        psf116, psf132, psf164, psf324},
        endingSymbolAUL-r15      INTEGER(12..13),
        subframeOffsetCOT-Sharing-r15 INTEGER(2..4),
    }
}
```

```

        contentionWindowSizeTimer-r15      ENUMERATED {n0, n5, n10}
    }
}
-- ASN1STOP

```

AUL-Config field descriptions

aul-CRNTI

AUL C-RNTI, see TS 36.321 [6].

aul-HARQ-Processes

This field indicates which HARQ process IDs are configured for AUL operation as described in TS 36.321 [6]. In case tm1 is configured for the *transmissionModeUL-AUL* the number of configured HARQ processes equals to field value. In case tm2 is configured for the *transmissionModeUL-AUL* the number of configured HARQ processes equals to double of the field value. The largest value of the HARQ process ID is equal to the number of configured HARQ processes - 1.

aul-RetransmissionTimer

This timer is used to restrict both new transmission and retransmission for the same HARQ process for AUL operation as described in TS 36.321 [6]. Value psf4 corresponds to 4 PDCCH subframes etc.

aul-StartingFullBW-InsideMCOT

This field indicates the AUL-specific set of PUSCH starting offset values for the AUL transmission inside of eNB obtained MCOT when a UE configured with AUL configuration is allocated to occupy the full channel bandwidth as described in TS 36.213 [23], clause 8.0. The first/leftmost bit corresponds to value 34, second bit corresponds to value 43, third bit corresponds to value 52, fourth bit corresponds to value 61 and last bit corresponds to value OS#1.

aul-StartingFullBW-OutsideMCOT

This field indicates the AUL-specific set of PUSCH starting offset values for the AUL transmission outside of eNB obtained MCOT when a UE configured with AUL configuration is allocated to occupy the full channel bandwidth as described in TS 36.213 [23], clause 8.0. The first/leftmost bit corresponds to value 16, second bit corresponds to value 25, third bit corresponds to value 34, fourth bit corresponds to value 43, fifth bit corresponds to value 52, sixth bit corresponds to value 61 and last bit corresponds to value OS#1.

aul-StartingPartialBW-InsideMCOT

This field indicates the exact AUL-specific PUSCH starting offset value for the AUL transmission inside of eNB obtained MCOT when a UE configured with AUL configuration is allocated to occupy partial channel bandwidth as described in TS 36.213 [23], clause 8.0. The value o34 corresponds to 34, and the value o43 corresponds to 43 and so on.

aul-StartingPartialBW-OutsideMCOT

This field indicates the exact AUL-specific PUSCH starting offset value for the AUL transmission outside of eNB obtained MCOT when a UE configured with AUL configuration is allocated to occupy partial channel bandwidth as described in TS 36.213 [23], clause 8.0. The value o16 corresponds to 16, the value o25 corresponds to 25 and so on.

aul-Subframes

This field indicates which subframes are allowed for AUL operation as described in TS 36.321 [6]. The first/leftmost bit corresponds to the subframe #0 of the radio frame satisfying SFN mod 4 = 0. Value 0 in the bitmap indicates that the corresponding subframe is not allowed for AUL. Value 1 in the bitmap indicates that the corresponding subframe is allowed for AUL.

contentionWindowSizeTimer

This field indicates contention window size adjustment timer as described in TS 37.213 [94], clause 4.2.2. The value n0 corresponds to 0ms, value n5 corresponds to 5ms, value n10 corresponds to 10ms. The value is set to n0 or n5 if the absence of other technologies on the same carrier cannot be guaranteed. The value is set to n0 or n10 if the absence of other technologies on the same carrier can be guaranteed.

endingSymbolAUL

This field indicates PUSCH ending symbol of the last AUL subframe in an AUL burst as described in TS 36.211 [21], clause 4.1.3.

subframeOffsetCOT-Sharing

This field is COT sharing indication parameter X indicating if subframe n+X is an applicable subframe for UL to DL sharing as described in TS 37.213 [94], clause 4.1.3.

transmissionModeUL-AUL

This field indicates which UL transmission mode is used for AUL as described in TS 36.213 [23], clause 8.0, where tm1 refers to transmission mode 1, tm2 to transmission mode 2.

– ***CQI-ReportAperiodic***

The IE *CQI-ReportAperiodic* is used to specify the aperiodic CQI reporting configuration.

***CQI-ReportAperiodic* information elements**

```
-- ASN1START
```

```

CQI-ReportAperiodic-r10 ::= CHOICE {
    release      NULL,
    setup        SEQUENCE {
        cqi-ReportModeAperiodic-r10    CQI-ReportModeAperiodic,
        aperiodicCSI-Trigger-r10       SEQUENCE {
            trigger1-r10                BIT STRING (SIZE (8)),
            trigger2-r10                BIT STRING (SIZE (8))
        }
    }
}
OPTIONAL -- Need OR

CQI-ReportAperiodic-v1250 ::= CHOICE {
    release      NULL,
    setup        SEQUENCE {
        aperiodicCSI-Trigger-v1250     SEQUENCE {
            trigger-SubframeSetIndicator-r12    ENUMERATED {s1, s2},
            trigger1-SubframeSetIndicator-r12    BIT STRING (SIZE (8)),
            trigger2-SubframeSetIndicator-r12    BIT STRING (SIZE (8))
        }
    }
}

CQI-ReportAperiodic-v1310 ::= CHOICE {
    release      NULL,
    setup        SEQUENCE {
        aperiodicCSI-Trigger-v1310     SEQUENCE {
            trigger1-r13                BIT STRING (SIZE (32)),
            trigger2-r13                BIT STRING (SIZE (32)),
            trigger3-r13                BIT STRING (SIZE (32)),
            trigger4-r13                BIT STRING (SIZE (32)),
            trigger5-r13                BIT STRING (SIZE (32)),
            trigger6-r13                BIT STRING (SIZE (32))
        }
        aperiodicCSI-Trigger2-r13       CHOICE {
            release      NULL,
            setup        SEQUENCE {
                trigger1-SubframeSetIndicator-r13    BIT STRING (SIZE (32)),
                trigger2-SubframeSetIndicator-r13    BIT STRING (SIZE (32)),
                trigger3-SubframeSetIndicator-r13    BIT STRING (SIZE (32)),
                trigger4-SubframeSetIndicator-r13    BIT STRING (SIZE (32)),
                trigger5-SubframeSetIndicator-r13    BIT STRING (SIZE (32)),
                trigger6-SubframeSetIndicator-r13    BIT STRING (SIZE (32))
            }
        }
    }
}
OPTIONAL -- Need ON

CQI-ReportAperiodicProc-r11 ::= SEQUENCE {
    cqi-ReportModeAperiodic-r11    CQI-ReportModeAperiodic,
    trigger01-r11                  BOOLEAN,
    trigger10-r11                  BOOLEAN,
    trigger11-r11                  BOOLEAN
}

CQI-ReportAperiodicProc-v1310 ::= SEQUENCE {
    trigger001-r13                BOOLEAN,
    trigger010-r13                BOOLEAN,
    trigger011-r13                BOOLEAN,
    trigger100-r13                BOOLEAN,
    trigger101-r13                BOOLEAN,
    trigger110-r13                BOOLEAN,
    trigger111-r13                BOOLEAN
}

CQI-ReportAperiodicHybrid-r14 ::= SEQUENCE {
    triggers-r14                  CHOICE {
        oneBit-r14                SEQUENCE {
            trigger1-Indicator-r14    BIT STRING (SIZE (8))
        },
        twoBit-r14                SEQUENCE {
            trigger01-Indicator-r14    BIT STRING (SIZE (8)),
            trigger10-Indicator-r14    BIT STRING (SIZE (8)),
            trigger11-Indicator-r14    BIT STRING (SIZE (8))
        },
        threeBit-r14              SEQUENCE {
            trigger001-Indicator-r14    BIT STRING (SIZE (32)),
            trigger010-Indicator-r14    BIT STRING (SIZE (32)),
            trigger011-Indicator-r14    BIT STRING (SIZE (32)),

```

```
        trigger100-Indicator-r14      BIT STRING (SIZE (32)) ,
        trigger101-Indicator-r14      BIT STRING (SIZE (32)),
        trigger110-Indicator-r14      BIT STRING (SIZE (32)),
        trigger111-Indicator-r14      BIT STRING (SIZE (32))
    }
}
OPTIONAL -- Need OR
}

CQI-ReportModeAperiodic ::=          ENUMERATED {
    rm12, rm20, rm22, rm30, rm31,
    rm32-v1250, rm10-v1310, rm11-v1310
}

-- ASN1STOP
```

| CQI-ReportAperiodic field descriptions |
|---|
| <p>aperiodicCSI-Trigger Indicates for which serving cell(s) the aperiodic CSI report is triggered when one or more SCells are configured. <i>trigger1-r10</i> corresponds to the CSI request field 10 while <i>trigger1-r13</i> corresponds to the CSI request field 010, <i>trigger2-r10</i> corresponds to the CSI request field 11 while <i>trigger2-r13</i> corresponds to the CSI request field 011, <i>trigger3-r13</i> corresponds to the CSI request field 100, see TS 36.213 [23], table 7.2.1-1A and table 7.2.1-1D, and so on. The leftmost bit, bit 0 in the bit string corresponds to the cell with <i>ServCellIndex</i>=0 and bit 1 in the bit string corresponds to the cell with <i>ServCellIndex</i>=1 etc. Each bit has either value 0 (means no aperiodic CSI report is triggered) or value 1 (means the aperiodic CSI report is triggered). At most 5 bits can be set to value 1 in the bit string in <i>aperiodicCSI-Trigger-r10</i> and in <i>aperiodicCSI-Trigger-v1250</i> and at most 32 bits can be set to value 1 in the bit string in <i>aperiodicCSI-Trigger-v1310</i>. E-UTRAN configures value 1 only for cells configured with <i>transmissionMode</i> set in range <i>tm1</i> to <i>tm9</i>. One value applies for all serving cells configured with <i>transmissionMode</i> set in range <i>tm1</i> to <i>tm9</i> and belonging to the same PUCCH group (the associated functionality is common i.e. not performed independently for each cell).</p> |
| <p>trigger-SubframeSetIndicator For a serving cell configured with <i>csi-MeasSubframeSets-r12</i>, indicates for which CSI subframe set the aperiodic CSI report is triggered for the serving cell if the aperiodic CSI is triggered by the CSI request field 01 or 001, see TS 36.213 [23], table 7.2.1-1C or table 7.2.1-1E. Value <i>s1</i> corresponds to CSI subframe set 1 and value <i>s2</i> corresponds to CSI subframe set 2.</p> |
| <p>trigger001 Indicates whether or not reporting for this CSI-process or reporting for this CSI-process corresponding to a CSI subframe set is triggered by CSI request field set to 001, for a CSI request applicable for the serving cell on the same frequency as the CSI process, see TS 36.213 [23], table 7.2.1-1D and 7.2.1-E.</p> |
| <p>trigger001-IndicatorN.. trigger111-IndicatorN Indicates for which eMIMO-Type the aperiodic CSI report is triggered (the corresponding CSI process, CSI subframe set)-pair(s) and/or a serving cell) as applicable, See TS 36.213 [23], table 7.2.1-1A, 7.2.1-1B, and 7.2.1-1C.</p> |
| <p>trigger01 Indicates whether or not reporting for this CSI-process or reporting for this CSI-process corresponding to a CSI subframe set is triggered by CSI request field set to 01, for a CSI request applicable for the serving cell on the same frequency as the CSI process, see TS 36.213 [23], table 7.2.1-1D and 7.2.1-E.</p> |
| <p>trigger010, trigger011, trigger100, trigger101, Trigger110, Trigger111 Indicates whether or not reporting for this CSI-process or reporting for this CSI-process corresponding to a CSI subframe set is triggered by CSI request field set to 010, 011, 100, 101, 110 or 111, see TS 36.213 [23], table 7.2.1-1D and 7.2.1-E.</p> |
| <p>trigger10, trigger11 Indicates whether or not reporting for this CSI-process or reporting for this CSI-process corresponding to a CSI subframe set is triggered by CSI request field set to 10 or 11, see TS 36.213 [23], table 7.2.1-1B. EUTRAN configures at most 5 CSI processes, across all serving frequencies within each CG, to be triggered by a CSI request field set to value 10. The same restriction applies for value 11. In case E-UTRAN simultaneously triggers CSI requests for more than 5 CSI processes some limitations apply, see TS 36.213 [23].</p> |
| <p>trigger1-SubframeSetIndicator If signalled in the <i>aperiodicCSI-Trigger-v1250</i>, indicates for which CSI subframe set the aperiodic CSI report is triggered when aperiodic CSI is triggered by the CSI request field 10, see TS 36.213 [23], table 7.2.1-1C, or by the CSI request field 010, see TS 36.213 [23], table 7.2.1-1E. The leftmost bit, bit 0 in the bit string corresponds to the cell with <i>ServCellIndex</i>=0 and bit 1 in the bit string corresponds to the cell with <i>ServCellIndex</i>=1 etc. Each bit has either value 0 (means that aperiodic CSI report is triggered for CSI subframe set 1) or value 1 (means that aperiodic CSI report is triggered for CSI subframe set 2).</p> |
| <p>trigger2-SubframeSetIndicator If signalled in the <i>aperiodicCSI-Trigger-v1250</i>, indicates for which CSI subframe set the aperiodic CSI report is triggered when aperiodic CSI is triggered by the CSI request field 11, see TS 36.213 [23], table 7.2.1-1C, or by the CSI request field 011, see TS 36.213 [23], table 7.2.1-1E. The leftmost bit, bit 0 in the bit string corresponds to the cell with <i>ServCellIndex</i>=0 and bit 1 in the bit string corresponds to the cell with <i>ServCellIndex</i>=1 etc. Each bit has either value 0 (means that aperiodic CSI report is triggered for CSI subframe set 1) or value 1 (means that aperiodic CSI report is triggered for CSI subframe set 2).</p> |
| <p>trigger3-SubframeSetIndicator Indicates for which CSI subframe set the aperiodic CSI report is triggered when aperiodic CSI is triggered by the CSI request field 100, see TS 36.213 [23], table 7.2.1-1E. The leftmost bit, bit 0 in the bit string corresponds to the cell with <i>ServCellIndex</i>=0 and bit 1 in the bit string corresponds to the cell with <i>ServCellIndex</i>=1 etc. Each bit has either value 0 (means that aperiodic CSI report is triggered for CSI subframe set 1) or value 1 (means that aperiodic CSI report is triggered for CSI subframe set 2).</p> |
| <p>trigger4-SubframeSetIndicator Indicates for which CSI subframe set the aperiodic CSI report is triggered when aperiodic CSI is triggered by the CSI request field 101, see TS 36.213 [23], table 7.2.1-1E. The leftmost bit, bit 0 in the bit string corresponds to the cell with <i>ServCellIndex</i>=0 and bit 1 in the bit string corresponds to the cell with <i>ServCellIndex</i>=1 etc. Each bit has either value 0 (means that aperiodic CSI report is triggered for CSI subframe set 1) or value 1 (means that aperiodic CSI report is triggered for CSI subframe set 2).</p> |

| CQI-ReportAperiodic field descriptions |
|---|
| <p>trigger5-SubframeSetIndicator Indicates for which CSI subframe set the aperiodic CSI report is triggered when aperiodic CSI is triggered by the CSI request field 110, see TS 36.213 [23], table 7.2.1-1E. The leftmost bit, bit 0 in the bit string corresponds to the cell with <i>ServCellIndex</i>=0 and bit 1 in the bit string corresponds to the cell with <i>ServCellIndex</i>=1 etc. Each bit has either value 0 (means that aperiodic CSI report is triggered for CSI subframe set 1) or value 1 (means that aperiodic CSI report is triggered for CSI subframe set 2).</p> |
| <p>trigger6-SubframeSetIndicator Indicates for which CSI subframe set the aperiodic CSI report is triggered when aperiodic CSI is triggered by the CSI request field 111, see TS 36.213 [23], table 7.2.1-1E. The leftmost bit, bit 0 in the bit string corresponds to the cell with <i>ServCellIndex</i>=0 and bit 1 in the bit string corresponds to the cell with <i>ServCellIndex</i>=1 etc. Each bit has either value 0 (means that aperiodic CSI report is triggered for CSI subframe set 1) or value 1 (means that aperiodic CSI report is triggered for CSI subframe set 2).</p> |

– CQI-ReportBoth

The IE *CQI-ReportBoth* is used to specify the CQI reporting configuration common to both periodic and aperiodic configurations.

CQI-ReportBoth information elements

```
-- ASN1START

CQI-ReportBoth-r11 ::=          SEQUENCE {
    csi-IM-ConfigToReleaseList-r11    CSI-IM-ConfigToReleaseList-r11    OPTIONAL,    -- Need ON
    csi-IM-ConfigToAddModList-r11     CSI-IM-ConfigToAddModList-r11     OPTIONAL,    -- Need ON
    csi-ProcessToReleaseList-r11       CSI-ProcessToReleaseList-r11      OPTIONAL,    -- Need ON
    csi-ProcessToAddModList-r11        CSI-ProcessToAddModList-r11      OPTIONAL,    -- Need ON
}

CQI-ReportBoth-v1250 ::=        SEQUENCE {
    csi-IM-ConfigToReleaseListExt-r12   CSI-IM-ConfigId-v1250    OPTIONAL,    -- Need ON
    csi-IM-ConfigToAddModListExt-r12    CSI-IM-ConfigExt-r12     OPTIONAL,    -- Need ON
}

CQI-ReportBoth-v1310 ::=        SEQUENCE {
    csi-IM-ConfigToReleaseListExt-r13   CSI-IM-ConfigToReleaseListExt-r13  OPTIONAL,    -- Need ON
    csi-IM-ConfigToAddModListExt-r13    CSI-IM-ConfigToAddModListExt-r13    OPTIONAL,    -- Need ON
}

CSI-IM-ConfigToAddModList-r11 ::= SEQUENCE (SIZE (1..maxCSI-IM-r11)) OF CSI-IM-Config-r11

CSI-IM-ConfigToAddModListExt-r13 ::= SEQUENCE (SIZE (1..maxCSI-IM-v1310)) OF CSI-IM-ConfigExt-r12

CSI-IM-ConfigToReleaseList-r11 ::= SEQUENCE (SIZE (1..maxCSI-IM-r11)) OF CSI-IM-ConfigId-r11

CSI-IM-ConfigToReleaseListExt-r13 ::= SEQUENCE (SIZE (1..maxCSI-IM-v1310)) OF CSI-IM-ConfigId-v1310

CSI-ProcessToAddModList-r11 ::= SEQUENCE (SIZE (1..maxCSI-Proc-r11)) OF CSI-Process-r11

CSI-ProcessToReleaseList-r11 ::= SEQUENCE (SIZE (1..maxCSI-Proc-r11)) OF CSI-ProcessId-r11

CQI-ReportBothProc-r11 ::= SEQUENCE {
    ri-Ref-CSI-ProcessId-r11            CSI-ProcessId-r11            OPTIONAL,    -- Need OR
    pmi-RI-Report-r11                   ENUMERATED {setup}            OPTIONAL,    -- Need OR
}

-- ASN1STOP
```

| CQI-ReportBoth field descriptions |
|---|
| csi-IM-ConfigToAddModList For a serving frequency E-UTRAN configures one or more <i>CSI-IM-Config</i> only when transmission mode 10 is configured for the serving cell on this carrier frequency. |
| csi-ProcessToAddModList For a serving frequency E-UTRAN configures one or more <i>CSI-Process</i> only when transmission mode 10 is configured for the serving cell on this carrier frequency. |
| cqi-ReportModeAperiodic Parameter: <i>reporting mode</i> . Value <i>rm12</i> corresponds to Mode 1-2, <i>rm20</i> corresponds to Mode 2-0, <i>rm22</i> corresponds to Mode 2-2 etc. PUSCH reporting modes are described in TS 36.213 [23], clause 7.2.1. The UE shall ignore <i>cqi-ReportModeAperiodic-r10</i> when transmission mode 10 is configured for the serving cell on this carrier frequency. The UE shall ignore <i>cqi-ReportModeAperiodic-r10</i> configured for the PCell/ PSCell when the transmission bandwidth of the PCell/PSCell in downlink is 6 resource blocks. |
| pmi-RI-Report See TS 36.213 [23], clause 7.2. The presence of this field means PMI/RI reporting is configured; otherwise the PMI/RI reporting is not configured. EUTRAN configures this field only when <i>transmissionMode</i> is set to <i>tm8</i> , <i>tm9</i> or <i>tm10</i> . The UE shall ignore <i>pmi-RI-Report-r9</i> / <i>pmi-RI-Report-r10</i> when transmission mode 10 is configured for the serving cell on this carrier frequency. |
| ri-Ref-CSI-ProcessId CSI process whose RI value the UE inherits when reporting RI, in the same subframe, for CSI reporting. E-UTRAN ensures that the CSI process that inherits the RI value is configured in accordance with the conditions specified in TS 36.213 [23], clauses 7.2.1 and 7.2.2. |

– CQI-ReportConfig

The IE *CQI-ReportConfig* is used to specify the CQI reporting configuration.

CQI-ReportConfig information elements

```
-- ASN1START
CQI-ReportConfig ::=
    cqi-ReportModeAperiodic      SEQUENCE {
        cqi-ReportModeAperiodic  CQI-ReportModeAperiodic OPTIONAL,      -- Need OR
        nomPDSCH-RS-EPRE-Offset  INTEGER (-1..6),
        cqi-ReportPeriodic        CQI-ReportPeriodic  OPTIONAL            -- Need ON
    }

CQI-ReportConfig-v920 ::= SEQUENCE {
    cqi-Mask-r9      ENUMERATED {setup}      OPTIONAL,      -- Cond cqi-Setup
    pmi-RI-Report-r9 ENUMERATED {setup}      OPTIONAL          -- Cond PMIRI
}

CQI-ReportConfig-r10 ::= SEQUENCE {
    cqi-ReportAperiodic-r10      CQI-ReportAperiodic-r10      OPTIONAL,      -- Need ON
    nomPDSCH-RS-EPRE-Offset      INTEGER (-1..6),
    cqi-ReportPeriodic-r10       CQI-ReportPeriodic-r10       OPTIONAL,      -- Need ON
    pmi-RI-Report-r9             ENUMERATED {setup}           OPTIONAL,      -- Cond
    PMIRIPCell
    csi-SubframePatternConfig-r10 CHOICE {
        release      NULL,
        setup        SEQUENCE {
            csi-MeasSubframeSet1-r10 MeasSubframePattern-r10,
            csi-MeasSubframeSet2-r10 MeasSubframePattern-r10
        }
    }
    OPTIONAL -- Need ON
}

CQI-ReportConfig-v1130 ::= SEQUENCE {
    cqi-ReportPeriodic-v1130      CQI-ReportPeriodic-v1130,
    cqi-ReportBoth-r11           CQI-ReportBoth-r11
}

CQI-ReportConfig-v1250 ::= SEQUENCE {
    csi-SubframePatternConfig-r12 CHOICE {
        release      NULL,
        setup        SEQUENCE {
            csi-MeasSubframeSets-r12 BIT STRING (SIZE (10))
        }
    }
    OPTIONAL,      -- Need ON
    cqi-ReportBoth-v1250      CQI-ReportBoth-v1250      OPTIONAL,      -- Need ON
    cqi-ReportAperiodic-v1250 CQI-ReportAperiodic-v1250 OPTIONAL,      -- Need ON
    altCQI-Table-r12          ENUMERATED {

```

```

    allSubframes, csi-SubframeSet1,
    csi-SubframeSet2, spare1} OPTIONAL -- Need OP
}

CQI-ReportConfig-v1310 ::= SEQUENCE {
    cqi-ReportBoth-v1310 CQI-ReportBoth-v1310 OPTIONAL, -- Need ON
    cqi-ReportAperiodic-v1310 CQI-ReportAperiodic-v1310 OPTIONAL, -- Need ON
    cqi-ReportPeriodic-v1310 CQI-ReportPeriodic-v1310 OPTIONAL -- Need ON
}

CQI-ReportConfig-v1320 ::= SEQUENCE {
    cqi-ReportPeriodic-v1320 CQI-ReportPeriodic-v1320 OPTIONAL -- Need ON
}

CQI-ReportConfig-v1430 ::= SEQUENCE {
    cqi-ReportAperiodicHybrid-r14 CQI-ReportAperiodicHybrid-r14 OPTIONAL -- Need ON
}

CQI-ReportConfig-v1530 ::= SEQUENCE {
    altCQI-Table-1024QAM-r15 ENUMERATED {
        allSubframes, csi-SubframeSet1,
        csi-SubframeSet2, spare1} OPTIONAL -- Need OP
}

CQI-ReportConfig-r15 ::= CHOICE {
    release NULL,
    setup SEQUENCE {
        cqi-ReportConfig-r10 CQI-ReportConfig-r10 OPTIONAL, -- Need ON
        cqi-ReportConfig-v1130 CQI-ReportConfig-v1130 OPTIONAL, -- Need ON
        cqi-ReportConfigPCell-v1250 CQI-ReportConfig-v1250 OPTIONAL, -- Need ON
        cqi-ReportConfig-v1310 CQI-ReportConfig-v1310 OPTIONAL, -- Need ON
        cqi-ReportConfig-v1320 CQI-ReportConfig-v1320 OPTIONAL, -- Need ON
        cqi-ReportConfig-v1430 CQI-ReportConfig-v1430 OPTIONAL, -- Need ON
        altCQI-Table-1024QAM-r15 ENUMERATED {allSubframes, csi-SubframeSet1,
        csi-SubframeSet2, spare1} OPTIONAL -- Need OP
    }
}

CQI-ReportConfigSCell-r10 ::= SEQUENCE {
    cqi-ReportModeAperiodic-r10 CQI-ReportModeAperiodic OPTIONAL, -- Need OR
    nomPDSCH-RS-EPRE-Offset-r10 INTEGER (-1..6),
    cqi-ReportPeriodicSCell-r10 CQI-ReportPeriodic-r10 OPTIONAL, -- Need ON
    pmi-RI-Report-r10 ENUMERATED {setup} OPTIONAL -- Cond
PMIRISCell
}

CQI-ReportConfigSCell-r15 ::= SEQUENCE {
    cqi-ReportPeriodicSCell-r15 CQI-ReportPeriodicSCell-r15 OPTIONAL, -- Need ON
    altCQI-Table-1024QAM-r15 ENUMERATED {allSubframes, csi-SubframeSet1,
    csi-SubframeSet2, spare1} OPTIONAL -- Need
OP
}

-- ASN1STOP

```

| CQI-ReportConfig field descriptions |
|---|
| <p>altCQI-Table, altCQI-Table-1024QAM Indicates the applicability of the alternative CQI table (i.e. Table 7.2.3-2 and Table 7.2.3-4 in TS 36.213 [23]) for both aperiodic and periodic CSI reporting for the concerned serving cell. Value <i>allSubframes</i> means the alternative CQI table applies to all the subframes and CSI processes, if configured, and value <i>csi-SubframeSet1</i> means the alternative CQI table applies to CSI subframe set1, and value <i>csi-SubframeSet2</i> means the alternative CQI table applies to CSI subframe set2. EUTRAN sets the value to <i>csi-SubframeSet1</i> or <i>csi-SubframeSet2</i> only if <i>transmissionMode</i> is set in range <i>tm1</i> to <i>tm9</i> and <i>csi-SubframePatternConfig-r10</i> is configured for the concerned serving cell and different CQI tables apply to the two CSI subframe sets; otherwise EUTRAN sets the value to <i>allSubframes</i>. EUTRAN does not configure <i>altCQI-Table-r12</i> in <i>CQI-ReportConfig-v1250</i> and <i>altCQI-Table-1024QAM-r15</i> in <i>CQI-ReportConfig-v1530</i> or in <i>CQI-ReportConfigSCell-r15</i> in the same serving cell simultaneously. If <i>altCQI-Table-r12</i> and <i>altCQI-Table-1024QAM-r15</i> are absent, the UE shall use Table 7.2.3-1 in TS 36.213 [23] for all subframes and CSI processes, if configured.</p> |
| <p>cqi-Mask Limits CQI/PMI/PTI/RI reports to the on-duration period of the DRX cycle, see TS 36.321 [6]. One value applies for all CSI processes and all serving cells (the associated functionality is common i.e. not performed independently for each cell).</p> |
| <p>cqi-ReportAperiodic E-UTRAN does not configure <i>CQI-ReportAperiodic</i> when transmission mode 10 is configured for all serving cells. E-UTRAN configures <i>cqi-ReportAperiodic-v1250</i> only if <i>cqi-ReportAperiodic-r10</i> and <i>csi-MeasSubframeSets-r12</i> are configured. E-UTRAN configures <i>cqi-ReportAperiodic-v1310</i> only if <i>cqi-ReportAperiodic-r10</i> is configured.</p> |
| <p>cqi-ReportModeAperiodic Parameter: <i>reporting mode</i>. Value <i>rm12</i> corresponds to Mode 1-2, <i>rm20</i> corresponds to Mode 2-0, <i>rm22</i> corresponds to Mode 2-2 etc. PUSCH reporting modes are described in TS 36.213 [23], clause 7.2.1. The UE shall ignore <i>cqi-ReportModeAperiodic-r10</i> when transmission mode 10 is configured for the serving cell on this carrier frequency. The UE shall ignore <i>cqi-ReportModeAperiodic-r10</i> configured for the PCell/ PSCell when the transmission bandwidth of the PCell/PSCell in downlink is 6 resource blocks.</p> |
| <p>cqi-ReportPeriodic E-UTRAN does not configure <i>CQI-ReportPeriodic</i> for sTTI within <i>CQI-ReportConfig</i>.</p> |
| <p>csi-MeasSubframeSets Indicates the two CSI subframe sets. Value 0 means the subframe belongs to CSI subframe set 1 and value 1 means the subframe belongs to CSI subframe set 2. CSI subframe set 1 refers to <i>C_{CSI,0}</i> in TS 36.213 [23], clause 7.2, and CSI subframe set 2 refers to <i>C_{CSI,1}</i> in TS 36.213 [23], clause 7.2. EUTRAN does not configure <i>csi-MeasSubframeSet1-r10</i> and <i>csi-MeasSubframeSet2-r10</i> if either <i>csi-MeasSubframeSets-r12</i> for PCell or <i>eimta-MainConfigPCell-r12</i> is configured.</p> |
| <p>csi-MeasSubframeSet1, csi-MeasSubframeSet2 Indicates the CSI measurement subframe sets. <i>csi-MeasSubframeSet1</i> refers to <i>C_{CSI,0}</i> in TS 36.213 [23], clause 7.2 and <i>csi-MeasSubframeSet2</i> refers to <i>C_{CSI,1}</i> in TS 36.213 [23], clause 7.2. E-UTRAN only configures the two CSI measurement subframe sets for the PCell.</p> |
| <p>nomPDSCH-RS-EPRE-Offset Parameter: Δ_{offset} see TS 36.213 [23], clause 7.2.3. Actual value = field value * 2 [dB].</p> |
| <p>pmi-RI-Report See TS 36.213 [23], clause 7.2. The presence of this field means PMI/RI reporting is configured; otherwise the PMI/RI reporting is not configured. EUTRAN configures this field only when <i>transmissionMode</i> is set to <i>tm8</i>, <i>tm9</i> or <i>tm10</i>. The UE shall ignore <i>pmi-RI-Report-r9</i>/ <i>pmi-RI-Report-r10</i> when transmission mode 10 is configured for the serving cell on this carrier frequency.</p> |

| Conditional presence | Explanation |
|----------------------|---|
| <i>cqi-Setup</i> | This field is not present for an SCell except for the PSCell, while it is conditionally present for the PCell and the PSCell according to the following. The field is optional present, need OR, if the <i>cqi-ReportPeriodic</i> in the <i>cqi-ReportConfig</i> is set to <i>setup</i> . If the field <i>cqi-ReportPeriodic</i> is present and set to <i>release</i> , the field is not present and the UE shall delete any existing value for this field. Otherwise the field is not present. |
| <i>PMIRI</i> | The field is optional present, need OR, if <i>cqi-ReportPeriodic</i> is included and set to <i>setup</i> , or <i>cqi-ReportModeAperiodic</i> is included. If the field <i>cqi-ReportPeriodic</i> is present and set to <i>release</i> and <i>cqi-ReportModeAperiodic</i> is absent, the field is not present and the UE shall delete any existing value for this field. Otherwise the field is not present. |
| <i>PMIRIPCell</i> | The field is optional present, need OR, if <i>cqi-ReportPeriodic</i> is included in the <i>CQI-ReportConfig-r10</i> and set to <i>setup</i> , or <i>cqi-ReportAperiodic</i> is included in the <i>CQI-ReportConfig-r10</i> and set to <i>setup</i> . If the field <i>cqi-ReportPeriodic</i> is present in the <i>CQI-ReportConfig-r10</i> and set to <i>release</i> and <i>cqi-ReportAperiodic</i> is included in the <i>CQI-ReportConfig-r10</i> and set to <i>release</i> , the field is not present and the UE shall delete any existing value for this field. Otherwise the field is not present. |
| <i>PMIRISCell</i> | The field is optional present, need OR, if <i>cqi-ReportPeriodicSCell</i> is included and set to <i>setup</i> , or <i>cqi-ReportModeAperiodic-r10</i> is included in the <i>CQI-ReportConfigSCell</i> . If the field <i>cqi-ReportPeriodicSCell</i> is present and set to <i>release</i> and <i>cqi-ReportModeAperiodic-r10</i> is absent in the <i>CQI-ReportConfigSCell</i> , the field is not present and the UE shall delete any existing value for this field. Otherwise the field is not present. |

– CQI-ReportPeriodic

The IE *CQI-ReportPeriodic* is used to specify the periodic CQI reporting configuration elements.

CQI-ReportPeriodic information elements

```
-- ASN1START
CQI-ReportPeriodic ::= CHOICE {
    release          NULL,
    setup            SEQUENCE {
        cqi-PUCCH-ResourceIndex    INTEGER (0..1185),
        cqi-pmi-ConfigIndex        INTEGER (0..1023),
        cqi-FormatIndicatorPeriodic CHOICE {
            widebandCQI            NULL,
            subbandCQI             SEQUENCE {
                k                   INTEGER (1..4)
            }
        },
        ri-ConfigIndex             INTEGER (0..1023)    OPTIONAL,
        simultaneousAckNackAndCQI  BOOLEAN
    }
}

CQI-ReportPeriodic-r10 ::= CHOICE {
    release          NULL,
    setup            SEQUENCE {
        cqi-PUCCH-ResourceIndex-r10    INTEGER (0..1184),
        cqi-PUCCH-ResourceIndexP1-r10  INTEGER (0..1184)    OPTIONAL,
        cqi-pmi-ConfigIndex            INTEGER (0..1023),
        cqi-FormatIndicatorPeriodic-r10 CHOICE {
            widebandCQI-r10            SEQUENCE {
                csi-ReportMode-r10     ENUMERATED {submode1, submode2}    OPTIONAL
            },
            subbandCQI-r10             SEQUENCE {
                k                       INTEGER (1..4),
                periodicityFactor-r10   ENUMERATED {n2, n4}
            }
        },
        ri-ConfigIndex                INTEGER (0..1023)    OPTIONAL,
        simultaneousAckNackAndCQI     BOOLEAN,
        cqi-Mask-r9                   ENUMERATED {setup}    OPTIONAL,
        csi-ConfigIndex-r10           CHOICE {
            release                    NULL,
            setup                      SEQUENCE {
                cqi-pmi-ConfigIndex2-r10    INTEGER (0..1023),
                ri-ConfigIndex2-r10        INTEGER (0..1023)    OPTIONAL
            }
        }
    }
}
-- ASN1END
```

```

}

CQI-ReportPeriodic-v1130 ::= SEQUENCE {
    simultaneousAckNackAndCQI-Format3-r11    ENUMERATED {setup}    OPTIONAL,    -- Need OR
    cqi-ReportPeriodicProcExtToReleaseList-r11 CQI-ReportPeriodicProcExtToReleaseList-r11
    OPTIONAL,    -- Need ON
    cqi-ReportPeriodicProcExtToAddModList-r11 CQI-ReportPeriodicProcExtToAddModList-r11    OPTIONAL
    -- Need ON
}

CQI-ReportPeriodic-v1310 ::= SEQUENCE {
    cri-ReportConfig-r13    CRI-ReportConfig-r13    OPTIONAL,    -- Need OR
    simultaneousAckNackAndCQI-Format4-Format5-r13    ENUMERATED {setup}    OPTIONAL-- Need OR
}

CQI-ReportPeriodic-v1320 ::= SEQUENCE {
    periodicityFactorWB-r13    ENUMERATED {n2, n4}    OPTIONAL    -- Need OR
}

CQI-ReportPeriodicSCell-r15 ::= CHOICE {
    release    NULL,
    setup    SEQUENCE {
        cqi-pmi-ConfigIndexDormant-r15    INTEGER (0..1023),
        ri-ConfigIndexDormant-r15    INTEGER (0..1023)    OPTIONAL,    -- Need OR
        csi-SubframePatternDormant-r15    CHOICE {
            release    NULL,
            setup    SEQUENCE {
                csi-MeasSubframeSet1-r15    MeasSubframePattern-r10,
                csi-MeasSubframeSet2-r15    MeasSubframePattern-r10
            }
        }    OPTIONAL,    -- Need ON
        cqi-FormatIndicatorDormant-r15    CHOICE {
            widebandCQI-r15    SEQUENCE {
                csi-ReportMode-r15    ENUMERATED {submode1, submode2}    OPTIONAL    -- Need OR
            },
            subbandCQI-r15    SEQUENCE {
                k-r15    INTEGER (1..4),
                periodicityFactor-r15    ENUMERATED {n2, n4}
            }
        }    OPTIONAL    -- Need OR
    }
}

CQI-ReportPeriodicProcExtToAddModList-r11 ::= SEQUENCE (SIZE (1..maxCQI-ProcExt-r11)) OF CQI-ReportPeriodicProcExt-r11

CQI-ReportPeriodicProcExtToReleaseList-r11 ::= SEQUENCE (SIZE (1..maxCQI-ProcExt-r11)) OF CQI-ReportPeriodicProcExtId-r11

CQI-ReportPeriodicProcExt-r11 ::= SEQUENCE {
    cqi-ReportPeriodicProcExtId-r11    CQI-ReportPeriodicProcExtId-r11,
    cqi-pmi-ConfigIndex-r11    INTEGER (0..1023),
    cqi-FormatIndicatorPeriodic-r11    CHOICE {
        widebandCQI-r11    SEQUENCE {
            csi-ReportMode-r11    ENUMERATED {submode1, submode2}    OPTIONAL    -- Need OR
        },
        subbandCQI-r11    SEQUENCE {
            k    INTEGER (1..4),
            periodicityFactor-r11    ENUMERATED {n2, n4}
        }
    },
    ri-ConfigIndex-r11    INTEGER (0..1023)    OPTIONAL,    -- Need OR
    csi-ConfigIndex-r11    CHOICE {
        release    NULL,
        setup    SEQUENCE {
            cqi-pmi-ConfigIndex2-r11    INTEGER (0..1023),
            ri-ConfigIndex2-r11    INTEGER (0..1023)    OPTIONAL    -- Need OR
        }
    }    OPTIONAL,    -- Need ON
    ...,
    [[ cri-ReportConfig-r13    CRI-ReportConfig-r13    OPTIONAL    -- Need ON
    ]],
    [[ periodicityFactorWB-r13    ENUMERATED {n2, n4}    OPTIONAL    -- Need ON
    ]]
}

CQI-ShortConfigSCell-r15 ::= CHOICE {

```

```

    release      NULL,
    setup        SEQUENCE {
        cqi-pmi-ConfigIndexShort-r15    INTEGER (0..1023),
        ri-ConfigIndexShort-r15         INTEGER (0..1023)      OPTIONAL,      -- Need OR
        cqi-FormatIndicatorShort-r15    CHOICE {
            widebandCQI-Short-r15       SEQUENCE {
                csi-ReportModeShort-r15  ENUMERATED {submode1, submode2} OPTIONAL  -- Need OR
            },
            subbandCQI-Short-r15         SEQUENCE {
                k-r15                    INTEGER (1..4),
                periodicityFactor-r15     ENUMERATED {n2, n4}
            }
        }
    }
}
OPTIONAL      -- Need OR

}

CRI-ReportConfig-r13 ::= CHOICE {
    release      NULL,
    setup        SEQUENCE {
        cri-ConfigIndex-r13             CRI-ConfigIndex-r13,
        cri-ConfigIndex2-r13            CRI-ConfigIndex-r13 OPTIONAL  -- Need OR
    }
}

CRI-ConfigIndex-r13 ::= INTEGER (0..1023)

-- ASN1STOP

```

| CQI-ReportPeriodic field descriptions |
|---|
| <i>cqi-FormatIndicatorPeriodic</i> Parameter: <i>PUCCH CQI Feedback Type</i> , see TS 36.213 [23], table 7.2.2-1. Depending on transmissionMode, reporting mode is implicitly given from the table. |
| <i>cqi-Mask</i> Limits CQI/PMI/PTI/RI reports to the on-duration period of the DRX cycle, see TS 36.321 [6]. One value applies for all CSI processes and all serving cells (the associated functionality is common i.e. not performed independently for each cell). |
| <i>cqi-pmi-ConfigIndex</i> Parameter: <i>CQI/PMI Periodicity and Offset Configuration Index $I_{CQI/PMI}$</i> , see TS 36.213 [23], tables 7.2.2-1A and 7.2.2-1C. If subframe patterns for CSI (CQI/PMI/PTI/RI) reporting are configured (i.e. <i>csi-SubframePatternConfig</i> is configured), the parameter applies to the subframe pattern corresponding to <i>csi-MeasSubframeSet1</i> or corresponding to the CSI subframe set 1 indicated by <i>csi-MeasSubframeSets-r12</i> . |
| <i>cqi-pmi-ConfigIndex2</i> Parameter: <i>CQI/PMI Periodicity and Offset Configuration Index $I_{CQI/PMI}$</i> , see TS 36.213 [23], tables 7.2.2-1A and 7.2.2-1C. The parameter applies to the subframe pattern corresponding to <i>csi-MeasSubframeSet2</i> or corresponding to the CSI subframe set 2 indicated by <i>csi-MeasSubframeSets-r12</i> . |
| <i>cqi-PUCCH-ResourceIndex, cqi-PUCCH-ResourceIndexP1</i> Parameter $n_{PUCCH}^{(2,p)}$ for antenna port P0 and for antenna port P1 respectively, see TS 36.213 [23], clause 7.2. E-UTRAN does not apply value 1185. One value applies for all CSI processes. |
| <i>cqi-ReportAperiodic</i> E-UTRAN does not configure <i>CQI-ReportAperiodic</i> when transmission mode 10 is configured for all serving cells. E-UTRAN configures <i>cqi-ReportAperiodic-v1250</i> only if <i>cqi-ReportAperiodic-r10</i> and <i>csi-MeasSubframeSets-r12</i> are configured. E-UTRAN configures <i>cqi-ReportAperiodic-v1310</i> only if <i>cqi-ReportAperiodic-r10</i> is configured. |
| <i>cqi-ReportModeAperiodic</i> Parameter: <i>reporting mode</i> . Value rm12 corresponds to Mode 1-2, rm20 corresponds to Mode 2-0, rm22 corresponds to Mode 2-2 etc. PUSCH reporting modes are described in TS 36.213 [23], clause 7.2.1. The UE shall ignore <i>cqi-ReportModeAperiodic-r10</i> when transmission mode 10 is configured for the serving cell on this carrier frequency. The UE shall ignore <i>cqi-ReportModeAperiodic-r10</i> configured for the PCell/ PSCell when the transmission bandwidth of the PCell/PSCell in downlink is 6 resource blocks. |
| <i>CQI-ReportPeriodicProcExt</i> A set of periodic CQI related parameters for which E-UTRAN may configure different values for each CSI process. For a serving frequency E-UTRAN configures one or more <i>CQI-ReportPeriodicProcExt</i> only when transmission mode 10 is configured for the serving cell on this carrier frequency. |
| <i>cri-ConfigIndex</i> Parameter: <i>cri-ConfigIndex I_{CRI}</i> see TS 36.213 [23]. The parameter applies to the subframe pattern corresponding to <i>csi-MeasSubframeSet1</i> . EUTRAN configures the field if subframe patterns for CSI (CQI/PMI/PTI/RI/CRI) reporting are configured (i.e. <i>csi-SubframePatternConfig</i> is configured). |
| <i>cri-ConfigIndex2</i> Parameter: <i>cri-ConfigIndex I_{CRI}</i> see TS 36.213 [23]. The parameter applies to the subframe pattern corresponding to <i>csi-MeasSubframeSet2</i> or corresponding to the CSI subframe set 2 indicated by <i>csi-MeasSubframeSets</i> . E-UTRAN configures <i>cri-ConfigIndex2</i> only if <i>cri-ConfigIndex</i> is configured. |
| <i>cri-ReportConfig</i> E-UTRAN configures the field only if the UE is configured with <i>eMIMO-Type</i> set to "beamformed" and if multiple references to RS configuration using non-zero power transmission are configured (i.e. if <i>csi-RS-ConfigNZPIdListExt</i> is configured). |
| <i>csi-ConfigIndex</i> E-UTRAN configures <i>csi-ConfigIndex</i> only for PCell and only if <i>csi-SubframePatternConfig</i> is configured. The UE shall release <i>csi-ConfigIndex</i> if <i>csi-SubframePatternConfig</i> is released. |
| <i>csi-ProcessToAddModList</i> For a serving frequency E-UTRAN configures one or more <i>CSI-Process</i> only when transmission mode 10 is configured for the serving cell on this carrier frequency. |
| <i>csi-ReportMode</i> Parameter: <i>PUCCH_format1-1_CSI_reporting_mode</i> , see TS 36.213 [23], clause 7.2.2. |
| <i>K</i> Parameter: <i>K</i> , see TS 36.213 [23], clause 7.2.2. |
| <i>nomPDSCH-RS-EPRE-Offset</i> Parameter: Δ_{offset} see TS 36.213 [23], clause 7.2.3. Actual value = field value * 2 [dB]. |
| <i>periodicityFactor, periodicityFactorWB</i> Parameter: H' , see TS 36.213 [23], clause 7.2.2. EUTRAN configures field <i>periodicityFactorWB</i> only when the UE is configured with <i>eMIMO-Type</i> set to <i>nonPrecoded</i> and with <i>cqi-FormatIndicatorPeriodic</i> set to <i>widebandCQI</i> . |
| <i>ri-ConfigIndex</i> Parameter: <i>RI Config Index I_{RI}</i> , see TS 36.213 [23], clause 7.2.2-1B. If subframe patterns for CSI (CQI/PMI/PTI/RI/CRI) reporting are configured (i.e. <i>csi-SubframePatternConfig</i> is configured), the parameter applies to the subframe pattern corresponding to <i>csi-MeasSubframeSet1</i> . |

| CQI-ReportPeriodic field descriptions |
|---|
| <i>ri-ConfigIndex2</i> Parameter: <i>RI Config Index I_{RI}</i> , see TS 36.213 [23], clause 7.2.2-1B. The parameter applies to the subframe pattern corresponding to <i>csi-MeasSubframeSet2</i> or corresponding to the CSI subframe set 2 indicated by <i>csi-MeasSubframeSets-r12</i> . E-UTRAN configures <i>ri-ConfigIndex2</i> only if <i>ri-ConfigIndex</i> is configured. |
| <i>simultaneousAckNackAndCQI</i> Parameter: <i>Simultaneous-AN-and-CQI</i> , see TS 36.213 [23], clause 10.1. TRUE indicates that simultaneous transmission of ACK/NACK and CQI is allowed. One value applies for all CSI processes. For SCells except for the PSCell and PUCCH SCell this field is not applicable and the UE shall ignore the value. |
| <i>simultaneousAckNackAndCQI-Format3</i> Indicates that the UE shall perform simultaneous transmission of HARQ A/N and periodic CQI report multiplexing on PUCCH format 3, see TS 36.213 [23], clauses 7.2 and 10.1.1. E-UTRAN configures this information only when <i>pucch-Format</i> is set to <i>format3</i> . One value applies for all CSI processes. For SCells except for the PSCell and PUCCH SCell this field is not applicable and the UE shall ignore the value. |
| <i>simultaneousAckNackAndCQI-Format4-Format5</i> Indicates that the UE shall perform simultaneous transmission of HARQ A/N and periodic CSI report multiplexing on PUCCH format 4 and format 5, see TS 36.213 [23], clause 10.1.1. E-UTRAN configures this information only when <i>pucch-Format</i> is set to <i>format4</i> or <i>format5</i> . One value applies for all CSI processes. For SCells except for the PSCell and PUCCH SCell this field is not applicable and the UE shall ignore the value. |

– CQI-ReportPeriodicProcExtId

The IE *CQI-ReportPeriodicProcExtId* is used to identify a periodic CQI reporting configuration that E-UTRAN may configure in addition to the configuration specified by the IE *CQI-ReportPeriodic-r10*. These additional configurations are specified by the IE *CQI-ReportPeriodicProcExt-r11*. The identity is unique within the scope of a carrier frequency.

CQI-ReportPeriodicProcExtId information elements

```
-- ASN1START
CQI-ReportPeriodicProcExtId-r11 ::=                INTEGER (1..maxCQI-ProcExt-r11)
-- ASN1STOP
```

– CrossCarrierSchedulingConfig

The IE *CrossCarrierSchedulingConfig* is used to specify the configuration when the cross carrier scheduling is used in a cell.

CrossCarrierSchedulingConfig information elements

```
-- ASN1START
CrossCarrierSchedulingConfig-r10 ::=                SEQUENCE {
  schedulingCellInfo-r10                CHOICE {
    own-r10                             SEQUENCE {                                -- No cross carrier
      cif-Presence-r10                  BOOLEAN
    },
    other-r10                           SEQUENCE {                                -- Cross carrier
      schedulingCellId-r10              ServCellIndex-r10,
      pdsch-Start-r10                  INTEGER (1..4)
    }
  }
}

CrossCarrierSchedulingConfig-r13 ::=                SEQUENCE {
  schedulingCellInfo-r13                CHOICE {
    own-r13                             SEQUENCE {                                -- No cross carrier
      cif-Presence-r13                  BOOLEAN
    },
    other-r13                           SEQUENCE {                                -- Cross carrier scheduling
      schedulingCellId-r13              ServCellIndex-r13,
      pdsch-Start-r13                  INTEGER (1..4),
      cif-InSchedulingCell-r13          INTEGER (1..7)
    }
  }
}
```

```

    }
}
CrossCarrierSchedulingConfigLAA-UL-r14 ::= SEQUENCE {
    schedulingCellId-r14          ServCellIndex-r13,
    cif-InSchedulingCell-r14      INTEGER (1..7)
}
-- ASN1STOP

```

CrossCarrierSchedulingConfig field descriptions

cif-Presence

The field is used to indicate whether carrier indicator field is present (value TRUE) or not (value FALSE) in PDCCH/EPDCCH DCI formats, see TS 36.212 [22], clause 5.3.3.1.

cif-InSchedulingCell

The field indicates the CIF value used in the scheduling cell to indicate this cell, see TS 36.212 [22], clause 5.3.3.1. In case of carrier indicator field is present, the CIF value is 0.

pdsch-Start

The starting OFDM symbol of PDSCH for the concerned SCell, see TS 36.213 [23], clause 7.1.6.4. Values 1, 2, 3 are applicable when *dl-Bandwidth* for the concerned SCell is greater than 10 resource blocks, values 2, 3, 4 are applicable when *dl-Bandwidth* for the concerned SCell is less than or equal to 10 resource blocks, see TS 36.211 [21], Tables 6 and 7-1.

schedulingCellId

Indicates which cell signals the downlink allocations and uplink grants, if applicable, for the concerned SCell. In case the UE is configured with DC, the scheduling cell is part of the same cell group (i.e. MCG or SCG) as the scheduled cell. In case the UE is configured with *crossCarrierSchedulingConfigLAA-UL*, *schedulingCellId* indicated in *crossCarrierSchedulingConfigLAA-UL* only indicates which cell signals the uplink grants.

CRS-ChEstMPDCCH-Config

The IE *CRS-ChEstMPDCCH-Config* is used to configure and enable use of CRS for MPDCCH performance improvement, see TS 36.211 [21], clause 6.8B.5 and TS 36.213 [23], clause 9.1.5.

CRS-ChEstMPDCCH-Config information elements

```

-- ASN1START
CRS-ChEstMPDCCH-ConfigCommon-r16 ::= SEQUENCE {
    powerRatio-r16      ENUMERATED {dB-4dot77, dB-3, dB-1dot77, dB0, dB1, dB2, dB3, dB4dot77}
}

CRS-ChEstMPDCCH-ConfigDedicated-r16 ::= SEQUENCE {
    powerRatio-r16      ENUMERATED {dB-4dot77, dB-3, dB-1dot77, dB0, dB1, dB2, dB3, dB4dot77} OPTIONAL, -- Cond setup
    localizedMappingType-r16  ENUMERATED {predefined, csi-Based, reciprocityBased}
                           DEFAULT predefined
}
-- ASN1STOP

```

CRS-ChEstMPDCCH-Config field descriptions

powerRatio

Power ratio in dB between DMRS and CRS antenna ports of MPDCCH, see TS 36.213 [23], clause 5.2. Value dB-4dot77 corresponds to -4.77 dB, value dB-3 corresponds to -3 dB and so on.

localizedMappingType

DMRS mapping type for MPDCCH performance improvement with localized MPDCCH allocation for CE mode A or B in RRC_CONNECTED, see TS 36.213 [23], clause 9.1.5. Value *predefined* corresponds to predefined mapping, value *csi-Based* corresponds to CSI-based mapping, and value *reciprocityBased* corresponds to reciprocity based mapping. Reciprocity based mapping is only applicable for TDD.

| Conditional presence | Explanation |
|----------------------|---|
| <i>setup</i> | The field is mandatory present if <i>CRS-ChEstMPDCCH-ConfigDedicated</i> is set to <i>setup</i> and this field has not been configured in <i>CRS-ChEstMPDCCH-ConfigCommon</i> ; otherwise the field is optional, need ON. |

– CSI-IM-Config

The IE *CSI-IM-Config* is the CSI Interference Measurement (IM) configuration that E-UTRAN may configure on a serving frequency, see TS 36.213 [23], clause 7.2.6.

CSI-IM-Config information elements

```
-- ASN1START

CSI-IM-Config-r11 ::=          SEQUENCE {
    csi-IM-ConfigId-r11        CSI-IM-ConfigId-r11,
    resourceConfig-r11         INTEGER (0..31),
    subframeConfig-r11         INTEGER (0..154),
    ...,
    [[ interferenceMeasRestriction-r13    BOOLEAN    OPTIONAL    -- Need ON
    ]]
}

CSI-IM-ConfigExt-r12 ::=      SEQUENCE {
    csi-IM-ConfigId-v1250       CSI-IM-ConfigId-v1250,
    resourceConfig-r12          INTEGER (0..31),
    subframeConfig-r12          INTEGER (0..154),
    ...,
    [[ interferenceMeasRestriction-r13    BOOLEAN    OPTIONAL,    -- Need ON
      csi-IM-ConfigId-v1310              CSI-IM-ConfigId-v1310    OPTIONAL    -- Need ON
    ]]
}

-- ASN1STOP
```

CSI-IM-Config field descriptions

resourceConfig

Parameter: CSI reference signal configuration, see TS 36.213 [23], clause 7.2.6 and TS 36.211 [21], tables 6.10.5.2-1 and 6.10.5.2-2 for 4 REs.

subframeConfig

Parameter: $I_{\text{CSI-RS}}$, see TS 36.213 [23], clause 7.2.6 and TS 36.211 [21], table 6.10.5.3-1.

– CSI-IM-ConfigId

The IE *CSI-IM-ConfigId* is used to identify a CSI-IM configuration that is configured by the IE *CSI-IM-Config*. The identity is unique within the scope of a carrier frequency.

CSI-IM-ConfigId information elements

```
-- ASN1START

CSI-IM-ConfigId-r11 ::=          INTEGER (1..maxCSI-IM-r11)
CSI-IM-ConfigId-r12 ::=          INTEGER (1..maxCSI-IM-r12)
CSI-IM-ConfigId-v1250 ::=        INTEGER (maxCSI-IM-r12)
CSI-IM-ConfigId-v1310 ::=        INTEGER (minCSI-IM-r13..maxCSI-IM-r13)
CSI-IM-ConfigId-r13 ::=          INTEGER (1..maxCSI-IM-r13)

-- ASN1STOP
```

– CSI-Process

The IE *CSI-Process* is the CSI process configuration that E-UTRAN may configure on a serving frequency.

CSI-Process information elements

```
-- ASN1START

CSI-Process-r11 ::=          SEQUENCE {
    csi-ProcessId-r11          CSI-ProcessId-r11,
    csi-RS-ConfigNZPId-r11     CSI-RS-ConfigNZPId-r11,
    csi-IM-ConfigId-r11        CSI-IM-ConfigId-r11,
    p-C-AndCBSRList-r11        P-C-AndCBSR-Pair-r13a,
```

```

cqi-ReportBothProc-r11          CQI-ReportBothProc-r11          OPTIONAL,      -- Need OR
cqi-ReportPeriodicProcId-r11    INTEGER (0..maxCQI-ProcExt-r11)    OPTIONAL,      -- Need OR
cqi-ReportAperiodicProc-r11    CQI-ReportAperiodicProc-r11      OPTIONAL,      -- Need OR
...,
[[ alternativeCodebookEnabledFor4TXProc-r12  ENUMERATED {true}  OPTIONAL,      -- Need ON
  csi-IM-ConfigIdList-r12      CHOICE {
    release                     NULL,
    setup                       SEQUENCE (SIZE (1..2)) OF CSI-IM-ConfigId-r12
  }                                                                    OPTIONAL,      -- Need ON
  cqi-ReportAperiodicProc2-r12 CHOICE {
    release                     NULL,
    setup                       CQI-ReportAperiodicProc-r11
  }                                                                    OPTIONAL      -- Need ON
]],
[[ cqi-ReportAperiodicProc-v1310 CHOICE {
  release                     NULL,
  setup                       CQI-ReportAperiodicProc-v1310
}                                                                    OPTIONAL,      -- Need ON
  cqi-ReportAperiodicProc2-v1310 CHOICE {
    release                     NULL,
    setup                       CQI-ReportAperiodicProc-v1310
  }                                                                    OPTIONAL,      -- Need ON
  eMIMO-Type-r13              CSI-RS-ConfigEMIMO-r13            OPTIONAL      -- Need ON
]],
[[ dummy                      CSI-RS-ConfigEMIMO-v1430          OPTIONAL,      -- Need ON
  eMIMO-Hybrid-r14             CSI-RS-ConfigEMIMO-Hybrid-r14    OPTIONAL,      -- Need ON
  advancedCodebookEnabled-r14  BOOLEAN                          OPTIONAL      -- Need ON
]],
[[ eMIMO-Type-v1480            CSI-RS-ConfigEMIMO-v1480          OPTIONAL      -- Need ON
]],
[[ feCOMP-CSI-Enabled-v1530    BOOLEAN                          OPTIONAL,      -- Need ON
  eMIMO-Type-v1530            CSI-RS-ConfigEMIMO-v1530          OPTIONAL      -- Need ON
]]
}

-- ASN1STOP

```

| CSI-Process field descriptions |
|---|
| advancedCodebookEnabled Value TRUE indicates that the UE should use the advanced code book defined in TS 36.213 [23]. EUTRAN does not configure the field when the UE is configured with <i>eMIMO-Type</i> is set to <i>beamformed</i> , when the UE is configured with <i>eMIMO-Hybrid</i> or when the UE is configured with <i>semiOpenLoop</i> . |
| alternativeCodebookEnabledFor4TXProc Indicates whether code book in TS 36.213 [23] Table 7.2.4-0A to Table 7.2.4-0D is being used for deriving CSI feedback and reporting for a CSI process. EUTRAN may configure the field only if the number of CSI-RS ports for non-zero power transmission CSI-RS configuration is 4. |
| cqi-ReportAperiodicProc If <i>csi-MeasSubframeSets-r12</i> is configured for the same frequency as the CSI process, <i>cqi-ReportAperiodicProc</i> applies for CSI subframe set 1. If <i>csi-MeasSubframeSet1-r10</i> or <i>csi-MeasSubframeSet2-r10</i> are configured for the same frequency as the CSI process, <i>cqi-ReportAperiodicProc</i> applies for CSI subframe set 1 or CSI subframe set 2. Otherwise, <i>cqi-ReportAperiodicProc</i> applies for all subframes. E-UTRAN configures <i>cqi-ReportAperiodicProc-v1310</i> only if <i>cqi-ReportAperiodicProc-r11</i> is configured |
| cqi-ReportAperiodicProc2 <i>cqi-ReportAperiodicProc2</i> is configured only if <i>csi-MeasSubframeSets-r12</i> is configured for the same frequency as the CSI process. <i>cqi-ReportAperiodicProc2</i> is for CSI subframe set 2. E-UTRAN shall set <i>cqi-ReportModeAperiodic-r11</i> in <i>cqi-ReportAperiodicProc2</i> the same as in <i>cqi-ReportAperiodicProc</i> . E-UTRAN configures <i>cqi-ReportAperiodicProc2-v1310</i> only if <i>cqi-ReportAperiodicProc2-r12</i> is configured. |
| cqi-ReportBothProc Includes CQI configuration parameters applicable for both aperiodic and periodic CSI reporting, for which CSI process specific values may be configured. E-UTRAN configures the field if and only if <i>cqi-ReportPeriodicProcId</i> is included and/ or if <i>cqi-ReportAperiodicProc</i> is included. |
| cqi-ReportPeriodicProcId Refers to a periodic CQI reporting configuration that is configured for the same frequency as the CSI process. Value 0 refers to the set of parameters defined by the REL-10 CQI reporting configuration fields, while the other values refer to the additional configurations E-UTRAN assigns by <i>CQI-ReportPeriodicProcExt-r11</i> (and as covered by <i>CQI-ReportPeriodicProcExtId</i>). |
| csi-IM-ConfigId Refers to a CSI-IM configuration that is configured for the same frequency as the CSI process. If <i>csi-IM-ConfigId-v1250</i> or <i>csi-IM-ConfigId-v1310</i> is configured, the UE only considers this extension (i.e., UE ignores <i>csi-IM-ConfigId-r11</i> and <i>csi-IM-ConfigId-r12</i>). |
| csi-IM-ConfigIdList Refers to one or two CSI-IM configurations that are configured for the same frequency as the CSI process. <i>csi-IM-ConfigIdList</i> can include 2 entries only if <i>csi-MeasSubframeSets-r12</i> is configured for the same frequency as the CSI process. |
| csi-RS-ConfigNZPId Refers to a CSI RS configuration using non-zero power transmission that is configured for the same frequency as the CSI process. |
| dummy This field is not used in the specification. If received it shall be ignored by the UE. |
| eMIMO-Type Parameter: <i>eMIMO-Type</i> , see TS 36.213 [23], TS 36.211 [21]. If <i>eMIMO-Type</i> is set to <i>nonPrecoded</i> , the codebooks used for deriving CSI feedback are in TS 36.213 [23], Table 7.2.4-10 to Table 7.2.4-17. Choice values <i>nonPrecoded</i> and <i>beamformed</i> correspond to 'CLASS A' and 'CLASS B' respectively, see TS 36.212 [22] and TS 36.213 [23]. |
| feCOMP-CSI-Enabled Parameter: <i>FeCoMPCSEnabled</i> , see TS 36.213 [23], clause 7.1.10. Refers to CSI feedback based on FeCoMP. E-UTRAN only configures the field when the UE is configured with <i>eMIMO-Type-r13</i> set to <i>beamformed</i> with two NZP CSI-RS resources using the IE <i>CSI-RS-ConfigBeamformed-r13</i> which contains the two NZP CSI-RS resources configured with <i>csi-RS-ConfigNZPIdListExt-r13</i> . |
| p-C-AndCBSRLList The UE shall ignore <i>p-C-AndCBSRLList-r11</i> if configured with <i>eMIMO-Type</i> unless it is set to <i>beamformed</i> , <i>alternativeCodebookEnabledBeamformed</i> (in <i>CSI-RS-ConfigBeamformed</i>) is set to <i>FALSE</i> and <i>csi-RS-ConfigNZPIdListExt</i> is not configured, |

– CSI-ProcessId

The IE *CSI-ProcessId* is used to identify a CSI process that is configured by the IE *CSI-Process*. The identity is unique within the scope of a carrier frequency.

CSI-ProcessId information elements

```
-- ASN1START
CSI-ProcessId-r11 ::= INTEGER (1..maxCSI-Proc-r11)
```

```
-- ASN1STOP
```

– CSI-RS-Config

The IE *CSI-RS-Config* is used to specify the CSI (Channel-State Information) reference signal configuration.

CSI-RS-Config information elements

```
-- ASN1START
CSI-RS-Config-r10 ::= SEQUENCE {
    csi-RS-r10 CHOICE {
        release NULL,
        setup SEQUENCE {
            antennaPortsCount-r10 ENUMERATED {an1, an2, an4, an8},
            resourceConfig-r10 INTEGER (0..31),
            subframeConfig-r10 INTEGER (0..154),
            p-C-r10 INTEGER (-8..15)
        }
    }
    zeroTxPowerCSI-RS-r10 ZeroTxPowerCSI-RS-Conf-r12 OPTIONAL, -- Need ON
}

CSI-RS-Config-v1250 ::= SEQUENCE {
    zeroTxPowerCSI-RS2-r12 ZeroTxPowerCSI-RS-Conf-r12 OPTIONAL, -- Need ON
    ds-ZeroTxPowerCSI-RS-r12 CHOICE {
        release NULL,
        setup SEQUENCE {
            zeroTxPowerCSI-RS-List-r12 SEQUENCE (SIZE (1..maxDS-ZTP-CSI-RS-r12)) OF ZeroTxPowerCSI-
RS-r12
        }
    }
    OPTIONAL -- Need ON
}

CSI-RS-Config-v1310 ::= SEQUENCE {
    eMIMO-Type-r13 CSI-RS-ConfigEMIMO-r13 OPTIONAL -- Need ON
}

CSI-RS-Config-v1430 ::= SEQUENCE {
    dummy CSI-RS-ConfigEMIMO-v1430 OPTIONAL, -- Need ON
    eMIMO-Hybrid-r14 CSI-RS-ConfigEMIMO-Hybrid-r14 OPTIONAL, -- Need ON
    advancedCodebookEnabled-r14 BOOLEAN OPTIONAL -- Need ON
}

CSI-RS-Config-v1480 ::= SEQUENCE {
    eMIMO-Type-v1480 CSI-RS-ConfigEMIMO-v1480 OPTIONAL -- Need ON
}

CSI-RS-Config-v1530 ::= SEQUENCE {
    eMIMO-Type-v1530 CSI-RS-ConfigEMIMO-v1530 OPTIONAL -- Need ON
}

CSI-RS-Config-r15 ::= CHOICE {
    release NULL,
    setup SEQUENCE {
        csi-RS-Config-r10 CSI-RS-Config-r10 OPTIONAL, -- Need ON
        csi-RS-Config-v1250 CSI-RS-Config-v1250 OPTIONAL, -- Need ON
        csi-RS-Config-v1310 CSI-RS-Config-v1310 OPTIONAL, -- Need ON
        csi-RS-Config-v1430 CSI-RS-Config-v1430 OPTIONAL -- Need ON
    }
}

ZeroTxPowerCSI-RS-Conf-r12 ::= CHOICE {
    release NULL,
    setup ZeroTxPowerCSI-RS-r12
}

ZeroTxPowerCSI-RS-r12 ::= SEQUENCE {
    zeroTxPowerResourceConfigList-r12 BIT STRING (SIZE (16)),
    zeroTxPowerSubframeConfig-r12 INTEGER (0..154)
}
-- ASN1STOP
```

| CSI-RS-Config field descriptions | |
|---|--|
| advancedCodebookEnabled | Value TRUE indicates that the UE should use the advanced code book defined in TS 36.213 [23]. EUTRAN does not configure the field when the UE is configured with <i>eMIMO-Type</i> is set to <i>beamformed</i> , when the UE is configured with <i>eMIMO-Hybrid</i> or when the UE is configured with <i>semiOpenLoop</i> . |
| antennaPortsCount | Parameter represents the number of antenna ports used for transmission of CSI reference signals where value an1 corresponds to 1 antenna port, an2 to 2 antenna ports and so on, see TS 36.211 [21], clause 6.10.5. |
| ds-ZeroTxPowerCSI-RS | Parameter for additional <i>zeroTxPowerCSI-RS</i> for a serving cell, concerning the CSI-RS included in discovery signals. |
| dummy | This field is not used in the specification. If received it shall be ignored by the UE. |
| eMIMO-Type | Parameter: <i>eMIMO-Type</i> , see TS 36.213 [23], TS 36.211 [21]. If <i>eMIMO-Type</i> is set to <i>nonPrecoded</i> , the codebooks used for deriving CSI feedback are in TS 36.213 [23], Table 7.2.4-10 to Table 7.2.4-17. Choice values <i>nonPrecoded</i> and <i>beamformed</i> correspond to 'CLASS A' and 'CLASS B' respectively, see TS 36.212 [22] and TS 36.213 [23]. |
| p-C | Parameter: P_c , see TS 36.213 [23], clause 7.2.5. The UE shall ignore <i>p-C-r10</i> if configured with <i>eMIMO-Type</i> unless it is set to <i>beamformed</i> , <i>alternativeCodebookEnabledBeamformed</i> (in <i>CSI-RS-ConfigBeamformed</i>) is set to <i>FALSE</i> and <i>csi-RS-ConfigNZPIdListExt</i> is not configured. |
| resourceConfig | Parameter: CSI reference signal configuration, see TS 36.211 [21], tables 6.10.5.2-1 and 6.10.5.2-2. |
| subframeConfig | Parameter: $I_{\text{CSI-RS}}$, see TS 36.211 [21], table 6.10.5.3-1. |
| zeroTxPowerCSI-RS2 | Parameter for additional <i>zeroTxPowerCSI-RS</i> for a serving cell. E-UTRAN configures the field only if <i>csi-MeasSubframeSets-r12</i> and <i>TM 1 – 9</i> are configured for the serving cell. |
| zeroTxPowerResourceConfigList | Parameter: <i>ZeroPowerCSI-RS</i> , see TS 36.213 [23], clause 7.2.7. |
| zeroTxPowerSubframeConfig | Parameter: $I_{\text{CSI-RS}}$, see TS 36.211 [21], table 6.10.5.3-1. |

– CSI-RS-ConfigBeamformed

The IE *CSI-RS-ConfigBeamformed* is used to specify the beamforming configuration of EBF/ FD-MIMO.

CSI-RS-ConfigBeamformed information elements

```
-- ASN1START
CSI-RS-ConfigBeamformed-r13 ::= SEQUENCE {
    csi-RS-ConfigNZPIdListExt-r13 SEQUENCE (SIZE (1..7)) OF CSI-RS-ConfigNZPId-r13
    OPTIONAL, -- Need OR
    csi-IM-ConfigIdList-r13 SEQUENCE (SIZE (1..8)) OF CSI-IM-ConfigId-r13
    OPTIONAL, -- Need OR
    p-C-AndCBSR-PerResourceConfigList-r13 SEQUENCE (SIZE (1..8)) OF P-C-AndCBSR-Pair-r13
    OPTIONAL, -- Need OR
    ace-For4Tx-PerResourceConfigList-r13 SEQUENCE (SIZE (1..7)) OF BOOLEAN OPTIONAL, -- Need
OR
    alternativeCodebookEnabledBeamformed-r13 ENUMERATED {true} OPTIONAL, -- Need OR
    channelMeasRestriction-r13 ENUMERATED {on} OPTIONAL -- Need OR
}

CSI-RS-ConfigBeamformed-r14 ::= SEQUENCE {
    csi-RS-ConfigNZPIdListExt-r14 SEQUENCE (SIZE (1..7)) OF CSI-RS-ConfigNZPId-r13
    OPTIONAL, -- Need OR
    csi-IM-ConfigIdList-r14 SEQUENCE (SIZE (1..8)) OF CSI-IM-ConfigId-r13
    OPTIONAL, -- Need OR
    p-C-AndCBSR-PerResourceConfigList-r14 SEQUENCE (SIZE (1..8)) OF P-C-AndCBSR-Pair-r13
    OPTIONAL, -- Need OR
    ace-For4Tx-PerResourceConfigList-r14 SEQUENCE (SIZE (1..7)) OF BOOLEAN OPTIONAL, -- Need
OR
    alternativeCodebookEnabledBeamformed-r14 ENUMERATED {true} OPTIONAL, -- Need OR
    channelMeasRestriction-r14 ENUMERATED {on} OPTIONAL, -- Need OR
    csi-RS-ConfigNZP-ApList-r14 SEQUENCE (SIZE (1..8)) OF CSI-RS-ConfigNZP-r11
    OPTIONAL, -- Need OR
    nzp-ResourceConfigOriginal-v1430 CSI-RS-Config-NZP-v1430 OPTIONAL, -- Need OR
}
```

```

csi-RS-NZP-Activation-r14          CSI-RS-ConfigNZP-Activation-r14 OPTIONAL    -- Need
OR
}

CSI-RS-ConfigBeamformed-v1430 ::= SEQUENCE {
    csi-RS-ConfigNZP-ApList-r14      SEQUENCE (SIZE (1..8)) OF CSI-RS-ConfigNZP-r11
                                     OPTIONAL, -- Need OR
    nzp-ResourceConfigOriginal-v1430 CSI-RS-Config-NZP-v1430      OPTIONAL, -- Need OR
    csi-RS-NZP-Activation-r14        CSI-RS-ConfigNZP-Activation-r14 OPTIONAL    -- Need
OR
}

CSI-RS-Config-NZP-v1430 ::= SEQUENCE {
    transmissionComb-r14             NZP-TransmissionComb-r14    OPTIONAL, -- Need OR
    frequencyDensity-r14             NZP-FrequencyDensity-r14     OPTIONAL, -- Need OR
}

CSI-RS-ConfigNZP-Activation-r14 ::= SEQUENCE {
    csi-RS-NZP-mode-r14              ENUMERATED {semiPersistent, aperiodic},
    activatedResources-r14            INTEGER (0..4)
}

-- ASN1STOP

```

| CSI-RS-ConfigBeamformed field descriptions |
|---|
| ace-For4Tx-PerResourceConfigList The field indicates the <i>alternativeCodeBookEnabledFor4TX-r12</i> per CSI-RS resource. E-UTRAN configures the field only if <i>csi-RS-ConfigNZPIdListExt</i> is configured. |
| activatedResources The number of activated CSI-RS resources, which concerns a subset of the aperiodic CSI-RS resources (for both semi-persistent and aperiodic mode). E-UTRAN configures at most the minimum between <i>nMaxResource</i> as configured by <i>MIMO-UE-ParametersPerTM-r1430</i> and the number of resources as configured by <i>csi-RS-ConfigNZP-ApList-r14</i> . |
| alternativeCodebookEnabledBeamformed The field indicates whether code book in TS 36.213 [23], Table 7.2.4-18 to Table 7.2.4-20, is being used for deriving CSI feedback and reporting for a CSI process. E-UTRAN configures the field only for a process referring to a single RS configuration using non-zero power transmission (i.e a process for which <i>csi-RS-ConfigNZPIdListExt</i> is not configured). Field <i>alternativeCodebookEnabledBeamformed</i> corresponds to parameter <i>alternativeCodebookEnabledCLASSB_K1</i> in TS 36.212 [22] and TS 36.213 [23]. |
| csi-IM-ConfigIdList E-UTRAN configures the field <i>csi-IM-ConfigIdList</i> only if the IE is included in CSI-Process is configured (i.e. when TM10 is configured for the serving cell). |
| CSI-RS-ConfigBeamformed If <i>csi-RS-ConfigNZPIdListExt-r13</i> is configured, E-UTRAN configures the same total number of entries for NZP, <i>csi-IM-ConfigIdList-r13</i> and <i>p-C-AndCBSR-PerResourceConfigList-r13</i> . |
| csi-RS-ConfigNZP-ApList The field is used to configure NZP configurations for aperiodic or semi-persistent CSI RS reporting for which MAC controls activation. EUTRAN configures this field only when the UE is configured to use 2, 4 or and 8 ports CSI-RS, in which case EUTRAN configures the number of entries to be the same as the number of NZP resource configurations. For all these entries the UE shall ignore field <i>subframeConfig</i> . EUTRAN always configures this field together with <i>csi-RS-NZP-Activation</i> . Furthermore, for a given process, E-UTRAN does not simultaneously configure the periodic NZP configuration(s) and NZP CSI RS configurations for aperiodic or semi-persistent reporting. |
| csi-RS-ConfigNZP-EMIMO The field is used to configure NZP configurations additional to the one defined by the original NZP configuration as included in <i>CSI-RS-Config/CSI-Process</i> when using 12 and 16 ports CSI-RS. |
| csi-RS-ConfigNZPIdListExt (in CSI-RS-ConfigBeamformed) Indicates the NZP configuration(s) in addition to the original NZP configuration, as defined by <i>csi-RS-Config-r10</i> (TM9) or <i>csi-RS-ConfigNZPId-r11</i> (TM10). I.e. extends the size of the NZP configuration list (originally a single entry i.e. list of size 1) using the general principles specified in 5.1.2. |
| p-C-AndCBSR-PerResourceConfigList E-UTRAN does not configure the field <i>p-C-AndCBSR-PerResourceConfigList</i> if the UE is configured with <i>eMIMO-Type</i> set to <i>beamformed</i> , <i>alternativeCodebookEnabledBeamformed</i> is set to <i>FALSE</i> and <i>csi-RS-ConfigNZPIdListExt</i> is not configured. |

CSI-RS-ConfigEMIMO

The IE *CSI-RS-ConfigEMIMO* is used to specify the CSI (Channel-State Information) reference signal configuration for EBF/ FD-MIMO.

CSI-RS-ConfigEMIMO information elements

```

-- ASN1START
CSI-RS-ConfigEMIMO-r13 ::= CHOICE {
    release      NULL,
    setup        CHOICE {
        nonPrecoded-r13      CSI-RS-ConfigNonPrecoded-r13,
        beamformed-r13      CSI-RS-ConfigBeamformed-r13
    }
}

CSI-RS-ConfigEMIMO-v1430 ::= CHOICE {
    release      NULL,
    setup        CHOICE {
        nonPrecoded-v1430    CSI-RS-ConfigNonPrecoded-v1430,
        beamformed-v1430    CSI-RS-ConfigBeamformed-v1430
    }
}

CSI-RS-ConfigEMIMO-v1480 ::= CHOICE {
    release      NULL,
    setup        CHOICE {
        nonPrecoded-v1480    CSI-RS-ConfigNonPrecoded-v1480,
        beamformed-v1480    CSI-RS-ConfigBeamformed-v1430
    }
}

CSI-RS-ConfigEMIMO-v1530 ::= CHOICE {
    release      NULL,
    setup        CHOICE {
        nonPrecoded-v1530    CSI-RS-ConfigNonPrecoded-v1530
    }
}

CSI-RS-ConfigEMIMO2-r14 ::= CHOICE {
    release      NULL,
    setup        CSI-RS-ConfigBeamformed-r14
}

CSI-RS-ConfigEMIMO-Hybrid-r14 ::= CHOICE {
    release      NULL,
    setup        SEQUENCE {
        periodicityOffsetIndex-r14    INTEGER (0..1023)    OPTIONAL,  -- Need OR
        eMIMO-Type2-r14               CSI-RS-ConfigEMIMO2-r14    OPTIONAL  -- Need ON
    }
}

-- ASN1STOP

```

CSI-RS-ConfigEMIMO field descriptions***periodicityOffsetIndex***

This parameter is associated with the first EMIMO configuration of the hybrid eMIMO configuration.

– CSI-RS-ConfigNonPrecoded

The IE *CSI-RS-ConfigNonPrecoded* is used to specify the non-coded EBF/ FD-MIMO configuration.

```

-- ASN1START
CSI-RS-ConfigNonPrecoded-r13 ::= SEQUENCE {
    p-C-AndCBSRList-r13      P-C-AndCBSR-Pair-r13    OPTIONAL,  -- Need OR
    codebookConfigN1-r13     ENUMERATED {n1, n2, n3, n4, n8},
    codebookConfigN2-r13     ENUMERATED {n1, n2, n3, n4, n8},
    codebookOverSamplingRateConfig-O1-r13    ENUMERATED {n4, n8}    OPTIONAL,  -- Need OR
    codebookOverSamplingRateConfig-O2-r13    ENUMERATED {n4, n8}    OPTIONAL,  -- Need OR
    codebookConfig-r13       INTEGER (1..4),
    csi-IM-ConfigIdList-r13  SEQUENCE (SIZE (1..2)) OF CSI-IM-ConfigId-r13
    OPTIONAL,  -- Need OR
    csi-RS-ConfigNZP-EMIMO-r13    CSI-RS-ConfigNZP-EMIMO-r13    OPTIONAL  -- Need ON
}

```

```

}

CSI-RS-ConfigNonPrecoded-v1430 ::=
    csi-RS-ConfigNZP-EMIMO-v1430
    codebookConfigN1-v1430
    codebookConfigN2-v1430
    nzp-ResourceConfigTM9-Original-v1430
    SEQUENCE {
        CSI-RS-ConfigNZP-EMIMO-v1430 OPTIONAL, -- Need ON
        ENUMERATED {n5, n6, n7, n10, n12, n14, n16},
        ENUMERATED {n5, n6, n7},
        CSI-RS-Config-NZP-v1430
    }

CSI-RS-ConfigNonPrecoded-v1480 ::=
    csi-RS-ConfigNZP-EMIMO-v1480
    codebookConfigN1-v1480
    OPTIONAL, -- Need OR
    codebookConfigN2-r1480
    nzp-ResourceConfigTM9-Original-v1480
    SEQUENCE {
        CSI-RS-ConfigNZP-EMIMO-v1430 OPTIONAL, -- Need ON
        ENUMERATED {n5, n6, n7, n10, n12, n14, n16}
        ENUMERATED {n5, n6, n7} OPTIONAL, -- Need OR
        CSI-RS-Config-NZP-v1430
    }

CSI-RS-ConfigNonPrecoded-v1530 ::=
    p-C-AndCBSRList-r15
    SEQUENCE {
        P-C-AndCBSR-Pair-r15 OPTIONAL -- Need OR
    }

-- ASN1STOP

```

CSI-RS-ConfigNonPrecoded field descriptions

codebookConfig

Indicates a sub-set of the codebook entry, see TS 36.213 [23].

codebookConfigNx

Indicates the number of antenna ports per polarization in dimension x as used for transmission of CSI reference signals. Value n1 corresponds to 1, value n2 corresponds to 2 and so on, see TS 36.213 [23]. E-UTRAN configures the field in accordance with the restrictions as specified in TS 36.213 [23]. If *codebookConfigNx* in *CSI-RS-ConfigNonPrecoded-v1480* is configured, the UE shall ignore the field *codebookConfigNx* in *CSI-RS-ConfigNonPrecoded-r13*.

codebookOverSamplingRateConfig-Ox

Indicates the spatial over-sampling rate in dimension x as used for transmission of CSI reference signals. Value n4 corresponds to 4 and value n8 corresponds to 8, see TS 36.213 [23].

csi-IM-ConfigId(List)

E-UTRAN configures the field *csi-IM-ConfigIdList* only if the IE is included in CSI-Process is configured (i.e. when TM10 is configured for the serving cell).

csi-RS-ConfigNZP-EMIMO

The field is used to configure NZP configurations additional to the one defined by the original NZP configuration as included in *CSI-RS-Config/CSI-Process* when using more than 8 ports CSI-RS as defined in TS 36.211 [21], table 6.10.5-1.

CSI-RS-ConfigNZP

The IE *CSI-RS-ConfigNZP* is the CSI-RS resource configuration using non-zero power transmission that E-UTRAN may configure on a serving frequency.

CSI-RS-ConfigNZP information elements

```

-- ASN1START

CSI-RS-ConfigNZP-r11 ::=
    csi-RS-ConfigNZPId-r11
    antennaPortsCount-r11
    resourceConfig-r11
    subframeConfig-r11
    scramblingIdentity-r11
    qcl-CRS-Info-r11
    SEQUENCE {
        CSI-RS-ConfigNZPId-r11,
        ENUMERATED {an1, an2, an4, an8},
        INTEGER (0..31),
        INTEGER (0..154),
        INTEGER (0..503),
        SEQUENCE {
            qcl-ScramblingIdentity-r11 INTEGER (0..503),
            crs-PortsCount-r11 ENUMERATED {n1, n2, n4, spare1},
            mbsfn-SubframeConfigList-r11 CHOICE {
                release NULL,
                setup SEQUENCE {
                    subframeConfigList MBSFN-SubframeConfigList
                }
            }
        }
    }
    OPTIONAL -- Need ON
    OPTIONAL, -- Need OR
    ...
[[ csi-RS-ConfigNZPId-v1310 CSI-RS-ConfigNZPId-v1310 OPTIONAL -- Need ON

```

```

    ]],
    [[ transmissionComb-r14          NZP-TransmissionComb-r14          OPTIONAL,    -- Need OR
       frequencyDensity-r14         NZP-FrequencyDensity-r14         OPTIONAL    -- Need OR
    ]],
    [[ mbsfn-SubframeConfigList-v1430 CHOICE {
        release                      NULL,
        setup                        SEQUENCE {
            subframeConfigList-v1430 MBSFN-SubframeConfigList-v1430
        }
    }
    ]],
}

CSI-RS-ConfigNZP-EMIMO-r13 ::= CHOICE {
    release    NULL,
    setup      SEQUENCE {
        nzp-resourceConfigList-r13 SEQUENCE (SIZE (1..2)) OF NZP-ResourceConfig-r13,
        cdmType-r13                ENUMERATED {cdm2, cdm4} OPTIONAL    -- Need OR
    }
}

CSI-RS-ConfigNZP-EMIMO-v1430 ::= SEQUENCE {
    -- All extensions are for Non-Precoded so could be grouped by setup/ release choice
    nzp-resourceConfigListExt-r14 SEQUENCE (SIZE (0..4)) OF NZP-ResourceConfig-r13,
    cdmType-v1430                ENUMERATED {cdm8 }                OPTIONAL    -- Need OR
}

NZP-ResourceConfig-r13 ::= SEQUENCE {
    resourceConfig-r13          ResourceConfig-r13,
    ...,
    [[ transmissionComb-r14      NZP-TransmissionComb-r14          OPTIONAL,    -- Need OR
       frequencyDensity-r14     NZP-FrequencyDensity-r14          OPTIONAL    -- Need OR
    ]],
}

ResourceConfig-r13 ::=
    INTEGER (0..31)

NZP-TransmissionComb-r14 ::=
    INTEGER (0..2)
NZP-FrequencyDensity-r14 ::=
    ENUMERATED {d1, d2, d3}

-- ASN1STOP

```

CSI-RS-ConfigNZP field descriptions

antennaPortsCount

Parameter represents the number of antenna ports used for transmission of CSI reference signals where an1 corresponds to 1, an2 to 2 antenna ports etc. see TS 36.211 [21], clause 6.10.5.

cdmType

Parameter: *CDMType*, see TS 36.211 [21], clause 6.10.5.2.

csi-RS-ConfigNZPId

Refers to a CSI RS configuration using non-zero power transmission that is configured for the same frequency as the CSI process. UE shall ignore *CSI-RS-ConfigNZPId-r11* if *CSI-RS-ConfigNZPId-v1310* is signalled.

frequencyDensity

Indicates the frequency-domain density reduction. E-UTRAN configures the values in accordance with the restrictions specified in TS 36.213 [23].

mbsfn-SubframeConfigList

Indicates the MBSFN configuration for the CSI-RS resources. If *qcl-CRS-Info-r11* is absent, the field is released.

nzp-resourceConfigList

Indicate a list of non-zero power transmission CSI-RS resources using parameter *resourceConfig*.

qcl-CRS-Info

Indicates CRS antenna ports that is quasi co-located with the CSI-RS antenna ports, see TS 36.213 [23], clause 7.2.5. EUTRAN configures this field if and only if the UE is configured with *qcl-Operation* set to *typeB*.

resourceConfig

Parameter: CSI reference signal configuration, see TS 36.211 [21], table 6.10.5.2-1 and 6.10.5.2-2.

subframeConfig

Parameter: $I_{\text{CSI-RS}}$, see TS 36.211 [21], table 6.10.5.3-1.

scramblingIdentity

Parameter: Pseudo-random sequence generator parameter, n_{ID} , see TS 36.213 [23], clause 7.2.5.

transmissionComb

Indicates the transmission combining offset. E-UTRAN configures the values in accordance with the restrictions specified in TS 36.213 [23].

– *CSI-RS-ConfigNZPId*

The IE *CSI-RS-ConfigNZPId* is used to identify a CSI-RS resource configuration using non-zero transmission power, as configured by the IE *CSI-RS-ConfigNZP*. The identity is unique within the scope of a carrier frequency.

CSI-RS-ConfigNZPId information elements

```
-- ASN1START
CSI-RS-ConfigNZPId-r11 ::=                INTEGER (1..maxCSI-RS-NZP-r11)
CSI-RS-ConfigNZPId-v1310 ::=              INTEGER (minCSI-RS-NZP-r13..maxCSI-RS-NZP-r13)
CSI-RS-ConfigNZPId-r13 ::=                INTEGER (1..maxCSI-RS-NZP-r13)
-- ASN1STOP
```

– *CSI-RS-ConfigZP*

The IE *CSI-RS-ConfigZP* is the CSI-RS resource configuration, for which UE assumes zero transmission power, that E-UTRAN may configure on a serving frequency.

CSI-RS-ConfigZP information elements

```
-- ASN1START
CSI-RS-ConfigZP-r11 ::= SEQUENCE {
    csi-RS-ConfigZPId-r11      CSI-RS-ConfigZPId-r11,
    resourceConfigList-r11     BIT STRING (SIZE (16)),
    subframeConfig-r11        INTEGER (0..154),
    ...
}
CSI-RS-ConfigZP-ApList-r14 ::= CHOICE {
    release                     NULL,
    setup                      SEQUENCE (SIZE (1.. maxCSI-RS-ZP-r11)) OF CSI-RS-ConfigZP-r11
}
-- ASN1STOP
```

CSI-RS-ConfigZP field descriptions

CSI-RS-ConfigZP-ApList

Indicates the aperiodic zero power CSI-RS present in a given subframe. See 36.213 [23], Table 7.1.9-2. First entry in the list corresponds to aperiodic trigger 00, second entry in the list corresponds to aperiodic trigger 01 and so on.

resourceConfigList

Parameter: *ZeroPowerCSI-RS*, see TS 36.213 [23], clause 7.2.7.

subframeConfig

Parameter: $I_{\text{CSI-RS}}$, see TS 36.211 [21], table 6.10.5.3-1.

– *CSI-RS-ConfigZPId*

The IE *CSI-RS-ConfigZPId* is used to identify a CSI-RS resource configuration for which UE assumes zero transmission power, as configured by the IE *CSI-RS-ConfigZP*. The identity is unique within the scope of a carrier frequency.

CSI-RS-ConfigZPId information elements

```
-- ASN1START
CSI-RS-ConfigZPId-r11 ::=                INTEGER (1..maxCSI-RS-ZP-r11)
-- ASN1STOP
```

– *DataInactivityTimer*

The IE *DataInactivityTimer* is used to control Data inactivity operation. Corresponds to the timer for data inactivity monitoring in TS 36.321 [6]. Value s1 corresponds to 1 second, s2 corresponds to 2 seconds and so on.

***DataInactivityTimer* information element**

```
-- ASN1START
DataInactivityTimer-r14 ::=          ENUMERATED {
                                     s1, s2, s3, s5, s7, s10, s15, s20, s40, s50, s60,
                                     s80, s100, s120, s150, s180}
-- ASN1STOP
```

– *DMRS-Config*

The IE *DMRS-Config* is the DMRS configuration that E-UTRAN may configure on a serving frequency.

***DMRS-Config* information elements**

```
-- ASN1START
DMRS-Config-r11 ::=          CHOICE {
    release          NULL,
    setup            SEQUENCE {
        scramblingIdentity-r11      INTEGER (0..503),
        scramblingIdentity2-r11     INTEGER (0..503)
    }
}
DMRS-Config-v1310 ::=          SEQUENCE {
    dmrs-tableAlt-r13      ENUMERATED {true}          OPTIONAL    -- Need OR
}
-- ASN1STOP
```

| <i>DMRS-Config</i> field descriptions |
|--|
| <i>scramblingIdentity, scramblingIdentity2</i> Parameter: $n_{ID}^{DMRS,i}$, see TS 36.211 [21], clause 6.10.3.1. |
| <i>dmrs-tableAlt</i> The field indicates whether to use an alternative table for DMRS upon PDSCH transmission, see TS 36.213 [23]. |

– *DRB-Identity*

The IE *DRB-Identity* is used to identify a DRB used by a UE.

***DRB-Identity* information elements**

```
-- ASN1START
DRB-Identity ::=          INTEGER (1..32)
-- ASN1STOP
```

– *EPDCCH-Config*

The IE *EPDCCH-Config* specifies the subframes and resource blocks for EPDCCH monitoring that E-UTRAN may configure for a serving cell.

***EPDCCH-Config* information element**

```
-- ASN1START
```

```

EPDCCH-Config-r11 ::= SEQUENCE{
    config-r11 CHOICE {
        release NULL,
        setup SEQUENCE {
            subframePatternConfig-r11 CHOICE {
                release NULL,
                setup SEQUENCE {
                    subframePattern-r11 MeasSubframePattern-r10
                }
            }
            startSymbol-r11 INTEGER (1..4) OPTIONAL, -- Need ON
            setConfigToReleaseList-r11 EPDCCH-SetConfigToReleaseList-r11 OPTIONAL, -- Need ON
            setConfigToAddModList-r11 EPDCCH-SetConfigToAddModList-r11 OPTIONAL -- Need ON
        }
    }
}

EPDCCH-SetConfigToAddModList-r11 ::= SEQUENCE (SIZE(1..maxEPDCCH-Set-r11)) OF EPDCCH-SetConfig-r11

EPDCCH-SetConfigToReleaseList-r11 ::= SEQUENCE (SIZE(1..maxEPDCCH-Set-r11)) OF EPDCCH-SetConfigId-r11

EPDCCH-SetConfig-r11 ::= SEQUENCE {
    setConfigId-r11 EPDCCH-SetConfigId-r11,
    transmissionType-r11 ENUMERATED {localised, distributed},
    resourceBlockAssignment-r11 SEQUENCE{
        numberPRB-Pairs-r11 ENUMERATED {n2, n4, n8},
        resourceBlockAssignment-r11 BIT STRING (SIZE(4..38))
    },
    dmrs-ScramblingSequenceInt-r11 INTEGER (0..503),
    pucch-ResourceStartOffset-r11 INTEGER (0..2047),
    re-MappingQCL-ConfigId-r11 PDSCH-RE-MappingQCL-ConfigId-r11 OPTIONAL, -- Need OR
    ...
    [[ csi-RS-ConfigZPID2-r12 CHOICE {
        release NULL,
        setup CSI-RS-ConfigZPID-r11 OPTIONAL -- Need ON
    } ],
    [[ numberPRB-Pairs-v1310 CHOICE {
        release NULL,
        setup ENUMERATED {n6} OPTIONAL, -- Need ON
    } ],
    mpdcch-config-r13 CHOICE {
        release NULL,
        setup SEQUENCE {
            csi-NumRepetitionCE-r13 ENUMERATED {sf1, sf2, sf4, sf8, sf16, sf32},
            mpdcch-pdsch-HoppingConfig-r13 ENUMERATED {on, off},
            mpdcch-StartSF-UeSS-r13 CHOICE {
                fdd-r13 ENUMERATED {v1, v1dot5, v2, v2dot5, v4, v5, v8, v10},
                tdd-r13 ENUMERATED {v1, v2, v4, v5, v8, v10, v20, spare1}
            },
            mpdcch-NumRepetition-r13 ENUMERATED {r1, r2, r4, r8, r16, r32, r64, r128, r256},
            mpdcch-Narrowband-r13 INTEGER (1.. maxAvailNarrowBands-r13)
        }
    } ],
    ...
}

EPDCCH-SetConfigId-r11 ::= INTEGER (0..1)

-- ASN1STOP

```

| EPDCCH-Config field descriptions |
|---|
| csi-NumRepetitionCE Number of subframes for CSI reference resource, see TS 36.213 [23]. Value sf1 corresponds to 1 subframe, sf2 corresponds to 2 subframes and so on. |
| csi-RS-ConfigZPId2 Indicates the rate matching parameters in addition to those indicated by <i>re-MappingQCL-ConfigId</i> . E-UTRAN configures this field only when tm10 is configured. |
| dmrs-ScramblingSequenceInt The DMRS scrambling sequence initialization parameter $n_{ID,i}^{EPDCCH}$ or $n_{ID,i}^{MPDCCH}$ defined in TS 36.211 [21], clause 6.10.3A.1. |
| EPDCCH-SetConfig Provides EPDCCH configuration set. See TS 36.213 [23], clause 9.1.4. E-UTRAN configures at least one <i>EPDCCH-SetConfig</i> when <i>EPDCCH-Config</i> is configured. For BL UEs or UEs in CE, EUTRAN does not configure more than one EPDCCH-SetConfig. |
| mpdcch-Narrowband Parameter: n_{NB} , see TS 36.211 [21], clause 6.8B.5. Field values (1.. <i>maxAvailNarrowBands-r13</i>) correspond to narrowband indices (0.. <i>maxAvailNarrowBands-r13-1</i>) as specified in TS 36.211 [21]. |
| mpdcch-NumRepetition Maximum numbers of repetitions for UE-SS for MPDCCH, see TS 36.213 [23]. |
| mpdcch-pdsch-HoppingConfig Frequency hopping activation/deactivation for unicast MPDCCH/PDSCH, see TS 36.211 [21]. E-UTRAN does not configure the value <i>on</i> if <i>freqHoppingParametersDL</i> is not present in <i>SystemInformationBlockType1</i> . |
| mpdcch-StartSF-UESS Starting subframe configuration for an MPDCCH UE-specific search space, see TS 36.213 [23]. Value v1 corresponds to 1, value v1dot5 corresponds to 1.5, and so on. |
| numberPRB-Pairs Indicates the number of physical resource-block pairs used for the EPDCCH set. Value n2 corresponds to 2 physical resource-block pairs; n4 corresponds to 4 physical resource-block pairs and so on. Value n8 is not supported if <i>dl-Bandwidth</i> is set to 6 resource blocks. EUTRAN only configures values up to n6 for BL UEs or UEs in CE. Value n6 is only applicable to BL UEs or UEs in CE. |
| pucch-ResourceStartOffset PUCCH format 1a, 1b and 3 resource starting offset for the EPDCCH set. See TS 36.213 [23], clause 10.1. |
| re-MappingQCL-ConfigId Indicates the starting OFDM symbol, the related rate matching parameters and quasi co-location assumption for EPDCCH when the UE is configured with tm10. This field provides the identity of a configured <i>PDSCH-RE-MappingQCL-Config</i> . E-UTRAN configures this field only when tm10 is configured. |
| resourceBlockAssignment Indicates the index to a specific combination of physical resource-block pair for EPDCCH set. See TS 36.213 [23], clause 9.1.4.4. The size of <i>resourceBlockAssignment</i> is specified in TS 36.213 [23], clause 9.1.4.4, and based on <i>numberPRB-Pairs</i> and the signalled value of <i>dl-Bandwidth</i> . If <i>numberPRB-Pairs-v1310</i> field is present, the total number of physical resource-block pairs is 6 and it is composed of one subset of 2 physical resource-block pairs and another subset of 4 physical resource-block pairs, and the <i>resourceBlockAssignment</i> field defines the subset of 2 physical resource-block pairs. |
| setConfigId Indicates the identity of the EPDCCH configuration set. |
| startSymbol Indicates the OFDM starting symbol for any EPDCCH and PDSCH scheduled by EPDCCH on the same cell, see TS 36.213 [23], clause 9.1.4.1. If not present, the UE shall release the configuration and shall derive the starting OFDM symbol of EPDCCH and PDSCH scheduled by EPDCCH from PCFICH. Values 1, 2, and 3 are applicable for <i>dl-Bandwidth</i> greater than 10 resource blocks. Values 2, 3, and 4 are applicable otherwise. E-UTRAN does not configure the field for UEs configured with tm10. |
| subframePatternConfig Configures the subframes which the UE shall monitor the UE-specific search space on EPDCCH, except for pre-defined rules in TS 36.213 [23], clause 9.1.4. If the field is not configured when EPDCCH is configured, the UE shall monitor the UE-specific search space on EPDCCH in all subframes except for pre-defined rules in TS 36.213 [23], clause 9.1.4. |
| transmissionType Indicates whether distributed or localized EPDCCH transmission mode is used as defined in TS 36.211 [21], clause 6.8A.1. |

– *EIMTA-MainConfig*

The IE *EIMTA-MainConfig* is used to specify the eIMTA-RNTI used for eIMTA and the subframes used for monitoring PDCCH with eIMTA-RNTI. The IE *EIMTA-MainConfigServCell* is used to specify the eIMTA related parameters applicable for the concerned serving cell.

EIMTA-MainConfig information element

```
-- ASN1START

EIMTA-MainConfig-r12 ::= CHOICE {
    release      NULL,
    setup        SEQUENCE {
        eimta-RNTI-r12      C-RNTI,
        eimta-CommandPeriodicity-r12  ENUMERATED {sf10, sf20, sf40, sf80},
        eimta-CommandSubframeSet-r12  BIT STRING (SIZE(10))
    }
}

EIMTA-MainConfigServCell-r12 ::= CHOICE {
    release      NULL,
    setup        SEQUENCE {
        eimta-UL-DL-ConfigIndex-r12  INTEGER (1..5),
        eimta-HARQ-ReferenceConfig-r12  ENUMERATED {sa2, sa4, sa5},
        mbsfn-SubframeConfigList-v1250  CHOICE {
            release      NULL,
            setup        SEQUENCE {
                subframeConfigList-r12  MBSFN-SubframeConfigList
            }
        }
    }
}

-- ASN1STOP
```

EIMTA-MainConfig field descriptions

eimta-CommandPeriodicity

Configures the periodicity to monitor PDCCH with eIMTA-RNTI, see TS 36.213 [23], clause 13.1. Value sf10 corresponds to 10 subframes, sf20 corresponds to 20 subframes and so on.

eimta-CommandSubframeSet

Configures the subframe(s) to monitor PDCCH with eIMTA-RNTI within the periodicity configured by *eimta-CommandPeriodicity*. The 10 bits correspond to all subframes in the last radio frame within each periodicity. The left most bit is for subframe 0 and so on. Each bit can be of value 0 or 1. The value of 1 means that the corresponding subframe is configured for monitoring PDCCH with eIMTA-RNTI, and the value of 0 means otherwise. In case of TDD as PCell, only the downlink and the special subframes indicated by the UL/ DL configuration in SIB1 can be configured for monitoring PDCCH with eIMTA-RNTI. In case of FDD as PCell, any of the ten subframes can be configured for monitoring PDCCH with eIMTA-RNTI.

eimta-HARQ-ReferenceConfig

Indicates UL/ DL configuration used as the DL HARQ reference configuration for this serving cell. Value sa2 corresponds to Configuration2, sa4 to Configuration4 etc, as specified in TS 36.211 [21], table 4.2-2. E-UTRAN configures the same value for all serving cells residing on same frequency band.

eimta-UL-DL-ConfigIndex

Index of *l*, see TS 36.212 [22], clause 5.3.3.1.4. E-UTRAN configures the same value for all serving cells residing on same frequency band.

mbsfn-SubframeConfigList

Configure the MBSFN subframes for the UE on this serving cell. An uplink subframe indicated by the DL/UL subframe configuration in SIB1 can be configured as MBSFN subframe.

– *GWUS-Config*

The IE *GWUS-Config* is used to specify the Group WUS configuration. For the UEs supporting GWUS, E-UTRAN uses GWUS to indicate that the UE shall attempt to receive paging in that cell, see TS 36.304 [4].

GWUS-Config information element

```
-- ASN1START

GWUS-Config-r16 ::= SEQUENCE {
```

```

    groupAlternation-r16      ENUMERATED {true}          OPTIONAL,  -- Need OR
    commonSequence-r16        ENUMERATED {g0, g126}        OPTIONAL,  -- Need OR
    timeParameters-r16         GWUS-TimeParameters-r16     OPTIONAL,  -- Cond NoWUSr15
    resourceConfigDRX-r16      GWUS-ResourceConfig-r16,
    resourceConfig-eDRX-Short-r16 GWUS-ResourceConfig-r16  OPTIONAL,  -- Need OP
    resourceConfig-eDRX-Long-r16 GWUS-ResourceConfig-r16  OPTIONAL,  -- Cond TimeOffset
    probThreshList-r16         GWUS-ProbThreshList-r16     OPTIONAL,  -- Cond ProbabilityBased
    groupNarrowBandList-r16    GWUS-GroupNarrowBandList-r16 OPTIONAL  -- Need OR
}

GWUS-TimeParameters-r16 ::= SEQUENCE {
    maxDurationFactor-r16      ENUMERATED {one32th, one16th, one8th, one4th},
    numPOs-r16                 ENUMERATED {n1, n2, n4, spare1}          DEFAULT n1,
    timeOffsetDRX-r16          ENUMERATED {ms40, ms80, ms160, ms240},
    timeOffset-eDRX-Short-r16  ENUMERATED {ms40, ms80, ms160, ms240},
    timeOffset-eDRX-Long-r16   ENUMERATED {ms1000, ms2000}             OPTIONAL,  -- Need OP
    numDRX-CyclesRelaxed-r16   ENUMERATED {n1, n2, n4, n8}             OPTIONAL,  -- Need OR
    powerBoost-r16             ENUMERATED {dB0, dB1dot8, dB3, dB4dot8}  OPTIONAL,  -- Need OR
    ...
}

GWUS-ResourceConfig-r16 ::= SEQUENCE {
    resourceMappingPattern-r16 CHOICE {
        resourceLocationWithWUS      ENUMERATED {primary, secondary, primary3FDM},
        resourceLocationWithoutWUS    ENUMERATED {n0, n2}
    },
    numGroupsList-r16              GWUS-NumGroupsList-r16              OPTIONAL,  -- Need OP
    groupsForServiceList-r16       GWUS-GroupsForServiceList-r16      OPTIONAL  -- Cond
ProbabilityBased
}

GWUS-GroupsForServiceList-r16 ::= SEQUENCE (SIZE (1..maxGWUS-ProbThresholds-r16)) OF INTEGER
(1..maxGWUS-Groups-1-r16)

GWUS-GroupNarrowBandList-r16 ::= SEQUENCE (SIZE (1..maxAvailNarrowBands-r13)) OF BOOLEAN

GWUS-NumGroupsList-r16 ::= SEQUENCE (SIZE (1..maxGWUS-Resources-r16)) OF GWUS-NumGroups-r16

GWUS-ProbThreshList-r16 ::= SEQUENCE (SIZE (1..maxGWUS-ProbThresholds-r16)) OF GWUS-
PagingProbThresh-r16

GWUS-NumGroups-r16 ::= ENUMERATED {n1, n2, n4, n8}

GWUS-PagingProbThresh-r16 ::= ENUMERATED {p20, p30, p40, p50, p60, p70, p80, p90}

-- ASN1STOP

```

| GWUS-Config field descriptions | |
|---|---|
| commonSequence | Presence of the field indicates common WUS sequence is configured. Value <i>g0</i> indicates common WUS sequence for the shared WUS resource corresponds to <i>g</i> = 0, and value <i>g126</i> indicates common WUS sequence for the shared WUS resource corresponds to <i>g</i> = 126, see TS 36.211 [21]. |
| groupAlternation | Presence of the field enables WUS group alternation between the two or more WUS resources for the gap type, see TS 36.304 [4]. |
| groupNarrowBandList | List indicating which paging narrowbands support group WUS see TS 36.304 [4]. First entry in the list indicates WUS support for first paging narrowband, second entry in the list indicates WUS support for second paging narrowband, and so on. If E-UTRAN includes <i>groupNarrowBandList</i> , the number of entries is equal to the value of <i>paging-narrowBands</i> . If this list is absent, group WUS is supported on all paging narrowbands. |
| groupsForServiceList | Number of WUS groups for each paging probability group see TS 36.304 [4]. The first entry corresponds to the first probability group, the second entry corresponds to the second paging probability group, and so on. Total number of WUS groups in this list cannot be more than the total number of WUS groups in <i>numGroupsList</i> . If E-UTRAN includes <i>groupsForServiceList</i> , it includes the same number of entries and listed in the same order as in <i>probThreshList</i> . |
| numGroupsList | List of WUS groups for each WUS resource see TS 36.304 [4]. First entry corresponds to the first resource, second entry corresponds to the second resource, and so on. <i>numGroupsList</i> is mandatory present in <i>resourceConfigDRX</i> . If <i>numGroupsList</i> is not present in <i>resourceConfig-eDRX-Short</i> , parameter for DRX WUS resource applies for short eDRX WUS resource. If <i>numGroupsList</i> is not present in <i>resourceConfig-eDRX-Long</i> , parameter for short eDRX WUS resource applies for long eDRX WUS resource. |
| probThreshList | Paging probability thresholds corresponding to the paging probability groups, see TS 36.304 [4]. Value <i>p20</i> corresponds to 20%, value <i>p30</i> corresponds to 30%, and so on. |
| resourceConfigDRX, resourceConfig-eDRX-Short, resourceConfig-eDRX-Long | WUS resource configured for each gap type see TS 36.304 [4]. If <i>resourceConfig-eDRX-Short</i> is not present, DRX WUS parameters apply for short eDRX WUS resource. If <i>resourceConfig-eDRX-Long</i> is not present, short eDRX WUS parameters apply for long eDRX WUS resource. |
| resourceMappingPattern | Identifies the WUS resource mapping to time/frequency as defined in TS 36.304 [4]. If <i>wus-Config-r15</i> is present in <i>SystemInformationBlockType2</i> , the field is set to value <i>resourceLocationWithWUS</i> ; otherwise the field is set to value <i>resourceLocationWithoutWUS</i> . |
| timeParameters | Time domain WUS configuration information. For individual field descriptions, see <i>WUS-Config</i> . If the field is absent, the parameters in <i>wus-Config</i> apply. |

| Conditional presence | Explanation |
|-------------------------|---|
| <i>NoWUSr15</i> | The field is mandatory present if <i>wus-Config-r15</i> is not present in <i>SystemInformationBlockType2</i> ; otherwise the field is not present. |
| <i>ProbabilityBased</i> | The field is mandatory present if paging probability based WUS group selection is configured; otherwise the field is not present and the UE shall delete any existing value for this field. |
| <i>TimeOffset</i> | The field is optionally present, Need OP, if <i>timeOffset-eDRX-Long</i> is present in <i>timeParameters</i> ; otherwise the field is not present, and the UE shall delete any existing value for this field. |

– LogicalChannelConfig

The IE *LogicalChannelConfig* is used to configure the logical channel parameters.

LogicalChannelConfig information element

```
-- ASN1START
LogicalChannelConfig ::=
    ul-SpecificParameters
        priority
        prioritisedBitRate
        bucketSizeDuration
SEQUENCE {
    SEQUENCE {
        INTEGER (1..16),
        ENUMERATED {
            kBps0, kBps8, kBps16, kBps32, kBps64, kBps128,
            kBps256, infinity, kBps512-v1020, kBps1024-v1020,
            kBps2048-v1020, spare5, spare4, spare3, spare2,
            spare1},
        ENUMERATED {
```

```

ms50, ms100, ms150, ms300, ms500, ms1000, spare2,
    spare1},
    logicalChannelGroup      INTEGER (0..3)      OPTIONAL      -- Need OR
}      OPTIONAL,      -- Cond UL
...
[[ logicalChannelSR-Mask-r9      ENUMERATED {setup}      OPTIONAL      -- Cond SRmask
]],
[[ logicalChannelSR-Prohibit-r12      BOOLEAN      OPTIONAL      -- Need ON
]],
[[ laa-UL-Allowed-r14      BOOLEAN      OPTIONAL,      -- Need ON
    bitRateQueryProhibitTimer-r14      ENUMERATED {
        s0, s0dot4, s0dot8, s1dot6, s3, s6, s12,
        s30}      OPTIONAL      --Need OR
]],
[[ allowedTTI-Lengths-r15      CHOICE {
    release      NULL,
    setup      SEQUENCE {
        shortTTI-r15      BOOLEAN,
        subframeTTI-r15      BOOLEAN
    }
}      OPTIONAL,      -- Need ON
logicalChannelSR-Restriction-r15      CHOICE {
    release      NULL,
    setup      ENUMERATED {spucch, pucch}
}      OPTIONAL,      -- Need ON
channelAccessPriority-r15      CHOICE {
    release      NULL,
    setup      INTEGER (1..4)
}      OPTIONAL,      -- Need ON
lch-CellRestriction-r15      BIT STRING (SIZE (maxServCell-r13)) OPTIONAL -- Need ON
]],
[[
    bitRateMultiplier-r16      ENUMERATED {x40, x70, x100, x200}      OPTIONAL      -- Need OR
]]
}
-- ASN1STOP

```

| LogicalChannelConfig field descriptions | |
|--|---|
| allowedTTI-Lengths | Indicates the allowed TTI lengths for the logical channel. If not configured, the UE is allowed to transmit the logical channel using any TTI length. |
| bitRateMultiplier | Bit rate multiplier for recommended bit rate MAC CE as specified in TS 36.321 [6]. Value <i>x40</i> indicates bit rate multiplier 40, value <i>x70</i> indicates bit rate multiplier 70 and so on. |
| bitRateQueryProhibitTimer | The timer is used for bit rate recommendation query in TS 36.321 [6], clause 5.18, in seconds. Value <i>s0</i> means 0s, <i>s0dot4</i> means 0.4s and so on. |
| bucketSizeDuration | Bucket Size Duration for logical channel prioritization in TS 36.321 [6]. Value in milliseconds. Value <i>ms50</i> corresponds to 50 ms, <i>ms100</i> corresponds to 100 ms and so on. |
| channelAccessPriority | Indicates the channel access priority class for the logical channel. UE shall select the lowest channel access priority class (i.e. highest signalled value) of the logical channel with MAC SDU multiplexed into the MAC PDU. MAC CEs except padding BSR apply the highest channel access priority class (i.e. lowest signalled value) , as defined in TS 36.300 [9]. |
| laa-UL-Allowed | Indicates whether the data of a logical channel is allowed to be transmitted via UL of LAA SCells. Value <i>TRUE</i> indicates that the logical channel is allowed to be sent via UL of LAA SCells. Value <i>FALSE</i> indicates that the logical channel is not allowed to be sent via UL of LAA SCells. |
| lch-CellRestriction | Indicates cells which are restricted for the logical channel, The bit is set to 1 if the cell is restricted and to 0 if the cell is not restricted, for each cell. The least significant bit corresponds to the serving cell with index 0, the next bit corresponds to the serving cell with index 1, and so on. If the cell is restricted for the logical channel, then data for the logical channel is not allowed to be sent using that cell. If the field is not included, no cells are restricted. See also TS 36.321 [6], clause 5.4.3.1. The restriction is only active when PDCP duplication using CA is activated. |
| logicalChannelGroup | Mapping of logical channel to logical channel group for BSR reporting in TS 36.321 [6]. |
| logicalChannelSR-Mask | Controlling SR triggering on a logical channel basis when an uplink grant is configured. See TS 36.321 [6]. |
| logicalChannelSR-Prohibit | Value <i>TRUE</i> indicates that the <i>logicalChannelSR-ProhibitTimer</i> is enabled for the logical channel. E-UTRAN only (optionally) configures the field (i.e. indicates value <i>TRUE</i>) if <i>logicalChannelSR-ProhibitTimer</i> is configured. See TS 36.321 [6]. |
| logicalChannelSR-Restriction | Defines the restricted SR configuration for the logical channel. Value <i>spucch</i> indicates that the SR cannot be sent on SPUCCH and value <i>pucch</i> indicates that the SR cannot be sent on PUCCH. If not configured, the UE is allowed to transmit the SR on any SR resource. |
| prioritisedBitRate | Prioritized Bit Rate for logical channel prioritization in TS 36.321 [6]. Value in kilobytes/second. Value <i>kBps0</i> corresponds to 0 kB/second, <i>kBps8</i> corresponds to 8 kB/second, <i>kBps16</i> corresponds to 16 kB/second and so on. Infinity is the only applicable value for SRB1 and SRB2 |
| priority | Logical channel priority in TS 36.321 [6]. Value is an integer. |
| shortTTI, subframeTTI | For short TTIs and subframe TTIs respectively: Value <i>TRUE</i> indicates that the UE is allowed to transmit using this TTI length for the logical channel and the value <i>FALSE</i> indicates that the UE is not allowed to transmit using this TTI length for the logical channel. If not configured for a TTI length, then the UE is allowed to transmit this logical channel using this TTI length. |

| Conditional presence | Explanation |
|----------------------|---|
| <i>SRmask</i> | The field is optionally present if <i>ul-SpecificParameters</i> is present, need OR; otherwise it is not present. |
| <i>UL</i> | The field is mandatory present for UL logical channels; otherwise it is not present. |

– LWA-Configuration

The IE *LWA-Configuration* is used to setup/modify/release LTE-WLAN Aggregation.

```
-- ASN1START
LWA-Configuration-r13 ::= CHOICE {
    release                NULL,
```

```

        setup                               SEQUENCE {
            lwa-Config-r13                   LWA-Config-r13
        }
    }
LWA-Config-r13 ::= SEQUENCE {
    lwa-MobilityConfig-r13                   WLAN-MobilityConfig-r13    OPTIONAL,  -- Need ON
    lwa-WT-Counter-r13                       INTEGER (0..65535)          OPTIONAL,  -- Need ON
    ...
    [[ wt-MAC-Address-r14                     OCTET STRING (SIZE (6)) OPTIONAL  -- Need ON
    ]]
}
-- ASN1STOP

```

| LWA-Configuration field descriptions |
|---|
| <i>lwa-MobilityConfig</i> Indicates the parameters used for WLAN mobility. |
| <i>lwa-WT-Counter</i> Indicates the parameter used by UE for WLAN authentication. |
| <i>wt-MAC-Address</i> Indicates the WT MAC address of the WT handling the LWA operation for the UE. The UE uses this MAC address in uplink transmissions to enable routing of LWA uplink data from the AP to the WT. E-UTRAN configures the field only if <i>ul-LWA-Config-r14</i> is configured for at least one LWA bearer. |

– *LWIP-Configuration*

The IE *LWIP-Configuration* is used to add, modify or release DRBs that are using LWIP Tunnel.

```

-- ASN1START
LWIP-Configuration-r13 ::= CHOICE {
    release                NULL,
    setup                   SEQUENCE {
        lwip-Config-r13    LWIP-Config-r13
    }
}
LWIP-Config-r13 ::= SEQUENCE {
    lwip-MobilityConfig-r13    WLAN-MobilityConfig-r13    OPTIONAL,  -- Need ON
    tunnelConfigLWIP-r13       TunnelConfigLWIP-r13        OPTIONAL,  -- Need ON
    ...
}
-- ASN1STOP

```

| LWIP-Configuration field descriptions |
|---|
| <i>lwip-MobilityConfig</i> Indicates the WLAN mobility set for LWIP. |
| <i>tunnelConfigLWIP</i> Indicates the parameters used for establishing the LWIP tunnel. |

– *MAC-MainConfig*

The IE *MAC-MainConfig* is used to specify the MAC main configuration for signalling and data radio bearers. All MAC main configuration parameters can be configured independently per Cell Group (i.e. MCG or SCG), unless explicitly specified otherwise.

MAC-MainConfig information element

```

-- ASN1START
MAC-MainConfig ::= SEQUENCE {
    ul-SCH-Config          SEQUENCE {
        maxHARQ-Tx         ENUMERATED {
            n1, n2, n3, n4, n5, n6, n7, n8,
            n10, n12, n16, n20, n24, n28,

```

| | | | |
|------------------------------------|---|-----------|------------|
| periodicBSR-Timer | spare2, spare1} | OPTIONAL, | -- Need ON |
| retxBSR-Timer | PeriodicBSR-Timer-r12 | OPTIONAL, | -- Need ON |
| ttiBundling | RetxBSR-Timer-r12, | | |
| | BOOLEAN | | |
| } | | OPTIONAL, | -- Need ON |
| drx-Config | DRX-Config | OPTIONAL, | -- Need ON |
| timeAlignmentTimerDedicated | TimeAlignmentTimer, | | |
| phr-Config | CHOICE { | | |
| release | NULL, | | |
| setup | SEQUENCE { | | |
| periodicPHR-Timer | ENUMERATED {sf10, sf20, sf50, sf100, sf200, sf500, sf1000, infinity}, | | |
| prohibitPHR-Timer | ENUMERATED {sf0, sf10, sf20, sf50, sf100, sf200, sf500, sf1000}, | | |
| dl-PathlossChange | ENUMERATED {dB1, dB3, dB6, infinity} | | |
| } | | OPTIONAL, | -- Need ON |
| ... | | | |
| [[sr-ProhibitTimer-r9 | INTEGER (0..7) | OPTIONAL | -- Need ON |
|]], | | | |
| [[mac-MainConfig-v1020 | SEQUENCE { | | |
| sCellDeactivationTimer-r10 | ENUMERATED { | | |
| | rf2, rf4, rf8, rf16, rf32, rf64, rf128, | | |
| | spare} | OPTIONAL, | -- Need OP |
| extendedBSR-Sizes-r10 | ENUMERATED {setup} | OPTIONAL, | -- Need OR |
| extendedPHR-r10 | ENUMERATED {setup} | OPTIONAL | -- Need OR |
| } | | OPTIONAL | -- Need ON |
|]], | | | |
| [[stag-ToReleaseList-r11 | STAG-ToReleaseList-r11 | OPTIONAL, | -- Need ON |
| stag-ToAddModList-r11 | STAG-ToAddModList-r11 | OPTIONAL, | -- Need ON |
| drx-Config-v1130 | DRX-Config-v1130 | OPTIONAL | -- Need ON |
|]], | | | |
| [[e-HARQ-Pattern-r12 | BOOLEAN | OPTIONAL, | -- Need ON |
| dualConnectivityPHR | CHOICE { | | |
| release | NULL, | | |
| setup | SEQUENCE { | | |
| phr-ModeOtherCG-r12 | ENUMERATED {real, virtual} | | |
| } | | OPTIONAL, | -- Need ON |
| logicalChannelSR-Config-r12 | CHOICE { | | |
| release | NULL, | | |
| setup | SEQUENCE { | | |
| logicalChannelSR-ProhibitTimer-r12 | ENUMERATED {sf20, sf40, sf64, sf128, sf512, | | |
| sf1024, sf2560, spare1} | } | | |
| } | | OPTIONAL | -- Need ON |
|]], | | | |
| [[drx-Config-v1310 | DRX-Config-v1310 | OPTIONAL, | -- Need ON |
| extendedPHR2-r13 | BOOLEAN | OPTIONAL, | -- Need ON |
| eDRX-Config-CycleStartOffset-r13 | CHOICE { | | |
| release | NULL, | | |
| setup | CHOICE { | | |
| sf5120 | INTEGER(0..1), | | |
| sf10240 | INTEGER(0..3) | | |
| } | | OPTIONAL | -- Need ON |
|]], | | | |
| [[drx-Config-r13 | CHOICE { | | |
| release | NULL, | | |
| setup | DRX-Config-r13 | | |
| } | | OPTIONAL | -- Need ON |
|]], | | | |
| [[skipUplinkTx-r14 | CHOICE { | | |
| release | NULL, | | |
| setup | SEQUENCE { | | |
| skipUplinkTxSPS-r14 | ENUMERATED {true} | OPTIONAL, | -- Need OR |
| skipUplinkTxDynamic-r14 | ENUMERATED {true} | OPTIONAL | -- Need OR |
| } | | OPTIONAL, | -- Need ON |
| dataInactivityTimerConfig-r14 | CHOICE { | | |
| release | NULL, | | |
| setup | SEQUENCE { | | |
| dataInactivityTimer-r14 | DataInactivityTimer-r14 | | |
| } | | OPTIONAL | -- Need ON |
|]], | | | |
| [[rai-Activation-r14 | ENUMERATED {true} | OPTIONAL | -- Need OR |

```

]],
[[ shortTTI-AndSPT-r15 CHOICE {
    release NULL,
    setup SEQUENCE {
        drx-Config-r15 DRX-Config-r15 OPTIONAL, -- Need ON
        periodicBSR-Timer-r15 ENUMERATED {
            sf1, sf5, sf10, sf16, sf20, sf32, sf40,
            sf64, sf80, sf128, sf160, sf320, sf640,
            sf1280, sf2560, infinity}
            OPTIONAL, -- Need ON
        proc-Timeline-r15 ENUMERATED {nplus4set1, nplus6set1,
            nplus6set2, nplus8set2 } OPTIONAL, -- Need ON
        ssr-ProhibitTimer-r15 INTEGER (0..7) OPTIONAL -- Need ON
    }
}
mpdcch-UL-HARQ-ACK-FeedbackConfig-r15 BOOLEAN OPTIONAL, -- Need ON
dormantStateTimers-r15 CHOICE {
    release NULL,
    setup SEQUENCE {
        sCellHibernationTimer-r15 ENUMERATED {
            rf2, rf4, rf8, rf16, rf32, rf64, rf128, spare} OPTIONAL, -- Need OR
        dormantSCellDeactivationTimer-r15 ENUMERATED {
            rf2, rf4, rf8, rf16, rf32, rf64,
            rf128, rf320, rf640, rf1280, rf2560,
            rf5120, rf10240, spare3, spare2, spare1} OPTIONAL -- Need OR
        }
    }
}],
[[ ce-ETWS-CMAS-RxInConn-r16 ENUMERATED {true} OPTIONAL -- Need OR
]]
}

MAC-MainConfigSCell-r11 ::= SEQUENCE {
    stag-Id-r11 STAG-Id-r11 OPTIONAL, -- Need OP
    ...
}

DRX-Config ::= CHOICE {
    release NULL,
    setup SEQUENCE {
        onDurationTimer ENUMERATED {
            psf1, psf2, psf3, psf4, psf5, psf6,
            psf8, psf10, psf20, psf30, psf40,
            psf50, psf60, psf80, psf100,
            psf200},
        drx-InactivityTimer ENUMERATED {
            psf1, psf2, psf3, psf4, psf5, psf6,
            psf8, psf10, psf20, psf30, psf40,
            psf50, psf60, psf80, psf100,
            psf200, psf300, psf500, psf750,
            psf1280, psf1920, psf2560, psf0-v1020,
            spare9, spare8, spare7, spare6,
            spare5, spare4, spare3, spare2,
            spare1},
        drx-RetransmissionTimer ENUMERATED {
            psf1, psf2, psf4, psf6, psf8, psf16,
            psf24, psf33},
        longDRX-CycleStartOffset CHOICE {
            sf10 INTEGER(0..9),
            sf20 INTEGER(0..19),
            sf32 INTEGER(0..31),
            sf40 INTEGER(0..39),
            sf64 INTEGER(0..63),
            sf80 INTEGER(0..79),
            sf128 INTEGER(0..127),
            sf160 INTEGER(0..159),
            sf256 INTEGER(0..255),
            sf320 INTEGER(0..319),
            sf512 INTEGER(0..511),
            sf640 INTEGER(0..639),
            sf1024 INTEGER(0..1023),
            sf1280 INTEGER(0..1279),
            sf2048 INTEGER(0..2047),
            sf2560 INTEGER(0..2559)
        },
        shortDRX SEQUENCE {
            shortDRX-Cycle ENUMERATED {
                sf2, sf5, sf8, sf10, sf16, sf20,

```

```

        sf32, sf40, sf64, sf80, sf128, sf160,
        sf256, sf320, sf512, sf640},
        INTEGER (1..16)
    }
    drxShortCycleTimer
    OPTIONAL
    -- Need OR
}

DRX-Config-v1130 ::=
    drx-RetransmissionTimer-v1130
    longDRX-CycleStartOffset-v1130
    sf60-v1130
    sf70-v1130
    }
    shortDRX-Cycle-v1130
    }
    DRX-Config-v1310 ::=
    longDRX-CycleStartOffset-v1310
    sf60-v1310
    }
    }

DRX-Config-r13 ::=
    onDurationTimer-v1310
    drx-RetransmissionTimer-v1310
    drx-ULRetransmissionTimer-r13
    }

DRX-Config-r15 ::=
    drx-RetransmissionTimerShortTTI-r15
    OR
    drx-UL-RetransmissionTimerShortTTI-r15
    }

PeriodicBSR-Timer-r12 ::=
    RetxBSR-Timer-r12 ::=
    }

STAG-ToReleaseList-r11 ::= SEQUENCE (SIZE (1..maxSTAG-r11)) OF STAG-Id-r11

STAG-ToAddModList-r11 ::= SEQUENCE (SIZE (1..maxSTAG-r11)) OF STAG-ToAddMod-r11

STAG-ToAddMod-r11 ::= SEQUENCE {
    stag-Id-r11 STAG-Id-r11,
    timeAlignmentTimerSTAG-r11 TimeAlignmentTimer,
    ...
}

STAG-Id-r11 ::= INTEGER (1..maxSTAG-r11)

-- ASN1STOP

```

| MAC-MainConfig field descriptions |
|--|
| ce-ETWS-CMAS-RxInConn Indicates UE shall monitor for ETWS/CMAS notification on control channels associated with the shared data channel in RRC_CONNECTED as specified in TS 36.213 [23], clause 7.1. |
| dl-PathlossChange DL Pathloss Change and the change of the required power backoff due to power management (as allowed by P-MPRc, see TS 36.101 [42]) for PHR reporting in TS 36.321 [6]. Value in dB. Value dB1 corresponds to 1 dB, dB3 corresponds to 3 dB and so on. The same value applies for each serving cell (although the associated functionality is performed independently for each cell). |
| dormantSCellDeactivationTimer SCell deactivation timer for UEs supporting dormant state as specified in TS 36.321 [6]. Value in number of radio frames. Value rf4 corresponds to 4 radio frames, value rf8 corresponds to 8 radio frames and so on. E-UTRAN only configures the field if the UE is configured with one or more SCells other than the PSCell and PUCCH SCell. The same value applies for each SCell of a Cell Group (i.e. MCG or SCG) (although the associated functionality is performed independently for each SCell). Field <i>dormantSCellDeactivationTimer</i> does not apply for the PUCCH SCell. |
| drx-Config Used to configure DRX as specified in TS 36.321 [6]. E-UTRAN configures the values in <i>DRX-Config-v1130</i> only if the UE indicates support for IDC indication. E-UTRAN configures <i>drx-Config-v1130</i> , <i>drx-Config-v1310</i> and <i>drx-Config-r13</i> only if <i>drx-Config</i> (without suffix) is configured. E-UTRAN configures <i>drx-Config-r13</i> only if UE supports CE or if the UE is configured with uplink of an LAA SCell. |
| drx-InactivityTimer Timer for DRX in TS 36.321 [6]. Value in number of PDCCH sub-frames. Value psf0 corresponds to 0 PDCCH sub-frame and behaviour as specified in 7.3.2 applies, value psf1 corresponds to 1 PDCCH sub-frame, psf2 corresponds to 2 PDCCH sub-frames and so on. |
| drx-RetransmissionTimer Timer for DRX in TS 36.321 [6]. Value in number of PDCCH sub-frames. Value psf0 corresponds to 0 PDCCH sub-frame and behaviour as specified in 7.3.2 applies, value psf1 corresponds to 1 PDCCH sub-frame, psf2 corresponds to 2 PDCCH sub-frames and so on. In case <i>drx-RetransmissionTimer-v1130</i> or <i>drx-RetransmissionTimer-v1310</i> is signalled, the UE shall ignore <i>drx-RetransmissionTimer</i> (i.e. without suffix). |
| drx-RetransmissionTimerShortTTI Timer for DRX in TS 36.321 [6]. Value in number of short TTIs when short TTI is configured. Value <i>tti10</i> corresponds to 10 TTIs, value <i>tti20</i> corresponds to 20 TTIs and so on. |
| drx-ULRetransmissionTimer Timer for DRX in TS 36.321 [6]. Value in number of PDCCH sub-frames. Value psf0 corresponds to 0 PDCCH sub-frame and behaviour as specified in 7.3.2 applies, value psf1 corresponds to 1 PDCCH sub-frame, psf2 corresponds to 2 PDCCH sub-frames and so on. |
| drx-UL-RetransmissionTimerShortTTI Timer for DRX in TS 36.321 [6]. Value in number of short TTIs when short TTI is configured. Value <i>tti0</i> corresponds to 0 TTIs and behaviour as specified in 7.3.2 applies, value <i>tti1</i> corresponds to 1 TTI and so on. |
| drxShortCycleTimer Timer for DRX in TS 36.321 [6]. Value in multiples of shortDRX-Cycle. A value of 1 corresponds to shortDRX-Cycle, a value of 2 corresponds to 2 * shortDRX-Cycle and so on. |
| dualConnectivityPHR Indicates if power headroom shall be reported using Dual Connectivity Power Headroom Report MAC Control Element defined in TS 36.321 [6] (value <i>setup</i>). For both LTE DC and (NG)EN-DC, if PHR functionality is configured, E-UTRAN always configures the value <i>setup</i> for this field and configures <i>phr-Config</i> and <i>dualConnectivityPHR</i> . For LTE DC, E-UTRAN configures the field for both CGs while for (NG)EN-DC, E-UTRAN configures the field only for MCG. |
| e-HARQ-Pattern TRUE indicates that enhanced HARQ pattern for TTI bundling is enabled for FDD. E-UTRAN enables this field only when <i>ttiBundling</i> is set to <i>TRUE</i> . |
| eDRX-Config-CycleStartOffset Indicates <i>longDRX-Cycle</i> and <i>drxStartOffset</i> in TS 36.321 [6]. The value of <i>longDRX-Cycle</i> is in number of sub-frames. The value of <i>drxStartOffset</i> , in number of subframes, is indicated by the value of <i>eDRX-Config-CycleStartOffset</i> multiplied by 2560 plus the offset value configured in <i>longDRX-CycleStartOffset</i> . E-UTRAN only configures value <i>setup</i> when the value in <i>longDRX-CycleStartOffset</i> is sf2560. |
| extendedBSR-Sizes If value <i>setup</i> is configured, the BSR index indicates extended BSR size levels as defined in TS 36.321 [6], Table 6.1.3.1-2. |
| extendedPHR Indicates if power headroom shall be reported using the Extended Power Headroom Report MAC control element defined in TS 36.321 [6] (value <i>setup</i>). E-UTRAN always configures the value <i>setup</i> if more than one and up to eight Serving Cell(s) with uplink is configured and none of the serving cells with uplink configured has a <i>servingCellIndex</i> higher than seven and if PUCCH on SCell is not configured and if dual connectivity is not configured. E-UTRAN configures <i>extendedPHR</i> only if <i>phr-Config</i> is configured. The UE shall release <i>extendedPHR</i> if <i>phr-Config</i> is released. |

| MAC-MainConfig field descriptions |
|---|
| <p>extendedPHR2 Indicates if power headroom shall be reported using the Extended Power Header Report MAC Control Element defined in TS 36.321 [6] (value <i>setup</i>). E-UTRAN always configures the value <i>setup</i> if any of the serving cells with uplink configured has a <i>servingCellIndex</i> higher than seven in case dual connectivity is not configured or if PUCCH SCell (with any number of serving cells with uplink configured) is configured. E-UTRAN configures <i>extendedPHR2</i> only if <i>phr-Config</i> is configured. The UE shall release <i>extendedPHR2</i> if <i>phr-Config</i> is released.</p> |
| <p>logicalChannelSR-ProhibitTimer Timer used to delay the transmission of an SR for logical channels enabled by <i>logicalChannelSR-Prohibit</i>. Value <i>sf20</i> corresponds to 20 subframes, <i>sf40</i> corresponds to 40 subframes, and so on. See TS 36.321 [6].</p> |
| <p>longDRX-CycleStartOffset <i>longDRX-Cycle</i> and <i>drxStartOffset</i> in TS 36.321 [6] unless <i>eDRX-Config-CycleStartOffset</i> is configured. The value of <i>longDRX-Cycle</i> is in number of sub-frames. Value <i>sf10</i> corresponds to 10 sub-frames, <i>sf20</i> corresponds to 20 sub-frames and so on. If <i>shortDRX-Cycle</i> is configured, the value of <i>longDRX-Cycle</i> shall be a multiple of the <i>shortDRX-Cycle</i> value. The value of <i>drxStartOffset</i> value is in number of sub-frames. In case <i>longDRX-CycleStartOffset-v1130</i> is signalled, the UE shall ignore <i>longDRX-CycleStartOffset</i> (i.e. without suffix). In case <i>longDRX-CycleStartOffset-v1310</i> is signalled, the UE shall ignore <i>longDRX-CycleStartOffset</i> (i.e. without suffix).</p> |
| <p>maxHARQ-Tx Maximum number of transmissions for UL HARQ in TS 36.321 [6].</p> |
| <p>mpdcch-UL-HARQ-ACK-FeedbackConfig TRUE indicates E-UTRAN may send UL HARQ-ACK feedback or UL grant corresponding to a new transmission for early termination of PUSCH transmission, or positive acknowledgement of completed PUSCH transmissions as specified in TS 36.321 [6] and TS 36.212 [22]. In case of acknowledgement of RRC Connection Release, MPDCCH monitoring is terminated.</p> |
| <p>onDurationTimer Timer for DRX in TS 36.321 [6]. Value in number of PDCCH sub-frames. Value <i>psf1</i> corresponds to 1 PDCCH sub-frame, <i>psf2</i> corresponds to 2 PDCCH sub-frames and so on. In case <i>onDurationTimer-v1310</i> is signalled, the UE shall ignore <i>onDurationTimer</i> (i.e. without suffix).</p> |
| <p>periodicBSR-Timer Timer for BSR reporting in TS 36.321 [6]. Value in number of sub-frames. Value <i>sf10</i> corresponds to 10 sub-frames, <i>sf20</i> corresponds to 20 sub-frames and so on.</p> |
| <p>periodicPHR-Timer Timer for PHR reporting in TS 36.321 [6]. Value in number of sub-frames. Value <i>sf10</i> corresponds to 10 subframes, <i>sf20</i> corresponds to 20 subframes and so on.</p> |
| <p>phr-ModeOtherCG Indicates the mode (i.e. <i>real</i> or <i>virtual</i>) used for the PHR of the activated cells that are part of the other Cell Group (i.e. MCG or SCG), when DC is configured.</p> |
| <p>proc-Timeline Minimum processing timeline for short TTI with subslot operation. Value <i>nplus4set1</i> indicates processing time <i>n+4</i> for set 1, value <i>nplus6set1</i> indicates processing time <i>n+6</i> for set 1, value <i>nplus6set2</i> indicates processing time <i>n+6</i> for set 2 and value <i>nplus8set2</i> indicates processing time <i>n+8</i> for set 2. See also UE capability <i>min-Proc-TimelineSubslot</i> for STTI.</p> |
| <p>prohibitPHR-Timer Timer for PHR reporting in TS 36.321 [6]. Value in number of sub-frames. Value <i>sf0</i> corresponds to 0 subframes and behaviour as specified in 7.3.2 applies, <i>sf100</i> corresponds to 100 subframes and so on.</p> |
| <p>rai-Activation Activation of release assistance indication (RAI) in TS 36.321 [6] for BL UEs.</p> |
| <p>retxBSR-Timer Timer for BSR reporting in TS 36.321 [6]. Value in number of sub-frames. Value <i>sf640</i> corresponds to 640 sub-frames, <i>sf1280</i> corresponds to 1280 sub-frames and so on.</p> |
| <p>sCellDeactivationTimer SCell deactivation timer in TS 36.321 [6]. Value in number of radio frames. Value <i>rf4</i> corresponds to 4 radio frames, value <i>rf8</i> corresponds to 8 radio frames and so on. E-UTRAN only configures the field if the UE is configured with one or more SCells other than the PSCell and PUCCH SCell. If the field is absent, the UE shall delete any existing value for this field and assume the value to be set to <i>infinity</i>. The same value applies for each SCell of a Cell Group (i.e. MCG or SCG) (although the associated functionality is performed independently for each SCell). Field <i>sCellDeactivationTimer</i> does not apply for the PUCCH SCell.</p> |
| <p>sCellHibernationTimer SCell hibernation timer for UEs supporting dormant SCell state as specified in TS 36.321 [6]. Value in number of radio frames. Value <i>rf4</i> corresponds to 4 radio frames, value <i>rf8</i> corresponds to 8 radio frames and so on. E-UTRAN only configures the field if the UE is configured with one or more SCells other than the PSCell and PUCCH SCell. The same value applies for each SCell of a Cell Group (i.e. MCG or SCG) (although the associated functionality is performed independently for each SCell). Field <i>sCellHibernationTimer</i> does not apply for the PUCCH SCell.</p> |
| <p>shortDRX-Cycle Short DRX cycle in TS 36.321 [6]. Value in number of sub-frames. Value <i>sf2</i> corresponds to 2 sub-frames, <i>sf5</i> corresponds to 5 subframes and so on. In case <i>shortDRX-Cycle-v1130</i> is signalled, the UE shall ignore <i>shortDRX-Cycle</i> (i.e. without suffix). Short DRX cycle is not configured for UEs in CE.</p> |

| MAC-MainConfig field descriptions |
|--|
| <i>skipUplinkTxDynamic</i> If configured, the UE skips UL transmissions for an uplink grant other than a configured uplink grant if no data is available for transmission in the UE buffer as described in TS 36.321 [6]. |
| <i>skipUplinkTxSPS</i> If configured, the UE skips UL transmissions for a configured uplink grant if no data is available for transmission in the UE buffer as described in TS 36.321 [6]. E-UTRAN always configures <i>skipUplinkTxSPS</i> when there is at least one SPS configuration with <i>semiPersistSchedIntervalUL</i> shorter than sf10 or when at least one SPS-ConfigUL-STTI is configured for the cell group. |
| <i>sr-ProhibitTimer</i> Timer for SR transmission on PUCCH in TS 36.321 [6]. Value in number of SR period(s) of shortest SR period of any serving cell with PUCCH. Value 0 means that behaviour as specified in 7.3.2 applies. Value 1 corresponds to one SR period, Value 2 corresponds to 2*SR periods and so on. SR period is defined in TS 36.213 [23], table 10.1.5-1. |
| <i>ssr-ProhibitTimer</i> Timer for prohibiting SR transmission on SPUCCH in TS 36.321 [6]. Value in number of SR period(s) of shortest SR period of any serving cell with SPUCCH. Value 0 means that behaviour as specified in 7.3.2 applies. Value 1 corresponds to one SR period, value 2 corresponds to 2 SR periods and so on. SR period is defined in TS 36.213 [23], table 10.1.5-1. |
| <i>stag-Id</i> Indicates the TAG of an SCell, see TS 36.321 [6]. Uniquely identifies the TAG within the scope of a Cell Group (i.e. MCG or SCG). If the field is not configured for an SCell (e.g. absent in <i>MAC-MainConfigSCell</i>), the SCell is part of the PTAG. |
| <i>stag-ToAddModList</i>, <i>stag-ToReleaseList</i> Used to configure one or more STAGs. E-UTRAN ensures that a STAG contains at least one SCell with configured uplink. If, due to SCell release a reconfiguration would result in an 'empty' TAG, E-UTRAN includes release of the concerned TAG. |
| <i>timeAlignmentTimerSTAG</i> Indicates the value of the time alignment timer for an STAG, see TS 36.321 [6]. |
| <i>ttxBundling</i> TRUE indicates that TTI bundling TS 36.321 [6] is enabled while FALSE indicates that TTI bundling is disabled. TTI bundling can be enabled for FDD and for TDD for configurations 0, 1 and 6 and additionally for configurations 2 and 3 when <i>sympUSCH-UpPTS-r14</i> is configured. The functionality is performed independently per Cell Group (i.e. MCG or SCG), but E-UTRAN does not configure TTI bundling for the SCG. For a TDD PCell, E-UTRAN does not simultaneously enable TTI bundling and semi-persistent scheduling in this release of specification. Furthermore, for a Cell Group, E-UTRAN does not simultaneously configure TTI bundling and SCells with configured uplink, and E-UTRAN does not simultaneously configure TTI bundling and eIMTA. |

– *P-C-AndCBSR*

The IE *P-C-AndCBSR* is used to specify the power control and codebook subset restriction configuration.

P-C-AndCBSR information elements

```
-- ASN1START
P-C-AndCBSR-r11 ::= SEQUENCE {
    p-C-r11                INTEGER (-8..15),
    codebookSubsetRestriction-r11  BIT STRING
}

P-C-AndCBSR-r13 ::= SEQUENCE {
    p-C-r13                INTEGER (-8..15),
    cbsr-Selection-r13      CHOICE {
        nonPrecoded-r13    SEQUENCE {
            codebookSubsetRestriction1-r13  BIT STRING,
            codebookSubsetRestriction2-r13  BIT STRING
        },
        beamformedK1a-r13   SEQUENCE {
            codebookSubsetRestriction3-r13  BIT STRING
        },
        beamformedKN-r13    SEQUENCE {
            codebookSubsetRestriction-r13  BIT STRING
        }
    },
    ...
}

P-C-AndCBSR-r15 ::= SEQUENCE {
    p-C-r15                INTEGER (-8..15),
```

```

    codebookSubsetRestriction4-r15  BIT STRING
}

P-C-AndCBSR-Pair-r13a ::=      SEQUENCE (SIZE (1..2)) OF P-C-AndCBSR-r11
P-C-AndCBSR-Pair-r13  ::=      SEQUENCE (SIZE (1..2)) OF P-C-AndCBSR-r13
P-C-AndCBSR-Pair-r15  ::=      SEQUENCE (SIZE (1..2)) OF P-C-AndCBSR-r15
-- ASN1STOP

```

P-C-AndCBSR field descriptions

cbsr-Selection

Indicates which codebook subset restriction parameter(s) are to be used. E-UTRAN applies values *nonPrecoded* when *eMIMO-Type* is set to *nonPrecoded*. E-UTRAN applies value *beamformedK1a* when *eMIMO-Type* is set to *beamformed*, *alternativeCodebookEnabledBeamformed* is set to *TRUE* and *csi-RS-ConfigNZPIdListExt* is not configured. E-UTRAN applies value *beamformedKN* when *csi-RS-ConfigNZPIdListExt* is configured. E-UTRAN applies value *beamformedKN* when *eMIMO-Type* is set to *beamformed*, *csi-RS-ConfigNZPIdListExt* is not configured and *alternativeCodebookEnabledBeamformed* is set to *FALSE*.

codebookSubsetRestriction

Parameter: *codebookSubsetRestriction*, see TS 36.213 [23] and TS 36.211 [21]. The number of bits in the *codebookSubsetRestriction* for applicable transmission modes is defined in TS 36.213 [23].

codebookSubsetRestriction1

Parameter: *codebookSubsetRestriction1*, see TS 36.213 [23], Table 7.2-1d. The number of bits in the *codebookSubsetRestriction1* for applicable transmission modes is defined in TS 36.213 [23].

codebookSubsetRestriction2

Parameter: *codebookSubsetRestriction2*, see TS 36.213 [23], Table 7.2-1e. The number of bits in the *codebookSubsetRestriction2* for applicable transmission modes is defined in TS 36.213 [23].

codebookSubsetRestriction3

Parameter: *codebookSubsetRestriction3*, see TS 36.213 [23], Table 7.2-1f. The UE shall ignore *codebookSubsetRestriction-r11* or *codebookSubsetRestriction-r10* if *codebookSubsetRestriction3-r13* is configured. The number of bits in the *codebookSubsetRestriction3* for applicable transmission modes is defined in TS 36.213 [23].

codebookSubsetRestriction4

Parameter: *codebookSubsetRestriction4*, see TS 36.213 [23], Table 7.2. The number of bits in the *codebookSubsetRestriction4* for applicable transmission modes is defined in TS 36.213 [23].

p-C

Parameter: P_c , see TS 36.213 [23], clause 7.2.5.

P-C-AndCBSR-Pair

E-UTRAN includes a single entry if the UE is configured with TM9. If the UE is configured with TM10 and E-UTRAN includes 2 entries, this indicates that the subframe patterns configured for CSI (CQI/PMI/PTI/RI/CRI) reporting (i.e. as defined by field *csi-MeasSubframeSet1* and *csi-MeasSubframeSet2*, or as defined by *csi-MeasSubframeSets-r12*) are to be used for this CSI process, while including a single entry indicates that the subframe patterns are not to be used for this CSI process. For a UE configured with TM10, E-UTRAN does not include 2 entries with *csi-MeasSubframeSet1* and *csi-MeasSubframeSet2* for CSI processes concerning a secondary frequency. Furthermore, E-UTRAN includes 2 entries when configuring both *cqi-pmi-ConfigIndex* and *cqi-pmi-ConfigIndex2*.

PDCCH-ConfigSCell

The IE *PDCCH-ConfigSCell* specifies PDCCH monitoring parameters that E-UTRAN may configure for a serving cell.

PDCCH-ConfigSCell information element

```

-- ASN1START
PDCCH-ConfigSCell-r13 ::=      SEQUENCE {
    skipMonitoringDCI-format0-1A-r13  ENUMERATED {true}                OPTIONAL  -- Need OR
}

PDCCH-ConfigLAA-r14 ::=      SEQUENCE {
    maxNumberOfSchedSubframes-Format0B-r14  ENUMERATED {sf2, sf3, sf4}  OPTIONAL,  -- Need OR
    maxNumberOfSchedSubframes-Format4B-r14  ENUMERATED {sf2, sf3, sf4}  OPTIONAL,  -- Need OR
    skipMonitoringDCI-Format0A-r14          ENUMERATED {true}          OPTIONAL,  -- Need OR
    skipMonitoringDCI-Format4A-r14          ENUMERATED {true}          OPTIONAL,  -- Need OR
    pdccch-CandidateReductions-Format0A-r14
        PDCCH-CandidateReductions-r13      OPTIONAL,  -- Need ON
    pdccch-CandidateReductions-Format4A-r14
        PDCCH-CandidateReductionsLAA-UL-r14  OPTIONAL,  -- Need ON
    pdccch-CandidateReductions-Format0B-r14

```

```

        PDCCH-CandidateReductionsLAA-UL-r14      OPTIONAL,      -- Need ON
        pdcch-CandidateReductions-Format4B-r14
    }
        PDCCH-CandidateReductionsLAA-UL-r14 OPTIONAL      -- Need ON
}

PDCCH-CandidateReductionValue-r13 ::= ENUMERATED {n0, n33, n66, n100}

PDCCH-CandidateReductionValue-r14 ::= ENUMERATED {n0, n50, n100, n150}

PDCCH-CandidateReductions-r13 ::= CHOICE {
    release      NULL,
    setup        SEQUENCE {
        pdcch-candidateReductionAL1-r13      PDCCH-CandidateReductionValue-r13,
        pdcch-candidateReductionAL2-r13      PDCCH-CandidateReductionValue-r13,
        pdcch-candidateReductionAL3-r13      PDCCH-CandidateReductionValue-r13,
        pdcch-candidateReductionAL4-r13      PDCCH-CandidateReductionValue-r13,
        pdcch-candidateReductionAL5-r13      PDCCH-CandidateReductionValue-r13
    }
}

PDCCH-CandidateReductionsLAA-UL-r14 ::= CHOICE {
    release      NULL,
    setup        SEQUENCE {
        pdcch-candidateReductionAL1-r14      PDCCH-CandidateReductionValue-r13,
        pdcch-candidateReductionAL2-r14      PDCCH-CandidateReductionValue-r13,
        pdcch-candidateReductionAL3-r14      PDCCH-CandidateReductionValue-r14,
        pdcch-candidateReductionAL4-r14      PDCCH-CandidateReductionValue-r14,
        pdcch-candidateReductionAL5-r14      PDCCH-CandidateReductionValue-r14
    }
}

-- ASN1STOP

```

PDCCH-ConfigSCell field descriptions

maxNumberOfSchedSubframes-Format0B

Indicates maximum number of schedulable subframes for DCI format 0B as specified in TS 36.213 [23]. Value sf2 corresponds to 2 subframes, value sf3 corresponds to 3 subframes and so on.

maxNumberOfSchedSubframes-Format4B

Indicates maximum number of schedulable subframes for DCI format 4B as specified in TS 36.213 [23]. Value sf2 corresponds to 2 subframes, value sf3 corresponds to 3 subframes and so on.

skipMonitoringDCI-format0-1A

Indicates whether the UE is configured to omit monitoring DCI format 0/1A, see TS 36.213 [23], clause 9.1.1.

skipMonitoringDCI-Format0A

Indicates whether the UE is configured to omit monitoring DCI format 0A as specified in TS 36.213 [23].

skipMonitoringDCI-Format4A

Indicates whether the UE is configured to omit monitoring DCI format 4A as specified in TS 36.213 [23].

pdccch-candidateReductionALx

Indicates reduced (E)PDCCH monitoring requirements on UE specific search space of the x-th aggregation level, see TS 36.213 [23], clause 9.1.1. Value n0 corresponds to 0%, value n33 corresponds to 33% and so on.

pdccch-CandidateReductions-Formatx

Indicates number of blind detections on UE specific search space for each aggregation layer as specified in TS 36.213 [23]. The field can only be present when the UE is configured with uplink of an LAA SCell. If *pdccch-CandidateReductions-Formatx* is not configured, *pdccch-CandidateReductions-r13* applies to the corresponding DCIs (if configured).

PDCP-Config

The IE *PDCP-Config* is used to set the configurable PDCP parameters for data radio bearers.

PDCP-Config information element

```

-- ASN1START
PDCP-Config ::=
    discardTimer          SEQUENCE {
        ENUMERATED {
            ms50, ms100, ms150, ms300, ms500,
            ms750, ms1500, infinity
        }
    }
    rlc-AM                SEQUENCE {
        statusReportRequired    BOOLEAN
    }
-- Cond Setup

```

```

    }
    OPTIONAL, -- Cond Rlc-AM-
UM
    rlc-UM
        pdcp-SN-Size
        SEQUENCE {
            ENUMERATED {len7bits, len12bits}
        }
        OPTIONAL, -- Cond Rlc-UM
    headerCompression
        notUsed
        rohc
        CHOICE {
            NULL,
            SEQUENCE {
                maxCID
                INTEGER (1..16383)
                DEFAULT 15,
                profiles
                SEQUENCE {
                    profile0x0001
                    BOOLEAN,
                    profile0x0002
                    BOOLEAN,
                    profile0x0003
                    BOOLEAN,
                    profile0x0004
                    BOOLEAN,
                    profile0x0006
                    BOOLEAN,
                    profile0x0101
                    BOOLEAN,
                    profile0x0102
                    BOOLEAN,
                    profile0x0103
                    BOOLEAN,
                    profile0x0104
                    BOOLEAN
                }
            },
            ...
        }
    },
    ...,
    [[ rn-IntegrityProtection-r10
    ]],
    [[ pdcp-SN-Size-v1130
    ]],
    [[ ul-DataSplitDRB-ViaSCG-r12
    t-Reordering-r12
    ]],
    BOOLEAN OPTIONAL, -- Need ON
    ENUMERATED {
        ms0, ms20, ms40, ms60, ms80, ms100, ms120, ms140,
        ms160, ms180, ms200, ms220, ms240, ms260, ms280, ms300,
        ms500, ms750, spare14, spare13, spare12, spare11, spare10,
        spare9, spare8, spare7, spare6, spare5, spare4, spare3,
        spare2, spare1}
    OPTIONAL -- Cond SetupS
    ],
    [[ ul-DataSplitThreshold-r13
    release
    setup
    ]],
    CHOICE {
        NULL,
        ENUMERATED {
            b0, b100, b200, b400, b800, b1600, b3200, b6400, b12800,
            b25600, b51200, b102400, b204800, b409600, b819200,
            spare1}
        }
    },
    pdcp-SN-Size-v1310
    statusFeedback-r13
    release
    setup
    CHOICE {
        NULL,
        SEQUENCE {
            statusPDU-TypeForPolling-r13
            ENUMERATED {type1, type2}
            OPTIONAL, --
Need ON
            statusPDU-Periodicity-Type1-r13
            ENUMERATED {
                ms5, ms10, ms20, ms30, ms40, ms50, ms60, ms70, ms80, ms90,
                ms100, ms150, ms200, ms300, ms500, ms1000, ms2000, ms5000,
                ms10000, ms20000, ms50000}
            OPTIONAL, -- Need ON
            statusPDU-Periodicity-Type2-r13
            ENUMERATED {
                ms5, ms10, ms20, ms30, ms40, ms50, ms60, ms70, ms80, ms90,
                ms100, ms150, ms200, ms300, ms500, ms1000, ms2000, ms5000,
                ms10000, ms20000, ms50000}
            OPTIONAL, -- Need ON
            statusPDU-Periodicity-Offset-r13
            ENUMERATED {
                ms1, ms2, ms5, ms10, ms25, ms50, ms100, ms250, ms500,
                ms2500, ms5000, ms25000}
            OPTIONAL -- Need ON
        }
    }
    },
    OPTIONAL -- Need ON
    ],
    [[ ul-LWA-Config-r14
    release
    setup
    CHOICE {
        NULL,
        SEQUENCE {
            ul-LWA-DRB-ViaWLAN-r14
            BOOLEAN,
            ul-LWA-DataSplitThreshold-r14
            ENUMERATED {
                b0, b100, b200, b400, b800, b1600, b3200, b6400,
                b12800, b25600, b51200, b102400, b204800, b409600,
                b819200 }
            OPTIONAL -- Need OR
        }
    }
    ],
    uplinkOnlyHeaderCompression-r14
    notUsed-r14
    rohc-r14
    CHOICE {
        NULL,
        SEQUENCE {
            maxCID-r14
            INTEGER (1..16383)
            DEFAULT 15,
            profiles-r14
            SEQUENCE {

```

```

        profile0x0006-r14          BOOLEAN
    },
    ...
}
}
OPTIONAL -- Need ON
]],
[[ uplinkDataCompression-r15      SEQUENCE {
    bufferSize-r15                 ENUMERATED {kbyte2, kbyte4, kbyte8, spare1},
    dictionary-r15                 ENUMERATED {sip-SDP, operator} OPTIONAL, -- Need OR
    ...
}
    pdcp-DuplicationConfig-r15    CHOICE {
        release                    NULL,
        setup                      SEQUENCE {
            pdcp-Duplication-r15   ENUMERATED {configured, activated}
        }
    }
OPTIONAL -- Need ON
]],
[[ ethernetHeaderCompression-r16  SetupRelease {EthernetHeaderCompression-r16} OPTIONAL -- Need
ON
]]
}

EthernetHeaderCompression-r16 ::= SEQUENCE {
    ehc-Common-r16                SEQUENCE {
        ehc-CID-Length-r16        ENUMERATED {bits7, bits15}
    },
    ehc-Downlink-r16              SEQUENCE {
        drb-ContinueEHC-DL-r16    ENUMERATED {true}          OPTIONAL -- Need OR
    } OPTIONAL,-- Need ON
    ehc-Uplink-r16                SEQUENCE {
        maxCID-EHC-UL-r16         INTEGER (1..32767),
        drb-ContinueEHC-UL-r16    ENUMERATED {true}          OPTIONAL -- Need OR
    } OPTIONAL, -- Need ON
    ...
}

-- ASN1STOP

```

| PDCP-Config field descriptions |
|---|
| <p>bufferSize Indicates the buffer size applied for UDC specified in TS 36.323 [8]. Value <i>kbyte2</i> means 2048 bytes, <i>kbyte4</i> means 4096 bytes and so on. E-UTRAN does not reconfigure <i>bufferSize</i> for a DRB except for handover cases.</p> |
| <p>dictionary Indicates which pre-defined dictionary is used for UDC as specified in TS 36.323 [8]. The value <i>sip-SDP</i> means that UE shall prefill the buffer with standard dictionary for SIP and SDP defined in TS 36.323 [8], and the value <i>operator</i> means that UE shall prefill the buffer with operator-defined dictionary.</p> |
| <p>discardTimer Indicates the discard timer value specified in TS 36.323 [8]. Value in milliseconds. Value <i>ms50</i> means 50 ms, <i>ms100</i> means 100 ms and so on.</p> |
| <p>drb-ContinueEHC-DL Indicates whether the PDCP entity continues or resets the downlink EHC header compression protocol during PDCP re-establishment, as specified in TS 36.323 [8]. The field is configured only in case of resuming an RRC connection or reconfiguration with sync, where the PDCP termination point is not changed and the <i>fullConfig</i> is not indicated.</p> |
| <p>drb-ContinueEHC-UL Indicates whether the PDCP entity continues or resets the uplink EHC header compression protocol during PDCP re-establishment, as specified in TS 36.323 [8]. The field is configured only in case of resuming an RRC connection or reconfiguration with sync, where the PDCP termination point is not changed and the <i>fullConfig</i> is not indicated.</p> |
| <p>ehc-CID-Length Indicates the length of the CID field for EHC packet. Once the field <i>ethernetHeaderCompression-r16</i> is configured for a DRB, the value of the field <i>ehc-CID-Length</i> for this DRB is not reconfigured to a different value.</p> |
| <p>ehc-Common Indicates the configurations that apply for both downlink and uplink.</p> |
| <p>ehc-Downlink Indicates the configurations that apply for only downlink. If the field is configured, then Ethernet header compression is configured for downlink. Otherwise, it is not configured for downlink.</p> |
| <p>ehc-Uplink Indicates the configurations that apply for only uplink. If the field is configured, then Ethernet header compression is configured for uplink. Otherwise, it is not configured for uplink.</p> |
| <p>ethernetHeaderCompression This field configures Ethernet Header Compression. This field can only be configured for DRB. E-UTRAN does not reconfigure <i>ethernetHeaderCompression</i> for an MCG DRB except for upon handover and upon the first reconfiguration after RRC connection re-establishment. E-UTRAN does not reconfigure <i>ethernetHeaderCompression</i> for a SCG DRB except for upon SCG change involving PDCP re-establishment. E-UTRAN does not configure this field if <i>uplinkDataCompression</i> is configured. E-UTRAN does not configure this field for split and LWA DRBs.</p> |
| <p>headerCompression E-UTRAN does not reconfigure header compression for an MCG DRB except for upon handover and upon the first reconfiguration after RRC connection re-establishment. E-UTRAN does not reconfigure header compression for a SCG DRB except for upon SCG change involving PDCP re-establishment. For split and LWA DRBs E-UTRAN configures only <i>notUsed</i>. E-UTRAN only configures this field when neither <i>uplinkOnlyHeaderCompression</i> nor <i>uplinkDataCompression</i> is configured. If <i>headerCompression</i> is configured, the UE shall apply the configured ROHC profile(s) in both uplink and downlink. ROHC and EHC can be both configured simultaneously for a DRB.</p> |
| <p>maxCID Indicates the value of the MAX_CID parameter as specified in TS 36.323 [8]. The total value of MAX_CIDs across all bearers for the UE should be less than or equal to the value of <i>maxNumberROHC-ContextSessions</i> parameter as indicated by the UE.</p> |
| <p>maxCID-EHC-UL Indicates the value of the MAX_CID_EHC_UL parameter as specified in TS 36.323 [8]. The total value of MAX_CID_EHC_UL across all bearers for the UE should be less than or equal to the value of <i>maxNumberEHC-Contexts</i> parameter as indicated by the UE.</p> |
| <p>pdcp-Duplication Parameter for configuring PDCP duplication as specified in TS 36.323 [8]. Value <i>configured</i> indicates that PDCP duplication is configured but initially deactivated and value <i>activated</i> indicates that PDCP duplication is configured and activated upon configuration. For EN-DC, E-UTRAN configures PDCP duplication for MCG DRB only if PDCP duplication is not configured for any split DRB. PDCP duplication is not supported during a DAPS handover.</p> |
| <p>pdcp-SN-Size Indicates the PDCP Sequence Number length in bits. For RLC UM: value <i>len7bits</i> means that the 7-bit PDCP SN format is used and <i>len12bits</i> means that the 12-bit PDCP SN format is used. For RLC AM: value <i>len15bits</i> means that the 15-bit PDCP SN format is used, value <i>len18bits</i> means that the 18-bit PDCP SN format is used, otherwise if the field is not included upon setup of the PDCP entity 12-bit PDCP SN format is used, as specified in TS 36.323 [8].</p> |

| <i>PDCP-Config</i> field descriptions |
|--|
| <i>profiles</i> The profiles used by both compressor and decompressor in both UE and E-UTRAN. The field indicates which of the ROHC profiles specified in TS 36.323 [8] are supported, i.e. value <i>true</i> indicates that the profile is supported. Profile 0x0000 shall always be supported when the use of ROHC is configured. If support of two ROHC profile identifiers with the same 8 LSB's is signalled, only the profile corresponding to the highest value shall be applied. E-UTRAN does not configure ROHC while <i>t-Reordering</i> is configured (i.e. for split DRBs, for LWA bearers or upon reconfiguration from split or LWA to MCG DRB). |
| <i>statusFeedback</i> Indicates whether the UE shall send PDCP Status Report periodically or by E-UTRAN polling as specified in TS 36.323 [8]. E-UTRAN configures this field only for LWA DRB. |
| <i>statusPDU-TypeForPolling</i> Indicates the PDCP Control PDU option when it is triggered by E-UTRAN polling. Value <i>type1</i> indicates using the legacy PDCP Control PDU for PDCP status reporting and value <i>type2</i> indicates using the LWA specific PDCP Control PDU for LWA status reporting as specified in TS 36.323 [8]. |
| <i>statusPDU-Periodicity-Type1</i> Indicates the value of the PDCP Status reporting periodicity for <i>type1</i> Status PDU, as specified in TS 36.323 [8]. Value in milliseconds. Value ms5 means 5 ms, ms10 means 10 ms and so on. |
| <i>statusPDU-Periodicity-Type2</i> Indicates the value of the PDCP Status reporting periodicity for <i>type2</i> Status PDU, as specified in TS 36.323 [8]. Value in milliseconds. Value ms5 means 5 ms, ms10 means 10 ms and so on. |
| <i>statusPDU-Periodicity-Offset</i> Indicates the value of the offset for <i>type2</i> Status PDU periodicity, as specified in TS 36.323 [8]. Value in milliseconds. Value ms1 means 1 ms, ms2 means 2 ms and so on. |
| <i>t-Reordering</i> Indicates the value of the reordering timer, as specified in TS 36.323 [8]. Value in milliseconds. Value ms0 means 0 ms and behaviour as specified in 7.3.2 applies, ms20 means 20 ms and so on. |
| <i>rn-IntegrityProtection</i> Indicates that integrity protection or verification shall be applied for all subsequent packets received and sent by the RN on the DRB. |
| <i>statusReportRequired</i> Indicates whether or not the UE shall send a PDCP Status Report upon re-establishment of the PDCP entity, upon PDCP data recovery, upon uplink data switching during DAPS handover and upon release of the source cell after DAPS handover as specified in TS 36.323 [8]. If the UE supports DAPS handover, for RLC UM radio bearers, the field has the value FALSE if it has not been configured. |
| <i>ul-DataSplitDRB-ViaSCG</i> Indicates whether the UE shall send PDCP PDUs via SCG as specified in TS 36.323 [8]. E-UTRAN only configures the field (i.e. indicates value <i>TRUE</i>) for split DRBs. For PDCP duplication, if this field is set to <i>TRUE</i> , the primary RLC entity is SCG RLC entity and the secondary RLC entity is MCG RLC entity. If this field is not configured or set to <i>FALSE</i> , the primary RLC entity is MCG RLC entity and the secondary RLC entity is SCG RLC entity. |
| <i>ul-DataSplitThreshold</i> Indicates the threshold value for uplink data split operation specified in TS 36.323 [8]. Value b100 means 100 Bytes, b200 means 200 Bytes and so on. E-UTRAN only configures this field for split DRBs. |
| <i>ul-LWA-DRB-ViaWLAN</i> Indicates whether the UE shall send PDCP PDUs via the LWAAP entity as specified in TS 36.323 [8]. E-UTRAN only configures this field (i.e. indicates value <i>TRUE</i>) for LWA DRBs. |
| <i>ul-LWA-DataSplitThreshold</i> Indicates the threshold value for uplink data split operation as specified in TS 36.323 [8]. Value b0 means 0 Bytes, b100 means 100 Bytes and so on. E-UTRAN only configures this field for LWA DRBs. |
| <i>uplinkDataCompression</i> Indicates the UDC configuration that the UE shall apply. E-UTRAN does not configure <i>uplinkDataCompression</i> for a DRB, if <i>ethernetHeaderCompression</i> , <i>headerCompression</i> or <i>uplinkOnlyHeaderCompression</i> is already configured for the DRB. E-UTRAN does not configure <i>uplinkDataCompression</i> for the split and LWA DRBs. The maximum number of DRBs where <i>uplinkDataCompression</i> can be applied is two. In this version of the specification, for existing DRBs, E-UTRAN can configure <i>uplinkDataCompression</i> via handover procedure or the first <i>RRCCConnectionReconfiguration</i> message after RRC connection re-establishment.. |
| <i>uplinkOnlyHeaderCompression</i> Indicates the ROHC configuration that the UE shall apply uplink-only ROHC operations, see TS 36.323 [8]. E-UTRAN only configures this field when <i>headerCompression</i> is not configured. E-UTRAN does not reconfigure header compression for an MCG DRB except for upon handover and upon the first reconfiguration after RRC connection re-establishment. E-UTRAN does not reconfigure header compression for a SCG DRB except for upon SCG change involving PDCP re-establishment. For split and LWA DRBs E-UTRAN configures only <i>notUsed</i> . |

| Conditional presence | Explanation |
|----------------------|---|
| <i>Rlc-AM-UM</i> | The field is mandatory present upon setup of a PDCP entity for a radio bearer configured with RLC AM. The field is optional, need ON, in case of reconfiguration of a PDCP entity at handover, at the first reconfiguration after RRC re-establishment or at SCG change involving PDCP re-establishment or PDCP data recovery for a radio bearer configured with RLC AM. If the UE supports DAPS handover, this field is optional, need ON, for a radio bearer configured with RLC UM. Otherwise the field is not present. |
| <i>Rlc-AM2</i> | The field is optionally present, need OP, upon setup of a PDCP entity for a radio bearer configured with RLC AM. Otherwise the field is not present. |
| <i>Rlc-AM3</i> | The field is optionally present, need OP, upon setup of a PDCP entity for a radio bearer configured with RLC AM, if <i>pdcp-SN-Size-v1130</i> is absent. Otherwise the field is not present. |
| <i>Rlc-AM4</i> | The field is optionally present, need ON, upon setup of a PDCP entity for a radio bearer configured with RLC AM. The field is optional, need OP, in case of reconfiguration of a PDCP entity at handover, or at the first reconfiguration after RRC re-establishment. Otherwise the field is not present and the UE shall continue to use the existing value. |
| <i>Rlc-UM</i> | The field is mandatory present upon setup of a PDCP entity for a radio bearer configured with RLC UM. It is optionally present, Need ON, upon handover within E-UTRA, upon the first reconfiguration after re-establishment and upon SCG change involving PDCP re-establishment. Otherwise the field is not present. |
| <i>RN</i> | The field is optionally present when signalled to the RN, need OR. Otherwise the field is not present. |
| <i>Setup</i> | The field is mandatory present in case of radio bearer setup. Otherwise the field is optionally present, need ON. |
| <i>SetupS</i> | The field is mandatory present in case of setup of or reconfiguration to a split DRB or LWA DRB as well as in case of setup of or reconfiguration to a DRB associated with at least one RLC entity configured with <i>rlc-OutOfOrderDelivery</i> . The field is optionally present upon reconfiguration of a split DRB or LWA DRB or upon DRB type change from split to MCG DRB or from LWA to LTE only as well as upon reconfiguration of a DRB associated with at least one RLC entity configured with <i>rlc-OutOfOrderDelivery</i> , need ON. Otherwise the field is not present. |

– PDSCH-Config

The IE *PDSCH-ConfigCommon* and the IE *PDSCH-ConfigDedicated* are used to specify the common and the UE specific PDSCH configuration respectively.

PDSCH-Config information element

```
-- ASN1START
PDSCH-ConfigCommon ::=      SEQUENCE {
    referenceSignalPower      INTEGER (-60..50),
    p-b                       INTEGER (0..3)
}

PDSCH-ConfigCommon-v1310 ::= SEQUENCE {
    pdsch-maxNumRepetitionCModeA-r13  ENUMERATED {
        r16, r32 }                                OPTIONAL,    -- Need OR
    pdsch-maxNumRepetitionCModeB-r13  ENUMERATED {
        r192, r256, r384, r512, r768, r1024,
        r1536, r2048 }                            OPTIONAL    -- Need OR
}

PDSCH-ConfigDedicated ::=      SEQUENCE {
    p-a                       ENUMERATED {
        dB-6, dB-4dot77, dB-3, dB-1dot77,
        dB0, dB1, dB2, dB3 }
}

PDSCH-ConfigDedicated-v1130 ::= SEQUENCE {
    dmrs-ConfigPDSCH-r11      DMRS-Config-r11                OPTIONAL,    -- Need ON
    qcl-Operation              ENUMERATED {typeA, typeB}        OPTIONAL,    -- Need OR
    re-MappingQCLConfigToReleaseList-r11 RE-MappingQCLConfigToReleaseList-r11 OPTIONAL,    --
Need ON
    re-MappingQCLConfigToAddModList-r11  RE-MappingQCLConfigToAddModList-r11  OPTIONAL    --
Need ON
}

PDSCH-ConfigDedicated-v1280 ::= SEQUENCE {
```

```

    tbsIndexAlt-r12                ENUMERATED {a26, a33}                OPTIONAL    -- Need OR
}

PDSCH-ConfigDedicated-v1310 ::= SEQUENCE {
    dmrs-ConfigPDSCH-v1310        DMRS-Config-v1310                    OPTIONAL    -- Need ON
}

PDSCH-ConfigDedicated-v1430 ::= SEQUENCE {
    ce-PDSCH-MaxBandwidth-r14      ENUMERATED {bw5, bw20}              OPTIONAL,   -- Need OP
    ce-PDSCH-TenProcesses-r14      ENUMERATED {on}                     OPTIONAL,   -- Need OR
    ce-HARQ-AckBundling-r14        ENUMERATED {on}                     OPTIONAL,   -- Need OR
    ce-SchedulingEnhancement-r14   ENUMERATED {range1, range2}          OPTIONAL,   -- Need OR
    tbsIndexAlt2-r14               ENUMERATED {b33}                     OPTIONAL    -- Need OR
}

PDSCH-ConfigDedicated-v1530 ::= SEQUENCE {
    qcl-Operation-v1530            ENUMERATED {typeC}                  OPTIONAL,   -- Need OR
    tbs-IndexAlt3-r15              ENUMERATED {a37}                     OPTIONAL,   -- Need OR
    -- eNote (ToDo): Clarify that eMTC fields (i.e. fields starting with ce-) do not apply
    -- for SCell (merging issue)
    ce-CQI-AlternativeTableConfig-r15 ENUMERATED {on}                  OPTIONAL,   -- Need OR
    ce-PDSCH-64QAM-Config-r15      ENUMERATED {on}                     OPTIONAL,   -- Need OR
    ce-PDSCH-FlexibleStartPRB-AllocConfig-r15 ENUMERATED {on}          OPTIONAL,   -- Need OR
    altMCS-TableScalingConfig-r15   ENUMERATED {oDot5, oDot625, oDot75, oDot875} OPTIONAL    --
Need OR
}

PDSCH-ConfigDedicated-v1610 ::= SEQUENCE {
    ce-PDSCH-MultiTB-Config-r16    SetupRelease {CE-PDSCH-MultiTB-Config-r16}
}

PDSCH-ConfigDedicatedSCell-v1430 ::= SEQUENCE {
    tbsIndexAlt2-r14               ENUMERATED {b33}                     OPTIONAL    -- Need OR
}

CE-PDSCH-MultiTB-Config-r16 ::= SEQUENCE {
    interleaving-r16               ENUMERATED {on}                     OPTIONAL,   -- Need OR
    harq-AckBundling-r16           ENUMERATED {on}                     OPTIONAL    -- Need OR
}

RE-MappingQCLConfigToAddModList-r11 ::= SEQUENCE (SIZE (1..maxRE-MapQCL-r11)) OF PDSCH-RE-
MappingQCL-Config-r11

RE-MappingQCLConfigToReleaseList-r11 ::= SEQUENCE (SIZE (1..maxRE-MapQCL-r11)) OF PDSCH-RE-
MappingQCL-ConfigId-r11

PDSCH-RE-MappingQCL-Config-r11 ::= SEQUENCE {
    pdsch-RE-MappingQCL-ConfigId-r11 PDSCH-RE-MappingQCL-ConfigId-r11,
    optionalSetOfFields-r11           SEQUENCE {
        crs-PortsCount-r11            ENUMERATED {n1, n2, n4, spare1},
        crs-FreqShift-r11             INTEGER (0..5),
        mbsfn-SubframeConfigList-r11 CHOICE {
            release                     NULL,
            setup                       SEQUENCE {
                subframeConfigList      MBSFN-SubframeConfigList
            }
        }
    }
    pdsch-Start-r11                   ENUMERATED {reserved, n1, n2, n3, n4, assigned}
}
OPTIONAL,   -- Need ON
}
OPTIONAL,   -- Need OP
csi-RS-ConfigZPID-r11               CSI-RS-ConfigZPID-r11,
qcl-CSIRS-ConfigNZPID-r11           CSI-RS-ConfigNZPID-r11
OPTIONAL,   -- Need OR
...,
[[ mbsfn-SubframeConfigList-v1430 CHOICE {
    release                     NULL,
    setup                       SEQUENCE {
        subframeConfigList-v1430     MBSFN-SubframeConfigList-v1430
    }
}
OPTIONAL    -- Need OP
]],
[[ codewordOneConfig-v1530           CHOICE {
    release                     NULL,
    setup                       SEQUENCE {
        crs-PortsCount-v1530          ENUMERATED {n1, n2, n4, spare1},
        crs-FreqShift-v1530          INTEGER (0..5),
        mbsfn-SubframeConfigList-v1530 MBSFN-SubframeConfigList
OPTIONAL,
        mbsfn-SubframeConfigListExt-v1530 MBSFN-SubframeConfigList-v1430 OPTIONAL,
        pdsch-Start-v1530            ENUMERATED {reserved, n1, n2, n3, n4,
assigned},

```

| | | |
|-------------|------------------------------|---------------------------------|
| | csi-RS-ConfigZPId-v1530 | CSI-RS-ConfigZPId-r11, |
| | qcl-CSI-RS-ConfigNZPId-v1530 | CSI-RS-ConfigNZPId-r11 OPTIONAL |
| | } | |
| 11 | } | OPTIONAL -- Cond TypeC |
| } | | |
| -- ASN1STOP | | |

| PDSCH-Config field descriptions |
|---|
| altMCS-TableScalingConfig Presence of the field indicates activation of 6-bit MCS table (i.e., <i>altMCS-Table</i>) for UE indicating support for <i>altMCS-Table</i> , see TS 36.212 [22] and TS 36.213 [23]. The indicated value configures the parameter <i>altMCS-Table-Scaling</i> where value <i>oDot5</i> corresponds to scaling factor 0.5, value <i>oDot625</i> corresponds to scaling factor 0.625 and so on, see TS 36.213 [23]. |
| ce-CQI-AlternativeTableConfig Configures the UE supporting alternative CQI table to use the alternative CQI table in CE mode A. See TS 36.213 [23]. |
| ce-HARQ-AckBundling Activation of PDSCH HARQ-ACK bundling in half duplex FDD in CE mode A, see TS 36.212 [22] and TS 36.213 [23]. |
| ce-PDSCH-64QAM-Config Activation of 64 QAM for non-repeated unicast PDSCH in CE mode A. |
| ce-PDSCH-FlexibleStartPRB-AllocConfig Activation of flexible starting PRB for PDSCH resource allocation in CE mode A or B. E-UTRAN does not configure this field when E-UTRA system bandwidth is 1.4 MHz. |
| ce-PDSCH-MaxBandwidth Maximum PDSCH channel bandwidth in CE mode A and B, see TS 36.212 [22] and TS 36.213 [23]. Value <i>bw5</i> corresponds to 5 MHz, and value <i>bw20</i> corresponds to 20 MHz. If this field is absent, the UE shall release any existing value and set the maximum PDSCH channel bandwidth in CE mode A and B to 1.4 MHz. Parameter: transmission bandwidth configuration, see TS 36.101 [42], table 5.6-1. The max bandwidth can be configured to 5MHz for BL UEs and 5MHz or 20MHz for UEs in CE. |
| ce-PDSCH-MultiTB-Config Indicates whether DL multi-TB scheduling is enabled, i.e., a single DCI can schedule up to 8 PDSCH transport blocks in CE mode A and up to 4 PDSCH transport blocks in CE mode B. See TS 36.213 [23], clause 7.1.11. |
| ce-PDSCH-TenProcesses Configuration of 10 (instead of 8) DL HARQ processes in FDD in CE mode A, see TS 36.212 [22] and TS 36.213 [23]. |
| ce-SchedulingEnhancement Activation of dynamic HARQ-ACK delay for HD-FDD for PDSCH in CE mode A controlled by the DCI, see TS 36.212 [22] and TS 36.213 [23]. Value <i>range1</i> corresponds to the first range of HARQ-ACK delays, and value <i>range2</i> corresponds to second range of HARQ-ACK delays. |
| codewordOneConfig The field corresponds to codeword 1, see TS 36.213 [23], clause 7.1.10. If absent, the UE applies the values from the serving cell configured on the same frequency. |
| harq-AckBundling Indicates whether HARQ-ACK bundling for DL multi-TB scheduling is enabled, see TS 36.213 [23], clause 7.3. |
| interleaving Indicates whether interleaving for DL multi-TB scheduling is enabled, see TS 36.213 [23], clause 7.1.11. |
| mbsfn-SubframeConfigList Indicates the MBSFN configuration for the CSI-RS resources. If <i>optionalSetOfFields</i> is absent, the fields <i>mbsfn-SubframeConfigList-r11</i> and <i>mbsfn-SubframeConfigList-v1430</i> are released. |
| optionalSetOfFields If absent, the UE releases the configuration provided previously, if any, and applies the values from the serving cell configured on the same frequency. If the UE is configured with <i>qcl-Operation-v1530</i> , this field corresponds to codeword 0, see TS 36.213 [23], clause 7.1.10. |
| p-a Parameter: P_A , see TS 36.213 [23], clause 5.2. Value <i>dB-6</i> corresponds to -6 dB, <i>dB-4dot77</i> corresponds to -4.77 dB etc. |
| p-b Parameter: P_B , see TS 36.213 [23], clause Table 5.2-1. |
| pdsch-maxNumRepetitionCEmodeA Maximum value to indicate the set of PDSCH repetition numbers for CE mode A, see TS 36.211 [21] and TS 36.213 [23]. |
| pdsch-maxNumRepetitionCEmodeB Maximum value to indicate the set of PDSCH repetition numbers for CE mode B, see TS 36.211 [21] and TS 36.213 [23]. |
| pdsch-Start The starting OFDM symbol of PDSCH for the concerned serving cell, see TS 36.213 [23], clause 7.1.6.4. Values 1, 2, 3 are applicable when <i>dl-Bandwidth</i> for the concerned serving cell is greater than 10 resource blocks, values 2, 3, 4 are applicable when <i>dl-Bandwidth</i> for the concerned serving cell is less than or equal to 10 resource blocks, see TS 36.211 [21], Table 6.7-1. Value <i>n1</i> corresponds to 1, value <i>n2</i> corresponds to 2 and so on. If the field <i>pdsch-Start-v1530</i> is also configured, E-UTRAN ensures that this value is the same as <i>pdsch-Start</i> (i.e., without suffix). |

| PDSCH-Config field descriptions | |
|--|---|
| altMCS-TableScalingConfig | Presence of the field indicates activation of 6-bit MCS table (i.e., <i>altMCS-Table</i>) for UE indicating support for <i>altMCS-Table</i> , see TS 36.212 [22] and TS 36.213 [23]. The indicated value configures the parameter <i>altMCS-Table-Scaling</i> where value <i>oDot5</i> corresponds to scaling factor 0.5, value <i>oDot625</i> corresponds to scaling factor 0.625 and so on, see TS 36.213 [23]. |
| ce-CQI-AlternativeTableConfig | Configures the UE supporting alternative CQI table to use the alternative CQI table in CE mode A. See TS 36.213 [23]. |
| ce-HARQ-AckBundling | Activation of PDSCH HARQ-ACK bundling in half duplex FDD in CE mode A, see TS 36.212 [22] and TS 36.213 [23]. |
| ce-PDSCH-64QAM-Config | Activation of 64 QAM for non-repeated unicast PDSCH in CE mode A. |
| qcl-CSI-RS-ConfigNZPId | Indicates the CSI-RS resource that is quasi co-located with the PDSCH antenna ports, see TS 36.213 [23], clause 7.1.9. E-UTRAN configures this field if and only if the UE is configured with <i>qcl-Operation</i> set to <i>typeB</i> or <i>qcl-Operation-v1530</i> set to <i>typeC</i> . If the UE is configured with <i>qcl-Operation-v1530</i> set to <i>typeC</i> , the field <i>qcl-CSI-RS-ConfigNZPId-r11</i> corresponds to codeword 0, and the field <i>qcl-CSI-RS-ConfigNZPId-v1530</i> corresponds to codeword 1, see TS 36.213 [23], clause 7.1.10.. |
| qcl-Operation | Indicates the quasi co-location behaviour to be used by the UE, type A, type B, or type C, as described in TS 36.213 [23], clause 7.1.10. In case <i>qcl-Operation-v1530</i> is present, the UE shall ignore the field <i>qcl-Operation</i> (without suffix). E-UTRAN configures <i>qcl-Operation-v1530</i> only when transmission mode 10 is configured for the serving cell on this carrier frequency and QCL type C is configured. |
| referenceSignalPower | Parameter: <i>Reference-signal power</i> , which provides the downlink reference-signal EPRE, see TS 36.213 [23], clause 5.2. The actual value in dBm. |
| re-MappingQCLConfigToAddModList, re-MappingQCLConfigToReleaseList | For a serving frequency E-UTRAN configures at least one <i>PDSCH-RE-MappingQCL-Config</i> when transmission mode 10 is configured for the serving cell on this carrier frequency. Otherwise it does not configure this field. |
| tbsIndexAlt | Indicates the applicability of the alternative TBS index for the I_{TBS} 26 and 33 (see TS 36.213 [23], Table 7.1.7.2.1-1), to all subframes scheduled by DCI format 2C or 2D. Value <i>a26</i> refers to the alternative TBS index I_{TBS} 26A, and value <i>a33</i> refers to the alternative TBS index I_{TBS} 33A. If this field is not configured, the UE shall use I_{TBS} 26 specified in Table 7.1.7.2.1-1 in TS 36.213 [23] for all subframes instead. If neither this field nor <i>tbsIndexAlt2</i> configures an alternative TBS index for I_{TBS} 33, the UE shall use I_{TBS} 33 specified in Table 7.1.7.2.1-1 in TS 36.213 [23] for all subframes instead. |
| tbsIndexAlt2 | Indicates the applicability of the alternative TBS index for the I_{TBS} 33 (see TS 36.213 [23], Table 7.1.7.2.1-1) to all subframes. Value <i>b33</i> refers to the alternative TBS index I_{TBS} 33B. If neither this field nor <i>tbsIndexAlt</i> configures an alternative TBS index for I_{TBS} 33, the UE shall use I_{TBS} 33 specified in Table 7.1.7.2.1-1 in TS 36.213 [23] for all subframes instead. |
| tbs-IndexAlt3 | Indicates the applicability of the alternative TBS index for the I_{TBS} 37 (see TS 36.213 [23], Table 7.1.7.2.1-1) to all subframes. Value <i>a37</i> refers to the alternative TBS index I_{TBS} 37A. |

| Conditional presence | Explanation |
|----------------------|--|
| <i>TypeC</i> | The field is optional, need ON when <i>qcl-Operation</i> is configured with <i>typeC</i> . Otherwise the field is not present and the UE shall delete any existing value for this field. |

PDSCH-RE-MappingQCL-ConfigId

The IE *PDSCH-RE-MappingQCL-ConfigId* is used to identify a set of PDSCH parameters related to resource element mapping and quasi co-location, as configured by the IE *PDSCH-RE-MappingQCL-Config*. The identity is unique within the scope of a carrier frequency.

PDSCH-RE-MappingQCL-ConfigId information elements

```
-- ASN1START
PDSCH-RE-MappingQCL-ConfigId-r11 ::= INTEGER (1..maxRE-MapQCL-r11)
-- ASN1STOP
```

– *PerCC-GapIndicationList*

The IE *PerCC-GapIndicationList* is used to specify the UE measurement gap preference.

PerCC-GapIndication information elements

```
-- ASN1START
PerCC-GapIndicationList-r14 ::= SEQUENCE (SIZE (1..maxServCell-r13)) OF PerCC-GapIndication-r14

PerCC-GapIndication-r14 ::=          SEQUENCE {
    servCellId-r14                      ServCellIndex-r13,
    gapIndication-r14                  ENUMERATED {gap, ncsg, nogap-noNcsg}
}

-- ASN1STOP
```

PerCC-GapIndication field descriptions

servCellId

This field identifies the serving cell for which the measurement gap preference is provided.

gapIndication

This field is used to indicate the measurement gap preference per component carrier (serving cell) by the UE both in non-CA and CA configurations. Value *gap* indicates that a measurement gap is needed for the associated *servCellId*, value *nogap-noNcsg* indicates that neither a measurement gap nor a ncsg is needed for the associated *servCellId*, value *ncsg* indicates that ncsg is needed for the associated *servCellId*. The UE shall indicate the per CC measurement gap preference consistently for the same non-CA or CA configuration and measurement configuration during the same RRC connection.

– *PHICH-Config*

The IE *PHICH-Config* is used to specify the PHICH configuration.

PHICH-Config information element

```
-- ASN1START

PHICH-Config ::=          SEQUENCE {
    phich-Duration          ENUMERATED {normal, extended},
    phich-Resource          ENUMERATED {oneSixth, half, one, two}
}

-- ASN1STOP
```

PHICH-Config field descriptions

phich-Duration

Parameter: *PHICH-Duration*, see TS 36.211 [21], Table 6.9.3-1.

phich-Resource

Parameter: *Ng*, see TS 36.211 [21], clause 6.9. Value *oneSixth* corresponds to 1/6, *half* corresponds to 1/2 and so on.

– *PhysicalConfigDedicated*

The IE *PhysicalConfigDedicated* is used to specify the UE specific physical channel configuration.

PhysicalConfigDedicated information element

```
-- ASN1START

PhysicalConfigDedicated ::=          SEQUENCE {
    pdsch-ConfigDedicated          PDSCH-ConfigDedicated          OPTIONAL,          -- Need ON
    pucch-ConfigDedicated          PUCCH-ConfigDedicated          OPTIONAL,          -- Need ON
    pusch-ConfigDedicated          PUSCH-ConfigDedicated          OPTIONAL,          -- Need ON
    uplinkPowerControlDedicated    UplinkPowerControlDedicated    OPTIONAL,          -- Need ON
    tpc-PDCCH-ConfigPUCCH          TPC-PDCCH-Config              OPTIONAL,          -- Need ON
    tpc-PDCCH-ConfigPUSCH          TPC-PDCCH-Config              OPTIONAL,          -- Need ON
    cqi-ReportConfig              CQI-ReportConfig                OPTIONAL,          -- Cond CQI-
}

r8
```

| | | | | |
|---------------------|--|------------------------------------|-----------|-----------------|
| | soundingRS-UL-ConfigDedicated | SoundingRS-UL-ConfigDedicated | OPTIONAL, | -- Need ON |
| | antennaInfo | CHOICE { | | |
| | explicitValue | AntennaInfoDedicated, | | |
| | defaultValue | NULL | | |
| | } | | OPTIONAL, | -- Cond AI-r8 |
| | schedulingRequestConfig | SchedulingRequestConfig | OPTIONAL, | -- Need ON |
| | ... | | | |
| r8 | [[cqi-ReportConfig-v920 | CQI-ReportConfig-v920 | OPTIONAL, | -- Cond CQI- |
| r8 | antennaInfo-v920 | AntennaInfoDedicated-v920 | OPTIONAL | -- Cond AI- |
| |]], | | | |
| | [[antennaInfo-r10 | CHOICE { | | |
| | explicitValue-r10 | AntennaInfoDedicated-r10, | | |
| | defaultValue | NULL | | |
| | } | | OPTIONAL, | -- Cond AI-r10 |
| | antennaInfoUL-r10 | AntennaInfoUL-r10 | OPTIONAL, | -- Need ON |
| | cif-Presence-r10 | BOOLEAN | OPTIONAL, | -- Need ON |
| | cqi-ReportConfig-r10 | CQI-ReportConfig-r10 | OPTIONAL, | -- Cond CQI-r10 |
| | csi-RS-Config-r10 | CSI-RS-Config-r10 | OPTIONAL, | -- Need ON |
| | pucch-ConfigDedicated-v1020 | PUCCH-ConfigDedicated-v1020 | OPTIONAL, | -- Need ON |
| | pusch-ConfigDedicated-v1020 | PUSCH-ConfigDedicated-v1020 | OPTIONAL, | -- Need ON |
| | schedulingRequestConfig-v1020 | SchedulingRequestConfig-v1020 | OPTIONAL, | -- Need ON |
| | soundingRS-UL-ConfigDedicated-v1020 | | | |
| | SoundingRS-UL-ConfigDedicated-v1020 | | OPTIONAL, | -- Need ON |
| | soundingRS-UL-ConfigDedicatedAperiodic-r10 | | | |
| | SoundingRS-UL-ConfigDedicatedAperiodic-r10 | | OPTIONAL, | -- Need ON |
| | uplinkPowerControlDedicated-v1020 | | | |
| | UplinkPowerControlDedicated-v1020 | | OPTIONAL | -- Need ON |
| |]], | | | |
| | [[additionalSpectrumEmissionCA-r10 | CHOICE { | | |
| | release | NULL, | | |
| | setup | SEQUENCE { | | |
| | additionalSpectrumEmissionPCell-r10 | AdditionalSpectrumEmission | | |
| | } | | | |
| | } OPTIONAL | -- Need ON | | |
| |]], | | | |
| | [[-- DL configuration as well as configuration applicable for DL and UL | | | |
| | csi-RS-ConfigNZPTToReleaseList-r11 | CSI-RS-ConfigNZPTToReleaseList-r11 | OPTIONAL, | -- Need ON |
| | csi-RS-ConfigNZPTToAddModList-r11 | CSI-RS-ConfigNZPTToAddModList-r11 | OPTIONAL, | -- Need ON |
| | csi-RS-ConfigZPTToReleaseList-r11 | CSI-RS-ConfigZPTToReleaseList-r11 | OPTIONAL, | -- Need ON |
| | csi-RS-ConfigZPTToAddModList-r11 | CSI-RS-ConfigZPTToAddModList-r11 | OPTIONAL, | -- Need ON |
| | epdcch-Config-r11 | EPDCCH-Config-r11 | OPTIONAL, | -- Need ON |
| | pdsch-ConfigDedicated-v1130 | PDSCH-ConfigDedicated-v1130 | OPTIONAL, | -- Need ON |
| -- UL configuration | | | | |
| | cqi-ReportConfig-v1130 | CQI-ReportConfig-v1130 | OPTIONAL, | -- Need ON |
| | pucch-ConfigDedicated-v1130 | PUCCH-ConfigDedicated-v1130 | OPTIONAL, | -- Need ON |
| | pusch-ConfigDedicated-v1130 | PUSCH-ConfigDedicated-v1130 | OPTIONAL, | -- Need ON |
| | uplinkPowerControlDedicated-v1130 | | | |
| | UplinkPowerControlDedicated-v1130 | | OPTIONAL | -- Need ON |
| |]], | | | |
| | [[antennaInfo-v1250 | AntennaInfoDedicated-v1250 | OPTIONAL, | -- Cond AI-r10 |
| | eimta-MainConfig-r12 | EIMTA-MainConfig-r12 | OPTIONAL, | -- Need ON |
| | eimta-MainConfigPCell-r12 | EIMTA-MainConfigServCell-r12 | OPTIONAL, | -- Need ON |
| | pucch-ConfigDedicated-v1250 | PUCCH-ConfigDedicated-v1250 | OPTIONAL, | -- Need ON |
| | cqi-ReportConfigPCell-v1250 | CQI-ReportConfig-v1250 | OPTIONAL, | -- Need ON |
| | uplinkPowerControlDedicated-v1250 | | | |
| | UplinkPowerControlDedicated-v1250 | | OPTIONAL, | -- Need ON |
| | pusch-ConfigDedicated-v1250 | PUSCH-ConfigDedicated-v1250 | OPTIONAL, | -- Need ON |
| | csi-RS-Config-v1250 | CSI-RS-Config-v1250 | OPTIONAL | -- Need ON |
| |]], | | | |
| | [[pdsch-ConfigDedicated-v1280 | PDSCH-ConfigDedicated-v1280 | OPTIONAL | -- Need ON |
| |]], | | | |
| | [[pdsch-ConfigDedicated-v1310 | PDSCH-ConfigDedicated-v1310 | OPTIONAL, | -- Need ON |
| | pucch-ConfigDedicated-r13 | PUCCH-ConfigDedicated-r13 | OPTIONAL, | -- Need ON |
| | pusch-ConfigDedicated-r13 | PUSCH-ConfigDedicated-r13 | OPTIONAL, | -- Need ON |
| | pdccch-CandidateReductions-r13 | | | |
| | PDCCH-CandidateReductions-r13 | | OPTIONAL, | -- Need ON |
| | cqi-ReportConfig-v1310 | CQI-ReportConfig-v1310 | OPTIONAL, | -- Need ON |
| | soundingRS-UL-ConfigDedicated-v1310 | | | |
| | SoundingRS-UL-ConfigDedicated-v1310 | | OPTIONAL, | -- Need ON |
| | soundingRS-UL-ConfigDedicatedUpPTSExt-r13 | | | |
| | SoundingRS-UL-ConfigDedicatedUpPTSExt-r13 | | OPTIONAL, | -- Need ON |
| | soundingRS-UL-ConfigDedicatedAperiodic-v1310 | | | |
| | SoundingRS-UL-ConfigDedicatedAperiodic-v1310 | | OPTIONAL, | -- Need ON |

```

soundingRS-UL-ConfigDedicatedAperiodicUpPTsExt-r13
  SoundingRS-UL-ConfigDedicatedAperiodicUpPTsExt-r13 OPTIONAL, -- Need ON
csi-RS-Config-v1310 CSI-RS-Config-v1310 OPTIONAL, -- Need ON
ce-Mode-r13 CHOICE {
  release NULL,
  setup ENUMERATED {ce-ModeA,ce-ModeB}
}
csi-RS-ConfigNZPTToAddModListExt-r13 CSI-RS-ConfigNZPTToAddModListExt-r13 OPTIONAL, -- Need
ON
csi-RS-ConfigNZPTToReleaseListExt-r13 CSI-RS-ConfigNZPTToReleaseListExt-r13 OPTIONAL --
Need ON
}],
[[ cqi-ReportConfig-v1320 CQI-ReportConfig-v1320 OPTIONAL -- Need ON
]],
[[ typeA-SRS-TPC-PDCCH-Group-r14 CHOICE {
  release NULL,
  setup SEQUENCE (SIZE (1..32)) OF SRS-TPC-PDCCH-Config-r14
}
must-Config-r14 CHOICE{
  release NULL,
  setup SEQUENCE {
    k-max-r14 ENUMERATED {l1, l3},
    p-a-must-r14 ENUMERATED {
      dB-6, dB-4dot77, dB-3, dB-1dot77,
      dB0, dB1, dB2, dB3} OPTIONAL -- Need ON
    }
}
pusch-EnhancementsConfig-r14 PUSCH-EnhancementsConfig-r14 OPTIONAL, -- Need
ON
ce-pdsch-pusch-EnhancementConfig-r14 ENUMERATED {on} OPTIONAL, -- Need OR
antennaInfo-v1430 AntennaInfoDedicated-v1430 OPTIONAL, -- Need ON
pucch-ConfigDedicated-v1430 PUCCH-ConfigDedicated-v1430 OPTIONAL, -- Need ON
pdsch-ConfigDedicated-v1430 PDSCH-ConfigDedicated-v1430 OPTIONAL, -- Need ON
pusch-ConfigDedicated-v1430 PUSCH-ConfigDedicated-v1430 OPTIONAL, -- Need ON
soundingRS-UL-PeriodicConfigDedicatedList-r14 SEQUENCE (SIZE (1..2)) OF
SoundingRS-UL-ConfigDedicated OPTIONAL, -- Cond PeriodicSRSPCell
soundingRS-UL-PeriodicConfigDedicatedUpPTsExtList-r14 SEQUENCE (SIZE (1..4)) OF
SoundingRS-UL-ConfigDedicatedUpPTsExt-r13 OPTIONAL, -- Cond PeriodicSRSExt
soundingRS-UL-AperiodicConfigDedicatedList-r14 SEQUENCE (SIZE (1..2)) OF
SoundingRS-UL-ConfigDedicatedAperiodic-r10 OPTIONAL, -- Cond AperiodicSRS
soundingRS-UL-ConfigDedicatedApUpPTsExtList-r14 SEQUENCE (SIZE (1..4)) OF SoundingRS-UL-
ConfigDedicatedAperiodicUpPTsExt-r13 OPTIONAL, -- Cond AperiodicSRSExt
csi-RS-Config-v1430 CSI-RS-Config-v1430 OPTIONAL, -- Need ON
csi-RS-ConfigZP-ApList-r14 CSI-RS-ConfigZP-ApList-r14 OPTIONAL, -- Need ON
cqi-ReportConfig-v1430 CQI-ReportConfig-v1430 OPTIONAL, -- Need ON
semiOpenLoop-r14 BOOLEAN OPTIONAL -- Need ON
]],
[[ csi-RS-Config-v1480 CSI-RS-Config-v1480 OPTIONAL -- Need ON
]],
[[ physicalConfigDedicatedSTTI-r15 PhysicalConfigDedicatedSTTI-r15 OPTIONAL,-- Need ON
pdsch-ConfigDedicated-v1530 PDSCH-ConfigDedicated-v1530 OPTIONAL,-- Need ON
pusch-ConfigDedicated-v1530 PUSCH-ConfigDedicated-v1530 OPTIONAL,-- Need ON
cqi-ReportConfig-v1530 CQI-ReportConfig-v1530 OPTIONAL,-- Need ON
antennaInfo-v1530 AntennaInfoDedicated-v1530 OPTIONAL,-- Need ON
csi-RS-Config-v1530 CSI-RS-Config-v1530 OPTIONAL,-- Need ON
uplinkPowerControlDedicated-v1530 UplinkPowerControlDedicated-v1530 OPTIONAL, -- Need ON
semiStaticCFI-Config-r15 CHOICE{
  release NULL,
  setup CHOICE{
    cfi-Config-r15 CFI-Config-r15,
    cfi-PatternConfig-r15 CFI-PatternConfig-r15
  }
}
blindPDSCH-Repetition-Config-r15 CHOICE{
  release NULL,
  setup SEQUENCE {
    blindSubframePDSCH-Repetitions-r15 BOOLEAN,
    blindSlotSubslotPDSCH-Repetitions-r15 BOOLEAN,
    maxNumber-SubframePDSCH-Repetitions-r15 ENUMERATED {n4,n6} OPTIONAL, -- Need ON
    maxNumber-SlotSubslotPDSCH-Repetitions-r15 ENUMERATED {n4,n6} OPTIONAL, --
Need ON
    rv-SubframePDSCH-Repetitions-r15 ENUMERATED {dlrvseq1, dlrvseq2} OPTIONAL, --
Need ON
    rv-SlotsublotPDSCH-Repetitions-r15 ENUMERATED {dlrvseq1, dlrvseq2} OPTIONAL, --
Need ON
    numberOfProcesses-SubframePDSCH-Repetitions-r15 INTEGER(1..16) OPTIONAL, -- Need ON
  }
}

```

```

        numberOfProcesses-SlotSubslotPDSCH-Repetitions-r15  INTEGER(1..16)  OPTIONAL, --
Need ON
        mcs-restrictionSubframePDSCH-Repetitions-r15        ENUMERATED {n0, n1} OPTIONAL, --
Need ON
        mcs-restrictionSlotSubslotPDSCH-Repetitions-r15     ENUMERATED {n0, n1} OPTIONAL -- Need
ON
    }
    }
    } OPTIONAL -- Need ON
  ],
  [[ spucch-Config-v1550                                     SPUCCH-Config-v1550         OPTIONAL -- Need ON
  ],
  [[
    pdsch-ConfigDedicated-v1610    PDSCH-ConfigDedicated-v1610    OPTIONAL, -- Need ON
    pusch-ConfigDedicated-v1610    PUSCH-ConfigDedicated-v1610    OPTIONAL, -- Need ON
    ce-CSI-RS-Feedback-r16          ENUMERATED {enabled}          OPTIONAL, -- Need OR
    resourceReservationConfigDedicatedDL-r16  SetupRelease
{ResourceReservationConfigDedicatedDL-r16}  OPTIONAL, -- Need ON
    resourceReservationConfigDedicatedUL-r16  SetupRelease
{ResourceReservationConfigDedicatedUL-r16}  OPTIONAL, -- Need ON
    soundingRS-UL-ConfigDedicatedAdd-r16     SetupRelease {SoundingRS-UL-ConfigDedicatedAdd-
r16}
                                                OPTIONAL, -- Need ON
    uplinkPowerControlAddSRS-r16           SetupRelease {UplinkPowerControlAddSRS-r16} OPTIONAL, --
Need ON
    soundingRS-VirtualCellID-r16           SetupRelease {SoundingRS-VirtualCellID-r16} OPTIONAL, --
Need ON
    widebandPRG-r16                       SetupRelease {WidebandPRG-r16}          OPTIONAL --
Need ON
  ] ]
}

PhysicalConfigDedicated-v1370 ::= SEQUENCE {
  pucch-ConfigDedicated-v1370          PUCCH-ConfigDedicated-v1370    OPTIONAL
PUCCH-Format4or5
}

PhysicalConfigDedicated-v13c0 ::= SEQUENCE {
  pucch-ConfigDedicated-v13c0          PUCCH-ConfigDedicated-v13c0
}

PhysicalConfigDedicatedSCell-r10 ::= SEQUENCE {
  -- DL configuration as well as configuration applicable for DL and UL
  nonUL-Configuration-r10              SEQUENCE {
    antennaInfo-r10                    AntennaInfoDedicated-r10    OPTIONAL, -- Need ON
    crossCarrierSchedulingConfig-r10    CrossCarrierSchedulingConfig-r10  OPTIONAL, -- Need ON
    csi-RS-Config-r10                  CSI-RS-Config-r10            OPTIONAL, -- Need ON
    pdsch-ConfigDedicated-r10          PDSCH-ConfigDedicated        OPTIONAL, -- Need ON
  }
  } OPTIONAL, -- Cond SCellAdd
  -- UL configuration
  ul-Configuration-r10                 SEQUENCE {
    antennaInfoUL-r10                  AntennaInfoUL-r10            OPTIONAL, -- Need ON
    pusch-ConfigDedicatedSCell-r10     PUSCH-ConfigDedicatedSCell-r10  OPTIONAL, -- Cond PUSCH-SCell1
    uplinkPowerControlDedicatedSCell-r10
    UplinkPowerControlDedicatedSCell-r10  OPTIONAL, -- Need ON
    cqi-ReportConfigSCell-r10          CQI-ReportConfigSCell-r10    OPTIONAL, -- Need ON
    soundingRS-UL-ConfigDedicated-r10  SoundingRS-UL-ConfigDedicated  OPTIONAL, -- Need ON
    soundingRS-UL-ConfigDedicated-v1020
    SoundingRS-UL-ConfigDedicated-v1020  OPTIONAL, -- Need ON
    soundingRS-UL-ConfigDedicatedAperiodic-r10
    SoundingRS-UL-ConfigDedicatedAperiodic-r10  OPTIONAL, -- Need ON
  }
  } OPTIONAL, -- Cond CommonUL
  ....
  [[ -- DL configuration as well as configuration applicable for DL and UL
    csi-RS-ConfigNZPTToReleaseList-r11  CSI-RS-ConfigNZPTToReleaseList-r11  OPTIONAL, -- Need ON
    csi-RS-ConfigNZPTToAddModList-r11   CSI-RS-ConfigNZPTToAddModList-r11   OPTIONAL, -- Need ON
    csi-RS-ConfigZPTToReleaseList-r11   CSI-RS-ConfigZPTToReleaseList-r11   OPTIONAL, -- Need ON
    csi-RS-ConfigZPTToAddModList-r11    CSI-RS-ConfigZPTToAddModList-r11    OPTIONAL, -- Need ON
    epdcch-Config-r11                   EPDCCH-Config-r11                OPTIONAL, -- Need ON
    pdsch-ConfigDedicated-v1130         PDSCH-ConfigDedicated-v1130        OPTIONAL, -- Need ON
  -- UL configuration
    cqi-ReportConfig-v1130               CQI-ReportConfig-v1130          OPTIONAL, -- Need ON

```

```

pusch-ConfigDedicated-v1130
    PUSCH-ConfigDedicated-v1130 OPTIONAL, -- Cond PUSCH-SCell1
uplinkPowerControlDedicatedSCell-v1130
    UplinkPowerControlDedicated-v1130 OPTIONAL, -- Need ON
]],
[[ antennaInfo-v1250
    AntennaInfoDedicated-v1250 OPTIONAL, -- Need ON
    eimta-MainConfigSCell-r12
        EIMTA-MainConfigServCell-r12 OPTIONAL, -- Need ON
        cqi-ReportConfigSCell-v1250
            CQI-ReportConfig-v1250 OPTIONAL, -- Need ON
        uplinkPowerControlDedicatedSCell-v1250
            UplinkPowerControlDedicated-v1250 OPTIONAL, -- Need ON
        csi-RS-Config-v1250
            CSI-RS-Config-v1250 OPTIONAL, -- Need ON
]],
[[ pdsch-ConfigDedicated-v1280
    PDSCH-ConfigDedicated-v1280 OPTIONAL, -- Need ON
]],
[[ pucch-Cell-r13
    pucch-SCell
        ENUMERATED {true} OPTIONAL, -- Cond PUCCH-SCell1
        CHOICE {
            release NULL,
            setup SEQUENCE {
                pucch-ConfigDedicated-r13
                    PUCCH-ConfigDedicated-r13 OPTIONAL, -- Need ON
                schedulingRequestConfig-r13
                    SchedulingRequestConfigSCell-r13 OPTIONAL, -- Need ON
                tpc-PDCCH-ConfigPUCCH-SCell-r13
                    TPC-PDCCH-ConfigSCell-r13 OPTIONAL, -- Need ON
                pusch-ConfigDedicated-r13
                    PUSCH-ConfigDedicated-r13 OPTIONAL, -- Cond PUSCH-SCell
                uplinkPowerControlDedicated-r13
                    UplinkPowerControlDedicatedSCell-v1310 OPTIONAL, -- Need ON
            }
        }
    }
crossCarrierSchedulingConfig-r13
    CrossCarrierSchedulingConfig-r13 OPTIONAL, -- Cond Cross-Carrier-Config
pdccch-ConfigSCell-r13
    PDCCH-ConfigSCell-r13 OPTIONAL, -- Need ON
cqi-ReportConfig-v1310
    CQI-ReportConfig-v1310 OPTIONAL, -- Need ON
pdsch-ConfigDedicated-v1310
    PDSCH-ConfigDedicated-v1310 OPTIONAL, -- Need ON
soundingRS-UL-ConfigDedicated-v1310
    SoundingRS-UL-ConfigDedicated-v1310 OPTIONAL, -- Need ON
soundingRS-UL-ConfigDedicatedUpPTsExt-r13
    SoundingRS-UL-ConfigDedicatedUpPTsExt-r13 OPTIONAL, -- Need ON
soundingRS-UL-ConfigDedicatedAperiodic-v1310
    SoundingRS-UL-ConfigDedicatedAperiodic-v1310 OPTIONAL, -- Need ON
soundingRS-UL-ConfigDedicatedAperiodicUpPTsExt-r13
    SoundingRS-UL-ConfigDedicatedAperiodicUpPTsExt-r13 OPTIONAL, -- Need ON
csi-RS-Config-v1310
    CSI-RS-Config-v1310 OPTIONAL, -- Need ON
laa-SCellConfiguration-r13
    LAA-SCellConfiguration-r13 OPTIONAL, -- Need ON
csi-RS-ConfigNZPTToAddModListExt-r13
    CSI-RS-ConfigNZPTToAddModListExt-r13 OPTIONAL, -- Need
ON
csi-RS-ConfigNZPTToReleaseListExt-r13
    CSI-RS-ConfigNZPTToReleaseListExt-r13 OPTIONAL --
Need ON
]],
[[ cqi-ReportConfig-v1320
    CQI-ReportConfig-v1320 OPTIONAL, -- Need ON
]],
[[ laa-SCellConfiguration-v1430
    LAA-SCellConfiguration-v1430
        OPTIONAL, -- Need ON
        typeB-SRS-TPC-PDCCH-Config-r14
            SRS-TPC-PDCCH-Config-r14 OPTIONAL, -- Need ON

        uplinkPUSCH-LessPowerControlDedicated-v1430
            UplinkPUSCH-LessPowerControlDedicated-v1430
                OPTIONAL, -- Need ON
                soundingRS-UL-PeriodicConfigDedicatedList-r14
                    SEQUENCE (SIZE (1..2)) OF
SoundingRS-UL-ConfigDedicated
    OPTIONAL, -- Cond PeriodicSRS
    soundingRS-UL-PeriodicConfigDedicatedUpPTsExtList-r14
        SEQUENCE (SIZE
(1..4)) OF SoundingRS-UL-ConfigDedicatedUpPTsExt-r13
        OPTIONAL, -- Cond
PeriodicSRSExt
        soundingRS-UL-AperiodicConfigDedicatedList-r14
            SEQUENCE (SIZE (1..2)) OF
SoundingRS-AperiodicSet-r14
    OPTIONAL, -- Cond AperiodicSRS
    soundingRS-UL-ConfigDedicatedApUpPTsExtList-r14
        SEQUENCE (SIZE (1..4)) OF
SoundingRS-AperiodicSetUpPTsExt-r14
    OPTIONAL, -- Cond AperiodicSRSExt
    must-Config-r14
        CHOICE {
            release NULL,
            setup SEQUENCE {
                k-max-r14
                    ENUMERATED {11, 13},
                p-a-must-r14
                    ENUMERATED {
                        dB-6, dB-4dot77, dB-3, dB-1dot77,
                        dB0, dB1, dB2, dB3} OPTIONAL, -- Need ON
            }
        }
    }
}
OPTIONAL, -- Need ON

```

```

ON      pusch-ConfigDedicated-v1430      PUSCH-ConfigDedicatedSCell-v1430      OPTIONAL,      -- Need
ON      csi-RS-Config-v1430              CSI-RS-Config-v1430                  OPTIONAL,      -- Need ON
        csi-RS-ConfigZP-ApList-r14      CSI-RS-ConfigZP-ApList-r14          OPTIONAL,      -- Need
ON      cqi-ReportConfig-v1430          CQI-ReportConfig-v1430      OPTIONAL,      -- Need ON
        semiOpenLoop-r14              BOOLEAN                          OPTIONAL,      -- Need ON
        pdsch-ConfigDedicatedSCell-v1430 PDSCH-ConfigDedicatedSCell-v1430      OPTIONAL
-- Need ON
    ]],
    [[ csi-RS-Config-v1480              CSI-RS-Config-v1480                  OPTIONAL      -- Need ON
    ]],
    [[ physicalConfigDedicatedSTTI-r15    PhysicalConfigDedicatedSTTI-r15      OPTIONAL,      -- Need ON
        pdsch-ConfigDedicated-v1530      PDSCH-ConfigDedicated-v1530          OPTIONAL,      -- Need ON
        dummy                            CQI-ReportConfig-v1530              OPTIONAL,      -- Need ON
        cqi-ReportConfigSCell-r15        CQI-ReportConfigSCell-r15            OPTIONAL,      -- Need ON
        cqi-ShortConfigSCell-r15        CQI-ShortConfigSCell-r15            OPTIONAL,      -- Need ON
        csi-RS-Config-v1530              CSI-RS-Config-v1530                  OPTIONAL,      -- Need ON
        uplinkPowerControlDedicatedSCell-v1530 UplinkPowerControlDedicated-v1530      OPTIONAL,      -- Need ON
        laa-SCellConfiguration-v1530      LAA-SCellConfiguration-v1530          OPTIONAL,      -- Need ON
        pusch-ConfigDedicated-v1530      PUSCH-ConfigDedicatedSCell-v1530      OPTIONAL,      -- Cond
AUL
        semiStaticCFI-Config-r15          CHOICE{
            release                        NULL,
            setup                          CHOICE{
                cfi-Config-r15            CFI-Config-r15,
                cfi-PatternConfig-r15     CFI-PatternConfig-r15
            }
        }
        blindPDSCH-Repetition-Config-r15 CHOICE{
            release                        NULL,
            setup                          SEQUENCE {
                blindSubframePDSCH-Repetitions-r15 BOOLEAN,
                blindSlotSubslotPDSCH-Repetitions-r15 BOOLEAN,
                maxNumber-SubframePDSCH-Repetitions-r15 ENUMERATED {n4,n6} OPTIONAL,      -- Need ON
                maxNumber-SlotSubslotPDSCH-Repetitions-r15 ENUMERATED {n4,n6} OPTIONAL,      --
Need ON      rv-SubframePDSCH-Repetitions-r15      ENUMERATED {dlrvseq1, dlrvseq2} OPTIONAL,      --
Need ON      rv-SlotsublotPDSCH-Repetitions-r15      ENUMERATED {dlrvseq1, dlrvseq2} OPTIONAL,      --
Need ON      numberOfProcesses-SubframePDSCH-Repetitions-r15 INTEGER(1..16) OPTIONAL,      -- Need ON
                numberOfProcesses-SlotSubslotPDSCH-Repetitions-r15 INTEGER(1..16) OPTIONAL,      --
Need ON      mcs-restrictionSubframePDSCH-Repetitions-r15      ENUMERATED {n0, n1} OPTIONAL,      --
Need ON      mcs-restrictionSlotSubslotPDSCH-Repetitions-r15      ENUMERATED {n0, n1} OPTIONAL -- Need
ON      }
        }
    ]],
    [[ spucch-Config-v1550              SPUCCH-Config-v1550                  OPTIONAL -- Need ON
    ]],
    [[ soundingRS-UL-ConfigDedicatedAdd-r16      SetupRelease {SoundingRS-UL-ConfigDedicatedAdd-
r16}
        OPTIONAL,      -- Need ON
        uplinkPowerControlAddSRS-r16          SetupRelease {UplinkPowerControlAddSRS-r16}
        OPTIONAL,      -- Need ON
        soundingRS-VirtualCellID-r16          SetupRelease {SoundingRS-VirtualCellID-r16}
        OPTIONAL,      -- Need ON
        widebandPRG-r16                      SetupRelease {WidebandPRG-r16}      OPTIONAL --
Need ON
    ]],
}

PhysicalConfigDedicatedSCell-v1370 ::= SEQUENCE {
    pucch-SCell-v1370      CHOICE{
        release            NULL,
        setup              SEQUENCE {
            pucch-ConfigDedicated-v1370      PUCCH-ConfigDedicated-v1370      OPTIONAL      -- Cond
PUCCH-Format4or5
        }
    }
}

PhysicalConfigDedicatedSCell-v13c0 ::= SEQUENCE {
    pucch-SCell-v13c0      CHOICE{

```

```

        release                NULL,
        setup                   SEQUENCE {
            pucch-ConfigDedicated-v13c0    PUCCH-ConfigDedicated-v13c0
        }
    }
}

CFI-Config-r15 ::= SEQUENCE {
    cfi-SubframeNonMBSFN-r15    INTEGER (1..4)                OPTIONAL,    -- Need ON
    cfi-SlotSubslotNonMBSFN-r15 INTEGER (1..3)                OPTIONAL,    -- Need ON
    cfi-SubframeMBSFN-r15       INTEGER (1..2)                OPTIONAL,    -- Need ON
    cfi-SlotSubslotMBSFN-r15    INTEGER (1..2)                OPTIONAL,    -- Need ON
}

CFI-PatternConfig-r15 ::= SEQUENCE {
    cfi-PatternSubframe-r15     SEQUENCE (SIZE(10)) OF INTEGER (1..4)  OPTIONAL,    -- Need ON
    cfi-PatternSlotSubslot-r15  SEQUENCE (SIZE(10)) OF INTEGER (1..3)  OPTIONAL,    -- Need ON
}

LAA-SCellConfiguration-r13 ::= SEQUENCE {
    subframeStartPosition-r13   ENUMERATED {s0, s07},
    laa-SCellSubframeConfig-r13 BIT STRING (SIZE(8))
}

LAA-SCellConfiguration-v1430 ::= SEQUENCE {
    crossCarrierSchedulingConfig-UL-r14 CHOICE {
        release                NULL,
        setup                   SEQUENCE {
            crossCarrierSchedulingConfigLAA-UL-r14    CrossCarrierSchedulingConfigLAA-UL-r14
        }
    } OPTIONAL,    -- Cond Cross-Carrier-ConfigUL
    lbt-Config-r14             LBT-Config-r14          OPTIONAL,    -- Need ON
    pdcch-ConfigLAA-r14        PDCCH-ConfigLAA-r14    OPTIONAL,    -- Need ON
    absenceOfAnyOtherTechnology-r14 ENUMERATED {true}  OPTIONAL,    -- Need OR
    soundingRS-UL-ConfigDedicatedAperiodic-v1430      SoundingRS-UL-ConfigDedicatedAperiodic-v1430  OPTIONAL,    -- Need ON
}

LAA-SCellConfiguration-v1530 ::= SEQUENCE {
    aul-Config-r15             AUL-Config-r15          OPTIONAL,    -- Need ON
    pusch-ModeConfigLAA-r15    PUSCH-ModeConfigLAA-r15 OPTIONAL,    -- Need OR
}

PUSCH-ModeConfigLAA-r15 ::= SEQUENCE {
    laa-PUSCH-Mode1 BOOLEAN,
    laa-PUSCH-Mode2 BOOLEAN,
    laa-PUSCH-Mode3 BOOLEAN
}

LBT-Config-r14 ::= CHOICE {
    maxEnergyDetectionThreshold-r14    INTEGER(-85..-52),
    energyDetectionThresholdOffset-r14 INTEGER(-13..20)
}

CSI-RS-ConfigNZPToAddModList-r11 ::= SEQUENCE (SIZE (1..maxCSI-RS-NZP-r11)) OF CSI-RS-ConfigNZP-r11

CSI-RS-ConfigNZPToAddModListExt-r13 ::= SEQUENCE (SIZE (1..maxCSI-RS-NZP-v1310)) OF CSI-RS-ConfigNZP-r11

CSI-RS-ConfigNZPToAddModList-r15 ::= SEQUENCE (SIZE (1..maxCSI-RS-NZP-r13)) OF CSI-RS-ConfigNZP-r11

CSI-RS-ConfigNZPToReleaseList-r11 ::= SEQUENCE (SIZE (1..maxCSI-RS-NZP-r11)) OF CSI-RS-ConfigNZPId-r11

CSI-RS-ConfigNZPToReleaseListExt-r13 ::= SEQUENCE (SIZE (1..maxCSI-RS-NZP-v1310)) OF CSI-RS-ConfigNZPId-v1310

CSI-RS-ConfigNZPToReleaseList-r15 ::= SEQUENCE (SIZE (1..maxCSI-RS-NZP-r13)) OF CSI-RS-ConfigNZPId-r13

CSI-RS-ConfigZPToAddModList-r11 ::= SEQUENCE (SIZE (1..maxCSI-RS-ZP-r11)) OF CSI-RS-ConfigZP-r11

CSI-RS-ConfigZPToReleaseList-r11 ::= SEQUENCE (SIZE (1..maxCSI-RS-ZP-r11)) OF CSI-RS-ConfigZPId-r11

```

```

PhysicalConfigDedicatedSTTI-r15 ::= CHOICE {
    release          NULL,
    setup            SEQUENCE {
        antennaInfoDedicatedSTTI-r15      AntennaInfoDedicatedSTTI-r15      OPTIONAL, -- Need ON
        antennaInfoUL-STTI-r15             AntennaInfoUL-STTI-r15             OPTIONAL, -- Need ON
        pucch-ConfigDedicated-v1530        PUCCH-ConfigDedicated-v1530        OPTIONAL, -- Need ON
        schedulingRequestConfig-v1530       SchedulingRequestConfig-v1530     OPTIONAL, -- Need ON
        uplinkPowerControlDedicatedSTTI-r15 UplinkPowerControlDedicatedSTTI-r15 OPTIONAL, --Need
ON
        cqi-ReportConfig-r15               CQI-ReportConfig-r15               OPTIONAL, -- Need ON
        csi-RS-Config-r15                   CSI-RS-Config-r15                   OPTIONAL, -- Need ON
        csi-RS-ConfigNZPToReleaseList-r15   CSI-RS-ConfigNZPToReleaseList-r15   OPTIONAL, -- Need ON
        csi-RS-ConfigNZPToAddModList-r15    CSI-RS-ConfigNZPToAddModList-r15    OPTIONAL, -- Need ON
        csi-RS-ConfigZPToReleaseList-r15    CSI-RS-ConfigZPToReleaseList-r11    OPTIONAL, -- Need ON
        csi-RS-ConfigZPToAddModList-r11     CSI-RS-ConfigZPToAddModList-r11     OPTIONAL, -- Need ON
        csi-RS-ConfigZP-ApList-r15          CSI-RS-ConfigZP-ApList-r14          OPTIONAL, -- Need ON
        eimta-MainConfig-r12                EIMTA-MainConfig-r12                OPTIONAL, -- Need ON
        eimta-MainConfigServCell-r15        EIMTA-MainConfigServCell-r12        OPTIONAL, -- Need ON
        semiOpenLoopSTTI-r15               BOOLEAN,
        slotOrSubslotPDSCH-Config-r15       SlotOrSubslotPDSCH-Config-r15       OPTIONAL, -- Need ON
        slotOrSubslotPUSCH-Config-r15       SlotOrSubslotPUSCH-Config-r15       OPTIONAL, -- Need ON
        spdcch-Config-r15                   SPDCCH-Config-r15                   OPTIONAL, -- Need ON
        spucch-Config-r15                   SPUCCH-Config-r15                   OPTIONAL, -- Need ON
        srs-DCI7-TriggeringConfig-r15       BOOLEAN,
        shortProcessingTime-r15              BOOLEAN,
        shortTTI-r15                        ShortTTI-r15                        OPTIONAL -- Need ON
    }
}

SoundingRS-AperiodicSet-r14 ::= SEQUENCE{
    srs-CC-SetIndexList-r14                SEQUENCE (SIZE (1..4)) OF SRS-CC-SetIndex-r14
                                           OPTIONAL, -- Cond SRS-Trigger-TypeA
    soundingRS-UL-ConfigDedicatedAperiodic-r14
                                           SoundingRS-UL-ConfigDedicatedAperiodic-r10
}

SoundingRS-AperiodicSetUpPTsExt-r14 ::= SEQUENCE{
    srs-CC-SetIndexList-r14                SEQUENCE (SIZE (1..4)) OF SRS-CC-SetIndex-r14
                                           OPTIONAL, -- Cond SRS-Trigger-TypeA
    soundingRS-UL-ConfigDedicatedAperiodicUpPTsExt-r14
                                           SoundingRS-UL-ConfigDedicatedAperiodicUpPTsExt-r13
}

ShortTTI-r15 ::= SEQUENCE {
    dl-STTI-Length-r15                     ShortTTI-Length-r15                     OPTIONAL, -- Need OR
    ul-STTI-Length-r15                     ShortTTI-Length-r15                     OPTIONAL, -- Need OR
}

ShortTTI-Length-r15 ::= ENUMERATED {slot, subslot}

SoundingRS-VirtualCellID-r16 ::= SEQUENCE {
    srs-VirtualCellID-r16                  INTEGER (0..503),
    srs-VirtualCellID-AllSRS-r16           BOOLEAN
}

WidebandPRG-r16 ::= SEQUENCE {
    widebandPRG-Subframe-r16              BOOLEAN,
    widebandPRG-SlotSubslot-r16           BOOLEAN
}

ResourceReservationConfigDedicatedDL-r16 ::= SEQUENCE {
    resourceReservationDedicatedDL-r16     ResourceReservationConfigDL-r16 OPTIONAL -- Need OP
}

ResourceReservationConfigDedicatedUL-r16 ::= SEQUENCE {
    resourceReservationDedicatedUL-r16     ResourceReservationConfigUL-r16 OPTIONAL -- Need OP
}

-- ASN1STOP

```

| <i>PhysicalConfigDedicated</i> field descriptions |
|--|
| <i>absenceOfAnyOtherTechnology</i> Presence of this field indicates absence on a long term basis (e.g. by level of regulation) of any other technology sharing the carrier; absence of this field indicates the potential presence of any other technology sharing the carrier, as specified in TS 37.213 [94]. |
| <i>additionalSpectrumEmissionPCell</i> E-UTRAN does not configure this field in this release of the specification. |
| <i>antennaInfo</i> A choice is used to indicate whether the <i>antennaInfo</i> is signalled explicitly or set to the default antenna configuration as specified in clause 9.2.4. |
| <i>blindSlotSubslotPDSCH-Repetitions</i> Enables HARQ-less/blind slot or subslot PDSCH repetitions for a UE in a given cell, i.e. back to back slot/subslot PDSCH transmissions for the same transport block. The number of slot/subslot PDSCH transmissions is indicated in the DCI. |
| <i>blindSubframePDSCH-Repetitions</i> Enables HARQ-less/blind subframe PDSCH repetitions for a UE in a given cell, i.e. back to back PDSCH transmissions for the same transport block. The number of PDSCH transmissions is indicated in the DCI. |
| <i>ce-CSI-RS-Feedback</i> Indicates whether CSI-RS-based CSI feedback is enabled for non-BL UE in CE mode A, see TS 36.213 [23], clause 7.2.2. |
| <i>ce-Mode</i> Indicates the CE mode as specified in TS 36.213 [23]. |
| <i>ce-pdsch-pusch-Enhancement-Config</i> Activation of new numbers of repetitions for PUSCH and modulation restrictions for PDSCH/PUSCH in CE mode A, see TS 36.212 [22] and TS 36.213 [23]. |
| <i>cfi-SlotSubslotNonMBSFN</i> Indicates the semi-static control format indicator for slot/subslot operation in non-MBSFN subframes. |
| <i>cfi-SlotSubslotMBSFN</i> Indicates the semi-static control format indicator for slot/subslot operation in MBSFN subframes. |
| <i>cfi-SubframeMBSFN</i> Indicates the semi-static control format indicator for subframe operation in MBSFN subframes. |
| <i>cfi-SubframeNonMBSFN</i> Indicates the semi-static control format indicator for subframe operation in non-MBSFN subframes. |
| <i>cqi-ShortConfigSCell</i> Indicates whether the CSI (CQI/PMI/RI/PTI/CRI) reporting resource configured by <i>cqi-ShortConfigSCell</i> is available upon receiving the SCell activation command for this SCell. E-UTRAN only configures this field when transmission mode 1-8 is configured for the serving cell on this carrier frequency. |
| <i>csi-RS-Config</i> For a serving frequency E-UTRAN does not configure <i>csi-RS-Config</i> (includes <i>zeroTxPowerCSI-RS</i>) when transmission mode 10 is configured for the serving cell on this carrier frequency. |
| <i>csi-RS-ConfigNZPToAddModList</i> For a serving frequency E-UTRAN configures one or more <i>CSI-RS-ConfigNZP</i> only when transmission mode 9 or 10 is configured for the serving cell on this carrier frequency. For a serving frequency, EUTRAN configures a maximum number of <i>CSI-RS-ConfigNZP</i> in accordance with transmission mode (including CSI processes), eMIMO (including class) and associated UE capabilities (e.g. k-Max, n-MaxList). |
| <i>csi-RS-ConfigZP-ApList</i> The aperiodic ZP CSI-RS for PDSCH rate matching. The field <i>subframeConfig</i> is applicable to semi-persistent CSI RS reporting. In other cases, the UE shall ignore field <i>subframeConfig</i> . |
| <i>csi-RS-ConfigZPToAddModList</i> For a serving frequency E-UTRAN configures one or more <i>CSI-RS-ConfigZP</i> only when transmission mode 10 is configured for the serving cell on this carrier frequency. |
| <i>dl-STTI-Length, ul-STTI-Length</i> Indicates the DL and UL short TTI lengths. Value slot corresponds to 7 OFDM symbols and value subslot corresponds to 2 or 3 OFDM symbols. E-UTRAN configures the same value for all serving cells sending PUCCH feedback on the same cell. If one SCell is configured with short TTI in the group of cells configured to send PUCCH on the same cell, the cell carrying PUCCH shall be configured with short TTI. E-UTRAN can configure different value of <i>dl-STTI-Length</i> and <i>ul-STTI-Length</i> for serving cells sending PUCCH feedback on different cells. E-UTRAN does not configure the combination {slot,subslot} for {DL,UL}. |
| <i>dummy</i> This field is not used in the specification. If received it shall be ignored by the UE. |
| <i>eimta-MainConfigPCell, eimta-MainConfigSCell</i> If E-UTRAN configures <i>eimta-MainConfigPCell</i> or <i>eimta-MainConfigSCell</i> for one serving cell in a frequency band, E-UTRAN configures <i>eimta-MainConfigPCell</i> or <i>eimta-MainConfigSCell</i> for all serving cells residing on the frequency band. E-UTRAN configures <i>eimta-MainConfigPCell</i> or <i>eimta-MainConfigSCell</i> only if <i>eimta-MainConfig</i> is configured. |
| <i>energyDetectionThresholdOffset</i> Indicates the offset to the default maximum energy detection threshold value. Unit in dB. Value -13 corresponds to -13dB, value -12 corresponds to -12dB, and so on (i.e. in steps of 1dB) as specified in TS 37.213 [94]. |

| PhysicalConfigDedicated field descriptions |
|--|
| <i>epdcch-Config</i> indicates the <i>EPDCCH-Config</i> for the cell. E-UTRAN does not configure <i>EPDCCH-Config</i> for an SCell that is configured with value <i>other</i> for <i>schedulingCellInfo</i> in <i>CrossCarrierSchedulingConfig</i> . |
| <i>k-max</i> Indicates the maximum number of interfering spatial layers signaled in the assistance information for MUST. Value l1 corresponds to 1 layer, Value l3 corresponds to 3 layers. |
| <i>laa-PUSCH-Mode1, laa-PUSCH-Mode2, laa-PUSCH-Mode3</i> Indicates whether LAA PUSCH mode 1, 2 and/or 3 is configured as specified in TS 36.212 [22], clause 5.3.3.1. |
| <i>laa-SCellSubframeConfig</i> A bit-map indicating LAA SCell subframe configuration, "1" denotes that the corresponding subframe is allocated as MBSFN subframe. The bitmap is interpreted as follows: Starting from the first/leftmost bit in the bitmap, the allocation applies to subframes #1, #2, #3, #4, #6, #7, #8, and #9. |
| <i>maxEnergyDetectionThreshold</i> Indicates the absolute maximum energy detection threshold value. Unit in dBm. Value -85 corresponds to -85 dBm, value -84 corresponds to -84 dBm, and so on (i.e. in steps of 1dBm) as specified in TS 36.213 [23]. If the field is not configured, the UE shall use a default maximum energy detection threshold value as specified in TS 37.213 [94]. |
| <i>maxNumber-SlotSubslotPDSCH-Repetitions</i> Indicates the maximum number of PDSCH transmissions for slot or subslot PDSCH repetitions. |
| <i>maxNumber-SubframePDSCH-Repetitions</i> Indicates the maximum number of PDSCH transmissions for subframe PDSCH repetitions. |
| <i>mcs-restrictionSlotSubslotPDSCH-Repetitions</i> Indicates the MCS restriction in terms of number of non-addressable MSB in the MCS bit-field for slot or subslot PDSCH repetition applicable when $k > 1$. |
| <i>mcs-restrictionSubframePDSCH-Repetitions</i> Indicates MCS restriction in terms of number of non-addressable MSB in the MCS bit-field for subframe PDSCH repetition applicable when $k > 1$. |
| <i>numberOfProcesses-SlotSubslotPDSCH-Repetitions</i> Indicates the number of HARQ processes for slot/subslot PDSCH repetition applicable when $k > 1$ configured per serving cell. |
| <i>numberOfProcesses-SubframePDSCH-Repetitions</i> Indicates the number of HARQ processes for subframe PDSCH repetition applicable when $k > 1$ configured per serving cell. |
| <i>p-a-must</i> Parameter: P_A , see TS 36.213 [23], clause 5.2. Value dB-6 corresponds to -6 dB, dB-4dot77 corresponds to -4.77 dB etc. |
| <i>pdsch-ConfigDedicated-v1130</i> For a serving frequency, E-UTRAN configures <i>pdsch-ConfigDedicated-v1130</i> only when transmission mode 10 is configured for the serving cell on this carrier frequency. |
| <i>pdsch-ConfigDedicated-v1280</i> For a serving frequency, E-UTRAN configures <i>pdsch-ConfigDedicated-v1280</i> only when transmission mode 9 or 10 is configured for the serving cell on this carrier frequency. |
| <i>pucch-Cell</i> If present, PUCCH feedback of this SCell is sent on the PUCCH SCell. If absent, PUCCH feedback of this SCell is sent on PCell or PSCell, or if the cell concerns the PUCCH SCell, on the concerned cell. If this field is not modified upon change of PUCCH SCell, the UE shall always send the PUCCH feedback of the concerned SCell using the configured PUCCH SCell. |
| <i>pucch-ConfigDedicated</i> E-UTRAN configures <i>pucch-ConfigDedicated-r13</i> only if <i>pucch-ConfigDedicated</i> (i.e., without suffix) is not configured. UE shall ignore <i>pucch-ConfigDedicated-v1020</i> when <i>pucch-ConfigDedicated-r13</i> is configured. |
| <i>pucch-SCell</i> If present, the concerned SCell is the PUCCH SCell. E-UTRAN only configures this field upon SCell addition i.e. this field is only released when the SCell is released. The field is not applicable for an LAA SCell in this release. |
| <i>pusch-ConfigDedicated-r13</i> E-UTRAN configures <i>pusch-ConfigDedicated-r13</i> only if <i>pusch-ConfigDedicated</i> is not configured. |
| <i>pusch-ConfigDedicated-v1250</i> E-UTRAN configures <i>pusch-ConfigDedicated-v1250</i> only if <i>tpc-SubframeSet</i> is configured. |
| <i>pusch-EnhancementsConfig</i> Indicates that the UE shall transmit in the PUSCH enhancement mode if <i>pusch-EnhancementsConfig</i> is set to <i>setup</i> , see TS 36.211 [21] and TS 36.213 [23]. |
| <i>resourceReservationConfigDedicatedDL</i> Indicates whether the DL resource reservation is enabled for the UE, e.g. for NR coexistence. If the field is set to <i>setup</i> and <i>resourceReservationDedicatedDL</i> is not included, then <i>resourceReservationConfigCommonDL</i> in <i>SystemInformationBlockType29</i> applies. |

| PhysicalConfigDedicated field descriptions | |
|--|---|
| resourceReservationConfigDedicatedUL | Indicates whether the UL resource reservation is enabled for the UE, e.g. for NR coexistence. If the field is set to <i>setup</i> and <i>resourceReservationDedicatedUL</i> is not included, then <i>resourceReservationConfigCommonUL</i> in <i>SystemInformationBlockType29</i> applies. |
| rv-SlotsublotPDSCH-Repetitions | Indicates the RV cycling sequence for slot or subslot PDSCH repetition. Value <i>dlrvseq1</i> = {0, 0, 0, 0} and value <i>dlrvseq2</i> = {0, 2, 3, 1}. |
| rv-SubframePDSCH-Repetitions | Indicates the RV cycling sequence for subframe PDSCH repetition. Value <i>dlrvseq1</i> = {0, 0, 0, 0} and value <i>dlrvseq2</i> = {0, 2, 3, 1}. |
| semiOpenLoop, semiOpenLoopSTTI | Value TRUE indicates that semi-open-loop transmission is used for deriving CSI reporting and corresponding PDSCH transmission (DMRS). |
| shortProcessingTime | Indicates whether short processing time is configured as specific in TS 36.321 [6]. An SCell can only be configured with short processing if the cell carrying PUCCH for that SCell is configured with short processing time. |
| soundingRS-UL-PeriodicConfigDedicatedList | Indicates periodic soundingRS configuration except for the extension sounding symbols of the UpPTs subframe. E-UTRAN configures this field in <i>PhysicalConfigDedicated</i> only for the UE indicating support of <i>ce-SRS-Enhancement-r14</i> or <i>ce-SRS-EnhancementWithoutComb4-r14</i> . E-UTRAN configures this field in <i>PhysicalConfigDedicatedSCell-r10</i> only for the UE indicating support of <i>srs-UpPTS-6sym-r14</i> . |
| soundingRS-UL-PeriodicConfigDedicatedUpPTsExtList | Indicates periodic soundingRS configuration in extension sounding symbols of the UpPTs subframe. E-UTRAN configures this field in <i>PhysicalConfigDedicated</i> only for the UE indicating support of <i>ce-SRS-Enhancement-r14</i> or <i>ce-SRS-EnhancementWithoutComb4-r14</i> . E-UTRAN configures this field in <i>PhysicalConfigDedicatedSCell-r10</i> only for the UE indicating support of <i>srs-UpPTS-6sym-r14</i> . |
| soundingRS-UL-AperiodicConfigDedicatedList | Indicates aperiodic soundingRS configuration except for the extension sounding symbols of the UpPTs subframe. E-UTRAN configures this field in <i>PhysicalConfigDedicated</i> only for the UE indicating support of <i>ce-SRS-Enhancement-r14</i> or <i>ce-SRS-EnhancementWithoutComb4-r14</i> . E-UTRAN configures this field in <i>PhysicalConfigDedicatedSCell-r10</i> only for the UE indicating support of <i>srs-UpPTS-6sym-r14</i> . |
| soundingRS-UL-DedicatedApUpPTsExtList | Indicates aperiodic soundingRS configuration in extension sounding symbols of the UpPTs subframe. E-UTRAN configures this field in <i>PhysicalConfigDedicated</i> only for the UE indicating support of <i>ce-SRS-Enhancement-r14</i> or <i>ce-SRS-EnhancementWithoutComb4-r14</i> . E-UTRAN configures this field in <i>PhysicalConfigDedicatedSCell-r10</i> only for the UE indicating support of <i>srs-UpPTS-6sym-r14</i> . |
| srs-CC-SetIndexList | Indicates the <i>srs-CC-SetIndex</i> list which the <i>soundingRS-UL-ConfigDedicatedAperiodic</i> and <i>soundingRS-UL-ConfigDedicatedAperiodicUpPTsExt</i> belongs to. |
| srs-DCI7-TriggeringConfig | Indicates whether SRS triggering via DCI7 is configured. |
| srs-VirtualCellID | Indicates the virtual cell ID for SRS. |
| srs-VirtualCellID-AllSRS | Value TRUE indicates the configured virtual cell ID is applied to all SRS symbols. Value FALSE indicates the configured virtual cell ID is applied only to additional SRS symbols. |
| subframeStartPosition | Indicates possible starting positions of transmission in the first subframe of the DL transmission burst, see TS 36.211 [21]. Value <i>s0</i> means the starting position is subframe boundary, <i>s07</i> means the starting position is either subframe boundary or slot boundary. |
| tpc-PDCCH-ConfigPUCCH | PDCCH configuration for power control of PUCCH using format 3/3A, see TS 36.212 [22]. |
| tpc-PDCCH-ConfigPUSCH | PDCCH configuration for power control of PUSCH using format 3/3A, see TS 36.212 [22]. |
| typeA-SRS-TPC-PDCCH-Group | Indicates Type A trigger configuration for SRS transmission on a PUSCH-less SCell. E-UTRAN configures the UE with either <i>typeA-SRS-TPC-PDCCH-Group</i> or <i>typeB-SRS-TPC-PDCCH-Group</i> , if any. |
| uplinkPowerControlDedicated | E-UTRAN configures <i>uplinkPowerControlDedicated-v1130</i> only if <i>uplinkPowerControlDedicated</i> (without suffix) is configured. |
| uplinkPowerControlDedicatedSCell | E-UTRAN configures <i>uplinkPowerControlDedicatedSCell-v1130</i> only if <i>uplinkPowerControlDedicatedSCell-r10</i> is configured for this serving cell. |
| widebandPRG-SlotSubslot | Indicates whether the precoding resource block group size is the whole scheduled bandwidth for slot or subslot PDSCH operation as specified in TS 36.213 [23]. |

| PhysicalConfigDedicated field descriptions | |
|---|---|
| widebandPRG-Subframe | Indicates whether the precoding resource block group size is the whole scheduled bandwidth for subframe PDSCH operation as specified in TS 36.213 [23]. |

| Conditional presence | Explanation |
|-------------------------------|---|
| <i>AI-r8</i> | The field is optionally present, need ON, if <i>antennaInfoDedicated-r10</i> is absent. Otherwise the field is not present |
| <i>AI-r10</i> | The field is optionally present, need ON, if <i>antennaInfoDedicated</i> is absent. Otherwise the field is not present |
| <i>AperiodicSRS</i> | If <i>soundingRS-UL-ConfigDedicatedAperiodic-r10</i> is absent, the field is optional, Need ON. Otherwise the field is not present and the UE shall delete any existing value for this field. |
| <i>AperiodicSRSExt</i> | If <i>soundingRS-UL-ConfigDedicatedAperiodicUpPTsExt-r13</i> is absent, the field is optional, Need ON. Otherwise the field is not present and the UE shall delete any existing value for this field. |
| <i>AUL</i> | The field is optionally present, need ON, if <i>aul-config-r15</i> is present. Otherwise the field is not present. |
| <i>CommonUL</i> | The field is mandatory present if <i>ul-Configuration of RadioResourceConfigCommonSCell-r10</i> is present; otherwise it is optional, need ON. |
| <i>CQI-r8</i> | The field is optionally present, need ON, if <i>cqi-ReportConfig-r10</i> is absent. Otherwise the field is not present |
| <i>CQI-r10</i> | The field is optionally present, need ON, if <i>cqi-ReportConfig</i> is absent. Otherwise the field is not present |
| <i>Cross-Carrier-Config</i> | The field is optionally present, need ON, if <i>crossCarrierSchedulingConfig-r10</i> is absent. Otherwise the field is not present |
| <i>Cross-Carrier-ConfigUL</i> | The field is optionally present, need ON, if <i>crossCarrierSchedulingConfig-r10</i> and <i>crossCarrierSchedulingConfig-r13</i> are absent or <i>schedulingCellInfo</i> is set to 'own'. Otherwise the field is not present. |
| <i>PeriodicSRS</i> | If <i>soundingRS-UL-ConfigDedicated-r10</i> is absent, the field is optional, Need ON. Otherwise the field is not present and the UE shall delete any existing value for this field. |
| <i>PeriodicSRSPCell</i> | If <i>soundingRS-UL-ConfigDedicated</i> is absent, the field is optional, Need ON. Otherwise the field is not present and the UE shall delete any existing value for this field. |
| <i>PeriodicSRSExt</i> | If <i>soundingRS-UL-ConfigDedicatedUpPTsExt-r13</i> is absent, the field is optional, Need ON. Otherwise the field is not present and the UE shall delete any existing value for this field. |
| <i>PUCCH-Format4or5</i> | The field is mandatory present with <i>pucch-Format-v1370</i> set to <i>setup</i> if <i>pucch-ConfigDedicated-r13</i> is configured and <i>pucch-ConfigDedicated-r13</i> indicates PUCCH format 4 or PUCCH format 5; otherwise it is not present and the UE shall delete any existing value for this field. |
| <i>PUCCH-SCell1</i> | The field is optionally present, need OR, for SCell not configured with <i>pucch-configDedicated-r13</i> . Otherwise it is not present. |
| <i>PUSCH-SCell</i> | The field is optionally present, need ON, if <i>pusch-ConfigDedicatedSCell-r10</i> and <i>pusch-ConfigDedicated-v1130</i> are absent. Otherwise the field is not present |
| <i>PUSCH-SCell1</i> | The field is optionally present, need ON, for SCell not configured with <i>pucch-configDedicated-r13</i> . Otherwise it is not present. |
| <i>SCellAdd</i> | The field is mandatory present if <i>cellIdentification</i> is present; otherwise it is optional, need ON. |
| <i>SRS-Trigger-TypeA</i> | The field is mandatory present if <i>typeA-SRS-TPC-PDCCH-Group-r14</i> is present. Otherwise the field is not present and the UE shall delete any existing value for this field. |

NOTE 1: During handover, the UE performs a MAC reset, which involves reverting to the default CQI/ SRS/ SR configuration in accordance with clause 5.3.13 and TS 36.321 [6], clauses 5.9 and 5.2. Hence, for these parts of the dedicated radio resource configuration, the default configuration (rather than the configuration used in the source PCell) is used as the basis for the delta signalling that is included in the message used to perform handover.

NOTE 2: Since delta signalling is not supported for the common SCell configuration, E-UTRAN can only add or release the uplink of an SCell by releasing and adding the concerned SCell.

P-Max

The IE *P-Max* is used to limit the UE's uplink transmission power on a carrier frequency and is used to calculate the parameter *Pcompensation* defined in TS 36.304 [4]. Corresponds to parameter P_{EMAX} or $P_{\text{EMAX,c}}$ in TS 36.101 [42]. The UE transmit power on one serving cell shall not exceed the configured maximum UE output power of the serving cell

determined by this value as specified in TS 36.101 [42], clauses 6.2.5 or 6.2.5A, or, when transmitting sidelink discovery announcements within the coverage of the concerned cell, as specified in TS 36.101 [42], clause 6.2.5D.

***P-Max* information element**

```
-- ASN1START
P-Max ::=
    INTEGER (-30..33)
-- ASN1STOP
```

PRACH-Config

The IE *PRACH-ConfigSIB* and IE *PRACH-Config* are used to specify the PRACH configuration in the system information and in the mobility control information, respectively.

***PRACH-Config* information elements**

```
-- ASN1START
PRACH-ConfigSIB ::=
    SEQUENCE {
        rootSequenceIndex      INTEGER (0..837),
        prach-ConfigInfo        PRACH-ConfigInfo
    }

PRACH-ConfigSIB-v1310 ::=
    SEQUENCE {
        rsrp-ThresholdsPrachInfoList-r13    RSRP-ThresholdsPrachInfoList-r13,
        mpdcch-startSF-CSS-RA-r13            CHOICE {
            fdd-r13                          ENUMERATED {v1, v1dot5, v2, v2dot5, v4, v5, v8, v10},
            tdd-r13                          ENUMERATED {v1, v2, v4, v5, v8, v10, v20, spare}
        },
        prach-HoppingOffset-r13              INTEGER (0..94) OPTIONAL, -- Cond MP
        prach-ParametersListCE-r13           PRACH-ParametersListCE-r13 OPTIONAL, -- Need OR
    }

PRACH-ConfigSIB-v1530 ::=
    SEQUENCE {
        edt-PRACH-ParametersListCE-r15      SEQUENCE (SIZE(1..maxCE-Level-r13)) OF EDT-PRACH-ParametersCE-r15
    }

PRACH-Config ::=
    SEQUENCE {
        rootSequenceIndex      INTEGER (0..837),
        prach-ConfigInfo        PRACH-ConfigInfo OPTIONAL, -- Need ON
    }

PRACH-Config-v1310 ::=
    SEQUENCE {
        rsrp-ThresholdsPrachInfoList-r13    RSRP-ThresholdsPrachInfoList-r13 OPTIONAL, -- Cond MP
        mpdcch-startSF-CSS-RA-r13            CHOICE {
            fdd-r13                          ENUMERATED {v1, v1dot5, v2, v2dot5, v4, v5, v8, v10},
            tdd-r13                          ENUMERATED {v1, v2, v4, v5, v8, v10, v20, spare}
        },
        prach-HoppingOffset-r13              INTEGER (0..94) OPTIONAL, -- Cond MP
        prach-ParametersListCE-r13           PRACH-ParametersListCE-r13 OPTIONAL, -- Need OR
        initial-CE-level-r13                 INTEGER (0..3) OPTIONAL, -- Need OR
    }

PRACH-Config-v1430 ::=
    SEQUENCE {
        rootSequenceIndexHighSpeed-r14      INTEGER (0..837),
        zeroCorrelationZoneConfigHighSpeed-r14 INTEGER (0..12),
        prach-ConfigIndexHighSpeed-r14      INTEGER (0..63),
        prach-FreqOffsetHighSpeed-r14        INTEGER (0..94)
    }

PRACH-ConfigSCell-r10 ::=
    SEQUENCE {
        prach-ConfigIndex-r10                INTEGER (0..63)
    }

PRACH-ConfigInfo ::=
    SEQUENCE {
        prach-ConfigIndex      INTEGER (0..63),
        highSpeedFlag           BOOLEAN,
        zeroCorrelationZoneConfig INTEGER (0..15),
    }
```

```

    prach-FreqOffset                INTEGER (0..94)
  }

PRACH-ParametersListCE-r13 ::= SEQUENCE (SIZE(1..maxCE-Level-r13)) OF PRACH-ParametersCE-r13

PRACH-ParametersCE-r13 ::= SEQUENCE {
    prach-ConfigIndex-r13          INTEGER (0..63),
    prach-FreqOffset-r13           INTEGER (0..94),
    prach-StartingSubframe-r13     ENUMERATED {sf2, sf4, sf8, sf16, sf32, sf64, sf128,
                                              sf256} OPTIONAL, -- Need OP
    maxNumPreambleAttemptCE-r13   ENUMERATED {n3, n4, n5, n6, n7, n8, n10} OPTIONAL, -- Need OP
    numRepetitionPerPreambleAttempt-r13 ENUMERATED {n1,n2,n4,n8,n16,n32,n64,n128},
    mpdcch-NarrowbandsToMonitor-r13 SEQUENCE (SIZE(1..2)) OF
                                              INTEGER (1..maxAvailNarrowBands-r13),
    mpdcch-NumRepetition-RA-r13   ENUMERATED {r1, r2, r4, r8, r16,
                                              r32, r64, r128, r256},
    prach-HoppingConfig-r13       ENUMERATED {on,off}
  }

EDT-PRACH-ParametersCE-r15 ::= SEQUENCE {
    edt-PRACH-ParametersCE-r15 SEQUENCE {
        prach-ConfigIndex-r15    INTEGER (0..63),
        prach-FreqOffset-r15     INTEGER (0..94),
        prach-StartingSubframe-r15 ENUMERATED {sf2, sf4, sf8, sf16, sf32, sf64, sf128,
sf256} OPTIONAL, -- Need OP
        mpdcch-NarrowbandsToMonitor-r15 SEQUENCE (SIZE(1..2)) OF INTEGER
(1..maxAvailNarrowBands-r13)
    } OPTIONAL -- Need OR
  }

RSRP-ThresholdsPrachInfoList-r13 ::= SEQUENCE (SIZE(1..3)) OF RSRP-Range

-- ASN1STOP

```

| PRACH-Config field descriptions |
|---|
| edt-PRACH-ParametersListCE Configures PRACH parameters for each CE level applicable to a UE performing EDT. If included, the number of entries is same as number of entries in <i>prach-ParametersListCE</i> . The first entry in the list is the PRACH parameters for CE level 0, the second entry in the list is the PRACH parameters for CE level 1, and so on. The parameters <i>maxNumPreambleAttemptCE</i> , <i>numRepetitionPerPreambleAttempt</i> , <i>mpdcch-NumRepetition-RA</i> , <i>prach-HoppingConfig</i> included in <i>prach-ParametersListCE</i> for CE level X are also applicable for EDT. |
| initial-CE-level Indicates initial PRACH CE level at random access, see TS 36.321 [6]. If not configured, UE selects PRACH CE level based on measured RSRP level, see TS 36.321 [6]. |
| highSpeedFlag Parameter: High-speed-flag, see TS 36.211 [21], clause 5.7.2]. TRUE corresponds to Restricted set and FALSE to Unrestricted set. |
| maxNumPreambleAttemptCE Maximum number of preamble transmission attempts per CE level. See TS 36.321 [6]. If the field is absent, the UE shall use the default value n3. |
| mpdcch-NarrowbandsToMonitor Narrowbands to monitor for MPDCCH for RAR, see TS 36.213 [23], clause 6.2. Field values (1.. <i>maxAvailNarrowBands-r13</i>) correspond to narrowband indices (0.. <i>maxAvailNarrowBands-r13-1</i>) as specified in TS 36.211 [21]. |
| mpdcch-NumRepetition-RA Maximum number of repetitions for MPDCCH common search space (CSS) for RAR, Msg3 and Msg4, see TS 36.211 [21]. |
| mpdcch-startSF-CSS-RA Starting subframe configuration for MPDCCH common search space (CSS), including RAR, Msg3 retransmission, PDSCH with contention resolution and PDSCH with CCCH MAC SDU, see TS 36.211 [21] and TS 36.213 [23]. Value v1 corresponds to 1, value v1dot5 corresponds to 1.5, and so on. |
| numRepetitionPerPreambleAttempt Number of PRACH repetitions per attempt for each CE level, See TS 36.211 [21]. |
| prach-ConfigIndex Parameter: <i>prach-ConfigurationIndex</i> , see TS 36.211 [21], clause 5.7.1. |
| prach-ConfigIndexHighSpeed Parameter: <i>prach-ConfigurationIndexHighSpeed</i> , see TS 36.211 [21], clause 5.7.1. If this field is present, the UE shall ignore <i>prach-ConfigIndex</i> . |
| prach-FreqOffset Parameter: <i>prach-FrequencyOffset</i> , see TS 36.211 [21], clause 5.7.1. For TDD the value range is dependent on the value of <i>prach-ConfigIndex</i> . |
| prach-FreqOffsetHighSpeed Parameter: <i>prach-FrequencyOffsetHighSpeed</i> , see TS 36.211 [21], clause 5.7.1. For TDD the value range is dependent on the value of <i>prach-ConfigIndexHighSpeed</i> . If this field is present, the UE shall ignore <i>prach-FreqOffset</i> . |
| prach-HoppingConfig Coverage level specific frequency hopping configuration for PRACH. |
| prach-HoppingOffset Parameter: PRACH frequency hopping offset, expressed as a number of resource blocks, see TS 36.211 [21], clause 5.7.1. |
| prach-ParametersListCE Configures PRACH parameters for each CE level. The first entry in the list is the PRACH parameters of CE level 0, the second entry in the list is the PRACH parameters of CE level 1, and so on. |
| prach-StartingSubframe PRACH starting subframe periodicity, expressed in number of subframes available for preamble transmission (PRACH opportunities), see TS 36.211 [21]. Value sf2 corresponds to 2 subframes, sf4 corresponds to 4 subframes and so on. EUTRAN configures the PRACH starting subframe periodicity larger than or equal to the number of PRACH repetitions per attempt for each CE level (<i>numRepetitionPerPreambleAttempt</i>). If the field is absent, the value is determined implicitly in TS 36.211 [21], clause 5.7.1. |
| rootSequenceIndex Parameter: <i>RACH_ROOT_SEQUENCE</i> , see TS 36.211 [21], clause 5.7.1. |
| rootSequenceIndexHighSpeed The field indicates starting logical root sequence index used to derive the 64 random access preambles based on restricted set type B in high speed scenario, see TS 36.211 [21], clause 5.7.2. If this field is present, the UE shall generate random access preambles based on restricted set type B and ignore <i>rootSequenceIndex</i> . |

| PRACH-Config field descriptions |
|---|
| <p><i>rsrp-ThresholdsPrachInfoList</i> The criterion for BL UEs and UEs in CE to select PRACH resource set. Up to 3 RSRP threshold values are signalled to determine the CE level for PRACH, see TS 36.213 [23]. The first element corresponds to RSRP threshold 1, the second element corresponds to RSRP threshold 2 and so on, see TS 36.321 [6]. The UE shall ignore this field if only one CE level, i.e. CE level 0, is configured in <i>prach-ParametersListCE</i>. The number of RSRP thresholds present in <i>rsrp-ThresholdsPrachInfoList</i> is equal to the number of CE levels configured in <i>prach-ParametersListCE</i> minus one. A UE that supports <i>powerClass-14dBm</i> shall correct the RSRP threshold values before applying them as follows: RSRP threshold = Signalled RSRP threshold - min{0, (14-min(23, P-Max))} where P-Max is the value of <i>p-Max</i> field in <i>SystemInformationBlockType1-BR</i>.</p> |
| <p><i>zeroCorrelationZoneConfig</i> Parameter: Ncs configuration, see TS 36.211 [21], clause 5.7.2: table 5.7.2-2, for preamble format 0..3 and TS 36.211 [21], clause 5.7.2: table 5.7.2-3, for preamble format 4.</p> |
| <p><i>zeroCorrelationZoneConfigHighSpeed</i> The field indicates Ncs configuration for the restricted set type B in high speed scenario, see TS 36.211 [21], clause 5.7.2. If this field is present, the UE shall generate random access preambles based on restricted set type B and ignore <i>zeroCorrelationZoneConfig</i>.</p> |

| Conditional presence | Explanation |
|-----------------------------|---------------------------------|
| <i>MP</i> | The field is mandatory present. |

– *PresenceAntennaPort1*

The IE *PresenceAntennaPort1* is used to indicate whether all the neighbouring cells use Antenna Port 1. When set to *TRUE*, the UE may assume that at least two cell-specific antenna ports are used in all neighbouring cells.

***PresenceAntennaPort1* information element**

```
-- ASN1START
PresenceAntennaPort1 ::=          BOOLEAN
-- ASN1STOP
```

– *PUCCH-Config*

The IE *PUCCH-ConfigCommon* and IE *PUCCH-ConfigDedicated* are used to specify the common and the UE specific PUCCH configuration respectively.

***PUCCH-Config* information elements**

```
-- ASN1START
PUCCH-ConfigCommon ::=          SEQUENCE {
    deltaPUCCH-Shift              ENUMERATED {ds1, ds2, ds3},
    nRB-CQI                      INTEGER (0..98),
    nCS-AN                       INTEGER (0..7),
    n1PUCCH-AN                   INTEGER (0..2047)
}

PUCCH-ConfigCommon-v1310 ::=    SEQUENCE {
    n1PUCCH-AN-InfoList-r13      N1PUCCH-AN-InfoList-r13 OPTIONAL, -- Need OR
    pucch-NumRepetitionCE-Msg4-Level0-r13 ENUMERATED {n1, n2, n4, n8} OPTIONAL, -- Need OR
    pucch-NumRepetitionCE-Msg4-Level1-r13 ENUMERATED {n1, n2, n4, n8} OPTIONAL, -- Need OR
    pucch-NumRepetitionCE-Msg4-Level2-r13 ENUMERATED {n4, n8, n16, n32} OPTIONAL, -- Need OR
    pucch-NumRepetitionCE-Msg4-Level3-r13 ENUMERATED {n4, n8, n16, n32} OPTIONAL -- Need OR
}

PUCCH-ConfigCommon-v1430 ::=    SEQUENCE {
    pucch-NumRepetitionCE-Msg4-Level3-r14 ENUMERATED {n64, n128} OPTIONAL -- Need OR
}

PUCCH-ConfigDedicated ::=       SEQUENCE {
    ackNackRepetition            CHOICE {
        release
        NULL,
    }
}
```

```

        setup                                SEQUENCE {
            repetitionFactor                  ENUMERATED {n2, n4, n6, spare1},
            n1PUCCH-AN-Rep                    INTEGER (0..2047)
        },
    tdd-AckNackFeedbackMode                  ENUMERATED {bundling, multiplexing} OPTIONAL    -- Cond TDD
}

PUCCH-ConfigDedicated-v1020 ::=             SEQUENCE {
    pucch-Format-r10                        CHOICE {
        format3-r10                         PUCCH-Format3-Conf-r13,
        channelSelection-r10                SEQUENCE {
            n1PUCCH-AN-CS-r10               CHOICE {
                release                       NULL,
                setup                        SEQUENCE {
                    n1PUCCH-AN-CS-List-r10   SEQUENCE (SIZE (1..2)) OF N1PUCCH-AN-CS-r10
                }
            }
        }
    }
    twoAntennaPortActivatedPUCCH-Format1a1b-r10  ENUMERATED {true}
    simultaneousPUCCH-PUSCH-r10              ENUMERATED {true}
    n1PUCCH-AN-RepPl-r10                     INTEGER (0..2047)
}
OPTIONAL    -- Need ON
OPTIONAL,   -- Need OR
OPTIONAL,   -- Need OR
OPTIONAL,   -- Need OR
OPTIONAL    -- Need OR

PUCCH-ConfigDedicated-v1130 ::=             SEQUENCE {
    n1PUCCH-AN-CS-v1130                    CHOICE {
        release                             NULL,
        setup                              SEQUENCE {
            n1PUCCH-AN-CS-ListPl-r11       SEQUENCE (SIZE (2..4)) OF INTEGER (0..2047)
        }
    }
    nPUCCH-Param-r11                       CHOICE {
        release                             NULL,
        setup                              SEQUENCE {
            nPUCCH-Identity-r11            INTEGER (0..503),
            n1PUCCH-AN-r11                 INTEGER (0..2047)
        }
    }
}
OPTIONAL,   -- Need ON
OPTIONAL    -- Need ON

PUCCH-ConfigDedicated-v1250 ::=             SEQUENCE {
    nkaPUCCH-Param-r12                      CHOICE {
        release                             NULL,
        setup                              SEQUENCE {
            nkaPUCCH-AN-r12                INTEGER (0..2047)
        }
    }
}

PUCCH-ConfigDedicated-r13 ::=               SEQUENCE {
--Release 8
    ackNackRepetition-r13                   CHOICE{
        release                             NULL,
        setup                              SEQUENCE {
            repetitionFactor-r13           ENUMERATED {n2, n4, n6, spare1},
            n1PUCCH-AN-Rep-r13             INTEGER (0..2047)
        }
    },
    tdd-AckNackFeedbackMode-r13             ENUMERATED {bundling, multiplexing} OPTIONAL,    -- Cond TDD
--Release 10
    pucch-Format-r13                        CHOICE {
        format3-r13                         SEQUENCE {
            n3PUCCH-AN-List-r13 SEQUENCE (SIZE (1..4)) OF INTEGER (0..549) OPTIONAL,    -- Need ON
            twoAntennaPortActivatedPUCCH-Format3-r13 CHOICE {
                release                       NULL,
                setup                        SEQUENCE {
                    n3PUCCH-AN-ListPl-r13 SEQUENCE (SIZE (1..4)) OF INTEGER (0..549)
                }
            }
        }
    }
    channelSelection-r13                    SEQUENCE {
        n1PUCCH-AN-CS-r13                   CHOICE {
            release                           NULL,
            setup                            SEQUENCE {
                n1PUCCH-AN-CS-List-r13     SEQUENCE (SIZE (1..2)) OF N1PUCCH-AN-CS-r10,
                dummy1                     SEQUENCE (SIZE (2..4)) OF INTEGER (0..2047)
            }
        }
    }
}
OPTIONAL    -- Need ON

```

```

    },
    format4-r13 SEQUENCE {
        format4-resourceConfiguration-r13 SEQUENCE (SIZE (4)) OF Format4-resource-r13,
        format4-MultiCSI-resourceConfiguration-r13 SEQUENCE (SIZE (1..2)) OF Format4-resource-
r13 OPTIONAL -- Need OR
    },
    format5-r13 SEQUENCE {
        format5-resourceConfiguration-r13 SEQUENCE (SIZE (4)) OF Format5-resource-r13,
        format5-MultiCSI-resourceConfiguration-r13 Format5-resource-r13 OPTIONAL -- Need OR
    }
}
twoAntennaPortActivatedPUCCH-Format1a1b-r13 ENUMERATED {true} OPTIONAL, -- Need OR
simultaneousPUCCH-PUSCH-r13 ENUMERATED {true} OPTIONAL, -- Need OR
n1PUCCH-AN-RepP1-r13 INTEGER (0..2047) OPTIONAL, -- Need OR
--Release 11
nPUCCH-Param-r13 CHOICE {
    release NULL,
    setup SEQUENCE {
        nPUCCH-Identity-r13 INTEGER (0..503),
        n1PUCCH-AN-r13 INTEGER (0..2047)
    }
}
OPTIONAL, -- Need ON
--Release 12
nkaPUCCH-Param-r13 CHOICE {
    release NULL,
    setup SEQUENCE {
        nkaPUCCH-AN-r13 INTEGER (0..2047)
    }
}
OPTIONAL, -- Need ON
--Release 13
spatialBundlingPUCCH-r13 BOOLEAN,
spatialBundlingPUSCH-r13 BOOLEAN,
harq-TimingTDD-r13 BOOLEAN,
codebookSizeDetermination-r13 ENUMERATED {dai,cc} OPTIONAL, -- Need OR
maximumPayloadCodeRate-r13 INTEGER (0..7) OPTIONAL, -- Need OR
pucch-NumRepetitionCE-r13 CHOICE {
    release NULL,
    setup CHOICE {
        modeA SEQUENCE {
            pucch-NumRepetitionCE-format1-r13 ENUMERATED {r1, r2, r4, r8},
            pucch-NumRepetitionCE-format2-r13 ENUMERATED {r1, r2, r4, r8}
        },
        modeB SEQUENCE {
            pucch-NumRepetitionCE-format1-r13 ENUMERATED {r4, r8, r16, r32},
            pucch-NumRepetitionCE-format2-r13 ENUMERATED {r4, r8, r16, r32}
        }
    }
}
OPTIONAL --Need ON
}

PUCCH-ConfigDedicated-v1370 ::= SEQUENCE {
    pucch-Format-v1370 CHOICE {
        release NULL,
        setup PUCCH-Format3-Conf-r13
    }
}

PUCCH-ConfigDedicated-v13c0 ::= SEQUENCE {
    channelSelection-v13c0 SEQUENCE {
        n1PUCCH-AN-CS-v13c0 CHOICE {
            release NULL,
            setup SEQUENCE {
                n1PUCCH-AN-CS-ListP1-v13c0 SEQUENCE (SIZE (2..4)) OF INTEGER (0..2047)
            }
        }
    }
}

PUCCH-Format3-Conf-r13 ::= SEQUENCE {
    n3PUCCH-AN-List-r13 SEQUENCE (SIZE (1..4)) OF INTEGER (0..549) OPTIONAL, -- Need ON
    twoAntennaPortActivatedPUCCH-Format3-r13 CHOICE {
        release NULL,
        setup SEQUENCE {
            n3PUCCH-AN-ListP1-r13 SEQUENCE (SIZE (1..4)) OF INTEGER (0..549)
        }
    }
}
OPTIONAL -- Need ON
}

```

```
PUCCH-ConfigDedicated-v1430 ::= SEQUENCE {
    pucch-NumRepetitionCE-format1-r14    ENUMERATED {r64,r128}    OPTIONAL    -- Need OR
}

PUCCH-ConfigDedicated-v1530 ::= SEQUENCE {
    n1PUCCH-AN-SPT-r15                    INTEGER (0..2047)        OPTIONAL,    -- Need OR
    codebooksizeDeterminationSTTI-r15     ENUMERATED {dai,cc}      OPTIONAL    -- Need OR
}

Format4-resource-r13 ::= SEQUENCE {
    startingPRB-format4-r13                INTEGER (0..109),
    numberOfPRB-format4-r13                INTEGER (0..7)
}

Format5-resource-r13 ::= SEQUENCE {
    startingPRB-format5-r13                INTEGER (0..109),
    cdm-index-format5-r13                  INTEGER (0..1)
}

N1PUCCH-AN-CS-r10 ::= SEQUENCE (SIZE (1..4)) OF INTEGER (0..2047)

N1PUCCH-AN-InfoList-r13 ::= SEQUENCE (SIZE(1..maxCE-Level-r13)) OF INTEGER (0..2047)

-- ASN1STOP
```

| PUCCH-Config field descriptions |
|---|
| ackNackRepetition Parameter indicates whether ACK/NACK repetition is configured, see TS 36.213 [23], clause 10.1. |
| cdm-index-format5 Parameter n_{oc} see TS 36.211 [21], clause 5.4.2c, for determining PUCCH resource(s) of PUCCH format 5. |
| codebooksizeDetermination, codebooksizeDeterminationSTTI Parameter indicates whether HARQ codebook size is determined with downlink assignment indicator based solution or number of configured CCs, see TS 36.212 [22], clauses 5.2.2.6, 5.2.3.1 and 5.3.3.1.2, and TS 36.213 [23], clauses 10.1.2.2.3, 10.1.3.2.3, 10.1.3.2.3.1, 10.1.3.2.3.2 and 10.1.3.2.4. |
| deltaPUCCH-Shift Parameter: Δ_{shift}^{PUCCH} , see TS 36.211 [21], clause 5.4.1, where ds1 corresponds to value 1, ds2 corresponds to value 2 etc. |
| dummy1 This field is not used in the specification. If received it shall be ignored by the UE. |
| harq-TimingTDD Parameter indicates for a TDD SCell when aggregated with a TDD PCell of different UL/DL configurations whether deriving the HARQ timing for such a cell is done in the same way as the DL HARQ timing of an FDD SCell with a TDD PCell, see TS 36.213 [23], clause 10.2. |
| maximumPayloadCodeRate Maximum payload or code rate for multi P-CSI on each PUCCH resource, see TS 36.213 [23], clause 10.1.1. |
| n1PUCCH-AN Parameter: $N_{PUCCH}^{(1)}$, see TS 36.213 [23], clause 10.1. $n1PUCCH-AN-r11$ indicates UE-specific PUCCH AN resource offset, see TS 36.213 [23], clause 10.1. |
| n1PUCCH-AN-CS-List Parameter: $n_{PUCCH,j}^{(1)}$ for antenna port p_0 for PUCCH format 1b with channel selection, see TS 36.213 [23], clauses 10.1.2.2.1 and 10.1.3.2.1. |
| n1PUCCH-AN-CS-ListP1 Parameter: $n_{PUCCH,j}^{(1,\tilde{p}_1)}$ for antenna port p_1 for PUCCH format 1b with channel selection, see TS 36.213 [23], clause 10.1. E-UTRAN configures this field only when <i>pucch-Format</i> is set to <i>channelSelection</i> . |
| n1PUCCH-AN-Rep, n1PUCCH-AN-RepP1 Parameter: $n_{PUCCH,ANRep}^{(1,p)}$ for antenna port P0 and for antenna port P1 respectively, see TS 36.213 [23], clause 10.1. |
| n3PUCCH-AN-List, n3PUCCH-AN-ListP1 Parameter: $n_{PUCCH}^{(3,p)}$ for antenna port P0 and for antenna port P1 respectively, see TS 36.213 [23], clause 10.1. |
| n1PUCCH-AN-SPT Parameter: $N_{PUCCH}^{(1)}$, see TS 36.213 [23], clause 10.1. Indicates UE-specific PUCCH AN resource offset for short processing time. |
| nCS-An Parameter: $N_{cs}^{(1)}$ see TS 36.211 [21], clause 5.4. |
| nkaPUCCH-AN Parameter: $N_{PUCCH}^{K_A}$, see TS 36.213 [23], clause 10.1.3. $nkaPUCCH-AN-r12$ indicates PUCCH format 1a/1b starting offset for the subframe set K^A , see TS 36.213 [23], clause 10.1.3. E-UTRAN configures <i>nkaPUCCH-AN</i> only if <i>eimta-MainConfig</i> is configured. |
| nPUCCH-Identity Parameter: n_{ID}^{PUCCH} , see TS 36.211 [21], clause 5.5.1.5. |
| nRB-CQI Parameter: $N_{RB}^{(2)}$, see TS 36.211 [21], clause 5.4. |
| numberOfPRB-format4 Parameter $n_{PUCCH}^{(4)}$ see TS 36.213 [23], Table 10.1.1-2, for determining PUCCH resource(s) of PUCCH format 4. |
| n1PUCCH-AN-InfoList Starting offsets of the PUCCH resource(s) indicated by SIB1-BR. The first entry in the list is the starting offset of the PUCCH resource(s) of CE level 0, the second entry in the list is the starting offset of the PUCCH resource(s) of CE level 1, and so on. If E-UTRAN includes <i>n1PUCCH-AN-InfoList</i> , it includes the same number of entries as in <i>prach-ParametersListCE</i> . See TS 36.213 [23]. |

| PUCCH-Config field descriptions | |
|---|--|
| <i>pucch-Format</i> | Parameter indicates one of the PUCCH formats for transmission of HARQ-ACK, see TS 36.213 [23], clause 10.1. For TDD, if the UE is configured with PCell only, the <i>channelSelection</i> indicates the transmission of HARQ-ACK multiplexing as defined in Tables 10.1.3-5, 10.1.3-6, and 10.1.3-7 in TS 36.213 [23] for PUCCH, and in 7.3 in TS 36.213 [23] for PUSCH. E-UTRAN only configures <i>pucch-Format-v1370</i> when <i>pucch-Format-r13</i> is configured and set to <i>format4</i> or <i>format5</i> . |
| <i>pucch-NumRepetitionCE</i> | Number of PUCCH repetitions for PUCCH format 1/1a and for PUCCH format 2/2a/2b for CE modes A and B, see TS 36.211 [21] and TS 36.213 [23]. The UE shall ignore <i>pucch-NumRepetitionCE-format2-r13</i> , if received, for CE mode B in this release of specification. For UE in CE mode B supporting extended PUCCH repetition, if <i>pucch-NumRepetitionCE-format1-r14</i> is included then the UE shall ignore <i>pucch-NumRepetitionCE-format1-r13</i> . |
| <i>pucch-NumRepetitionCE-Msg4-Level0</i>, <i>pucch-NumRepetitionCE-Msg4-Level1</i>, <i>pucch-NumRepetitionCE-Msg4-Level2</i>, <i>pucch-NumRepetitionCE-Msg4-Level3</i> | Number of repetitions for PUCCH carrying HARQ response to PDSCH containing Msg4 for PRACH CE levels 0, 1, 2 and 3, see TS 36.211 [21] and TS 36.213 [23]. Value n1 corresponds to 1 repetition, value n2 corresponds to 2 repetitions, and so on. For BL UEs or non-BL UEs in enhanced coverage supporting extended PUCCH repetition, if <i>pucch-NumRepetitionCE-Msg4-Level3-r14</i> is included then the UE shall ignore <i>pucch-NumRepetitionCE-Msg4-Level3-r13</i> . |
| <i>repetitionFactor</i> | Parameter N_{ANRep} see TS 36.213 [23], clause 10.1, where n2 corresponds to repetition factor 2, n4 to 4. |
| <i>simultaneousPUCCH-PUSCH</i> | Parameter indicates whether simultaneous PUCCH and PUSCH or simultaneous SPUCCH and SlotOrSubslotPUSCH transmissions are configured, see TS 36.213 [23], clauses 10.1 and 5.1.1. E-UTRAN configures this field for the PCell, only when the <i>nonContiguousUL-RA-WithinCC-Info</i> is set to <i>supported</i> in the band on which PCell is configured. Likewise, E-UTRAN configures this field for the PSCell, only when the <i>nonContiguousUL-RA-WithinCC-Info</i> is set to <i>supported</i> in the band on which PSCell is configured. Likewise, E-UTRAN configures this field for the PUCCH SCell, only when the <i>nonContiguousUL-RA-WithinCC-Info</i> is set to <i>supported</i> in the band on which PUCCH SCell is configured. |
| <i>spatialBundlingPUCCH</i> | Parameter indicates whether spatial bundling is enabled or not for PUCCH, see TS 36.212 [22], clause 5.2.3.1. |
| <i>spatialBundlingPUSCH</i> | Parameter indicates whether spatial bundling is enabled or not for PUSCH, see TS 36.212 [22], clause 5.2.2.6. |
| <i>startingPRB-format4</i> | Parameter $n_{\text{PUCCH}}^{(4)}$ see TS 36.211 [21], clause 5.4.3 for determining PUCCH resource(s) of PUCCH format 4. |
| <i>startingPRB-format5</i> | Parameter $n_{\text{PUCCH}}^{(5)}$ see TS 36.211 [21], clause 5.4.3 for determining PUCCH resource(s) of PUCCH format 5. |
| <i>tdd-AckNackFeedbackMode</i> | Parameter indicates one of the TDD ACK/NACK feedback modes used, see TS 36.213 [23], clauses 7.3 and 10.1.3. The value bundling corresponds to use of ACK/NACK bundling whereas, the value multiplexing corresponds to ACK/NACK multiplexing as defined in Tables 10.1.3-2, 10.1.3-3, and 10.1.3-4 in TS 36.213 [23]. The same value applies to both ACK/NACK feedback modes on PUCCH as well as on PUSCH. |
| <i>twoAntennaPortActivatedPUCCH-Format1a1b</i> | Indicates whether two antenna ports are configured for PUCCH format 1a/1b for HARQ-ACK, see TS 36.213 [23], clause 10.1. The field also applies for PUCCH format 1a/1b transmission when <i>format3</i> is configured, see TS 36.213 [23], clauses 10.1.2.2.2 and 10.1.3.2.2. |
| <i>twoAntennaPortActivatedPUCCH-Format3</i> | Indicates whether two antenna ports are configured for PUCCH format 3 for HARQ-ACK, see TS 36.213 [23], clause 10.1. |

| Conditional presence | Explanation |
|----------------------|---|
| <i>TDD</i> | The field is mandatory present for TDD if the <i>pucch-Format</i> is not present. If the <i>pucch-Format</i> is present, the field is not present and the UE shall delete any existing value for this field. It is not present for FDD and the UE shall delete any existing value for this field. |

– PUR-Config

The IE *PUR-Config* is used to specify the PUR configuration.

PUR-Config information element

-- ASN1START

```

PUR-Config-r16 ::= SEQUENCE {
    pur-ConfigID-r16                PUR-ConfigID-r16                OPTIONAL, -- Need OR
    pur-ImplicitReleaseAfter-r16    ENUMERATED {n2, n4, n8, spare} OPTIONAL, -- Need OR
    pur-StartTimeParameters-r16    SEQUENCE {
        periodicityAndOffset-r16    PUR-PeriodicityAndOffset-r16,
        startSFN-r16                INTEGER (0..1023),
        startSubFrame-r16           INTEGER (0..9),
        hsfN-LSB-Info-r16           BIT STRING (SIZE(1))
    } OPTIONAL, --Need ON
    pur-NumOccasions-r16            ENUMERATED {one, infinite},
    pur-RNTI-r16                   C-RNTI                            OPTIONAL, -- Need ON
    pur-TimeAlignmentTimer-r16      INTEGER (1..8)                  OPTIONAL, -- Need OR
    pur-RSRP-ChangeThreshold-r16    SetupRelease {PUR-RSRP-ChangeThreshold-r16} OPTIONAL, -- Need
ON
    pur-ResponseWindowTimer-r16     ENUMERATED {sf240, sf480, sf960, sf1920, sf3840, sf5760, sf7680,
sf10240} OPTIONAL, -- Need ON
    pur-MPDCCH-Config-r16          PUR-MPDCCH-Config-r16          OPTIONAL, -- Need ON
    pur-PDSCH-FreqHopping-r16      BOOLEAN,
    pur-PUCCH-Config-r16           PUR-PUCCH-Config-r16           OPTIONAL, -- Need ON
    pur-PUSCH-Config-r16           PUR-PUSCH-Config-r16           OPTIONAL, -- Need ON
    ...
}

PUR-MPDCCH-Config-r16 ::= SEQUENCE {
    mpdcch-FreqHopping-r16         BOOLEAN,
    mpdcch-Narrowband-r16          INTEGER (1..maxAvailNarrowBands-r13),
    mpdcch-PRB-PairsConfig-r16    SEQUENCE{
        numberPRB-Pairs-r16        ENUMERATED {n2, n4, n6, spare1},
        resourceBlockAssignment-r16 BIT STRING (SIZE(4))
    },
    mpdcch-NumRepetition-r16       ENUMERATED {r1, r2, r4, r8, r16, r32, r64, r128, r256},
    mpdcch-StartSF-UESS-r16        CHOICE {
        fdd                        ENUMERATED {v1, v1dot5, v2, v2dot5, v4, v5, v8, v10},
        tdd                        ENUMERATED {v1, v2, v4, v5, v8, v10, v20, spare1}
    },
    mpdcch-Offset-PUR-SS-r16       ENUMERATED {zero, oneEighth, oneQuarter,
threeEighth, oneHalf, fiveEighth,
threeQuarter, sevenEighth}
}

PUR-PUCCH-Config-r16 ::= SEQUENCE {
    n1PUCCH-AN-r16                 INTEGER (0..2047)                  OPTIONAL, -- Need ON
    pucch-NumRepetitionCE-Format1-r16 ENUMERATED {n1, n2, n4, n8} OPTIONAL -- Need ON
}

PUR-PUSCH-Config-r16 ::= SEQUENCE {
    pur-GrantInfo-r16              CHOICE {
        ce-ModeA                  SEQUENCE {
            numRUs-r16             BIT STRING (SIZE(2)),
            prb-AllocationInfo-r16 BIT STRING (SIZE(10)),
            mcs-r16                BIT STRING (SIZE(4)),
            numRepetitions-r16     BIT STRING (SIZE(3))
        },
        ce-ModeB                  SEQUENCE {
            subPRB-Allocation-r16  BOOLEAN,
            numRUs-r16             BOOLEAN,
            prb-AllocationInfo-r16 BIT STRING (SIZE(8)),
            mcs-r16                BIT STRING (SIZE(4)),
            numRepetitions-r16     BIT STRING (SIZE(3))
        }
    } OPTIONAL, -- Need ON
    pur-PUSCH-FreqHopping-r16      BOOLEAN,
    p0-UE-PUSCH-r16               INTEGER (-8..7),
    alpha-r16                     Alpha-r12,
    pusch-CyclicShift-r16          ENUMERATED {n0, n6},
    pusch-NB-MaxTBS-r16           BOOLEAN,
    locationCE-ModeB-r16          INTEGER (0..5) OPTIONAL -- Cond SubPRB
}

PUR-RSRP-ChangeThreshold-r16 ::= SEQUENCE {
    increaseThresh-r16             RSRP-ChangeThresh-r16,
    decreaseThresh-r16             RSRP-ChangeThresh-r16 OPTIONAL --Need OP
}

RSRP-ChangeThresh-r16 ::= ENUMERATED {dB4, dB6, dB8, dB10, dB14, dB18, dB22, dB26, dB30, dB34,
spare6, spare5, spare4, spare3, spare2, spare1}

-- ASN1STOP

```

| PUR-Config field descriptions |
|---|
| alpha Parameter: $\alpha_c(3)$. See TS 36.213 [23], clause 5.1.1.1. |
| hsfn-LSB-Info Indicates the LSB of the H-SFN corresponding to the last subframe of the first transmission of <i>RRCCConnectionRelease</i> message containing <i>pur-Config</i> . |
| locationCE-ModeB PRB location within the narrowband when PUSCH sub-PRB resource allocation is enabled for PUR grant in CE mode B. |
| mpdcch-FreqHopping Frequency hopping activation/deactivation for MPDCCH. See TS 36.213 [23]. |
| mpdcch-Narrowband Indicates the index of a narrowband on which the UE monitors for MPDCCH, see TS 36.213 [23], clause 9.1.5. Field values (1.. <i>maxAvailNarrowBands-r13</i>) correspond to narrowband indices (0.. <i>maxAvailNarrowBands-r13-1</i>) as specified in TS 36.211 [21]. |
| mpdcch-NumRepetition Maximum number of repetitions levels for UE-SS for MPDCCH, see TS 36.213 [23]. |
| mpdcch-Offset-PUR-SS Starting subframes configuration of the MPDCCH search space for PUR, see TS 36.213 [23]. |
| mpdcch-PRB-PairsConfig Indicates the configuration of physical resource-block pairs used for MPDCCH. See TS 36.213 [23]. <i>mpdcch-PRB-Pairs</i> indicates the number of PRB pairs. Value <i>n2</i> corresponds to 2 PRB pairs; <i>n4</i> corresponds to 4 PRB pairs and so on. <i>resourceBlockAssignment</i> indicates the index to a specific combination of PRB pair for MPDCCH set. See TS 36.213 [23], clause 9.1.4.4. |
| mpdcch-StartSF-U ESS Starting subframe configuration for an MPDCCH PUR search space, see TS 36.213 [23]. Value <i>v1</i> corresponds to 1, value <i>v1dot5</i> corresponds to 1.5, and so on. |
| n1PUCCH-AN Indicates UE-specific PUCCH AN resource offset, see TS 36.213 [23], clause 10.1. |
| p0-UE-PUSCH Parameter: $P_{0_UE_PUSCH,c}(3)$. See TS 36.213 [23], clause 5.1.1.1, unit dB. |
| pucch-NumRepetitionCE-Format1 Number of PUCCH repetitions for PUCCH format 1/1a, see TS 36.211 [21] and TS 36.213 [23]. When <i>pur-GrantInfo</i> is set to <i>ce-ModeA</i> , value <i>n1</i> corresponds to 1 repetition, value <i>n2</i> corresponds to 2 repetitions, and so on. When <i>pur-GrantInfo</i> is set to <i>ce-ModeB</i> , actual value corresponds to 4 * indicated value. |
| pusch-CyclicShift Parameter: $n_{cs,\lambda}$. See TS 36.211 [21] clause 5.5.2.1.1. Value <i>n0</i> corresponds to 0 and <i>n6</i> corresponds to 6. |
| pusch-NB-MaxTBS Activation of 2984 bits maximum PUSCH TBS in 1.4 MHz in CE mode A, see TS 36.212 [22] and TS 36.213 [23]. |
| pur-GrantInfo Indicates UL grant for transmission using PUR. Field set to <i>ce-ModeA</i> indicates the PUR grant is for CE Mode A and the field set to <i>ce-ModeB</i> indicates the PUR grant is for CE Mode B. <i>numRUs</i> indicates DCI field for PUSCH number of resource units, see TS 36.213 [23] clause 8.1.6. <i>prbAllocationInfo</i> indicates DCI field for PUSCH resource block assignment, see TS 36.212 [22], clause 5.3.3.1.10 (CE Mode A) and clause 5.3.3.1.11 (CE Mode B). <i>mcs</i> indicates DCI field for PUSCH modulation and coding scheme, see TS 36.213 [23] clause 8.6. <i>numRepetitions</i> indicates DCI field for PUSCH repetition number, see TS 36.213 [23] clause 8.0. For CE Mode A, <i>numRUs</i> set to '00' indicates use of full-PRB resource allocation, otherwise sub-PRB resource allocation as defined in TS 36.213 [23], clause 8.1.6. For CE Mode B, <i>subPRB-Allocation</i> indicates whether sub-PRB resource allocation is used. |
| pur-ImplicitReleaseAfter Number of consecutive PUR occasions that can be skipped before implicit release, as specified in 5.3.3.20. Value <i>n2</i> corresponds to 2 PUR occasions, value <i>n4</i> corresponds to 4 PUR occasions and so on. |
| pur-NumOccasions Number of PUR occasions. Value <i>one</i> corresponds to 1 PUR occasion, and value <i>infinite</i> corresponds to an infinite number of PUR occasions. |
| pur-PDSCH-FreqHopping Frequency hopping activation/deactivation for PDSCH. See TS 36.213 [23]. |
| pur-PeriodicityAndOffset Indicates the periodicity for the PUR occasions and time offset until the first PUR occasion. |
| pur-PUSCH-FreqHopping Frequency hopping activation/deactivation for PUSCH. See TS 36.213 [23]. |
| pur-ResponseWindowTimer PUR MPDCCH search space window duration. See TS 36.321 [6] and TS 36.213 [23]. Value in subframes. Value <i>sf240</i> corresponds to 240 subframes, value <i>sf480</i> corresponds to 480 subframes and so on. |

pur-RSRP-ChangeThreshold

Indicates the threshold(s) of change in serving cell RSRP in dB for TA validation. Value dB4 corresponds to 4 dB, value dB6 corresponds to 6 dB and so on. When *pur-RSRP-ChangeThreshold* is set to *setup*, if *decreaseThresh* is absent the value of *increaseThresh* is also used for *decreaseThresh*.

pur-TimeAlignmentTimer

Indicates the idle mode TA timer in seconds for TA validation. Actual value = indicated value * PUR periodicity.

| Conditional presence | Explanation |
|----------------------|--|
| <i>SubPRB</i> | This field is optionally present, need ON, if <i>subPRB-Allocation</i> is set to TRUE; otherwise the field is not present and UE shall delete any existing value for this field. |

– *PUR-ConfigID*

The IE *PUR-ConfigID* is used to indicate the PUR configuration identity.

PUR-ConfigID information element

```
-- ASN1START
PUR-ConfigID-r16 ::= BIT STRING (SIZE(20))
-- ASN1STOP
```

– *PUR-PeriodicityAndOffset*

The IE *PUR-PeriodicityAndOffset* is used to indicate H-SFN of the first PUR occasion and periodicity of the subsequent PUR occasions. The value of periodicity is in the unit of H-SFN duration (i.e., 10.24s). Value *periodicity8* corresponds to periodicity of 8 H-SFN, value *periodicity16* corresponds to periodicity of 16 H-SFN and so on. The value of offset is in the unit of H-SFN duration (i.e., 10.24s).

PUR-PeriodicityAndOffset information element

```
-- ASN1START
PUR-PeriodicityAndOffset-r16 ::= CHOICE {
  periodicity8      INTEGER (1..7),
  periodicity16     INTEGER (1..15),
  periodicity32     INTEGER (1..31),
  periodicity64     INTEGER (1..63),
  periodicity128    INTEGER (1..127),
  periodicity256    INTEGER (1..255),
  periodicity512    INTEGER (1..511),
  periodicity1024   INTEGER (1..1023),
  periodicity2048   INTEGER (1..2047),
  periodicity4096   INTEGER (1..4095),
  periodicity8192   INTEGER (1..8191)
}
-- ASN1STOP
```

– *PUSCH-Config*

The IE *PUSCH-ConfigCommon* is used to specify the common PUSCH configuration and the reference signal configuration for PUSCH and PUCCH. The IE *PUSCH-ConfigDedicated* is used to specify the UE specific PUSCH configuration.

PUSCH-Config information element

```
-- ASN1START
PUSCH-ConfigCommon ::=
  pusch-ConfigBasic
    n-SB
    hoppingMode
  SEQUENCE {
    SEQUENCE {
      INTEGER (1..4),
      ENUMERATED {interSubFrame, intraAndInterSubFrame},
```

```

        pusch-HoppingOffset      INTEGER (0..98),
        enable64QAM              BOOLEAN
    },
    ul-ReferenceSignalsPUSCH      UL-ReferenceSignalsPUSCH
}

PUSCH-ConfigCommon-v1270 ::= SEQUENCE {
    enable64QAM-v1270             ENUMERATED {true}
}

PUSCH-ConfigCommon-v1310 ::= SEQUENCE {
    pusch-maxNumRepetitionCModeA-r13  ENUMERATED {
        r8, r16, r32 }                OPTIONAL, -- Need OR
    pusch-maxNumRepetitionCModeB-r13  ENUMERATED {
        r192, r256, r384, r512, r768, r1024,
        r1536, r2048}                OPTIONAL, -- Need OR
    pusch-HoppingOffset-v1310         INTEGER (1..maxAvailNarrowBands-r13)  OPTIONAL -- Need OR
}

PUSCH-ConfigDedicated ::= SEQUENCE {
    betaOffset-ACK-Index             INTEGER (0..15),
    betaOffset-RI-Index              INTEGER (0..15),
    betaOffset-CQI-Index             INTEGER (0..15)
}

PUSCH-ConfigDedicated-v1020 ::= SEQUENCE {
    betaOffsetMC-r10                 SEQUENCE {
        betaOffset-ACK-Index-MC-r10    INTEGER (0..15),
        betaOffset-RI-Index-MC-r10     INTEGER (0..15),
        betaOffset-CQI-Index-MC-r10    INTEGER (0..15)
    }                                OPTIONAL, -- Need OR
    groupHoppingDisabled-r10         ENUMERATED {true}                OPTIONAL, -- Need OR
    dmrs-WithOCC-Activated-r10       ENUMERATED {true}                OPTIONAL -- Need OR
}

PUSCH-ConfigDedicated-v1130 ::= SEQUENCE {
    pusch-DMRS-r11                   CHOICE {
        release                        NULL,
        setup                          SEQUENCE {
            nPUSCH-Identity-r11        INTEGER (0..509),
            nDMRS-CSH-Identity-r11     INTEGER (0..509)
        }
    }
}

PUSCH-ConfigDedicated-v1250 ::= SEQUENCE {
    uciOnPUSCH                       CHOICE {
        release                        NULL,
        setup                          SEQUENCE {
            betaOffset-ACK-Index-SubframeSet2-r12  INTEGER (0..15),
            betaOffset-RI-Index-SubframeSet2-r12   INTEGER (0..15),
            betaOffset-CQI-Index-SubframeSet2-r12  INTEGER (0..15),
            betaOffsetMC-r12                       SEQUENCE {
                betaOffset-ACK-Index-MC-SubframeSet2-r12  INTEGER (0..15),
                betaOffset-RI-Index-MC-SubframeSet2-r12   INTEGER (0..15),
                betaOffset-CQI-Index-MC-SubframeSet2-r12  INTEGER (0..15)
            }
        }                                OPTIONAL -- Need OR
    }
}

PUSCH-ConfigDedicated-r13 ::= SEQUENCE {
    betaOffset-ACK-Index-r13          INTEGER (0..15),
    betaOffset2-ACK-Index-r13         INTEGER (0..15)                OPTIONAL, -- Need OR
    betaOffset-RI-Index-r13           INTEGER (0..15),
    betaOffset-CQI-Index-r13          INTEGER (0..15),
    betaOffsetMC-r13                  SEQUENCE {
        betaOffset-ACK-Index-MC-r13          INTEGER (0..15),
        betaOffset2-ACK-Index-MC-r13         INTEGER (0..15)                OPTIONAL, -- Need OR
        betaOffset-RI-Index-MC-r13           INTEGER (0..15),
        betaOffset-CQI-Index-MC-r13          INTEGER (0..15)
    }                                OPTIONAL, -- Need OR
    groupHoppingDisabled-r13          ENUMERATED {true}                OPTIONAL, -- Need OR
    dmrs-WithOCC-Activated-r13        ENUMERATED {true}                OPTIONAL, -- Need OR
    pusch-DMRS-r11                    CHOICE {
        release                        NULL,
        setup                          SEQUENCE {
            nPUSCH-Identity-r13           INTEGER (0..509),

```

```

        nDMRS-CSH-Identity-r13                INTEGER (0..509)
    }
}
uciOnPUSCH                                CHOICE {
    release                                NULL,
    setup                                SEQUENCE {
        betaOffset-ACK-Index-SubframeSet2-r13    INTEGER (0..15),
        betaOffset2-ACK-Index-SubframeSet2-r13    INTEGER (0..15) OPTIONAL, -- Need OR
        betaOffset-RI-Index-SubframeSet2-r13      INTEGER (0..15),
        betaOffset-CQI-Index-SubframeSet2-r13     INTEGER (0..15),
        betaOffsetMC-r12                        SEQUENCE {
            betaOffset-ACK-Index-MC-SubframeSet2-r13    INTEGER (0..15),
            betaOffset2-ACK-Index-MC-SubframeSet2-r13    INTEGER (0..15) OPTIONAL, -- Need OR
            betaOffset-RI-Index-MC-SubframeSet2-r13     INTEGER (0..15),
            betaOffset-CQI-Index-MC-SubframeSet2-r13     INTEGER (0..15)
        }
    }
}
pusch-HoppingConfig-r13                    ENUMERATED {on}
}

PUSCH-ConfigDedicated-v1430 ::= SEQUENCE {
    ce-PUSCH-NB-MaxTBS-r14                ENUMERATED {on}                OPTIONAL, -- Need OR
    ce-PUSCH-MaxBandwidth-r14              ENUMERATED {bw5}              OPTIONAL, -- Need OR
    tdd-PUSCH-UpPTS-r14                    TDD-PUSCH-UpPTS-r14          OPTIONAL, -- Need ON
    ul-DMRS-IFDMA-r14                      BOOLEAN,
    enable256QAM-r14                      Enable256QAM-r14              OPTIONAL -- Need ON
}

PUSCH-ConfigDedicated-v1530 ::= SEQUENCE {
    ce-PUSCH-FlexibleStartPRB-AllocConfig-r15 CHOICE {
        release                                NULL,
        setup                                SEQUENCE {
            offsetCE-ModeB-r15                INTEGER (-1..3) OPTIONAL -- Cond CE-ModeB
        }
    },
    ce-PUSCH-SubPRB-Config-r15 CHOICE {
        release                                NULL,
        setup                                SEQUENCE {
            locationCE-ModeB-r15                INTEGER (0..5)                OPTIONAL, -- Cond CE-ModeB
            sixToneCyclicShift-r15              INTEGER (0..3),
            threeToneCyclicShift-r15            INTEGER (0..2)
        }
    }
} OPTIONAL -- Need ON
}

PUSCH-ConfigDedicated-v1610 ::= SEQUENCE {
    ce-PUSCH-MultiTB-Config-r16            SetupRelease {CE-PUSCH-MultiTB-Config-r16}
}

PUSCH-ConfigDedicatedSCell-r10 ::= SEQUENCE {
    groupHoppingDisabled-r10                ENUMERATED {true}                OPTIONAL, -- Need OR
    dmrs-WithOCC-Activated-r10              ENUMERATED {true}                OPTIONAL -- Need OR
}

PUSCH-ConfigDedicatedSCell-v1430 ::= SEQUENCE {
    enable256QAM-r14                      Enable256QAM-r14              OPTIONAL -- Need OR
}

PUSCH-ConfigDedicatedSCell-v1530 ::= SEQUENCE {
    uci-OnPUSCH-r15                        CHOICE {
        release                                NULL,
        setup                                SEQUENCE {
            betaOffsetAUL-r15                  INTEGER (0..15)
        }
    }
}

TDD-PUSCH-UpPTS-r14 ::= CHOICE {
    release                                NULL,
    setup                                SEQUENCE {
        symPUSCH-UpPTS-r14                    ENUMERATED {sym1, sym2, sym3, sym4, sym5, sym6}
                                                OPTIONAL, -- Need ON
        dmrs-LessUpPTS-Config-r14              ENUMERATED {true}                OPTIONAL -- Need OR
    }
}

CE-PUSCH-MultiTB-Config-r16 ::= SEQUENCE {

```

```

    interleaving-r16                               ENUMERATED {on}           OPTIONAL    -- Need OR
  }

  Enable256QAM-r14 ::=                             CHOICE {
    release                                           NULL,
    setup                                             CHOICE {
      tpc-SubframeSet-Configured-r14                SEQUENCE {
        subframeSet1-DCI-Format0-r14                BOOLEAN,
        subframeSet1-DCI-Format4-r14                BOOLEAN,
        subframeSet2-DCI-Format0-r14                BOOLEAN,
        subframeSet2-DCI-Format4-r14                BOOLEAN
      },
      tpc-SubframeSet-NotConfigured-r14              SEQUENCE {
        dci-Format0-r14                             BOOLEAN,
        dci-Format4-r14                             BOOLEAN
      }
    }
  }

  PUSCH-EnhancementsConfig-r14 ::=                 CHOICE {
    release                                           NULL,
    setup                                             SEQUENCE {
      pusch-HoppingOffsetPUSCH-Enh-r14              INTEGER (1..100)           OPTIONAL,    -- Need ON
      interval-ULHoppingPUSCH-Enh-r14                CHOICE {
        interval-FDD-PUSCH-Enh-r14                  ENUMERATED {int1, int2, int4, int8},
        interval-TDD-PUSCH-Enh-r14                  ENUMERATED {int1, int5, int10, int20}
      }
    }
  }

  UL-ReferenceSignalsPUSCH ::=                     SEQUENCE {
    groupHoppingEnabled                             BOOLEAN,
    groupAssignmentPUSCH                           INTEGER (0..29),
    sequenceHoppingEnabled                          BOOLEAN,
    cyclicShift                                      INTEGER (0..7)
  }

-- ASN1STOP

```

| PUSCH-Config field descriptions | |
|--|--|
| <i>betaOffset-ACK-Index, betaOffset2-ACK-Index, betaOffset-ACK-Index-MC, betaOffset2-ACK-Index-MC</i> | |
| Parameter: | $I_{offset}^{HARQ-ACK}$, $I_{offset,X}^{HARQ-ACK}$, $I_{offset,MC}^{HARQ-ACK}$ and $I_{offset,MC,X}^{HARQ-ACK}$, for single- and multiple-codeword respectively, see TS 36.213 [23], Table 8.6.3-1. <i>betaOffset-ACK-Index</i> and <i>betaOffset2-ACK-Index</i> are used for single-codeword and <i>betaOffset-ACK-Index-MC</i> and <i>betaOffset2-ACK-Index-MC</i> are used for multiple-codeword. If <i>betaOffset2-ACK-Index</i> is configured; <i>betaOffset-ACK-Index</i> is used when up to 22 HARQ-ACK bits are transmitted otherwise <i>betaOffset2-ACK-Index</i> is used. If <i>betaOffset-ACK2-Index-MC</i> is configured; <i>betaOffset-ACK-Index-MC</i> is used when up to 22 HARQ-ACK bits are transmitted otherwise <i>betaOffset2-ACK-Index-MC</i> is used. One value applies for all serving cells with an uplink in a cell group (MCG or SCG or the group of cells configured to send PUCCH on the same cell in case PUCCH SCell is configured) and not configured with uplink power control subframe sets. The same value also applies for subframe set 1 of all serving cells with an uplink in that cell group and configured with uplink power control subframe sets (the associated functionality is common i.e. not performed independently for each cell). |
| <i>betaOffset-ACK-Index-SubframeSet2, betaOffset2-ACK-Index-SubframeSet2, betaOffset-ACK-Index-MC-SubframeSet2, betaOffset2-ACK-Index-MC-SubframeSet2</i> | |
| Parameter: | $I_{offset,set2}^{HARQ-ACK}$, $I_{offset,set2,X}^{HARQ-ACK}$, $I_{offset,MC,set2}^{HARQ-ACK}$ and $I_{offset,MC,set2,X}^{HARQ-ACK}$ respectively, see TS 36.213 [23], Table 8.6.3-1. <i>betaOffset-ACK-Index-SubframeSet2</i> and <i>betaOffset2-ACK-Index-SubframeSet2</i> are used for single-codeword, <i>betaOffset-ACK-Index-MC-SubframeSet2</i> , <i>betaOffset2-ACK-Index-MC-SubframeSet2</i> are used for multiple-codeword. If <i>betaOffset2-ACK-Index-SubframeSet2</i> is configured; <i>betaOffset-ACK-Index-SubframeSet2</i> is used when up to 22 HARQ-ACK bits are transmitted otherwise <i>betaOffset2-ACK-Index-SubframeSet2</i> is used. If <i>betaOffset2-ACK-Index-MC-SubframeSet2</i> is configured; <i>betaOffset-ACK-Index-MC-SubframeSet2</i> is used when up to 22 HARQ-ACK bits are transmitted otherwise <i>betaOffset2-ACK-Index-MC-SubframeSet2</i> is used. One value applies for subframe set 2 of all serving cells with an uplink in a cell group (MCG or SCG or the group of cells configured to send PUCCH on the same cell in case PUCCH SCell is configured) and configured with uplink power control subframe sets (the associated functionality is common i.e. not performed independently for each cell configured with uplink power control subframe sets). |
| <i>betaOffsetAUL</i> | |
| Parameter: | $\beta_{offset}^{AUL-UCI}$ see TS 36.213 [23], clause 8.6.3. |
| <i>betaOffset-CQI-Index, betaOffset-CQI-Index-MC</i> | |
| Parameter: | I_{offset}^{CQI} , for single- and multiple-codeword respectively, see TS 36.213 [23], Table 8.6.3-3. One value applies for all serving cells with an uplink in a cell group (MCG or SCG or the group of cells configured to send PUCCH on the same cell in case PUCCH SCell is configured) and not configured with uplink power control subframe sets. The same value also applies for subframe set 1 of all serving cells with an uplink in that cell group and configured with uplink power control subframe sets (the associated functionality is common i.e. not performed independently for each cell). |
| <i>betaOffset-CQI-Index-SubframeSet2, betaOffset-CQI-Index-MC-SubframeSet2</i> | |
| Parameter: | I_{offset}^{CQI} , for single- and multiple-codeword respectively, see TS 36.213 [23], Table 8.6.3-3. One value applies for subframe set 2 of all serving cells with an uplink in a cell group (MCG or SCG or the group of cells configured to send PUCCH on the same cell in case PUCCH SCell is configured) and configured with uplink power control subframe sets (the associated functionality is common i.e. not performed independently for each cell configured with uplink power control subframe sets). |
| <i>betaOffset-RI-Index, betaOffset-RI-Index-MC</i> | |
| Parameter: | I_{offset}^{RI} , for single- and multiple-codeword respectively, see TS 36.213 [23], Table 8.6.3-2. One value applies for all serving cells with an uplink in a cell group (MCG or SCG or the group of cells configured to send PUCCH on the same cell in case PUCCH SCell is configured) and not configured with uplink power control subframe sets. The same value also applies for subframe set 1 of all serving cells with an uplink in that cell group and configured with uplink power control subframe sets (the associated functionality is common i.e. not performed independently for each cell). |
| <i>betaOffset-RI-Index-SubframeSet2, betaOffset-RI-Index-MC-SubframeSet2</i> | |
| Parameter: | I_{offset}^{RI} , for single- and multiple-codeword respectively, see TS 36.213 [23], Table 8.6.3-2. One value applies for subframe set 2 of all serving cells with an uplink in a cell group (MCG or SCG or the group of cells configured to send PUCCH on the same cell in case PUCCH SCell is configured) and configured with uplink power control subframe sets (the associated functionality is common i.e. not performed independently for each cell configured with uplink power control subframe sets). |
| <i>ce-PUSCH-FlexibleStartPRB-AllocConfig</i> | |
| Activation of flexible starting PRB for PUSCH resource allocation in CE mode A or B. <i>offsetCE-ModeB</i> indicates starting PRB offset when flexible starting PRB for PUSCH resource allocation in CE mode B is enabled. See TS 36.212 [22] and TS 36.213 [23]. E-UTRAN does not configure this field when E-UTRA system bandwidth is 1.4 MHz. | |

| PUSCH-Config field descriptions |
|--|
| ce-PUSCH-MaxBandwidth Maximum PUSCH channel bandwidth in CE mode A, see TS 36.212 [22] and TS 36.213 [23]. Value bw5 corresponds to 5 MHz. If this field is not configured, the maximum PUSCH channel bandwidth in CE mode A set to 1.4 MHz. The maximum PUSCH channel bandwidth in CE mode B is 1.4 MHz regardless of the setting of this parameter. Parameter: transmission bandwidth configuration, see TS 36.101 [42], table 5.6-1. |
| ce-PUSCH-MultiTB-Config Indicates whether UL multi-TB scheduling is enabled, i.e., a single DCI can schedule up to 8 PUSCH transport blocks in CE mode A and up to 4 PUSCH transport blocks in CE mode B. See TS 36.213 [23], clause 8.0. |
| ce-PUSCH-NB-MaxTBS Activation of 2984 bits maximum PUSCH TBS in 1.4 MHz in CE mode A, see TS 36.212 [22] and TS 36.213 [23]. |
| ce-PUSCH-SubPRB-Config Activation of PUSCH sub-PRB allocation in CE mode A or B, see TS 36.211 [21], TS 36.212 [22] and TS 36.213 [23]. |
| cyclicShift Parameters: <i>cyclicShift</i> , see TS 36.211 [21], Table 5.5.2.1.1-2. |
| dmrs-LessUpPTS-Config Indicates the UE not to transmit DMRS for PUSCH in UpPTS, see TS36.211 [21], clause 5.5.2.1.2. |
| dmrs-WithOCC-Activated Parameter: <i>Activate-DMRS-with OCC</i> , see TS 36.211 [21], clause 5.5.2.1. |
| enable256QAM See TS 36.213 [23], clause 8.6.1. If <i>enable256QAM</i> is included and if uplink power control subframe sets are configured by <i>tpc-SubframeSet</i> , the field indicates (if set to TRUE) per uplink power control subframe set and DCI format 0/0A/0B and 4/4A/4B that 256QAM is allowed for UE UL categories as indicated in TS 36.306 [5], Table 4.1A-2, while FALSE indicates that 256 QAM is not allowed. If <i>enable256QAM</i> is included and if uplink power control subframe sets are not configured by <i>tpc-SubframeSet</i> , the field indicates (if set to TRUE) per DCI format 0/0A/0B and 4/4A/4B that 256QAM is allowed for UE UL categories as indicated in TS 36.306 [5], Table 4.1A-2, while FALSE indicates that 256 QAM is not allowed. |
| enable64QAM See TS 36.213 [23], clause 8.6.1. If <i>enable64QAM</i> (without suffix) is set to TRUE, it indicates that 64QAM is allowed for UE categories 5 and 8 indicated in <i>ue-Category</i> and UL categories indicated in <i>ue-CategoryUL</i> which support UL 64QAM and can fallback to category 5 or 8, see TS 36.306 [5], Table 4.1A-2 and Table 4.1A-6, while FALSE indicates that 64QAM is not allowed. If <i>enable64QAM-v1270</i> is set to TRUE, it indicates that 64QAM is allowed for UL categories indicated in <i>ue-CategoryUL</i> which support UL 64QAM but cannot fallback category 5 or 8, see TS 36.306 [5], Table 4.1A-2 and Table 4.1A-6. E-UTRAN configures <i>enable64QAM-v1270</i> only when <i>enable64QAM</i> (without suffix) is set to TRUE. |
| interleaving Indicates whether interleaving for UL multi-TB scheduling is enabled, see TS 36.213 [23], clause 8.0. |
| interval-ULHoppingPUSCH-Enh Number of consecutive absolute subframes over which PUSCH stays at the same PRBs before hopping to other PRBs. For <i>interval-FDD-PUSCH-Enh</i> , int1 corresponds to 1 subframe, int2 corresponds to 2 subframes, and so on. For <i>interval-TDD-PUSCH-Enh</i> , int1 corresponds to 1 subframe, int5 corresponds to 5 subframes, and so on. See TS 36.211 [21], clause 5.3.4. |
| groupAssignmentPUSCH Parameter: ΔSS See TS 36.211 [21], clause 5.5.1.3. |
| groupHoppingDisabled Parameter: <i>Disable-sequence-group-hopping</i> , see TS 36.211 [21], clause 5.5.1.3. |
| groupHoppingEnabled Parameter: <i>Group-hopping-enabled</i> , see TS 36.211 [21], clause 5.5.1.3. |
| hoppingMode Parameter: <i>Hopping-mode</i> , see TS 36.211 [21], clause 5.3.4. |
| locationCE-ModeB PRB location within the narrowband when PUSCH sub-PRB allocation is enabled in CE mode B. |
| nDMRS-CSH-Identity Parameter: $N_{ID}^{csh_DMRS}$, see TS 36.211 [21], clause 5.5.2.1.1. |
| nPUSCH-Identity Parameter: n_{ID}^{PUSCH} , see TS 36.211 [21], clause 5.5.1.5. |
| n-SB Parameter: N_{sb} see TS 36.211 [21], clause 5.3.4. |
| pusch-HoppingConfig For BL UEs and UEs in CE, frequency hopping activation/deactivation for unicast PUSCH, see TS 36.211 [21] |
| pusch-hoppingOffset Except for BL UEs and UEs in CE, parameter: N_{RB}^{HO} , see TS 36.211 [21], clause 5.3.4. For BL UEs and UEs in CE, the <i>pusch-hoppingOffset-v1310</i> indicates the parameter $f_{NB,hop}^{PUSCH}$, see TS 36.211 [21], clause 5.3.4. . In case <i>pusch-hoppingOffset-v1310</i> is signalled, the BL UEs and UEs in CE shall ignore <i>pusch-hoppingOffset</i> (i.e. without suffix). |

| PUSCH-Config field descriptions |
|--|
| <i>pusch-HoppingOffsetPUSCH-Enh</i> Indicates the frequency domain hopping offset between PRBs for PUSCH in frequency hopping, see TS 36.211 [21], clause 5.3.4. Value 1 corresponds to 1 PRB, value 2 corresponds to 2 PRBs, and so on. |
| <i>pusch-maxNumRepetitionCEmodeA</i> Maximum value to indicate the set of PUSCH repetition numbers for CE mode A, see TS 36.211 [21] and TS 36.213 [23]. E-UTRAN does not configure value r8. If the field is not configured, the UE shall apply the default value as defined in TS 36.213 [23], clause 8.0. |
| <i>pusch-maxNumRepetitionCEmodeB</i> Maximum value to indicate the set of PUSCH repetition numbers for CE mode B, see TS 36.211 [21] and TS 36.213 [23]. |
| <i>sequenceHoppingEnabled</i> Parameter: <i>Sequence-hopping-enabled</i> , see TS 36.211 [21], clause 5.5.1.4. |
| <i>sixToneCyclicShift, threeToneCyclicShift</i> Cyclic shift for PUSCH reference signal sequence of six/three subcarriers in CE mode A or B. |
| <i>symPUSCH-UpPTS</i> Indicates the number of data symbols that configured for PUSCH transmission in UpPTS. Values <i>sym2</i> , <i>sym3</i> , <i>sym4</i> , <i>sym5</i> and <i>sym6</i> can be used for normal cyclic prefix, if <i>dmrsLess-UpPTS</i> is set to <i>true</i> , otherwise, values <i>sym2</i> , <i>sym3</i> , <i>sym4</i> , <i>sym5</i> can be used for normal cyclic prefix and values <i>sym1</i> , <i>sym2</i> , <i>sym3</i> and <i>sym4</i> can be used for extended cyclic prefix, see TS 36.213 [23], clause 8.6.2 and TS 36.211 [21], clause 5.3.4. |
| <i>ul-DMRS-IFDMA</i> Value <i>TRUE</i> indicates that the UE is configured with enhanced UL DMRS. |
| <i>ul-ReferenceSignalsPUSCH</i> Used to specify parameters needed for the transmission on PUSCH (or PUCCH). |

| Conditional presence | Explanation |
|-----------------------------|---|
| <i>CE-ModeB</i> | The field is optionally present, need ON, for CE Mode B. Otherwise, the field is not present. |

RACH-ConfigCommon

The IE *RACH-ConfigCommon* is used to specify the generic random access parameters.

***RACH-ConfigCommon* information element**

```
-- ASN1START
RACH-ConfigCommon ::= SEQUENCE {
    preambleInfo
        numberOfRA-Preambles
        preamblesGroupAConfig
            sizeOfRA-PreamblesGroupA
            messageSizeGroupA
            messagePowerOffsetGroupB
            ...
        } OPTIONAL
    powerRampingParameters
    ra-SupervisionInfo
        preambleTransMax
        ra-ResponseWindowSize
        mac-ContentionResolutionTimer
    },
    maxHARQ-Msg3Tx
    ...,
    [[ preambleTransMax-CE-r13
        rach-CE-LevelInfoList-r13
        PreambleTransMax
        RACH-CE-LevelInfoList-r13
        OPTIONAL, -- Need OR
        OPTIONAL, -- Need OR
        INTEGER (1..8),
        SEQUENCE {
            PreambleTransMax,
            ENUMERATED {
                sf2, sf3, sf4, sf5, sf6, sf7,
                sf8, sf10},
            ENUMERATED {
                sf8, sf16, sf24, sf32, sf40, sf48,
                sf56, sf64}
        }
    ]]
```

```

    ]],
    [[ edt-SmallTBS-Subset-r15          ENUMERATED {true}          OPTIONAL      -- Cond
EDT-OR
    ]]
}

RACH-ConfigCommon-v1250 ::=          SEQUENCE {
    txFailParams-r12                  SEQUENCE {
        connEstFailCount-r12          ENUMERATED {n1, n2, n3, n4},
        connEstFailOffsetValidity-r12  ENUMERATED {s30, s60, s120, s240,
                                                    s300, s420, s600, s900},
        connEstFailOffset-r12         INTEGER (0..15)      OPTIONAL      -- Need OP
    }
}

RACH-ConfigCommonSCell-r11 ::=        SEQUENCE {
    powerRampingParameters-r11        PowerRampingParameters,
    ra-SupervisionInfo-r11             SEQUENCE {
        preambleTransMax-r11          PreambleTransMax
    },
    ...
}

RACH-CE-LevelInfoList-r13 ::=         SEQUENCE (SIZE (1..maxCE-Level-r13)) OF RACH-CE-LevelInfo-r13

RACH-CE-LevelInfo-r13 ::=             SEQUENCE {
    preambleMappingInfo-r13           SEQUENCE {
        firstPreamble-r13             INTEGER(0..63),
        lastPreamble-r13              INTEGER(0..63)
    },
    ra-ResponseWindowSize-r13         ENUMERATED {sf20, sf50, sf80, sf120, sf180,
                                                    sf240, sf320, sf400},

    mac-ContentionResolutionTimer-r13  ENUMERATED {sf80, sf100, sf120,
                                                    sf160, sf200, sf240, sf480, sf960},
    rar-HoppingConfig-r13             ENUMERATED {on,off},
    ...,
    [[ edt-Parameters-r15             SEQUENCE {
        edt-LastPreamble-r15          INTEGER(0..63),
        edt-SmallTBS-Enabled-r15      BOOLEAN,
        edt-TBS-r15                  ENUMERATED {b328, b408, b504, b600, b712,
                                                    b808, b936, b1000or456},
        mac-ContentionResolutionTimer-r15  ENUMERATED {sf240, sf480, sf960,
                                                    sf1920, sf3840, sf5760, sf7680, sf10240}

        OPTIONAL -- Need OP
    }      OPTIONAL      -- Cond EDT
    ]]
}

PowerRampingParameters ::=            SEQUENCE {
    powerRampingStep                  ENUMERATED {dB0, dB2,dB4, dB6},
    preambleInitialReceivedTargetPower  ENUMERATED {
        dBm-120, dBm-118, dBm-116, dBm-114, dBm-112,
        dBm-110, dBm-108, dBm-106, dBm-104, dBm-102,
        dBm-100, dBm-98, dBm-96, dBm-94,
        dBm-92, dBm-90}
}

PreambleTransMax ::=                 ENUMERATED {
    n3, n4, n5, n6, n7, n8, n10, n20, n50,
    n100, n200}

-- ASN1STOP

```

| RACH-ConfigCommon field descriptions |
|---|
| <i>connEstFailCount</i> Number of times that the UE detects T300 expiry on the same cell before applying <i>connEstFailOffset</i> . |
| <i>connEstFailOffset</i> Parameter "Qoffset _{temp} " in TS 36.304 [4]. If the field is not present the value of infinity shall be used for "Qoffset _{temp} ". |
| <i>connEstFailOffsetValidity</i> Amount of time that the UE applies <i>connEstFailOffset</i> before removing the offset from evaluation of the cell. Value s30 corresponds to 30 seconds, s60 corresponds to 60 seconds, and so on. |
| <i>edt-LastPreamble</i> Provides the mapping of preambles to groups for each CE level for EDT, as specified in TS 36.321 [6]. For the concerned CE level, if PRACH resources configured by <i>edt-PRACH-ParametersCE-r15</i> are different from the PRACH resources configured by <i>PRACH-ParametersCE-r13</i> for all CE levels and <i>edt-PRACH-ParametersCE-r15</i> for all other CE levels, the preambles for EDT are the preambles <i>firstPreamble-r13</i> to <i>edt-LastPreamble-r15</i> , otherwise the preambles for EDT are the preambles <i>lastPreamble-r13</i> + 1 to <i>edt-LastPreamble-r15</i> . |
| <i>edt-SmallTBS-Enabled</i> Value TRUE indicates UE performing EDT is allowed to select TBS smaller than <i>edt-TBS</i> for Msg3 in the corresponding CE level, as specified in TS 36.213 [23]. |
| <i>edt-SmallTBS-Subset</i> Presence indicates only two of the TBS values can be used according to <i>edt-TBS</i> corresponding to the CE level, as specified in TS 36.213 [23]. When the field is not present, any of the TBS values according to <i>edt-TBS</i> corresponding to the CE level can be used. This field is applicable for a CE level only when <i>edt-SmallTBS-Enabled</i> is included for the corresponding CE level. |
| <i>edt-TBS</i> Largest TBS for Msg3 for a CE level applicable to a UE performing EDT. Value in bits. Value b328 corresponds to 328 bits, b408 corresponds to 408 bits and so on. Additionally, value b1000or456 corresponds to 1000 bits for CE levels 0 and 1, and 456 bits for CE levels 2 and 3. See TS 36.213 [23]. |
| <i>mac-ContentionResolutionTimer</i> Timer for contention resolution in TS 36.321 [6]. Value in subframes. Value sf8 corresponds to 8 subframes, sf16 corresponds to 16 subframes and so on. <i>mac-ContentionResolutionTimer-r15</i> is only applicable for EDT. UE performing EDT shall use <i>mac-ContentionResolutionTimer-r15</i> , if present. |
| <i>maxHARQ-Msg3Tx</i> Maximum number of Msg3 HARQ transmissions in TS 36.321 [6], used for contention based random access. Value is an integer. |
| <i>messagePowerOffsetGroupB</i> Threshold for preamble selection in TS 36.321 [6]. Value in dB. Value minusinfinity corresponds to -infinity. Value dB0 corresponds to 0 dB, dB5 corresponds to 5 dB and so on. |
| <i>messageSizeGroupA</i> Threshold for preamble selection in TS 36.321 [6]. Value in bits. Value b56 corresponds to 56 bits, b144 corresponds to 144 bits and so on. |
| <i>numberOfRA-Preambles</i> Number of non-dedicated random access preambles in TS 36.321 [6]. Value is an integer. Value n4 corresponds to 4, n8 corresponds to 8 and so on. |
| <i>powerRampingStep</i> Power ramping factor in TS 36.321 [6]. Value in dB. Value dB0 corresponds to 0 dB, dB2 corresponds to 2 dB and so on. |
| <i>preambleInitialReceivedTargetPower</i> Initial preamble power in TS 36.321 [6]. Value in dBm. Value dBm-120 corresponds to -120 dBm, dBm-118 corresponds to -118 dBm and so on. |
| <i>preambleMappingInfo</i> Provides the mapping of preambles to groups for each CE level, except for EDT, as specified in TS 36.321 [6]. When random access preambles group B is used, <i>firstPreamble-r13</i> is set to 0 and <i>lastPreamble-r13</i> is set to <i>numberOfRA-Preambles</i> - 1. |
| <i>preamblesGroupAConfig</i> Provides the configuration for preamble grouping in TS 36.321 [6]. If the field is not signalled, the size of the random access preambles group A, as specified in TS 36.321 [6], is equal to <i>numberOfRA-Preambles</i> . |
| <i>preambleTransMax, preambleTransMax-CE</i> Maximum number of preamble transmission in TS 36.321 [6]. Value is an integer. Value n3 corresponds to 3, n4 corresponds to 4 and so on. |
| <i>rach-CE-LevelInfoList</i> Provides RACH information for each coverage level. The first entry in the list contains RACH information of CE level 0, the second entry in the list contains RACH information of CE level 1, and so on. If E-UTRAN includes <i>rach-CE-LevelInfoList</i> , it includes the same number of entries as in <i>prach-ParametersListCE</i> . |
| <i>ra-ResponseWindowSize</i> Duration of the RA response window in TS 36.321 [6]. Value in subframes. Value sf2 corresponds to 2 subframes, sf3 corresponds to 3 subframes and so on. The same value applies for each serving cell (although the associated functionality is performed independently for each cell). |

| RACH-ConfigCommon field descriptions | |
|--------------------------------------|--|
| connEstFailCount | Number of times that the UE detects T300 expiry on the same cell before applying <i>connEstFailOffset</i> . |
| rar-HoppingConfig | Frequency hopping activation/deactivation for RAR/Msg3/Msg4 for a CE level, see TS 36.211 [21]. |
| sizeOfRA-PreamblesGroupA | Size of the random access preambles group A in TS 36.321 [6]. Value is an integer. Value n4 corresponds to 4, n8 corresponds to 8 and so on. |

| Conditional presence | Explanation |
|----------------------|---|
| <i>EDT</i> | The field is mandatory present if <i>cp-EDT</i> or <i>up-EDT</i> in <i>SystemInformationBlockType2</i> is present; otherwise the field is not present and the UE shall delete any existing value for this field. |
| <i>EDT-OR</i> | The field is optionally present, Need OR, if <i>cp-EDT</i> or <i>up-EDT</i> in <i>SystemInformationBlockType2</i> is present; otherwise the field is not present and the UE shall delete any existing value for this field. |

– RACH-ConfigDedicated

The IE *RACH-ConfigDedicated* is used to specify the dedicated random access parameters.

RACH-ConfigDedicated information element

```
-- ASN1START
RACH-ConfigDedicated ::=          SEQUENCE {
    ra-PreambleIndex                INTEGER (0..63),
    ra-PRACH-MaskIndex              INTEGER (0..15)
}
-- ASN1STOP
```

| RACH-ConfigDedicated field descriptions | |
|---|---|
| ra-PRACH-MaskIndex | Explicitly signalled PRACH Mask Index for RA Resource selection in TS 36.321 [6]. |
| ra-PreambleIndex | Explicitly signalled Random Access Preamble for RA Resource selection in TS 36.321 [6]. |

– RadioResourceConfigCommon

The IE *RadioResourceConfigCommonSIB* and IE *RadioResourceConfigCommon* are used to specify common radio resource configurations in the system information and in the mobility control information, respectively, e.g., the random access parameters and the static physical layer parameters.

RadioResourceConfigCommon information element

```
-- ASN1START
RadioResourceConfigCommonSIB ::= SEQUENCE {
    rach-ConfigCommon          RACH-ConfigCommon,
    bcch-Config                BCCH-Config,
    pcch-Config                PCCH-Config,
    prach-Config               PRACH-ConfigSIB,
    pdsch-ConfigCommon         PDSCH-ConfigCommon,
    pusch-ConfigCommon         PUSCH-ConfigCommon,
    pucch-ConfigCommon         PUCCH-ConfigCommon,
    soundingRS-UL-ConfigCommon SoundingRS-UL-ConfigCommon,
    uplinkPowerControlCommon   UplinkPowerControlCommon,
    ul-CyclicPrefixLength      UL-CyclicPrefixLength,
    ...,
    [[ uplinkPowerControlCommon-v1020 UplinkPowerControlCommon-v1020 OPTIONAL -- Need OR
    ]],
    [[ rach-ConfigCommon-v1250       RACH-ConfigCommon-v1250       OPTIONAL -- Need OR
    ]],
    [[ pusch-ConfigCommon-v1270      PUSCH-ConfigCommon-v1270      OPTIONAL -- Need OR
    ]]
```

| | | | | |
|--|----------------------------------|----------------------------------|-----------|--------------|
| }}, | | | | |
| [[| bcch-Config-v1310 | BCCH-Config-v1310 | OPTIONAL, | -- Need OR |
| | pcch-Config-v1310 | PCCH-Config-v1310 | OPTIONAL, | -- Need OR |
| | freqHoppingParameters-r13 | FreqHoppingParameters-r13 | OPTIONAL, | -- Need OR |
| | pdsch-ConfigCommon-v1310 | PDSCH-ConfigCommon-v1310 | OPTIONAL, | -- Need OR |
| | pusch-ConfigCommon-v1310 | PUSCH-ConfigCommon-v1310 | OPTIONAL, | -- Need OR |
| | prach-ConfigCommon-v1310 | PRACH-ConfigSIB-v1310 | OPTIONAL, | -- Need OR |
| | pucch-ConfigCommon-v1310 | PUCCH-ConfigCommon-v1310 | OPTIONAL, | -- Need OR |
| }}, | | | | |
| [[| highSpeedConfig-r14 | HighSpeedConfig-r14 | OPTIONAL, | -- Need OR |
| | prach-Config-v1430 | PRACH-Config-v1430 | OPTIONAL, | -- Need OR |
| | pucch-ConfigCommon-v1430 | PUCCH-ConfigCommon-v1430 | OPTIONAL, | -- Need OR |
| }}, | | | | |
| [[| prach-Config-v1530 | PRACH-ConfigSIB-v1530 | OPTIONAL, | -- Cond EDT |
| | ce-RSS-Config-r15 | RSS-Config-r15 | OPTIONAL, | -- Need OR |
| | wus-Config-r15 | WUS-Config-r15 | OPTIONAL, | -- Need OR |
| | highSpeedConfig-v1530 | HighSpeedConfig-v1530 | OPTIONAL, | -- Need OR |
| }}, | | | | |
| [[| uplinkPowerControlCommon-v1540 | UplinkPowerControlCommon-v1530 | OPTIONAL, | -- Need OR |
| }}, | | | | |
| [[| wus-Config-v1560 | WUS-Config-v1560 | OPTIONAL, | -- Need OR |
| }}, | | | | |
| [[| wus-Config-v1610 | WUS-Config-v1610 | OPTIONAL, | -- Need OR |
| | highSpeedConfig-v1610 | HighSpeedConfig-v1610 | OPTIONAL, | -- Need OR |
| | crs-ChEstMPDCCH-ConfigCommon-r16 | CRS-ChEstMPDCCH-ConfigCommon-r16 | OPTIONAL, | -- Need OR |
| | gwus-Config-r16 | GWUS-Config-r16 | OPTIONAL, | -- Need OR |
| | uplinkPowerControlCommon-v1610 | UplinkPowerControlCommon-v1610 | OPTIONAL, | -- Need OR |
| | rss-MeasConfig-r16 | ENUMERATED {enabled} | OPTIONAL, | -- Need OR |
| | rss-MeasNonNCL-r16 | ENUMERATED {enabled} | OPTIONAL, | -- Need OR |
| | puncturedSubcarriersDL-r16 | BIT STRING (SIZE (2)) | OPTIONAL, | -- Need OR |
| | highSpeedInterRAT-NR-r16 | BOOLEAN | OPTIONAL, | -- Need OR |
| }}, | | | | |
| } | | | | |
| RadioResourceConfigCommon ::= SEQUENCE { | | | | |
| | rach-ConfigCommon | RACH-ConfigCommon | OPTIONAL, | -- Need ON |
| | prach-Config | PRACH-Config, | | |
| | pdsch-ConfigCommon | PDSCH-ConfigCommon | OPTIONAL, | -- Need ON |
| | pusch-ConfigCommon | PUSCH-ConfigCommon, | | |
| | phich-Config | PHICH-Config | OPTIONAL, | -- Need ON |
| | pucch-ConfigCommon | PUCCH-ConfigCommon | OPTIONAL, | -- Need ON |
| | soundingRS-UL-ConfigCommon | SoundingRS-UL-ConfigCommon | OPTIONAL, | -- Need ON |
| | uplinkPowerControlCommon | UplinkPowerControlCommon | OPTIONAL, | -- Need ON |
| | antennaInfoCommon | AntennaInfoCommon | OPTIONAL, | -- Need ON |
| | p-Max | P-Max | OPTIONAL, | -- Need OP |
| | tdd-Config | TDD-Config | OPTIONAL, | -- Cond TDD |
| | ul-CyclicPrefixLength | UL-CyclicPrefixLength, | | |
| ... , | | | | |
| [[| uplinkPowerControlCommon-v1020 | UplinkPowerControlCommon-v1020 | OPTIONAL, | -- Need ON |
| }}, | | | | |
| [[| tdd-Config-v1130 | TDD-Config-v1130 | OPTIONAL, | -- Cond TDD3 |
| }}, | | | | |
| [[| pusch-ConfigCommon-v1270 | PUSCH-ConfigCommon-v1270 | OPTIONAL, | -- Need OR |
| }}, | | | | |
| [[| prach-Config-v1310 | PRACH-Config-v1310 | OPTIONAL, | -- Need ON |
| | freqHoppingParameters-r13 | FreqHoppingParameters-r13 | OPTIONAL, | -- Need ON |
| | pdsch-ConfigCommon-v1310 | PDSCH-ConfigCommon-v1310 | OPTIONAL, | -- Need ON |
| | pucch-ConfigCommon-v1310 | PUCCH-ConfigCommon-v1310 | OPTIONAL, | -- Need ON |
| | pusch-ConfigCommon-v1310 | PUSCH-ConfigCommon-v1310 | OPTIONAL, | -- Need ON |
| | uplinkPowerControlCommon-v1310 | UplinkPowerControlCommon-v1310 | OPTIONAL, | -- Need ON |
| }}, | | | | |
| [[| highSpeedConfig-r14 | HighSpeedConfig-r14 | OPTIONAL, | -- Need OR |
| | prach-Config-v1430 | PRACH-Config-v1430 | OPTIONAL, | -- Need OR |
| | pucch-ConfigCommon-v1430 | PUCCH-ConfigCommon-v1430 | OPTIONAL, | -- Need OR |
| | tdd-Config-v1430 | TDD-Config-v1430 | OPTIONAL, | -- Cond TDD3 |
| }}, | | | | |
| [[| tdd-Config-v1450 | TDD-Config-v1450 | OPTIONAL, | -- Cond TDD3 |
| }}, | | | | |
| [[| uplinkPowerControlCommon-v1530 | UplinkPowerControlCommon-v1530 | OPTIONAL, | -- Need ON |
| | highSpeedConfig-v1530 | HighSpeedConfig-v1530 | OPTIONAL, | -- Need OR |
| }}, | | | | |
| [[| highSpeedConfig-v1610 | HighSpeedConfig-v1610 | OPTIONAL, | -- Need OR |
| | uplinkPowerControlCommon-v1610 | UplinkPowerControlCommon-v1610 | OPTIONAL, | -- Need OR |
| | highSpeedInterRAT-NR-r16 | BOOLEAN | OPTIONAL, | -- Need ON |

```

    ]]
  }

RadioResourceConfigCommonPSCell-r12 ::= SEQUENCE {
    basicFields-r12                RadioResourceConfigCommonSCell-r10,
    pucch-ConfigCommon-r12         PUCCH-ConfigCommon,
    rach-ConfigCommon-r12          RACH-ConfigCommon,
    uplinkPowerControlCommonPSCell-r12 UplinkPowerControlCommonPSCell-r12,
    ...,
    [[ uplinkPowerControlCommonPSCell-v1310
                                           UplinkPowerControlCommon-v1310        OPTIONAL    -- Need ON
    ]],
    [[ uplinkPowerControlCommonPSCell-v1530
                                           UplinkPowerControlCommon-v1530        OPTIONAL    -- Need ON
    ]],
  ] ]

RadioResourceConfigCommonPSCell-v12f0 ::= SEQUENCE {
    basicFields-v12f0              RadioResourceConfigCommonSCell-v1010
  }

RadioResourceConfigCommonPSCell-v1440 ::= SEQUENCE {
    basicFields-v1440              RadioResourceConfigCommonSCell-v1440
  }

RadioResourceConfigCommonSCell-r10 ::= SEQUENCE {
    -- DL configuration as well as configuration applicable for DL and UL
    nonUL-Configuration-r10        SEQUENCE {
        -- 1: Cell characteristics
        dl-Bandwidth-r10            ENUMERATED {n6, n15, n25, n50, n75, n100},
        -- 2: Physical configuration, general
        antennaInfoCommon-r10      AntennaInfoCommon,
        mbsfn-SubframeConfigList-r10 MBSFN-SubframeConfigList    OPTIONAL,    -- Need OR
        -- 3: Physical configuration, control
        phich-Config-r10            PHICH-Config,
        -- 4: Physical configuration, physical channels
        pdsch-ConfigCommon-r10      PDSCH-ConfigCommon,
        tdd-Config-r10              TDD-Config                    OPTIONAL    -- Cond
    },
    -- UL configuration
    ul-Configuration-r10           SEQUENCE {
        ul-FreqInfo-r10            SEQUENCE {
            ul-CarrierFreq-r10      ARFCN-ValueEUTRA            OPTIONAL,    -- Need OP
            ul-Bandwidth-r10        ENUMERATED {n6, n15,
                                                n25, n50, n75, n100}    OPTIONAL,    -- Need OP
        },
        additionalSpectrumEmissionSCell-r10 AdditionalSpectrumEmission
    },
    p-Max-r10                      P-Max                          OPTIONAL,    -- Need OP
    uplinkPowerControlCommonSCell-r10 UplinkPowerControlCommonSCell-r10,
    -- A special version of IE UplinkPowerControlCommon may be introduced
    -- 3: Physical configuration, control
    soundingRS-UL-ConfigCommon-r10 SoundingRS-UL-ConfigCommon,
    ul-CyclicPrefixLength-r10      UL-CyclicPrefixLength,
    -- 4: Physical configuration, physical channels
    prach-ConfigSCell-r10          PRACH-ConfigSCell-r10        OPTIONAL,    -- Cond TDD-
OR-Nor11
    pusch-ConfigCommon-r10         PUSCH-ConfigCommon
    },
    ...,
    [[ ul-CarrierFreq-v1090         ARFCN-ValueEUTRA-v9e0        OPTIONAL    -- Need OP
    ]],
    [[ rach-ConfigCommonSCell-r11    RACH-ConfigCommonSCell-r11    OPTIONAL,    -- Cond
ULSCell
    prach-ConfigSCell-r11           PRACH-Config                    OPTIONAL,    -- Cond UL
    tdd-Config-v1130                TDD-Config-v1130                OPTIONAL,    -- Cond TDD2
    uplinkPowerControlCommonSCell-v1130
                                           UplinkPowerControlCommonSCell-v1130    OPTIONAL    -- Cond UL
    ]],
    [[ pusch-ConfigCommon-v1270      PUSCH-ConfigCommon-v1270      OPTIONAL    -- Need OR
    ]],
    [[ pucch-ConfigCommon-r13        PUCCH-ConfigCommon        OPTIONAL,    -- Cond UL
    uplinkPowerControlCommonSCell-v1310
                                           UplinkPowerControlCommonSCell-v1310    OPTIONAL    -- Cond UL
    ]],
    [[ highSpeedConfigSCell-r14      HighSpeedConfigSCell-r14      OPTIONAL,    -- Need OR
    prach-Config-v1430              PRACH-Config-v1430          OPTIONAL,    -- Cond UL
    ul-Configuration-r14            SEQUENCE {

```

```

        ul-FreqInfo-r14                SEQUENCE {
            ul-CarrierFreq-r14          ARFCN-ValueEUTRA-r9          OPTIONAL,  -- Need OP
            ul-Bandwidth-r14            ENUMERATED {n6, n15,
                                                n25, n50, n75, n100}  OPTIONAL,  -- Need OP
            additionalSpectrumEmissionSCell-r14  AdditionalSpectrumEmission
        },
        p-Max-r14                      P-Max                      OPTIONAL,  -- Need OP
        soundingRS-UL-ConfigCommon-r14  SoundingRS-UL-ConfigCommon,
        ul-CyclicPrefixLength-r14      UL-CyclicPrefixLength,
        prach-ConfigSCell-r14          PRACH-ConfigSCell-r10      OPTIONAL,  -- Cond TDD-
OR-NoR11
        uplinkPowerControlCommonPUSCH-LessCell-v1430
            UplinkPowerControlCommonPUSCH-LessCell-v1430  OPTIONAL  -- Need OR
    }
    harq-ReferenceConfig-r14            ENUMERATED {sa2,sa4,sa5}  OPTIONAL,  -- Need
OR
    soundingRS-FlexibleTiming-r14      ENUMERATED {true}        OPTIONAL  -- Need OR
    ],
    [[ mbsfn-SubframeConfigList-v1430  MBSFN-SubframeConfigList-v1430  OPTIONAL -- Need ON
    ],
    [[ uplinkPowerControlCommonSCell-v1530 UplinkPowerControlCommon-v1530  OPTIONAL -- Need ON
    ],
    [[ highSpeedEnhMeasFlagSCell-r16    BOOLEAN                OPTIONAL -- Need ON
    ]
}

RadioResourceConfigCommonSCell-v1010 ::= SEQUENCE {
    -- UL configuration
    ul-Configuration-v1010              SEQUENCE {
        additionalSpectrumEmissionSCell-v1010  AdditionalSpectrumEmission-v1010
    }
}

RadioResourceConfigCommonSCell-v1440 ::= SEQUENCE {
    ul-Configuration-v1440              SEQUENCE {
        ul-FreqInfo-v1440                SEQUENCE {
            additionalSpectrumEmissionSCell-v1440  AdditionalSpectrumEmission-v1010
        }
    }
}

BCCH-Config ::= SEQUENCE {
    modificationPeriodCoeff             ENUMERATED {n2, n4, n8, n16}
}

BCCH-Config-v1310 ::= SEQUENCE {
    modificationPeriodCoeff-v1310       ENUMERATED {n64}
}

FreqHoppingParameters-r13 ::= SEQUENCE {
    dummy                               ENUMERATED {nb2, nb4}          OPTIONAL,
    dummy2                              CHOICE {
        interval-FDD-r13              ENUMERATED {int1, int2, int4, int8},
        interval-TDD-r13              ENUMERATED {int1, int5, int10, int20}
    } OPTIONAL,
    dummy3                              CHOICE {
        interval-FDD-r13              ENUMERATED {int2, int4, int8, int16},
        interval-TDD-r13              ENUMERATED {int5, int10, int20, int40}
    } OPTIONAL,
    interval-ULHoppingConfigCommonModeA-r13 CHOICE {
        interval-FDD-r13              ENUMERATED {int1, int2, int4, int8},
        interval-TDD-r13              ENUMERATED {int1, int5, int10, int20}
    } OPTIONAL,  -- Cond MP-A
    interval-ULHoppingConfigCommonModeB-r13 CHOICE {
        interval-FDD-r13              ENUMERATED {int2, int4, int8, int16},
        interval-TDD-r13              ENUMERATED {int5, int10, int20, int40}
    } OPTIONAL,  -- Cond MP-B
    dummy4                              INTEGER (1..maxAvailNarrowBands-r13)  OPTIONAL
}

PCCH-Config ::= SEQUENCE {
    defaultPagingCycle                 ENUMERATED {
        rf32, rf64, rf128, rf256},
    nB                                 ENUMERATED {
        fourT, twoT, oneT, halfT, quarterT, oneEighthT,
        oneSixteenthT, oneThirtySecondT}
}

```

```

PCCCH-Config-v1310 ::= SEQUENCE {
    paging-narrowBands-r13      INTEGER (1..maxAvailNarrowBands-r13),
    mpdcch-NumRepetition-Paging-r13  ENUMERATED {r1, r2, r4, r8, r16, r32, r64, r128, r256},
    nB-v1310                     ENUMERATED {one64thT, one128thT, one256thT}
                                OPTIONAL    -- Need OR
}

UL-CyclicPrefixLength ::= ENUMERATED {len1, len2}

HighSpeedConfig-r14 ::= SEQUENCE {
    highSpeedEnhancedMeasFlag-r14  ENUMERATED {true}      OPTIONAL, -- Need OR
    highSpeedEnhancedDemodulationFlag-r14  ENUMERATED {true}  OPTIONAL -- Need OR
}

HighSpeedConfig-v1530 ::= SEQUENCE {
    highSpeedMeasGapCE-ModeA-r15  ENUMERATED {true}
}

HighSpeedConfigSCell-r14 ::= SEQUENCE {
    highSpeedEnhancedDemodulationFlag-r14  ENUMERATED {true}      OPTIONAL -- Need OR
}

HighSpeedConfig-v1610 ::= SEQUENCE {
    highSpeedEnhMeasFlag2-r16  ENUMERATED {true}      OPTIONAL, -- Need OR
    highSpeedEnhDemodFlag2-r16  ENUMERATED {true}      OPTIONAL -- Need OR
}

-- ASN1STOP

```

| RadioResourceConfigCommon field descriptions |
|---|
| additionalSpectrumEmissionSCell The UE requirements related to <i>additionalSpectrumEmissionSCell</i> are defined in TS 36.101 [42]. E-UTRAN configures the same value in <i>additionalSpectrumEmissionSCell</i> for all SCell(s) of the same band with UL configured. The <i>additionalSpectrumEmissionSCell</i> is applicable for all serving cells (including PCell) of the same band with UL configured. |
| crs-ChEstMPDCCH-ConfigCommon Presence of this field indicates use of CRS for improving channel estimation on MPDCCH is enabled in RRC_IDLE and RRC_CONNECTED. |
| defaultPagingCycle Default paging cycle, used to derive 'T' in TS 36.304 [4]. Value rf32 corresponds to 32 radio frames, rf64 corresponds to 64 radio frames and so on. |
| dummy This field is not used in the specification. If received it shall be ignored by the UE. |
| harq-ReferenceConfig Indicates UL/ DL configuration used as the DL HARQ reference configuration for this serving cell. Value sa2 corresponds to Configuration2, sa4 to Configuration4 etc, as specified in TS 36.211 [21], table 4.2-2. E-UTRAN configures the same value for all serving cells residing on same frequency band. |
| highSpeedEnhancedMeasFlag If the field is present, the UE shall apply the high speed (350 km/h) measurement enhancements as specified in TS 36.133 [16]. If <i>highSpeedEnhMeasFlag2</i> is present, the UE indicating <i>measurementEnhancements2</i> shall ignore this field. |
| highSpeedEnhancedDemodulationFlag If the field is present, the UE shall apply the advanced receiver in SFN scenario (350 km/h) as specified in TS 36.101 [42]. If this field is included in <i>HighSpeedConfig</i> and <i>highSpeedEnhDemodFlag2</i> is present, the UE indicating <i>demodulationEnhancements2</i> shall ignore this field in <i>HighSpeedConfig</i> . |
| highSpeedEnhDemodFlag2 If the field is present, the UE shall apply the further enhanced receiver in HST-SFN scenario (500 km/h) as specified in TS 36.101 [42]. |
| highSpeedEnhMeasFlag2 If the field is present, the UE shall apply the high speed (500 km/h) measurement enhancements as specified in TS 36.133 [16]. |
| highSpeedEnhMeasFlagSCell If configured with value TRUE, the UE shall apply the high speed (350 km/h) SCell measurement enhancements as specified in TS 36.133 [16]. |
| highSpeedInterRAT-NR If the field is present, the UE shall apply the enhanced inter-RAT NR measurement requirements to support high speed up to 500 km/h as specified in TS 36.133 [16]. |
| highSpeedMeasGapCE-ModeA If the field is present, the UE in CE mode A shall apply the measurement gap sharing table associated with high-velocity scenario for measurements, as specified in TS 36.133 [16]. |
| interval-DLHoppingConfigCommonModeX Number of consecutive absolute subframes over which MPDCCH or PDSCH for CE mode X stays at the same narrowband before hopping to another narrowband. For interval-FDD, int1 corresponds to 1 subframe, int2 corresponds to 2 subframes, and so on. For interval-TDD, int1 corresponds to 1 subframe, int5 corresponds to 5 subframes, and so on. |
| interval-ULHoppingConfigCommonModeX Number of consecutive absolute subframes over which PUCCH or PUSCH for CE mode X stays at the same narrowband before hopping to another narrowband. For interval-FDD, int1 corresponds to 1 subframe, int2 corresponds to 2 subframes, and so on. For interval-TDD, int1 corresponds to 1 subframe, int5 corresponds to 5 subframes, and so on. |
| modificationPeriodCoeff Actual modification period, expressed in number of radio frames= <i>modificationPeriodCoeff</i> * <i>defaultPagingCycle</i> . n2 corresponds to value 2, n4 corresponds to value 4, n8 corresponds to value 8, n16 corresponds to value 16, and n64 corresponds to value 64. |
| mpdcch-NumRepetition-Paging Maximum number of repetitions for MPDCCH common search space (CSS) for paging, see TS 36.211 [21]. |
| mpdcch-pdsch-HoppingOffset Parameter: $f_{\text{DL}, \text{hop}}^{\text{DL}}$, see TS 36.211 [21], clause 6.4.1. |
| mpdcch-pdsch-HoppingNB The number of narrowbands for MPDCCH/PDSCH frequency hopping. Value nb2 corresponds to 2 narrowbands and value nb4 corresponds to 4 narrowbands. |
| nB Parameter: nB is used as one of parameters to derive the Paging Frame and Paging Occasion according to TS 36.304 [4]. Value in multiples of 'T' as defined in TS 36.304 [4]. A value of fourT corresponds to 4 * T, a value of twoT corresponds to 2 * T and so on. In case <i>nB-v1310</i> is signalled, the UE shall ignore <i>nB</i> (i.e. without suffix). EUTRAN configures <i>nB-v1310</i> only in the BR version of SI message. |

| |
|---|
| <i>paging-narrowBands</i> |
| Number of narrowbands used for paging, see TS 36.304 [4], TS 36.212 [22] and TS 36.213 [23]. |
| <i>p-Max</i> |
| Pmax to be used in the target cell. If absent, for the band used in the target cell, the UE applies the maximum power according to its capability as specified in 36.101 [42], clause 6.2.2. In case the UE is configured with uplink intra-band contiguous CA and the UE indicates <i>ue-CA-PowerClass-N</i> in that band combination, then the <i>p-Max</i> in <i>RadioResourceConfigCommonSCell</i> for that SCell, if present, also applies for that band combination whenever that SCell is activated. |
| <i>prach-ConfigSCell</i> |
| Indicates a PRACH configuration for an SCell. The field is not applicable for an LAA SCell in this release. |
| <i>puncturedSubcarriersDL</i> |
| Indicates number of punctured DL subcarriers and their locations, see TS 36.211 [31]. |
| <i>rach-ConfigCommonSCell</i> |
| Indicates a RACH configuration for an SCell. The field is not applicable for an LAA SCell in this release. |
| <i>rss-MeasConfig</i> |
| Indicates whether RSS-based measurement is enabled. |
| <i>rss-MeasNonNCL</i> |
| Indicates RSS of neighbour cells not in the Neighbour Cell List may be used for measurements. When this field is included, the UE assumes for all neighbour cells not in the Neighbour Cell List the RSS power bias is same as used for the serving cell or the camped cell. |
| <i>soundingRS-FlexibleTiming</i> |
| Indicates the SRS flexible timing (if configured) for aperiodic SRS triggered by DL grant. If the SRS transmission is collided with ACK/NACK, postpone once to the next configured SRS transmission opportunity. |
| <i>ul-Bandwidth</i> |
| Parameter: transmission bandwidth configuration, N_{RB} , in uplink, see TS 36.101 [42], table 5.6-1. Value n_6 corresponds to 6 resource blocks, n_{15} to 15 resource blocks and so on. If for FDD this parameter is absent, the uplink bandwidth is equal to the downlink bandwidth. For TDD this parameter is absent and it is equal to the downlink bandwidth. |
| <i>ul-CarrierFreq</i> |
| For FDD: If absent, the (default) value determined from the default TX-RX frequency separation defined in TS 36.101 [42], table 5.7.3-1, applies. For TDD: This parameter is absent and it is equal to the downlink frequency. |
| <i>ul-CyclicPrefixLength</i> |
| Parameter: Uplink cyclic prefix length see TS 36.211 [21], clause 5.2.1, where len_1 corresponds to normal cyclic prefix and len_2 corresponds to extended cyclic prefix. |

| Conditional presence | Explanation |
|----------------------|---|
| <i>EDT</i> | The field is optionally present, Need OR, if <i>edt-Parameters</i> is present; otherwise the field is not present and the UE shall delete any existing value for this field. |
| <i>MP-A</i> | The field is mandatory present for CE mode A. Otherwise the field is optional, Need OR. |
| <i>MP-B</i> | The field is mandatory present for CE mode B. Otherwise the field is optional, Need OR. |
| <i>TDD</i> | The field is optional for TDD, Need ON; it is not present for FDD and the UE shall delete any existing value for this field. |
| <i>TDD2</i> | If <i>tdd-Config-r10</i> is present, the field is optional, Need OR. Otherwise the field is not present and the UE shall delete any existing value for this field. |
| <i>TDD3</i> | If <i>tdd-Config</i> is present, the field is optional, Need OR. Otherwise the field is not present and the UE shall delete any existing value for this field. |
| <i>TDD-OR-NoR11</i> | If <i>prach-ConfigSCell-r11</i> is absent, the field is optional for TDD, Need OR. Otherwise the field is not present and the UE shall delete any existing value for this field. |
| <i>TDDSCell</i> | This field is mandatory present for TDD; it is not present for FDD and LAA SCell, and the UE shall delete any existing value for this field. |
| <i>UL</i> | If the SCell is part of the STAG or concerns the PSCell or PUCCH SCell and if <i>ul-Configuration</i> is included, the field is optional, Need OR. Otherwise the field is not present and the UE shall delete any existing value for this field. |
| <i>ULSCell</i> | For the PSCell (IE is included in <i>RadioResourceConfigCommonPSCell</i>) the field is absent. Otherwise, if the SCell is part of the STAG and if <i>ul-Configuration</i> is included, the field is optional, Need OR. Otherwise the field is not present and the UE shall delete any existing value for this field. |
| <i>ULSRS</i> | If <i>ul-Configuration-r10</i> is absent, the field is optional, Need OR. Otherwise the field is not present and the UE shall delete any existing value for this field. |

– RadioResourceConfigDedicated

The IE *RadioResourceConfigDedicated* is used to setup/modify/release RBs, to modify the MAC main configuration, to modify the SPS configuration and to modify dedicated physical configuration.

RadioResourceConfigDedicated information element

```
-- ASN1START

RadioResourceConfigDedicated ::=
    srb-ToAddModList          SEQUENCE {
    drb-ToAddModList          SRB-ToAddModList          OPTIONAL,      -- Cond HO-Conn
    toEUTRA                   DRB-ToAddModList          OPTIONAL,      -- Cond HO-
    drb-ToReleaseList         DRB-ToReleaseList         OPTIONAL,      -- Need ON
    mac-MainConfig            CHOICE {
        explicitValue         MAC-MainConfig,
        defaultValue          NULL
    } OPTIONAL,      -- Cond HO-
    toEUTRA2
    sps-Config                SPS-Config                OPTIONAL,      -- Need ON
    physicalConfigDedicated   PhysicalConfigDedicated   OPTIONAL,      -- Need ON
    ...,
    [[ rlf-TimersAndConstants-r9  RLF-TimersAndConstants-r9          OPTIONAL      -- Need ON
    ]],
    [[ measSubframePatternPCell-r10 MeasSubframePatternPCell-r10          OPTIONAL      -- Need ON
    ]],
    [[ neighCellsCRS-Info-r11      NeighCellsCRS-Info-r11            OPTIONAL      -- Need ON
    ]],
    [[ naics-Info-r12              NAICS-AssistanceInfo-r12          OPTIONAL      -- Need ON
    ]],
    [[ neighCellsCRS-Info-r13      NeighCellsCRS-Info-r13            OPTIONAL,      -- Cond
CRSIM
    rlf-TimersAndConstants-r13     RLF-TimersAndConstants-r13        OPTIONAL      -- Need ON
    ]],
    [[ sps-Config-v1430            SPS-Config-v1430                OPTIONAL      -- Cond SPS
    ]],
    [[ srb-ToAddModListExt-r15      SRB-ToAddModListExt-r15          OPTIONAL,      -- Need ON
    srb-ToReleaseListExt-r15      INTEGER (4)                  OPTIONAL,      -- Need ON

    sps-Config-v1530             SPS-Config-v1530                OPTIONAL,      -- Need ON

    crs-IntfMitigConfig-r15 CHOICE {
        release                NULL,
        setup                   CHOICE {
            crs-IntfMitigEnabled NULL,
            crs-IntfMitigNumPRBs ENUMERATED {n6, n24}
        }
    } OPTIONAL,      -- Need ON
    neighCellsCRS-Info-r15       NeighCellsCRS-Info-r15            OPTIONAL,      -- Need ON
    drb-ToAddModList-r15         DRB-ToAddModList-r15              OPTIONAL,      -- Need ON
    drb-ToReleaseList-r15        DRB-ToReleaseList-r15              OPTIONAL,      -- Need ON
    dummy                        SEQUENCE (SIZE (1..2)) OF INTEGER (1..2) OPTIONAL      --
Need ON
    ]],
    [[ sps-Config-v1540            SPS-Config-v1540                OPTIONAL      -- Need ON
    ]],
    [[
        rlf-TimersAndConstantsMCG-Failure-r16  RLF-TimersAndConstantsMCG-Failure-r16
                                                OPTIONAL,      -- Cond Split-SRB1-SRB3
        crs-ChEstMPDCCH-ConfigDedicated-r16 SetupRelease{CRS-ChEstMPDCCH-ConfigDedicated-r16}
OPTIONAL,      -- Need ON
        newUE-Identity-r16             C-RNTI                      OPTIONAL      -- Need OP
    ]],
    ]
}

RadioResourceConfigDedicated-v1370 ::=
    physicalConfigDedicated-v1370 PhysicalConfigDedicated-v1370          OPTIONAL      -- Need ON
}

RadioResourceConfigDedicated-v13c0 ::=
    physicalConfigDedicated-v13c0 PhysicalConfigDedicated-v13c0
}

RadioResourceConfigDedicatedPSCell-r12 ::=
    -- UE specific configuration extensions applicable for an PSCell
    physicalConfigDedicatedPSCell-r12 PhysicalConfigDedicated          OPTIONAL,      -- Need ON
    sps-Config-r12                     SPS-Config                      OPTIONAL,      -- Need ON
```

```

    naics-Info-r12                NAICS-AssistanceInfo-r12    OPTIONAL,    -- Need ON
    ...,
    [[ neighCellsCRS-InfoPSCell-r13    NeighCellsCRS-Info-r13    OPTIONAL    -- Need ON
    ]],
    [[ sps-Config-v1430                SPS-Config-v1430                OPTIONAL    -- Cond SPS2
    ]],
    [[ sps-Config-v1530                SPS-Config-v1530                OPTIONAL,    -- Need ON
      crs-IntfMitigEnabled-r15        BOOLEAN                    OPTIONAL,    -- Need ON
      neighCellsCRS-Info-r15          NeighCellsCRS-Info-r15    OPTIONAL,    -- Need ON
    ]],
    [[ sps-Config-v1540                SPS-Config-v1540                OPTIONAL    -- Need ON
    ]]
  }

RadioResourceConfigDedicatedPSCell-v1370 ::= SEQUENCE {
  physicalConfigDedicatedPSCell-v1370    PhysicalConfigDedicated-v1370    OPTIONAL    -- Need ON
}

RadioResourceConfigDedicatedPSCell-v13c0 ::= SEQUENCE {
  physicalConfigDedicatedPSCell-v13c0    PhysicalConfigDedicated-v13c0
}

RadioResourceConfigDedicatedSCG-r12 ::= SEQUENCE {
  drb-ToAddModListSCG-r12                DRB-ToAddModListSCG-r12                OPTIONAL,    -- Need ON
  mac-MainConfigSCG-r12                  MAC-MainConfig                        OPTIONAL,    -- Need ON
  rlf-TimersAndConstantsSCG-r12          RLF-TimersAndConstantsSCG-r12          OPTIONAL,    -- Need ON
  ...,
  [[ drb-ToAddModListSCG-r15            DRB-ToAddModListSCG-r15            OPTIONAL    -- Need ON
  ]],
  [[ srb-ToAddModListSCG-r15            SRB-ToAddModList                        OPTIONAL,    -- Need ON
    srb-ToReleaseListSCG-r15            SRB-ToReleaseList-r15            OPTIONAL    -- Need
ON
  ]],
  [[ -- NE-DC additions for release of RLC bearer config for DRBs
    drb-ToReleaseListSCG-r15            DRB-ToReleaseList-r15            OPTIONAL    -- Need ON
  ]],
  []
}

RadioResourceConfigDedicatedSCell-r10 ::= SEQUENCE {
  -- UE specific configuration extensions applicable for an SCell
  physicalConfigDedicatedSCell-r10        PhysicalConfigDedicatedSCell-r10        OPTIONAL,    -- Need
ON
  ...,
  [[ mac-MainConfigSCell-r11            MAC-MainConfigSCell-r11            OPTIONAL    -- Cond SCellAdd
  ]],
  [[ naics-Info-r12                    NAICS-AssistanceInfo-r12            OPTIONAL    -- Need ON
  ]],
  [[ neighCellsCRS-InfoSCell-r13        NeighCellsCRS-Info-r13        OPTIONAL    -- Need ON
  ]],
  [[ physicalConfigDedicatedSCell-v1370    PhysicalConfigDedicatedSCell-v1370    OPTIONAL    -- Need
ON
  ]],
  [[ crs-IntfMitigEnabled-r15            BOOLEAN                    OPTIONAL,    -- Need ON
    neighCellsCRS-Info-r15              NeighCellsCRS-Info-r15          OPTIONAL,    -- Need ON
    sps-Config-v1530                    SPS-Config-v1530                OPTIONAL    -- Need ON
  ]],
  []
}

RadioResourceConfigDedicatedSCell-v13c0 ::= SEQUENCE {
  physicalConfigDedicatedSCell-v13c0    PhysicalConfigDedicatedSCell-v13c0
}

SRB-ToAddModList ::= SEQUENCE (SIZE (1..2)) OF SRB-ToAddMod

SRB-ToAddModListExt-r15 ::= SEQUENCE (SIZE (1)) OF SRB-ToAddMod

SRB-ToAddMod ::= SEQUENCE {
  srb-Identity                        INTEGER (1..2),
  rlc-Config                          CHOICE {
    explicitValue                    RLC-Config,
    defaultValue                     NULL
  } OPTIONAL,    -- Cond Setup
  logicalChannelConfig                CHOICE {
    explicitValue                    LogicalChannelConfig,
    defaultValue                     NULL
  } OPTIONAL,    -- Cond Setup
  ...,
  [[ pdcp-verChange-r15                ENUMERATED {true}                OPTIONAL,    -- Cond NR-PDCP

```

```

        rlc-Config-v1530                RLC-Config-v1530                OPTIONAL,        -- Need ON
        rlc-BearerConfigSecondary-r15    RLC-BearerConfig-r15          OPTIONAL,        -- Need ON
        srb-Identity-v1530                INTEGER (4)                  OPTIONAL         -- Need ON
    ]],
    [[ rlc-Config-v1560                    RLC-Config-v1510            OPTIONAL         -- Need ON
    ]]
}

DRB-ToAddModList ::=                      SEQUENCE (SIZE (1..maxDRB)) OF DRB-ToAddMod
DRB-ToAddModList-r15 ::=                  SEQUENCE (SIZE (1..maxDRB-r15)) OF DRB-ToAddMod

DRB-ToAddModListSCG-r12 ::=              SEQUENCE (SIZE (1..maxDRB)) OF DRB-ToAddModSCG-r12
DRB-ToAddModListSCG-r15 ::=              SEQUENCE (SIZE (1..maxDRB-r15)) OF DRB-ToAddModSCG-r12

DRB-ToAddMod ::= SEQUENCE {
    eps-BearerIdentity                INTEGER (0..15)                OPTIONAL,        -- Cond DRB-Setup
    drb-Identity                      DRB-Identity,
    pdcp-Config                      PDCP-Config                    OPTIONAL,        -- Cond PDCP
    rlc-Config                      RLC-Config                    OPTIONAL,        -- Cond SetupM
    logicalChannelIdentity            INTEGER (3..10)                OPTIONAL,        -- Cond DRB-SetupM
    logicalChannelConfig              LogicalChannelConfig          OPTIONAL,        -- Cond SetupM
    ...,
    [[ drb-TypeChange-r12              ENUMERATED {toMCG}            OPTIONAL,        -- Need OP
        rlc-Config-v1250                RLC-Config-v1250            OPTIONAL         -- Need ON
    ]],
    [[ rlc-Config-v1310                RLC-Config-v1310            OPTIONAL,        -- Need ON
        drb-TypeLWA-r13                  BOOLEAN                    OPTIONAL,        -- Need ON
        drb-TypeLWIP-r13                 ENUMERATED {lwip, lwip-DL-only,
                                                    lwip-UL-only, eutran}    OPTIONAL         -- Need ON
    ]],
    [[ rlc-Config-v1430                RLC-Config-v1430            OPTIONAL,        -- Need ON
        lwip-UL-Aggregation-r14          BOOLEAN                    OPTIONAL,        -- Cond LWIP
        lwip-DL-Aggregation-r14          BOOLEAN                    OPTIONAL,        -- Cond LWIP
        lwa-WLAN-AC-r14                  ENUMERATED {ac-bk, ac-be, ac-vi, ac-vo} OPTIONAL         -- Cond UL-LWA
    ]],
    [[ rlc-Config-v1510                RLC-Config-v1510            OPTIONAL         -- Need ON
    ]],
    [[ rlc-Config-v1530                RLC-Config-v1530            OPTIONAL,        -- Need ON
        rlc-BearerConfigSecondary-r15    RLC-BearerConfig-r15          OPTIONAL,        -- Need ON
        logicalChannelIdentity-r15        INTEGER (32..38)            OPTIONAL         -- Need ON
    ]],
    [[ daps-HO-r16                      ENUMERATED {true}            OPTIONAL         -- Cond
NotFullConfigHO
    ]]
}

DRB-ToAddModSCG-r12 ::= SEQUENCE {
    drb-Identity-r12                  DRB-Identity,
    drb-Type-r12                      CHOICE {
        split-r12                      NULL,
        scg-r12                        SEQUENCE {
            eps-BearerIdentity-r12      INTEGER (0..15)                OPTIONAL,        -- Cond DRB-Setup
            pdcp-Config-r12              PDCP-Config                    OPTIONAL         -- Cond PDCP-S
        }
    },
    rlc-ConfigSCG-r12                  RLC-Config                    OPTIONAL,        -- Cond SetupS2
    rlc-Config-v1250                    RLC-Config-v1250            OPTIONAL,        -- Cond SetupS
    logicalChannelIdentitySCG-r12      INTEGER (3..10)                OPTIONAL,        -- Need ON
    logicalChannelConfigSCG-r12        LogicalChannelConfig          OPTIONAL,        -- Cond DRB-SetupS
    ...,
    [[ rlc-Config-v1430                RLC-Config-v1430            OPTIONAL         -- Need ON
    ]],
    [[ logicalChannelIdentitySCG-r15    INTEGER (32..38)            OPTIONAL,        -- Need ON
        rlc-Config-v1530                RLC-Config-v1530            OPTIONAL,        -- Need ON
        rlc-BearerConfigSecondary-r15    RLC-BearerConfig-r15          OPTIONAL         -- Need ON
    ]],
    [[ rlc-Config-v1560                    RLC-Config-v1510            OPTIONAL         -- Need ON
    ]]
}

DRB-ToReleaseList ::=                      SEQUENCE (SIZE (1..maxDRB)) OF DRB-Identity
DRB-ToReleaseList-r15 ::=                  SEQUENCE (SIZE (1..maxDRB-r15)) OF DRB-Identity

SRB-ToReleaseList-r15 ::=                  SEQUENCE (SIZE (1..2)) OF INTEGER (1..2)

MeasSubframePatternPCell-r10 ::=          CHOICE {
    release                            NULL,
    setup                              MeasSubframePattern-r10
}

```

```

}

NeighCellsCRS-Info-r11 ::= CHOICE {
    release          NULL,
    setup            CRS-AssistanceInfoList-r11
}

CRS-AssistanceInfoList-r11 ::= SEQUENCE (SIZE (1..maxCellReport)) OF CRS-AssistanceInfo-r11

CRS-AssistanceInfo-r11 ::= SEQUENCE {
    physCellId-r11      PhysCellId,
    antennaPortsCount-r11  ENUMERATED {an1, an2, an4, spare1},
    mbsfn-SubframeConfigList-r11  MBSFN-SubframeConfigList,
    ...,
    [[ mbsfn-SubframeConfigList-v1430  MBSFN-SubframeConfigList-v1430      OPTIONAL    -- Need ON
    ]]
}

NeighCellsCRS-Info-r13 ::= CHOICE {
    release          NULL,
    setup            CRS-AssistanceInfoList-r13
}

CRS-AssistanceInfoList-r13 ::= SEQUENCE (SIZE (1..maxCellReport)) OF CRS-AssistanceInfo-r13

CRS-AssistanceInfo-r13 ::= SEQUENCE {
    physCellId-r13      PhysCellId,
    antennaPortsCount-r13  ENUMERATED {an1, an2, an4, spare1},
    mbsfn-SubframeConfigList-r13  MBSFN-SubframeConfigList      OPTIONAL,    -- Need ON
    ...,
    [[ mbsfn-SubframeConfigList-v1430  MBSFN-SubframeConfigList-v1430      OPTIONAL    -- Need ON
    ]]
}

NeighCellsCRS-Info-r15 ::= CHOICE {
    release          NULL,
    setup            CRS-AssistanceInfoList-r15
}

CRS-AssistanceInfoList-r15 ::= SEQUENCE (SIZE (1..maxCellReport)) OF CRS-AssistanceInfo-r15

CRS-AssistanceInfo-r15 ::= SEQUENCE {
    physCellId-r15      PhysCellId,
    crs-IntfMitigEnabled-r15  ENUMERATED {enabled}      OPTIONAL    -- Need ON
}

NAICS-AssistanceInfo-r12 ::= CHOICE {
    release          NULL,
    setup            SEQUENCE {
        neighCellsToReleaseList-r12  NeighCellsToReleaseList-r12      OPTIONAL,    -- Need ON
        neighCellsToAddModList-r12   NeighCellsToAddModList-r12      OPTIONAL,    -- Need ON
        servCellp-a-r12              P-a                              OPTIONAL    -- Need ON
    }
}

NeighCellsToReleaseList-r12 ::= SEQUENCE (SIZE (1..maxNeighCell-r12)) OF PhysCellId

NeighCellsToAddModList-r12 ::= SEQUENCE (SIZE (1..maxNeighCell-r12)) OF NeighCellsInfo-r12

NeighCellsInfo-r12 ::= SEQUENCE {
    physCellId-r12      PhysCellId,
    p-b-r12              INTEGER (0..3),
    crs-PortsCount-r12   ENUMERATED {n1, n2, n4, spare},
    mbsfn-SubframeConfig-r12  MBSFN-SubframeConfigList      OPTIONAL,    -- Need ON
    p-aList-r12          SEQUENCE (SIZE (1..maxP-a-PerNeighCell-r12)) OF P-a,
    transmissionModeList-r12  BIT STRING (SIZE(8)),
    resAllocGranularity-r12  INTEGER (1..4),
    ...
}

P-a ::= ENUMERATED { dB-6, dB-4dot77, dB-3, dB-1dot77, dB0, dB1, dB2, dB3}

RLC-BearerConfig-r15 ::= CHOICE {
    release          NULL,
    setup            SEQUENCE {
        rlc-Config-r15      RLC-Config-r15      OPTIONAL,    -- Need ON
        logicalChannelIdentityConfig-r15  CHOICE {
            logicalChannelIdentity-r15      INTEGER (1..10),

```

```

        logicalChannelIdentityExt-r15      INTEGER (32..38)
    },
    logicalChannelConfig-r15               LogicalChannelConfig    OPTIONAL    -- Need ON
}
-- ASN1STOP

```

| RadioResourceConfigDedicated field descriptions |
|--|
| <p>crs-ChEstMPDCCH-ConfigDedicated Indicates whether use of CRS for improving channel estimation on MPDCCH is enabled in RRC_CONNECTED. If this field is not configured, the field <i>crs-ChEstMPDCCH-ConfigCommon</i> in <i>SystemInformationBlockType2</i> applies, if present.</p> |
| <p>crs-IntfMitigConfig <i>crs-IntfMitigEnabled-r15</i> indicates CRS interference mitigation is enabled for the cell, as specified in TS 36.133 [16], clause 3.6.1.1. For BL UEs or UEs in CE supporting <i>ce-CRS-IntfMitig</i>, presence of this field indicates CRS interference mitigation is enabled in the cell, as specified in TS 36.133 [16], clauses 3.6.1.2 and 3.6.1.3, and the value <i>crs-IntfMitigNumPRBs</i> indicates number of PRBs, i.e. 6 or 24 PRBs, for CRS transmission in the central cell BW when CRS interference mitigation is enabled. For UEs not supporting this feature, the behaviour is undefined if this field is configured and the field <i>cellBarred</i> in <i>SystemInformationBlockType1</i> (<i>SystemInformationBlockType1-BR</i> for BL UEs or UEs in CE) is set to <i>notbarred</i>.</p> |
| <p>crs-PortsCount Parameter represents the number of antenna ports for cell-specific reference signal used by the signaled neighboring cell where n1 corresponds to 1 antenna port, n2 to 2 antenna ports etc. see TS 36.211 [21], clause 6.10.1.</p> |
| <p>daps-HO This field indicates that the handover, triggered in the same <i>RRCCConnectionReconfiguration</i> message, shall be performed as a DAPS HO for the DRB. DAPS HO is not configured when the <i>rach-Skip</i> is included or if <i>uplinkDataCompression</i> or <i>ethernetHeaderCompression</i> is configured for the DRB. <i>daps-HO</i> is not configured in the <i>RRCCConnectionReconfiguration</i> message included in a <i>conditionalReconfiguration</i>.</p> |
| <p>drb-Identity In case of DC, the DRB identity is unique within the scope of the UE i.e. an SCG DRB can not use the same value as used for an MCG or split DRB. For a split DRB the same identity is used for the MCG- and SCG parts of the configuration.</p> |
| <p>drb-ToAddModList When <i>drb-ToAddModList-r15</i> is configured, UE shall ignore the <i>drb-ToAddModList</i> (without suffix).</p> |
| <p>drb-ToAddModListSCG When an SCG is configured, E-UTRAN configures at least one SCG or split DRB. When <i>drb-ToAddModListSCG-r15</i> is configured, UE shall ignore the <i>drb-ToAddModListSCG</i> (without suffix). When NE-DC is configured, this field indicates the SCG RLC bearers to be (re-)configured.</p> |
| <p>drb-ToReleaseList When <i>drb-ToReleaseList-r15</i> is configured, UE shall ignore the <i>drb-ToReleaseList</i> (without suffix).</p> |
| <p>drb-ToReleaseListSCG When NE-DC is configured, this field indicates the SCG RLC bearers to be released.</p> |
| <p>drb-Type This field indicates whether the DRB is split or SCG DRB. E-UTRAN does not configure split and SCG DRBs simultaneously for the UE.</p> |
| <p>drb-TypeChange Indicates that a split/SCG DRB is reconfigured to an MCG DRB (i.e. E-UTRAN only signals the field in case the DRB type changes).</p> |
| <p>drb-TypeLWA Indicates whether a DRB is (re)configured as an LWA DRB or an LWA DRB is reconfigured not to use WLAN resources. NOTE 1</p> |
| <p>drb-TypeLWIP Indicates whether a DRB is (re)configured to use LWIP Tunnel in UL and DL (value <i>lwip</i>), DL only (value <i>lwip-DL-only</i>), UL only (value <i>lwip-UL-only</i>) or not to use LWIP Tunnel (value <i>eutran</i>).</p> |
| <p>dummy This field is not used in the specification. If received it shall be ignored by the UE.</p> |
| <p>logicalChannelConfig For SRBs a choice is used to indicate whether the logical channel configuration is signalled explicitly or set to the default logical channel configuration for SRB1 as specified in 9.2.1.1 or for SRB2 as specified in 9.2.1.2.</p> |
| <p>logicalChannelIdentity, LogicalChannelIdentityExt The logical channel identity for both UL and DL. Value 4 is not configured for DRBs if SRB4 is configured. When <i>logicalChannelIdentity-r15</i> is signalled, UE shall ignore contents of <i>logicalChannelIdentity</i> (without suffix).</p> |
| <p>logicalChannelIdentitySCG The logical channel identity for both UL and DL. When <i>logicalChannelIdentitySCG-r15</i> is signalled, UE shall ignore contents of <i>logicalChannelIdentitySCG</i> (without suffix).</p> |
| <p>lwa-WLAN-AC For LWA bearers, indicates the corresponding WLAN access category for uplink. AC-BK (value <i>ac-bk</i>) corresponds to Background access category, AC-BE (value <i>ac-be</i>) corresponds to Best Effort access category, AC-VI (value <i>ac-vi</i>) corresponds to Video access category and AC-VO (value <i>ac-vo</i>) corresponds to Voice access category as defined by IEEE 802.11-2012 [67]. If <i>lwa-WLAN-AC</i> is not configured, it is left up to UE to decide which IEEE 802.11 AC value to use when performing transmissions of packets for this DRB over WLAN in the uplink.</p> |
| <p>lwip-DL-Aggregation, lwip-UL-Aggregation Indicates whether LWIP is configured to utilize LWIP aggregation in DL or UL.</p> |

| RadioResourceConfigDedicated field descriptions |
|---|
| mac-MainConfig Although the ASN.1 includes a choice that is used to indicate whether the mac-MainConfig is signalled explicitly or set to the default MAC main configuration as specified in 9.2.2, EUTRAN does not apply "defaultValue". |
| mbsfn-SubframeConfig Defines the MBSFN subframe configuration used by the signaled neighboring cell. If absent, UE assumes no MBSFN configuration for the neighboring cell. |
| measSubframePatternPCell Time domain measurement resource restriction pattern for the PCell measurements (RSRP, RSRQ and the radio link monitoring). |
| neighCellsCRS-Info, neighCellsCRS-InfoSCell, neighCellsCRS-InfoPSCell This field contains assistance information used by the UE to mitigate interference from CRS while performing RRM/RLM/CSI measurement or data demodulation or DL control channel demodulation. When the received CRS assistance information is for a cell with CRS non-colliding with that of the CRS of the cell to measure, the UE may use the CRS assistance information to mitigate CRS interference. When the received CRS assistance information is for a cell with CRS colliding with that of the CRS of the cell to measure, the UE may use the CRS assistance information to mitigate CRS interference RRM/RLM (as specified in TS 36.133 [16]) and for CSI (as specified in TS 36.101 [42]) on the subframes indicated by <i>measSubframePatternPCell</i> , <i>measSubframePatternConfigNeigh</i> , <i>csi-MeasSubframeSet1</i> if configured, and the CSI subframe set 1 if <i>csi-MeasSubframeSets-r12</i> is configured. The UE may use CRS assistance information to mitigate CRS interference from the cells in the <i>CRS-AssistanceInfoList</i> for the demodulation purpose or DL control channel demodulation as specified in TS 36.101 [42]. EUTRAN does not configure <i>neighCellsCRS-Info-r11</i> or <i>neighCellsCRS-Info-r13</i> if <i>eimta-MainConfigPCell-r12</i> is configured. |
| neighCellsToAddModList This field contains assistance information used by the UE to cancel and suppress interference of a neighbouring cell. If this field is present for a neighbouring cell, the UE assumes that the transmission parameters listed in the sub-fields are used by the neighbouring cell. If this field is present for a neighbouring cell, the UE assumes the neighbour cell is subframe and SFN synchronized to the serving cell, has the same system bandwidth, UL/DL and special subframe configuration, and cyclic prefix length as the serving cell. |
| newUE-Identity C-RNTI used after moving to RRC_CONNECTED in response to transmission using PUR. |
| p-aList Indicates the restricted subset of power offset for QPSK, 16QAM, and 64QAM PDSCH transmissions for the neighbouring cell by using the parameter P_A , see TS 36.213 [23], clause 5.2. Value dB-6 corresponds to -6 dB, dB-4dot77 corresponds to -4.77 dB etc. |
| p-b Parameter: P_B , indicates the cell-specific ratio used by the signaled neighboring cell, see TS 36.213 [23], Table 5.2-1. |
| pdcp-verChange Indicates that the PDCP version of the SRB is changed from NR PDCP to E-UTRA PDCP. Network only configures this version change for during handover, resume and first reconfiguration after re-establishment. E-UTRAN does not include this field when <i>SRB-ToAddMod</i> is included in <i>srb-ToAddModListSCG</i> . |
| physicalConfigDedicated The default dedicated physical configuration is specified in 9.2.4. |
| resAllocGranularity Indicates the resource allocation and precoding granularity in PRB pair level of the signaled neighboring cell, see TS 36.213 [23], clause 7.1.6. |
| rlc-BearerConfigSecondary The configuration of a secondary RLC bearer within the same Cell Group as may e.g. be used in case of PDCP duplication using CA. The configuration comprises a (secondary) RLC entity, a logical channel identity and a logical channel configuration. E-UTRAN may configure this for SRB1, SRB2 and DRBs. For SRBs, E-UTRAN only configures the field for MCG (i.e. if included in <i>radioResourceConfigDedicated</i> . E-UTRAN configures the same RLC mode (AM/UM) as used for the original RLC entity. The primary RLC entity is configured by <i>RLC-Config</i> . |
| rlc-Config For SRBs a choice is used to indicate whether the RLC configuration is signalled explicitly or set to the values defined in the default RLC configuration for SRB1 in 9.2.1.1 or for SRB2 in 9.2.1.2. RLC AM is the only applicable RLC mode for SRB1 and SRB2. E-UTRAN does not reconfigure the RLC mode of DRBs except when a full configuration option is used, and may reconfigure the RLC SN field size and the AM RLC LI field size only upon handover within E-UTRA or upon the first reconfiguration after RRC connection re-establishment or upon SCG Change for SCG and split DRBs. |
| servCellp-a Indicates the power offset for QPSK C-RNTI based PDSCH transmissions used by the serving cell, see TS 36.213 [23], clause 5.2. Value dB-6 corresponds to -6 dB, dB-4dot77 corresponds to -4.77 dB etc. |
| sps-Config The default SPS configuration is specified in 9.2.3. Except for handover or releasing SPS for MCG, E-UTRAN does not reconfigure <i>sps-Config</i> for MCG when there is a configured downlink assignment or a configured uplink grant for MCG (see TS 36.321 [6]). Except for SCG change or releasing SPS for SCG, E-UTRAN does not reconfigure <i>sps-Config</i> for SCG when there is a configured downlink assignment or a configured uplink grant for SCG (see TS 36.321 [6]). In one serving cell, <i>sps-Config-v1530</i> is not present simultaneously with either <i>sps-Config</i> (without suffix) or <i>sps-Config-r12</i> . |

| RadioResourceConfigDedicated field descriptions |
|---|
| <i>srb-Identity</i> Value 1 is applicable for SRB1 only. Value 2 is applicable for SRB2 only. Value 4 is applicable for SRB4 only, if configured. For a split SRB the same identity is used for the MCG and NR SCG RLC bearer configurations. If <i>srb-Identity-v1530</i> is received, the UE shall ignore <i>srb-Identity</i> (i.e. without suffix). |
| <i>srb-Identity-v1530</i> E-UTRAN does not include this field when <i>SRB-ToAddMod</i> is included in <i>srb-ToAddModListSCG</i> . |
| <i>srb-ToAddModListExt</i> The field is to configure SRB4. |
| <i>srb-ToAddModList</i> E-UTRAN configures the same RAT type (i.e. EUTRA or NR) for PDCP configuration of SRB1 and SRB2. |
| <i>transmissionModeList</i> Indicates a subset of transmission mode 1, 2, 3, 4, 6, 8, 9, 10, for the signaled neighboring cell for which <i>NeighCellsInfo</i> applies. When TM10 is signaled, other signaled transmission parameters in <i>NeighCellsInfo</i> are not applicable to up to 8 layer transmission scheme of TM10. E-UTRAN may indicate TM9 when TM10 with QCL type A and DMRS scrambling with $n_{ID}^{(i)} = N_{ID}^{cell}$ in TS 36.211 [21], clause 6.10.3.1, is used in the signalled neighbour cell and TM9 or TM10 with QCL type A and DMRS scrambling with $n_{ID}^{(i)} = N_{ID}^{cell}$ in TS 36.211 [21], clause 6.10.3.1, is used in the serving cell. UE behaviour with NAICS when TM10 is used is only defined when QCL type A and DMRS scrambling with $n_{ID}^{(i)} = N_{ID}^{cell}$ in TS 36.211 [21], clause 6.10.3.1, is used for the serving cell and all signalled neighbour cells. The first/ leftmost bit is for transmission mode 1, the second bit is for transmission mode 2, and so on. |

NOTE 1: It is up to eNB to ensure that the field indicating LWA bearer type is set to FALSE when LWA bearer is no longer used (e.g. during handover or re-establishment where LWA configuration is released).

| Conditional presence | Explanation |
|----------------------|--|
| CRSIM | The field is optionally present, need ON, if <i>neighCellsCRS-Info-r11</i> is not present; otherwise it is not present. |
| DRB-Setup | The field is mandatory present if the corresponding DRB is being set up and the UE is connected to EPC; otherwise it is not present. |
| DRB-SetupM | <p>The field is:</p> <ul style="list-style-type: none"> - mandatory present: <ul style="list-style-type: none"> - for the UE without SCG: upon setup of MCG DRB; - for E-UTRA DC, upon setup of MCG or split DRB; - for (NG)EN-DC: <ul style="list-style-type: none"> - upon setup of MCG RLC bearer; - optionally present, Need ON: <ul style="list-style-type: none"> - for E-UTRA DC, upon change from SCG to MCG DRB; - for (NG)EN-DC: <ul style="list-style-type: none"> - upon change of <i>keyToUse</i>, as defined in TS 38.331 [82], for a DRB configured with an MCG RLC bearer; - when configured with MCG RLC bearer, upon change of S-K_{gNB} without handover; - not present otherwise. |
| DRB-SetupS | <p>The field is:</p> <ul style="list-style-type: none"> - mandatory present: <ul style="list-style-type: none"> - for E-UTRA DC: <ul style="list-style-type: none"> - upon setup of SCG or split DRB; - upon change from MCG to split DRB; - for NE-DC: <ul style="list-style-type: none"> - upon setup of SCG RLC bearer; - optionally present, Need ON: <ul style="list-style-type: none"> - for E-UTRA DC, upon change from MCG to SCG DRB; - for NE-DC, upon change of <i>keyToUse</i>, as defined in TS 38.331 [82], for a DRB configured with an SCG RLC bearer; - not present otherwise. |
| HO-Conn | The field is mandatory present in case of handover to E-UTRA or when the <i>fullConfig</i> is included in the <i>RRConnectionReconfiguration</i> message or in case of RRC connection establishment (excluding <i>RRConnectionResume</i>); otherwise the field is optionally present, need ON. Upon connection establishment/ re-establishment only SRB1 is applicable (excluding <i>RRConnectionResume</i>). |
| HO-toEUTRA | <p>The field is mandatory present</p> <ul style="list-style-type: none"> - in case of handover to E-UTRA with the configuration for at least one MCG RLC bearer; or - when the <i>fullConfig</i> is included in the <i>RRConnectionReconfiguration</i> message with the configuration for at least one MCG bearer or split data bearer; <p>In case of RRC connection establishment (excluding <i>RRConnectionResume</i>); and RRC connection re-establishment the field is not present; otherwise the field is optionally present, need ON.</p> |
| HO-toEUTRA2 | The field is mandatory present in case of handover to E-UTRA or when the <i>fullConfig</i> is included in the <i>RRConnectionReconfiguration</i> message; otherwise the field is optionally present, need ON. |
| LWIP | The field is optionally present, Need ON, if <i>drb-TypeLWIP-r13</i> is configured and not set to <i>eutran</i> ; otherwise it is not present and the UE shall delete any existing value for this field. |
| NotFullConfigHO | This field is optionally present, Need ON, in case of handover within E-UTRA when the <i>fullConfig</i> is not included in the <i>RRConnectionReconfiguration</i> message. Otherwise the field is not present. |
| NR-PDCP | The field is optional present, Need ON, when the SRB is configured with NR-PDCP prior to reception of this reconfiguration message. Otherwise it is not present. |
| PDCP | <p>The field is mandatory present:</p> <ul style="list-style-type: none"> - when connected to E-UTRA/EPC: <ul style="list-style-type: none"> - for the bearers configured with E-UTRA PDCP, if the corresponding DRB is being setup; <p>the field is optionally present, need ON: :</p> <ul style="list-style-type: none"> - when connected to E-UTRA/EPC: <ul style="list-style-type: none"> - for the bearers configured with E-UTRA PDCP, upon reconfiguration of the corresponding split DRB or LWA DRB, upon the corresponding DRB type change from split to MCG bearer, upon the corresponding DRB type change from MCG to split bearer or LWA bearer, upon the corresponding DRB type change from LWA to LTE only bearer, upon handover within E-UTRA and upon the first reconfiguration after re-establishment but in all these cases only when <i>fullConfig</i> is not included in the <i>RRConnectionReconfiguration</i> message; <p>otherwise it is not present.</p> |

| Conditional presence | Explanation |
|------------------------|---|
| <i>PDCCP-S</i> | The field is mandatory present if the corresponding DRB is being setup; the field is optionally present, need ON, upon SCG change; otherwise it is not present. |
| <i>RLC-Setup</i> | This field is optionally present if the corresponding DRB is being setup, need ON; otherwise it is not present. |
| <i>SCellAdd</i> | The field is optionally present, need ON, upon SCell addition; otherwise it is not present. |
| <i>Setup</i> | The field is mandatory present if the corresponding SRB/DRB is being setup; otherwise the field is optionally present, need ON. |
| <i>SetupM</i> | The field is mandatory present upon setup of an MCG or split DRB, or upon setup of MCG RLC bearer; otherwise the field is optionally present, need ON. |
| <i>SetupS</i> | The field is mandatory present: <ul style="list-style-type: none"> - for E-UTRA DC: <ul style="list-style-type: none"> - upon setup of an SCG or split DRB, - upon change from MCG to split DRB; - for NE-DC, upon setup of SCG RLC bearer; otherwise the field is optionally present, need ON. |
| <i>SetupS2</i> | The field is: <ul style="list-style-type: none"> - mandatory present: <ul style="list-style-type: none"> - for E-UTRA DC: <ul style="list-style-type: none"> - upon setup of an SCG or split DRB, as well as upon change from MCG to split or SCG DRB. - optionally present, need ON: <ul style="list-style-type: none"> - for E-UTRA DC: <ul style="list-style-type: none"> - for an SCG DRB otherwise the field is not present. |
| <i>Split-SRB1-SRB3</i> | This field is optionally present, Need ON, if the UE is configured with split SRB1 or SRB3. It is absent otherwise. |
| <i>SPS</i> | The field is optionally present, need ON, if sps-Config (without suffix) is not configured; otherwise it is not present. |
| <i>SPS2</i> | The field is optionally present, need ON, if sps-Config-r12 is not configured; otherwise it is not present. |
| <i>UL-LWA</i> | The field is optionally present, need ON if <i>ul-LWA-Config-r14</i> is present. Otherwise the field is not present. |

– *RCLWI-Configuration*

The IE *RCLWI-Configuration* is used to add, modify or release the RCLWI configuration.

```

-- ASN1START
RCLWI-Configuration-r13 ::=
    CHOICE {
        release      NULL,
        setup        SEQUENCE {
            rclwi-Config-r13
        }
    }

RCLWI-Config-r13 ::=
    SEQUENCE {
        command      CHOICE {
            steerToWLAN-r13
            mobilityConfig-r13
        },
        steerToLTE-r13
        ...
    }
-- ASN1STOP

```

– *ResourceReservationConfig*

The IE *ResourceReservationConfig* is used to specify the resource reservation, e.g. for coexistence with NR.

***ResourceReservationConfig* information element**

```

-- ASN1START

```

```

ResourceReservationConfigDL-r16 ::= SEQUENCE {
    periodicityStartPos-r16      PeriodicityStartPos-r16,
    resourceReservationFreq-r16 CHOICE {
        rbg-Bitmap1dot4          BIT STRING (SIZE (6)),
        rbg-Bitmap3              BIT STRING (SIZE (8)),
        rbg-Bitmap5              BIT STRING (SIZE (13)),
        rbg-Bitmap10             BIT STRING (SIZE (17)),
        rbg-Bitmap15             BIT STRING (SIZE (19)),
        rbg-Bitmap20             BIT STRING (SIZE (25))
    } OPTIONAL, -- Need OP
    slotBitmap-r16              CHOICE {
        slotPattern10ms          BIT STRING (SIZE (20)),
        slotPattern40ms          BIT STRING (SIZE (80))
    },
    symbolBitmap1-r16           BIT STRING (SIZE (7))    OPTIONAL, -- Cond Bitmap1
    symbolBitmap2-r16           BIT STRING (SIZE (7))    OPTIONAL, -- Cond Bitmap2
    ...
}

ResourceReservationConfigUL-r16 ::= SEQUENCE {
    periodicityStartPos-r16      PeriodicityStartPos-r16,
    slotBitmap-r16              CHOICE {
        slotPattern10ms          BIT STRING (SIZE (20)),
        slotPattern40ms          BIT STRING (SIZE (80))
    } OPTIONAL, -- Cond FDDandTDDnoDL
    symbolBitmap1-r16           BIT STRING (SIZE (7))    OPTIONAL, -- Cond Bitmap1
    symbolBitmap2-r16           BIT STRING (SIZE (7))    OPTIONAL, -- Cond Bitmap2
    ...
}

PeriodicityStartPos-r16 ::= CHOICE {
    periodicity10ms             NULL,
    periodicity20ms             INTEGER(0..1),
    periodicity40ms             INTEGER(0..3),
    periodicity80ms             INTEGER(0..7),
    periodicity160ms            INTEGER(0..15),
    spare3 NULL, spare2 NULL, spare1 NULL
}

-- ASN1STOP

```

| ResourceReservationConfig field descriptions |
|--|
| <p>periodicityStartPos Indicates periodicity and start offset of the reserved resources. Value set to <i>periodicity10ms</i> corresponds to periodicity 10 milliseconds and corresponding start position is 0, value set to <i>periodicity20ms</i> corresponds to periodicity 20 milliseconds and corresponding start position in milliseconds = indicated value * 10ms, and so on.</p> |
| <p>resourceReservationFreq Downlink frequency domain resource reservation bitmap where each bit corresponds to a resource block group (RBG), see TS 36.213 [23]. Value <i>rbg-Bitmap1dot4</i> corresponds to 1.4 MHz system bandwidth, value <i>rbg-Bitmap3</i> corresponds to 3 MHz system bandwidth, and so on. If the field is absent, all RBGs in the system bandwidth are reserved.</p> |
| <p>slotBitmap Slot-level resource reservation configuration. Value <i>slotPattern10ms</i> corresponds to 10ms slot pattern and <i>slotPattern40ms</i> corresponds to 40ms slot pattern, see TS 36.213 [23] for DL and TS 36.211 [21] for UL. The first/leftmost 2-bits corresponds to the subframe #0 of the radio frame satisfying SFN mod periodicity = start position, as indicated by <i>periodicityStartPos</i>. Two bits for each subframe coded as: 00: both slots are not reserved 01: the first slot is not reserved, the second slot is reserved 10: the first slot is reserved, the second slot is not reserved 11: both slots are reserved. For a UE that supports subframe-level resource reservation but does not support slot/symbol-level resource reservation, two bits for each subframe are interpreted as: 00: subframe is not reserved 01: subframe is reserved. E-UTRAN does not set the field to this value when included in dedicated signalling. 10: subframe is reserved. E-UTRAN does not set the field to this value when included in dedicated signalling. 11: subframe is reserved. If the field is not included in UL configuration, the value of the field from DL configuration applies.</p> |
| <p>symbolBitmap1, symbolBitmap2 Provides the symbol-level resource reservation for one subframe. If <i>symbolBitmap1</i> is absent, value '01' in the <i>slotBitmap</i> corresponds to the whole 2nd slot being reserved. If <i>symbolBitmap2</i> is absent, value '10' in the <i>slotBitmap</i> corresponds to the whole 1st slot being reserved. A UE that supports subframe-level resource reservation but does not support slot/symbol-level resource reservation shall ignore <i>symbolBitmap1</i> and <i>symbolBitmap2</i>, if present.</p> |

| Conditional presence | Explanation |
|-----------------------------|---|
| <i>Bitmap1</i> | The field is optionally present, need OR, if value of <i>slotBitmap</i> corresponding to at least one subframe is '01'; otherwise the field is not present. |
| <i>Bitmap2</i> | The field is optionally present, need OR, if value of <i>slotBitmap</i> corresponding to at least one subframe is '10'; otherwise the field is not present. |
| <i>FDDandTDDnoDL</i> | The field is mandatory present for TDD when resource reservation for DL is not configured, and for FDD; otherwise the field is optionally present, need OP. |

– RLC-Config

The IE *RLC-Config* is used to specify the RLC configuration of SRBs and DRBs.

RLC-Config information element

```
-- ASN1START
RLC-Config ::= CHOICE {
    am SEQUENCE {
        ul-AM-RLC
        dl-AM-RLC
    },
    um-Bi-Directional SEQUENCE {
        ul-UM-RLC
        dl-UM-RLC
    },
    um-Uni-Directional-UL SEQUENCE {
        ul-UM-RLC
    },
    um-Uni-Directional-DL SEQUENCE {
        dl-UM-RLC
    },
    ...
}
RLC-Config-v1250 ::= SEQUENCE {
```

```

    ul-extended-RLC-LI-Field-r12          BOOLEAN,
    dl-extended-RLC-LI-Field-r12          BOOLEAN
}

RLC-Config-v1310 ::=
    ul-extended-RLC-AM-SN-r13              BOOLEAN,
    dl-extended-RLC-AM-SN-r13              BOOLEAN,
    pollPDU-v1310                          PollPDU-v1310      OPTIONAL    -- Need OR
}

RLC-Config-v1430 ::=
    release                                NULL,
    setup                                  SEQUENCE {
        pollByte-r14                      PollByte-r14
    }
}

RLC-Config-v1510 ::=
    reestablishRLC-r15                     ENUMERATED {true}
}

RLC-Config-v1530 ::=
    release                                NULL,
    setup                                  SEQUENCE {
        rlc-OutOfOrderDelivery-r15        ENUMERATED {true}
    }
}

RLC-Config-r15 ::=
    mode-r15                               SEQUENCE {
        am-r15                             CHOICE {
            ul-AM-RLC-r15                  UL-AM-RLC-r15,
            dl-AM-RLC-r15                  DL-AM-RLC-r15
        },
        um-Bi-Directional-r15             SEQUENCE {
            ul-UM-RLC-r15                  UL-UM-RLC,
            dl-UM-RLC-r15                  DL-UM-RLC-r15
        },
        um-Uni-Directional-UL-r15         SEQUENCE {
            ul-UM-RLC-r15                  UL-UM-RLC
        },
        um-Uni-Directional-DL-r15         SEQUENCE {
            dl-UM-RLC-r15                  DL-UM-RLC-r15
        }
    },
    reestablishRLC-r15                     ENUMERATED {true}      OPTIONAL,    -- Need ON
    rlc-OutOfOrderDelivery-r15             ENUMERATED {true}      OPTIONAL,    -- Need ON
    ...
}

UL-AM-RLC ::=
    t-PollRetransmit                      T-PollRetransmit,
    pollPDU                                PollPDU,
    pollByte                               PollByte,
    maxRetxThreshold                       ENUMERATED {
        t1, t2, t3, t4, t6, t8, t16, t32
    }
}

UL-AM-RLC-r15 ::=
    t-PollRetransmit-r15                  T-PollRetransmit,
    pollPDU-r15                          PollPDU-r15,
    pollByte-r15                         PollByte-r14,
    maxRetxThreshold-r15                  ENUMERATED {
        t1, t2, t3, t4, t6, t8, t16, t32
    },
    extended-RLC-LI-Field-r15             BOOLEAN
}

DL-AM-RLC ::=
    t-Reordering                          T-Reordering,
    t-StatusProhibit                      T-StatusProhibit
}

DL-AM-RLC-r15 ::=
    t-Reordering-r15                     T-Reordering,
    t-StatusProhibit-r15                 T-StatusProhibit,
    extended-RLC-LI-Field-r15             BOOLEAN
}

```

```

UL-UM-RLC ::=
    sn-FieldLength
}

DL-UM-RLC ::=
    sn-FieldLength
    t-Reordering
}

DL-UM-RLC-r15 ::=
    sn-FieldLength-r15
    t-Reordering-r15
}

SN-FieldLength ::=
    ENUMERATED {size5, size10}

SN-FieldLength-r15 ::=
    ENUMERATED {size5, size10, size16-r15}

T-PollRetransmit ::=
    ENUMERATED {
        ms5, ms10, ms15, ms20, ms25, ms30, ms35,
        ms40, ms45, ms50, ms55, ms60, ms65, ms70,
        ms75, ms80, ms85, ms90, ms95, ms100, ms105,
        ms110, ms115, ms120, ms125, ms130, ms135,
        ms140, ms145, ms150, ms155, ms160, ms165,
        ms170, ms175, ms180, ms185, ms190, ms195,
        ms200, ms205, ms210, ms215, ms220, ms225,
        ms230, ms235, ms240, ms245, ms250, ms300,
        ms350, ms400, ms450, ms500, ms800-v1310,
        ms1000-v1310, ms2000-v1310, ms4000-v1310,
        spare5, spare4, spare3, spare2, spare1}

PollPDU ::=
    ENUMERATED {
        p4, p8, p16, p32, p64, p128, p256, pInfinity}

PollPDU-v1310 ::=
    ENUMERATED {
        p512, p1024, p2048, p4096, p6144, p8192, p12288, p16384}

PollPDU-r15 ::=
    ENUMERATED {
        p4, p8, p16, p32, p64, p128, p256, p512, p1024,
        p2048-r15, p4096-r15, p6144-r15, p8192-r15,
        p12288-r15, p16384-r15, pInfinity}

PollByte ::=
    ENUMERATED {
        kB25, kB50, kB75, kB100, kB125, kB250, kB375,
        kB500, kB750, kB1000, kB1250, kB1500, kB2000,
        kB3000, kBInfinity, spare1}

PollByte-r14 ::=
    ENUMERATED {
        kB1, kB2, kB5, kB8, kB10, kB15, kB3500,
        kB4000, kB4500, kB5000, kB5500, kB6000, kB6500,
        kB7000, kB7500, kB8000, kB9000, kB10000, kB11000, kB12000,
        kB13000, kB14000, kB15000, kB16000, kB17000, kB18000,
        kB19000, kB20000, kB25000, kB30000, kB35000, kB40000}

T-Reordering ::=
    ENUMERATED {
        ms0, ms5, ms10, ms15, ms20, ms25, ms30, ms35,
        ms40, ms45, ms50, ms55, ms60, ms65, ms70,
        ms75, ms80, ms85, ms90, ms95, ms100, ms110,
        ms120, ms130, ms140, ms150, ms160, ms170,
        ms180, ms190, ms200, ms1600-v1310}

T-StatusProhibit ::=
    ENUMERATED {
        ms0, ms5, ms10, ms15, ms20, ms25, ms30, ms35,
        ms40, ms45, ms50, ms55, ms60, ms65, ms70,
        ms75, ms80, ms85, ms90, ms95, ms100, ms105,
        ms110, ms115, ms120, ms125, ms130, ms135,
        ms140, ms145, ms150, ms155, ms160, ms165,
        ms170, ms175, ms180, ms185, ms190, ms195,
        ms200, ms205, ms210, ms215, ms220, ms225,
        ms230, ms235, ms240, ms245, ms250, ms300,
        ms350, ms400, ms450, ms500, ms800-v1310,
        ms1000-v1310, ms1200-v1310, ms1600-v1310, ms2000-v1310,
        ms2400-v1310, spare2,
        spare1}

-- ASN1STOP

```

| RLC-Config field descriptions | |
|---|---|
| dl-extended-RLC-LI-Field, ul-extended-RLC-LI-Field | Indicates the RLC LI field size. Value <i>TRUE</i> means that 15 bit LI length shall be used, otherwise 11 bit LI length shall be used; see TS 36.322 [7]. E-UTRAN enables this field only when <i>RLC-Config</i> (without suffix) is set to <i>am</i> . |
| maxRetxThreshold | Parameter for RLC AM in TS 36.322 [7]. Value t1 corresponds to 1 retransmission, t2 to 2 retransmissions and so on. |
| reestablishRLC | Indicates that RLC shall be re-established. For a UE configured with (NG)EN-DC, E-UTRAN may include this field for the (primary) RLC entity of an MCG RLC bearer of a DRB (used upon change from SN terminated split to MN terminated MCG RLC bearer). For a UE configured with NE-DC, E-UTRAN may include this field for the (primary) RLC entity of an SCG RLC bearer of a DRB or of an SRB (used upon key refresh for MN terminated split RB). |
| pollByte | Parameter for RLC AM in TS 36.322 [7]. Value kB25 corresponds to 25 kBytes, kB50 to 50 kBytes and so on. kBInfinity corresponds to an infinite amount of kBytes. In case <i>pollByte-r14</i> is signalled, the UE shall ignore <i>pollByte</i> (i.e. without suffix). |
| pollPDU | Parameter for RLC AM in TS 36.322 [7]. Value p4 corresponds to 4 PDUs, p8 to 8 PDUs and so on. pInfinity corresponds to an infinite number of PDUs. In case <i>pollPDU-r13</i> is signalled, the UE shall ignore <i>pollPDU</i> (i.e. without suffix). E-UTRAN enables <i>pollPDU-v1310</i> field only when <i>RLC-Config</i> (without suffix) is set to <i>am</i> . |
| rlc-OutOfOrderDelivery | Indicates that out-of-order delivery from RLC to PDCP is configured for this RLC entity as specified in TS 36.322 [7]. |
| sn-FieldLength | Indicates the UM RLC SN field size, see TS 36.322 [7], in bits. Value size5 means 5 bits, size10 means 10 bits. |
| t-PollRetransmit | Timer for RLC AM in TS 36.322 [7], in milliseconds. Value ms5 means 5ms, ms10 means 10ms and so on. EUTRAN configures values msX-v1310 (with suffix) only if UE supports CE. |
| t-Reordering | Timer for reordering in TS 36.322 [7], in milliseconds. Value ms0 means 0ms and behaviour as specified in 7.3.2 applies, ms5 means 5ms and so on. |
| t-StatusProhibit | Timer for status reporting in TS 36.322 [7], in milliseconds. Value ms0 means 0ms and behaviour as specified in 7.3.2 applies, ms5 means 5ms and so on. EUTRAN configures values msX-v1310 (with suffix) only if UE supports operation in CE. |
| ul-extended-RLC-AM-SN, dl-extended-RLC-AM-SN | Indicates whether or not the UE shall use the extended SN and SO length for AM bearer. Value <i>TRUE</i> means that 16 bit SN length and 16 bit SO length shall be used, otherwise 10 bit SN length and 15 bit SO length shall be used; see TS 36.322 [7]. |

– RLF-TimersAndConstants

The IE *RLF-TimersAndConstants* contains UE specific timers and constants applicable for UEs in RRC_CONNECTED.

RLF-TimersAndConstants information element

```
-- ASN1START
RLF-TimersAndConstants-r9 ::=
    CHOICE {
        release
        setup
        t301-r9
        t310-r9
        n310-r9
        t311-r9
        n311-r9
        ...
    }
}

RLF-TimersAndConstants-r13 ::=
    CHOICE {
        release
        setup
    }
```

```

t301-v1310      ENUMERATED {
                  ms2500, ms3000, ms3500, ms4000, ms5000,
                  ms6000, ms8000, ms10000},
...
[[ t310-v1330      ENUMERATED {ms4000, ms6000} OPTIONAL    -- Need ON
]]
}

RLF-TimersAndConstantsSCG-r12 ::=
  release
  setup
    t313-r12      ENUMERATED {
                      ms0, ms50, ms100, ms200, ms500, ms1000, ms2000},
    n313-r12      ENUMERATED {
                      n1, n2, n3, n4, n6, n8, n10, n20},
    n314-r12      ENUMERATED {
                      n1, n2, n3, n4, n5, n6, n8, n10},
    ...
  }

RLF-TimersAndConstantsMCG-Failure-r16 ::= CHOICE {
  release
  setup
    t316-r16      ENUMERATED {ms50, ms100, ms200, ms300, ms400,
                              ms500, ms600, ms1000, ms1500, ms2000},
    ...
  }
-- ASN1STOP

```

***RLF-TimersAndConstants* field descriptions**

n3xy

Constants are described in clause 7.4. n1 corresponds with 1, n2 corresponds with 2 and so on.

t3xy

Timers are described in clause 7.3. Value ms0 corresponds with 0 ms, ms50 corresponds with 50 ms and so on.

E-UTRAN configures *RLF-TimersAndConstants-r13* only if UE supports *ce-ModeB*. UE shall use the extended values *t3xy-v1310* and *t3xy-v1330*, if present, and ignore the values signaled by *t3xy-r9*.

RN-SubframeConfig

The IE *RN-SubframeConfig* is used to specify the subframe configuration for an RN.

***RN-SubframeConfig* information element**

```

-- ASN1START
RN-SubframeConfig-r10 ::= SEQUENCE {
  subframeConfigPattern-r10 CHOICE {
    subframeConfigPatternFDD-r10 BIT STRING (SIZE(8)),
    subframeConfigPatternTDD-r10 INTEGER (0..31)
  } OPTIONAL, -- Need ON
  rpdccch-Config-r10 SEQUENCE {
    resourceAllocationType-r10 ENUMERATED {type0, type1, type2Localized, type2Distributed,
                                             spare4, spare3, spare2, spare1},
    resourceBlockAssignment-r10 CHOICE {
      type01-r10 CHOICE {
        nrb6-r10 BIT STRING (SIZE(6)),
        nrb15-r10 BIT STRING (SIZE(8)),
        nrb25-r10 BIT STRING (SIZE(13)),
        nrb50-r10 BIT STRING (SIZE(17)),
        nrb75-r10 BIT STRING (SIZE(19)),
        nrb100-r10 BIT STRING (SIZE(25))
      },
      type2-r10 CHOICE {
        nrb6-r10 BIT STRING (SIZE(5)),
        nrb15-r10 BIT STRING (SIZE(7)),
        nrb25-r10 BIT STRING (SIZE(9)),
        nrb50-r10 BIT STRING (SIZE(11)),
        nrb75-r10 BIT STRING (SIZE(12)),
        nrb100-r10 BIT STRING (SIZE(13))
      }
    }
  }
-- ASN1STOP

```

```

    },
    ...
  },
  demodulationRS-r10          CHOICE {
    interleaving-r10          ENUMERATED {crs},
    noInterleaving-r10        ENUMERATED {crs, dmrs}
  },
  pdsch-Start-r10             INTEGER (1..3),
  pucch-Config-r10            CHOICE {
    tdd                       CHOICE {
      channelSelectionMultiplexingBundling SEQUENCE {
        n1PUCCH-AN-List-r10 SEQUENCE (SIZE (1..4)) OF INTEGER (0..2047)
      },
      fallbackForFormat3 SEQUENCE {
        n1PUCCH-AN-P0-r10 INTEGER (0..2047),
        n1PUCCH-AN-P1-r10 INTEGER (0..2047) OPTIONAL -- Need OR
      }
    },
    fdd                       SEQUENCE {
      n1PUCCH-AN-P0-r10 INTEGER (0..2047),
      n1PUCCH-AN-P1-r10 INTEGER (0..2047) OPTIONAL -- Need OR
    }
  },
  ...
}
OPTIONAL, -- Need ON
-- ASN1STOP

```

RN-SubframeConfig field descriptions

demodulationRS

Indicates which reference signals are used for R-PDCCH demodulation according to TS 36.216 [55], clause 7.4.1. Value interleaving corresponds to cross-interleaving and value noInterleaving corresponds to no cross-interleaving according to TS 36.216 [55], clauses 7.4.2 and 7.4.3.

n1PUCCH-AN-List

Parameter: $n_{\text{PUCCH},i}^{(1)}$, see TS 36.216, [55], clause 7.5.1. This parameter is only applicable for TDD. Configures PUCCH HARQ-ACK resources if the RN is configured to use HARQ-ACK channel selection, HARQ-ACK multiplexing or HARQ-ACK bundling.

n1PUCCH-AN-P0, n1PUCCH-AN-P1

Parameter: $n_{\text{PUCCH}}^{(1,p)}$, for antenna port P0 and for antenna port P1 respectively, see TS 36.216, [55], clause 7.5.1, for FDD and [55], clause 7.5.2 for TDD.

pdsch-Start

Parameter: *DL-StartSymbol*, see TS 36.216 [55], Table 5.4-1.

resourceAllocationType

Represents the resource allocation used: type 0, type 1 or type 2 according to TS 36.213 [23], clause 7.1.6. Value type0 corresponds to type 0, value type1 corresponds to type 1, value type2Localized corresponds to type 2 with localized virtual resource blocks and type2Distributed corresponds to type 2 with distributed virtual resource blocks.

resourceBlockAssignment

Indicates the resource block assignment bits according to TS 36.213 [23], clause 7.1.6. Value type01 corresponds to type 0 and type 1, and the value type2 corresponds to type 2. Value nrb6 corresponds to a downlink system bandwidth of 6 resource blocks, value nrb15 corresponds to a downlink system bandwidth of 15 resource blocks, and so on.

subframeConfigPatternFDD

Parameter: *SubframeConfigurationFDD*, see TS 36.216 [55], Table 5.2-1. Defines the DL subframe configuration for eNB-to-RN transmission, i.e. those subframes in which the eNB may indicate downlink assignments for the RN. The radio frame in which the pattern starts (i.e. the radio frame in which the first bit of the *subframeConfigPatternFDD* corresponds to subframe #0) occurs when $\text{SFN mod } 4 = 0$.

subframeConfigPatternTDD

Parameter: *SubframeConfigurationTDD*, see TS 36.216 [55], Table 5.2-2. Defines the DL and UL subframe configuration for eNB-RN transmission.

— RSS-Config

The IE *RSS-Config* is used to specify the RSS configuration, see TS 36.211 [21].

RSS-Config information element

```

-- ASN1START
RSS-Config-r15 ::=          SEQUENCE {
    duration-r15             ENUMERATED {sf8, sf16, sf32, sf40},
    freqLocation-r15         INTEGER (0..98),
    periodicity-r15          ENUMERATED {ms160, ms320, ms640, ms1280},
    powerBoost-r15           ENUMERATED {dB0, dB3, dB4dot8, dB6},
    timeOffset-r15           INTEGER (0..31)
}
-- ASN1STOP

```

RSS-Config field descriptions**duration**

Duration of RSS in subframes. Value sf8 corresponds to 8 subframes, value sf16 corresponds to 16 subframes and so on.

freqLocation

Frequency location (lowest PRB number) of RSS.

periodicity

Periodicity of RSS. Value ms160 corresponds to 160 ms, value ms320 corresponds to 320 ms and so on.

powerBoost

Power offset of RSS relative to CRS in dB. Value dB0 corresponds to 0 dB, value dB3 corresponds to 3 dB, value dB4dot8 corresponds to 4.8 dB and so on.

timeOffset

Time offset of RSS in frames. The actual value of time offset is based on the value of *periodicity*, as follows:

For *periodicity* 160 ms, only value range 0 to 15 are applicable. Actual value = *timeOffset* * 1 frame.

For *periodicity* 320 ms, actual value = *timeOffset* * 1 frame.

For *periodicity* 640 ms, actual value = *timeOffset* * 2 frames.

For *periodicity* 1280 ms, actual value = *timeOffset* * 4 frames.

SchedulingRequestConfig

The IE *SchedulingRequestConfig* is used to specify the Scheduling Request related parameters

SchedulingRequestConfig information element

```

-- ASN1START
SchedulingRequestConfig ::= CHOICE {
    release      NULL,
    setup        SEQUENCE {
        sr-PUCCH-ResourceIndex    INTEGER (0..2047),
        sr-ConfigIndex            INTEGER (0..157),
        dsr-TransMax              ENUMERATED {
                                n4, n8, n16, n32, n64, spare3, spare2, spare1
        }
    }
}

SchedulingRequestConfig-v1020 ::= SEQUENCE {
    sr-PUCCH-ResourceIndexPl-r10    INTEGER (0..2047)          OPTIONAL    -- Need OR
}

SchedulingRequestConfigSCell-r13 ::= CHOICE {
    release      NULL,
    setup        SEQUENCE {
        sr-PUCCH-ResourceIndex-r13    INTEGER (0..2047),
        sr-PUCCH-ResourceIndexPl-r13  INTEGER (0..2047)          OPTIONAL,    -- Need OR
        sr-ConfigIndex-r13            INTEGER (0..157),
        dsr-TransMax-r13              ENUMERATED {
                                n4, n8, n16, n32, n64, spare3, spare2, spare1
        }
    }
}

SchedulingRequestConfig-v1530 ::= CHOICE {
    release      NULL,
    setup        SEQUENCE {
        sr-SlotSPUCCH-IndexFH-r15     INTEGER (0..1319)          OPTIONAL,    -- Need OR
        sr-SlotSPUCCH-IndexNoFH-r15   INTEGER (0..3959)          OPTIONAL,    -- Need OR
    }
}

```

```

        sr-SubslotSPUCCH-ResourceList-r15  SR-SubslotSPUCCH-ResourceList-r15 OPTIONAL, -- Need OR
        sr-ConfigIndexSlot-r15             INTEGER (0..36)             OPTIONAL, -- Need OR
        sr-ConfigIndexSubslot-r15          INTEGER (0..122)            OPTIONAL, -- Need OR
        dssr-TransMax-r15                   ENUMERATED {
                                         n4, n8, n16, n32, n64, spare3, spare2, spare1}
    }
}

SR-SubslotSPUCCH-ResourceList-r15 ::= SEQUENCE (SIZE(1..4)) OF INTEGER (0..1319)

-- ASN1STOP

```

SchedulingRequestConfig field descriptions

dssr-TransMax

Parameter for SR transmission in TS 36.321 [6], clause 5.4.4. The value n4 corresponds to 4 transmissions, n8 corresponds to 8 transmissions and so on. EUTRAN configures the same value for all serving cells for which this field is configured.

dssr-TransMax

Parameter for SPUCCH SR transmission in TS 36.321 [6], clause 5.4.4. EUTRAN configures the same value for all serving cells for which this field is configured.

sr-ConfigIndex, sr-ConfigIndexSlot, sr-ConfigIndexSubslot

Parameter I_{SR} . See TS 36.213 [23], clause 10.1. The values 156 and 157 are not applicable for Release 8.

sr-PUCCH-ResourceIndex, sr-PUCCH-ResourceIndexP1

Parameter: $n_{PUCCH,SRI}^{(1,p)}$ for antenna port P0 and for antenna port P1 respectively, see TS 36.213 [23], clause 10.1. E-UTRAN configures *sr-PUCCH-ResourceIndexP1* only if *sr-PUCCHResourceIndex* is configured.

sr-SlotSPUCCH-IndexFH

Resource configuration for SR using slot-SPUCCH when frequency hopping is enabled, see TS 36.213 [23], clause 10.1.5.

sr-SlotSPUCCH-IndexNoFH

Resource configuration for SR using slot-SPUCCH when frequency hopping is disabled, see TS 36.213 [23], clause 10.1.5.

sr-SubslotSPUCCH-ResourceList

Resource configuration for SR using subslot-SPUCCH, see TS 36.213 [23], clause 10.1.5.

SlotOrSubslotPDSCH-Config

The IE *SlotOrSubslotPDSCH-Config* is used to specify the UE specific PDSCH configuration when sTTI is used.

SlotOrSubslotPDSCH-Config information element

```

-- ASN1START
SlotOrSubslotPDSCH-Config-r15 ::= CHOICE {
    release    NULL,
    setup      SEQUENCE {
        altCQI-TableSTTI-r15      ENUMERATED {
            allSubframes, csi-SubframeSet1,
            csi-SubframeSet2, spare1}      OPTIONAL, -- Need OR
        altCQI-Table1024QAM-STTI-r15  ENUMERATED {
            allSubframes, csi-SubframeSet1,
            csi-SubframeSet2, spare1}      OPTIONAL, -- Need OR
        resourceAllocation-r15      ENUMERATED {
            resourceAllocationType0, resourceAllocationType2}      OPTIONAL, -- Need OR
        tbsIndexAlt-STTI-r15        ENUMERATED {a33}      OPTIONAL, -- Need OR
        tbsIndexAlt2-STTI-r15       ENUMERATED {b33}      OPTIONAL, -- Need OR
        tbsIndexAlt3-STTI-r15       ENUMERATED {a37}      OPTIONAL, -- Need OR
        ...
    }
}
-- ASN1STOP

```

| SlotOrSubslotPDSCH-Config field descriptions |
|--|
| <p>altCQI-TableSTTI, altCQI-Table1024QAM-STTI</p> <p>Indicates the applicability of the alternative CQI table (i.e. Table 7.2.3-2 and Table 7.2.3-4 in TS 36.213 [23]) for aperiodic CSI reporting for slot or subslot PDSCH for the concerned serving cell. Value <i>allSubframes</i> means the alternative CQI table applies to all the subframes and CSI processes, if configured, and value <i>csi-SubframeSet1</i> means the alternative CQI table applies to CSI subframe set1, and value <i>csi-SubframeSet2</i> means the alternative CQI table applies to CSI subframe set2. EUTRAN sets the value to <i>csi-SubframeSet1</i> or <i>csi-SubframeSet2</i> only if transmissionMode is set in range <i>tm1</i> to <i>tm9</i> and csi-SubframePatternConfig-r10 is configured for the concerned serving cell and different CQI tables apply to the two CSI subframe sets; otherwise EUTRAN sets the value to <i>allSubframes</i>. EUTRAN does not configure the same value for altCQI-TableSTTI-r15 and altCQI-Table-1024QAM-STTI-r15 in SlotOrSubslotPDSCH-Config-r15. EUTRAN does not configure altCQI-Table-1024QAM-STTI-r15 if the value of altCQI-TableSTTI-r15 is set to <i>allSubframes</i>. EUTRAN does not configure altCQI-TableSTTI-r15 if the value of altCQI-Table-1024QAM-STTI-r15 is set to <i>allSubframes</i>. If both altCQI-TableSTTI-r15 and altCQI-Table-1024QAM-STTI-r15 are absent, the UE shall use Table 7.2.3-1 in TS 36.213 [23] for all subframes and CSI processes, if configured.</p> |
| <p>resourceAllocation</p> <p>Parameter indicates resource allocation type for slot-PDSCH or subslot-PDSCH.</p> |
| <p>tbsIndexAlt-STTI</p> <p>Indicates the applicability of the alternative TBS index for the $h_{\text{BS}} 33$ (see TS 36.213 [23], Table 7.1.7.2.1-1) to all slots/subslots scheduled by DCI format 7-1F and 7-1G. Value <i>a33</i> refers to the alternative TBS index $h_{\text{BS}} 33A$. If neither this field nor <i>tbsIndexAlt2-STTI</i> configures an alternative TBS index for $h_{\text{BS}} 33$, the UE shall use $h_{\text{BS}} 33$ specified in Table 7.1.7.2.1-1 in TS 36.213 [23] for all slots/subslots instead.</p> |
| <p>tbsIndexAlt2-STTI</p> <p>Indicates the applicability of the alternative TBS index for the $h_{\text{BS}} 33$ (see TS 36.213 [23], Table 7.1.7.2.1-1) to all slots/subslots scheduled by DCI format 7-1B/7-1C/7-1D. Value <i>b33</i> refers to the alternative TBS index $h_{\text{BS}} 33B$. If neither this field nor <i>tbsIndexAlt-STTI</i> configures an alternative TBS index for $h_{\text{BS}} 33$, the UE shall use $h_{\text{BS}} 33$ specified in Table 7.1.7.2.1-1 in TS 36.213 [23] for all slots/subslots instead.</p> |
| <p>tbsIndexAlt3-STTI</p> <p>Indicates the applicability of the alternative TBS index for the $h_{\text{BS}} 37$ (see TS 36.213 [23], Table 7.1.7.2.1-1) to all slots/subslots scheduled by DCI format 7-1F/7-1G. Value <i>a37</i> refers to the alternative TBS index $h_{\text{BS}} 37A$. If this field does not configure an alternative TBS index for $h_{\text{BS}} 37$, the UE shall use $h_{\text{BS}} 37$ specified in TS 36.213 [23], Table 7.1.7.2.1-1 for all slots/subslots instead.</p> |

– SlotOrSubslotPUSCH-Config

The IE *SlotOrSubslotPUSCH-Config* is used to specify the UE specific PUSCH configuration when sTTI is used.

SlotOrSubslotPUSCH-Config information element

```
-- ASN1START
SlotOrSubslotPUSCH-Config-r15 ::= CHOICE {
    release          NULL,
    setup            SEQUENCE {
        betaOffsetSlot-ACK-Index-r15    INTEGER(0..15)      OPTIONAL, -- Need OR
        betaOffset2Slot-ACK-Index-r15    INTEGER(0..15)      OPTIONAL, -- Need OR
        betaOffsetSubslot-ACK-Index-r15   SEQUENCE (SIZE(1..2)) OF INTEGER(0..15) OPTIONAL, --
Need OR
        betaOffset2Subslot-ACK-Index-r15  SEQUENCE (SIZE(1..2)) OF INTEGER(0..15) OPTIONAL, --
Need OR
        betaOffsetSlot-RI-Index-r15       INTEGER(0..15)      OPTIONAL, -- Need OR
        betaOffsetSubslot-RI-Index-r15     SEQUENCE (SIZE(1..2)) OF INTEGER(0..15) OPTIONAL, --
Need OR
        betaOffsetSlot-CQI-Index-r15       INTEGER(0..15)      OPTIONAL, -- Need OR
        betaOffsetSubslot-CQI-Index-r15    INTEGER(0..15)      OPTIONAL, -- Need OR
        enable256QAM-SlotOrSubslot-r15    Enable256QAM-r14    OPTIONAL, -- Need ON
        resourceAllocationOffset-r15       INTEGER (1..2)       OPTIONAL, -- Need OR
        ul-DMRS-IFDMA-SlotOrSubslot-r15    BOOLEAN,
        ...
    }
}
-- ASN1STOP
```

| SlotOrSubslotPUSCH-Config field descriptions |
|--|
| <p><i>betaOffsetSlot-ACK-Index, betaOffsetSubslot-ACK-Index, betaOffset2Slot-ACK-Index, betaOffset2Subslot-ACK-Index</i></p> <p>Parameter: $I_{offset}^{HARQ-ACK}$ and $I_{offset,X}^{HARQ-ACK}$ for single-codeword, see TS 36.213 [23], Table 8.6.3-1. If <i>betaOffset2Slot-ACK-Index/betaOffset2Subslot-ACK-Index</i> is configured; <i>betaOffsetSlot-ACK-Index/betaOffsetSubslot-ACK-Index</i> is used when up to 22 HARQ-ACK bits are transmitted otherwise <i>betaOffset2Slot-ACK-Index/betaOffset2Subslot-ACK-Index</i> is used. The values apply for all serving cells with an uplink in a cell group (MCG or SCG or the group of cells configured to send SPUCCH on the same cell in case SPUCCH SCell is configured) and not configured with uplink power control subframe sets. It is indicated in DCI format 7-0A/7-0B which of the two values taken by <i>betaOffsetSubslot-ACK-Index-r15/betaOffset2Subslot-ACK-Index-r15/ betaOffsetSubslot-RI-Index-r15</i> to use. The same value also applies for subframe set 1 of all serving cells with an uplink in that cell group and configured with uplink power control subframe sets (the associated functionality is common i.e. not performed independently for each cell).</p> |
| <p><i>betaOffsetSlot-RI-Index, betaOffsetSubslot-RI-Index</i></p> <p>Parameter: I_{offset}^{RI}, for single codeword, see TS 36.213 [23], Table 8.6.3-2. One value applies for subframe set 2 of all serving cells with an uplink in a cell group (MCG or SCG or the group of cells configured to send SPUCCH on the same cell in case SPUCCH SCell is configured) and configured with uplink power control subframe sets (the associated functionality is common i.e. not performed independently for each cell configured with uplink power control subframe sets).</p> |
| <p><i>betaOffsetSlot-CQI-Index, betaOffsetSubslot-CQI-Index</i></p> <p>Parameter: I_{offset}^{CQI}, for single codeword, see TS 36.213 [23], Table 8.6.3-3. One value applies for all serving cells with an uplink in a cell group (MCG or SCG or the group of cells configured to send SPUCCH on the same cell in case SPUCCH SCell is configured) and not configured with uplink power control subframe sets. The same value also applies for subframe set 1 of all serving cells with an uplink in that cell group and configured with uplink power control subframe sets (the associated functionality is common i.e. not performed independently for each cell).</p> |
| <p><i>enable256QAM-SlotOrSubslot</i></p> <p>Indicates that 256QAM for slot or subslot is enabled, see TS 36.213 [23], clause 8.6.1.</p> |
| <p><i>resourceAllocationOffset</i></p> <p>Indicates an RB resource allocation offset of 1 or 2 PRBs for slot-PUSCH or subslot-PUSCH. When the field is absent, the UE assumes no offset is used (i.e. offset = 0).</p> |
| <p><i>ul-DMRS-IFDMA-SlotOrSubslot</i></p> <p>Value <i>TRUE</i> indicates that the UE is configured with enhanced UL DMRS.</p> |

– SoundingRS-UL-Config

The IE *SoundingRS-UL-Config* is used to specify the uplink Sounding RS configuration for periodic and aperiodic sounding.

SoundingRS-UL-Config information element

```
-- ASN1START

SoundingRS-UL-ConfigCommon ::= CHOICE {
    release      NULL,
    setup        SEQUENCE {
        srs-BandwidthConfig      ENUMERATED {bw0, bw1, bw2, bw3, bw4, bw5, bw6, bw7},
        srs-SubframeConfig       ENUMERATED {
            sc0, sc1, sc2, sc3, sc4, sc5, sc6, sc7,
            sc8, sc9, sc10, sc11, sc12, sc13, sc14, sc15},
        ackNackSRS-SimultaneousTransmission BOOLEAN,
        srs-MaxUpPts              ENUMERATED {true} OPTIONAL -- Cond TDD
    }
}

SoundingRS-UL-ConfigDedicated ::= CHOICE{
    release      NULL,
    setup        SEQUENCE {
        srs-Bandwidth      ENUMERATED {bw0, bw1, bw2, bw3},
        srs-HoppingBandwidth ENUMERATED {hbw0, hbw1, hbw2, hbw3},
        freqDomainPosition INTEGER (0..23),
        duration            BOOLEAN,
        srs-ConfigIndex     INTEGER (0..1023),
        transmissionComb    INTEGER (0..1),
        cyclicShift          ENUMERATED {cs0, cs1, cs2, cs3, cs4, cs5, cs6, cs7}
    }
}
```

```

SoundingRS-UL-ConfigDedicated-v1020 ::= SEQUENCE {
    srs-AntennaPort-r10          SRS-AntennaPort
}

SoundingRS-UL-ConfigDedicated-v1310 ::= CHOICE{
    release                      NULL,
    setup                        SEQUENCE {
        transmissionComb-v1310  INTEGER (2..3)          OPTIONAL, -- Need OR
        cyclicShift-v1310       ENUMERATED {cs8, cs9, cs10, cs11} OPTIONAL, -- Need
OR
        transmissionCombNum-r13  ENUMERATED {n2, n4}        OPTIONAL -- Need OR
    }
}

SoundingRS-UL-ConfigDedicatedUpPTsExt-r13 ::= CHOICE{
    release                      NULL,
    setup                        SEQUENCE {
        srs-UpPtsAdd-r13         ENUMERATED {sym2, sym4},
        srs-Bandwidth-r13        ENUMERATED {bw0, bw1, bw2, bw3},
        srs-HoppingBandwidth-r13 ENUMERATED {hbw0, hbw1, hbw2, hbw3},
        freqDomainPosition-r13   INTEGER (0..23),
        duration-r13             BOOLEAN,
        srs-ConfigIndex-r13      INTEGER (0..1023),
        transmissionComb-r13     INTEGER (0..3),
        cyclicShift-r13          ENUMERATED {cs0, cs1, cs2, cs3, cs4, cs5, cs6, cs7,
                                           cs8, cs9, cs10, cs11},
        srs-AntennaPort-r13      SRS-AntennaPort,
        transmissionCombNum-r13   ENUMERATED {n2, n4}
    }
}

SoundingRS-UL-ConfigDedicatedAperiodic-r10 ::= CHOICE{
    release                      NULL,
    setup                        SEQUENCE {
        srs-ConfigIndexAp-r10    INTEGER (0..31),
        srs-ConfigApDCI-Format4-r10 SEQUENCE (SIZE (1..3)) OF SRS-ConfigAp-r10 OPTIONAL,--
Need ON
        srs-ActivateAp-r10       CHOICE {
            release              NULL,
            setup                 SEQUENCE {
                srs-ConfigApDCI-Format0-r10 SRS-ConfigAp-r10,
                srs-ConfigApDCI-Format1a2b2c-r10 SRS-ConfigAp-r10,
                ...
            }
        }
    }
}

SoundingRS-UL-ConfigDedicatedAperiodic-v1310 ::= CHOICE{
    release                      NULL,
    setup                        SEQUENCE {
        srs-ConfigApDCI-Format4-v1310 SEQUENCE (SIZE (1..3)) OF SRS-ConfigAp-v1310
OPTIONAL,--Need ON
        srs-ActivateAp-v1310        CHOICE {
            release              NULL,
            setup                 SEQUENCE {
                srs-ConfigApDCI-Format0-v1310 SRS-ConfigAp-v1310 OPTIONAL, -- Need ON
                srs-ConfigApDCI-Format1a2b2c-v1310 SRS-ConfigAp-v1310 OPTIONAL -- Need ON
            }
        }
    }
}

SoundingRS-UL-ConfigDedicatedAperiodicUpPTsExt-r13 ::= CHOICE{
    release                      NULL,
    setup                        SEQUENCE {
        srs-UpPtsAdd-r13         ENUMERATED {sym2, sym4},
        srs-ConfigIndexAp-r13    INTEGER (0..31),
        srs-ConfigApDCI-Format4-r13 SEQUENCE (SIZE (1..3)) OF SRS-ConfigAp-r13 OPTIONAL,--
Need ON
        srs-ActivateAp-r13       CHOICE {
            release              NULL,
            setup                 SEQUENCE {
                srs-ConfigApDCI-Format0-r13 SRS-ConfigAp-r13,
                srs-ConfigApDCI-Format1a2b2c-r13 SRS-ConfigAp-r13
            }
        }
    }
}

```

```

    }
}

SoundingRS-UL-ConfigDedicatedAperiodic-v1430 ::= CHOICE{
    release          NULL,
    setup            SEQUENCE {
        srs-SubframeIndication-r14    INTEGER (1..4)  OPTIONAL    -- Need ON
    }
}

SoundingRS-UL-ConfigDedicatedAdd-r16 ::= SEQUENCE {
    srs-ConfigIndexAp-r16            INTEGER (0..31),
    srs-ConfigApDCI-Format4-r16      SEQUENCE (SIZE (1..3)) OF SRS-ConfigAdd-r16
                                     OPTIONAL,    --Need ON

    srs-ActivateAp-r13              CHOICE {
        release          NULL,
        setup            SEQUENCE {
            srs-ConfigApDCI-Format0-r16    SRS-ConfigAdd-r16,
            srs-ConfigApDCI-Format1a2b2c-r16 SRS-ConfigAdd-r16
        }
    }
} OPTIONAL    --Need ON

SRS-ConfigAp-r10 ::= SEQUENCE {
    srs-AntennaPortAp-r10            SRS-AntennaPort,
    srs-BandwidthAp-r10              ENUMERATED {bw0, bw1, bw2, bw3},
    freqDomainPositionAp-r10         INTEGER (0..23),
    transmissionCombAp-r10           INTEGER (0..1),
    cyclicShiftAp-r10               ENUMERATED {cs0, cs1, cs2, cs3, cs4, cs5, cs6, cs7}
}

SRS-ConfigAp-v1310 ::= SEQUENCE {
    transmissionCombAp-v1310         INTEGER (2..3)                OPTIONAL,    -- Need OR
    cyclicShiftAp-v1310             ENUMERATED {cs8, cs9, cs10, cs11} OPTIONAL,    -- Need OR
    transmissionCombNum-r13          ENUMERATED {n2, n4}            OPTIONAL    -- Need OR
}

SRS-ConfigAp-r13 ::= SEQUENCE {
    srs-AntennaPortAp-r13            SRS-AntennaPort,
    srs-BandwidthAp-r13              ENUMERATED {bw0, bw1, bw2, bw3},
    freqDomainPositionAp-r13         INTEGER (0..23),
    transmissionCombAp-r13           INTEGER (0..3),
    cyclicShiftAp-r13               ENUMERATED {cs0, cs1, cs2, cs3, cs4, cs5, cs6, cs7,
                                                cs8, cs9, cs10, cs11},
    transmissionCombNum-r13          ENUMERATED {n2, n4}
}

SRS-AntennaPort ::= ENUMERATED {an1, an2, an4, spare1}

SRS-ConfigAdd-r16 ::= SEQUENCE {
    srs-RepNumAdd-r16                ENUMERATED {n1, n2, n3, n4, n6, n7, n8, n9, n12, n13},
    srs-BandwidthAdd-r16             ENUMERATED {bw0, bw1, bw2, bw3},
    srs-HoppingBandwidthAdd-r16      ENUMERATED {hbw0, hbw1, hbw2, hbw3},
    srs-FreqDomainPosAdd-r16         INTEGER (0..23),
    srs-AntennaPortAdd-r16           SRS-AntennaPort,
    srs-CyclicShiftAdd-r16           ENUMERATED {cs0, cs1, cs2, cs3, cs4, cs5, cs6, cs7,
                                                cs8, cs9, cs10, cs11},
    srs-TransmissionCombNumAdd-r16   ENUMERATED {n2, n4},
    srs-TransmissionCombAdd-r16      INTEGER (0..3),
    srs-StartPosAdd-r16              INTEGER (1..13),
    srs-DurationAdd-r16              INTEGER (1..13),
    srs-GuardSymbolAS-Add-r16        ENUMERATED {enabled}            OPTIONAL,    -- Need ON
    srs-GuardSymbolFH-Add-r16        ENUMERATED {enabled}            OPTIONAL    -- Need ON
}

-- ASN1STOP

```

| SoundingRS-UL-Config field descriptions |
|---|
| ackNackSRS-SimultaneousTransmission Parameter: <i>Simultaneous-AN-and-SRS</i> , see TS 36.213 [23], clause 8.2. For SCells without PUCCH configured, this field is not applicable and the UE shall ignore the value. |
| cyclicShift, cyclicShiftAp, srs-CyclicShiftAdd Parameter: n_{SRS} for periodic, aperiodic and additional sounding reference signal transmission respectively except for an LAA SCell. See TS 36.211 [21], clause 5.5.3.1, where cs0 corresponds to 0 etc. |
| duration Parameter: Duration for periodic sounding reference signal transmission except for an LAA SCell. See TS 36.213 [21], clause 8.2. FALSE corresponds to "single" and value TRUE to "indefinite". |
| freqDomainPosition, freqDomainPositionAp, srs-FreqDomainPosAdd Parameter: n_{RRC} for periodic, aperiodic and additional sounding reference signal transmission respectively, see TS 36.211 [21], clause 5.5.3.2. |
| srs-AntennaPort, srs-AntennaPortAp, srs-AntennaPortAdd Indicates the number of antenna ports used for periodic, aperiodic and additional sounding reference signal transmission respectively, see TS 36.211 [21], clause 5.5.3. UE shall release <i>srs-AntennaPort</i> if <i>SoundingRS-UL-ConfigDedicated</i> is released. |
| srs-Bandwidth, srs-BandwidthAp, srs-BandwidthAdd Parameter: B_{SRS} for periodic, aperiodic and additional sounding reference signal transmission respectively, see TS 36.211 [21], tables 5.5.3.2-1, 5.5.3.2-2, 5.5.3.2-3 and 5.5.3.2-4. For LAA SCell only bw0 is applied. |
| srs-BandwidthConfig Parameter: SRS Bandwidth Configuration. See TS 36.211, [21], tables 5.5.3.2-1, 5.5.3.2-2, 5.5.3.2-3 and 5.5.3.2-4. Actual configuration depends on UL bandwidth. bw0 corresponds to value 0, bw1 to value 1 and so on. |
| srs-ConfigApDCI-Format0 / srs-ConfigApDCI-Format1a2b2c / srs-ConfigApDCI-Format4 Parameters indicate the resource configurations for aperiodic sounding reference signal transmissions triggered by DCI formats 0, 1A, 2B, 2C, 4. See TS 36.213 [23], clause 8.2. |
| srs-ConfigIndex, srs-ConfigIndexAp Parameter: I_{SRS} for periodic and aperiodic sounding reference signal transmission respectively except for an LAA SCell. See TS 36.213 [23], tables 8.2-1 and 8.2-2, for periodic and TS 36.213 [23], tables 8.2-4 and 8.2-5, for aperiodic and additional SRS transmission. If both <i>srs-ConfigIndexAp-r10</i> and <i>srs-ConfigIndexAp-r16</i> are included, E-UTRAN configures the same value for both fields. |
| srs-DurationAdd Indicates the duration of the additional SRS including guard symbols within a UL subframe, see TS 36.211 [21], clause 5.5.3. E-UTRAN configures <i>addSRS-StartPos</i> and this field such that all the configured additional SRS occur within the same subframe. |
| srs-GuardSymbolAS-Add If enabled, there is a guard period of one symbol after antenna switching, see TS 36.211 [21], clause 5.5.3 and TS 36.213 [23] clause 8.2. |
| srs-GuardSymbolFH-Add If enabled, there is a guard period of one symbol after frequency hopping, see TS 36.211 [21], clause 5.5.3 and TS 36.213 [23] clause 8.2. |
| srs-HoppingBandwidth, srs-HoppingBandwidthAdd Parameter: SRS hopping bandwidth $b_{\text{hop}} \in \{0,1,2,3\}$ for periodic and additional sounding reference signal transmission respectively except for an LAA SCell, see TS 36.211 [21], clause 5.5.3.2, where hbw0 corresponds to value 0, hbw1 to value 1 and so on. |
| srs-MaxUpPts Parameter: <i>srsMaxUpPts</i> , see TS 36.211 [21], clause 5.5.3.2. If this field is present, reconfiguration of $m_{\text{SRS},0}^{\text{max}}$ applies for UpPts, otherwise reconfiguration does not apply. |
| srs-RepNumAdd Parameter: R which indicates the number of the additional SRS repetitions, see TS 36.211 [21], clause 5.5.3.2 and TS 36.213 [23] clause 8.3. |
| srs-StartPosAdd Indicates the starting position of the additional SRS within a UL subframe excluding UpPTS, see TS 36.211 [21], clause 5.5.3. |
| srs-SubframeConfig Parameter: SRS SubframeConfiguration except for an LAA SCell. See TS 36.211, [21], table 5.5.3.3-1, applies for FDD whereas TS 36.211 [21], table 5.5.3.3-2, applies for TDD. sc0 corresponds to value 0, sc1 corresponds to value 1 and so on. |
| srs-SubframeIndication Parameter: SRS subframe indication in SRS parameter set configuration for aperiodic sounding reference signal transmission on an LAA SCell configured with uplink, see TS 36.213 [23]. |

| SoundingRS-UL-Config field descriptions | |
|--|---|
| srs-UpPtsAdd | The field only applies for TDD and frame structure type 3, see TS 36.211 [21]. If E-UTRAN configures both <i>soundingRS-UL-ConfigDedicatedUpPTsExt</i> and <i>soundingRS-UL-ConfigDedicatedAperiodicUpPTsExt</i> , <i>srs-UpPtsAdd</i> in both fields is set to the same value. If E-UTRAN configures <i>soundingRS-UL-PeriodicConfigDedicatedUpPTsExtList-r14</i> with a number of <i>soundingRS-UL-ConfigDedicatedUpPTsExt</i> and/or <i>soundingRS-UL-AperiodicConfigDedicatedList-r14</i> with a number of <i>soundingRS-UL-ConfigDedicatedAperiodicUpPTsExt</i> , <i>srs-UpPtsAdd</i> in all fields are set to the same value. |
| transmissionComb, transmissionCombAp, srs-TransmissionCombAdd | Parameter: $\bar{k}_{TC} \in \{0..3\}$ for periodic, aperiodic and additional sounding reference signal transmission respectively, see TS 36.211 [21], clause 5.5.3.2. |

| Conditional presence | Explanation |
|----------------------|---|
| <i>TDD</i> | This field is optional present for TDD, need OR; it is not present for FDD and the UE shall delete any existing value for this field. |

SPDCCH-Config

The IE SPDCCH-Config is used to specify the UE specific SPDCCH configuration.

SPDCCH-Config information element

```
-- ASN1START

SPDCCH-Config-r15 ::= CHOICE {
    release      NULL,
    setup        SEQUENCE {
        spdcch-L1-ReuseIndication-r15  ENUMERATED {n0,n1,n2}  OPTIONAL, -- Need OR
        spdcch-SetConfig-r15           SPDCCH-Set-r15        OPTIONAL -- Need OR
    }
}

SPDCCH-Set-r15 ::= SEQUENCE (SIZE (1..4)) OF SPDCCH-Elements-r15

SPDCCH-Elements-r15 ::= CHOICE {
    release      NULL,
    setup        SEQUENCE {
        spdcch-SetConfigId-r15          INTEGER (0..3)          OPTIONAL, -- Need OR
        spdcch-SetReferenceSig-r15      ENUMERATED {crs, dmrs}    OPTIONAL, -- Need OR
        transmissionType-r15           ENUMERATED {localised, distributed} OPTIONAL, -- Need OR
        spdcch-NoOfSymbols-r15         INTEGER (1..2)            OPTIONAL, -- Need OR
        dmrs-ScramblingSequenceInt-r15  INTEGER (0..503)         OPTIONAL, -- Need OR
        dci7-CandidatesPerAL-PDCCH-r15  SEQUENCE (SIZE(1..4)) OF DCI7-Candidates-r15 OPTIONAL, -- Need OR
        dci7-CandidateSetsPerAL-SPDCCH-r15 SEQUENCE (SIZE(1..2)) OF DCI7-CandidatesPerAL-SPDCCH-r15 OPTIONAL, -- Need OR
        resourceBlockAssignment-r15     SEQUENCE{
            numberRB-InFreq-domain-r15  INTEGER (2..100),
            resourceBlockAssignment-r15   BIT STRING (SIZE(98))
        } OPTIONAL, -- Need OR
        subslotApplicability-r15        BIT STRING (SIZE(5))    OPTIONAL, -- Need OR
        al-StartingPointSPDCCH-r15      SEQUENCE (SIZE(1..4)) OF INTEGER(0..49) OPTIONAL, -- Need OR
        subframeType-r15                ENUMERATED {mbsfn, nonmbsfn, all} OPTIONAL, -- Need OR
        rateMatchingMode-r15            ENUMERATED {m1, m2, m3, m4} OPTIONAL, -- Need OR
        ...
    }
}

DCI7-Candidates-r15 ::= INTEGER (0..6)
DCI7-CandidatesPerAL-SPDCCH-r15 ::= SEQUENCE (SIZE(1..4)) OF DCI7-Candidates-r15

-- ASN1STOP
```

| SPDCCH-Config field descriptions |
|---|
| <i>al-StartingPointSPDCCH</i> Indicates the starting SCCE index for an aggregation level, see TS 36.213 [23], clause 9.1.6. |
| <i>dci7-Candidates</i> Number of candidates in each aggregation level for DCI format 7. The number of PDCCH/SPDCCH candidate(s) M_DCI format 7^(L) at aggregation level L for monitoring DCI format 7 in PDCCH and SPDCCH region shall conform to the following restriction: <ul style="list-style-type: none"> less than or equal to 2 for aggregation level 4 and 8, less than or equal to 6 for aggregation level 1 and 2 |
| <i>dci7-CandidatesPerAL-SPDCCH</i> SPDCCH candidates configured per aggregation level in SPDCCH region |
| <i>dmrs-ScramblingSeqSPDCCH</i> The DMRS scrambling sequence initialization parameter $n_{ID,i}^{SPDCCH}$ defined in TS 36.211 [21], clause 6.10.3A.1. |
| <i>numberRB-InFreq-domain</i> Indicates the number of resource-blocks in the frequency domain used for the SPDCCH set. There is no restriction on the number of RBs in the frequency domain that can be configured to an SPDCCH resource set (up to 100), but at least two need to be configured to contain at least one SCCE. The granularity of resource block allocation in frequency domain for configuring an SPDCCH resource set is one in case <i>spdcch-SetReferenceSig-r15</i> is set to <i>crs</i> . The granularity of resource block allocation for configuring an SPDCCH resource set is two in case <i>spdcch-SetReferenceSig-r15</i> is set to <i>dmrs</i> . |
| <i>rateMatchingMode</i> Indicates, per resource-set, the mode of SPDCCH rate-matching operation <ul style="list-style-type: none"> Mode 1: UE rate-matches only around the DCI format 7 scheduling the slot or subslot PDSCH (if transmitted in the SPDCCH resource-set), otherwise no rate-matching is performed for the RB set. Mode 2: UE rate-matches around the whole SPDCCH resource set Mode 3: UE rate-matches around the whole SPDCCH resource set if DCI format 7 scheduling the slot or subslot PDSCH is found in the resource-set, otherwise no rate-matching is performed for the RB set. Mode 4: UE rate-matches around the whole SPDCCH resource set if DCI format 7 scheduling the slot or subslot PDSCH is not found in the resource-set, otherwise UE rate-matches only around the DCI format 7 scheduling the slot or subslot PDSCH (if transmitted in the SPDCCH resource-set) If the DCI format 7 scheduling the slot or subslot PDSCH is found on a candidate belonging to two SPDCCH resource sets, the DCI format 7 is assumed to be found in both resource sets. |
| <i>resourceBlockAssignment</i> Indicates the index to a specific combination of physical resource block in frequency for SPDCCH set, see TS 36.213 [23], clause 9.1.4.4. The value range is dependent on the combinatorial number defined in 36.213 [23], clause 9.1.4.4 with the assumption of no limitation in the number of RBs in frequency domain configured by the set. |
| <i>spdcch-NoOfSymbols</i> Indicates the number of OFDM symbols that the CRS based SPDCCH is mapped over. |
| <i>spdcch-L1-ReuseIndication</i> For the up to two resource sets configured with the same <i>subframeType</i> applicability, the <i>SPDCCH-L1-ReuseIndication</i> defines the allowed combinations for the two resource sets: {1,1}, {2,0} or {0,2} corresponding to the values <i>n0</i> , <i>n1</i> and <i>n2</i> respectively. In case one resource set is configured, the allowed combinations are {2, 0} or {0,2} corresponding to <i>n1</i> or <i>n2</i> . EUTRAN does not configure <i>n0</i> in case one resource set is configured. |
| <i>spdcch-SetConfigId</i> Indicates the ID of the SPDCCH set configured in <i>SPDCCH-Elements</i> . Maximum two sets can be configured for MBSFN and two for non-MBSFN. |
| <i>spdcch-SetReferenceSig</i> Indicates CRS or DMRS based SPDCCH set. |
| <i>subframeType</i> Indicates applicable subframe type(s) for the SPDCCH set. CRS-based SPDCCH is only applied to non-MBSFN subframe. |
| <i>subslotApplicability</i> Indicates the set of subslots within the subframe where SPDCCH candidate set per aggregation levels applies, see <i>DCI7-CandidateSetsPerAL-SPDCCH</i> . The bitmap applies to the 5 DL subslot indices in a DL subframe. The first element in the sequence <i>DCI7-CandidateSetsPerAL-SPDCCH</i> applies to the indicated <i>subslotApplicability</i> . The second element in the sequence (if present) applies to the complement of the <i>subslotApplicability</i> . |
| <i>transmissionType</i> Indicates whether distributed or localized SPDCCH transmission mode is used as defined in TS 36.211 [21], clause 6.8A.1. |

– SPS-Config

The IE *SPS-Config* is used to specify the semi-persistent scheduling configuration.

SPS-Config information element

```

-- ASN1START
SPS-Config ::= SEQUENCE {
    semiPersistSchedC-RNTI          C-RNTI          OPTIONAL,          -- Need OR
    sps-ConfigDL                    SPS-ConfigDL      OPTIONAL,          -- Need ON
    sps-ConfigUL                    SPS-ConfigUL      OPTIONAL          -- Need ON
}

SPS-Config-v1430 ::= SEQUENCE {
    ul-SPS-V-RNTI-r14               C-RNTI          OPTIONAL,          -- Need OR
    sl-SPS-V-RNTI-r14               C-RNTI          OPTIONAL,          -- Need OR
    sps-ConfigUL-ToAddModList-r14    SPS-ConfigUL-ToAddModList-r14  OPTIONAL,  -- Need ON
    sps-ConfigUL-ToReleaseList-r14   SPS-ConfigUL-ToReleaseList-r14  OPTIONAL,  -- Need ON
    sps-ConfigSL-ToAddModList-r14    SPS-ConfigSL-ToAddModList-r14  OPTIONAL,  -- Need ON
    sps-ConfigSL-ToReleaseList-r14   SPS-ConfigSL-ToReleaseList-r14  OPTIONAL   -- Need ON
}

SPS-ConfigUL-ToAddModList-r14 ::= SEQUENCE (SIZE (1..maxConfigSPS-r14)) OF SPS-ConfigUL

SPS-ConfigUL-ToReleaseList-r14 ::= SEQUENCE (SIZE (1..maxConfigSPS-r14)) OF SPS-ConfigIndex-r14

SPS-ConfigSL-ToAddModList-r14 ::= SEQUENCE (SIZE (1..maxConfigSPS-r14)) OF SPS-ConfigSL-r14

SPS-ConfigSL-ToReleaseList-r14 ::= SEQUENCE (SIZE (1..maxConfigSPS-r14)) OF SPS-ConfigIndex-r14

SPS-Config-v1530 ::= SEQUENCE {
    semiPersistSchedC-RNTI-r15      C-RNTI          OPTIONAL,          -- Need OR
    sps-ConfigDL-r15                SPS-ConfigDL      OPTIONAL,          -- Need ON
    sps-ConfigUL-STTI-ToAddModList-r15 SPS-ConfigUL-STTI-ToAddModList-r15  OPTIONAL,  -- Need ON
    sps-ConfigUL-STTI-ToReleaseList-r15 SPS-ConfigUL-STTI-ToReleaseList-r15  OPTIONAL,  -- Need ON
    sps-ConfigUL-ToAddModList-r15    SPS-ConfigUL-ToAddModList-r15    OPTIONAL,  -- Need ON
    sps-ConfigUL-ToReleaseList-r15   SPS-ConfigUL-ToReleaseList-r15    OPTIONAL   -- Need ON
}

SPS-Config-v1540 ::= SEQUENCE {
    sps-ConfigDL-STTI-r15            SPS-ConfigDL-STTI-r15            OPTIONAL          -- Need OR
}

SPS-ConfigUL-STTI-ToAddModList-r15 ::= SEQUENCE (SIZE (1..maxConfigSPS-r15)) OF SPS-ConfigUL-STTI-r15

SPS-ConfigUL-STTI-ToReleaseList-r15 ::= SEQUENCE (SIZE (1..maxConfigSPS-r15)) OF SPS-ConfigIndex-r15

SPS-ConfigUL-ToAddModList-r15 ::= SEQUENCE (SIZE (1..maxConfigSPS-r15)) OF SPS-ConfigUL

SPS-ConfigUL-ToReleaseList-r15 ::= SEQUENCE (SIZE (1..maxConfigSPS-r15)) OF SPS-ConfigIndex-r15

SPS-ConfigDL ::= CHOICE{
    release                          NULL,
    setup                            SEQUENCE {
        semiPersistSchedIntervalDL  ENUMERATED {
            sf10, sf20, sf32, sf40, sf64, sf80,
            sf128, sf160, sf320, sf640, spare6,
            spare5, spare4, spare3, spare2,
            spare1},
        numberOfConfSPS-Processes    INTEGER (1..8),
        n1PUCCH-AN-PersistentList    N1PUCCH-AN-PersistentList,
        ...,
        [{ twoAntennaPortActivated-r10 CHOICE {
            release                  NULL,
            setup                    SEQUENCE {
                n1PUCCH-AN-PersistentListPl-r10 N1PUCCH-AN-PersistentList
            }
        }
        ]
    }
}

SPS-ConfigUL ::= CHOICE {
    release                          NULL,
    setup                            SEQUENCE {
        semiPersistSchedIntervalUL   ENUMERATED {
            sf10, sf20, sf32, sf40, sf64, sf80,
            sf128, sf160, sf320, sf640, sf1-v1430,
            sf2-v1430, sf3-v1430, sf4-v1430, sf5-v1430,
            spare1},
        ...,
        [{ twoAntennaPortActivated-r10 CHOICE {
            release                  NULL,
            setup                    SEQUENCE {
                n1PUCCH-AN-PersistentListPl-r10 N1PUCCH-AN-PersistentList
            }
        }
        ]
    }
}
-- ASN1END

```

```

        implicitReleaseAfter      ENUMERATED {e2, e3, e4, e8},
        p0-Persistent             SEQUENCE {
            p0-NominalPUSCH-Persistent      INTEGER (-126..24),
            p0-UE-PUSCH-Persistent          INTEGER (-8..7)
        } OPTIONAL, -- Need OP
        twoIntervalsConfig         ENUMERATED {true}          OPTIONAL, -- Cond TDD
        ...,
        [[ p0-PersistentSubframeSet2-r12 CHOICE {
            release      NULL,
            setup        SEQUENCE {
                p0-NominalPUSCH-PersistentSubframeSet2-r12      INTEGER (-126..24),
                p0-UE-PUSCH-PersistentSubframeSet2-r12          INTEGER (-8..7)
            }
        } ]],
        ]],
        [[ numberOfConfULSPS-Processes-r13      INTEGER (1..8)          OPTIONAL, -- Need OR
        ]],
        [[ fixedRV-NonAdaptive-r14              ENUMERATED {true}          OPTIONAL, -- Need OR
        sps-ConfigIndex-r14                    SPS-ConfigIndex-r14        OPTIONAL, -- Need OR
        semiPersistSchedIntervalUL-v1430       ENUMERATED {
            sf50, sf100, sf200, sf300, sf400, sf500,
            sf600, sf700, sf800, sf900, sf1000, spare5,
            spare4, spare3, spare2, spare1} OPTIONAL, -- Need OR
        ]],
        [[ cyclicShiftSPS-r15                  ENUMERATED {cs0, cs1, cs2, cs3, cs4, cs5, cs6, cs7}
        OPTIONAL, -- Need ON
        -- eNote (TBC) that no separate STTI field is required (alike in merged CR)
        harq-ProcID-Offset-r15                 INTEGER (0..7)          OPTIONAL, -- Need ON
        rv-SPS-UL-Repetitions-r15              ENUMERATED {ulrvseq1, ulrvseq2, ulrvseq3} OPTIONAL,
-- Need ON
        tpc-PDCCH-ConfigPUSCH-SPS-r15          TPC-PDCCH-Config          OPTIONAL, -- Need ON
        totalNumberPUSCH-SPS-UL-Repetitions-r15 ENUMERATED {n2,n3,n4,n6}    OPTIONAL, -- Need ON
        sps-ConfigIndex-r15                    SPS-ConfigIndex-r15        OPTIONAL, -- Cond SPS
        ]],
    }
}

SPS-ConfigSL-r14 ::= SEQUENCE {
    sps-ConfigIndex-r14      SPS-ConfigIndex-r14,
    semiPersistSchedIntervalSL-r14 ENUMERATED {
        sf20, sf50, sf100, sf200, sf300, sf400,
        sf500, sf600, sf700, sf800, sf900, sf1000,
        spare4, spare3, spare2, spare1}
}

SPS-ConfigIndex-r14 ::= INTEGER (1..maxConfigSPS-r14)
SPS-ConfigIndex-r15 ::= INTEGER (1..maxConfigSPS-r15)
N1PUCCH-AN-PersistentList ::= SEQUENCE (SIZE (1..4)) OF INTEGER (0..2047)
N1SPUCCH-AN-PersistentList-r15 ::= SEQUENCE (SIZE (1..4)) OF INTEGER (0..2047)
SPS-ConfigDL-STTI-r15 ::= CHOICE{
    release      NULL,
    setup        SEQUENCE {
        semiPersistSchedIntervalDL-STTI-r15      ENUMERATED {
            sTTI1, sTTI2, sTTI3, sTTI4, sTTI6, sTTI8, sTTI12,
sTTI16,
            sTTI20, sTTI40, sTTI60, sTTI80, sTTI120, sTTI240,
            spare2, spare1},
        numberOfConfSPS-Processes-STTI-r15      INTEGER (1..12),
        twoAntennaPortActivated-r15             CHOICE {
            release      NULL,
            setup        SEQUENCE {
                n1SPUCCH-AN-PersistentListP1-r15      N1SPUCCH-AN-PersistentList-r15
            }
        }
    }
    sTTI-StartTimeDL-r15      INTEGER (0..5),
    tpc-PDCCH-ConfigPUCCH-SPS-r15      TPC-PDCCH-Config          OPTIONAL, -- Need ON
    ...
}

SPS-ConfigUL-STTI-r15 ::= CHOICE {
    release      NULL,
    setup        SEQUENCE {

```

```

    semiPersistSchedIntervalUL-STTI-r15      ENUMERATED {
sTTI16,                                     sTTI1, sTTI2, sTTI3, sTTI4, sTTI6, sTTI8, sTTI12,
                                           sTTI20, sTTI40, sTTI60, sTTI80, sTTI120, sTTI240,
                                           spare2, spare1},
    implicitReleaseAfter                     ENUMERATED {e2, e3, e4, e8},
    p0-Persistent-r15                        SEQUENCE {
        p0-NominalSPUSCH-Persistent-r15     INTEGER (-126..24),
        p0-UE-SPUSCH-Persistent-r15        INTEGER (-8..7)
    }
    twoIntervalsConfig-r15                  ENUMERATED {true}
    p0-PersistentSubframeSet2-r15           CHOICE {
        release                             NULL,
        setup                               SEQUENCE {
            p0-NominalSPUSCH-PersistentSubframeSet2-r15  INTEGER (-126..24),
            p0-UE-SPUSCH-PersistentSubframeSet2-r15      INTEGER (-8..7)
        }
    }
    numberOfConfUL-SPS-Processes-STTI-r15   INTEGER (1..12)
    sTTI-StartTimeUL-r15                     INTEGER (0..5),
    tpc-PDCCH-ConfigPUSCH-SPS-r15           TPC-PDCCH-Config
    cyclicShiftSPS-sTTI-r15                 ENUMERATED {cs0, cs1, cs2, cs3, cs4, cs5, cs6, cs7}
    ifdma-Config-SPS-r15                     BOOLEAN
    harq-ProcID-offset-r15                   INTEGER (0..15)
    rv-SPS-STTI-UL-Repetitions-r15          ENUMERATED {ulrvseq1, ulrvseq2, ulrvseq3}
Need ON
    sps-ConfigIndex-r15                     SPS-ConfigIndex-r15
    tbs-scalingFactorSubslotSPS-UL-Repetitions-r15  ENUMERATED {n6, n12}
Need ON
    totalNumberPUSCH-SPS-STTI-UL-Repetitions-r15  ENUMERATED {n2,n3,n4,n6}
Need ON
    ...
}
-- ASN1STOP

```

| SPS-Config field descriptions |
|--|
| <i>cyclicShiftSPS, cyclicShiftSPS-sTTI</i> Indicates the cyclic shift $n_{\text{DMRS}}^{(2)}$ to be used for the UE-specific reference signal in case of UL SPS, see TS 36.211 [5] clause 5.2.1.1. |
| <i>fixedRV-NonAdaptive</i> If this field is present and <i>skipUplinkTxSPS</i> is configured, non-adaptive retransmissions on configured uplink grant uses redundancy version 0, otherwise the redundancy version for each retransmission is updated based on the sequence of redundancy versions as described in TS 36.321 [6]. |
| <i>harq-ProclD-offset</i> If configured, this field indicates the offset used in deriving the HARQ process IDs, see TS 36.321 [6], clause 5.4.1. |
| <i>lfdma-Config-SPS</i> Indicated ϖ to be used for the UE-specific reference signal in case of UL SPS see TS 36.211 [5], clause 5.2.1.1. |
| <i>implicitReleaseAfter</i> Number of empty transmissions before implicit release, see TS 36.321 [6], clause 5.10.2. Value e2 corresponds to 2 transmissions, e3 corresponds to 3 transmissions and so on. If <i>skipUplinkTxSPS</i> is configured, the UE shall ignore this field. |
| <i>n1PUCCH-AN-PersistentList, n1PUCCH-AN-PersistentListP1</i> List of parameter: $n_{\text{PUCCH}}^{(1,p)}$ for antenna port P0 and for antenna port P1 respectively, see TS 36.213 [23], clause 10.1. Field <i>n1-PUCCH-AN-PersistentListP1</i> is applicable only if the <i>twoAntennaPortActivatedPUCCH-Format1a1b</i> in <i>PUCCH-ConfigDedicated-v1020</i> is set to <i>true</i> . Otherwise the field is not configured. |
| <i>numberOfConfSPS-Processes</i> The number of configured HARQ processes for downlink Semi-Persistent Scheduling, see TS 36.321 [6]. |
| <i>numberOfConfSPS-Processes-sTTI</i> The number of configured HARQ processes for downlink Semi-Persistent Scheduling for sTTI in DL, see TS 36.321 [6]. |
| <i>numberOfConfUISPS-Processes</i> The number of configured HARQ processes for uplink Semi-Persistent Scheduling, see TS 36.321 [6]. E-UTRAN always configures this field for asynchronous UL HARQ. Otherwise it does not configure this field. |
| <i>numberOfConfUL-SPS-Processes-sTTI</i> The number of configured HARQ processes for uplink Semi-Persistent Scheduling for sTTI in UL, see TS 36.321 [6]. E-UTRAN always configures this field for asynchronous UL HARQ. Otherwise it does not configure this field. |
| <i>p0-NominalPUSCH-Persistent, p0-NominalSPUSCH-Persistent</i> Parameter: $P_{\text{O_NOMINAL_PUSCH}}(0)$. See TS 36.213 [23], clause 5.1.1.1, unit dBm step 1. This field is applicable for persistent scheduling, only. If choice setup is used and <i>p0-Persistent</i> is absent, apply the value of <i>p0-NominalPUSCH</i> for <i>p0-NominalPUSCH-Persistent</i> . If uplink power control subframe sets are configured by <i>tpc-SubframeSet</i> , this field applies for uplink power control subframe set 1. |
| <i>p0-NominalPUSCH-PersistentSubframeSet2, p0-NominalSPUSCH-PersistentSubframeSet2</i> Parameter: $P_{\text{O_NOMINAL_PUSCH}}(0)$. See TS 36.213 [23], clause 5.1.1.1, unit dBm step 1. This field is applicable for persistent scheduling, only. If <i>p0-PersistentSubframeSet2-r12</i> is not configured, apply the value of <i>p0-NominalPUSCH-SubframeSet2-r12</i> for <i>p0-NominalPUSCH-PersistentSubframeSet2</i> . E-UTRAN configures this field only if uplink power control subframe sets are configured by <i>tpc-SubframeSet</i> , in which case this field applies for uplink power control subframe set 2. |
| <i>p0-UE-PUSCH-Persistent</i> Parameter: $P_{\text{O_UE_PUSCH}}(0)$. See TS 36.213 [23], clause 5.1.1.1, unit dB. This field is applicable for persistent scheduling, only. If choice setup is used and <i>p0-Persistent</i> is absent, apply the value of <i>p0-UE-PUSCH</i> for <i>p0-UE-PUSCH-Persistent</i> . If uplink power control subframe sets are configured by <i>tpc-SubframeSet</i> , this field applies for uplink power control subframe set 1. |
| <i>p0-UE-PUSCH-PersistentSubframeSet2</i> Parameter: $P_{\text{O_UE_PUSCH}}(0)$. See TS 36.213 [23], clause 5.1.1.1, unit dB. This field is applicable for persistent scheduling, only. If <i>p0-PersistentSubframeSet2-r12</i> is not configured, apply the value of <i>p0-UE-PUSCH-SubframeSet2</i> for <i>p0-UE-PUSCH-PersistentSubframeSet2</i> . E-UTRAN configures this field only if uplink power control subframe sets are configured by <i>tpc-SubframeSet</i> , in which case this field applies for uplink power control subframe set 2. |
| <i>rv-SPS-sTTI-UL-Repetitions</i> Indicates the RV sequence of slot or subslot PUSCH for slot or subslot UL SPS repetitions. Value <i>ulrvseq1</i> = {0, 0, 0, 0, 0, 0}, value <i>ulrvseq2</i> = {0, 2, 3, 1, 0, 2} and value <i>ulrvseq3</i> = {0, 3, 0, 3, 0, 3}. |
| <i>rv-SPS-UL-Repetitions</i> Indicates the RV sequence of PUSCH for subframe UL SPS repetitions. Value <i>ulrvseq1</i> = {0, 0, 0, 0, 0, 0}, value <i>ulrvseq2</i> = {0, 2, 3, 1, 0, 2} and value <i>ulrvseq3</i> = {0, 3, 0, 3, 0, 3}. |
| <i>semiPersistSchedC-RNTI</i> Semi-persistent Scheduling C-RNTI, see TS 36.321 [6]. If <i>sps-Config</i> is present for more than one cells in the same cell group, <i>semiPersistSchedC-RNTI</i> is present in only one <i>sps-Config</i> . |

| SPS-Config field descriptions |
|--|
| <i>semiPersistSchedIntervalDL</i> Semi-persistent scheduling interval in downlink, see TS 36.321 [6]. Value in number of sub-frames. Value sf10 corresponds to 10 sub-frames, sf20 corresponds to 20 sub-frames and so on. For TDD, the UE shall round this parameter down to the nearest integer (of 10 sub-frames), e.g. sf10 corresponds to 10 sub-frames, sf32 corresponds to 30 sub-frames, sf128 corresponds to 120 sub-frames. |
| <i>semiPersistSchedIntervalDL-STTI</i> Semi-persistent scheduling interval for sTTI in downlink, see TS 36.321 [6]. Value in number of sTTI. Value sTTI1 corresponds to a spacing of 1 sTTI interval, sTTI2 corresponds to 2 spacings of sTTI intervals and so on, e.g. sTTI1 equal to sub-slot of 2 symbols or 3 symbols when the type of 2OS sTTI is configured, or e.g. sTTI1 equal to slot of 7 symbols when type of 7OS sTTI is configured. SPS for sTTI is not supported for TDD. |
| <i>semiPersistSchedIntervalSL</i> Semi-persistent scheduling interval in sidelink, see TS 36.321 [6]. Value in number of sub-frames. Value sf20 corresponds to 20 sub-frames, sf50 corresponds to 50 sub-frames and so on. |
| <i>semiPersistSchedIntervalUL</i> Semi-persistent scheduling interval in uplink, see TS 36.321 [6]. Value in number of sub-frames. Value sf10 corresponds to 10 sub-frames, sf20 corresponds to 20 sub-frames and so on. For TDD, when the configured Semi-persistent scheduling interval is greater than or equal to 10 sub-frames, the UE shall round this parameter down to the nearest integer (of 10 sub-frames), e.g. sf10 corresponds to 10 sub-frames, sf32 corresponds to 30 sub-frames, sf128 corresponds to 120 sub-frames. If <i>semiPersistSchedIntervalUL-v1430</i> is configured, the UE only considers this extension (and ignores <i>semiPersistSchedIntervalUL</i> i.e. without suffix). |
| <i>semiPersistSchedIntervalUL-STTI</i> Semi-persistent scheduling interval for sTTI in uplink, see TS 36.321 [6]. Value in number of sTTI. Value sTTI1 corresponds to a spacing of 1 sTTI interval, sTTI2 corresponds to 2 spacings of sTTI intervals and so on, e.g. sTTI1 equal to sub-slot of 2 symbols or 3 symbols when the type of 2OS sTTI is configured, or e.g. sTTI1 equal to slot of 7 symbols when type of 7OS sTTI is configured. SPS for sTTI is not supported for TDD. |
| <i>sl-SPS-V-RNTI</i> SL Semi-Persistent Scheduling V-RNTI for V2X sidelink communication, see TS 36.321 [6]. |
| <i>sps-ConfigIndex</i> Indicates the index of one of multiple SL/UL SPS configurations. |
| <i>sps-ConfigDL-STTI</i> If <i>sps-ConfigDL-sTTI-r15</i> is signalled, the UE ignores <i>sps-ConfigDL</i> . |
| <i>sps-ConfigSL-ToAddModList</i> Indicates the SL SPS configurations to be added or modified, identified by <i>SPS-ConfigIndex</i> . |
| <i>sps-ConfigSL-ToReleaseList</i> Indicates the SL SPS configurations to be released, identified by <i>SPS-ConfigIndex</i> . |
| <i>sps-ConfigUL-STTI-ToAddModList</i> Indicates the UL sTTI SPS configurations to be added or modified, identified by <i>SPS-ConfigIndex</i> . If this list includes more than one entry, E-UTRAN includes <i>totalNumberPUSCH-SPS-STTI-UL-Repetitions</i> in each entry. |
| <i>sps-ConfigUL-STTI-ToReleaseList</i> Indicates the UL sTTI SPS configurations to be released, identified by <i>SPS-ConfigIndex</i> . |
| <i>sps-ConfigUL-ToAddModList</i> Indicates the UL SPS configurations to be added or modified, identified by <i>SPS-ConfigIndex</i> . If this list includes more than one entry, E-UTRAN includes <i>totalNumberPUSCH-SPS-UL-Repetitions</i> in each entry. |
| <i>sps-ConfigUL-ToReleaseList</i> Indicates the UL SPS configurations to be released, identified by <i>SPS-ConfigIndex</i> . |
| <i>sTTI-StartTimeDL</i> Indicates the DL sTTI index start offset for SPS (re-)initialization, see TS 36.321 [6]. |
| <i>sTTI-StartTimeUL</i> Indicates the UL sTTI index start offset for SPS (re-)initialization, see TS 36.321 [6]. |
| <i>tbs-scalingFactorSubslotSPS-UL-Repetitions</i> Indicates the TBS scaling factor of subslot PUSCH for UL SPS repetitions. Value n6 corresponds to 1/6 and value n12 corresponds to 1/12. |
| <i>totalNumberPUSCH-SPS-STTI-UL-Repetitions</i> Indicates the total number of UL transmissions for slot or subslot UL SPS repetitions. If the UE is configured with UL SPS and the configured number of SPS PUSCH transmissions $k > 1$, simultaneous transmission of PUSCH and PUCCH is not configured. |
| <i>totalNumberPUSCH-SPS-UL-Repetitions</i> Indicates the total number of UL transmissions for subframe UL SPS repetitions. If the UE is configured with UL SPS and the configured number of SPS PUSCH transmissions $k > 1$, simultaneous transmission of PUSCH and PUCCH is not configured. |
| <i>tpc-PDCCH-ConfigPUCCH-SPS</i> PDCCH configuration for power control of slot/subslot-PUCCH using format 3/3A, see TS 36.212 [22], when <i>SPS-ConfigDL-STTI</i> is configured. |

| SPS-Config field descriptions | |
|---|---|
| <i>tpc-PDCCH-ConfigPUSCH-SPS</i> | PDCCH configuration for power control of slot/subslot-PUSCH using format 3/3A, see TS 36.212 [22], when <i>SPS-ConfigUL-STTI</i> is configured. If a UE is configured with multiple UL SPS configurations in a serving cell, the same TPC index for DCI format 3/3A applies to all the UL SPS configurations in the serving cell. |
| <i>twoIntervalsConfig</i> | Trigger of two-intervals-Semi-Persistent Scheduling in uplink. See TS 36.321 [6], clause 5.10. If this field is present and the configured Semi-persistent scheduling interval greater than or equal to 10 sub-frames, two-intervals-SPS is enabled for uplink. Otherwise, two-intervals-SPS is disabled. |
| <i>ul-SPS-V-RNTI</i> | UL Semi-Persistent Scheduling V-RNTI for UEs capable of multiple uplink SPS configurations and which support V2X communication, see TS 36.321 [6]. |

| Conditional presence | Explanation |
|-----------------------------|---|
| <i>TDD</i> | This field is optional present for TDD, need OR; it is not present for FDD and the UE shall delete any existing value for this field. |
| <i>SPS</i> | This field is optional present if <i>sps-ConfigIndex-r14</i> is not configured, need OR; otherwise it is not present. |

– *SPUCCH-Config*

The IE *SPUCCH-Config* is used to specify the UE specific SPUCCH configuration.

***SPUCCH-Config* information element**

```
-- ASN1START

SPUCCH-Config-r15 ::= CHOICE {
    release          NULL,
    setup            SEQUENCE {
        spucch-Set-r15          SPUCCH-Set-r15          OPTIONAL, -- Need ON
        twoAntennaPortActivatedSPUCCH-Format1a1b-r15  ENUMERATED {true}  OPTIONAL, -- Need OR
        dummy                  SEQUENCE {
            n3SPUCCH-AN-List-r15  SEQUENCE (SIZE (1..4)) OF INTEGER (0..549)
        }
    }
}

SPUCCH-Config-v1550 ::= CHOICE {
    release          NULL,
    setup            SEQUENCE {
        twoAntennaPortActivatedSPUCCH-Format3-v1550  SEQUENCE {
            n3SPUCCH-AN-List-v1550  SEQUENCE (SIZE (1..4)) OF INTEGER (0..549)
        }
    }
}

SPUCCH-Set-r15 ::= SEQUENCE (SIZE (1..4)) OF SPUCCH-Elements-r15

SPUCCH-Elements-r15 ::= CHOICE {
    release          NULL,
    setup            SEQUENCE {
        n1SubslotSPUCCH-AN-List-r15  SEQUENCE (SIZE(1..4)) OF INTEGER (0..1319) OPTIONAL, -- Need
OR
        n1SlotSPUCCH-FH-AN-List-r15  INTEGER (0..1319)          OPTIONAL, -- Need OR
        n1SlotSPUCCH-NoFH-AN-List-r15  INTEGER (0..3959)          OPTIONAL, -- Need OR
        n3SPUCCH-AN-List-r15          INTEGER (0..549)          OPTIONAL, -- Need OR
        n4SPUCCHSlot-Resource-r15     SEQUENCE (SIZE(1..2)) OF N4SPUCCH-Resource-r15  OPTIONAL, --
Need OR
        n4SPUCCHSubslot-Resource-r15  SEQUENCE (SIZE(1..2)) OF N4SPUCCH-Resource-r15  OPTIONAL, --
Need OR
        n4maxCoderateSlotPUCCH-r15     INTEGER (0..7)            OPTIONAL, -- Need OR
        n4maxCoderateSubslotPUCCH-r15  INTEGER (0..7)            OPTIONAL, -- Need OR
        n4maxCoderateMultiResourceSlotPUCCH-r15  INTEGER (0..7)    OPTIONAL, -- Need OR
        n4maxCoderateMultiResourceSubslotPUCCH-r15  INTEGER (0..7)    OPTIONAL -- Need OR
    }
}

N4SPUCCH-Resource-r15 ::= SEQUENCE {
    n4startingPRB-r15  INTEGER (0..109),
```

```

    n4numberOfPRB-r15                INTEGER (0..7)
}
-- ASN1STOP

```

SPUCCH-Config field descriptions

dummy

This field is not used in the specification. If received it shall be ignored by the UE.

n1SlotSPUCCH-FH-AN-List

Resource configuration for slot-SPUCCH format 1 when frequency hopping is enabled. Parameter: $n_{\text{SPUCCH}}^{(1,p)}$ for antenna port P0 and for antenna port P1 respectively, see TS 36.213 [23], clause 10.1.

n1SlotSPUCCH-NoFH-AN-List

Resource configuration for slot-SPUCCH format 1 when frequency hopping is disabled. Parameter: $n_{\text{SPUCCH}}^{(3,p)}$ for antenna port P0 and for antenna port P1 respectively, see TS 36.213 [23], clause 10.1.

n1SubslotSPUCCH-AN-List

Resource configuration for subslot-SPUCCH format 1. Parameter: $n_{\text{SPUCCH}}^{(1,p)}$ for antenna port P0 and for antenna port P1 respectively, see TS 36.213 [23], clause 10.1.

n3SPUCCH-AN-List

Resource index for slot-SPUCCH format 3: $n_{\text{SPUCCH}}^{(3,p)}$, see TS 36.213 [23], clause 10.1.

n4maxCoderateSlotPUCCH, n4maxCoderateSubslotPUCCH

Indicates the maximum coding rate for slot-PUCCH and subslot-PUCCH format 4 transmission.

n4maxCoderateMultiResourceSlotPUCCH, n4maxCoderateMultiResourceSubslotPUCCH

Indicates the maximum coding rate for slot-PUCCH and subslot-PUCCH format 4 transmission in case of multiple resource configuration.

n4numberOfPRB, n4numberOfPRBSubslot

Parameter $n_{\text{SPUCCH}}^{(4)}$ see TS 36.213 [23], Table 10.1.1-2 for determining SPUCCH resource(s) of SPUCCH format 4.

n4startingPRB

Parameter $n_{\text{SPUCCH}}^{(4)}$ see TS 36.211 [21], clause 5.4A.3 for determining SPUCCH resource(s) of SPUCCH format 4.

twoAntennaPortActivatedSPUCCH-Format1a1b

Indicates whether two antenna ports are configured for SPUCCH format 1a/1b for HARQ-ACK, see TS 36.213 [23], clause 10.1. The field also applies for SPUCCH format 1a/1b transmission when *format3* is configured, see TS 36.213 [23], clauses 10.1.2.2.2 and 10.1.3.2.2.

twoAntennaPortActivatedSPUCCH-Format3

Indicates whether two antenna ports are configured for SPUCCH format 3 for HARQ-ACK, see TS 36.213 [23], clause 10.1.

SRS-TPC-PDCCH-Config

The IE *SRS-TPC-PDCCH-Config* is used to specify the RNTIs and indexes for A-SRS trigger and TPC according to TS 36.212 [22].

SRS-TPC-PDCCH-Config information element

```

-- ASN1START
SRS-TPC-PDCCH-Config-r14 ::= CHOICE {
    release      NULL,
    setup        SEQUENCE {
        srs-TPC-RNTI-r14                BIT STRING (SIZE (16)),
        startingBitOfFormat3B-r14       INTEGER (0..31),
        fieldTypeFormat3B-r14          INTEGER (1..4),
        srs-CC-SetIndexList-r14         SEQUENCE (SIZE(1..4)) OF SRS-CC-SetIndex-r14
    }
    OPTIONAL    -- Cond SRS-Trigger-TypeA
}

SRS-CC-SetIndex-r14 ::= SEQUENCE {
    cc-SetIndex-r14      INTEGER (0..3),
    cc-IndexInOneCC-Set-r14 INTEGER (0..7)
}
-- ASN1STOP

```

| SRS-TPC-PDCCH-Config field descriptions | |
|--|--|
| cc-IndexInOneCC-Set | Indicates the CC index in one CC set for Type A associated with the group DCI with SRS request field (optional) and TPC commands for a PUSCH-less SCell |
| cc-SetIndex | Indicates the CC set index for Type A associated with the group DCI with SRS request field (optional) and TPC commands for a PUSCH-less SCell. |
| fieldTypeFormat3B | The type of a field within the group DCI with SRS request fields (optional) and TPC commands for a PUSCH-less SCell, which indicates how many bits in the field are for SRS request (0 or 1/2) and how many bits in the field are for TPC (1 or 2). Note that for Type A, there is a common SRS request field for all SCells in the set, but each SCell has its own TPC command bits. See TS 36.212 [22], clause 5.3.3.1.7A. EUTRAN configures this field with the same value for all PUSCH-less SCells. |
| srs-CC-SetIndexlist | Indicates the index of the <i>SRS-TPC-PDCCH-Config</i> for Type A trigger by the group DCI with SRS request field (optional) and TPC commands for a PUSCH-less SCell. Each set may contain at most 8 CCs. |
| srs-TPC-RNTI | RNTI for SRS trigger and power control using DCI format 3B, see TS 36.212 [22], clause 5.1.3.1. |
| startingBitOfFormat3B | The starting bit position of a block within the group DCI with SRS request fields (optional) and TPC commands for a PUSCH-less SCell. |

| Conditional presence | Explanation |
|-----------------------------|--|
| <i>SRS-Trigger-TypeA</i> | The field is mandatory present if <i>typeA-SRS-TPC-PDCCH-Group-r14</i> is present. Otherwise the field is not present and the UE shall delete any existing value for this field. |

TDD-Config

The IE *TDD-Config* is used to specify the TDD specific physical channel configuration.

TDD-Config information element

```
-- ASN1START
TDD-Config ::=
    subframeAssignment          SEQUENCE {
        ENUMERATED {
            sa0, sa1, sa2, sa3, sa4, sa5, sa6},
        specialSubframePatterns SEQUENCE {
            ssp0, ssp1, ssp2, ssp3, ssp4, ssp5, ssp6, ssp7,
            ssp8}
    }

TDD-Config-v1130 ::=
    specialSubframePatterns-v1130 SEQUENCE {
        ENUMERATED {ssp7, ssp9}
    }

TDD-Config-v1430 ::=
    specialSubframePatterns-v1430 SEQUENCE {
        ENUMERATED {ssp10}
    }

TDD-Config-v1450 ::=
    specialSubframePatterns-v1450 SEQUENCE {
        ENUMERATED {ssp10-CRS-LessDwPTS}
    }

TDD-ConfigSL-r12 ::=
    subframeAssignmentSL-r12 SEQUENCE {
        ENUMERATED {
            none, sa0, sa1, sa2, sa3, sa4, sa5, sa6}
    }
-- ASN1STOP
```

| <i>TDD-Config</i> field descriptions |
|--|
| <p><i>specialSubframePatterns</i> Indicates Configuration as in TS 36.211 [21], table 4.2-1, where <i>ssp0</i> points to Configuration 0, <i>ssp1</i> to Configuration 1 etc. Value <i>ssp7</i> points to Configuration 7 for extended cyclic prefix, value <i>ssp9</i> points to Configuration 9 for normal cyclic prefix and value <i>ssp10</i> points to Configuration 10 for normal cyclic prefix. Value <i>ssp10-CRS-LessDwPTS</i> corresponds to <i>ssp10</i> without CRS transmission on the 5th symbol of DwPTS. E-UTRAN signals <i>ssp7</i> only when setting <i>specialSubframePatterns</i> (without suffix i.e. the version defined in REL-8) to <i>ssp4</i>. E-UTRAN signals value <i>ssp9</i> only when setting <i>specialSubframePatterns</i> (without suffix) to <i>ssp5</i>. E-UTRAN signals value <i>ssp10</i> or <i>ssp10-CRS-LessDwPTS</i> only when setting <i>specialSubframePatterns</i> (without suffix) to <i>ssp0</i> or <i>ssp5</i>. If <i>specialSubframePatterns-v1130</i>, <i>specialSubframePatterns-v1430</i>, or <i>specialSubframePatterns-v1450</i> is present, the UE shall ignore <i>specialSubframePatterns</i> (without suffix). If <i>specialSubframePatterns-v1430</i> or <i>specialSubframePatterns-v1450</i> is present, the UE shall ignore <i>specialSubframePatterns-v1130</i>. E-UTRAN does not simultaneously configure <i>TDD-Config-v1430</i> and <i>TDD-Config-v1450</i>.</p> |
| <p><i>subframeAssignment</i> Indicates DL/UL subframe configuration where <i>sa0</i> points to Configuration 0, <i>sa1</i> to Configuration 1 etc. as specified in TS 36.211 [21], table 4.2-2. E-UTRAN configures the same value for serving cells residing on same frequency band.</p> |
| <p><i>subframeAssignmentSL</i> Indicates UL/ DL subframe configuration where <i>sa0</i> points to Configuration 0, <i>sa1</i> to Configuration 1 etc. as specified in TS 36.211 [21], table 4.2-2. The value <i>none</i> means that no TDD specific physical channel configuration is applicable (i.e. the carrier on which <i>MasterInformationBlock-SL</i> is transmitted is an FDD UL carrier or the carrier on which <i>MasterInformationBlock-SL-V2X</i> is transmitted is a carrier for V2X sidelink communication).</p> |

TDM-PatternConfig

The IE *TDM-PatternConfig* is used to specify the UL/DL reference configuration indicating the time during which a UE configured with (NG)EN-DC or NE-DC is allowed to transmit, as specified in TS 38.101-3 [101] and TS 38.213 [88].

***TDM-PatternConfig* information element**

```
-- ASN1START
TDM-PatternConfig-r15 ::= CHOICE {
    release          NULL,
    setup            SEQUENCE {
        subframeAssignment-r15  SubframeAssignment-r15,
        harq-Offset-r15        INTEGER (0..9)
    }
}

SubframeAssignment-r15 ::= ENUMERATED {sa0, sa1, sa2, sa3, sa4, sa5, sa6}
-- ASN1STOP
```

| <i>TDM-PatternConfig</i> field descriptions |
|--|
| <p><i>subframeAssignment</i> Indicates DL/UL subframe configuration where <i>sa0</i> points to Configuration 0, <i>sa1</i> to Configuration 1 etc. as specified in TS 36.211 [21], table 4.2-2. When configured in EN-DC with LTE TDD PCell, the value range of this field is {<i>sa2</i>, <i>sa4</i>, <i>sa5</i>}.</p> |
| <p><i>harq-Offset</i> Indicates a HARQ subframe offset that is applied to the subframes designated as UL in the associated subframe assignment, see TS 36.213 [23]. When configured in EN-DC with LTE TDD PCell, the network ensures it does not violate the TDD configuration in SIB1, and the value range of this field is {0, 1, 2, 5, 6}.</p> |

TimeAlignmentTimer

The IE *TimeAlignmentTimer* is used to control how long the UE considers the serving cells belonging to the associated TAG to be uplink time aligned. Corresponds to the Timer for time alignment in TS 36.321 [6]. Value in number of subframes. Value *sf500* corresponds to 500 sub-frames, *sf750* corresponds to 750 sub-frames and so on.

***TimeAlignmentTimer* information element**

```
-- ASN1START
TimeAlignmentTimer ::= ENUMERATED {
```

```
sf500, sf750, sf1280, sf1920, sf2560, sf5120,
sf10240, infinity}
```

```
-- ASN1STOP
```

TimeReferenceInfo

TimeReferenceInfo information elements

```
-- ASN1START
TimeReferenceInfo-r15 ::= SEQUENCE {
    time-r15                ReferenceTime-r15,
    uncertainty-r15          INTEGER (0..12)           OPTIONAL, -- Need OR
    timeInfoType-r15         ENUMERATED {localClock}   OPTIONAL, -- Need OR
    referenceSFN-r15         INTEGER (0..1023)         OPTIONAL -- Cond TimeRef
}

ReferenceTime-r15 ::= SEQUENCE {
    refDays-r15              INTEGER (0..72999),
    refSeconds-r15           INTEGER (0..86399),
    refMilliSeconds-r15      INTEGER (0..999),
    refQuarterMicroSeconds-r15 INTEGER (0..3999)
}
-- ASN1STOP
```

TimeReferenceInfo field descriptions

referenceSFN

This field indicates the reference SFN for time reference information. The *time* field indicates the time at the ending boundary of the SFN indicated by *referenceSFN*. The UE considers the frame indicated by the *referenceSFN* nearest to the frame where the field is received.

If the *time* field is included in *SystemInformationBlockType16* and the *referenceSFN* field is not included, the *time* field indicates the time at the SFN boundary at or immediately after the ending boundary of the SI-window in which *SystemInformationBlockType16* is transmitted.

time, timeInfoType

This field indicates time reference with 0.25 us granularity. The indicated time is referenced at the network, i.e., without compensating for RF propagation delay. The indicated time in 0.25 us unit from the origin is $refDays \times 86400 \times 1000 \times 4000 + refSeconds \times 1000 \times 4000 + refMilliSeconds \times 4000 + refQuarterMicroSeconds$. The *refDays* field specifies the sequential number of days (with day count starting at 0) from the origin of the *time* field. If *timeInfoType* is not included, the origin of the *time* field is 00:00:00 on Gregorian calendar date 6 January, 1980 (start of GPS time). If *timeInfoType* is set to *localClock*, the interpretation of the origin of the *time* is unspecified and left up to upper layers.

If *time* field is included in *SystemInformationBlockType16*, this field is excluded when estimating changes in system information, i.e. changes of *time* should neither result in system information change notifications nor in a modification of *systemInfoValueTag* in SIB1.

uncertainty

This field indicates the number of LSBs which may be inaccurate in the *refQuarterMicroSeconds* field. If *uncertainty* is absent, the uncertainty of *refQuarterMicroSeconds* is not specified.

| Conditional presence | Explanation |
|----------------------|---|
| <i>TimeRef</i> | The field is mandatory present if <i>TimeReferenceInfo</i> is included in <i>DLInformationTransfer</i> message; otherwise the field is not present. |

TPC-PDCCH-Config

The IE *TPC-PDCCH-Config* is used to specify the RNTIs and indexes for PUCCH and PUSCH power control according to TS 36.212 [22]. The power control function can either be setup or released with the IE.

TPC-PDCCH-Config information element

```
-- ASN1START
TPC-PDCCH-Config ::= CHOICE {
```

```

    release          NULL,
    setup            SEQUENCE {
        tpc-RNTI      BIT STRING (SIZE (16)),
        tpc-Index     TPC-Index
    }
}

TPC-PDCCH-ConfigSCell-r13 ::= CHOICE {
    release          NULL,
    setup            SEQUENCE {
        tpc-Index-PUCCH-SCell-r13 TPC-Index
    }
}

TPC-Index ::= CHOICE {
    indexFormat3      INTEGER (1..15),
    indexFormat3A     INTEGER (1..31)
}

-- ASN1STOP

```

TPC-PDCCH-Config field descriptions

indexFormat3

Index of N when DCI format 3 is used. See TS 36.212 [22], clause 5.3.3.1.6.

indexFormat3A

Index of M when DCI format 3A is used. See TS 36.212 [22], clause 5.3.3.1.7.

tpc-Index

Index of N or M, see TS 36.212 [22], clauses 5.3.3.1.6 and 5.3.3.1.7, where N or M is dependent on the used DCI format (i.e. format 3 or 3a).

tpc-Index-PUCCH-SCell

Index of N or M, see TS 36.212 [22], clauses 5.3.3.1.6 and 5.3.3.1.7, where N or M is dependent on the used DCI format (i.e. format 3 or 3a).

tpc-RNTI

RNTI for power control using DCI format 3/3A, see TS 36.212 [22].

TunnelConfigLWIP

The IE *TunnelConfigLWIP* is used to setup/release LWIP Tunnel.

```

-- ASN1START

TunnelConfigLWIP-r13 ::= SEQUENCE {
    ip-Address-r13      IP-Address-r13,
    ike-Identity-r13     IKE-Identity-r13,
    ...
    [[ lwip-Counter-r13  INTEGER (0..65535)      OPTIONAL  -- Cond LWIP-Setup
    ]]
}

IKE-Identity-r13 ::= SEQUENCE {
    idI-r13             OCTET STRING
}

IP-Address-r13 ::= CHOICE {
    ipv4-r13            BIT STRING (SIZE (32)),
    ipv6-r13            BIT STRING (SIZE (128))
}

-- ASN1STOP

```

TunnelConfigLWIP field descriptions

ip-Address

Parameter indicates the LWIP-SeGW IP Address to be used by the UE for initiating LWIP Tunnel establishment [32].

ike-Identity

Parameter indicates the IKE Identity elements (IDi) to be used in IKE Authentication Procedures [32].

lwip-Counter

Indicates the parameter used by UE for computing the security keys used in LWIP tunnel establishment, as specified in TS 33.401 [32].

| Conditional presence | Explanation |
|----------------------|---|
| <i>LWIP-Setup</i> | The field is mandatory present upon setup of LWIP tunnel. Otherwise the field is optional, Need ON. |

– UplinkPowerControl

The IE *UplinkPowerControlCommon* and IE *UplinkPowerControlDedicated* are used to specify parameters for uplink power control in the system information and in the dedicated signalling, respectively.

UplinkPowerControl information elements

```
-- ASN1START

UplinkPowerControlCommon ::= SEQUENCE {
    p0-NominalPUSCH          INTEGER (-126..24),
    alpha                    Alpha-r12,
    p0-NominalPUCCH          INTEGER (-127..-96),
    deltaFList-PUCCH        DeltaFList-PUCCH,
    deltaPreambleMsg3        INTEGER (-1..6)
}

UplinkPowerControlCommon-v1020 ::= SEQUENCE {
    deltaF-PUCCH-Format3-r10    ENUMERATED {deltaF-1, deltaF0, deltaF1, deltaF2,
                                              deltaF3, deltaF4, deltaF5, deltaF6},
    deltaF-PUCCH-Format1bCS-r10 ENUMERATED {deltaF1, deltaF2, spare2, spare1}
}

UplinkPowerControlCommon-v1310 ::= SEQUENCE {
    deltaF-PUCCH-Format4-r13    ENUMERATED {deltaF16, deltaF15, deltaF14, deltaF13, deltaF12,
                                              deltaF11, deltaF10, spare1} OPTIONAL, -- Need OR
    deltaF-PUCCH-Format5-13     ENUMERATED {deltaF13, deltaF12, deltaF11, deltaF10, deltaF9,
                                              deltaF8, deltaF7, spare1} OPTIONAL -- Need OR
}

UplinkPowerControlCommon-v1530 ::= SEQUENCE {
    deltaFList-SPUCCH-r15       DeltaFList-SPUCCH-r15
}

UplinkPowerControlCommon-v1610 ::= SEQUENCE {
    alphaSRS-Add-r16            Alpha-r12,
    p0-NominalSRS-Add-r16       INTEGER (-126..24)
}

UplinkPowerControlCommonPSCell-r12 ::= SEQUENCE {
-- For uplink power control the additional/ missing fields are signalled (compared to SCell)
    deltaF-PUCCH-Format3-r12    ENUMERATED {deltaF-1, deltaF0, deltaF1, deltaF2,
                                              deltaF3, deltaF4, deltaF5, deltaF6},
    deltaF-PUCCH-Format1bCS-r12 ENUMERATED {deltaF1, deltaF2, spare2, spare1},
    p0-NominalPUCCH-r12         INTEGER (-127..-96),
    deltaFList-PUCCH-r12        DeltaFList-PUCCH
}

UplinkPowerControlCommonSCell-r10 ::= SEQUENCE {
    p0-NominalPUSCH-r10         INTEGER (-126..24),
    alpha-r10                   Alpha-r12
}

UplinkPowerControlCommonSCell-v1130 ::= SEQUENCE {
    deltaPreambleMsg3-r11       INTEGER (-1..6)
}

UplinkPowerControlCommonSCell-v1310 ::= SEQUENCE {
-- For uplink power control the additional/ missing fields are signalled (compared to SCell)
    p0-NominalPUCCH            INTEGER (-127..-96),
    deltaFList-PUCCH           DeltaFList-PUCCH,
    deltaF-PUCCH-Format3-r12   ENUMERATED {deltaF-1, deltaF0, deltaF1,
                                              deltaF2, deltaF3, deltaF4, deltaF5,
                                              deltaF6} OPTIONAL, -- Need OR
    deltaF-PUCCH-Format1bCS-r12 ENUMERATED {deltaF1, deltaF2,
                                              spare2, spare1} OPTIONAL, -- Need OR
    deltaF-PUCCH-Format4-r13   ENUMERATED {deltaF16, deltaF15, deltaF14,
                                              deltaF13, deltaF12, deltaF11, deltaF10,

```

```

    spare1}                                OPTIONAL,    -- Need OR
    deltaF-PUCCH-Format5-13                ENUMERATED { deltaF13, deltaF12, deltaF11,
                                           deltaF10, deltaF9, deltaF8, deltaF7,
                                           spare1}                                OPTIONAL    -- Need OR
}

UplinkPowerControlCommonPUSCH-LessCell-v1430 ::= SEQUENCE {
    p0-Nominal-PeriodicSRS-r14              INTEGER (-126..24)    OPTIONAL,    -- Need OR
    p0-Nominal-AperiodicSRS-r14             INTEGER (-126..24)    OPTIONAL,    -- Need OR
    alpha-SRS-r14                           Alpha-r12            OPTIONAL,    -- Need OR
}

UplinkPowerControlDedicated ::= SEQUENCE {
    p0-UE-PUSCH                             INTEGER (-8..7),
    deltaMCS-Enabled                        ENUMERATED {en0, en1},
    accumulationEnabled                     BOOLEAN,
    p0-UE-PUCCH                             INTEGER (-8..7),
    pSRS-Offset                             INTEGER (0..15),
    filterCoefficient                       FilterCoefficient      DEFAULT fc4
}

UplinkPowerControlDedicated-v1020 ::= SEQUENCE {
    deltaTxD-OffsetListPUCCH-r10            DeltaTxD-OffsetListPUCCH-r10    OPTIONAL,    -- Need OR
    pSRS-OffsetAp-r10                       INTEGER (0..15)            OPTIONAL,    -- Need OR
}

UplinkPowerControlDedicated-v1130 ::= SEQUENCE {
    pSRS-Offset-v1130                       INTEGER (16..31)          OPTIONAL,    -- Need OR
    pSRS-OffsetAp-v1130                     INTEGER (16..31)          OPTIONAL,    -- Need OR
    deltaTxD-OffsetListPUCCH-v1130          DeltaTxD-OffsetListPUCCH-v1130    OPTIONAL,    -- Need OR
}

UplinkPowerControlDedicated-v1250 ::= SEQUENCE {
    set2PowerControlParameter              CHOICE {
        release                             NULL,
        setup                               SEQUENCE {
            tpc-SubframeSet-r12              BIT STRING (SIZE(10)),
            p0-NominalPUSCH-SubframeSet2-r12 INTEGER (-126..24),
            alpha-SubframeSet2-r12           Alpha-r12,
            p0-UE-PUSCH-SubframeSet2-r12     INTEGER (-8..7)
        }
    }
}

UplinkPowerControlDedicated-v1530 ::= SEQUENCE {
    alpha-UE-r15                            Alpha-r12              OPTIONAL,    -- Need OR
    p0-UE-PUSCH-r15                         INTEGER (-16..15)         OPTIONAL,    -- Need OR
}

UplinkPowerControlDedicatedSTTI-r15 ::= SEQUENCE {
    accumulationEnabledSTTI-r15             BOOLEAN,
    deltaTxD-OffsetListSPUCCH-r15           DeltaTxD-OffsetListSPUCCH-r15    OPTIONAL,    -- Need OR
    uplinkPower-CSIPayload                  BOOLEAN
}

UplinkPUSCH-LessPowerControlDedicated-v1430 ::= SEQUENCE {
    p0-UE-PeriodicSRS-r14                   INTEGER (-8..7)          OPTIONAL,    -- Need OR
    p0-UE-AperiodicSRS-r14                  INTEGER (-8..7)          OPTIONAL,    -- Need OR
    accumulationEnabled-r14                  BOOLEAN
}

UplinkPowerControlAddSRS-r16 ::= SEQUENCE {
    tpc-IndexSRS-Add-r16                    TPC-Index              OPTIONAL,    -- Need ON
    startingBitOfFormat3B-SRS-Add-r16       INTEGER (0..31)          OPTIONAL,    -- Need ON
    fieldTypeFormat3B-SRS-Add-r16           INTEGER (1..2)          OPTIONAL,    -- Need ON
    p0-UE-SRS-Add-r16                       INTEGER (-16..15)         OPTIONAL,    -- Need ON
    accumulationEnabledSRS-Add-r16          BOOLEAN
}

UplinkPowerControlDedicatedSCell-r10 ::= SEQUENCE {
    p0-UE-PUSCH-r10                         INTEGER (-8..7),
    deltaMCS-Enabled-r10                     ENUMERATED {en0, en1},
    accumulationEnabled-r10                 BOOLEAN,
    pSRS-Offset-r10                         INTEGER (0..15),
    pSRS-OffsetAp-r10                       INTEGER (0..15)          OPTIONAL,    -- Need OR
    filterCoefficient-r10                   FilterCoefficient      DEFAULT fc4,
    pathlossReferenceLinking-r10            ENUMERATED {pCell, sCell}
}

```

```

UplinkPowerControlDedicatedSCell-v1310 ::= SEQUENCE {
--Release 8
    p0-UE-PUCCH                                INTEGER (-8..7),
--Release 10
    deltaTxD-OffsetListPUCCH-r10                DeltaTxD-OffsetListPUCCH-r10    OPTIONAL    -- Need OR
}

DeltaFList-PUCCH ::= SEQUENCE {
    deltaF-PUCCH-Format1                        ENUMERATED {deltaF-2, deltaF0, deltaF2},
    deltaF-PUCCH-Format1b                      ENUMERATED {deltaF1, deltaF3, deltaF5},
    deltaF-PUCCH-Format2                        ENUMERATED {deltaF-2, deltaF0, deltaF1, deltaF2},
    deltaF-PUCCH-Format2a                      ENUMERATED {deltaF-2, deltaF0, deltaF2},
    deltaF-PUCCH-Format2b                      ENUMERATED {deltaF-2, deltaF0, deltaF2}
}

DeltaFList-SPUCCH-r15 ::= CHOICE {
    release                                     NULL,
    setup                                     SEQUENCE {
        deltaF-slotSPUCCH-Format1-r15          ENUMERATED {deltaF-1, deltaF0, deltaF1, deltaF2,
            deltaF3, deltaF4, deltaF5, deltaF6} OPTIONAL, --Need OR
        deltaF-slotSPUCCH-Format1a-r15          ENUMERATED {deltaF1, deltaF2, deltaF3, deltaF4,
            deltaF5, deltaF6, deltaF7, deltaF8} OPTIONAL, --Need OR
        deltaF-slotSPUCCH-Format1b-r15          ENUMERATED {deltaF3, deltaF4, deltaF5, deltaF6,
            deltaF7, deltaF8, deltaF9, deltaF10} OPTIONAL, --Need OR
        deltaF-slotSPUCCH-Format3-r15          ENUMERATED {deltaF4, deltaF5, deltaF6, deltaF7,
            deltaF8, deltaF9, deltaF10, deltaF11} OPTIONAL, --Need OR
        deltaF-slotSPUCCH-RM-Format4-r15        ENUMERATED {deltaF13, deltaF14, deltaF15, deltaF16,
            deltaF17, deltaF18, deltaF19, deltaF20} OPTIONAL,
--Need OR
        deltaF-slotSPUCCH-TBCC-Format4-r15      ENUMERATED {deltaF10, deltaF11, deltaF12, deltaF13,
            deltaF14, deltaF15, deltaF16, deltaF17} OPTIONAL,
--Need OR
        deltaF-subslotSPUCCH-Format1and1a-r15   ENUMERATED {deltaF5, deltaF6, deltaF7, deltaF8,
            deltaF9, deltaF10, deltaF11, deltaF12} OPTIONAL,
--Need OR
        deltaF-subslotSPUCCH-Format1b-r15       ENUMERATED {deltaF6, deltaF7, deltaF8, deltaF9,
            deltaF10, deltaF11, deltaF12, deltaF13} OPTIONAL,
--Need OR
        deltaF-subslotSPUCCH-RM-Format4-r15     ENUMERATED {deltaF15, deltaF16, deltaF17, deltaF18,
            deltaF19, deltaF20, deltaF21, deltaF22} OPTIONAL,
--Need OR
        deltaF-subslotSPUCCH-TBCC-Format4-r15   ENUMERATED {deltaF10, deltaF11, deltaF12, deltaF13,
            deltaF14, deltaF15, deltaF16, deltaF17} OPTIONAL,
--Need OR
        ...
    }
}

DeltaTxD-OffsetListPUCCH-r10 ::= SEQUENCE {
    deltaTxD-OffsetPUCCH-Format1-r10           ENUMERATED {dB0, dB-2},
    deltaTxD-OffsetPUCCH-Format1a1b-r10        ENUMERATED {dB0, dB-2},
    deltaTxD-OffsetPUCCH-Format22a2b-r10       ENUMERATED {dB0, dB-2},
    deltaTxD-OffsetPUCCH-Format3-r10           ENUMERATED {dB0, dB-2},
    ...
}

DeltaTxD-OffsetListPUCCH-v1130 ::= SEQUENCE {
    deltaTxD-OffsetPUCCH-Format1bCS-r11        ENUMERATED {dB0, dB-1}
}

DeltaTxD-OffsetListSPUCCH-r15 ::= SEQUENCE {
    deltaTxD-OffsetSPUCCH-Format1-r15          ENUMERATED {dB0, dB-2},
    deltaTxD-OffsetSPUCCH-Format1a-r15         ENUMERATED {dB0, dB-2},
    deltaTxD-OffsetSPUCCH-Format1b-r15         ENUMERATED {dB0, dB-2},
    deltaTxD-OffsetSPUCCH-Format3-r15          ENUMERATED {dB0, dB-2},
    ...
}

-- ASN1STOP

```

| UplinkPowerControl field descriptions |
|---|
| accumulationEnabled, accumulationEnabledSTTI Parameter: Accumulation-enabled, see TS 36.213 [23], clauses 5.1.1.1 and 5.1.3.1. TRUE corresponds to "enabled" whereas FALSE corresponds to "disabled". |
| accumulationEnabledSRS-Add Parameter: accumulationEnabled-additionalSRS, see TS 36.213 [23], clauses 5.1.3.1. TRUE corresponds to "enabled" whereas FALSE corresponds to "disabled". |
| alpha Parameter: α See TS 36.213 [23], clause 5.1.1.1. This field applies for uplink power control subframe set 1 if uplink power control subframe sets are configured by <i>tpc-SubframeSet</i> . |
| alpha-SRS, alphaSRS-Add Parameter: α_{SRS} . See TS 36.213 [23], clause 5.1.3.1. <i>alpha-SRS</i> applies for SRS power control on a PUSCH-less SCell, <i>alphaSRS-Add</i> applies for SRS power control on the additional SRS symbols. |
| alpha-SubframeSet2 Parameter: α . See TS 36.213 [23], clause 5.1.1.1. This field applies for uplink power control subframe set 2 if uplink power control subframe sets are configured by <i>tpc-SubframeSet</i> . |
| alpha-UE Parameter: α_{UE} See TS 36.213 [23], clause 5.1.1.1. |
| deltaF-PUCCH-FormatX Parameter: $\Delta_{F_PUCCH}(F)$ for the PUCCH formats 1, 1b, 2, 2a, 2b, 3, 4, 5 and 1b with channel selection. See TS 36.213 [23], clause 5.1.2, where deltaF-2 corresponds to -2 dB, deltaF0 corresponds to 0 dB and so on. |
| deltaF-PUCCH-FormatX, deltaF-slotSPUCCH-FormatX, deltaF-subslotSPUCCH-FormatX Parameter: $\Delta_{F_PUCCH}(F)$ for the SPUCCH formats 1, 1a, 1b, 3 and 4. See TS 36.213 [23], clause 5.1.2 where deltaF-2 corresponds to -2 dB, deltaF0 corresponds to 0 dB and so on. In case both an A and a B configuration exist, configuration A is used in case SPUCCH carries ≤ 22 HARQ-ACK bits, and B otherwise. |
| deltaMCS-Enabled Parameter: K_s See TS 36.213 [23], clause 5.1.1.1. en0 corresponds to value 0 corresponding to state "disabled". en1 corresponds to value 1.25 corresponding to "enabled". |
| deltaPreambleMsg3 Parameter: $\Delta_{PREAMBLE_Msg3}$ see TS 36.213 [23], clause 5.1.1.1. Actual value = field value * 2 [dB]. |
| deltaTxD-OffsetPUCCH-FormatX Parameter: $\Delta_{TxD}(F')$ for the PUCCH formats 1, 1a/1b, 1b with channel selection, 2/2a/2b and 3 when two antenna ports are configured for PUCCH transmission. See TS 36.213 [23], clause 5.1.2.1, where dB0 corresponds to 0 dB, dB-1 corresponds to -1 dB, dB-2 corresponds to -2 dB. EUTRAN configures the field <i>deltaTxD-OffsetPUCCH-Format1bCS-r11</i> for the PCell and/or the PSCell only. |
| deltaTxD-OffsetSPUCCH-FormatX Parameter: $\Delta_{TxD}(F')$ for the SPUCCH formats 1, 1a/1b, 1b with channel selection and 3 when two antenna ports are configured for SPUCCH transmission. See TS 36.213 [23], clause 5.1.2.1 where dB0 corresponds to 0 dB, dB-1 corresponds to -1 dB, dB-2 corresponds to -2 dB. |
| fieldTypeFormat3B-SRS-Add Indicates the field width of power control field in DCI format 3B for additional SRS. See TS 36.212 [22], clause 5.3.3.1.7A. |
| filterCoefficient Specifies the filtering coefficient for RSRP measurements used to calculate path loss, as specified in TS 36.213 [23], clause 5.1.1.1. The same filtering mechanism applies as for <i>quantityConfig</i> described in 5.5.3.2. |
| p0-Nominal-AperiodicSRS Parameter: $P_{O_NOMINAL_SRS,c}(m)$ where $m=1$. See TS 36.213 [23], clause 5.1.3.1, unit dBm. |
| p0-Nominal-PeriodicSRS Parameter: $P_{O_NOMINAL_SRS,c}(m)$ where $m=0$. See TS 36.213 [23], clause 5.1.3.1, unit dBm. |
| p0-NominalPUCCH Parameter: $P_{O_NOMINAL_PUCCH}$ See TS 36.213 [23], clause 5.1.2.1, unit dBm. |
| p0-NominalPUSCH Parameter: $P_{O_NOMINAL_PUSCH}(1)$ See TS 36.213 [23], clause 5.1.1.1, unit dBm. This field is applicable for non-persistent scheduling only. This field applies for uplink power control subframe set 1 if uplink power control subframe sets are configured by <i>tpc-SubframeSet</i> . |
| p0-NominalPUSCH-SubframeSet2 Parameter: $P_{O_NOMINAL_PUSCH}(1)$. See TS 36.213 [23], clause 5.1.1.1, unit dBm. This field is applicable for non-persistent scheduling only. This field applies for uplink power control subframe set 2 if uplink power control subframe sets are configured by <i>tpc-SubframeSet</i> . |

| UplinkPowerControl field descriptions |
|---|
| <i>p0-NominalSRS-Add</i> Parameter: $P_{O_NOMINAL_SRS,c}(m)$ where $m=2$. See TS 36.213 [23], clause 5.1.3.1, unit dBm. |
| <i>p0-UE-SRS-Add</i> Parameter: $P_{O_UE_SRS,c}(m)$ where $m=2$. See TS 36.213 [23], clause 5.1.3.1, unit dB. |
| <i>p0-UE-AperiodicSRS</i> Parameter: $P_{O_UE_SRS,c}(m)$ where $m=1$. See TS 36.213 [23], clause 5.1.3.1, unit dB. |
| <i>p0-UE-PeriodicSRS</i> Parameter: $P_{O_UE_SRS,c}(m)$ where $m=0$. See TS 36.213 [23], clause 5.1.3.1, unit dB. |
| <i>p0-UE-PUCCH</i> Parameter: $P_{O_UE_PUCCH}$ See TS 36.213 [23], clause 5.1.2.1. Unit dB |
| <i>p0-UE-PUSCH</i> Parameter: $P_{O_UE_PUSCH}(1)$ See TS 36.213 [23], clause 5.1.1.1, unit dB. This field is applicable for non-persistent scheduling, only. This field applies for uplink power control subframe set 1 if uplink power control subframe sets are configured by <i>tpc-SubframeSet</i> . If <i>p0-UE-PUSCH-r15</i> is included, the UE ignores <i>p0-UE-PUSCH</i> (i.e., without suffix). |
| <i>p0-UE-PUSCH-SubframeSet2</i> Parameter: $P_{O_UE_PUSCH}(1)$ See TS 36.213 [23], clause 5.1.1.1, unit dB. This field is applicable for non-persistent scheduling, only. This field applies for uplink power control subframe set 2 if uplink power control subframe sets are configured by <i>tpc-SubframeSet</i> . |
| <i>pathlossReferenceLinking</i> Indicates whether the UE shall apply as pathloss reference either the downlink of the PCell or of the SCell that corresponds with this uplink (i.e. according to the <i>cellIdentification</i> within the field <i>sCellToAddMod</i>). For SCells part of an STAG E-UTRAN sets the value to sCell. |
| <i>pSRS-Offset, pSRS-OffsetAp</i> Parameter: P_{SRS_OFFSET} for periodic and aperiodic sounding reference signal transmission respectively. See TS 36.213 [23], clause 5.1.3.1. For $K_s=1.25$, the actual parameter value is <i>pSRS-Offset</i> value – 3. For $K_s=0$, the actual parameter value is $-10.5 + 1.5 \cdot pSRS-Offset$ value. If <i>pSRS-Offset-v1130</i> is included, the UE ignores <i>pSRS-Offset</i> (i.e., without suffix). Likewise, if <i>pSRS-OffsetAp-v1130</i> is included, the UE ignores <i>pSRS-OffsetAp-r10</i> . For $K_s=0$, E-UTRAN does not set values larger than 26. |
| <i>startingBitOfFormat3B-SRS-Add</i> Indicates the starting position of a block to trigger and TPC commands for the additional SRS symbols. See TS 36.212 [22], clause 5.3.3.1.7A. |
| <i>tpc-IndexSRS-Add</i> Indicates the index to the TPC command for the SRS in additional symbols. See TS 36.212 [22], clause 5.3.3.1.6 and 5.3.3.1.7. |
| <i>tpc-SubframeSet</i> Indicates the uplink subframes (including UpPTS in special subframes) of the uplink power control subframe sets. Value 0 means the subframe belongs to uplink power control subframe set 1, and value 1 means the subframe belongs to uplink power control subframe set 2. |
| <i>uplinkPower-CSIPayload</i> <i>TRUE</i> indicates that the UE shall derive BP _{RE} based on the actual value of <i>O_CQI</i> for slot/subslot-PUSCH, whereas <i>FALSE</i> indicates that the largest value of <i>O_CQI</i> across all RI values shall be used for the derivation of BP _{RE} for slot/subslot-PUSCH. |

– WLAN-Id-List

The IE *WLAN-Id-List* is used to list WLAN(s) for configuration of WLAN measurements and WLAN mobility set.

```
-- ASN1START
WLAN-Id-List-r13 ::=
    SEQUENCE (SIZE (1..maxWLAN-Id-r13)) OF WLAN-Identifiers-r12
-- ASN1STOP
```

– WLAN-MobilityConfig

The IE *WLAN-MobilityConfig* is used for configuration of WLAN mobility set and WLAN Status Reporting. E-UTRAN configures at least one WLAN identifier in the *WLAN-MobilityConfig*.

```
-- ASN1START
WLAN-MobilityConfig-r13 ::= SEQUENCE {
    wlan-ToReleaseList-r13      WLAN-Id-List-r13      OPTIONAL,  -- Need ON
    wlan-ToAddList-r13         WLAN-Id-List-r13      OPTIONAL,  -- Need ON
    associationTimer-r13       ENUMERATED {s10, s30,
                                           s60, s120, s240} OPTIONAL,  -- Need OR
    successReportRequested-r13 ENUMERATED {true}      OPTIONAL,  -- Need OR
    ...
    [[ wlan-SuspendConfig-r14   WLAN-SuspendConfig-r14 OPTIONAL  -- Need ON
    ]]
}
-- ASN1STOP
```

WLAN-MobilityConfig field descriptions

associationTimer

Indicates the maximum time for connection to WLAN before connection failure reporting is initiated. Value s10 means 10 seconds, value s30 means 30 seconds and so on. E-UTRAN includes *associationTimer* only upon change in WLAN mobility set, *lwa-WT-Counter* or *lwip-Counter*.

successReportRequested

Indicates whether the UE shall report successful connection to WLAN. Applicable to LWA and LWIP.

wlan-ToAddList

Indicates the WLAN identifiers to be added to the WLAN mobility set.

wlan-ToReleaseList

Indicates the WLAN identifiers to be removed from the WLAN mobility set.

— WUS-Config

The IE *WUS-Config* is used to specify the WUS configuration. For the UEs supporting WUS, E-UTRAN uses WUS to indicate that the UE shall attempt to receive paging in that cell, see TS 36.304 [4].

WUS-Config information element

```
-- ASN1START
WUS-Config-r15 ::= SEQUENCE {
    maxDurationFactor-r15      ENUMERATED {one32th, one16th, one8th, one4th},
    numPOs-r15                 ENUMERATED {n1, n2, n4, spare1}      DEFAULT n1,
    freqLocation-r15           ENUMERATED {n0, n2, n4, spare1},
    timeOffsetDRX-r15          ENUMERATED {ms40, ms80, ms160, ms240},
    timeOffset-eDRX-Short-r15  ENUMERATED {ms40, ms80, ms160, ms240},
    timeOffset-eDRX-Long-r15   ENUMERATED {ms1000, ms2000}         OPTIONAL  -- Need OP
}

WUS-Config-v1560 ::= SEQUENCE {
    powerBoost-r15             ENUMERATED {dB0, dB1dot8, dB3, dB4dot8}
}

WUS-Config-v1610 ::= SEQUENCE {
    numDRX-CyclesRelaxed-r16   ENUMERATED {n1, n2, n4, n8}
}
-- ASN1STOP
```

| WUS-Config field descriptions |
|---|
| freqLocation Frequency location of WUS within paging narrowband for BL UEs and UEs in CE. Value <i>n0</i> corresponds to WUS in the 1st and 2nd PRB, value <i>n2</i> represents the 3rd and 4th PRB, and value <i>n4</i> represents the 5th and 6th PRB. |
| maxDurationFactor Maximum WUS duration, expressed as a ratio of R_{max} associated with Type 1-CSS, see TS 36.211 [21]. Value <i>one32th</i> corresponds to $R_{max} * 1/32$, value <i>one16th</i> corresponds to $R_{max} * 1/16$ and so on. The value $L_{MWUS,max}$ in TS 36.213 [23] considered by the UE is : $maxDuration = \text{Max}(\text{signalled value} * R_{max}, 1)$ where R_{max} is the value of <i>mpdcch-NumRepetitionPaging</i> for the carrier. |
| numDRX-CyclesRelaxed Maximum number of consecutive DRX cycles during which the UE can use WUS for synchronisation and skip serving cell measurements, see TS 36.133 [16]. Value <i>n1</i> corresponds to 1 DRX cycle, value <i>n2</i> corresponds to 2 DRX cycles and so on. |
| numPOs Number of consecutive Paging Occasions (PO) mapped to one WUS, applicable to UEs configured to use extended DRX, see TS 36.304 [4]. Value <i>n1</i> corresponds to 1 PO, value <i>n2</i> corresponds to 2 POs and so on. |
| powerBoost Power offset of WUS relative to CRS in dB, see TS 36.213 [23] clause 5.2. Value <i>db0</i> corresponds to 0dB, value <i>db1dot8</i> corresponds to 1.8dB, and so on. |
| timeOffsetDRX Minimum time gap in milliseconds from the end of the configured maximum WUS duration to the first associated PO, see TS 36.211 [21]. Value <i>ms40</i> corresponds to 40 ms, value <i>ms80</i> corresponds to 80 ms and so on. |
| timeOffset-eDRX-Short When eDRX is used, the short non-zero gap in milliseconds from the end of the configured maximum WUS duration to the associated PO, see TS 36.211 [21]. Value <i>ms40</i> corresponds to 40 ms, value <i>ms80</i> corresponds to 80 ms and so on. E-UTRAN configures <i>timeOffset-eDRX-Short</i> to a value longer than or equal to <i>timeOffsetDRX</i> . |
| timeOffset-eDRX-Long When eDRX is used, the long non-zero gap in milliseconds from the end of the configured maximum WUS duration to the associated PO, see TS 36.211 [21]. Value <i>ms1000</i> corresponds to 1000 ms and value <i>ms2000</i> corresponds to 2000 ms. If the field is absent, UE uses <i>timeOffset-eDRX-Short</i> for monitoring WUS. |

6.3.3 Security control information elements

– *NextHopChainingCount*

The IE *NextHopChainingCount* is used to update the K_{eNB} key and corresponds to parameter NCC: See TS 33.401 [32], clause 7.2.8.4.

NextHopChainingCount information element

```
-- ASN1START
NextHopChainingCount ::=
                                INTEGER (0..7)
-- ASN1STOP
```

– *SecurityAlgorithmConfig*

The IE *SecurityAlgorithmConfig* is used to configure AS integrity protection algorithm (SRBs) and AS ciphering algorithm (SRBs and DRBs). For RNs, the IE *SecurityAlgorithmConfig* is also used to configure AS integrity protection algorithm for DRBs between the RN and the E-UTRAN.

SecurityAlgorithmConfig information element

```
-- ASN1START
SecurityAlgorithmConfig ::=
    SEQUENCE {
        cipheringAlgorithm      CipheringAlgorithm-r12,
        integrityProtAlgorithm   ENUMERATED {
            eia0-v920, eia1, eia2, eia3-v1130, spare4, spare3,
            spare2, spare1, ...}
    }
-- ASN1STOP
```

```

CipheringAlgorithm-r12 ::=                               ENUMERATED {
                                                         eea0, eea1, eea2, eea3-v1130, spare4, spare3,
                                                         spare2, spare1, ...}

-- ASN1STOP

```

SecurityAlgorithmConfig field descriptions

cipheringAlgorithm

Indicates the ciphering algorithm to be used for SRBs and DRBs, as specified in TS 33.401 [32], clause 5.1.3.2.

integrityProtAlgorithm

Indicates the integrity protection algorithm to be used for SRBs, as specified in TS 33.401 [32], clause 5.1.4.2. For RNs, also indicates the integrity protection algorithm to be used for integrity protection-enabled DRB(s).

– **ShortMAC-I**

The IE *ShortMAC-I* is used to identify and verify the UE at RRC connection re-establishment. The 16 least significant bits of the MAC-I calculated using the security configuration of the source PCell, as specified in 5.3.7.4.

ShortMAC-I information element

```

-- ASN1START
ShortMAC-I ::=                                         BIT STRING (SIZE (16))
-- ASN1STOP

```

6.3.4 Mobility control information elements

– **AdditionalSpectrumEmission**

If an extension is signalled using the extended value range (as defined by IE *AdditionalSpectrumEmission-v1010*), the corresponding original field, using the value range as defined by IE *AdditionalSpectrumEmission* i.e. without suffix) shall be set to value 32, if signalled. UE supporting an LTE band assigned NS values larger than 32 as defined in TS 36.101 [42], clause 6.2.4, needs to support extension signaling (as defined by IE *AdditionalSpectrumEmission-v1010*).

AdditionalSpectrumEmission information element

```

-- ASN1START
AdditionalSpectrumEmission ::=                       INTEGER (1..32)
AdditionalSpectrumEmission-v1010 ::=                 INTEGER (33..288)
-- ASN1STOP

```

– **AdditionalSpectrumEmissionNR**

The IE *AdditionalSpectrumEmissionNR* is used to indicate NR emission requirements to be fulfilled by the UE (see TS 38.101-1 [85], clause 6.5.3.3, and TS 38.101-2 [100], clause 6.5.3.2 and TS 38.101-3 [101], clause 6.5B.2)

AdditionalSpectrumEmissionNR information element

```

-- ASN1START
AdditionalSpectrumEmissionNR-r15 ::=                 INTEGER (0..7)
-- ASN1STOP

```

– *ARFCN-ValueCDMA2000*

The IE *ARFCN-ValueCDMA2000* used to indicate the CDMA2000 carrier frequency within a CDMA2000 band, see C.S0002 [12].

***ARFCN-ValueCDMA2000* information element**

```
-- ASN1START
ARFCN-ValueCDMA2000 ::=          INTEGER (0..2047)
-- ASN1STOP
```

– *ARFCN-ValueEUTRA*

The IE *ARFCN-ValueEUTRA* is used to indicate the ARFCN applicable for a downlink, uplink or bi-directional (TDD) E-UTRA carrier frequency, as defined in TS 36.101 [42]. If an extension is signalled using the extended value range (as defined by IE *ARFCN-ValueEUTRA-v9e0*), the UE shall only consider this extension (and hence ignore the corresponding original field, using the value range as defined by IE *ARFCN-ValueEUTRA* i.e. without suffix, if signalled). In dedicated signalling, E-UTRAN only provides an EARFCN corresponding to an E-UTRA band supported by the UE.

***ARFCN-ValueEUTRA* information element**

```
-- ASN1START
ARFCN-ValueEUTRA ::=          INTEGER (0..maxEARFCN)
ARFCN-ValueEUTRA-v9e0 ::=    INTEGER (maxEARFCN-Plus1..maxEARFCN2)
ARFCN-ValueEUTRA-r9 ::=      INTEGER (0..maxEARFCN2)
-- ASN1STOP
```

NOTE: For fields using the original value range, as defined by IE *ARFCN-ValueEUTRA* i.e. without suffix, value *maxEARFCN* indicates that the E-UTRA carrier frequency is indicated by means of an extension. In such a case, UEs not supporting the extension consider the field to be set to a not supported value.

– *ARFCN-ValueGERAN*

The IE *ARFCN-ValueGERAN* is used to specify the ARFCN value applicable for a GERAN BCCH carrier frequency, see TS 45.005 [20].

***ARFCN-ValueGERAN* information element**

```
-- ASN1START
ARFCN-ValueGERAN ::=          INTEGER (0..1023)
-- ASN1STOP
```

– *ARFCN-ValueNR*

The IE *ARFCN-ValueNR* is used to indicate the ARFCN applicable for a downlink, uplink or bi-directional (TDD) NR carrier frequency, as defined in TS 38.101 [85].

***ARFCN-ValueNR* information element**

```
-- ASN1START
ARFCN-ValueNR-r15 ::=          INTEGER (0.. 3279165)
-- ASN1STOP
```

```
-- ASN1STOP
```

— *ARFCN-ValueUTRA*

The IE *ARFCN-ValueUTRA* is used to indicate the ARFCN applicable for a downlink (Nd, FDD) or bi-directional (Nt, TDD) UTRA carrier frequency, as defined in TS 25.331 [19].

***ARFCN-ValueUTRA* information element**

```
-- ASN1START
ARFCN-ValueUTRA ::=                INTEGER (0..16383)
-- ASN1STOP
```

— *BandclassCDMA2000*

The IE *BandclassCDMA2000* is used to define the CDMA2000 band in which the CDMA2000 carrier frequency can be found, as defined in C.S0057 [24], table 1.5-1.

***BandclassCDMA2000* information element**

```
-- ASN1START
BandclassCDMA2000 ::=                ENUMERATED {
                                        bc0, bc1, bc2, bc3, bc4, bc5, bc6, bc7, bc8,
                                        bc9, bc10, bc11, bc12, bc13, bc14, bc15, bc16,
                                        bc17, bc18-v9a0, bc19-v9a0, bc20-v9a0, bc21-v9a0,
                                        spare10, spare9, spare8, spare7, spare6, spare5, spare4,
                                        spare3, spare2, spare1, ...}
-- ASN1STOP
```

— *BandIndicatorGERAN*

The IE *BandIndicatorGERAN* indicates how to interpret an associated GERAN carrier ARFCN, see TS 45.005 [20]. More specifically, the IE indicates the GERAN frequency band in case the ARFCN value can concern either a DCS 1800 or a PCS 1900 carrier frequency. For ARFCN values not associated with one of these bands, the indicator has no meaning.

***BandIndicatorGERAN* information element**

```
-- ASN1START
BandIndicatorGERAN ::=                ENUMERATED {dcs1800, pcs1900}
-- ASN1STOP
```

— *CarrierFreqCDMA2000*

The IE *CarrierFreqCDMA2000* used to provide the CDMA2000 carrier information.

***CarrierFreqCDMA2000* information element**

```
-- ASN1START
CarrierFreqCDMA2000 ::=                SEQUENCE {
    bandClass                BandclassCDMA2000,
    arfcn                    ARFCN-ValueCDMA2000
}
-- ASN1STOP
```

– *CarrierFreqGERAN*

The IE *CarrierFreqGERAN* is used to provide an unambiguous carrier frequency description of a GERAN cell.

CarrierFreqGERAN information element

```

-- ASN1START
CarrierFreqGERAN ::=
    arfcn
    bandIndicator
}
SEQUENCE {
    ARFCN-ValueGERAN,
    BandIndicatorGERAN
}
-- ASN1STOP

```

| <i>CarrierFreqGERAN</i> field descriptions |
|---|
| arfcn GERAN ARFCN of BCCH carrier. |
| bandIndicator Indicates how to interpret the ARFCN of the BCCH carrier. |

– *CarrierFreqsGERAN*

The IE *CarrierFreqListGERAN* is used to provide one or more GERAN ARFCN values, as defined in TS 45.005 [43], which represents a list of GERAN BCCH carrier frequencies.

CarrierFreqsGERAN information element

```

-- ASN1START
CarrierFreqsGERAN ::=
    startingARFCN
    bandIndicator
    followingARFCNs
    explicitListOfARFCNs
    equallySpacedARFCNs
    arfcn-Spacing
    numberOfFollowingARFCNs
    variableBitMapOfARFCNs
}
SEQUENCE {
    ARFCN-ValueGERAN,
    BandIndicatorGERAN,
    CHOICE {
        ExplicitListOfARFCNs,
        SEQUENCE {
            INTEGER (1..8),
            INTEGER (0..31)
        },
        OCTET STRING (SIZE (1..16))
    }
}
ExplicitListOfARFCNs ::=
    SEQUENCE (SIZE (0..31)) OF ARFCN-ValueGERAN
-- ASN1STOP

```

| CarrierFreqsGERAN field descriptions |
|---|
| arfcn-Spacing Space, d, between a set of equally spaced ARFCN values. |
| bandIndicator Indicates how to interpret the ARFCN of the BCCH carrier. |
| explicitListOfARFCNs The remaining ARFCN values in the set are explicitly listed one by one. |
| followingARFCNs Field containing a representation of the remaining ARFCN values in the set. |
| numberOfFollowingARFCNs The number, n, of the remaining equally spaced ARFCN values in the set. The complete set of (n+1) ARFCN values is defined as: {s, ((s + d) mod 1024), ((s + 2*d) mod 1024) ... ((s + n*d) mod 1024)}. |
| startingARFCN The first ARFCN value, s, in the set. |
| variableBitMapOfARFCNs Bitmap field representing the remaining ARFCN values in the set. The leading bit of the first octet in the bitmap corresponds to the ARFCN = ((s + 1) mod 1024), the next bit to the ARFCN = ((s + 2) mod 1024), and so on. If the bitmap consists of N octets, the trailing bit of octet N corresponds to ARFCN = ((s + 8*N) mod 1024). The complete set of ARFCN values consists of ARFCN = s and the ARFCN values, where the corresponding bit in the bitmap is set to "1". |

– **CarrierFreqListMBMS**

The IE *CarrierFreqListMBMS* is used to indicate the E-UTRA ARFCN values of the one or more MBMS frequencies the UE is interested to receive.

CarrierFreqListMBMS information element

```
-- ASN1START
CarrierFreqListMBMS-r11 ::=      SEQUENCE (SIZE (1..maxFreqMBMS-r11)) OF ARFCN-ValueEUTRA-r9
-- ASN1STOP
```

– **CDMA2000-Type**

The IE *CDMA2000-Type* is used to describe the type of CDMA2000 network.

CDMA2000-Type information element

```
-- ASN1START
CDMA2000-Type ::=                ENUMERATED {type1XRTT, typeHRPD}
-- ASN1STOP
```

– **CellGlobalIdNR**

The IE *CellGlobalIdNR* specifies the Cell Global Identifier (CGI), the globally unique identity and the tracking area code (TAC) of a cell in NR.

CellGlobalIdNR information element

```
-- ASN1START
CellGlobalIdNR-r16 ::=          SEQUENCE {
    plmn-Identity-r16            PLMN-Identity,
    cellIdentity-r16             CellIdentityNR-r15,
    trackingAreaCode-r16         TrackingAreaCodeNR-r15          OPTIONAL
}
-- ASN1STOP
```

| CellGlobalIdNR field descriptions |
|---|
| cellIdentity Identity of the cell within the context of the PLMN. |
| plmn-Identity Identifies the PLMN of the cell as given by the first PLMN entry in the <i>plmn-IdentityInfoList</i> in <i>SIB1</i> . |
| trackingAreaCode Indicates Tracking Area Code to which the cell indicated by <i>cellIdentity</i> field belongs. |

– *CellIdentity*

The IE *CellIdentity* is used to unambiguously identify a cell within a PLMN.

CellIdentity information element

```
-- ASN1START
CellIdentity ::=
-- ASN1STOP
```

– *CellIndexList*

The IE *CellIndexList* concerns a list of cell indices, which may be used for different purposes.

CellIndexList information element

```
-- ASN1START
CellIndexList ::=
-- ASN1STOP
```

– *CellReselectionPriority*

The IE *CellReselectionPriority* concerns the absolute priority of the concerned carrier frequency/ set of frequencies (GERAN)/ bandclass (CDMA2000), as used by the cell reselection procedure. Corresponds with parameter "priority" in TS 36.304 [4]. Value 0 means: lowest priority. The UE behaviour for the case the field is absent, if applicable, is specified in TS 36.304 [4].

CellReselectionPriority information element

```
-- ASN1START
CellReselectionPriority ::=
-- ASN1STOP
```

– *CellSelectionInfoCE*

The IE *CellSelectionInfoCE* contains cell selection information for CE. The *q-RxLevMinCE* corresponds to parameter $Q_{rxlevmin_CE}$ in TS 36.304 [4]. The *q-QualMinRSRQ-CE* corresponds to parameter $Q_{qualmin_CE}$ in TS 36.304 [4]. If *q-QualMinRSRQ-CE* is not present, the UE applies the (default) value of negative infinity for $Q_{qualmin}$.

CellSelectionInfoCE information element

```
-- ASN1START
CellSelectionInfoCE-r13 ::=
-- ASN1STOP
```

```

CellSelectionInfoCE-v1530 ::=          SEQUENCE {
    powerClass14dBm-Offset-r15          ENUMERATED {dB-6, dB-3, dB3, dB6, dB9, dB12}
}

-- ASN1STOP

```

CellSelectionInfoCE field descriptions

powerClass14dBm-Offset

Parameter "Poffset" in TS 36.304 [4], only applicable for UE supporting *powerClass-14dBm*. Value in dB. Value dB-6 corresponds to -6 dB, dB-3 corresponds to -3 dB and so on. E-UTRAN configures this field only if *cellSelectionInfoCE-r13* is configured. If the field is absent, the UE applies the (default) value of 0 dB for "Poffset" in TS 36.304 [4].

CellSelectionInfoCE1

The IE *CellSelectionInfoCE1* contains cell selection information for BL UEs or UEs in CE supporting CE Mode B. The *q-RxLevMinCE1* corresponds to parameter $Q_{rxlevmin_CE1}$ in TS 36.304 [4]. If *delta-RxLevMinCE1* is not included, actual value $Q_{rxlevmin_CE1} = q-RxLevMinCE1 * 2$ [dBm]. If *delta-RxLevMinCE1* is included, the actual value $Q_{rxlevmin_CE1} = (q-RxLevMinCE1 + delta-RxLevMinCE1) * 2$ [dBm]. The *q-QualMinRSRQ-CE1* corresponds to parameter $Q_{qualmin_CE1}$ in TS 36.304 [4]. If *q-QualMinRSRQ-CE1* is not present, the UE applies the (default) value of negative infinity for $Q_{qualmin}$.

CellSelectionInfoCE1 information element

```

-- ASN1START
CellSelectionInfoCE1-r13 ::=          SEQUENCE {
    q-RxLevMinCE1-r13                Q-RxLevMin,
    q-QualMinRSRQ-CE1-r13            Q-QualMin-r9          OPTIONAL    -- Need OR
}

CellSelectionInfoCE1-v1360 ::=        SEQUENCE {
    delta-RxLevMinCE1-v1360          INTEGER (-8..-1)
}
-- ASN1STOP

```

CellReselectionSubPriority

The IE *CellReselectionSubPriority* indicates a fractional value to be added to the value of *cellReselectionPriority* to obtain the absolute priority of the concerned carrier frequency for E-UTRA and NR. Value *oDot2* corresponds to 0.2, *oDot4* corresponds to 0.4 and so on.

CellReselectionSubPriority information element

```

-- ASN1START
CellReselectionSubPriority-r13 ::=        ENUMERATED {oDot2, oDot4, oDot6, oDot8}
-- ASN1STOP

```

CSFB-RegistrationParam1XRTT

The IE *CSFB-RegistrationParam1XRTT* is used to indicate whether or not the UE shall perform a CDMA2000 1xRTT pre-registration if the UE does not have a valid / current pre-registration.

```

-- ASN1START
CSFB-RegistrationParam1XRTT ::=          SEQUENCE {
    sid                               BIT STRING (SIZE (15)),
    nid                               BIT STRING (SIZE (16)),
    multipleSID                       BOOLEAN,
    multipleNID                       BOOLEAN,
    homeReg                           BOOLEAN,
    foreignSIDReg                     BOOLEAN,
    foreignNIDReg                     BOOLEAN,
}

```

```

    parameterReg          BOOLEAN,
    powerUpReg            BOOLEAN,
    registrationPeriod     BIT STRING (SIZE (7)),
    registrationZone       BIT STRING (SIZE (12)),
    totalZone              BIT STRING (SIZE (3)),
    zoneTimer              BIT STRING (SIZE (3))
}

CSFB-RegistrationParam1XRTT-v920 ::= SEQUENCE {
    powerDownReg-r9        ENUMERATED {true}
}

-- ASN1STOP

```

CSFB-RegistrationParam1XRTT field descriptions

foreignNIDReg

The CDMA2000 1xRTT NID roamer registration indicator.

foreignSIDReg

The CDMA2000 1xRTT SID roamer registration indicator.

homeReg

The CDMA2000 1xRTT Home registration indicator.

multipleNID

The CDMA2000 1xRTT Multiple NID storage indicator.

multipleSID

The CDMA2000 1xRTT Multiple SID storage indicator.

nid

Used along with the *sid* as a pair to control when the UE should Register or Re-Register with the CDMA2000 1xRTT network.

parameterReg

The CDMA2000 1xRTT Parameter-change registration indicator.

powerDownReg

The CDMA2000 1xRTT Power-down registration indicator. If set to TRUE, the UE that has a valid / current CDMA2000 1xRTT pre-registration will perform a CDMA2000 1xRTT power down registration when it is switched off.

powerUpReg

The CDMA2000 1xRTT Power-up registration indicator.

registrationPeriod

The CDMA2000 1xRTT Registration period.

registrationZone

The CDMA2000 1xRTT Registration zone.

sid

Used along with the *nid* as a pair to control when the UE should Register or Re-Register with the CDMA2000 1xRTT network.

totalZone

The CDMA2000 1xRTT Number of registration zones to be retained.

zoneTimer

The CDMA2000 1xRTT Zone timer length.

CellGlobalIdEUTRA

The IE *CellGlobalIdEUTRA* specifies the Evolved Cell Global Identifier (ECGI), the globally unique identity of a cell in E-UTRA.

CellGlobalIdEUTRA information element

```

-- ASN1START

CellGlobalIdEUTRA ::= SEQUENCE {
    plmn-Identity      PLMN-Identity,
    cellIdentity       CellIdentity
}

-- ASN1STOP

```

| CellGlobalIdEUTRA field descriptions |
|--|
| cellIdentity Identity of the cell within the context of the PLMN. |
| plmn-Identity Identifies the PLMN of the cell as given by the first PLMN entry in the <i>plmn-IdentityList</i> in <i>SystemInformationBlockType1</i> . |

– CellGlobalIdUTRA

The IE *CellGlobalIdUTRA* specifies the global UTRAN Cell Identifier, the globally unique identity of a cell in UTRA.

CellGlobalIdUTRA information element

```
-- ASN1START
CellGlobalIdUTRA ::=
    plmn-Identity
    cellIdentity
}
SEQUENCE {
    PLMN-Identity,
    BIT STRING (SIZE (28))
}
-- ASN1STOP
```

| CellGlobalIdUTRA field descriptions |
|---|
| cellIdentity UTRA Cell Identifier which is unique within the context of the identified PLMN as defined in TS 25.331 [19]. |
| plmn-Identity Identifies the PLMN of the cell as given by the common PLMN broadcast in the MIB, as defined in TS 25.331 [19]. |

– CellGlobalIdGERAN

The IE *CellGlobalIdGERAN* specifies the Cell Global Identification (CGI), the globally unique identity of a cell in GERAN.

CellGlobalIdGERAN information element

```
-- ASN1START
CellGlobalIdGERAN ::=
    plmn-Identity
    locationAreaCode
    cellIdentity
}
SEQUENCE {
    PLMN-Identity,
    BIT STRING (SIZE (16)),
    BIT STRING (SIZE (16))
}
-- ASN1STOP
```

| CellGlobalIdGERAN field descriptions |
|--|
| cellIdentity Cell Identifier which is unique within the context of the GERAN location area as defined in TS 23.003 [27]. |
| locationAreaCode A fixed length code identifying the location area within a PLMN as defined in TS 23.003 [27]. |
| plmn-Identity Identifies the PLMN of the cell, as defined in TS 23.003 [27]. |

– CellGlobalIdCDMA2000

The IE *CellGlobalIdCDMA2000* specifies the Cell Global Identification (CGI), the globally unique identity of a cell in CDMA2000.

CellGlobalIdCDMA2000 information element

```
-- ASN1START
```

```

CellGlobalIdCDMA2000 ::= CHOICE {
    cellGlobalId1XRTT      BIT STRING (SIZE (47)),
    cellGlobalIdHRPD       BIT STRING (SIZE (128))
}

-- ASN1STOP

```

CellGlobalIdCDMA2000 field descriptions

cellGlobalId1XRTT

Unique identifier for a CDMA2000 1xRTT cell, corresponds to BASEID, SID and NID parameters (in that order) defined in C.S0005 [25].

cellGlobalIdHRPD

Unique identifier for a CDMA2000 HRPD cell, corresponds to SECTOR ID parameter defined in C.S0024 [26], clause 14.9.

CellSelectionInfoNFreq

The IE *CellSelectionInfoNFreq* includes the parameters used for cell selection on a neighbouring frequency, see TS 36.304 [4].

CellSelectionInfoNFreq information element

```

-- ASN1START
CellSelectionInfoNFreq-r13 ::= SEQUENCE {
    -- Cell selection information as in SIB1
    q-RxLevMin-r13          Q-RxLevMin,
    q-RxLevMinOffset        INTEGER (1..8)          OPTIONAL, -- Need OP
    -- Cell re-selection information as in SIB3
    q-Hyst-r13              ENUMERATED {
        dB0, dB1, dB2, dB3, dB4, dB5, dB6, dB8, dB10,
        dB12, dB14, dB16, dB18, dB20, dB22, dB24},
    q-RxLevMinReselection-r13 Q-RxLevMin,
    t-ReselectionEUTRA-r13    T-Reselection
}

-- ASN1STOP

```

ConditionalReconfiguration

The IE *ConditionalReconfiguration* is used to add, modify or release the configuration of a conditional handover per target candidate cell.

ConditionalReconfiguration information element

```

-- ASN1START
ConditionalReconfiguration-r16 ::= SEQUENCE {
    condReconfigurationToAddModList-r16 CondReconfigurationToAddModList-r16  OPTIONAL, -- Need ON
    condReconfigurationToRemoveList-r16 CondReconfigurationToRemoveList-r16  OPTIONAL, -- Need ON
    attemptCondReconf-r16              ENUMERATED {true}                    OPTIONAL, -- Need ON
    ...
}

CondReconfigurationToRemoveList-r16 ::= SEQUENCE (SIZE (1..maxCondConfig-r16)) OF
CondReconfigurationId-r16

-- ASN1STOP

```

| <i>ConditionalReconfiguration</i> field descriptions |
|---|
| <i>attemptCondReconf</i> If present, the UE shall perform conditional reconfiguration if selected cell is a target candidate cell and it is the first cell selection after failure as described in 5.3.7.3. |
| <i>condReconfigurationToAddModList</i> List of conditional reconfigurations (i.e. conditional handover) to add and/or modify. |
| <i>condReconfigurationToRemoveList</i> List of conditional reconfigurations (i.e. conditional handover) to remove. |

– *ConditionalReconfigurationId*

The IE *ConditionalReconfigurationId* is used to identify a conditional reconfiguration (e.g. CHO).

***ConditionalReconfigurationId* information element**

```
-- ASN1START
CondReconfigurationId-r16 ::= INTEGER (1.. maxCondConfig-r16)
-- ASN1STOP
```

– *CondReconfigurationToAddModList*

The IE *CondReconfigurationToAddModList* concerns a list of conditional reconfigurations (i.e. conditional handover) to add or modify, for each entry the *measId* (associated to the triggering condition configuration) and the associated *RRCCConnectionReconfiguration*.

***CondReconfigurationToAddModList* information element**

```
-- ASN1START
CondReconfigurationToAddModList-r16 ::= SEQUENCE (SIZE (1.. maxCondConfig-r16)) OF
CondReconfigurationAddMod-r16
CondReconfigurationAddMod-r16 ::= SEQUENCE {
    condReconfigurationId-r16          CondReconfigurationId-r16,
    triggerCondition-r16              SEQUENCE (SIZE (1..2)) OF MeasId
                                     OPTIONAL, -- Cond CondReconfigurationAdd
    condReconfigurationToApply-r16    OCTET STRING (CONTAINING RRCCConnectionReconfiguration)
                                     OPTIONAL,-- Cond CondReconfigurationAdd
    ...
}
-- ASN1STOP
```

| <i>CondReconfigurationToAddMod</i> field descriptions |
|--|
| <i>condReconfigurationToApply</i> The RRCCConnectionReconfiguration message to be applied when the condition(s) are fulfilled. |
| <i>triggerCondition</i> The condition that needs to be fulfilled in order to trigger the execution of a conditional reconfiguration. |

| Conditional presence | Explanation |
|-------------------------------|---|
| <i>CondReconfigurationAdd</i> | The field is mandatory present if a <i>condReconfigurationId</i> is being added. Otherwise it is optional, need ON. |

– *CSG-Identity*

The IE *CSG-Identity* is used to identify a Closed Subscriber Group.

CSG-Identity information element

```
-- ASN1START
CSG-Identity ::=                               BIT STRING (SIZE (27))
-- ASN1STOP
```

FreqBandIndicator

The IE *FreqBandIndicator* indicates the E-UTRA operating band as defined in TS 36.101 [42], table 5.5-1. If an extension is signalled using the extended value range (as defined by IE *FreqBandIndicator-v9e0*), the UE shall only consider this extension (and hence ignore the corresponding original field, using the value range as defined by IE *FreqBandIndicator* i.e. without suffix, if signalled).

***FreqBandIndicator* information element**

```
-- ASN1START
FreqBandIndicator ::=                         INTEGER (1..maxFBI)
FreqBandIndicator-v9e0 ::=                   INTEGER (maxFBI-Plus1..maxFBI2)
FreqBandIndicator-r11 ::=                     INTEGER (1..maxFBI2)
-- ASN1STOP
```

NOTE: For fields using the original value range, as defined by IE *FreqBandIndicator* i.e. without suffix, value *maxFBI* indicates that the frequency band is indicated by means of an extension. In such a case, UEs not supporting the extension consider the field to be set to a not supported value.

FreqBandIndicatorNR

The IE *FreqBandIndicatorNR* indicates the NR operating band as defined in TS 38.101 [85].

***FreqBandIndicatorNR* information element**

```
-- ASN1START
FreqBandIndicatorNR-r15 ::=                   INTEGER (1.. maxFBI-NR-r15)
-- ASN1STOP
```

MobilityControlInfo

The IE *MobilityControlInfo* includes parameters relevant for network controlled mobility to/within E-UTRA.

***MobilityControlInfo* information element**

```
-- ASN1START
MobilityControlInfo ::= SEQUENCE {
    targetPhysCellId          PhysCellId,
    carrierFreq                CarrierFreqEUTRA                OPTIONAL,    -- Cond HO-
toEUTRA2
    carrierBandwidth           CarrierBandwidthEUTRA            OPTIONAL,    -- Cond HO-
toEUTRA
    additionalSpectrumEmission AdditionalSpectrumEmission      OPTIONAL,    -- Cond HO-
toEUTRA
    t304                       ENUMERATED {
                                ms50, ms100, ms150, ms200, ms500, ms1000,
                                ms2000, ms10000-v1310},
    newUE-Identity             C-RNTI,
    radioResourceConfigCommon  RadioResourceConfigCommon,
-- ASN1STOP
```

```

    rach-ConfigDedicated          RACH-ConfigDedicated          OPTIONAL,  -- Need OP
    ...,
    [[ carrierFreq-v9e0            CarrierFreqEUTRA-v9e0        OPTIONAL   -- Need ON
    ]],
    [[ drb-ContinueROHC-r11        ENUMERATED {true}           OPTIONAL   -- Cond HO
    ]],
    [[ mobilityControlInfoV2X-r14  MobilityControlInfoV2X-r14  OPTIONAL,  -- Need ON
    handoverWithoutWT-Change-r14  ENUMERATED {keepLWA-Config, sendEndMarker} OPTIONAL,  --
Cond HO
    makeBeforeBreak-r14          ENUMERATED {true}           OPTIONAL,  -- Need OR
    rach-Skip-r14                RACH-Skip-r14                OPTIONAL,  -- Need OR
    sameSFN-Indication-r14        ENUMERATED {true}           OPTIONAL   -- Cond HO-
SFNSynched
    ]],
    [[
    mib-RepetitionStatus-r14      BOOLEAN                   OPTIONAL,  -- Need OR
    schedulingInfoSIB1-BR-r14     INTEGER (0..31)         OPTIONAL   -- Cond HO-
SFNSynched
    ]]
}

MobilityControlInfo-v1010 ::= SEQUENCE {
    additionalSpectrumEmission-v1010 AdditionalSpectrumEmission-v1010 OPTIONAL -- Need ON
}

MobilityControlInfoSCG-r12 ::= SEQUENCE {
    t307-r12                      ENUMERATED {
        ms50, ms100, ms150, ms200, ms500, ms1000,
        ms2000, spare1},
    ue-IdentitySCG-r12            C-RNTI                   OPTIONAL,  -- Cond SCGEst,
    rach-ConfigDedicated-r12      RACH-ConfigDedicated        OPTIONAL,  -- Need OP
    cipheringAlgorithmSCG-r12     CipheringAlgorithm-r12       OPTIONAL,  -- Need ON
    ...,
    [[ makeBeforeBreakSCG-r14      ENUMERATED {true}           OPTIONAL,  -- Need OR
    rach-SkipSCG-r14              RACH-Skip-r14                OPTIONAL   -- Need OR
    ]],
}

MobilityControlInfoV2X-r14 ::= SEQUENCE {
    v2x-CommTxPoolExceptional-r14 SL-CommResourcePoolV2X-r14  OPTIONAL,  -- Need OR
    v2x-CommRxPool-r14           SL-CommRxPoolListV2X-r14        OPTIONAL,  -- Need OR
    v2x-CommSyncConfig-r14       SL-SyncConfigListV2X-r14        OPTIONAL,  -- Need OR
    cbr-MobilityTxConfigList-r14 SL-CBR-CommonTxConfigList-r14 OPTIONAL -- Need OR
}

CarrierBandwidthEUTRA ::= SEQUENCE {
    dl-Bandwidth                  ENUMERATED {
        n6, n15, n25, n50, n75, n100, spare10,
        spare9, spare8, spare7, spare6, spare5,
        spare4, spare3, spare2, spare1},
    ul-Bandwidth                  ENUMERATED {
        n6, n15, n25, n50, n75, n100, spare10,
        spare9, spare8, spare7, spare6, spare5,
        spare4, spare3, spare2, spare1} OPTIONAL -- Need OP
}

CarrierFreqEUTRA ::= SEQUENCE {
    dl-CarrierFreq               ARFCN-ValueEUTRA,
    ul-CarrierFreq               ARFCN-ValueEUTRA              OPTIONAL   -- Cond FDD
}

CarrierFreqEUTRA-v9e0 ::= SEQUENCE {
    dl-CarrierFreq-v9e0          ARFCN-ValueEUTRA-r9,
    ul-CarrierFreq-v9e0          ARFCN-ValueEUTRA-r9            OPTIONAL   -- Cond FDD
}

RACH-Skip-r14 ::= SEQUENCE {
    targetTA-r14                 CHOICE {
        ta0-r14                  NULL,
        mcg-PTAG-r14             NULL,
        scg-PTAG-r14             NULL,
        mcg-STAG-r14             STAG-Id-r11,
        scg-STAG-r14             STAG-Id-r11
    },
    ul-ConfigInfo-r14            SEQUENCE {
        numberOfConfUL-Processes-r14 INTEGER (1..8),
        ul-SchedInterval-r14        ENUMERATED {sf2, sf5, sf10},
        ul-StartSubframe-r14        INTEGER (0..9),

```

```
        ul-Grant-r14                BIT STRING (SIZE (16))
    }                                OPTIONAL    -- Need OR
}
-- ASN1STOP
```

| MobilityControlInfo field descriptions |
|--|
| <p>additionalSpectrumEmission For a UE with no SCells configured for UL in the same band as the PCell, the UE shall apply the value for the PCell instead of the corresponding value from <i>SystemInformationBlockType2</i> or <i>SystemInformationBlockType1</i>. For a UE with SCell(s) configured for UL in the same band as the PCell, the UE shall, in case all SCells configured for UL in that band are released after handover completion, apply the value for the PCell instead of the corresponding value from <i>SystemInformationBlockType2</i> or <i>SystemInformationBlockType1</i>. The UE requirements related to IE <i>AdditionalSpectrumEmission</i> are defined in TS 36.101 [42], table 6.2.4-1, for UEs neither in CE nor BL UEs and TS 36.101 [42], table 6.2.4E-1, for UEs in CE or BL UEs.</p> |
| <p>carrierBandwidth Provides the parameters <i>Downlink bandwidth</i>, and <i>Uplink bandwidth</i>, see TS 36.101 [42].</p> |
| <p>carrierFreq Provides the EARFCN to be used by the UE in the target cell.</p> |
| <p>cbr-MobilityTxConfigList Indicates the list of CBR ranges and the list of PSSCH transmission parameter configurations available to configure congestion control to the UE for V2X sidelink communication during handover.</p> |
| <p>cipheringAlgorithmSCG Indicates the ciphering algorithm to be used for SCG DRBs. E-UTRAN includes the field upon SCG change when one or more SCG DRBs are configured. Otherwise E-UTRAN does not include the field.</p> |
| <p>dl-Bandwidth Parameter: <i>Downlink bandwidth</i>, see TS 36.101 [42].</p> |
| <p>drb-ContinueROHC This field indicates whether to continue or reset, for this handover, the header compression protocol context for the RLC UM bearers configured with the header compression protocol. Presence of the field indicates that the header compression protocol context continues while absence indicates that the header compression protocol context is reset. E-UTRAN includes the field only in case of a handover within the same eNB. This field does not apply to any configured DAPS bearers.</p> |
| <p>handoverWithoutWT-Change Indicates whether UE performs handover where LWA configuration is retained with the same WT If <i>sendEndMarker</i> is configured, the LWA end-marker for PDCP key change indication is used as defined in [8]. If value <i>keepLWA-Config</i> is configured, LWA end marker is not used and UE shall only retain the LWA configuration.</p> |
| <p>makeBeforeBreak Indicates that the UE shall continue uplink transmission/ downlink reception with the source cell(s) before performing the first transmission through PRACH to the target intra-frequency PCell, or performing initial PUSCH transmission to the target intra-frequency PCell while <i>rach-Skip</i> is configured.</p> |
| <p>makeBeforeBreakSCG Indicates that the UE shall continue uplink transmission/ downlink reception with the source cell(s) before performing the first transmission through PRACH to the target intra-frequency PSCell, or performing initial PUSCH transmission to the target intra-frequency PSCell while <i>rach-SkipSCG</i> is configured.</p> |
| <p>mib-RepetitionStatus Indicates whether additional MIB repetition is enabled in the target cell or not. Value TRUE indicates additional MIB repetition is enabled in the target cell. Value FALSE indicates additional MIB repetition is not enabled in the target cell. The absence of this field indicates additional MIB repetition may or may not be enabled in the target cell. See 5.2.1.2 and TS 36.211 [21], clause 6.4.1. This field is applicable to BL UE or UE in CE.</p> |
| <p>mobilityControlInfoV2X Indicates the sidelink configurations of the target cell for V2X sidelink communication during handover.</p> |
| <p>numberOfConfUL-Processes The number of configured HARQ processes for preallocated uplink grant, see TS 36.321 [6], clause 5.20. This field is applicable if a UE is configured with asynchronous HARQ, otherwise it shall be ignored.</p> |
| <p>rach-ConfigDedicated The dedicated random access parameters. If absent the UE applies contention based random access as specified in TS 36.321 [6].</p> |
| <p>rach-Skip This field indicates whether random access procedure for the target PCell is skipped.</p> |
| <p>rach-SkipSCG This field indicates whether random access procedure for the target PSCell is skipped.</p> |
| <p>sameSFN-Indication This field indicates that the target cell has the same SFN as the source cell and that the BL UE or UE in CE is not required to acquire <i>MasterInformationBlock</i> in the target PCell during handover to obtain the SFN of the target cell, as specified in clause 5.3.5.4.</p> |
| <p>schedulingInfoSIB1-BR Indicates the index to the tables that define <i>SystemInformationBlockType1-BR</i> scheduling information. The tables are specified in TS 36.213 [23], Table 7.1.6-1 and Table 7.1.7.2.7-1. Value 0 means <i>SystemInformationBlockType1-BR</i> is not scheduled. If absent when <i>sameSFN-Indication</i> is present, UE assumes that <i>SystemInformationBlockType1-BR</i> scheduling information in target cell may be different from source cell.</p> |
| <p>t304 Timer T304 as described in clause 7.3. ms50 corresponds with 50 ms, ms100 corresponds with 100 ms and so on. EUTRAN includes extended value <i>ms10000-v1310</i> only when UE supports CE.</p> |

| MobilityControlInfo field descriptions | |
|---|---|
| additionalSpectrumEmission | For a UE with no SCells configured for UL in the same band as the PCell, the UE shall apply the value for the PCell instead of the corresponding value from <i>SystemInformationBlockType2</i> or <i>SystemInformationBlockType1</i> . For a UE with SCell(s) configured for UL in the same band as the PCell, the UE shall, in case all SCells configured for UL in that band are released after handover completion, apply the value for the PCell instead of the corresponding value from <i>SystemInformationBlockType2</i> or <i>SystemInformationBlockType1</i> . The UE requirements related to IE <i>AdditionalSpectrumEmission</i> are defined in TS 36.101 [42], table 6.2.4-1, for UEs neither in CE nor BL UEs and TS 36.101 [42], table 6.2.4E-1, for UEs in CE or BL UEs. |
| t307 | Timer T307 as described in clause 7.3. ms50 corresponds with 50 ms, ms100 corresponds with 100 ms and so on. |
| targetTA | This field refers to the timing adjustment indication, see TS 36.213 [23], indicating the N_{TA} value which the UE shall use for the target PTAG of handover or the target PSTAG of SCG change. <i>ta0</i> corresponds to $N_{TA}=0$. <i>mcg-PTAG</i> corresponds to the latest N_{TA} value of the PTAG associated with MCG. <i>scg-PTAG</i> corresponds to the latest N_{TA} value of the PTAG associated with SCG. <i>mcg-STAG</i> corresponds to the latest N_{TA} value of a MCG STAG indicated by the STAG-Id. <i>scg-STAG</i> corresponds to the latest N_{TA} value of a SCG STAG indicated by the STAG-Id. |
| ul-Bandwidth | Parameter: <i>Uplink bandwidth</i> , see TS 36.101 [42], table 5.6-1. For TDD, the parameter is absent and it is equal to downlink bandwidth. If absent for FDD, apply the same value as applies for the downlink bandwidth. |
| ul-Grant | Indicates the resources of the target PCell/PSCell to be used for the uplink transmission of PUSCH [23], clause 8.8. |
| ul-SchedInterval | Indicates the scheduling interval in uplink, see TS 36.321 [6], clause 5.20. Value in number of sub-frames. Value sf2 corresponds to 2 subframes, sf5 corresponds to 5 subframes and so on. |
| ul-StartSubframe | Indicates the subframe in which the UE may initiate the uplink transmission, see TS 36.321 [6], clause 5.20. Value 0 corresponds to subframe number 0, 1 corresponds to subframe number 1 and so on. The subframe indicating a valid uplink grant according to the calculation of UL grant configured by <i>ul-StartSubframe</i> and <i>ul-SchedInterval</i> , see TS 36.321 [6], clause 5.20, is the same across all radio frames. |
| v2x-CommRxPool | Indicates reception pools for receiving V2X sidelink communication during handover. |
| v2x-CommSyncConfig | Indicates synchronization configurations for performing V2X sidelink communication during handover. |
| v2x-CommTxPoolExceptional | Indicates the transmission resources by which the UE is allowed to transmit V2X sidelink communication during handover. |

| Conditional presence | Explanation |
|-----------------------------|--|
| <i>FDD</i> | The field is mandatory with default value (the default duplex distance defined for the concerned band, as specified in TS 36.101 [42]) in case of "FDD"; otherwise the field is not present. |
| <i>HO</i> | This field is optionally present, need OP, in case of handover within E-UTRA when the <i>fullConfig</i> is not included; otherwise the field is not present. |
| <i>HO-SFNsynced</i> | This field is optionally present, need OP, in case of source E-UTRA and target E-UTRA cells are SFN synchronised. |
| <i>HO-toEUTRA</i> | The field is mandatory present in case of inter-RAT handover to E-UTRA; otherwise the field is optionally present, need ON. |
| <i>HO-toEUTRA2</i> | The field is absent if <i>carrierFreq-v9e0</i> is present. Otherwise it is mandatory present in case of inter-RAT handover to E-UTRA and optionally present, need ON, in all other cases. |
| <i>SCGEst</i> | This field is mandatory present in case of SCG establishment; otherwise the field is optionally present, need ON. |

– *MobilityParametersCDMA2000 (1xRTT)*

The *MobilityParametersCDMA2000* contains the parameters provided to the UE for handover and (enhanced) CSFB to 1xRTT support, as defined in C.S0097 [53].

***MobilityParametersCDMA2000* information element**

```
-- ASN1START
MobilityParametersCDMA2000 ::= OCTET STRING
```

```
-- ASN1STOP
```

– *MobilityStateParameters*

The IE *MobilityStateParameters* contains parameters to determine UE mobility state.

MobilityStateParameters information element

```
-- ASN1START
MobilityStateParameters ::=          SEQUENCE {
    t-Evaluation                     ENUMERATED {
                                      s30, s60, s120, s180, s240, spare3, spare2, spare1},
    t-HystNormal                     ENUMERATED {
                                      s30, s60, s120, s180, s240, spare3, spare2, spare1},
    n-CellChangeMedium               INTEGER (1..16),
    n-CellChangeHigh                 INTEGER (1..16)
}
-- ASN1STOP
```

MobilityStateParameters field descriptions

n-CellChangeHigh

The number of cell changes to enter high mobility state. Corresponds to N_{CR_H} in TS 36.304 [4].

n-CellChangeMedium

The number of cell changes to enter medium mobility state. Corresponds to N_{CR_M} in TS 36.304 [4].

t-Evaluation

The duration for evaluating criteria to enter mobility states. Corresponds to T_{CRmax} in TS 36.304 [4]. Value in seconds, s30 corresponds to 30 s and so on.

t-HystNormal

The additional duration for evaluating criteria to enter normal mobility state. Corresponds to $T_{CRmaxHyst}$ in TS 36.304 [4]. Value in seconds, s30 corresponds to 30 s and so on.

– *MultiBandInfoList*

MultiBandInfoList information element

```
-- ASN1START
MultiBandInfoList ::=      SEQUENCE (SIZE (1..maxMultiBands)) OF FreqBandIndicator
MultiBandInfoList-v9e0 ::= SEQUENCE (SIZE (1..maxMultiBands)) OF MultiBandInfo-v9e0
MultiBandInfoList-v10j0 ::= SEQUENCE (SIZE (1..maxMultiBands)) OF NS-PmaxList-r10
MultiBandInfoList-v10l0 ::= SEQUENCE (SIZE (1..maxMultiBands)) OF NS-PmaxList-v10l0
MultiBandInfoList-r11 ::=  SEQUENCE (SIZE (1..maxMultiBands)) OF FreqBandIndicator-r11
MultiBandInfo-v9e0 ::=      SEQUENCE {
    freqBandIndicator-v9e0      FreqBandIndicator-v9e0      OPTIONAL    -- Need OP
}
-- ASN1STOP
```

– *MultiFrequencyBandListNR*

The IE *MultiFrequencyBandListNR* is used to configure a list of one or multiple NR frequency bands.

MultiFrequencyBandListNR information element

```
-- ASN1START
MultiFrequencyBandListNR-r15 ::=      SEQUENCE (SIZE (1.. maxMultiBandsNR-r15)) OF
FreqBandIndicatorNR-r15
```

```
-- ASN1STOP
```

– *NS-PmaxList*

The IE *NS-PmaxList* concerns a list of *additionalPmax* and *additionalSpectrumEmission*, as defined in TS 36.101 [42], table 6.2.4-1, for UEs neither in CE nor BL UEs and TS 36.101 [42], table 6.2.4E-1, for UEs in CE or BL UEs, for a given frequency band. E-UTRAN does not include the same value of *additionalSpectrumEmission* in *SystemInformationBlockType2* within this list.

NS-PmaxList information element

```
-- ASN1START
NS-PmaxList-r10 ::=                SEQUENCE (SIZE (1..maxNS-Pmax-r10)) OF NS-PmaxValue-r10
NS-PmaxList-v1010 ::=             SEQUENCE (SIZE (1..maxNS-Pmax-r10)) OF NS-PmaxValue-v1010
NS-PmaxValue-r10 ::=              SEQUENCE {
    additionalPmax-r10              P-Max                                OPTIONAL,    -- Need OP
    additionalSpectrumEmission      AdditionalSpectrumEmission
}
NS-PmaxValue-v1010 ::=            SEQUENCE {
    additionalSpectrumEmission-v1010 AdditionalSpectrumEmission-v1010  OPTIONAL    -- Need OP
}
-- ASN1STOP
```

– *NS-PmaxListNR*

The IE *NS-PmaxListNR* concerns a list of *additionalPmax* and *additionalSpectrumEmission*, as defined in TS 38.101 [85], table 6.2.3-1 for a given frequency band.

NS-PmaxListNR information element

```
-- ASN1START
NS-PmaxListNR-r15 ::=             SEQUENCE (SIZE (1..8)) OF NS-PmaxValueNR-r15
NS-PmaxValueNR-r15 ::=           SEQUENCE {
    additionalPmaxNR-r15           P-MaxNR-r15                        OPTIONAL,    -- Need ON
    additionalSpectrumEmissionNR-r15 AdditionalSpectrumEmissionNR-r15
}
-- ASN1STOP
```

– *PhysCellId*

The IE *PhysCellId* is used to indicate the physical layer identity of the cell, as defined in TS 36.211 [21].

PhysCellId information element

```
-- ASN1START
PhysCellId ::=                    INTEGER (0..503)
-- ASN1STOP
```

– *PhysCellIdCDMA2000*

The IE *PhysCellIdCDMA2000* identifies the PNOffset that represents the "Physical cell identity" in CDMA2000.

***PhysCellIdCDMA2000* information element**

```
-- ASN1START
PhysCellIdCDMA2000 ::=          INTEGER (0..maxPNOffset)
-- ASN1STOP
```

PhysCellIdGERAN

The IE *PhysCellIdGERAN* contains the Base Station Identity Code (BSIC).

***PhysCellIdGERAN* information element**

```
-- ASN1START
PhysCellIdGERAN ::=          SEQUENCE {
    networkColourCode          BIT STRING (SIZE (3)),
    baseStationColourCode      BIT STRING (SIZE (3))
}
-- ASN1STOP
```

PhysCellIdGERAN* field descriptions**baseStationColourCode***

Base station Colour Code as defined in TS 23.003 [27].

networkColourCode

Network Colour Code as defined in TS 23.003 [27].

PhysCellIdNR

The IE *PhysCellIdNR* indicates the physical layer identity (PCI) of an NR cell.

***PhysCellIdNR* information element**

```
-- ASN1START
PhysCellIdNR-r15 ::=          INTEGER (0.. 1007)
-- ASN1STOP
```

PhysCellIdRange

The IE *PhysCellIdRange* is used to encode either a single or a range of physical cell identities. The range is encoded by using a *start* value and by indicating the number of consecutive physical cell identities (including *start*) in the range. For fields comprising multiple occurrences of *PhysCellIdRange*, E-UTRAN may configure overlapping ranges of physical cell identities.

***PhysCellIdRange* information element**

```
-- ASN1START
PhysCellIdRange ::=          SEQUENCE {
    start                    PhysCellId,
    range                    ENUMERATED {
        n4, n8, n12, n16, n24, n32, n48, n64, n84,
        n96, n128, n168, n252, n504, spare2,
        spare1}              OPTIONAL    -- Need OP
}
-- ASN1STOP
```

| <i>PhysCellIdRange</i> field descriptions |
|--|
| <i>range</i> Indicates the number of physical cell identities in the range (including <i>start</i>). Value n4 corresponds with 4, n8 corresponds with 8 and so on. The UE shall apply value 1 in case the field is absent, in which case only the physical cell identity value indicated by <i>start</i> applies. |
| <i>start</i> Indicates the lowest physical cell identity in the range. |

PhysCellIdRangeNR

The IE *PhysCellIdRangeNR* is used to encode either a single or a range of physical layer identities of NR cells. The range is encoded by using a *start* value and by indicating the number of consecutive physical layer identities (including *start*) in the range. For fields comprising multiple occurrences of *PhysCellIdRangeNR*, E-UTRAN may configure overlapping ranges of physical layer identities.

***PhysCellIdRangeNR* information element**

```
-- ASN1START
PhysCellIdRangeNR-r16 ::=      SEQUENCE {
    start                      PhysCellIdNR-r15,
    range                      ENUMERATED {
                                n4, n8, n12, n16, n24, n32, n48, n64, n84,
                                n96, n128, n168, n252, n504, n1008,
                                spare1}
                                OPTIONAL    -- Need OP
}
-- ASN1STOP
```

| <i>PhysCellIdRangeNR</i> field descriptions |
|--|
| <i>range</i> Indicates the number of physical layer identities in the range (including <i>start</i>). Value n4 corresponds with 4, n8 corresponds with 8 and so on. The UE shall apply value 1 in case the field is absent, in which case only the physical layer identity value indicated by <i>start</i> applies. |
| <i>start</i> Indicates the lowest physical layer identity in the range. |

PhysCellIdRangeUTRA-FDDList

The IE *PhysCellIdRangeUTRA-FDDList* is used to encode one or more of *PhysCellIdRangeUTRA-FDD*. While the IE *PhysCellIdRangeUTRA-FDD* is used to encode either a single physical layer identity or a range of physical layer identities, i.e. primary scrambling codes. Each range is encoded by using a *start* value and by indicating the number of consecutive physical cell identities (including *start*) in the range.

***PhysCellIdRangeUTRA-FDDList* information element**

```
-- ASN1START
PhysCellIdRangeUTRA-FDDList-r9 ::=      SEQUENCE (SIZE (1..maxPhysCellIdRange-r9)) OF
PhysCellIdRangeUTRA-FDD-r9

PhysCellIdRangeUTRA-FDD-r9 ::=      SEQUENCE {
    start-r9                  PhysCellIdUTRA-FDD,
    range-r9                  INTEGER (2..512)
                                OPTIONAL    -- Need OP
}
-- ASN1STOP
```

| <i>PhysCellIdRangeUTRA-FDD</i> field descriptions |
|--|
| range Indicates the number of primary scrambling codes in the range (including <i>start</i>). The UE shall apply value 1 in case the field is absent, in which case only the primary scrambling code value indicated by <i>start</i> applies. |
| start Indicates the lowest primary scrambling code in the range. |

– *PhysCellIdUTRA-FDD*

The IE *PhysCellIdUTRA-FDD* is used to indicate the physical layer identity of the cell, i.e. the primary scrambling code, as defined in TS 25.331 [19].

PhysCellIdUTRA-FDD information element

```
-- ASN1START
PhysCellIdUTRA-FDD ::=                INTEGER (0..511)
-- ASN1STOP
```

– *PhysCellIdUTRA-TDD*

The IE *PhysCellIdUTRA-TDD* is used to indicate the physical layer identity of the cell, i.e. the cell parameters ID (TDD), as specified in TS 25.331 [19]. Also corresponds to the Initial Cell Parameter Assignment in TS 25.223 [46].

PhysCellIdUTRA-TDD information element

```
-- ASN1START
PhysCellIdUTRA-TDD ::=                INTEGER (0..127)
-- ASN1STOP
```

– *PLMN-Identity*

The IE *PLMN-Identity* identifies a Public Land Mobile Network. Further information regarding how to set the IE are specified in TS 23.003 [27].

PLMN-Identity information element

```
-- ASN1START
PLMN-Identity ::=                SEQUENCE {
    mcc                MCC                OPTIONAL,                -- Cond MCC
    mnc                MNC
}
MCC ::=                SEQUENCE (SIZE (3)) OF
                        MCC-MNC-Digit
MNC ::=                SEQUENCE (SIZE (2..3)) OF
                        MCC-MNC-Digit
MCC-MNC-Digit ::=        INTEGER (0..9)
-- ASN1STOP
```

| <i>PLMN-Identity</i> field descriptions | |
|--|---|
| <i>mcc</i> | The first element contains the first MCC digit, the second element the second MCC digit and so on. If the field is absent, it takes the same value as the <i>mcc</i> of the immediately preceding IE <i>PLMN-Identity</i> . See TS 23.003 [27]. |
| <i>mnc</i> | The first element contains the first MNC digit, the second element the second MNC digit and so on. See TS 23.003 [27]. |

| Conditional presence | Explanation |
|-----------------------------|---|
| <i>MCC</i> | This IE is mandatory when <i>PLMN-Identity</i> is included in <i>CellGlobalIdEUTRA</i> , in <i>CellGlobalIdUTRA</i> , in <i>CellGlobalIdGERAN</i> or in <i>RegisteredMME</i> . This IE is also mandatory in the first occurrence of the IE <i>PLMN-Identity</i> within the IE <i>PLMN-IdentityList</i> . Otherwise it is optional, need OP. |

– *PLMN-IdentityList3*

Includes a list of PLMN identities.

***PLMN-IdentityList3* information element**

```
-- ASN1START
PLMN-IdentityList3-r11 ::=          SEQUENCE (SIZE (1..16)) OF PLMN-Identity
-- ASN1STOP
```

– *PmaxNR*

The IE *PmaxNR* concerns a list of *additionalPmax* and *additionalSpectrumEmission*, as defined in TS 38.101 [85], table 6.2.3-1 for a given frequency band.

***PmaxNR* information element**

```
-- ASN1START
P-MaxNR-r15 ::=          INTEGER (-30..33)
-- ASN1STOP
```

– *PreRegistrationInfoHRPD*

```
-- ASN1START
PreRegistrationInfoHRPD ::=          SEQUENCE {
    preRegistrationAllowed          BOOLEAN,
    preRegistrationZoneId          PreRegistrationZoneIdHRPD    OPTIONAL, -- cond PreRegAllowed
    secondaryPreRegistrationZoneIdList SecondaryPreRegistrationZoneIdListHRPD  OPTIONAL -- Need OR
}
SecondaryPreRegistrationZoneIdListHRPD ::= SEQUENCE (SIZE (1..2)) OF PreRegistrationZoneIdHRPD
PreRegistrationZoneIdHRPD ::=          INTEGER (0..255)
-- ASN1STOP
```

| <i>PreRegistrationInfoHRPD</i> field descriptions |
|---|
| <i>preRegistrationAllowed</i> TRUE indicates that a UE shall perform a CDMA2000 HRPD pre-registration if the UE does not have a valid / current pre-registration. FALSE indicates that the UE is not allowed to perform CDMA2000 HRPD pre-registration in the current cell. |
| <i>preRegistrationZoneID</i> ColorCode (see C.S0024 [26], C.S0087 [44]) of the CDMA2000 Reference Cell corresponding to the HRPD sector under the HRPD AN that is configured for this LTE cell. It is used to control when the UE should register or re-register. |
| <i>secondaryPreRegistrationZoneIDList</i> List of SecondaryColorCodes (see C.S0024 [26], C.S0087 [44]) of the CDMA2000 Reference Cell corresponding to the HRPD sector under the HRPD AN that is configured for this LTE cell. They are used to control when the UE should re-register. |

| Conditional presence | Explanation |
|----------------------|--|
| <i>PreRegAllowed</i> | The field is mandatory in case the <i>preRegistrationAllowed</i> is set to <i>true</i> . Otherwise the field is not present and the UE shall delete any existing value for this field. |

– *Q-QualMin*

The IE *Q-QualMin* is used to indicate for cell selection/ re-selection the required minimum received RSRQ level in the (E-UTRA) cell. Corresponds to parameter Q_{qualmin} in TS 36.304 [4]. Actual value Q_{qualmin} = field value [dB].

Q-QualMin information element

```
-- ASN1START
Q-QualMin-r9 ::=
-- ASN1STOP
```

– *Q-RxLevMin*

The IE *Q-RxLevMin* is used to indicate for cell selection/ re-selection the required minimum received RSRP level in the (E-UTRA) cell. Corresponds to parameter Q_{rxlevmin} in TS 36.304 [4]. Actual value Q_{rxlevmin} = field value * 2 [dBm].

Q-RxLevMin information element

```
-- ASN1START
Q-RxLevMin ::=
-- ASN1STOP
```

– *Q-OffsetRange*

The IE *Q-OffsetRange* is used to indicate a cell, CSI-RS resource or frequency specific offset to be applied when evaluating candidates for cell re-selection or when evaluating triggering conditions for measurement reporting. The value in dB. Value dB-24 corresponds to -24 dB, dB-22 corresponds to -22 dB and so on.

Q-OffsetRange information element

```
-- ASN1START
Q-OffsetRange ::=
-- ASN1STOP
```

ENUMERATED {
dB-24, dB-22, dB-20, dB-18, dB-16, dB-14,
dB-12, dB-10, dB-8, dB-6, dB-5, dB-4, dB-3,
dB-2, dB-1, dB0, dB1, dB2, dB3, dB4, dB5,
dB6, dB8, dB10, dB12, dB14, dB16, dB18,
dB20, dB22, dB24}

– *Q-OffsetRangeInterRAT*

The IE *Q-OffsetRangeInterRAT* is used to indicate a frequency specific offset to be applied when evaluating triggering conditions for measurement reporting. The value in dB.

***Q-OffsetRangeInterRAT* information element**

```
-- ASN1START
Q-OffsetRangeInterRAT ::=                INTEGER (-15..15)
-- ASN1STOP
```

– *ReselectionThreshold*

The IE *ReselectionThreshold* is used to indicate an Rx level threshold for cell reselection. Actual value of threshold = field value * 2 [dB].

***ReselectionThreshold* information element**

```
-- ASN1START
ReselectionThreshold ::=                INTEGER (0..31)
-- ASN1STOP
```

– *ReselectionThresholdQ*

The IE *ReselectionThresholdQ* is used to indicate a quality level threshold for cell reselection. Actual value of threshold = field value [dB].

***ReselectionThresholdQ* information element**

```
-- ASN1START
ReselectionThresholdQ-r9 ::=            INTEGER (0..31)
-- ASN1STOP
```

– *RSS-ConfigCarrierInfo*

The IE *RSS-ConfigCarrierInfo* contains RSS configuration for a carrier.

***RSS-ConfigCarrierInfo* information element**

```
-- ASN1START
RSS-ConfigCarrierInfo-r16 ::= SEQUENCE {
    narrowbandIndex-r16          BIT STRING (SIZE (1..maxAvailNarrowBands-1-r16)),
    timeOffsetGranularity-r16   ENUMERATED {g1, g2, g4, g8, g16, g32, g64, g128}
}
-- ASN1STOP
```

| RSS-ConfigCarrierInfo field descriptions |
|--|
| <p>narrowbandIndex Bitmap containing narrowbands used for RSS deployment in the carrier. Narrowbands including central 6 PRBs are excluded from the bitmap. The RSS Cell Frequency Location of a specific cell is determined according to $I_{RSS} = PCID \bmod (3N_{NB})$ where I_{RSS} is the index of possible RSS frequency locations starting with the lowest location and N_{NB} is the number of narrowbands, determined from <i>narrowbandIndex</i>, such that there are three non-overlapping RSS locations in each narrowband.</p> |
| <p>timeOffsetGranularity RSS Time Offset granularity (G_{RSS}). Value $g1$ corresponds to 1 frame, value $g2$ corresponds to 2 frames, and so on. Only the following values of G_{RSS} are applicable depending on the serving cell RSS periodicity (P_{RSS}) given by parameter <i>periodicity</i> in <i>ce-RSS-Config-r15</i>: $G_{RSS} = \{1, 2, 4, 8, 16\}$ frames for $P_{RSS} = 160$ ms $G_{RSS} = \{1, 2, 4, 8, 16, 32\}$ frames for $P_{RSS} = 320$ ms $G_{RSS} = \{2, 4, 8, 16, 32, 64\}$ frames for $P_{RSS} = 640$ ms $G_{RSS} = \{4, 8, 16, 32, 64, 128\}$ frames for $P_{RSS} = 1280$ ms. The actual RSS time offset of a specific cell (O_{RSS}, see TS 36.211 [21] subclause 6.11.3.2) in SFN radio frames is given by $(X_{RSS} \times G_{RSS}) + \Delta_{RSS}$ where: <ul style="list-style-type: none"> - RSS Time Offset of a specific cell (X_{RSS}) is determined based on its PCID using $X_{RSS} = \text{FLOOR}(PCID / (3N_{NB}))$ modulo M_{RSS}, and distributed across M_{RSS} time locations per P_{RSS} such that $M_{RSS} = P_{RSS} / (10 \times G_{RSS})$; and - Δ_{RSS} is calculated by using the serving cell X_{RSS} (i.e., based on serving cell PCID and parameters given in <i>ce-RSS-Config-r15</i>) such that serving cell $O_{RSS} = (X_{RSS} \times G_{RSS}) + \Delta_{RSS}$. </p> |

– RSS-MeasPowerBias

The IE *RSS-MeasPowerBias* indicates power bias in dB relative to Qoffset of neighbour cell CRS. Value *dB-6* corresponds to -6 dB, value *dB-3* corresponds to -3 dB and so on. Value *rssNotUsed* indicates measurement based on RSS is not applicable for the corresponding neighbour cell.

RSS-MeasPowerBias information element

```
-- ASN1START
RSS-MeasPowerBias-r16 ::= ENUMERATED {dB-6, dB-3, dB0, dB3, dB6, dB9, dB12, rssNotUsed}
-- ASN1STOP
```

– SCellIndex

The IE *SCellIndex* concerns a short identity, used to identify an SCell.

SCellIndex information element

```
-- ASN1START
SCellIndex-r10 ::= INTEGER (1..7)
SCellIndex-r13 ::= INTEGER (1..31)
-- ASN1STOP
```

– ServCellIndex

The IE *ServCellIndex* concerns a short identity, used to identify a serving cell (i.e. the PCell or an SCell). Value 0 applies for the PCell, while the *SCellIndex* that has previously been assigned applies for SCells.

ServCellIndex information element

```
-- ASN1START
ServCellIndex-r10 ::= INTEGER (0..7)
ServCellIndex-r13 ::= INTEGER (0..31)
-- ASN1STOP
```

– *SpeedStateScaleFactors*

The IE *SpeedStateScaleFactors* concerns factors, to be applied when the UE is in medium or high speed state, used for scaling a mobility control related parameter.

***SpeedStateScaleFactors* information element**

```
-- ASN1START
SpeedStateScaleFactors ::=          SEQUENCE {
    sf-Medium          ENUMERATED {oDot25, oDot5, oDot75, lDot0},
    sf-High            ENUMERATED {oDot25, oDot5, oDot75, lDot0}
}
-- ASN1STOP
```

***SpeedStateScaleFactors* field descriptions**

sf-High

The concerned mobility control related parameter is multiplied with this factor if the UE is in High Mobility state as defined in TS 36.304 [4]. Value oDot25 corresponds to 0.25, oDot5 corresponds to 0.5, oDot75 corresponds to 0.75 and so on.

sf-Medium

The concerned mobility control related parameter is multiplied with this factor if the UE is in Medium Mobility state as defined in TS 36.304 [4]. Value oDot25 corresponds to 0.25, oDot5 corresponds to 0.5, oDot75 corresponds to 0.75 and so on.

– *SystemInfoListGERAN*

The IE *SystemInfoListGERAN* contains system information of a GERAN cell.

***SystemInfoListGERAN* information element**

```
-- ASN1START
SystemInfoListGERAN ::=          SEQUENCE (SIZE (1..maxGERAN-SI)) OF
                                OCTET STRING (SIZE (1..23))
-- ASN1STOP
```

***SystemInfoListGERAN* field descriptions**

SystemInfoListGERAN

Each OCTET STRING contains one System Information (SI) message as defined in TS 44.018 [45], table 9.1.1, excluding the L2 Pseudo Length, the RR management Protocol Discriminator and the Skip Indicator or a complete Packet System Information (PSI) message as defined in TS 44.060 [36], table 11.2.1.

– *SystemTimeInfoCDMA2000*

The IE *SystemTimeInfoCDMA2000* informs the UE about the absolute time in the current cell. The UE uses this absolute time knowledge to derive the CDMA2000 Physical cell identity, expressed as PNOffset, of neighbour CDMA2000 cells.

NOTE: The UE needs the CDMA2000 system time with a certain level of accuracy for performing measurements as well as for communicating with the CDMA2000 network (HRPD or 1xRTT).

***SystemTimeInfoCDMA2000* information element**

```
-- ASN1START
SystemTimeInfoCDMA2000 ::=          SEQUENCE {
    cdma-EUTRA-Synchronisation    BOOLEAN,
    cdma-SystemTime               CHOICE {
        synchronousSystemTime    BIT STRING (SIZE (39)),
    }
}
-- ASN1STOP
```

```

        asynchronousSystemTime          BIT STRING (SIZE (49))
    }
}
-- ASN1STOP

```

SystemTimeInfoCDMA2000 field descriptions

asynchronousSystemTime

The CDMA2000 system time corresponding to the SFN boundary at or after the ending boundary of the SI-Window in which *SystemInformationBlockType8* is transmitted. E-UTRAN includes this field if the E-UTRA frame boundary is not aligned to the start of CDMA2000 system time. This field size is 49 bits and the unit is 8 CDMA chips based on 1.2288 Mcps.

cdma-EUTRA-Synchronisation

TRUE indicates that there is no drift in the timing between E-UTRA and CDMA2000. FALSE indicates that the timing between E-UTRA and CDMA2000 can drift. NOTE 1

synchronousSystemTime

CDMA2000 system time corresponding to the SFN boundary at or after the ending boundary of the SI-window in which *SystemInformationBlockType8* is transmitted. E-UTRAN includes this field if the E-UTRA frame boundary is aligned to the start of CDMA2000 system time. This field size is 39 bits and the unit is 10 ms based on a 1.2288 Mcps chip rate.

NOTE 1: The following table shows the recommended combinations of the *cdma-EUTRA-Synchronisation* field and the choice of *cdma-SystemTime* included by E-UTRAN for FDD and TDD:

| FDD/TDD | <i>cdma-EUTRA-Synchronisation</i> | <i>synchronousSystemTime</i> | <i>asynchronousSystemTime</i> |
|----------------|--|-------------------------------------|--------------------------------------|
| FDD | FALSE | Not Recommended | Recommended |
| FDD | TRUE | Recommended | Recommended |
| TDD | FALSE | Not Recommended | Recommended |
| TDD | TRUE | Recommended | Recommended |

ThresholdNR

The IE *ThresholdNR* and IE *ThresholdListNR* contain thresholds for NR related inter-RAT measurements.

ThresholdNR information element

```

-- ASN1START
ThresholdNR-r15 ::= CHOICE{
    nr-RSRP-r15          RSRP-RangeNR-r15,
    nr-RSRQ-r15          RSRQ-RangeNR-r15,
    nr-SINR-r15          RS-SINR-RangeNR-r15
}
ThresholdListNR-r15 ::= SEQUENCE{
    nr-RSRP-r15          RSRP-RangeNR-r15          OPTIONAL, -- Need OR
    nr-RSRQ-r15          RSRQ-RangeNR-r15          OPTIONAL, -- Need OR
    nr-SINR-r15          RS-SINR-RangeNR-r15        OPTIONAL  -- Need OR
}
-- ASN1STOP

```

TrackingAreaCode

The IE *TrackingAreaCode* is used to identify a tracking area within the scope of a PLMN, see TS 24.301 [35].

TrackingAreaCode information element

```

-- ASN1START
TrackingAreaCode ::= BIT STRING (SIZE (16))
TrackingAreaCode-5GC-r15 ::= BIT STRING (SIZE (24))

```

```
-- ASN1STOP
```

– *T-Reselection*

The IE *T-Reselection* concerns the cell reselection timer $T_{\text{reselection_RAT}}$ for E-UTRA, UTRA, GERAN or CDMA2000. Value in seconds. For value 0, behaviour as specified in 7.3.2 applies.

***T-Reselection* information element**

```
-- ASN1START
T-Reselection ::=                INTEGER (0..7)
-- ASN1STOP
```

– *T-ReselectionEUTRA-CE*

The IE *T-ReselectionEUTRA-CE* concerns the cell reselection timer $T_{\text{reselection_EUTRA_CE}}$ as specified in TS 36.304 [4]. Value in seconds. For value 0, behaviour as specified in 7.3.2 applies.

***T-ReselectionEUTRA-CE* information element**

```
-- ASN1START
T-ReselectionEUTRA-CE-r13 ::=    INTEGER (0..15)
-- ASN1STOP
```

6.3.5 Measurement information elements

– *AllowedMeasBandwidth*

The IE *AllowedMeasBandwidth* is used to indicate the maximum allowed measurement bandwidth on a carrier frequency as defined by the parameter Transmission Bandwidth Configuration " N_{RB} " TS 36.104 [47]. The values mbw6, mbw15, mbw25, mbw50, mbw75, mbw100 indicate 6, 15, 25, 50, 75 and 100 resource blocks respectively.

***AllowedMeasBandwidth* information element**

```
-- ASN1START
AllowedMeasBandwidth ::=          ENUMERATED {mbw6, mbw15, mbw25, mbw50, mbw75, mbw100}
-- ASN1STOP
```

– *BT-NameList*

The IE *BT-NameList* is used to indicate the names of the Bluetooth beacon which the UE is configured to measure.

***BT-NameList* information element**

```
-- ASN1START
BT-NameListConfig-r15 ::=          CHOICE{
    release                NULL,
    setup                  BT-NameList-r15
}
BT-NameList-r15 ::=                SEQUENCE (SIZE (1..maxBT-Name-r15)) OF BT-Name-r15
BT-Name-r15 ::=                    OCTET STRING (SIZE (1..248))
-- ASN1STOP
```

BT-NameList field descriptions**bt-Name**

If configured, the UE only performs Bluetooth measurements according to the names identified. For each name, it refers to LOCAL NAME defined in Bluetooth specification [93].

CSI-RSRP-Range

The IE *CSI-RSRP-Range* specifies the value range used in CSI-RSRP measurements and thresholds. Integer value for CSI-RSRP measurements according to mapping table in TS 36.133 [16].

CSI-RSRP-Range information element

```
-- ASN1START
CSI-RSRP-Range-r12 ::=
-- ASN1STOP
```

Hysteresis

The IE *Hysteresis* is a parameter used within the entry and leave condition of an event triggered reporting condition. The actual value is field value * 0.5 dB, except if included in *reportConfigEUTRA* and associated to *eventV1* or *eventV2*. If included in *reportConfigEUTRA* and associated to *eventV1* or *eventV2*, the actual value is field value divided by 100.

Hysteresis information element

```
-- ASN1START
Hysteresis ::=
-- ASN1STOP
```

LocationInfo

The IE *LocationInfo* is used to transfer detailed location information available at the UE to correlate measurements and UE position information.

LocationInfo information element

```
-- ASN1START
LocationInfo-r10 ::= SEQUENCE {
    locationCoordinates-r10 CHOICE {
        ellipsoid-Point-r10 OCTET STRING,
        ellipsoidPointWithAltitude-r10 OCTET STRING,
        ...,
        ellipsoidPointWithUncertaintyCircle-r11 OCTET STRING,
        ellipsoidPointWithUncertaintyEllipse-r11 OCTET STRING,
        ellipsoidPointWithAltitudeAndUncertaintyEllipsoid-r11 OCTET STRING,
        ellipsoidArc-r11 OCTET STRING,
        polygon-r11 OCTET STRING
    },
    horizontalVelocity-r10 OCTET STRING OPTIONAL,
    gnss-TOD-msec-r10 OCTET STRING OPTIONAL,
    ...,
    [[ verticalVelocityInfo-r15 CHOICE {
        verticalVelocity-r15 OCTET STRING,
        verticalVelocityAndUncertainty-r15 OCTET STRING
    }
    ]]
}
-- ASN1STOP
```

| LocationInfo field descriptions |
|---|
| ellipsoidArc Parameter <i>EllipsoidArc</i> defined in TS 36.355 [54]. The first/leftmost bit of the first octet contains the most significant bit. |
| ellipsoid-Point Parameter <i>Ellipsoid-Point</i> defined in TS 36.355 [54]. The first/leftmost bit of the first octet contains the most significant bit. |
| ellipsoidPointWithAltitude Parameter <i>EllipsoidPointWithAltitude</i> defined in TS 36.355 [54]. The first/leftmost bit of the first octet contains the most significant bit. |
| ellipsoidPointWithAltitudeAndUncertaintyEllipsoid Parameter <i>EllipsoidPointWithAltitudeAndUncertaintyEllipsoid</i> defined in TS 36.355 [54]. The first/leftmost bit of the first octet contains the most significant bit. |
| ellipsoidPointWithUncertaintyCircle Parameter <i>Ellipsoid-PointWithUncertaintyCircle</i> defined in TS 36.355 [54]. The first/leftmost bit of the first octet contains the most significant bit. |
| ellipsoidPointWithUncertaintyEllipse Parameter <i>EllipsoidPointWithUncertaintyEllipse</i> defined in TS 36.355 [54]. The first/leftmost bit of the first octet contains the most significant bit. |
| gnss-TOD-msec Parameter <i>Gnss-TOD-msec</i> defined in TS 36.355 [54]. The first/leftmost bit of the first octet contains the most significant bit. |
| horizontalVelocity Parameter <i>HorizontalVelocity</i> defined in TS 36.355 [54]. The first/leftmost bit of the first octet contains the most significant bit. |
| polygon Parameter <i>Polygon</i> defined in TS 36.355 [54]. The first/leftmost bit of the first octet contains the most significant bit. |
| verticalVelocityAndUncertainty Parameter <i>verticalVelocityAndUncertainty</i> corresponds to <i>horizontalWithVerticalVelocityAndUncertainty</i> defined in TS 36.355 [54]. The first/leftmost bit of the first octet contains the most significant bit. |
| verticalVelocity Parameter <i>verticalVelocity</i> corresponds to <i>horizontalWithVerticalVelocity</i> defined in TS 36.355 [54]. The first/leftmost bit of the first octet contains the most significant bit. |

– *LogMeasResultListBT*

The IE *LogMeasResultListBT* covers measured results for Bluetooth.

LogMeasResultListBT information element

```
-- ASN1START
LogMeasResultListBT-r15 ::= SEQUENCE (SIZE (1..maxBT-IdReport-r15)) OF LogMeasResultBT-r15
LogMeasResultBT-r15 ::= SEQUENCE {
    bt-Addr-r15          BIT STRING (SIZE (48)),
    rssi-BT-r15          INTEGER (-128..127)      OPTIONAL,
    ...
}
-- ASN1STOP
```

| LogMeasResultListBT field descriptions |
|---|
| bt-Addr This field indicates the Bluetooth public address of the Bluetooth beacon as defined in TS 36.355 [54]. |
| rssi-BT This field provides the beacon received signal strength indicator (RSSI) in dBm as defined in TS 36.355 [54]. |

– *LogMeasResultListWLAN*

The IE *LogMeasResultListWLAN* covers measured results for WLAN.

LogMeasResultListWLAN information element

```

-- ASN1START
LogMeasResultListWLAN-r15 ::=      SEQUENCE (SIZE (1..maxWLAN-Id-Report-r14)) OF LogMeasResultWLAN-
r15
LogMeasResultWLAN-r15 ::=      SEQUENCE {
    wlan-Identifiers-r15          WLAN-Identifiers-r12,
    rssiWLAN-r15                  WLAN-RSSI-Range-r13          OPTIONAL,
    rtt-WLAN-r15                  WLAN-RTT-r15                  OPTIONAL,
    ...
}
-- ASN1STOP

```

LogMeasResultListWLAN field descriptions**rssiWLAN**

Measured WLAN RSSI result in dBm.

rtt-WLAN

This field provides the measured round trip time between the target device and WLAN AP and optionally the accuracy expressed as the standard deviation of the delay. Units for each of these are 1000ns, 100ns, 10ns, 1ns, and 0.1ns as defined in TS 36.355 [54].

wlan-Identifiers

Indicates the WLAN parameters used for identification of the WLAN for which the measurement results are applicable.

MaxRS-IndexCellQualNR

The IE *MaxRS-IndexCellQualNR* indicates the maximum number of RS indices to be considered/ averaged to derive the cell quality for RRM.

MaxRS-IndexCellQualNR information element

```

-- ASN1START
MaxRS-IndexCellQualNR-r15 ::=      INTEGER (1..maxRS-IndexCellQual-r15)
-- ASN1STOP

```

MBSFN-RSRQ-Range

The IE *MBSFN-RSRQ-Range* specifies the value range used in MBSFN RSRQ measurements. Integer value for MBSFN RSRQ measurements according to mapping table in TS 36.133 [16].

MBSFN-RSRQ-Range information element

```

-- ASN1START
MBSFN-RSRQ-Range-r12 ::=      INTEGER(0..31)
-- ASN1STOP

```

MeasConfig

The IE *MeasConfig* specifies measurements to be performed by the UE, and covers intra-frequency, inter-frequency and inter-RAT mobility as well as configuration of measurement gaps.

MeasConfig information element

```

-- ASN1START
MeasConfig ::=      SEQUENCE {
    -- Measurement objects
    measObjectToRemoveList      MeasObjectToRemoveList      OPTIONAL,  -- Need ON
    measObjectToAddModList      MeasObjectToAddModList      OPTIONAL,  -- Need ON
    -- Reporting configurations

```

```

reportConfigToRemoveList      ReportConfigToRemoveList      OPTIONAL,  -- Need ON
reportConfigToAddModList      ReportConfigToAddModList      OPTIONAL,  -- Need ON
-- Measurement identities
measIdToRemoveList            MeasIdToRemoveList            OPTIONAL,  -- Need ON
measIdToAddModList            MeasIdToAddModList            OPTIONAL,  -- Need ON
-- Other parameters
quantityConfig                QuantityConfig                OPTIONAL,  -- Need ON
measGapConfig                 MeasGapConfig                 OPTIONAL,  -- Need ON
s-Measure                     RSRP-Range                     OPTIONAL,  -- Need ON
preRegistrationInfoHRPD        PreRegistrationInfoHRPD        OPTIONAL,  -- Need OP
speedStatePars                 CHOICE {
    release                     NULL,
    setup                       SEQUENCE {
        mobilityStateParameters MobilityStateParameters,
        timeToTrigger-SF        SpeedStateScaleFactors
    }
}                               OPTIONAL,  -- Need ON
...,
[[ measObjectToAddModList-v9e0 MeasObjectToAddModList-v9e0 OPTIONAL  -- Need ON
]],
[[ allowInterruptions-r11        BOOLEAN                     OPTIONAL  -- Need ON
]],
[[ measScaleFactor-r12           CHOICE {
    release                     NULL,
    setup                       MeasScaleFactor-r12
}                               OPTIONAL,  -- Need ON
    measIdToRemoveListExt-r12    MeasIdToRemoveListExt-r12    OPTIONAL,  -- Need ON
    measIdToAddModListExt-r12    MeasIdToAddModListExt-r12    OPTIONAL,  -- Need ON
    measRSRQ-OnAllSymbols-r12    BOOLEAN                     OPTIONAL  -- Need ON
]],
[[
    measObjectToRemoveListExt-r13 MeasObjectToRemoveListExt-r13 OPTIONAL,  -- Need ON
    measObjectToAddModListExt-r13 MeasObjectToAddModListExt-r13 OPTIONAL,  -- Need ON
    measIdToAddModList-v1310       MeasIdToAddModList-v1310    OPTIONAL,  -- Need ON
    measIdToAddModListExt-v1310    MeasIdToAddModListExt-v1310  OPTIONAL,  -- Need ON
]],
[[ measGapConfigPerCC-List-r14    MeasGapConfigPerCC-List-r14 OPTIONAL,  -- Need ON
    measGapSharingConfig-r14      MeasGapSharingConfig-r14   OPTIONAL,  -- Need ON
]],
[[ fr1-Gap-r15                    BOOLEAN                     OPTIONAL,  -- Need ON
    mgta-r15                      BOOLEAN                     OPTIONAL,  -- Need ON
]],
[[ measGapConfigDensePRS-r15      MeasGapConfigDensePRS-r15 OPTIONAL,  -- Need ON
    heightThreshRef-r15 CHOICE {
        release                 NULL,
        setup                   INTEGER (0..31)
    }                           OPTIONAL  --Need ON
]],
}

MeasIdToRemoveList ::= SEQUENCE (SIZE (1..maxMeasId)) OF MeasId
MeasIdToRemoveListExt-r12 ::= SEQUENCE (SIZE (1..maxMeasId)) OF MeasId-v1250
MeasObjectToRemoveList ::= SEQUENCE (SIZE (1..maxObjectId)) OF MeasObjectId
MeasObjectToRemoveListExt-r13 ::= SEQUENCE (SIZE (1..maxObjectId)) OF MeasObjectId-v1310
ReportConfigToRemoveList ::= SEQUENCE (SIZE (1..maxReportConfigId)) OF ReportConfigId
-- ASN1STOP

```

| MeasConfig field descriptions |
|---|
| allowInterruptions Value TRUE indicates that the UE is allowed to cause interruptions to serving cells when performing measurements of deactivated SCell carriers for <i>measCycleSCell</i> of less than 640ms, as specified in TS 36.133 [16]. E-UTRAN enables this field only when an SCell is configured. |
| fr1-Gap Indicates whether the gap is only applicable for measurements on FR1. E-UTRAN sets this field to <i>TRUE</i> only when the UE is configured with (NG)EN-DC. |
| heightThreshRef Reference height threshold for <i>eventH1</i> and <i>eventH2</i> in <i>reportConfig</i> . Value 0 refers to -420m, value 1 refers to -120m, and so on until value 30 refers to 8880m. The actual value is height in meters relative to sea level. Value 31 is reserved. |
| measGapConfig Used to setup and release measurement gaps. E-UTRAN includes either <i>measGapConfig</i> or <i>measGapConfigPerCC-List</i> , if any. |
| measGapConfigDensePRS Used to setup and release additional measurement gap pattern with dense PRS configuration as specified in TS 36.133 [16], Table 8.1.2.1-3. E-UTRAN configures this field only when UE indicates the preference of measurement gap configuration for dense PRS, i.e., <i>measPRS-Offset-r15</i> . |
| measGapConfigPerCC-List Used to setup and release serving cell sepecific measurement gaps. E-UTRAN includes either <i>measGapConfig</i> or <i>measGapConfigPerCC-List</i> , if any. |
| measGapSharingConfig Used to setup and release measurement gap sharing for intra- and inter-frequency measurement as specified in TS 36.133 [16]. |
| measIdToAddModList List of measurement identities. Field <i>measIdToAddModListExt</i> includes additional measurement identities i.e. extends the size of the measurement identity list using the general principles specified in 5.1.2. If E-UTRAN includes <i>measIdToAddModList-v1310</i> it includes the same number of entries, and listed in the same order, as in <i>measIdToAddModList</i> (i.e. without suffix). If E-UTRAN includes <i>measIdToAddModListExt-v1310</i> , it includes the same number of entries, and listed in the same order, as in <i>measIdToAddModListExt-r12</i> . |
| measIdToRemoveList List of measurement identities to remove. Field <i>measIdToRemoveListExt</i> includes additional measurement identities i.e. extends the size of the measurement identity list using the general principles specified in 5.1.2. |
| measObjectToAddModList If E-UTRAN includes <i>measObjectToAddModList-v9e0</i> it includes the same number of entries, and listed in the same order, as in <i>measObjectToAddModList</i> (i.e. without suffix). Field <i>measObjectToAddModListExt</i> includes additional measurement object identities i.e. extends the size of the measurement object identity list using the general principles specified in 5.1.2. |
| measObjectToRemoveList List of measurement objects to remove. Field <i>measObjectToRemoveListExt</i> includes additional measurement object identities i.e. extends the size of the measurement object identity list using the general principles specified in 5.1.2. |
| measRSRQ-OnAllSymbols Value <i>TRUE</i> indicates that the UE shall, when performing RSRQ measurements, perform RSRQ measurement on all OFDM symbols in accordance with TS 36.214 [48]. If <i>widebandRSRQ-Meas</i> is enabled for the frequency in <i>MeasObjectEUTRA</i> , the UE shall, when performing RSRQ measurements, perform RSRQ measurement on all OFDM symbols with wider bandwidth for concerned frequency in accordance with TS 36.214 [48]. |
| measScaleFactor Even if <i>reducedMeasPerformance</i> is not included in any <i>measObjectEUTRA</i> or <i>measObjectUTRA</i> , E-UTRAN may configure this field. The UE behavior is specified in TS 36.133 [16]. |
| mgta Indicates whether a timing advance value of 0.5 ms is applicable to the measurement gap configuration provided by E-UTRAN according to TS 38.133 [16]. E-UTRAN sets <i>mgta</i> to <i>TRUE</i> only when the UE is configured to perform NR measurements. |
| preRegistrationInfoHRPD The CDMA2000 HRPD Pre-Registration Information tells the UE if it should pre-register with the CDMA2000 HRPD network and identifies the Pre-registration zone to the UE. |
| reportConfigToRemoveList List of measurement reporting configurations to remove. |
| s-Measure PCell (or PSCell, if the UE is in NE-DC) quality threshold controlling whether or not the UE is required to perform measurements of intra-frequency, inter-frequency and inter-RAT neighbouring cells. Value "0" indicates to disable <i>s-Measure</i> . |
| timeToTrigger-SF The <i>timeToTrigger</i> in <i>ReportConfigEUTRA</i> and in <i>ReportConfigInterRAT</i> are multiplied with the scaling factor applicable for the UE's speed state. |

– *MeasDS-Config*

The IE *MeasDS-Config* specifies information applicable for discovery signals measurement.

MeasDS-Config information elements

```
-- ASN1START

MeasDS-Config-r12 ::= CHOICE {
    release          NULL,
    setup            SEQUENCE {
        dmtc-PeriodOffset-r12 CHOICE {
            ms40-r12          INTEGER(0..39),
            ms80-r12          INTEGER(0..79),
            ms160-r12         INTEGER(0..159),
            ...
        },
        ds-OccasionDuration-r12 CHOICE {
            durationFDD-r12    INTEGER(1..maxDS-Duration-r12),
            durationTDD-r12    INTEGER(2..maxDS-Duration-r12)
        },
        measCSI-RS-ToRemoveList-r12 MeasCSI-RS-ToRemoveList-r12 OPTIONAL, -- Need ON
        measCSI-RS-ToAddModList-r12 MeasCSI-RS-ToAddModList-r12 OPTIONAL, -- Need ON
        ...
    }
}

MeasCSI-RS-ToRemoveList-r12 ::= SEQUENCE (SIZE (1..maxCSI-RS-Meas-r12)) OF MeasCSI-RS-Id-r12

MeasCSI-RS-ToAddModList-r12 ::= SEQUENCE (SIZE (1..maxCSI-RS-Meas-r12)) OF MeasCSI-RS-Config-r12

MeasCSI-RS-Id-r12 ::= INTEGER (1..maxCSI-RS-Meas-r12)

MeasCSI-RS-Config-r12 ::= SEQUENCE {
    measCSI-RS-Id-r12      MeasCSI-RS-Id-r12,
    physCellId-r12         INTEGER (0..503),
    scramblingIdentity-r12 INTEGER (0..503),
    resourceConfig-r12     INTEGER (0..31),
    subframeOffset-r12     INTEGER (0..4),
    csi-RS-IndividualOffset-r12 Q-OffsetRange,
    ...
}

-- ASN1STOP
```

| MeasDS-Config field descriptions |
|--|
| csi-RS-IndividualOffset CSI-RS individual offset applicable to a specific CSI-RS resource. Value dB-24 corresponds to -24 dB, dB-22 corresponds to -22 dB and so on. |
| dmtc-PeriodOffset Indicates the discovery signals measurement timing configuration (DMTC) periodicity (<i>dmtc-Periodicity</i>) and offset (<i>dmtc-Offset</i>) for this frequency. For DMTC periodicity, value ms40 corresponds to 40ms, ms80 corresponds to 80ms and so on. The value of DMTC offset is in number of subframe(s). The duration of a DMTC occasion is 6ms. |
| ds-OccasionDuration Indicates the duration of discovery signal occasion for this frequency. Discovery signal occasion duration is common for all cells transmitting discovery signals on one frequency. If the <i>carrierFreq</i> in the measurement object is on an unlicensed band as specified in [42], the UE shall ignore the field <i>ds-OccasionDuration</i> for the carrier frequency and apply a value 1 instead. |
| measCSI-RS-ToAddModList List of CSI-RS resources to add/ modify in the CSI-RS resource list for discovery signals measurement. |
| measCSI-RS-ToRemoveList List of CSI-RS resources to remove from the CSI-RS resource list for discovery signals measurement. |
| physCellId Indicates the physical cell identity where UE may assume that the CSI-RS and the PSS/SSS/CRS corresponding to the indicated physical cell identity are quasi co-located with respect to average delay and doppler shift. |
| resourceConfig Parameter: CSI reference signal configuration, see TS 36.211 [21], tables 6.10.5.2-1 and 6.10.5.2-2. If the <i>carrierFreq</i> in the measurement object is on an unlicensed band as specified in TS 36.101 [42], E-UTRAN does not configure the values {0, 4, 5, 9, 10, 11, 18, 19}. |
| scramblingIdentity Parameter: Pseudo-random sequence generator parameter, n_{ID} , see TS 36.213 [23], clause 7.2.5. |
| subframeOffset Indicates the subframe offset between SSS of the cell indicated by physCellId and the CSI-RS resource in a discovery signal occasion. The field <i>subframeOffset</i> is set to values 0 if the <i>carrierFreq</i> in the measurement object is on an unlicensed band as specified in TS 36.101 [42]. |

MeasGapConfig

The IE *MeasGapConfig* specifies the measurement gap configuration and controls setup/ release of measurement gaps.

MeasGapConfig information element

```

-- ASN1START
MeasGapConfig ::=
    CHOICE {
        release
        setup
        gapOffset
            gp0
            gp1
            ...
            gp2-r14
            gp3-r14
            gp-ncsg0-r14
            gp-ncsg1-r14
            gp-ncsg2-r14
            gp-ncsg3-r14
            gp-nonUniform1-r14
            gp-nonUniform2-r14
            gp-nonUniform3-r14
            gp-nonUniform4-r14
            gp4-r15
            gp5-r15
            gp6-r15
            gp7-r15
            gp8-r15
            gp9-r15
            gp10-r15
            gp11-r15
    }
}

```

```
-- ASN1STOP
```

***MeasGapConfig* field descriptions**

gapOffset

Value *gapOffset* of *gp0* corresponds to gap offset of Gap Pattern Id "0" with MGRP = 40ms, *gapOffset* of *gp1* corresponds to gap offset of Gap Pattern Id "1" with MGRP = 80ms, *gapOffset* of *gp2* corresponds to gap offset of Gap Pattern Id "2" with MGRP = 40ms and MGL = 3ms, *gapOffset* of *gp3* Gap Pattern Id "3" with MGRP = 80ms and MGL = 3ms, *gapOffset* of *gp-ncsg0* corresponds to gap offset of NCSG Pattern Id "0" with VIRP = 40ms and ML = 4ms, *gapOffset* of *gp-ncsg1* corresponds to gap offset of NCSG Pattern Id "1" with VIRP = 80ms and ML = 4ms, *gapOffset* of *gp-ncsg2* corresponds to gap offset of NCSG Pattern Id "2" with VIRP = 40ms and ML = 3ms, *gapOffset* of *gp-ncsg3* corresponds to gap offset of NCSG Pattern Id "3" with VIRP = 80ms and ML = 3ms. *gapOffset* of *gp-nonUniform1* corresponds to gap offset of non uniform gap pattern Id "1" with LMGRP = 1280ms, *gapOffset* of *gp-nonUniform2* corresponds to gap offset of non uniform gap pattern Id "2" with LMGRP = 2560ms, *gapOffset* of *gp-nonUniform3* corresponds to gap offset of non uniform gap pattern Id "3" with LMGRP = 5120ms, *gapOffset* of *gp-nonUniform4* corresponds to gap offset of non uniform gap pattern Id "4" with LMGRP = 10240ms. Also used to specify the measurement gap pattern to be applied, as defined in TS 36.133 [16]. For Gap Patterns (including non-uniform gap patterns, but excluding NCSG patterns), E-UTRAN includes the same *gapOffset* value (gap pattern id and gap offset) for all serving cells that are configured with a Gap Pattern. For NCSG Patterns, E-UTRAN includes *gapOffset* value indicating VIRP and gap offset consistent with the Gap Pattern configuration (MGRP and gap offset). Value *gapOffset* of *gp4*, *gp5*, ..., *gp11* are corresponding to gap pattern with Gap Pattern ID 4, 5, ..., 11 respectively, see TS 38.133 [84], Table 9.1.2-1. Value *gp4*, *gp5*, ..., *gp11* can be applied for (NG)EN-DC, see TS 38.133 [84], Table 9.1.2-2.

servCellId

Identifies the serving cell for which measurement gap configuration is provided (setup) or deleted (release).

MeasGapConfigDensePRS

The IE *MeasGapConfigDensePRS* specifies the additional measurement gap pattern configuration for RSTD measurements with dense PRS configuration, see TS 36.133 [16], Table 8.1.2.1-3. Measurement gaps are configured according to applicability rules specified in 36.133 [16], Table 8.1.2.1-3.

***MeasGapConfigDensePRS* information element**

```
-- ASN1START
```

```
MeasGapConfigDensePRS-r15 ::= CHOICE {
  release      NULL,
  setup        SEQUENCE {
    gapOffsetDensePRS-r15 CHOICE {
      rstd0-r15      INTEGER (0..79),
      rstd1-r15      INTEGER (0..159),
      rstd2-r15      INTEGER (0..319),
      rstd3-r15      INTEGER (0..639),
      rstd4-r15      INTEGER (0..1279),
      rstd5-r15      INTEGER (0..159),
      rstd6-r15      INTEGER (0..319),
      rstd7-r15      INTEGER (0..639),
      rstd8-r15      INTEGER (0..1279),
      rstd9-r15      INTEGER (0..319),
      rstd10-r15     INTEGER (0..639),
      rstd11-r15     INTEGER (0..1279),
      rstd12-r15     INTEGER (0..319),
      rstd13-r15     INTEGER (0..639),
      rstd14-r15     INTEGER (0..1279),
      rstd15-r15     INTEGER (0..639),
      rstd16-r15     INTEGER (0..1279),
      rstd17-r15     INTEGER (0..639),
      rstd18-r15     INTEGER (0..1279),
      rstd19-r15     INTEGER (0..639),
      rstd20-r15     INTEGER (0..1279),
      ...
    }
  }
}
```

```
-- ASN1STOP
```

MeasGapConfigDensePRS field descriptions**gapOffsetDensePRS**

Indicates the gap offset for performing RSTD measurements with dense PRS configurations as specified in 5.5.2.9a corresponding to measurement gap pattern ID specified in TS 36.133 [16].

MeasGapConfigPerCC-List

The IE *MeasGapConfigPerCC-List* specifies the measurement gap configuration and controls setup/ release of measurement gaps.

MeasGapConfigPerCC-List information element

```
-- ASN1START

MeasGapConfigPerCC-List-r14 ::= CHOICE {
    release      NULL,
    setup        SEQUENCE {
        measGapConfigToRemoveList-r14  MeasGapConfigToRemoveList-r14  OPTIONAL,  -- Need ON
        measGapConfigToAddModList-r14   MeasGapConfigToAddModList-r14  OPTIONAL  -- Need ON
    }
}

MeasGapConfigToRemoveList-r14 ::= SEQUENCE (SIZE (1..maxServCell-r13)) OF ServCellIndex-r13
MeasGapConfigToAddModList-r14 ::= SEQUENCE (SIZE (1..maxServCell-r13)) OF MeasGapConfigPerCC-r14

MeasGapConfigPerCC-r14 ::= SEQUENCE {
    servCellId-r14      ServCellIndex-r13,
    measGapConfig-r14    MeasGapConfig
}

-- ASN1STOP
```

MeasGapConfigPerCC-List field descriptions**measGapConfigToAddModList**

List of serving cells and corresponding serving cell specific measurement gap configuration to add /modify.

measGapConfigToRemoveList

List of serving cells for which measurement gap configuration is removed.

MeasGapSharingConfig

The IE *MeasGapSharingConfig* specifies the measurement gap sharing scheme and controls setup/ release of measurement gap sharing.

MeasGapSharingConfig information element

```
-- ASN1START

MeasGapSharingConfig-r14 ::= CHOICE {
    release      NULL,
    setup        SEQUENCE {
        measGapSharingScheme-r14  ENUMERATED {scheme00, scheme01, scheme10, scheme11}
    }
}

-- ASN1STOP
```

MeasGapSharingConfig field descriptions**measGapSharingScheme**

Indicates the measurement gaps sharing scheme for BL UEs in CE mode A and CE mode B and for (NG)EN-DC (for the measurement gap configured by E-UTRAN). For BL UEs, see TS 36.133 [16], Table 8.13.2.1.1.1-2 and Table 8.13.3.1.1.1-3. For (NG)EN-DC, see TS 36.133 [16], Table 8.17.1.1-1. Value *scheme00* corresponds to "00", value *scheme01* corresponds to "01", and so on.

– *MeasId*

The IE *MeasId* is used to identify a measurement configuration, i.e., linking of a measurement object and a reporting configuration.

MeasId information element

```
-- ASN1START
MeasId ::=                               INTEGER (1..maxMeasId)
MeasId-v1250 ::=                         INTEGER (maxMeasId-Plus1..maxMeasId-r12)
-- ASN1STOP
```

– *MeasIdleConfig*

The IE *MeasIdleConfig* is used to convey information to UE about measurements requested to be done while in RRC_IDLE or RRC_INACTIVE.

MeasIdleConfig information element

```
-- ASN1START
MeasIdleConfigSIB-r15 ::= SEQUENCE {
    measIdleCarrierListEUTRA-r15    EUTRA-CarrierList-r15,
    ...
}
MeasIdleConfigSIB-NR-r16 ::= SEQUENCE {
    measIdleCarrierListNR-r16       NR-CarrierList-r16,
    ...
}
MeasIdleConfigDedicated-r15 ::= SEQUENCE {
    measIdleCarrierListEUTRA-r15    EUTRA-CarrierList-r15                OPTIONAL,    -- Need OR
    measIdleDuration-r15            ENUMERATED {sec10, sec30, sec60, sec120,
                                                sec180, sec240, sec300, spare},
    ...,
    [[
        measIdleCarrierListNR-r16    NR-CarrierList-r16                OPTIONAL,    -- Need OR
        validityAreaList-r16        ValidityAreaList-r16              OPTIONAL    -- Need OR
    ]]
}
EUTRA-CarrierList-r15 ::= SEQUENCE (SIZE (1..maxFreqIdle-r15)) OF MeasIdleCarrierEUTRA-r15
NR-CarrierList-r16 ::= SEQUENCE (SIZE (1..maxFreqIdle-r15)) OF MeasIdleCarrierNR-r16
MeasIdleCarrierEUTRA-r15 ::= SEQUENCE {
    carrierFreq-r15                ARFCN-ValueEUTRA-r9,
    allowedMeasBandwidth-r15        AllowedMeasBandwidth,
    validityArea-r15                CellList-r15                        OPTIONAL,    -- Need OR
    measCellList-r15                CellList-r15                        OPTIONAL,    -- Need OR
    reportQuantities                ENUMERATED {rsrp, rsrq, both},
    qualityThreshold-r15            SEQUENCE {
        idlerSRP-Threshold-r15      RSRP-Range                        OPTIONAL,    -- Need OR
        idlerSRQ-Threshold-r15      RSRQ-Range-r13                    OPTIONAL,    -- Need OR
    }
    ...
}
ValidityAreaList-r16 ::= SEQUENCE (SIZE (1..maxFreqIdle-r15)) OF ValidityArea-r16
ValidityArea-r16 ::= SEQUENCE {
    carrierFreq-r16                ARFCN-ValueEUTRA-r9,
    validityCellList-r16            ValidityCellList-r16                OPTIONAL    -- Need ON
}
ValidityCellList-r16 ::= SEQUENCE (SIZE (1..maxCellMeasIdle-r15)) OF PhysCellIdRange
MeasIdleCarrierNR-r16 ::= SEQUENCE {
    carrierFreqNR-r16              ARFCN-ValueNR-r15,
    subcarrierSpacingSSB-r16        ENUMERATED {kHz15, kHz30, kHz120, kHz240},
    ...
}
```

```

frequencyBandList      MultiFrequencyBandListNR-r15      OPTIONAL, -- Need OR
measCellListNR-r16     CellListNR-r16                    OPTIONAL, -- Need OR
reportQuantitiesNR-r16 ENUMERATED {rsrp, rsrq, both},
qualityThresholdNR-r16 SEQUENCE {
    idleSRP-ThresholdNR-r16    RSRP-RangeNR-r15      OPTIONAL, -- Need OR
    idleRSRQ-ThresholdNR-r16   RSRQ-RangeNR-r15      OPTIONAL, -- Need OR
}
ssb-MeasConfig-r16     SEQUENCE {
    maxRS-IndexCellQual-r16    MaxRS-IndexCellQualNR-r15  OPTIONAL, -- Need OR
    threshRS-Index-r16         ThresholdListNR-r15      OPTIONAL, -- Need OR
    measTimingConfig-r16       MTC-SSB-NR-r15              OPTIONAL, -- Need OR
    ssb-ToMeasure-r16          SSB-ToMeasure-r15            OPTIONAL, -- Need OR
    deriveSSB-IndexFromCell-r16 BOOLEAN,
    ss-RSSI-Measurement-r16     SS-RSSI-Measurement-r15      OPTIONAL, -- Need OP
}
beamMeasConfigIdle-r16 BeamMeasConfigIdleNR-r16          OPTIONAL, -- Need OR
...
}

CellList-r15 ::= SEQUENCE (SIZE (1..maxCellMeasIdle-r15)) OF PhysCellIdRange
CellListNR-r16 ::= SEQUENCE (SIZE (1..maxCellMeasIdle-r15)) OF PhysCellIdRangeNR-r16

BeamMeasConfigIdleNR-r16 ::= SEQUENCE {
    reportQuantityRS-IndexNR-r16    ENUMERATED {rsrp, rsrq, both},
    maxReportRS-Index-r16           INTEGER (0..maxRS-IndexReport-r15),
    reportRS-IndexResultsNR-r16     BOOLEAN
}

-- ASN1STOP

```

| MeasIdleConfig field descriptions |
|--|
| allowedMeasBandwidth If absent, the value corresponding to the downlink bandwidth indicated by the <i>dl-Bandwidth</i> included in <i>MasterInformationBlock</i> of serving cell applies. |
| beamMeasConfigIdle Indicates the beam level measurement configuration. |
| carrierFreq Indicates the E-UTRA carrier frequency to be used for measurements during <i>RRC_IDLE</i> or <i>RRC_INACTIVE</i> . |
| carrierFreqNR Indicates the NR carrier frequency to be used for measurements during <i>RRC_IDLE</i> or <i>RRC_INACTIVE</i> . |
| frequencyBandList Indicates the list of frequency bands for which the NR idle/inactive measurement parameters apply. The UE shall select the first listed band which it supports in the <i>frequencyBandList</i> field to represent the NR neighbour carrier frequency. |
| deriveSSB-IndexFromCell The field indicates whether the UE may use, to derive the SSB index of a cell on the indicated SSB frequency and subcarrier spacing, the timing of any detected cell with the same SSB frequency and subcarrier spacing. If this field is set to TRUE, the UE assumes SFN and frame boundary alignment across cells on the same NR carrier frequency as specified in TS 36.133 [16]. |
| maxReportRS-Index Max number of beam indices to include in the idle/inactive measurement result. |
| maxRS-IndexCellQual Number of SS blocks to average for cell measurement derivation. Corresponds to the parameter <i>nrofSS-BlocksToAverage</i> in TS 38.304 [92]. |
| measCellList Indicates the list of E-UTRA cells which the UE is requested to measure and report for idle/inactive measurements. |
| measCellListNR Indicates the list of NR cells which the UE is requested to measure and report for idle/inactive measurements. |
| measIdleCarrierListEUTRA Indicates the E-UTRA carriers to be measured during <i>RRC_IDLE</i> or <i>RRC_INACTIVE</i> . |
| measIdleCarrierListNR Indicates the NR carriers to be measured during <i>RRC_IDLE</i> or <i>RRC_INACTIVE</i> . |
| measIdleDuration Indicates the duration for performing measurements during <i>RRC_IDLE</i> or <i>RRC_INACTIVE</i> for measurements assigned via <i>RRCConnectionRelease</i> . Value <i>sec10</i> correspond to 10 seconds, value <i>sec30</i> to 30 seconds and so on. |
| measTimingConfig Used to configure the NR measurement timing configurations, i.e., timing occasions at which the UE measures SSBs. If the field is absent in <i>VarMeasConfig</i> , the UE assumes that SSB periodicity is 5ms in this frequency. |
| qualityThreshold Indicates the quality thresholds for reporting the measured cells for idle/inactive E-UTRA measurements. |
| qualityThresholdNR Indicates the quality thresholds for reporting the measured cells for idle/inactive NR measurements. |
| reportQuantities Indicates which E-UTRA measurement quantities the UE is requested to report in the idle/inactive measurement report. In this version of the specification, E-UTRAN always configures the value ' <i>both</i> '. |
| reportQuantitiesNR Indicates which NR measurement quantities the UE is requested to report in the idle/inactive measurement report. |
| reportQuantityRS-IndexNR Indicates which measurement information per beam index the UE shall include in the NR idle/inactive measurement results. |
| reportRS-IndexResultsNR Indicates whether or not the UE shall include beam measurements in the NR idle/inactive measurement results. |
| ss-RSSI-Measurement Indicates the SSB-based RSSI measurement configuration. If the field is absent in <i>VarMeasConfig</i> , the UE behaviour is defined in TS 38.215 [89], clause 5.1.3. |
| ssb-ToMeasure The set of SS blocks to be measured within the SMTC measurement duration (see TS 38.215 [89]). When the field is absent in <i>VarMeasConfig</i> , the UE measures on all SS-blocks. |
| subcarrierSpacingSSB Indicates subcarrier spacing of SSB of NR frequency. |
| threshRS-Index List of thresholds for consolidation of L1 measurements per RS index. Corresponds to the parameter <i>absThreshSS-BlocksConsolidation</i> in TS 38.304 [92]. |

| <i>MeasIdleConfig</i> field descriptions |
|---|
| <i>validityArea</i> Indicates the list of cells within which UE is requested to do measurements during RRC_IDLE or RRC_INACTIVE. If the UE reselects to a cell whose physical cell identity does not match any entry in <i>validityArea</i> for the corresponding carrier frequency, the measurements are no longer required. E-UTRAN configures this field only in <i>RRCConnectionRelease</i> . |
| <i>validityAreaList</i> Indicates the list of frequencies and optionally, for each frequency, a list of cells within which the UE is required to perform measurements during RRC_IDLE or RRC_INACTIVE. E-UTRAN configures this field only in <i>RRCConnectionRelease</i> . A UE can be configured either with <i>validityArea</i> or <i>validityAreaList</i> , but not both. |

– *MeasIdToAddModList*

The IE *MeasIdToAddModList* concerns a list of measurement identities to add or modify, with for each entry the *measId*, the associated *measObjectId* and the associated *reportConfigId*. Field *measIdToAddModListExt* includes additional measurement identities i.e. extends the size of the measurement identity list using the general principles specified in 5.1.2.

***MeasIdToAddModList* information element**

```
-- ASN1START
MeasIdToAddModList ::= SEQUENCE (SIZE (1..maxMeasId)) OF MeasIdToAddMod
MeasIdToAddModList-v1310 ::= SEQUENCE (SIZE (1..maxMeasId)) OF MeasIdToAddMod-v1310
MeasIdToAddModListExt-r12 ::= SEQUENCE (SIZE (1..maxMeasId)) OF MeasIdToAddModExt-r12
MeasIdToAddModListExt-v1310 ::= SEQUENCE (SIZE (1..maxMeasId)) OF MeasIdToAddMod-v1310
MeasIdToAddMod ::= SEQUENCE {
    measId                      MeasId,
    measObjectId                MeasObjectId,
    reportConfigId              ReportConfigId
}
MeasIdToAddModExt-r12 ::= SEQUENCE {
    measId-v1250                MeasId-v1250,
    measObjectId-r12             MeasObjectId,
    reportConfigId-r12           ReportConfigId
}
MeasIdToAddMod-v1310 ::= SEQUENCE {
    measObjectId-v1310           MeasObjectId-v1310 OPTIONAL
}
-- ASN1STOP
```

| <i>MeasIdToAddModList</i> field descriptions |
|--|
| <i>measObjectId</i> If the <i>measObjectId-v1310</i> is included, the <i>measObjectId</i> or <i>measObjectId-r12</i> is ignored by the UE. |

– *MeasObjectCDMA2000*

The IE *MeasObjectCDMA2000* specifies information applicable for inter-RAT CDMA2000 neighbouring cells.

***MeasObjectCDMA2000* information element**

```
-- ASN1START
MeasObjectCDMA2000 ::= SEQUENCE {
    cdma2000-Type                CDMA2000-Type,
    carrierFreq                   CarrierFreqCDMA2000,
    searchWindowSize              INTEGER (0..15) OPTIONAL, -- Need ON
    offsetFreq                     Q-OffsetRangeInterRAT DEFAULT 0,
    cellsToRemoveList              CellIndexList OPTIONAL, -- Need ON
    cellsToAddModList              CellsToAddModListCDMA2000 OPTIONAL, -- Need ON
}
```

```

    cellForWhichToReportCGI          PhysCellIdCDMA2000          OPTIONAL,    -- Need ON
    ...
}

CellsToAddModListCDMA2000 ::=      SEQUENCE (SIZE (1..maxCellMeas)) OF CellsToAddModCDMA2000

CellsToAddModCDMA2000 ::=      SEQUENCE {
    cellIndex                        INTEGER (1..maxCellMeas),
    physCellId                      PhysCellIdCDMA2000
}

-- ASN1STOP

```

| <i>MeasObjectCDMA2000</i> field descriptions |
|--|
| <i>carrierInfo</i> Identifies CDMA2000 carrier frequency for which this configuration is valid. |
| <i>cdma2000-Type</i> The type of CDMA2000 network: CDMA2000 1xRTT or CDMA2000 HRPD. |
| <i>cellIndex</i> Entry index in the neighbouring cell list. |
| <i>cellsToAddModList</i> List of cells to add/ modify in the neighbouring cell list. |
| <i>cellsToRemoveList</i> List of cells to remove from the neighbouring cell list. |
| <i>physCellId</i> CDMA2000 Physical cell identity of a cell in neighbouring cell list expressed as PNOffset. |
| <i>searchWindowSize</i> Provides the search window size to be used by the UE for the neighbouring pilot, see C.S0005 [25]. |

– *MeasObjectEUTRA*

The IE *MeasObjectEUTRA* specifies information applicable for intra-frequency or inter-frequency E-UTRA cells.

***MeasObjectEUTRA* information element**

```

-- ASN1START

MeasObjectEUTRA ::=
    SEQUENCE {
        carrierFreq                ARFCN-ValueEUTRA,
        allowedMeasBandwidth        AllowedMeasBandwidth,
        presenceAntennaPort1        PresenceAntennaPort1,
        neighCellConfig             NeighCellConfig,
        offsetFreq                  Q-OffsetRange                DEFAULT dB0,
        -- Cell list
        cellsToRemoveList           CellIndexList                OPTIONAL,    -- Need ON
        cellsToAddModList           CellsToAddModList            OPTIONAL,    -- Need ON
        -- Black list
        blackCellsToRemoveList       CellIndexList                OPTIONAL,    -- Need ON
        blackCellsToAddModList       BlackCellsToAddModList       OPTIONAL,    -- Need ON
        cellForWhichToReportCGI     PhysCellId                   OPTIONAL,    -- Need ON
        ...,
        [[measCycleSCell-r10         MeasCycleSCell-r10          OPTIONAL,    -- Need ON
            measSubframePatternConfigNeigh-r10 MeasSubframePatternConfigNeigh-r10 OPTIONAL
                -- Need ON
        ]],
        [[widebandRSRQ-Meas-r11      BOOLEAN OPTIONAL          -- Cond WB-RSRQ
        ]],
        [[
            altTTT-CellsToRemoveList-r12 CellIndexList          OPTIONAL,    -- Need ON
            altTTT-CellsToAddModList-r12 AltTTT-CellsToAddModList-r12 OPTIONAL,    -- Need ON
            t312-r12                  CHOICE {
                release                NULL,
                setup                   ENUMERATED {ms0, ms50, ms100, ms200,
                    ms300, ms400, ms500, ms1000}
            }
            reducedMeasPerformance-r12 BOOLEAN                    OPTIONAL,    -- Need ON
            measDS-Config-r12          MeasDS-Config-r12          OPTIONAL,    -- Need ON
        ]],
        [[
            whiteCellsToRemoveList-r13 CellIndexList              OPTIONAL,    -- Need ON
            whiteCellsToAddModList-r13 WhiteCellsToAddModList-r13 OPTIONAL,    -- Need ON
            rmtc-Config-r13             RMTc-Config-r13            OPTIONAL,    -- Need ON
        ]],
    }
-- ASN1STOP

```

```

        carrierFreq-r13                ARFCN-ValueEUTRA-v9e0        OPTIONAL        -- Need ON
    ]],
    [[
        tx-ResourcePoolToRemoveList-r14 Tx-ResourcePoolMeasList-r14  OPTIONAL,        -- Need ON
        tx-ResourcePoolToAddList-r14   Tx-ResourcePoolMeasList-r14  OPTIONAL,        -- Need ON
        fembms-MixedCarrier-r14        BOOLEAN                      OPTIONAL        -- Need ON
    ]],
    [[
        measSensing-Config-r15          MeasSensing-Config-r15      OPTIONAL        -- Need ON
    ]],
    [[
        measRSS-DedicatedConfig-r16     SetupRelease {MeasRSS-DedicatedConfig-r16}  OPTIONAL --
Need ON
    ]]
}

MeasObjectEUTRA-v9e0 ::=
SEQUENCE {
    carrierFreq-v9e0                ARFCN-ValueEUTRA-v9e0
}

MeasRSS-DedicatedConfig-r16 ::= SEQUENCE {
    rss-ConfigCarrierInfo-r16       RSS-ConfigCarrierInfo-r16  OPTIONAL,        -- Need OP
    cellsToAddModList-v1610         CellsToAddModList-v1610     OPTIONAL        -- Need ON
}

CellsToAddModList ::=
SEQUENCE (SIZE (1..maxCellMeas)) OF CellsToAddMod

CellsToAddModList-v1610 ::=
SEQUENCE (SIZE (1..maxCellMeas)) OF CellsToAddMod-v1610

CellsToAddMod ::= SEQUENCE {
    cellIndex                      INTEGER (1..maxCellMeas),
    physCellId                    PhysCellId,
    cellIndividualOffset           Q-OffsetRange
}

CellsToAddMod-v1610 ::=
SEQUENCE {
    rss-MeasPowerBias-r16          RSS-MeasPowerBias-r16
}

BlackCellsToAddModList ::=
SEQUENCE (SIZE (1..maxCellMeas)) OF BlackCellsToAddMod

BlackCellsToAddMod ::= SEQUENCE {
    cellIndex                      INTEGER (1..maxCellMeas),
    physCellIdRange               PhysCellIdRange
}

MeasCycleSCell-r10 ::=
ENUMERATED {sf160, sf256, sf320, sf512,
            sf640, sf1024, sf1280, spare1}

MeasSubframePatternConfigNeigh-r10 ::= CHOICE {
    release                        NULL,
    setup                         SEQUENCE {
        measSubframePatternNeigh-r10 MeasSubframePattern-r10,
        measSubframeCellList-r10     MeasSubframeCellList-r10  OPTIONAL        -- Cond
always
    }
}

MeasSubframeCellList-r10 ::=
SEQUENCE (SIZE (1..maxCellMeas)) OF PhysCellIdRange

AltTTT-CellsToAddModList-r12 ::=
SEQUENCE (SIZE (1..maxCellMeas)) OF AltTTT-CellsToAddMod-r12

AltTTT-CellsToAddMod-r12 ::= SEQUENCE {
    cellIndex-r12                 INTEGER (1..maxCellMeas),
    physCellIdRange-r12           PhysCellIdRange
}

WhiteCellsToAddModList-r13 ::=
SEQUENCE (SIZE (1..maxCellMeas)) OF WhiteCellsToAddMod-r13

WhiteCellsToAddMod-r13 ::= SEQUENCE {
    cellIndex-r13                 INTEGER (1..maxCellMeas),
    physCellIdRange-r13           PhysCellIdRange
}

RMTC-Config-r13 ::= CHOICE {
    release                        NULL,
    setup                         SEQUENCE {

```

```
    rmtc-Period-r13          ENUMERATED {ms40, ms80, ms160, ms320, ms640},
    rmtc-SubframeOffset-r13  INTEGER(0..639) OPTIONAL, -- Need ON
    measDuration-r13         ENUMERATED {sym1, sym14, sym28, sym42, sym70},
    ...
  }
}

Tx-ResourcePoolMeasList-r14 ::= SEQUENCE (SIZE (1..maxSL-PoolToMeasure-r14)) OF SL-V2X-
TxPoolReportIdentity-r14

-- ASN1STOP
```

| MeasObjectEUTRA field descriptions |
|--|
| altTTT-CellsToAddModList List of cells to add/ modify in the cell list for which the alternative time to trigger specified by <i>alternativeTimeToTrigger</i> in <i>reportConfigEUTRA</i> , if configured, applies. |
| altTTT-CellsToRemoveList List of cells to remove from the list of cells for alternative time to trigger. |
| blackCellsToAddModList List of cells to add/ modify in the black list of cells. |
| blackCellsToRemoveList List of cells to remove from the black list of cells. |
| carrierFreq Identifies E-UTRA carrier frequency for which this configuration is valid. E-UTRAN does not configure more than one measurement object for the same physical frequency regardless of the E-ARFCN used to indicate this. CarrierFreq-r13 is included only when the extension list measObjectToAddModListExt-r13 is used. If <i>carrierFreq-r13</i> is present, <i>carrierFreq</i> (i.e., without suffix) shall be set to value <i>maxEARFCN</i> . |
| cellIndex Entry index in the cell list. An entry may concern a range of cells, in which case this value applies to the entire range. |
| cellIndividualOffset Cell individual offset applicable to a specific cell. Value dB-24 corresponds to -24 dB, dB-22 corresponds to -22 dB and so on. |
| cellsToAddModList List of cells to add/ modify in the cell list. <i>cellsToAddModList-v1610</i> indicates list of RSS assistance information which is used for the corresponding <i>physCellId</i> . If E-UTRAN includes <i>cellsToAddModList-v1610</i> , it includes the same number of entries, and listed in the same order, as in <i>cellsToAddModList</i> (i.e. without suffix). |
| cellsToRemoveList List of cells to remove from the cell list. |
| fembms-MixedCarrier If this field is set to <i>TRUE</i> , the cells on the carrier frequency indicated by the <i>measObject</i> are FeMBMS/Unicast-mixed cells. |
| measCycleSCell The parameter is used only when an SCell is configured on the frequency indicated by the <i>measObject</i> and is in deactivated state, see TS 36.133 [16], clause 8.3.3. E-UTRAN configures the parameter whenever an SCell is configured on the frequency indicated by the <i>measObject</i> , but the field may also be signalled when an SCell is not configured. Value <i>sf160</i> corresponds to 160 sub-frames, <i>sf256</i> corresponds to 256 sub-frames and so on. |
| measDS-Config Parameters applicable to discovery signals measurement on the carrier frequency indicated by <i>carrierFreq</i> . |
| measDuration Number of consecutive symbols for which the Physical Layer reports samples of RSSI, see TS 36.214 [48]. Value <i>sym1</i> corresponds to one symbol, <i>sym14</i> corresponds to 14 symbols, and so on. |
| measRSS-DedicatedConfig The field indicates whether measurements based on RSS in RRC_CONNECTED is enabled and provides neighbour cell RSS information. |
| measSubframeCellList List of cells for which <i>measSubframePatternNeigh</i> is applied. |
| measSubframePatternNeigh Time domain measurement resource restriction pattern applicable to neighbour cell RSRP and RSRQ measurements on the carrier frequency indicated by <i>carrierFreq</i> . For cells in <i>measSubframeCellList</i> the UE shall assume that the subframes indicated by <i>measSubframePatternNeigh</i> are non-MBSFN subframes, and have the same special subframe configuration as PCell. |
| offsetFreq Offset value applicable to the carrier frequency. Value dB-24 corresponds to -24 dB, dB-22 corresponds to -22 dB and so on. |
| physCellId Physical cell identity of a cell in the cell list. |
| physCellIdRange Physical cell identity or a range of physical cell identities. |
| reducedMeasPerformance If set to <i>TRUE</i> , the EUTRA carrier frequency is configured for reduced measurement performance, otherwise it is configured for normal measurement performance, see TS 36.133 [16]. |
| rmtc-Config Parameters applicable to RSSI and channel occupancy measurement on the carrier frequency indicated by <i>carrierFreq</i> . |
| rmtc-Period Indicates the RSSI measurement timing configuration (RMTTC) periodicity for this frequency. Value <i>ms40</i> corresponds to 40 ms periodicity, <i>ms80</i> corresponds to 80 ms periodicity and so on, see TS 36.214 [48]. |

| MeasObjectEUTRA field descriptions | |
|---|--|
| rmtc-SubframeOffset | Indicates the RSSI measurement timing configuration (RMTTC) subframe offset for this frequency. The value of <i>rmtc-SubframeOffset</i> should be smaller than the value of <i>rmtc-Period</i> , see TS 36.214 [48]. For inter-frequency measurements, this field is optional present and if it is not configured, the UE chooses a random value as <i>rmtc-SubframeOffset</i> for <i>measDuration</i> which shall be selected to be between 0 and the configured <i>rmtc-Period</i> with equal probability. |
| rss-ConfigCarrierInfo | RSS configurations for this carrier frequency. If absent, RSS is collocated (time and frequency domain) in all cells. |
| t312 | The value of timer T312. Value ms0 represents 0 ms, ms50 represents 50 ms and so on. |
| tx-ResourcePoolToAddList | List of transmission pools identities to be added to the list of pools configured for CBR measurements and for which <i>poolReportId</i> is included in <i>SL-V2X-ConfigDedicated</i> , <i>SystemInformationBlockType21</i> or <i>SystemInformationBlockType26</i> . |
| tx-ResourcePoolToRemoveList | List of transmission resource pools identities to be removed from the list of pools configured for CBR measurements and for which <i>poolReportId</i> is included in <i>SL-V2X-ConfigDedicated</i> , <i>SystemInformationBlockType21</i> or <i>SystemInformationBlockType26</i> . |
| widebandRSRQ-Meas | If this field is set to TRUE, the UE shall, when performing RSRQ measurements, use a wider bandwidth in accordance with TS 36.133 [16]. |
| whiteCellsToAddModList | List of cells to add/modify in the white list of cells. |
| whiteCellsToRemoveList | List of cells to remove from the white list of cells. |

| Conditional presence | Explanation |
|----------------------|--|
| <i>always</i> | The field is mandatory present. |
| <i>WB-RSRQ</i> | The field is optionally present, need ON, if the measurement bandwidth indicated by <i>allowedMeasBandwidth</i> is 50 resource blocks or larger; otherwise it is not present and the UE shall delete any existing value for this field, if configured. |

– MeasObjectGERAN

The IE *MeasObjectGERAN* specifies information applicable for inter-RAT GERAN neighbouring frequencies.

MeasObjectGERAN information element

```
-- ASN1START
MeasObjectGERAN ::=
    SEQUENCE {
        carrierFreqs          CarrierFreqsGERAN,
        offsetFreq             Q-OffsetRangeInterRAT,
        ncc-Permitted           BIT STRING(SIZE (8))
        cellForWhichToReportCGI PhysCellIdGERAN
        ...
    }
-- ASN1STOP
```

| MeasObjectGERAN field descriptions | |
|---|---|
| ncc-Permitted | Field encoded as a bit map, where bit N is set to "0" if a BCCH carrier with NCC = N-1 is not permitted for monitoring and set to "1" if a BCCH carrier with NCC = N-1 is permitted for monitoring; N = 1 to 8; bit 1 of the bitmap is the leading bit of the bit string. |
| carrierFreqs | If E-UTRAN includes <i>cellForWhichToReportCGI</i> , it includes only one GERAN ARFCN value in <i>carrierFreqs</i> . |

– MeasObjectId

The IE *MeasObjectId* used to identify a measurement object configuration.

MeasObjectId information element

```

-- ASN1START
MeasObjectId ::=
    INTEGER (1..maxObjectId)
MeasObjectId-v1310 ::=
    INTEGER (maxObjectId-Plus1-r13..maxObjectId-r13)
MeasObjectId-r13 ::=
    INTEGER (1..maxObjectId-r13)
-- ASN1STOP

```

MeasObjectNR

The IE *MeasObjectNR* specifies information applicable for inter-RAT NR neighbouring cells.

MeasObjectNR information element

```

-- ASN1START
MeasObjectNR-r15 ::=
    SEQUENCE {
        carrierFreq-r15          ARFCN-ValueNR-r15,
        rs-ConfigSSB-r15         RS-ConfigSSB-NR-r15,
        threshRS-Index-r15       ThresholdListNR-r15          OPTIONAL,      -- Need OR
        maxRS-IndexCellQual-r15  MaxRS-IndexCellQualNR-r15    OPTIONAL,      -- Need OR
        offsetFreq-r15           Q-OffsetRangeInterRAT         DEFAULT 0,
        blackCellsToRemoveList-r15 CellIndexList           OPTIONAL,      -- Need ON
        blackCellsToAddModList-r15 CellsToAddModListNR-r15  OPTIONAL,      -- Need ON
        quantityConfigSet-r15    INTEGER (1.. maxQuantSetsNR-r15),
        cellsForWhichToReportSFTD-r15 SEQUENCE (SIZE (1..maxCellSFTD)) OF PhysCellIdNR-r15
        OPTIONAL,      -- Need OR
        ...,
        [[ cellForWhichToReportCGI-r15 PhysCellIdNR-r15          OPTIONAL,      -- Need ON
           deriveSSB-IndexFromCell-r15 BOOLEAN                  OPTIONAL,      -- Need ON
           ss-RSSI-Measurement-r15     SS-RSSI-Measurement-r15   OPTIONAL,      -- Need ON
           bandNR-r15                  CHOICE {
               release                NULL,
               setup                   FreqBandIndicatorNR-r15
           }
           OPTIONAL      -- Need ON
        ]],
        [[
            rmtc-ConfigNR-r16          SetupRelease {RMTc-ConfigNR-r16}          OPTIONAL
            -- Cond SharedSpectrum
        ]]
    }

RS-ConfigSSB-NR-r15 ::=
    SEQUENCE {
        measTimingConfig-r15          MTC-SSB-NR-r15,
        subcarrierSpacingSSB-r15     ENUMERATED {kHz15, kHz30, kHz120, kHz240},
        ...,
        [[ ssb-ToMeasure-r15          CHOICE {
            release                NULL,
            setup                   SSB-ToMeasure-r15
            }
            OPTIONAL      -- Need ON
        ]],
        [[
            ssb-PositionQCL-CommonNR-r16 SSB-PositionQCL-RelationNR-r16  OPTIONAL,      -- Cond
            SharedSpectrum
            ssb-PositionQCL-CellsToAddModListNR-r16 SSB-PositionQCL-CellsToAddModListNR-r16  OPTIONAL,      --
            Cond SharedSpectrum
            ssb-PositionQCL-CellsToRemoveListNR-r16 SEQUENCE (SIZE (1..maxCellMeas)) OF PhysCellIdNR-r15
            OPTIONAL      -- Cond SharedSpectrum
        ]]
    }

CellsToAddModListNR-r15 ::=
    SEQUENCE (SIZE (1..maxCellMeas)) OF CellsToAddModNR-r15

CellsToAddModNR-r15 ::=
    SEQUENCE {
        cellIndex-r15              INTEGER (1..maxCellMeas),
        physCellId-r15             PhysCellIdNR-r15
    }

SSB-PositionQCL-CellsToAddModListNR-r16 ::= SEQUENCE (SIZE (1..maxCellMeas)) OF SSB-PositionQCL-CellsToAddNR-r16

```

```

SSB-PositionQCL-CellsToAddNR-r16 ::= SEQUENCE {
    physCellId-r16          PhysCellIdNR-r15,
    ssb-PositionQCL-r16     SSB-PositionQCL-RelationNR-r16
}

RMTC-ConfigNR-r16 ::= SEQUENCE {
    rmtc-PeriodicityNR-r16    ENUMERATED {ms40, ms80, ms160, ms320, ms640},
    rmtc-SubframeOffsetNR-r16 INTEGER(0..639) OPTIONAL, -- Need ON
    measDurationNR-r16       ENUMERATED {sym1, sym14or12, sym28or24, sym42or36,
sym70or60},
    rmtc-FrequencyNR-r16     ARFCN-ValueNR-r15,
    refSCS-CP-NR-r16        ENUMERATED {kHz15, kHz30, kHz60-NCP, kHz60-ECP},
    ...
}
-- ASN1STOP

```

***MeasObjectNR* field descriptions**

| | |
|--|--|
| <i>bandNR</i> | Indicates the frequency band of the NR carrier frequency configured in this <i>MeasObjectNR</i> . This field is always set to setup when the network configures measurements with this <i>MeasObjectNR</i> . |
| <i>carrierFreq</i> | Identifies the SSB frequency to be measured. E-UTRAN does not configure more than one measurement object for the same SSB frequency. |
| <i>deriveSSB-IndexFromCell</i> | The field indicates whether the UE may use, to derive the SSB index of a cell on the indicated SSB frequency and subcarrier spacing, the timing of the NR serving cell with the same SSB frequency and subcarrier spacing if configured. Otherwise, the field indicates whether the UE may use the timing of any detected cell with the same SSB frequency and subcarrier spacing. |
| <i>measDurationNR</i> | Number of consecutive symbols for which the Physical Layer reports samples of RSSI (see TS 38.215 [89]). Value <i>sym1</i> corresponds to one symbol, <i>sym14or12</i> corresponds to 14 symbols of the reference numerology for NCP and 12 symbols for ECP, and so on. |
| <i>quantityConfigSet</i> | Indicates the n-th element of <i>quantityConfigNRLIST</i> provided in <i>MeasConfig</i> . |
| <i>refSCS-CP-NR</i> | Indicates a reference subcarrier spacing and cyclic prefix to be used for RSSI measurements (see TS 38.215 [89]). |
| <i>rmtc-FrequencyNR</i> | Indicates the center frequency of the measured bandwidth (see TS 38.215 [89]). |
| <i>rmtc-PeriodicityNR</i> | Indicates the RSSI measurement timing configuration (RMTC) periodicity (see TS 38.215 [89]). Value <i>ms40</i> corresponds to 40 ms periodicity, <i>ms80</i> corresponds to 80 ms periodicity, and so on. |
| <i>rmtc-SubframeOffsetNR</i> | Indicates the RSSI measurement timing configuration (RMTC) subframe offset (see TS 38.215 [89]). If not configured, the UE chooses a random value as <i>rmtc-SubframeOffsetNR</i> for <i>measDurationNR</i> which shall be selected to be between 0 and the configured <i>rmtc-PeriodicityNR</i> with equal probability. |
| <i>rs-ConfigSSB</i> | Indicates the SSB configuration for measuring the set of SS blocks within the SMTC measurement duration. |
| <i>ssb-PositionQCL-NR</i> | Indicates the QCL relationship between SS/PBCH blocks for a specific neighbor cell as specified in TS 38.213 [88], clause 4.1. If provided, the cell specific value overwrites the common value signalled by <i>ssb-PositionQCL-CommonNR</i> in <i>MeasObjectNR</i> for the indicated cell. |
| <i>ssb-PositionQCL-CommonNR</i> | Indicates the QCL relationship between SS/PBCH blocks for NR neighbor cells as specified in TS 38.213 [88], clause 4.1. |
| <i>threshRS-Index</i> | List of thresholds for consolidation of L1 measurements per RS index. |

| Conditional presence | Explanation |
|-----------------------|---|
| <i>SharedSpectrum</i> | The field is optional Need ON if NR operates with shared spectrum channel access; otherwise, it is not present. |

– *MeasObjectToAddModList*

The IE *MeasObjectToAddModList* concerns a list of measurement objects to add or modify

MeasObjectToAddModList information element

```

-- ASN1START
MeasObjectToAddModList ::=          SEQUENCE (SIZE (1..maxObjectId)) OF MeasObjectToAddMod
MeasObjectToAddModListExt-r13 ::=   SEQUENCE (SIZE (1..maxObjectId)) OF MeasObjectToAddModExt-r13
MeasObjectToAddModList-v9e0 ::=     SEQUENCE (SIZE (1..maxObjectId)) OF MeasObjectToAddMod-v9e0

MeasObjectToAddMod ::= SEQUENCE {
    measObjectId          MeasObjectId,
    measObject            CHOICE {
        measObjectEUTRA    MeasObjectEUTRA,
        measObjectUTRA     MeasObjectUTRA,
        measObjectGERAN    MeasObjectGERAN,
        measObjectCDMA2000 MeasObjectCDMA2000,
        . . . ,
        measObjectWLAN-r13 MeasObjectWLAN-r13,
        measObjectNR-r15   MeasObjectNR-r15
    }
}

MeasObjectToAddModExt-r13 ::= SEQUENCE {
    measObjectId-r13      MeasObjectId-v1310,
    measObject-r13        CHOICE {
        measObjectEUTRA-r13    MeasObjectEUTRA,
        measObjectUTRA-r13     MeasObjectUTRA,
        measObjectGERAN-r13    MeasObjectGERAN,
        measObjectCDMA2000-r13 MeasObjectCDMA2000,
        . . . ,
        measObjectWLAN-v1320   MeasObjectWLAN-r13,
        measObjectNR-r15      MeasObjectNR-r15
    }
}

MeasObjectToAddMod-v9e0 ::= SEQUENCE {
    measObjectEUTRA-v9e0      MeasObjectEUTRA-v9e0      OPTIONAL    -- Cond eutra
}

-- ASN1STOP

```

| Conditional presence | Explanation |
|----------------------|--|
| <i>eutra</i> | The field is optional present, need OR, if for the corresponding entry in <i>MeasObjectToAddModList</i> or <i>MeasObjectToAddModListExt-r13</i> field <i>measObject</i> is set to <i>measObjectEUTRA</i> and its sub-field <i>carrierFreq</i> is set to <i>maxEARFCN</i> . Otherwise the field is not present and the UE shall delete any existing value for this field. |

MeasObjectUTRA

The IE *MeasObjectUTRA* specifies information applicable for inter-RAT UTRA neighbouring cells.

MeasObjectUTRA information element

```

-- ASN1START
MeasObjectUTRA ::= SEQUENCE {
    carrierFreq          ARFCN-ValueUTRA,
    offsetFreq           Q-OffsetRangeInterRAT          DEFAULT 0,
    cellsToRemoveList    CellIndexList                  OPTIONAL,          -- Need ON
    cellsToAddModList    CHOICE {
        cellsToAddModListUTRA-FDD    CellsToAddModListUTRA-FDD,
        cellsToAddModListUTRA-TDD    CellsToAddModListUTRA-TDD
    }
    cellForWhichToReportCGI CHOICE {
        utra-FDD          PhysCellIdUTRA-FDD,
        utra-TDD          PhysCellIdUTRA-TDD
    }
    . . . ,
    [[ csg-allowedReportingCells-v930    CSG-AllowedReportingCells-r9    OPTIONAL    --
Need ON
]],
    [[ reducedMeasPerformance-r12        BOOLEAN          OPTIONAL    -- Need ON

```

```

    ]]
  }

CellsToAddModListUTRA-FDD ::=      SEQUENCE (SIZE (1..maxCellMeas)) OF CellsToAddModUTRA-FDD

CellsToAddModUTRA-FDD ::=      SEQUENCE {
    cellIndex                INTEGER (1..maxCellMeas),
    physCellId                PhysCellIdUTRA-FDD
}

CellsToAddModListUTRA-TDD ::=      SEQUENCE (SIZE (1..maxCellMeas)) OF CellsToAddModUTRA-TDD

CellsToAddModUTRA-TDD ::=      SEQUENCE {
    cellIndex                INTEGER (1..maxCellMeas),
    physCellId                PhysCellIdUTRA-TDD
}

CSG-AllowedReportingCells-r9 ::=      SEQUENCE {
    physCellIdRangeUTRA-FDDList-r9  PhysCellIdRangeUTRA-FDDList-r9  OPTIONAL  -- Need OR
}
-- ASN1STOP

```

***MeasObjectUTRA* field descriptions**

carrierFreq

Identifies UTRA carrier frequency for which this configuration is valid. E-UTRAN does not configure more than one measurement object for the same physical frequency regardless of the ARFCN used to indicate this.

cellIndex

Entry index in the neighbouring cell list.

cellsToAddModListUTRA-FDD

List of UTRA FDD cells to add/ modify in the neighbouring cell list.

cellsToAddModListUTRA-TDD

List of UTRA TDD cells to add/modify in the neighbouring cell list.

cellsToRemoveList

List of cells to remove from the neighbouring cell list.

csg-allowedReportingCells

One or more ranges of physical cell identities for which UTRA-FDD reporting is allowed.

reducedMeasPerformance

If set to *TRUE* the UTRA carrier frequency is configured for reduced measurement performance, otherwise it is configured for normal measurement performance, see TS 36.133 [16].

MeasObjectWLAN

The IE *MeasObjectWLAN* specifies information applicable for inter-RAT WLAN measurements. E-UTRAN configures at least one WLAN identifier in the *MeasObjectWLAN*.

```

-- ASN1START

MeasObjectWLAN-r13 ::= SEQUENCE {
    carrierFreq-r13          CHOICE {
        bandIndicatorListWLAN-r13  SEQUENCE (SIZE (1..maxWLAN-Bands-r13)) OF WLAN-
BandIndicator-r13,
        carrierInfoListWLAN-r13    SEQUENCE (SIZE (1..maxWLAN-CarrierInfo-r13)) OF WLAN-
CarrierInfo-r13
    } OPTIONAL, -- Need ON
    wlanToAddModList-r13      WLAN-Id-List-r13          OPTIONAL, -- Need ON
    wlanToRemoveList-r13      WLAN-Id-List-r13          OPTIONAL, -- Need ON
    ...
}

WLAN-BandIndicator-r13 ::= ENUMERATED {band2dot4, band5, band60-v1430, spare5, spare4, spare3,
spare2, spare1, ...}

-- ASN1STOP

```

| MeasObjectWLAN field descriptions |
|--|
| bandIndicatorListWLAN Includes the list of WLAN bands. Value band2dot4 indicates the 2.4GHz band, value band5 indicates the 5GHz band and value band60 indicates the 60GHz band. |
| carrierInfoListWLAN Includes the list of WLAN carrier information for the measurement object. |
| wlan-ToAddModList Includes the list of WLAN identifiers to be added to the measurement configuration. |
| wlan-ToRemoveList Includes the list of WLAN identifiers to be removed from the measurement configuration. |

MeasResults

The IE *MeasResults* covers measured results for intra-frequency, inter-frequency and inter- RAT mobility and for idle/inactive measurements.

MeasResults information element

```
-- ASN1START

MeasResults ::=
    SEQUENCE {
        measId                      MeasId,
        measResultPCell              SEQUENCE {
            rsrpResult              RSRP-Range,
            rsrqResult              RSRQ-Range
        },
        measResultNeighCells         CHOICE {
            measResultListEUTRA     MeasResultListEUTRA,
            measResultListUTRA       MeasResultListUTRA,
            measResultListGERAN       MeasResultListGERAN,
            measResultsCDMA2000       MeasResultsCDMA2000,
            ...,
            measResultNeighCellListNR-r15 MeasResultCellListNR-r15
        } OPTIONAL,
        ...,
        [[ measResultForECID-r9       MeasResultForECID-r9          OPTIONAL
        ]],
        [[ locationInfo-r10           LocationInfo-r10             OPTIONAL,
        measResultServFreqList-r10    MeasResultServFreqList-r10   OPTIONAL
        ]],
        [[ measId-v1250               MeasId-v1250                 OPTIONAL,
        measResultPCell-v1250          RSRQ-Range-v1250             OPTIONAL,
        measResultCSI-RS-List-r12      MeasResultCSI-RS-List-r12    OPTIONAL
        ]],
        [[ measResultForRSSI-r13       MeasResultForRSSI-r13        OPTIONAL,
        measResultServFreqListExt-r13 MeasResultServFreqListExt-r13 OPTIONAL,
        measResultSSTD-r13            MeasResultSSTD-r13           OPTIONAL,
        measResultPCell-v1310         SEQUENCE {
            rs-sinr-Result-r13      RS-SINR-Range-r13
        } OPTIONAL,
        ul-PDCP-DelayResultList-r13    UL-PDCP-DelayResultList-r13 OPTIONAL,
        measResultListWLAN-r13         MeasResultListWLAN-r13     OPTIONAL
        ]],
        [[ measResultPCell-v1360       RSRP-Range-v1360            OPTIONAL
        ]],
        [[ measResultListCBR-r14        MeasResultListCBR-r14       OPTIONAL,
        measResultListWLAN-r14         MeasResultListWLAN-r14      OPTIONAL
        ]],
        [[ measResultServFreqListNR-r15 MeasResultServFreqListNR-r15 OPTIONAL,
        measResultCellListSFTD-r15     MeasResultCellListSFTD-r15  OPTIONAL
        ]],
        [[ logMeasResultListBT-r15      LogMeasResultListBT-r15   OPTIONAL,
        logMeasResultListWLAN-r15       LogMeasResultListWLAN-r15  OPTIONAL,
        measResultSensing-r15           MeasResultSensing-r15      OPTIONAL,
        heightUE-r15                   INTEGER (-400..8880)         OPTIONAL
        ]],
        [[ ul-PDCP-DelayValueResultList-r16 UL-PDCP-DelayValueResultList-r16 OPTIONAL,
        measResultForRSSI-NR-r16        MeasResultForRSSI-NR-r16   OPTIONAL
        ]],
    }

MeasResultListEUTRA ::= SEQUENCE (SIZE (1..maxCellReport)) OF MeasResultEUTRA
```

```

MeasResultEUTRA ::= SEQUENCE {
    physCellId                      PhysCellId,
    cgi-Info                        SEQUENCE {
        cellGlobalId                CellGlobalIdEUTRA,
        trackingAreaCode             TrackingAreaCode,
        plmn-IdentityList            PLMN-IdentityList2
    },
    measResult                      SEQUENCE {
        rsrpResult                   RSRP-Range
        rsrqResult                   RSRQ-Range
        ...,
        [[ additionalSI-Info-r9       AdditionalSI-Info-r9
        ]],
        [[ primaryPLMN-Suitable-r12   ENUMERATED {true}
        measResult-v1250              RSRQ-Range-v1250
        ]],
        [[ rs-sinr-Result-r13         RS-SINR-Range-r13
        cgi-Info-v1310               SEQUENCE {
            freqBandIndicator-r13     FreqBandIndicator-r11
            multiBandInfoList-r13     MultiBandInfoList-r11
            freqBandIndicatorPriority-r13 ENUMERATED {true}
        }
        ]],
        [[ measResult-v1360           RSRP-Range-v1360
        ]],
        [[ cgi-Info-5GC-r15           SEQUENCE (SIZE (1..maxPLMN-r11)) OF CellAccessRelatedInfo-5GC-
r15 OPTIONAL
        ]],
    }
}

MeasResultListIdle-r15 ::= SEQUENCE (SIZE (1..maxIdleMeasCarriers-r15)) OF MeasResultIdle-r15

MeasResultIdle-r15 ::= SEQUENCE {
    measResultServingCell-r15      SEQUENCE {
        rsrpResult-r15             RSRP-Range,
        rsrqResult-r15             RSRQ-Range-r13
    },
    measResultNeighCells-r15       CHOICE {
        measResultIdleListEUTRA-r15 MeasResultIdleListEUTRA-r15,
        ...
    },
    ...
}

MeasResultIdleListEUTRA-r15 ::= SEQUENCE (SIZE (1..maxCellMeasIdle-r15)) OF MeasResultIdleEUTRA-r15

MeasResultIdleEUTRA-r15 ::= SEQUENCE {
    carrierFreq-r15                ARFCN-ValueEUTRA-r9,
    physCellId-r15                 PhysCellId,
    measResult-r15                 SEQUENCE {
        rsrpResult-r15             RSRP-Range,
        rsrqResult-r15             RSRQ-Range-r13
    },
    ...
}

MeasResultListExtIdle-r16 ::= SEQUENCE (SIZE (1..maxIdleMeasCarriersExt-r16)) OF
MeasResultIdleListEUTRA-r15

MeasResultListIdleNR-r16 ::= SEQUENCE (SIZE (1..maxIdleMeasCarriers-r16)) OF MeasResultIdleNR-r16

MeasResultIdleNR-r16 ::= SEQUENCE {
    carrierFreqNR-r16              ARFCN-ValueNR-r15,
    measResultsPerCellListIdleNR-r16 SEQUENCE (SIZE (1..maxCellMeasIdle-r15)) OF
MeasResultsPerCellIdleNR-r16,
    ...
}

MeasResultsPerCellIdleNR-r16 ::= SEQUENCE {
    physCellIdNR-r16               PhysCellIdNR-r15,
    measIdleResultNR-r16            SEQUENCE {
        rsrpResultNR-r16           RSRP-RangeNR-r15
        rsrqResultNR-r16           RSRQ-RangeNR-r15
        resultRS-IndexList-r16     ResultsPerSSB-IndexList-r16
    },
    ...
}

```

```

}
...
ResultsPerSSB-IndexList-r16 ::= SEQUENCE (SIZE (1..maxRS-IndexReport-r15)) OF ResultsPerSSB-
IndexIdle-r16
ResultsPerSSB-IndexIdle-r16 ::= SEQUENCE {
    ssb-Index-r16 RS-IndexNR-r15,
    ssb-Results-r16 SEQUENCE {
        ssb-RSRP-Result-r16 RSRP-RangeNR-r15 OPTIONAL,
        ssb-RSRQ-Result-r16 RSRQ-RangeNR-r15 OPTIONAL,
    }
}
MeasResultServFreqListNR-r15 ::= SEQUENCE (SIZE (1..maxServCell-r13)) OF MeasResultServFreqNR-r15
MeasResultServFreqNR-r15 ::= SEQUENCE {
    carrierFreq-r15 ARFCN-ValueNR-r15,
    measResultSCell-r15 MeasResultCellNR-r15 OPTIONAL,
    measResultBestNeighCell-r15 MeasResultCellNR-r15 OPTIONAL,
    ...
}
MeasResultCellListNR-r15 ::= SEQUENCE (SIZE (1..maxCellReport)) OF MeasResultCellNR-r15
MeasResultCellNR-r15 ::= SEQUENCE {
    pci-r15 PhysCellIdNR-r15,
    measResultCell-r15 MeasResultNR-r15,
    measResultRS-IndexList-r15 MeasResultSSB-IndexList-r15 OPTIONAL,
    ...
    [[ cgi-Info-r15 CGI-InfoNR-r15 OPTIONAL
    ]]
}
MeasResultNR-r15 ::= SEQUENCE {
    rsrpResult-r15 RSRP-RangeNR-r15 OPTIONAL,
    rsrqResult-r15 RSRQ-RangeNR-r15 OPTIONAL,
    rs-sinr-Result-r15 RS-SINR-RangeNR-r15 OPTIONAL,
    ...
}
MeasResultSSB-IndexList-r15 ::= SEQUENCE (SIZE (1..maxRS-IndexReport-r15)) OF MeasResultSSB-
Index-r15
MeasResultSSB-Index-r15 ::= SEQUENCE {
    ssb-Index-r15 RS-IndexNR-r15,
    measResultSSB-Index-r15 MeasResultNR-r15 OPTIONAL,
    ...
}
MeasResultServFreqList-r10 ::= SEQUENCE (SIZE (1..maxServCell-r10)) OF MeasResultServFreq-r10
MeasResultServFreqListExt-r13 ::= SEQUENCE (SIZE (1..maxServCell-r13)) OF MeasResultServFreq-r13
MeasResultServFreq-r10 ::= SEQUENCE {
    servFreqId-r10 ServCellIndex-r10,
    measResultSCell-r10 SEQUENCE {
        rsrpResultSCell-r10 RSRP-Range,
        rsrqResultSCell-r10 RSRQ-Range
    } OPTIONAL,
    measResultBestNeighCell-r10 SEQUENCE {
        physCellId-r10 PhysCellId,
        rsrpResultNCell-r10 RSRP-Range,
        rsrqResultNCell-r10 RSRQ-Range
    } OPTIONAL,
    ...
    [[ measResultSCell-v1250 RSRQ-Range-v1250 OPTIONAL,
    measResultBestNeighCell-v1250 RSRQ-Range-v1250 OPTIONAL
    ]],
    [[ measResultSCell-v1310 SEQUENCE {
        rs-sinr-Result-r13 RS-SINR-Range-r13
    } OPTIONAL,
    measResultBestNeighCell-v1310 SEQUENCE {
        rs-sinr-Result-r13 RS-SINR-Range-r13
    } OPTIONAL
    ]]
}

```

```

MeasResultServFreq-r13 ::= SEQUENCE {
    servFreqId-r13 ServCellIndex-r13,
    measResultSCell-r13 SEQUENCE {
        rsrpResultSCell-r13 RSRP-Range,
        rsrqResultSCell-r13 RSRQ-Range-r13,
        rs-sinr-Result-r13 RS-SINR-Range-r13 OPTIONAL
    } OPTIONAL,
    measResultBestNeighCell-r13 SEQUENCE {
        physCellId-r13 PhysCellId,
        rsrpResultNCell-r13 RSRP-Range,
        rsrqResultNCell-r13 RSRQ-Range-r13,
        rs-sinr-Result-r13 RS-SINR-Range-r13 OPTIONAL
    } OPTIONAL,
    ...,
    [[ measResultBestNeighCell-v1360 SEQUENCE {
        rsrpResultNCell-v1360 RSRP-Range-v1360
    } OPTIONAL
    ]]
}

MeasResultCSI-RS-List-r12 ::= SEQUENCE (SIZE (1..maxCellReport)) OF MeasResultCSI-RS-r12

MeasResultCSI-RS-r12 ::= SEQUENCE {
    measCSI-RS-Id-r12 MeasCSI-RS-Id-r12,
    csi-RSRP-Result-r12 CSI-RSRP-Range-r12,
    ...
}

MeasResultListUTRA ::= SEQUENCE (SIZE (1..maxCellReport)) OF MeasResultUTRA

MeasResultUTRA ::= SEQUENCE {
    physCellId CHOICE {
        fdd PhysCellIdUTRA-FDD,
        tdd PhysCellIdUTRA-TDD
    },
    cgi-Info SEQUENCE {
        cellGlobalId CellGlobalIdUTRA,
        locationAreaCode BIT STRING (SIZE (16)) OPTIONAL,
        routingAreaCode BIT STRING (SIZE (8)) OPTIONAL,
        plmn-IdentityList PLMN-IdentityList2 OPTIONAL
    },
    measResult SEQUENCE {
        utra-RSCP INTEGER (-5..91) OPTIONAL,
        utra-EcN0 INTEGER (0..49) OPTIONAL,
        ...,
        [[ additionalSI-Info-r9 AdditionalSI-Info-r9 OPTIONAL
        ]],
        [[ primaryPLMN-Suitable-r12 ENUMERATED {true} OPTIONAL
        ]]
    }
}

MeasResultListGERAN ::= SEQUENCE (SIZE (1..maxCellReport)) OF MeasResultGERAN

MeasResultGERAN ::= SEQUENCE {
    carrierFreq CarrierFreqGERAN,
    physCellId PhysCellIdGERAN,
    cgi-Info SEQUENCE {
        cellGlobalId CellGlobalIdGERAN,
        routingAreaCode BIT STRING (SIZE (8)) OPTIONAL
    },
    measResult SEQUENCE {
        rssi INTEGER (0..63),
        ...
    }
}

MeasResultsCDMA2000 ::= SEQUENCE {
    preRegistrationStatusHRPD BOOLEAN,
    measResultListCDMA2000 MeasResultListCDMA2000
}

MeasResultListCDMA2000 ::= SEQUENCE (SIZE (1..maxCellReport)) OF MeasResultCDMA2000

MeasResultCDMA2000 ::= SEQUENCE {
    physCellId PhysCellIdCDMA2000,
    cgi-Info CellGlobalIdCDMA2000 OPTIONAL,
    measResult SEQUENCE {

```

```

        pilotPnPhase                INTEGER (0..32767)                OPTIONAL,
        pilotStrength                INTEGER (0..63),
        ...
    }
}

MeasResultListWLAN-r13 ::=          SEQUENCE (SIZE (1..maxCellReport)) OF MeasResultWLAN-r13

MeasResultListWLAN-r14 ::=          SEQUENCE (SIZE (1..maxWLAN-Id-Report-r14)) OF MeasResultWLAN-r13

MeasResultWLAN-r13 ::= SEQUENCE {
    wlan-Identifiers-r13            WLAN-Identifiers-r12,
    carrierInfoWLAN-r13            WLAN-CarrierInfo-r13    OPTIONAL,
    bandWLAN-r13                   WLAN-BandIndicator-r13   OPTIONAL,
    rssiWLAN-r13                   WLAN-RSSI-Range-r13,
    availableAdmissionCapacityWLAN-r13 INTEGER (0..31250)    OPTIONAL,
    backhaulDL-BandwidthWLAN-r13    WLAN-backhaulRate-r12  OPTIONAL,
    backhaulUL-BandwidthWLAN-r13    WLAN-backhaulRate-r12  OPTIONAL,
    channelUtilizationWLAN-r13      INTEGER (0..255)        OPTIONAL,
    stationCountWLAN-r13            INTEGER (0..65535)       OPTIONAL,
    connectedWLAN-r13              ENUMERATED {true}         OPTIONAL,
    ...
}

MeasResultListCBR-r14 ::=          SEQUENCE (SIZE (1..maxCBR-Report-r14)) OF MeasResultCBR-r14

MeasResultCBR-r14 ::= SEQUENCE {
    poolIdentity-r14               SL-V2X-TxPoolReportIdentity-r14,
    cbr-PSSCH-r14                 SL-CBR-r14,
    cbr-PSCCH-r14                 SL-CBR-r14                OPTIONAL
}

MeasResultSensing-r15 ::= SEQUENCE {
    sl-SubframeRef-r15            INTEGER (0..10239),
    sensingResult-r15             SEQUENCE (SIZE (0..400)) OF SensingResult-r15
}

SensingResult-r15 ::= SEQUENCE {
    resourceIndex-r15             INTEGER (1..2000)
}

MeasResultForECID-r9 ::= SEQUENCE {
    ue-RxTxTimeDiffResult-r9      INTEGER (0..4095),
    currentSFN-r9                 BIT STRING (SIZE (10))
}

PLMN-IdentityList2 ::=          SEQUENCE (SIZE (1..5)) OF PLMN-Identity

AdditionalSI-Info-r9 ::= SEQUENCE {
    csg-MemberStatus-r9           ENUMERATED {member}        OPTIONAL,
    csg-Identity-r9               CSG-Identity                OPTIONAL
}

MeasResultForRSSI-r13 ::= SEQUENCE {
    rssi-Result-r13               RSSI-Range-r13,
    channelOccupancy-r13          INTEGER (0..100),
    ...
}

MeasResultForRSSI-NR-r16 ::= SEQUENCE {
    rssi-ResultNR-r16             RSSI-Range-r13,
    channelOccupancyNR-r16        INTEGER (0..100),
    ...
}

UL-PDCP-DelayResultList-r13 ::= SEQUENCE (SIZE (1..maxQCI-r13)) OF UL-PDCP-DelayResult-r13

UL-PDCP-DelayResult-r13 ::= SEQUENCE {
    qci-Id-r13                   ENUMERATED {qci1, qci2, qci3, qci4, spare4, spare3, spare2,
    excessDelay-r13              spare1},
    ...                          INTEGER (0..31),
}

UL-PDCP-DelayValueResultList-r16 ::= SEQUENCE (SIZE (1..maxDRB)) OF UL-PDCP-DelayValueResult-
r16

UL-PDCP-DelayValueResult-r16 ::= SEQUENCE {

```

```

    drb-Id-r16                DRB-Identity,
    averageDelay-r16          INTEGER (0..10000),
    ...
}

CGI-InfoNR-r15 ::=
    plmn-IdentityInfoList-r15  SEQUENCE {
    frequencyBandList-r15      PLMN-IdentityInfoListNR-r15    OPTIONAL,
    noSIB1-r15                  MultiFrequencyBandListNR-r15   OPTIONAL,
    ssb-SubcarrierOffset-r15    SEQUENCE {
    pdcch-ConfigSIB1-r15        INTEGER (0..15),
                                INTEGER (0..255)
    }
    ...
}

CellIdentityNR-r15 ::=          BIT STRING (SIZE (36))

PLMN-IdentityListNR-r15 ::=     SEQUENCE (SIZE (1.. maxPLMN-NR-r15)) OF PLMN-Identity

PLMN-IdentityInfoListNR-r15 ::= SEQUENCE (SIZE (1..maxPLMN-NR-r15)) OF PLMN-IdentityInfoNR-r15

PLMN-IdentityInfoNR-r15 ::=     SEQUENCE {
    plmn-IdentityList-r15       PLMN-IdentityListNR-r15,
    trackingAreaCode-r15        TrackingAreaCodeNR-r15      OPTIONAL,
    ran-AreaCode-r15            RAN-AreaCode-r15             OPTIONAL,
    cellIdentity-r15            CellIdentityNR-r15
}

TrackingAreaCodeNR-r15 ::=      BIT STRING (SIZE (24))

-- ASN1STOP

```

| MeasResults field descriptions |
|---|
| availableAdmissionCapacityWLAN Indicates the available admission capacity of WLAN as defined in IEEE 802.11-2012 [67]. |
| averageDelay Indicates average delay for the packets during the reporting period, as specified in TS 38.314 [103]. Value 0 corresponds to 0 millisecond, value 1 corresponds to 0.1 millisecond, value 2 corresponds to 0.2 millisecond, and so on. |
| backhaulDL-BandwidthWLAN Indicates the backhaul available downlink bandwidth of WLAN, equal to Downlink Speed times Downlink Load defined in Wi-Fi Alliance Hotspot 2.0 [76]. |
| backhaulUL-BandwidthWLAN Indicates the backhaul available uplink bandwidth of WLAN, equal to Uplink Speed times Uplink Load defined in Wi-Fi Alliance Hotspot 2.0 [76]. |
| bandWLAN Indicates the WLAN band. |
| carrierFreq Indicates the E-UTRA carrier frequency. Within <i>MeasResultIdleListEUTRA-r15</i> , UE only includes measurements with the same carrier frequency. |
| carrierFreqNR Indicates the NR carrier frequency. |
| carrierInfoWLAN Indicates the WLAN channel information. |
| cbr-PSSCH Indicates the CBR measurement results on the PSSCH of the pool indicated by <i>poolIdentity</i> . If <i>adjacencyPSCCH-PSSCH</i> is set to <i>TRUE</i> for the pool indicated by <i>poolIdentity</i> , this field indicates the CBR measurement of both the PSSCH and PSCCH resources which are measured together. |
| cbr-PSCCH Indicates the CBR measurement results on the PSCCH of the pool indicated by <i>poolIdentity</i> . This field is only included if <i>adjacencyPSCCH-PSSCH</i> is set to <i>FALSE</i> for the pool indicated by <i>poolIdentity</i> . |
| channelOccupancy Indicates the percentage of samples when the RSSI was above the configured <i>channelOccupancyThreshold</i> for the associated <i>reportConfig</i> . |
| channelUtilizationWLAN Indicates WLAN channel utilization as defined in IEEE 802.11-2012 [67]. |
| connectedWLAN Indicates whether the UE is connected to the WLAN for which the measurement results are applicable. |
| csg-MemberStatus Indicates whether or not the UE is a member of the CSG of the neighbour cell. |
| currentSFN Indicates the current system frame number when receiving the UE Rx-Tx time difference measurement results from lower layer. |
| drb-Id Indicates the identity of DRB for which UL PDCP Packet Delay value is provided, according to TS 38.314 [103]. |
| excessDelay Indicates excess queueing delay ratio in UL, according to excess delay ratio measurement report mapping table, as defined in TS 36.314 [71], Table 4.2.1.1.1-1. |
| heightUE Indicates height of the UE in meters relative to the sea level. Value 0 corresponds to sea level (i.e., negative value indicates depth of the UE below sea level). Value -400 corresponds to -400 m, value -399 corresponds to -399 m and so on. |
| locationAreaCode A fixed length code identifying the location area within a PLMN, as defined in TS 23.003 [27]. |
| measId Identifies the measurement identity for which the reporting is being performed. If the <i>measId-v1250</i> is included, the <i>measId</i> (i.e. without a suffix) is ignored by eNB. |
| measIdleResultNR Idle/inactive measurement results for an NR cell (optionally including beam level measurements). |
| measResult Measured result of an E-UTRA cell; Measured result of a UTRA cell; Measured result of a GERAN cell or frequency; Measured result of a CDMA2000 cell; Measured result of a WLAN; Measured result of UE Rx-Tx time difference; Measured result of UE SFN, radio frame and subframe timing difference; or Measured result of RSSI and channel occupancy. |

| MeasResults field descriptions |
|--|
| measResultCSI-RS-List Measured results of the CSI-RS resources in discovery signals measurement. |
| measResultListCDMA2000 List of measured results for the maximum number of reported best cells for a CDMA2000 measurement identity. |
| measResultListEUTRA List of measured results for the maximum number of reported best cells for an E-UTRA measurement identity. For UE supporting CE Mode B, when CE mode B is not restricted by upper layers, <i>measResult-v1360</i> is reported if the measured RSRP is less than -140 dBm. |
| measResultListGERAN List of measured results for the maximum number of reported best cells or frequencies for a GERAN measurement identity. |
| measResultListIdle List of measured results for E-UTRA idle/inactive measurements. |
| measResultListIdleNR List of measured results for NR idle/inactive measurements. |
| measResultListSFTD List of measured SFTD results for the reported cells for a NR measurement identity. |
| measResultListUTRA List of measured results for the maximum number of reported best cells for a UTRA measurement identity. |
| measResultListWLAN List of measured results for the maximum number of reported best WLAN outside the WLAN mobility set and connected WLAN, if any, for a WLAN measurement identity. |
| measResultPCell Measured result of the PCell. For BL UEs or UEs in CE, when operating in CE Mode B, <i>measResultPCell-v1360</i> is reported if the measured RSRP is less than -140 dBm. If sending of the MeasurementReport message is triggered by a measurement configured by an RRCConnectionReconfiguration message that was received embedded within an NR RRCReconfiguration message (i.e. CBR measurements), <i>measResultPCell</i> is not applicable, its contents is invalid and ignored by the network. |
| measResultsCDMA2000 Contains the CDMA2000 HRPD pre-registration status and the list of CDMA2000 measurements. |
| measResultServFreqList Measured results of the serving frequencies: the measurement result of each SCell, if any, and of the best neighbouring cell on each serving frequency. For UE supporting CE Mode B, when CE mode B is not restricted by upper layers, <i>measResultBestNeighCell-v1360</i> is reported if the measured RSRP is less than -140 dBm. |
| measResultServingCell Measured results of the serving cell (i.e., PCell) from idle/inactive measurements. |
| measResultsPerCellListIdleNR List of idle/inactive measured results for the maximum number of reported best cells for a given NR carrier. |
| noSIB1 Contains <i>ssb-SubcarrierOffset</i> and <i>pdccch-ConfigSIB1</i> fields acquired by the UE from MIB of the cell for which report CGI procedure was requested by the network in case SIB1 was not broadcast by the cell. |
| pilotPnPhase Indicates the arrival time of a CDMA2000 pilot, measured relative to the UE's time reference in units of PN chips, see C.S0005 [25]. This information is used in either SRVCC handover or enhanced 1xRTT CS fallback procedure to CDMA2000 1xRTT. |
| pilotStrength CDMA2000 Pilot Strength, the ratio of pilot power to total power in the signal bandwidth of a CDMA2000 Forward Channel. See C.S0005 [25] for CDMA2000 1xRTT and C.S0024 [26] for CDMA2000 HRPD. |
| poolIdentity The identity of the transmission resource pool which is corresponding to the <i>poolReportId</i> configured in a resource pool for V2X sidelink communication. |
| plmn-IdentityList The list of PLMN Identity read from broadcast information when the multiple PLMN Identities are broadcast. |
| preRegistrationStatusHRPD Set to TRUE if the UE is currently pre-registered with CDMA2000 HRPD. Otherwise set to FALSE. This can be ignored by the eNB for CDMA2000 1xRTT. |

| MeasResults field descriptions |
|---|
| qci-Id Indicates QCI value for which <i>excessDelay</i> is provided, according to TS 36.314 [71]. |
| resourceIndex Indicates the available resource candidates within the [T1, T2] window as specified in TS 36.213 [23]. clause 14.1.1.6. Value 1 indicates the resource candidate on the subframe indicated by <i>sl-SubframeRef</i> , from subchannel 0 to <i>sensingSubchannelNumber-1</i> . Value 2 indicates the resource candidate on the first subframe following the subframe indicated by <i>sl-SubframeRef</i> , from subchannel 0 to <i>sensingSubchannelNumber-1</i> (Value 101 indicates the resource candidate on the subframe indicated by <i>sl-SubframeRef</i> , from subchannel 1 to <i>sensingSubchannelNumber</i> , if the <i>numSubchannel</i> of the resource pool is larger than <i>sensingSubchannelNumber</i>) and so on. |
| resultRS-IndexList Beam level measurement results (indexes and optionally, beam measurements). |
| routingAreaCode The RAC identity read from broadcast information, as defined in TS 23.003 [27]. |
| rsrpResult Measured RSRP result of an E-UTRA cell. The <i>rsrpResult</i> is only reported if configured by the eNB. |
| rsrpResultNR Measured RSRP result of an NR cell. The <i>rsrpResultNR</i> is only reported if configured by the eNB. |
| rsrqResult Measured RSRQ result of an E-UTRA cell. The <i>rsrqResult</i> is only reported if configured by the eNB. |
| rsrqResultNR Measured RSRQ result of an NR cell. The <i>rsrqResultNR</i> is only reported if configured by the eNB. |
| rssI GERAN Carrier RSSI. RXLEV is mapped to a value between 0 and 63, TS 45.008 [28]. When mapping the RXLEV value to the RSSI bit string, the first/leftmost bit of the bit string contains the most significant bit. |
| rssI-Result Measured RSSI result in dBm. |
| rs-sinr-Result Measured RS-SINR result of an E-UTRA or NR cell. The <i>rs-sinr-Result</i> is only reported if configured by the eNB. |
| rssIWLAN Measured WLAN RSSI result in dBm. |
| sl-SubframeRef Indicates the subframe corresponding to n+T1 used to obtain the sensing measurement results (see TS 36.213 [23]). Specifically, the value indicates the timing offset with respect to subframe#0 of DFN#0 in milliseconds. |
| stationCountWLAN Indicates the total number stations currently associated with this WLAN as defined in IEEE 802.11-2012 [67]. |
| ue-RxTxTimeDiffResult UE Rx-Tx time difference measurement result of the PCell, provided by lower layers. If <i>ue-RxTxTimeDiffPeriodicalTDD-r13</i> is set to <i>TRUE</i> , the measurement mapping is according to EUTRAN TDD UE Rx-Tx time difference report mapping in TS 36.133 [16] and measurement result includes <i>N_{TAoffset}</i> , else the measurement mapping is according to EUTRAN FDD UE Rx-Tx time difference report mapping in TS 36.133 [16]. |
| utra-EcNo According to CPICH_Ec/No in TS 25.133 [29] for FDD. Fourteen spare values. The field is not present for TDD. |
| utra-RSCP According to CPICH_RSCP in TS 25.133 [29] for FDD and P-CCPCH_RSCP in TS 25.123 [30] for TDD. Thirty-one spare values. |
| wlan-Identifiers Indicates the WLAN parameters used for identification of the WLAN for which the measurement results are applicable. |

— MeasResultCellSFTD

The IE *MeasResultCellSFTD* consists of SFN and radio frame boundary difference between the PCell and an NR cell as specified in TS 38.215 [89] and TS 38.133 [84].

MeasResultCellSFTD information element

```
-- ASN1START
MeasResultCellListSFTD-r15 ::= SEQUENCE (SIZE (1..maxCellsSFTD)) OF MeasResultCellSFTD-r15
MeasResultCellSFTD-r15 ::= SEQUENCE {
    physCellId-r15
    PhysCellIdNR-r15,
```

```

    sfn-OffsetResult-r15          INTEGER (0..1023),
    frameBoundaryOffsetResult-r15 INTEGER (-30720..30719),
    rsrpResult-r15                RSRP-RangeNR-r15
  }
  OPTIONAL
-- ASN1STOP

```

| MeasResultCellSFTD field descriptions |
|--|
| physCellId Indicates the physical layer identity (PCI) of an NR cell. |
| sfn-OffsetResult Indicates the SFN difference between the PCell and the NR cell as an integer value according to TS 38.215 [89]. |
| frameBoundaryOffsetResult Indicates the frame boundary difference between the PCell and the NR cell as an integer value according to TS 38.215 [89]. |
| rsrpResult Measured RSRP result of an NR cell. |

– **MeasResultSCG-FailureMRDC**

The IE *MeasResultSCG-FailureMRDC* is used to provide measurement information concerning E-UTRA measurements upon SCG failure detected by a UE configured with NE-DC.

MeasResultSCG-FailureMRDC information element

```

-- ASN1START
MeasResultSCG-FailureMRDC-r15 ::= SEQUENCE {
    measResultFreqListEUTRA-r15 MeasResultList3EUTRA-r15,
    ...
    [ [ locationInfo-r16          LocationInfo-r10          OPTIONAL,
        logMeasResultListBT-r16   LogMeasResultListBT-r15  OPTIONAL,
        logMeasResultListWLAN-r16 LogMeasResultListWLAN-r15  OPTIONAL
      ] ]
}

MeasResultList3EUTRA-r15 ::= SEQUENCE (SIZE (1..maxFreq)) OF MeasResult3EUTRA-r15

MeasResult3EUTRA-r15 ::= SEQUENCE {
    carrierFreq-r15          ARFCN-ValueEUTRA-r9,
    measResultServingCell-r15 MeasResultEUTRA          OPTIONAL,
    measResultNeighCellList-r15 MeasResultListEUTRA      OPTIONAL,
    ...
}
-- ASN1STOP

```

– **MeasResultSSTD**

The IE *MeasResultSSTD* consists of SFN, radio frame and subframe boundary difference between the PCell and the PSCell as specified in TS 36.214 [48] and TS 36.133 [16].

MeasResultSSTD information element

```

-- ASN1START
MeasResultSSTD-r13 ::= SEQUENCE {
    sfn-OffsetResult-r13          INTEGER (0..1023),
    frameBoundaryOffsetResult-r13 INTEGER (-5..4),
    subframeBoundaryOffsetResult-r13 INTEGER (0..127)
}
-- ASN1STOP

```

| MeasResultSSTD field descriptions |
|--|
| sfn-OffsetResult Indicates the SFN difference between the PCell and the PSCell as an integer value according to TS 36.214 [48]. |
| frameBoundaryOffsetResult Indicates the frame boundary difference between the PCell and the PSCell as an integer value according to TS 36.214 [48]. |
| subframeBoundaryOffsetResult Indicates the subframe boundary difference between the PCell and the PSCell as an integer value according to the mapping table in TS 36.133 [16]. |

– *MeasScaleFactor*

The IE *MeasScaleFactor* specifies the factor for scaling the measurement performance requirements in TS 36.133 [16].

MeasScaleFactor information element

```
-- ASN1START
MeasScaleFactor-r12 ::=          ENUMERATED {sf-EUTRA-cf1, sf-EUTRA-cf2}
-- ASN1STOP
```

NOTE: If the *reducedMeasPerformance* is not included in any *measObjectEUTRA* or *measObjectUTRA* and the *measScaleFactor* is included in the *measConfig*, E-UTRAN can configure any of the values for the *measScaleFactor* as specified in TS 36.133 [16].

– *MeasSensing-Config*

The IE *MeasSensing-Config* specifies the input factors for sensing measurement as specified in TS 36.213 [23].

MeasSensing-Config information element

```
-- ASN1START
MeasSensing-Config-r15 ::=          SEQUENCE {
    sensingSubchannelNumber-r15      INTEGER (1..20),
    sensingPeriodicity-r15           ENUMERATED {ms20, ms50, ms100, ms200,
                                                ms300, ms400, ms500, ms600,
                                                ms700, ms800, ms900, ms1000},
    sensingReselectionCounter-r15    INTEGER (5..75),
    sensingPriority-r15              INTEGER (1..8)
}
-- ASN1STOP
```

| MeasSensing-Config field descriptions |
|---|
| sensingReselectionCounter Indicate the value of SL_RESOURCE_RESELECTION_COUNTER, which is used to derive C_{resel} , as specified in TS 36.213 [23], clause 14.1.1.6. |
| sensingSubchannelNumber Indicate the number of sub-channels, i.e., parameter L_{subCH} , as specified in TS 36.213 [23], clause 14.1.1.6. |
| sensingPeriodicity Indicate the resource reservation interval, i.e., parameter P_{rsvp_TX} , as specified in TS 36.213 [23], clause 14.1.1.6. |
| sensingPriority Indicate the priority, i.e., parameter $prio_{TX}$ as specified in TS 36.213 [23], clause 14.1.1.6. |

— *MTC-SSB-NR*

The IE *MTC-SSB-NR* specifies the measurement timing configuration (MTC) applicable for SSB based NR measurements i.e. the time occasions for performing these measurements, see 5.5.2.13.

MTC-SSB-NR information elements

```
-- ASN1START
MTC-SSB-NR-r15 ::= SEQUENCE {
    periodicityAndOffset-r15 CHOICE {
        sf5-r15 INTEGER (0..4),
        sf10-r15 INTEGER (0..9),
        sf20-r15 INTEGER (0..19),
        sf40-r15 INTEGER (0..39),
        sf80-r15 INTEGER (0..79),
        sf160-r15 INTEGER (0..159)
    },
    ssb-Duration-r15 ENUMERATED {sf1, sf2, sf3, sf4, sf5 }
}

MTC-SSB2-LP-NR-r16 ::= SEQUENCE {
    pci-List-r16 SEQUENCE (SIZE (1..maxNrofPCI-PerSMTC-r16)) OF PhysCellIdNR-r15
    OPTIONAL, -- Need OR
    periodicity-r16 ENUMERATED {sf10, sf20, sf40, sf80, sf160, spare3, spare2, spare1}
}
-- ASN1STOP
```

MTC-SSB-NR field descriptions

pci-List

PCIs that are known to follow this SMTC.

— *QuantityConfig*

The IE *QuantityConfig* specifies the measurement quantities and layer 3 filtering coefficients for E-UTRA and inter-RAT measurements.

QuantityConfig information element

```
-- ASN1START
QuantityConfig ::= SEQUENCE {
    quantityConfigEUTRA QuantityConfigEUTRA OPTIONAL, -- Need ON
    quantityConfigUTRA QuantityConfigUTRA OPTIONAL, -- Need ON
    quantityConfigGERAN QuantityConfigGERAN OPTIONAL, -- Need ON
    quantityConfigCDMA2000 QuantityConfigCDMA2000 OPTIONAL, -- Need ON
    ...,
    [[ quantityConfigUTRA-v1020 QuantityConfigUTRA-v1020 OPTIONAL -- Need ON
    ]],
    [[ quantityConfigEUTRA-v1250 QuantityConfigEUTRA-v1250 OPTIONAL -- Need ON
    ]],
    [[ quantityConfigEUTRA-v1310 QuantityConfigEUTRA-v1310 OPTIONAL, -- Need ON
    quantityConfigWLAN-r13 QuantityConfigWLAN-r13 OPTIONAL -- Need ON
    ]],
    [[ quantityConfigNRList-r15 QuantityConfigNRList-r15 OPTIONAL -- Need ON
    ]]
}

QuantityConfigEUTRA ::= SEQUENCE {
    filterCoefficientRSRP FilterCoefficient DEFAULT fc4,
    filterCoefficientRSRQ FilterCoefficient DEFAULT fc4
}

QuantityConfigEUTRA-v1250 ::= SEQUENCE {
    filterCoefficientCSI-RSRP-r12 FilterCoefficient OPTIONAL -- Need
OR
}

QuantityConfigEUTRA-v1310 ::= SEQUENCE {
    filterCoefficientRS-SINR-r13 FilterCoefficient DEFAULT fc4
}
```

```

}

QuantityConfigUTRA ::=
    measQuantityUTRA-FDD
    measQuantityUTRA-TDD
    filterCoefficient
SEQUENCE {
    ENUMERATED {cpich-RSCP, cpich-EcN0},
    ENUMERATED {pccpch-RSCP},
    FilterCoefficient
    DEFAULT fc4
}

QuantityConfigUTRA-v1020 ::=
    filterCoefficient2-FDD-r10
SEQUENCE {
    FilterCoefficient
    DEFAULT fc4
}

QuantityConfigGERAN ::=
    measQuantityGERAN
    filterCoefficient
SEQUENCE {
    ENUMERATED {rssi},
    FilterCoefficient
    DEFAULT fc2
}

QuantityConfigCDMA2000 ::=
    measQuantityCDMA2000
SEQUENCE {
    ENUMERATED {pilotStrength, pilotPnPhaseAndPilotStrength}
}

QuantityConfigNRList-r15 ::=
SEQUENCE (SIZE (1..maxQuantSetsNR-r15)) OF QuantityConfigNR-r15

QuantityConfigNR-r15 ::=
    measQuantityCellNR-r15
    measQuantityRS-IndexNR-r15
SEQUENCE {
    QuantityConfigRS-NR-r15,
    QuantityConfigRS-NR-r15
    OPTIONAL
}

QuantityConfigRS-NR-r15 ::=
    filterCoeff-RSRP-r15
    filterCoeff-RSRQ-r15
    filterCoefficient-SINR-r13
SEQUENCE {
    FilterCoefficient
    FilterCoefficient
    FilterCoefficient
    DEFAULT fc4,
    DEFAULT fc4,
    DEFAULT fc4
}

QuantityConfigWLAN-r13 ::=
    measQuantityWLAN-r13
    filterCoefficient-r13
SEQUENCE {
    ENUMERATED {rssiWLAN},
    FilterCoefficient
    DEFAULT fc4
}

-- ASN1STOP

```

| QuantityConfig field descriptions |
|---|
| filterCoefficient2-FDD Specifies the filtering coefficient used for the UTRAN FDD measurement quantity, which is not included in <i>measQuantityUTRA-FDD</i> , when <i>reportQuantityUTRA-FDD</i> is present in <i>ReportConfigInterRAT</i> . |
| filterCoefficientCSI-RSRP Specifies the filtering coefficient used for CSI-RSRP. |
| filterCoefficientRSRP Specifies the filtering coefficient used for RSRP. |
| filterCoefficientRSRQ Specifies the filtering coefficient used for RSRQ. |
| filterCoefficientRS-SINR Specifies the filtering coefficient used for RS-SINR. |
| measQuantityCDMA2000 Measurement quantity used for CDMA2000 measurements. <i>pilotPnPhaseAndPilotStrength</i> is only applicable for <i>MeasObjectCDMA2000</i> of <i>cdma2000-Type = type1XRTT</i> . |
| measQuantityRS-IndexNR Specifies L3 filter configurations for measurement results of an NR RS index for a particular RS Type (e.g. SS/PBCH block) and the configurable measurement quantities (e.g. RSRP, RSRQ and SINR). |
| measQuantityGERAN Measurement quantity used for GERAN measurements. |
| measQuantityCellINR Specifies L3 filter configurations for measurement results of an NR cell for a particular RS Type (e.g. SS/PBCH block) and the configurable measurement quantities (e.g. RSRP, RSRQ and SINR). |
| measQuantityUTRA Measurement quantity used for UTRA measurements. |
| measQuantityWLAN Measurement quantity used for WLAN measurements. |
| quantityConfigCDMA2000 Specifies quantity configurations for CDMA2000 measurements. |
| quantityConfigEUTRA Specifies filter configurations for E-UTRA measurements. |
| quantityConfigGERAN Specifies quantity and filter configurations for GERAN measurements. |
| quantityConfigUTRA Specifies quantity and filter configurations for UTRA measurements. Field <i>quantityConfigUTRA-v1020</i> is applicable only when <i>reportQuantityUTRA-FDD</i> is configured. |
| quantityConfigWLAN Specifies quantity and filter configurations for WLAN measurements. |

– *ReportConfigEUTRA*

The IE *ReportConfigEUTRA* specifies criteria for triggering of an E-UTRA measurement reporting or conditional reconfiguration (i.e. conditional handover) event. The E-UTRA measurement reporting events concerning CRS are labelled AN with *N* equal to 1, 2 and so on.

- Event A1: Serving becomes better than absolute threshold;
- Event A2: Serving becomes worse than absolute threshold;
- Event A3: Neighbour becomes amount of offset better than PCell/ PSCell;
- Event A4: Neighbour becomes better than absolute threshold;
- Event A5: PCell/ PSCell becomes worse than absolute threshold1 AND Neighbour becomes better than another absolute threshold2;
- Event A6: Neighbour becomes amount of offset better than SCell.

The E-UTRA measurement reporting events concerning CRS for conditional reconfigurations are labelled AN with *N* equal to 3 or 5.

CondEvent A3: Conditional reconfiguration candidate becomes amount of offset better than PCell;

CondEvent A5: PCell becomes worse than absolute threshold1 AND conditional reconfiguration candidate becomes better than another absolute threshold2;

The E-UTRA measurement reporting events concerning CSI-RS are labelled CN with N equal to 1 and 2.

Event C1: CSI-RS resource becomes better than absolute threshold;

Event C2: CSI-RS resource becomes amount of offset better than reference CSI-RS resource.

The E-UTRA measurement reporting events concerning CBR are labelled VN with N equal to 1 and 2.

Event V1: CBR becomes larger than absolute threshold;

Event V2: CBR becomes smaller than absolute threshold.

The E-UTRA reporting events concerning Aerial UE height are labelled HN with N equal to 1 and 2.

Event H1: Aerial UE height becomes higher than absolute threshold;

Event H2: Aerial UE height becomes lower than absolute threshold.

***ReportConfigEUTRA* information element**

```
-- ASN1START
ReportConfigEUTRA ::=
    triggerType
    event
    eventId
        eventA1
            a1-Threshold
        },
        eventA2
            a2-Threshold
        },
        eventA3
            a3-Offset
            reportOnLeave
        },
        eventA4
            a4-Threshold
        },
        eventA5
            a5-Threshold1
            a5-Threshold2
        },
        ...,
        eventA6-r10
            a6-Offset-r10
            a6-ReportOnLeave-r10
        },
        eventC1-r12
            c1-Threshold-r12
            c1-ReportOnLeave-r12
        },
        eventC2-r12
            c2-RefCSI-RS-r12
            c2-Offset-r12
            c2-ReportOnLeave-r12
        },
        eventV1-r14
            v1-Threshold-r14
        },
        eventV2-r14
            v2-Threshold-r14
        },
        eventH1-r15
            h1-ThresholdOffset-r15
            h1-Hysteresis-r15
        },
        eventH2-r15
            h2-ThresholdOffset-r15
            h2-Hysteresis-r15
    SEQUENCE {
        CHOICE {
            SEQUENCE {
                CHOICE {
                    SEQUENCE {
                        ThresholdEUTRA
                    },
                    SEQUENCE {
                        ThresholdEUTRA
                    },
                    SEQUENCE {
                        INTEGER (-30..30),
                        BOOLEAN
                    },
                    SEQUENCE {
                        ThresholdEUTRA
                    },
                    SEQUENCE {
                        ThresholdEUTRA,
                        ThresholdEUTRA
                    },
                    SEQUENCE {
                        INTEGER (-30..30),
                        BOOLEAN
                    },
                    SEQUENCE {
                        ThresholdEUTRA-v1250,
                        BOOLEAN
                    },
                    SEQUENCE {
                        MeasCSI-RS-Id-r12,
                        INTEGER (-30..30),
                        BOOLEAN
                    },
                    SEQUENCE {
                        SL-CBR-r14
                    },
                    SEQUENCE {
                        SL-CBR-r14
                    },
                    SEQUENCE {
                        INTEGER (0..300),
                        INTEGER (1..16)
                    },
                    SEQUENCE {
                        INTEGER (0..300),
                        INTEGER (1..16)
                    }
                }
            }
        }
    }
```

```

    },
    hysteresis
    timeToTrigger
  },
  periodical
  purpose
}

triggerQuantity
reportQuantity
maxReportCells
reportInterval
reportAmount
...
[[ si-RequestForHO-r9          ENUMERATED {setup}          OPTIONAL,  -- Cond reportCGI
   ue-RxTxTimeDiffPeriodical-r9  ENUMERATED {setup}          OPTIONAL  -- Need OR
]],
[[ includeLocationInfo-r10       ENUMERATED {true}          OPTIONAL,  -- Need OR
   reportAddNeighMeas-r10        ENUMERATED {setup}          OPTIONAL  -- Need OR
]],
[[ alternativeTimeToTrigger-r12   CHOICE {
   release                        NULL,
   setup                         TimeToTrigger
}
   useT312-r12                   BOOLEAN                     OPTIONAL,  -- Need ON
   usePSCell-r12                 BOOLEAN                     OPTIONAL,  -- Need ON
   aN-Threshold1-v1250           RSRQ-RangeConfig-r12        OPTIONAL,  -- Need ON
   a5-Threshold2-v1250           RSRQ-RangeConfig-r12        OPTIONAL,  -- Need ON
   reportStrongestCSI-RSS-r12    BOOLEAN                     OPTIONAL,  -- Need ON
   reportCRS-Meas-r12            BOOLEAN                     OPTIONAL,  -- Need ON
   triggerQuantityCSI-RS-r12     BOOLEAN                     OPTIONAL  -- Need ON
]],
[[ reportSSTD-Meas-r13           BOOLEAN                     OPTIONAL,  -- Need ON
   rs-sinr-Config-r13           CHOICE {
   release                        NULL,
   setup                         SEQUENCE {
   triggerQuantity-v1310          ENUMERATED {sinr}          OPTIONAL,  -- Need ON
   aN-Threshold1-r13             RS-SINR-Range-r13           OPTIONAL,  -- Need ON
   a5-Threshold2-r13             RS-SINR-Range-r13           OPTIONAL,  -- Need ON
   reportQuantity-v1310          ENUMERATED {rsrpANDsinr, rsrqANDsinr, all}
}
   useWhiteCellList-r13          BOOLEAN                     OPTIONAL,  -- Need ON
   measRSSI-ReportConfig-r13     MeasRSSI-ReportConfig-r13   OPTIONAL,  -- Need ON
   includeMultiBandInfo-r13      ENUMERATED {true}           OPTIONAL,  -- Cond
reportCGI
   ul-DelayConfig-r13            UL-DelayConfig-r13          OPTIONAL  -- Need ON
]],
[[ ue-RxTxTimeDiffPeriodicalTDD-r13  BOOLEAN                     OPTIONAL  -- Need ON
]],
[[ purpose-v1430                  ENUMERATED {reportLocation, sidelink, spare2, spare1}
                                   OPTIONAL  -- Need ON
]],
[[ maxReportRS-Index-r15          INTEGER (0..maxRS-IndexReport-r15)  OPTIONAL  -- Need ON
]],
[[ includeBT-Meas-r15             BT-NameListConfig-r15        OPTIONAL,  -- Need ON
   includeWLAN-Meas-r15           WLAN-NameListConfig-r15       OPTIONAL,  -- Need
ON
   purpose-r15                   ENUMERATED {sensing}          OPTIONAL,  -- Need ON
   numberOfTriggeringCells-r15    INTEGER (2..maxCellReport)    OPTIONAL,  -- Cond a3a4a5
   a4-a5-ReportOnLeave-r15         BOOLEAN                     OPTIONAL  -- Cond a4a5
]],
[[ condReconfigurationTriggerEUTRA-r16  CondReconfigurationTriggerEUTRA-r16  OPTIONAL,
-- Need ON
   ul-DelayValueConfig-r16        UL-DelayValueConfig-r16      OPTIONAL  -- Need ON
]],
}

CondReconfigurationTriggerEUTRA-r16 ::= SEQUENCE {
  condEventId-r16                CHOICE {
    condEventA3-r16              SEQUENCE {
      a3-Offset-r16              INTEGER (-30..30),
      hysteresis-r16             Hysteresis,
      timeToTrigger-r16          TimeToTrigger
    }

```

```

    },
    condEventA5-r16
        a5-Threshold1-r16
        a5-Threshold2-r16
        hysteresis-r16
        timeToTrigger-r16
    },
    ...
}

RSRQ-RangeConfig-r12 ::=
    release
    setup
}

ThresholdEUTRA ::=
    threshold-RSRP
    threshold-RSRQ
}

ThresholdEUTRA-v1250 ::=
    CSI-RSRP-Range-r12

MeasRSSI-ReportConfig-r13 ::= SEQUENCE {
    channelOccupancyThreshold-r13
    RSSI-Range-r13
}
OPTIONAL -- Need OR

-- ASN1STOP

```

| ReportConfigEUTRA field descriptions |
|--|
| a3-Offset/ a6-Offset/ c2-Offset Offset value to be used in EUTRA measurement report triggering condition for event a3/ a6/ c2, or to be used in conditional reconfiguration trigger condition for cond event a3. The actual value is field value * 0.5 dB. |
| a5-Threshold1/ a5-Threshold2 Threshold value associated to the selected trigger quantity (e.g. RSRP, RSRQ, SINR) to be used in conditional reconfiguration trigger condition for cond event a5. In the same <i>condEventA5</i> , the network configures the same quantity for the <i>TriggerQuantity</i> of the <i>a5-Threshold1</i> and for the <i>MeasTriggerQuantity</i> of the <i>a5-Threshold2</i> . |
| alternativeTimeToTrigger Indicates the time to trigger applicable for cells specified in <i>altTTT-CellsToAddModList</i> of the associated measurement object, if configured |
| aN-ThresholdM/ cN-ThresholdM Threshold to be used in EUTRA measurement report triggering condition for event number aN/ cN. If multiple thresholds are defined for event number aN/ cN, the thresholds are differentiated by M. E-UTRAN configures <i>aN-Threshold1</i> only for events A1, A2, A4, A5 and <i>a5-Threshold2</i> only for event A5. |
| c1-ReportOnLeave/ c2-ReportOnLeave Indicates whether or not the UE shall initiate the measurement reporting procedure when the leaving condition is met for a CSI-RS resource in <i>csi-RS-TriggeredList</i> , as specified in 5.5.4.1. |
| c2-RefCSI-RS Identity of the CSI-RS resource from the <i>measCSI-RS-ToAddModList</i> of the associated <i>measObject</i> , to be used as the reference CSI-RS resource in EUTRA measurement report triggering condition for event c2. |
| channelOccupancyThreshold RSSI threshold which is used for channel occupancy evaluation. |
| condEventId Choice of conditional reconfiguration event triggered criteria. |
| eventId Choice of E-UTRA event triggered reporting criteria. EUTRAN may set this field to <i>eventC1</i> or <i>eventC2</i> only if <i>measDS-Config</i> is configured in the associated <i>measObject</i> with one or more CSI-RS resources. The <i>eventC1</i> and <i>eventC2</i> are not applicable for the <i>eventId</i> if RS-SINR is configured as <i>triggerQuantity</i> or <i>reportQuantity</i> . |
| h1-Hysteresis, h2-Hysteresis This parameter is used within the entry and leave condition of an event triggered reporting condition for event H1 and event H2. The actual value is field value. If this field is configured UE shall ignore parameter <i>hysteresis</i> . |
| h1-ThresholdOffset, h2-ThresholdOffset An offset value to <i>heightThreshRef</i> to obtain the threshold to be used in EUTRA height report triggering condition for event H1 and event H2. The value for h1-ThresholdOffset and h2-ThresholdOffset is expressed in meters such that granularity is 2meters. Value 0 corresponds to offset value 0m, value 1 corresponds to offset value 2m, value 2 correspond to offset value 4m, and so on. |
| includeMultiBandInfo If this field is present, the UE shall acquire and include multi band information in the measurement report. |
| maxReportCells Max number of cells, excluding the serving cell, to include in the measurement report concerning CRS, and max number of CSI-RS resources to include in the measurement report concerning CSI-RS. |
| measRSSI-ReportConfig If this field is present, the UE shall perform measurement reporting for RSSI and channel occupancy and ignore the <i>triggerQuantity</i> , <i>reportQuantity</i> and <i>maxReportCells</i> fields. E-UTRAN sets this field to <i>true</i> only when setting <i>triggerType</i> to <i>periodical</i> and <i>purpose</i> to <i>reportStrongestCells</i> . |
| numberOfTriggeringCells Indicates the number of cells detected that are required to fulfill an event for a measurement report to be triggered. This field is set only for the events concerning neighbor cells, i.e. <i>eventA3</i> , <i>eventA4</i> , <i>eventA5</i> . |
| reportAmount Number of measurement reports applicable for <i>triggerType</i> event as well as for <i>triggerType</i> <i>periodical</i> . In case <i>purpose</i> is set to <i>reportCGI</i> or <i>reportSSTD-Meas</i> is set to <i>true</i> , only value 1 applies. |
| reportCRS-Meas If this field is set to <i>TRUE</i> the UE shall include <i>rsrp</i> , <i>rsrq</i> together with <i>csi-rsrp</i> in the measurement report, if possible. |
| reportOnLeave/ a6-ReportOnLeave/ a4-a5-ReportOnLeave Indicates whether or not the UE shall initiate the measurement reporting procedure when the leaving condition is met for a cell in <i>cellsTriggeredList</i> , as specified in 5.5.4.1. |
| reportQuantity The quantities to be included in the measurement report. The value both means that both the <i>rsrp</i> and <i>rsrq</i> quantities are to be included in the measurement report. The value <i>rsrpANDsinr</i> and <i>rsrqANDsinr</i> mean that both <i>rsrp</i> and <i>rs-sinr</i> quantities, and both <i>rsrq</i> and <i>rs-sinr</i> quantities are to be included respectively in the measurement report. The value <i>all</i> means that <i>rsrp</i> , <i>rsrq</i> and <i>rs-sinr</i> are to be included in the measurement report. In case <i>triggerQuantityCSI-RS</i> is set to <i>TRUE</i> , only value <i>sameAsTriggerQuantity</i> applies. If <i>reportQuantity-v1310</i> is configured, the UE only considers this extension (and ignores <i>reportQuantity</i> i.e. without suffix). |

| ReportConfigEUTRA field descriptions |
|---|
| <p>reportSSTD-Meas If this field is set to <i>true</i>, the UE shall measure SSTD between the PCell and the PSCell as specified in TS 36.214 [48] and ignore the <i>triggerQuantity</i>, <i>reportQuantity</i> and <i>maxReportCells</i> fields. E-UTRAN sets this field to <i>true</i> only when setting <i>triggerType</i> to <i>periodical</i> and <i>purpose</i> to <i>reportStrongestCells</i>.</p> |
| <p>reportStrongestCSI-RSs Indicates that periodical CSI-RS measurement report is performed. EUTRAN configures value <i>TRUE</i> only if <i>measDS-Config</i> is configured in the associated <i>measObject</i> with one or more CSI-RS resources.</p> |
| <p>si-RequestForHO The field applies to the <i>reportCGI</i> functionality, and when the field is included, the UE is allowed to use autonomous gaps in acquiring system information from the neighbour cell, applies a different value for T321, and includes different fields in the measurement report.</p> |
| <p>ThresholdEUTRA For RSRP: RSRP based threshold for event evaluation. The actual value is field value – 140 dBm. For RSRQ: RSRQ based threshold for event evaluation. The actual value is (field value – 40)/2 dB. For RS-SINR: RS-SINR based threshold for event evaluation. The actual value is (field value -46)/2 dB. For CSI-RSRP: CSI-RSRP based threshold for event evaluation. The actual value is field value – 140 dBm. EUTRAN configures the same threshold quantity for all the thresholds of an event.</p> |
| <p>timeToTrigger Time during which specific criteria for the event needs to be met in order to trigger a measurement report, or to execute the conditional reconfiguration evaluation.</p> |
| <p>triggerQuantity The quantity used to evaluate the triggering condition for the event concerning CRS. EUTRAN sets the value according to the quantity of the <i>ThresholdEUTRA</i> for this event. The values <i>rsrp</i>, <i>rsrq</i> and <i>sinr</i> correspond to Reference Signal Received Power (RSRP), Reference Signal Received Quality (RSRQ) and Reference Signal Signal to Noise and Interference Ratio (RS-SINR), see TS 36.214 [48]. If <i>triggerQuantity-v1310</i> is configured, the UE only considers this extension (and ignores <i>triggerQuantity</i> i.e. without suffix).</p> |
| <p>triggerQuantityCSI-RS The quantity used to evaluate the triggering condition for the event concerning CSI-RS. The value <i>TRUE</i> corresponds to CSI Reference Signal Received Power (CSI-RSRP), see TS 36.214 [48]. E-UTRAN configures value <i>TRUE</i> if and only if the measurement reporting event concerns CSI-RS.</p> |
| <p>ue-RxTxTimeDiffPeriodical If this field is present, the UE shall perform UE Rx-Tx time difference measurement reporting and ignore the fields <i>triggerQuantity</i>, <i>reportQuantity</i> and <i>maxReportCells</i>. If the field is present, the only applicable values for the corresponding <i>triggerType</i> and <i>purpose</i> are <i>periodical</i> and <i>reportStrongestCells</i> respectively.</p> |
| <p>ue-RxTxTimeDiffPeriodicalTDD If this field is set to <i>TRUE</i>, the UE shall perform UE Rx-Tx time difference measurement reporting according to EUTRAN TDD UE Rx-Tx time difference report mapping in TS 36.133 [16]. If the field is configured, the <i>ue-RxTxTimeDiffPeriodical</i> shall be configured. The field is applicable for TDD only.</p> |
| <p>usePSCell If this field is set to <i>TRUE</i> the UE shall use the PSCell instead of the PCell. E-UTRAN configures value <i>TRUE</i> only for events A3 and A5, see 5.5.4.4 and 5.5.4.6.</p> |
| <p>useT312 If value <i>TRUE</i> is configured, the UE shall use the timer T312 with the value <i>t312</i> as specified in the corresponding <i>measObject</i>. If the corresponding <i>measObject</i> does not include the timer T312 then the timer T312 is considered as not configured. E-UTRAN configures value <i>TRUE</i> only if <i>triggerType</i> is set to <i>event</i>.</p> |
| <p>useWhiteCellList Indicates whether only the cells included in the white-list of the associated <i>measObject</i> are applicable as specified in 5.5.4.1. E-UTRAN does not configure the field for events A1, A2, C1 and C2.</p> |
| <p>ul-DelayConfig If the field is present, E-UTRAN configures UL PDCP Packet Delay per QCI measurement and the UE shall ignore the fields <i>triggerQuantity</i> and <i>maxReportCells</i>. The applicable values for the corresponding <i>triggerType</i> and <i>reportInterval</i> are <i>periodical</i> and (one of the) ms1024, ms2048, ms5120 or ms10240 respectively. The <i>reportInterval</i> indicates the periodicity for performing and reporting of UL PDCP Delay per QCI measurement as specified in TS 36.314 [71].</p> |
| <p>ul-DelayValueConfig If the field is present, the UE shall perform the UL PDCP Packet Delay measurement per DRB as specified in TS 38.314 [103] and the UE shall ignore the fields <i>reportQuantityCell</i> and <i>maxReportCells</i>. The applicable values for the corresponding <i>reportInterval</i> are (one of the) { ms120, ms240, ms480, ms640, ms1024, ms2048, ms5120, ms10240, min1, min6, min12, min30, min60}. The <i>reportInterval</i> indicates the periodicity for performing and reporting of UL PDCP Packet Delay per DRB measurement as specified in TS 38.314 [103].</p> |

| Conditional presence | Explanation |
|----------------------|---|
| <i>reportCGI</i> | The field is optional, need OR, in case <i>purpose</i> is included and set to <i>reportCGI</i> ; otherwise the field is not present and the UE shall delete any existing value for this field. |
| <i>a3a4a5</i> | This field is optional, need OR, in case <i>eventId</i> is set to <i>eventA3</i> or <i>eventA4</i> or <i>eventA5</i> ; otherwise, this field is not present and the UE shall delete any existing value of this field. |
| <i>a4a5</i> | This field is optional, need OR, in case <i>eventId</i> is set to <i>eventA4</i> or <i>eventA5</i> ; otherwise, this field is not present and the UE shall delete any existing value of this field. |

– *ReportConfigId*

The IE *ReportConfigId* is used to identify a measurement reporting configuration.

***ReportConfigId* information element**

```
-- ASN1START
ReportConfigId ::=                INTEGER (1..maxReportConfigId)
-- ASN1STOP
```

– *ReportConfigInterRAT*

The IE *ReportConfigInterRAT* specifies criteria for triggering of an inter-RAT measurement reporting event. The inter-RAT measurement reporting events for NR, UTRAN, GERAN and CDMA2000 are labelled *BN* with *N* equal to 1, 2 and so on. The inter-RAT measurement reporting events for WLAN are labelled *WN* with *N* equal to 1, 2 and so on.

- Event B1: Neighbour becomes better than absolute threshold;
- Event B2: PCell becomes worse than absolute threshold1 AND Neighbour becomes better than another absolute threshold2.
- Event W1: WLAN becomes better than a threshold;
- Event W2: All WLAN inside WLAN mobility set become worse than a threshold1 and a WLAN outside WLAN mobility set becomes better than a threshold2;
- Event W3: All WLAN inside WLAN mobility set become worse than a threshold.

The b1 and b2 event thresholds for CDMA2000 are the CDMA2000 pilot detection thresholds are expressed as an unsigned binary number equal to $[-2 \times 10 \log_{10} E_c/I_0]$ in units of 0.5dB, see C.S0005 [25] for details.

***ReportConfigInterRAT* information element**

```
-- ASN1START
ReportConfigInterRAT ::=
    triggerType
    event
        eventId
            eventB1
                b1-Threshold
                b1-ThresholdUTRA
                b1-ThresholdGERAN
                b1-ThresholdCDMA2000
            },
            eventB2
                b2-Threshold1
                b2-Threshold2
                b2-Threshold2UTRA
                b2-Threshold2GERAN
                b2-Threshold2CDMA2000
            },
            ...,
            eventW1-r13
                w1-Threshold-r13
            },
        SEQUENCE {
            CHOICE {
                SEQUENCE {
                    CHOICE {
                        SEQUENCE {
                            CHOICE {
                                ThresholdUTRA,
                                ThresholdGERAN,
                                ThresholdCDMA2000
                            }
                        }
                    }
                }
            },
            SEQUENCE {
                ThresholdEUTRA,
                CHOICE {
                    ThresholdUTRA,
                    ThresholdGERAN,
                    ThresholdCDMA2000
                }
            }
        }
    SEQUENCE {
        WLAN-RSSI-Range-r13
    }
```

```

        eventW2-r13
            w2-Threshold1-r13
            w2-Threshold2-r13
        },
        eventW3-r13
            w3-Threshold-r13
        },
        eventB1-NR-r15
            b1-ThresholdNR-r15
            reportOnLeave-r15
        },
        eventB2-NR-r15
            b2-Threshold1-r15
            b2-Threshold2NR-r15
            reportOnLeave-r15
        },
    },
    hysteresis
    timeToTrigger
},
periodical
purpose
    SEQUENCE {
        ENUMERATED {
            reportStrongestCells,
            reportStrongestCellsForSON,
            reportCGI
        }
    },
maxReportCells
reportInterval
reportAmount
    INTEGER (1..maxCellReport),
    ReportInterval,
    ENUMERATED {r1, r2, r4, r8, r16, r32, r64, infinity},
...,
[[ si-RequestForHO-r9
    ],
[[ reportQuantityUTRA-FDD-r10
    ],
[[ includeLocationInfo-r11
    ],
[[ b2-Threshold1-v1250
    release
    setup
    CHOICE {
        NULL,
        RSRQ-Range-v1250
    }
    ],
[[ reportQuantityWLAN-r13
    ],
[[ reportAnyWLAN-r14
    ],
[[ reportQuantityCellNR-r15
maxReportRS-Index-r15
reportQuantityRS-IndexNR-r15
reportRS-IndexResultsNR
reportSFTD-Meas-r15
    ReportQuantityNR-r15
    INTEGER (0..maxRS-IndexReport-r15)
    ReportQuantityNR-r15
    BOOLEAN
    ENUMERATED {pSCell, neighborCells }
    ],
[[
[[ useAutonomousGapsNR-r16
measRSSI-ReportConfigNR-r16
    ENUMERATED {setup}
    MeasRSSI-ReportConfig-r13
    ],
}

ThresholdUTRA ::=
    CHOICE{
        utra-RSCP
        utra-EcN0
        INTEGER (-5..91),
        INTEGER (0..49)
    }

ThresholdGERAN ::=
    INTEGER (0..63)

ThresholdCDMA2000 ::=
    INTEGER (0..63)

ReportQuantityNR-r15 ::=
    SEQUENCE {
        ss-rsrp
        ss-rsrq
        ss-sinr
        BOOLEAN,
        BOOLEAN,
        BOOLEAN
    }

ReportQuantityWLAN-r13 ::=
    SEQUENCE {
        bandRequestWLAN-r13
        carrierInfoRequestWLAN-r13
        availableAdmissionCapacityRequestWLAN-r13
        backhaulDL-BandwidthRequestWLAN-r13
        ENUMERATED {true}
        ENUMERATED {true}
        ENUMERATED {true}
        ENUMERATED {true}
        OPTIONAL,
        OPTIONAL,
        OPTIONAL,
        OPTIONAL,
        -- Need OR
        -- Need OR
        -- Need OR
        -- Need OR

```

| | | | |
|-------------------------------------|-------------------|-----------|------------|
| backhaulUL-BandwidthRequestWLAN-r13 | ENUMERATED {true} | OPTIONAL, | -- Need OR |
| channelUtilizationRequestWLAN-r13 | ENUMERATED {true} | OPTIONAL, | -- Need OR |
| stationCountRequestWLAN-r13 | ENUMERATED {true} | OPTIONAL, | -- Need OR |
| ... | | | |
| } | | | |
| -- ASN1STOP | | | |

| ReportConfigInterRAT field descriptions |
|---|
| availableAdmissionCapacityRequestWLAN The value true indicates that the UE shall include, if available, WLAN Available Admission Capacity in measurement reports. |
| backhaulDL-BandwidthRequestWLAN The value true indicates that the UE shall include, if available, WLAN Backhaul Downlink Bandwidth in measurement reports. |
| backhaulUL-BandwidthRequestWLAN The value true indicates that the UE shall include, if available, WLAN Backhaul Uplink Bandwidth in measurement reports. |
| bandRequestWLAN The value true indicates that the UE shall include WLAN band in measurement reports. |
| bN-ThresholdM Threshold to be used in inter RAT measurement report triggering condition for event number bN. If multiple thresholds are defined for event number bN, the thresholds are differentiated by M. |
| carrierInfoRequestWLAN The value true indicates that the UE shall include, if available, WLAN Carrier Information in measurement reports. |
| channelUtilizationRequest-WLAN The value true indicates that the UE shall include, if available, WLAN Channel Utilization in measurement reports. |
| eventId Choice of inter-RAT event triggered reporting criteria. |
| maxReportCells Max number of cells, excluding the serving cell, to include in the measurement report. In case <i>purpose</i> is set to <i>reportStrongestCellsForSON</i> only value 1 applies. For inter-RAT WLAN, it is the maximum number of WLANs to include in the measurement report. |
| maxReportRS-Index Max number of RS indices to include in the measurement report. E-UTRAN configures value 0 only if it sets <i>reportRS-IndexResultsNR</i> to <i>FALSE</i> . |
| measRSSI-ReportConfigNR If this field is present, the UE shall perform measurement reporting for RSSI and channel occupancy and ignore the <i>triggerQuantity</i> , <i>reportQuantity</i> and <i>maxReportCells</i> fields. E-UTRAN sets this field to <i>true</i> only when setting <i>triggerType</i> to <i>periodical</i> and <i>purpose</i> to <i>reportStrongestCells</i> . |
| Purpose <i>reportStrongestCellsForSON</i> applies only in case <i>reportConfig</i> is linked to a <i>measObject</i> set to <i>measObjectUTRA</i> or <i>measObjectCDMA2000</i> . |
| reportAmount Number of measurement reports applicable for <i>triggerType event</i> as well as for <i>triggerType periodical</i> . In case <i>purpose</i> is set to <i>reportCGI</i> or <i>reportStrongestCellsForSON</i> only value 1 applies. In case <i>reportSFTD-Meas</i> is configured, only value 1 applies. |
| reportAnyWLAN Indicates UE to report any WLAN AP meeting the triggering requirements, even if it is not included in the corresponding <i>MeasObjectWLAN</i> . |
| reportOnLeave Indicates whether or not the UE shall initiate the measurement reporting procedure when the leaving condition is met for a cell in <i>cellsTriggeredList</i> , as specified in 5.5.4.1. |
| reportQuantityUTRA-FDD The quantities to be included in the UTRA measurement report. The value <i>both</i> means that both the cpich RSCP and cpich EcN0 quantities are to be included in the measurement report. |
| reportRS-IndexResultsNR Indicates whether or not the UE shall report beam measurement result of NR in the measurement report. |
| reportSFTD-Meas If this field is set to <i>pSCell</i> , the UE shall measure SFTD between the PCell and the PSCell as specified in TS 38.215 [89], in this case, the frequency of PSCell is configured in the corresponding <i>measObjectNR</i> . If the field is set to <i>neighborCells</i> , the UE shall measure SFTD between the PCell and the NR cells included in <i>cellsForWhichToReportSFTD</i> (if configured in the corresponding <i>measObjectNR</i>) or between the PCell and up to 3 strongest detected NR cells (if <i>cellsForWhichToReportSFTD</i> is not configured in the corresponding <i>measObjectNR</i>), as specified in TS 38.215 [89]. E-UTRAN only includes this field when setting <i>triggerType</i> to <i>periodical</i> and <i>purpose</i> to <i>reportStrongestCells</i> . If included, the UE shall ignore the <i>maxReportCells</i> field. |
| si-RequestForHO The field applies to the <i>reportCGI</i> functionality, and when the field is included, the UE is allowed to use autonomous gaps in acquiring system information from the neighbour cell, applies a different value for T321, and includes different fields in the measurement report. EUTRAN does not configure the field if <i>reportConfig</i> is linked to a <i>measObject</i> set to <i>measObjectNR</i> . |
| ss-rsrp Indicates whether or not the UE shall report SS-RSRP quantity of NR. |
| ss-rsrq Indicates whether or not the UE shall report SS-RSRQ quantity of NR. |

| ReportConfigInterRAT field descriptions | |
|--|---|
| availableAdmissionCapacityRequestWLAN | The value true indicates that the UE shall include, if available, WLAN Available Admission Capacity in measurement reports. |
| backhaulDL-BandwidthRequestWLAN | The value true indicates that the UE shall include, if available, WLAN Backhaul Downlink Bandwidth in measurement reports. |
| backhaulUL-BandwidthRequestWLAN | The value true indicates that the UE shall include, if available, WLAN Backhaul Uplink Bandwidth in measurement reports. |
| bandRequestWLAN | The value true indicates that the UE shall include WLAN band in measurement reports. |
| ss-sinr | Indicates whether or not the UE shall report SS-SINR quantity of NR. |
| stationCountRequestWLAN | The value true indicates that the UE shall include, if available, WLAN Station Count in measurement reports. |
| b1-ThresholdGERAN, b2-Threshold2GERAN | The actual value is field value – 110 dBm. |
| b1-ThresholdUTRA, b2-Threshold2UTRA | <i>utra-RSCP</i> corresponds to CPICH_RSCP in TS 25.133 [29] for FDD and P-CCPCH_RSCP in TS 25.123 [30] for TDD. <i>utra-EcNo</i> corresponds to CPICH_Ec/No in TS 25.133 [29] for FDD, and is not applicable for TDD. For <i>utra-RSCP</i> : The actual value is field value – 115 dBm. For <i>utra-EcNo</i> : The actual value is (field value – 49)/2 dB. |
| timeToTrigger | Time during which specific criteria for the event needs to be met in order to trigger a measurement report. |
| triggerType | E-UTRAN does not configure the value <i>periodical</i> in case <i>reportConfig</i> is linked to a <i>measObject</i> set to <i>measObjectWLAN</i> . |
| useAutonomousGapsNR | The field applies to the <i>reportCGI</i> functionality, and when the field is included, the UE is allowed to use autonomous gaps in acquiring system information from the NR neighbour cell, applies the corresponding value for T321, EUTRAN can configure the field only if <i>reportConfig</i> is linked to a <i>measObject</i> set to <i>measObjectNR</i> . |

| Conditional presence | Explanation |
|----------------------|--|
| <i>reportCGI</i> | The field is optional, need OR, in case <i>purpose</i> is included and set to <i>reportCGI</i> ; otherwise the field is not present and the UE shall delete any existing value for this field. |
| <i>reportCGI-NR</i> | The field is optional, need OR, in case <i>purpose</i> is included and set to <i>reportCGI</i> , and <i>reportConfig</i> is linked to a <i>measObject</i> set to <i>measObjectNR</i> , otherwise the field is not present and the UE shall delete any existing value for this field. |

– ReportConfigToAddModList

The IE *ReportConfigToAddModList* concerns a list of reporting configurations to add or modify

ReportConfigToAddModList information element

```
-- ASN1START
ReportConfigToAddModList ::= SEQUENCE (SIZE (1..maxReportConfigId)) OF ReportConfigToAddMod
ReportConfigToAddMod ::= SEQUENCE {
    reportConfigId          ReportConfigId,
    reportConfig            CHOICE {
        reportConfigEUTRA   ReportConfigEUTRA,
        reportConfigInterRAT ReportConfigInterRAT
    }
}
-- ASN1STOP
```

– *ReportInterval*

The *ReportInterval* indicates the interval between periodical reports. The *ReportInterval* is applicable if the UE performs periodical reporting (i.e. when *reportAmount* exceeds 1), for *triggerType event* as well as for *triggerType periodical*. Value ms120 corresponds with 120 ms, ms240 corresponds with 240 ms and so on, while value min1 corresponds with 1 min, min6 corresponds with 6 min and so on.

ReportInterval information element

```
-- ASN1START
ReportInterval ::=
    ENUMERATED {
        ms120, ms240, ms480, ms640, ms1024, ms2048, ms5120, ms10240,
        min1, min6, min12, min30, min60, spare3, spare2, spare1}
-- ASN1STOP
```

– *RS-IndexNR*

The IE *RS-IndexNR* is used to identify an NR Reference Signal.

RS-IndexNR information element

```
-- ASN1START
RS-IndexNR-r15 ::=
    INTEGER (0.. maxRS-Index-1-r15)
-- ASN1STOP
```

– *RSRP-Range*

The IE *RSRP-Range* specifies the value range used in RSRP measurements and thresholds. Integer value for RSRP measurements according to mapping table in TS 36.133 [16]. A given field using *RSRP-Range-v1360* shall only be signalled if the corresponding original field (using *RSRP-Range* i.e. without suffix) is set to value 0.

RSRP-Range information element

```
-- ASN1START
RSRP-Range ::=
    INTEGER(0..97)
RSRP-Range-v1360 ::=
    INTEGER(-17..-1)
RSRP-RangeSL-r12 ::=
    INTEGER(0..13)
RSRP-RangeSL2-r12 ::=
    INTEGER(0..7)
RSRP-RangeSL3-r12 ::=
    INTEGER(0..11)
RSRP-RangeSL4-r13 ::=
    INTEGER(0..49)
-- ASN1STOP
```

| <i>RSRP-Range</i> field descriptions |
|---|
| <i>RSRP-Range</i> For UE supporting CE Mode B, when CE mode B is not restricted by upper layers, <i>RSRP-Range-v1360</i> (i.e., with suffix) is reported if the measured RSRP is less than -140 dBm. |
| <i>RSRP-RangeSL</i> Value 0 corresponds to -infinity, value 1 to -115dBm, value 2 to -110dBm, and so on (i.e. in steps of 5dBm) until value 12, which corresponds to -60dBm, while value 13 corresponds to +infinity. |
| <i>RSRP-RangeSL2</i> Value 0 corresponds to -infinity, value 1 to -110dBm, value 2 to -100dBm, and so on (i.e. in steps of 10dBm) until value 6, which corresponds to -60dBm, while value 7 corresponds to +infinity. |
| <i>RSRP-RangeSL3</i> Value 0 corresponds to -110dBm, value 1 to -105dBm, value 2 to -100dBm, and so on (i.e. in steps of 5dBm) until value 10, which corresponds to -60dBm, while value 11 corresponds to +infinity. |
| <i>RSRP-RangeSL4</i> Indicates the range for SD-RSRP. Value 0 corresponds to -130dBm, value 1 to -128dBm, value 2 to -126dBm, and so on (i.e. in steps of 2dBm) until value 48, which corresponds to -34dBm, while value 49 corresponds to +infinity. |

– *RSRP-RangeNR*

The IE *RSRP-RangeNR* specifies the value range used in RSRP measurements and thresholds. For RSRP measurements, integer value is according to mapping table in TS 38.133 [84]. For thresholds, the actual value is (field value – 156) dBm, except for field value 127, in which case the actual value is infinity.

***RSRP-RangeNR* information element**

```
-- ASN1START
RSRP-RangeNR-r15 ::=                INTEGER (0..127)
-- ASN1STOP
```

– *RSRQ-Range*

The IE *RSRQ-Range* specifies the value range used in RSRQ measurements and thresholds. Integer value for RSRQ measurements is according to mapping table in TS 36.133 [16]. A given field using *RSRQ-Range-v1250* shall only be signalled if the corresponding original field (using *RSRQ-Range* i.e. without suffix) is set to value 0 or 34. Only a UE indicating support of *extendedRSRQ-LowerRange-r12* or *rsrq-OnAllSymbols-r12* may report *RSRQ-Range-v1250*, and this may be done without explicit configuration from the E-UTRAN. If received, the UE shall use the value indicated by the *RSRQ-Range-v1250* and ignore the value signalled by *RSRQ-Range* (without the suffix). *RSRQ-Range-r13* covers the original range and extended *RSRQ-Range-v1250*. *RSRQ-Range-r13* may be signalled without the corresponding original field and without any requirements for indicated support of *extendedRSRQ-LowerRange-r12* or *rsrq-OnAllSymbols-r12*.

***RSRQ-Range* information element**

```
-- ASN1START
RSRQ-Range ::=                INTEGER(0..34)
RSRQ-Range-v1250 ::=          INTEGER(-30..46)
RSRQ-Range-r13 ::=            INTEGER(-30..46)
-- ASN1STOP
```

– *RSRQ-RangeNR*

The IE *RSRQ-RangeNR* specifies the value range used in RSRQ measurements and thresholds. For RSRQ measurements, integer value is according to mapping table in TS 38.133 [84]. For thresholds, the actual value is (field value – 87) / 2 dB.

***RSRQ-RangeNR* information element**

```
-- ASN1START
RSRQ-RangeNR-r15 ::=                INTEGER (0..127)
-- ASN1STOP
```

– ***RSRQ-Type***

The IE *RSRQ-Type* specifies the RSRQ value type used in RSRQ measurements, see TS 36.214 [48].

***RSRQ-Type* information element**

```
-- ASN1START
RSRQ-Type-r12 ::=                SEQUENCE {
    allSymbols-r12                BOOLEAN,
    wideBand-r12                  BOOLEAN
}
-- ASN1STOP
```

RSRQ-Type* field descriptions**allSymbols***

Value TRUE indicates use of all OFDM symbols when performing RSRQ measurements.

wideBand

Value TRUE indicates use of a wider bandwidth when performing RSRQ measurements.

– ***RS-SINR-Range***

The IE *RS-SINR-Range* specifies the value range used in RS-SINR measurements and thresholds. Integer value for RS-SINR measurements is according to mapping table in TS 36.133 [16].

***RS-SINR-Range* information element**

```
-- ASN1START
RS-SINR-Range-r13 ::=                INTEGER(0..127)
-- ASN1STOP
```

– ***RS-SINR-RangeNR***

The IE *RS-SINR-RangeNR* specifies the value range used in RS-SINR measurements and thresholds. For RS-SINR measurements, integer value is according to mapping table in TS 38.133 [84]. For thresholds, the actual value is (field value – 46) / 2 dB.

***RS-SINR-RangeNR* information element**

```
-- ASN1START
RS-SINR-RangeNR-r15 ::=                INTEGER (0..127)
-- ASN1STOP
```

– ***RSSI-Range-r13***

The IE *RSSI-Range* specifies the value range used in RSSI measurements and thresholds. Integer value for RSSI measurements is according to mapping table in TS 36.133 [16].

RSSI-Range information element

```
-- ASN1START
RSSI-Range-r13 ::=                               INTEGER(0..76)
-- ASN1STOP
```

SS-RSSI-Measurement

The IE *SS-RSSI-Measurement* specifies the configuration of NR SSB based RSSI measurements.

SS-RSSI-Measurement information element

```
-- ASN1START
SS-RSSI-Measurement-r15 ::=                     SEQUENCE {
    measurementSlots-r15                        BIT STRING (SIZE(1..80)),
    endSymbol-r15                               INTEGER(0..3)
}
-- ASN1STOP
```

SS-RSSI-Measurement field descriptions**endSymbol**

Within a slot that is configured for RSSI measurements (see measurementSlots) the UE measures the RSSI from symbol 0 to symbol endSymbol. This field identifies the entry in Table 5.1.33-1 in TS 36.214 which determines the actual end symbol.

measurementSlots

Indicates the slots in which the UE can perform NR RSSI measurements. The length of the BIT STRING is equal to the number of slots in the configured SMTC window (determined by the ssb-duration and by the subcarrierSpacingSSB). The first (left-most / most significant) bit in the bitmap corresponds to the first slot in the SMTC window, the second bit in the bitmap corresponds to the second slot in the SMTC window, and so on. The UE measures in slots for which the corresponding bit in the bitmap is set to 1.

SSB-PositionQCL-RelationNR

The IE *SSB-PositionQCL-RelationNR* is used to indicate the QCL relationship between SSB positions on the indicated frequency or cell (see TS 38.213 [88], clause 4.1) for NR operation with shared spectrum channel access. Value n1 corresponds to 1, value n2 corresponds to 2 and so on.

SSB-PositionQCL-RelationNR information element

```
-- ASN1START
SSB-PositionQCL-RelationNR-r16 ::=              ENUMERATED {n1, n2, n4, n8}
-- ASN1STOP
```

SSB-ToMeasure

The IE *SSB-ToMeasure* is used to configure a pattern of SSBs.

SSB-ToMeasure information element

```
-- ASN1START
SSB-ToMeasure-r15 ::=                          CHOICE {
    shortBitmap-r15                             BIT STRING (SIZE (4)),
    mediumBitmap-r15                            BIT STRING (SIZE (8)),
}
-- ASN1STOP
```

```

    longBitmap-r15                BIT STRING (SIZE (64))
}
-- ASN1STOP

```

SSB-ToMeasure field descriptions

| |
|--|
| longBitmap |
| Bitmap when maximum number of SS/PBCH blocks per half frame equals to 64 as defined in TS 38.213 [88], clause 4.1. |
| mediumBitmap |
| Bitmap when maximum number of SS/PBCH blocks per half frame equals to 8 as defined in TS 38.213 [88], clause 4.1. |
| shortBitmap |
| Bitmap when maximum number of SS/PBCH blocks per half frame equals to 4 as defined in TS 38.213 [88], clause 4.1. |

TimeToTrigger

The IE *TimeToTrigger* specifies the value range used for time to trigger parameter, which concerns the time during which specific criteria for the event needs to be met in order to trigger a measurement report. Value ms0 corresponds to 0 ms and behaviour as specified in 7.3.2 applies, ms40 corresponds to 40 ms, and so on.

TimeToTrigger information element

```

-- ASN1START
TimeToTrigger ::=
    ENUMERATED {
        ms0, ms40, ms64, ms80, ms100, ms128, ms160, ms256,
        ms320, ms480, ms512, ms640, ms1024, ms1280, ms2560,
        ms5120}
-- ASN1STOP

```

UL-DelayConfig

The IE *UL-DelayConfig* IE specifies the configuration of the UL PDCP Packet Delay per QCI measurement specified in TS 36.314 [71].

UL-DelayConfig information element

```

-- ASN1START
UL-DelayConfig-r13 ::=
    CHOICE {
        release
        setup
            delayThreshold-r13
    }
-- ASN1STOP

```

UL-DelayConfig field descriptions

delayThreshold

Indicates the delay threshold value used by UE to provide results of UL PDCP Packet Delay per QCI measurement as specified in TS 36.314 [71]. Value in milliseconds. Value ms30 means 30 ms and so on.

UL-DelayValueConfig

The IE *UL-DelayValueConfig* specifies the configuration of the UL PDCP Packet Delay value per DRB measurements specified in TS 38.314 [103].

UL-DelayValueConfig information element

```

-- ASN1START
UL-DelayValueConfig-r16 ::=          CHOICE {
    release                        NULL,
    setup                          SEQUENCE {
        delay-DRBlist-r16        SEQUENCE (SIZE(1..maxDRB)) OF DRB-Identity
    }
}
-- ASN1STOP

```

UL-DelayValueConfig field descriptions**delay-DRBlist**

Indicates the DRB IDs used by UE to provide results of UL PDCP Packet Delay value per DRB measurement as specified in TS 38.314 [103].

WLAN-CarrierInfo

The IE *WLAN-CarrierInfo* is used to identify the WLAN frequency band information, as specified in Annex E in [67].

WLAN-CarrierInfo information element

```

-- ASN1START
WLAN-CarrierInfo-r13 ::=      SEQUENCE {
    operatingClass-r13          INTEGER (0..255)                OPTIONAL,    -- Need ON
    countryCode-r13             ENUMERATED {unitedStates, europe, japan, global, ...}
                                OPTIONAL,    -- Need ON
    channelNumbers-r13          WLAN-ChannelList-r13            OPTIONAL,    -- Need ON
    ...
}
WLAN-ChannelList-r13 ::=      SEQUENCE (SIZE (1..maxWLAN-Channels-r13)) OF WLAN-Channel-r13
WLAN-Channel-r13 ::=          INTEGER(0..255)
-- ASN1STOP

```

WLAN-CarrierInfo field descriptions**channelNumbers**

Indicates the WLAN channels as defined in IEEE 802.11-2012 [67]. Value 0 is not used.

countryCode

Indicates the country code of WLAN as defined in IEEE 802.11-2012 [67].

operatingClass

Indicates the Operating Class of WLAN as defined in IEEE 802.11-2012 [67].

WLAN-NameList

The IE *WLAN-NameList* is used to indicate the names of the WLAN AP for which the UE is configured to measure.

WLAN-NameList information element

```

-- ASN1START
WLAN-NameListConfig-r15 ::=      CHOICE{
    release                        NULL,
    setup                          WLAN-NameList-r15
}
WLAN-NameList-r15 ::=            SEQUENCE (SIZE (1..maxWLAN-Name-r15)) OF WLAN-Name-r15
WLAN-Name-r15 ::=                OCTET STRING (SIZE (1..32))
-- ASN1STOP

```

| WLAN-NameList field descriptions |
|--|
| <p>WLAN-Name If configured, the UE only performs WLAN measurements according to the names identified. For each name, it refers to Service Set Identifier (SSID) defined in IEEE 802.11-2012 [67].</p> |

– **WLAN-RSSI-Range**

The IE *WLAN-RSSI-Range* specifies the value range used in WLAN RSSI measurements and thresholds. Integer value for WLAN RSSI measurements is according to mapping table in TS 36.133 [16]. Value 0 corresponds to -infinity, value 1 to -100dBm, value 2 to -99dBm, and so on (i.e. in steps of 1dBm) until value 140, which corresponds to 39dBm, while value 141 corresponds to +infinity.

WLAN-RSSI-Range information element

```
-- ASN1START
WLAN-RSSI-Range-r13 ::=
                                INTEGER(0..141)
-- ASN1STOP
```

– **WLAN-RTT**

The IE *WLAN-RTT* covers the measured round trip time between the target device and WLAN AP and optionally the accuracy expressed as the standard deviation of the delay.

WLAN-RTT information element

```
-- ASN1START
WLAN-RTT-r15 ::= SEQUENCE {
    rttValue-r15                INTEGER (0..16777215),
    rttUnits-r15                ENUMERATED { microseconds,
                                            hundredsofnanoseconds,
                                            tensofnanoseconds,
                                            nanoseconds,
                                            tenthssofnanoseconds,
                                            ... },
    rttAccuracy-r15             INTEGER (0..255) OPTIONAL,
    ...
}
-- ASN1STOP
```

| WLAN-RTT field descriptions |
|--|
| <p>rttValue This field specifies the Round Trip Time (RTT) measurement between the target device and WLAN AP in units given by the field rttUnits as defined in TS 36.355 [54].</p> |
| <p>rttUnits This field specifies the Units for the fields rttValue and rttAccuracy. The available Units are 1000ns, 100ns, 10ns, 1ns, and 0.1ns as defined in TS 36.355 [54].</p> |
| <p>rttAccuracy This field provides the estimated accuracy of the provided rttValue expressed as the standard deviation in units given by the field rttUnits as defined in TS 36.355 [54].</p> |

– **WLAN-Status**

The IE *WLAN-Status* indicates the current status of WLAN connection. The values are set as described in clause 5.6.15.2 and 5.6.15.4.

WLAN-Status information element

```
-- ASN1START
```

```

WLAN-Status-r13 ::=      ENUMERATED {successfulAssociation, failureWlanRadioLink,
failureWlanUnavailable, failureTimeout}

WLAN-Status-v1430 ::=    ENUMERATED {suspended, resumed}

-- ASN1STOP

```

– *WLAN-SuspendConfig*

The IE *WLAN-SuspendConfig* is used for configuration of WLAN suspend/resume functionality.

```

-- ASN1START

WLAN-SuspendConfig-r14 ::= SEQUENCE {
    wlan-SuspendResumeAllowed-r14          BOOLEAN      OPTIONAL,    -- Need ON
    wlan-SuspendTriggersStatusReport-r14    BOOLEAN      OPTIONAL    -- Need ON
}

-- ASN1STOP

```

WLAN-SuspendConfig field descriptions

wlan-SuspendResumeAllowed

Indicates whether the UE is allowed to use suspend-resume mechanism, i.e., to indicate WLAN being temporarily unavailable and WLAN being available again after temporary unavailability.

wlan-SuspendTriggersStatusReport

Indicates whether the UE shall trigger PDCP status report as defined in TS 36.323 [8] when WLAN is temporarily unavailable and UE reports this status.

6.3.6 Other information elements

– *AbsoluteTimeInfo*

The IE *AbsoluteTimeInfo* indicates an absolute time in a format YY-MM-DD HH:MM:SS and using BCD encoding. The first/ leftmost bit of the bit string contains the most significant bit of the most significant digit of the year and so on.

***AbsoluteTimeInfo* information element**

```

-- ASN1START

AbsoluteTimeInfo-r10 ::=          BIT STRING (SIZE (48))

-- ASN1STOP

```

– *AMF-Identifier*

The IE *AMF-Identifier* (AMFI) comprises of an AMF Region ID, an AMF Set ID and an AMF Pointer as specified in 23.003 [27], clause 2.10.1.

***AMF-Identifier* information element**

```

-- ASN1START

AMF-Identifier-r15 ::=          BIT STRING (SIZE (24))

-- ASN1STOP

```

– *AreaConfiguration*

The *AreaConfiguration* indicates area for which UE is requested to perform measurement logging. If not configured, measurement logging is not restricted to specific cells or tracking areas but applies as long as the RPLMN is contained in *plmn-IdentityList* stored in *VarLogMeasReport*.

***AreaConfiguration* information element**

```
-- ASN1START
AreaConfiguration-r10 ::= CHOICE {
    cellGlobalIdList-r10      CellGlobalIdList-r10,
    trackingAreaCodeList-r10  TrackingAreaCodeList-r10
}
AreaConfiguration-v1130 ::= SEQUENCE {
    trackingAreaCodeList-v1130 TrackingAreaCodeList-v1130
}
CellGlobalIdList-r10 ::= SEQUENCE (SIZE (1..32)) OF CellGlobalIdEUTRA
TrackingAreaCodeList-r10 ::= SEQUENCE (SIZE (1..8)) OF TrackingAreaCode
TrackingAreaCodeList-v1130 ::= SEQUENCE {
    plmn-Identity-perTAC-List-r11 SEQUENCE (SIZE (1..8)) OF PLMN-Identity
}
-- ASN1STOP
```

***AreaConfiguration* field descriptions**

plmn-Identity-perTAC-List

Includes the PLMN identity for each of the TA codes included in *trackingAreaCodeList*. The PLMN identity listed first in *plmn-Identity-perTAC-List* corresponds with the TA code listed first in *trackingAreaCodeList* and so on.

– *BandCombinationList*

The IE *BandCombinationList* contains a list of CA band combinations.

***BandCombinationList* information element**

```
-- ASN1START
BandCombinationList-r14 ::= SEQUENCE (SIZE (1..maxBandComb-r13)) OF BandCombination-r14
BandCombination-r14 ::= SEQUENCE (SIZE (1..maxSimultaneousBands-r10)) OF BandIndication-r14
BandIndication-r14 ::= SEQUENCE {
    bandEUTRA-r14      FreqBandIndicator-r11,
    ca-BandwidthClassDL-r14 CA-BandwidthClass-r10,
    ca-BandwidthClassUL-r14 CA-BandwidthClass-r10 OPTIONAL
}
-- ASN1STOP
```

– *C-RNTI*

The IE *C-RNTI* identifies a UE having a RRC connection within a cell.

***C-RNTI* information element**

```
-- ASN1START
C-RNTI ::= BIT STRING (SIZE (16))
-- ASN1STOP
```

– *DedicatedInfoCDMA2000*

The *DedicatedInfoCDMA2000* is used to transfer UE specific CDMA2000 information between the network and the UE. The RRC layer is transparent for this information.

***DedicatedInfoCDMA2000* information element**

```
-- ASN1START
DedicatedInfoCDMA2000 ::= OCTET STRING
-- ASN1STOP
```

– *DedicatedInfoF1c*

The IE *DedicatedInfoF1c* is used to transfer IAB-DU specific F1-C related information between the network and the IAB Node. The carried information consists of F1AP message encapsulated in SCTP/IP or F1-C related SCTP/IP packet, see TS 38.472 [105]. The RRC layer is transparent for this information.

***DedicatedInfoF1c* information element**

```
-- ASN1START
DedicatedInfoF1c-r16 ::= OCTET STRING
-- ASN1STOP
```

– *DedicatedInfoNAS*

The IE *DedicatedInfoNAS* is used to transfer UE specific NAS layer information between the network and the UE. The RRC layer is transparent for this information.

***DedicatedInfoNAS* information element**

```
-- ASN1START
DedicatedInfoNAS ::= OCTET STRING
-- ASN1STOP
```

– *FilterCoefficient*

The IE *FilterCoefficient* specifies the measurement filtering coefficient. Value *fc0* corresponds to $k = 0$, *fc1* corresponds to $k = 1$, and so on.

***FilterCoefficient* information element**

```
-- ASN1START
FilterCoefficient ::= ENUMERATED {
    fc0, fc1, fc2, fc3, fc4, fc5,
    fc6, fc7, fc8, fc9, fc11, fc13,
    fc15, fc17, fc19, spare1, ...}
-- ASN1STOP
```

– *FlightPathInfoReportConfig*

The IE *FlightPathInfoReportConfig* specifies flight path information report configuration.

***FlightPathInfoReportConfig* information element**

```
-- ASN1START
FlightPathInfoReportConfig-r15 ::= SEQUENCE {
```

```

    maxWayPointNumber-r15      INTEGER (1..maxWayPoint-r15),
    includeTimeStamp-r15      ENUMERATED {true} OPTIONAL
  }
-- ASN1STOP

```

FlightPathInfoReportConfig field descriptions

| |
|--|
| <i>maxWayPointNumber</i> |
| Indicates the maximum number of way points UE can include in the flight path information report if this information is available at the UE. |
| <i>includeTimeStamp</i> |
| Indicates whether time stamp of each way point can be reported in the flight path information report if time stamp information is available at the UE. |

GNSS-ID

The IE *GNSS-ID* is used to indicate a specific GNSS (see also TS 36.355 [54]).

GNSS-ID information element

```

-- ASN1START
GNSS-ID-r15 ::= SEQUENCE {
    gnss-id-r15      ENUMERATED{gps, sbas, qzss, galileo, glonass, bds, ..., navic-v1610},
    ...
}
-- ASN1STOP

```

I-RNTI

The *I-RNTI* IE is used to identify the suspended UE context of a UE in RRC_INACTIVE and for User plane CIoT 5GS optimisation.

I-RNTI information element

```

-- ASN1START
I-RNTI-r15 ::= BIT STRING (SIZE(40))
-- ASN1STOP

```

LoggingDuration

The *LoggingDuration* indicates the duration for which UE is requested to perform measurement logging. Value min10 corresponds to 10 minutes, value min20 corresponds to 20 minutes and so on.

LoggingDuration information element

```

-- ASN1START
LoggingDuration-r10 ::= ENUMERATED {
    min10, min20, min40, min60, min90, min120, spare2, spare1}
-- ASN1STOP

```

– *LoggingInterval*

The *LoggingInterval* indicates the periodicity for logging measurement results. Value ms1280 corresponds to 1.28s, value ms2560 corresponds to 2.56s and so on.

***LoggingInterval* information element**

```
-- ASN1START
LoggingInterval-r10 ::=      ENUMERATED {
                                ms1280, ms2560, ms5120, ms10240, ms20480,
                                ms30720, ms40960, ms61440}
-- ASN1STOP
```

– *MeasSubframePattern*

The IE *MeasSubframePattern* is used to specify a subframe pattern. The first/leftmost bit corresponds to the subframe #0 of the radio frame satisfying SFN mod x = 0, where SFN is that of PCell and x is the size of the bit string divided by 10. "1" denotes that the corresponding subframe is used.

***MeasSubframePattern* information element**

```
-- ASN1START
MeasSubframePattern-r10 ::= CHOICE {
    subframePatternFDD-r10      BIT STRING (SIZE (40)),
    subframePatternTDD-r10     CHOICE {
        subframeConfig1-5-r10   BIT STRING (SIZE (20)),
        subframeConfig0-r10     BIT STRING (SIZE (70)),
        subframeConfig6-r10     BIT STRING (SIZE (60)),
        ...
    },
    ...
}
-- ASN1STOP
```

– *MMEC*

The IE *MMEC* identifies an MME within the scope of an MME Group within a PLMN, see TS 23.003 [27].

***MMEC* information element**

```
-- ASN1START
MMEC ::=      BIT STRING (SIZE (8))
-- ASN1STOP
```

– *NeighCellConfig*

The IE *NeighCellConfig* is used to provide the information related to MBSFN and TDD UL/DL configuration of neighbour cells.

***NeighCellConfig* information element**

```
-- ASN1START
NeighCellConfig ::=      BIT STRING (SIZE (2))
-- ASN1STOP
```

NeighCellConfig field descriptions**neighCellConfig**

Provides information related to MBSFN and TDD UL/DL configuration of neighbour cells of this frequency

00: Not all neighbour cells have the same MBSFN subframe allocation as the serving cell on this frequency, if configured, and as the PCell otherwise

10: The MBSFN subframe allocations of all neighbour cells are identical to or subsets of that in the serving cell on this frequency, if configured, and of that in the PCell otherwise

01: No MBSFN subframes are present in all neighbour cells

11: Different UL/DL allocation in neighbouring cells for TDD compared to the serving cell on this frequency, if configured, and compared to the PCell otherwise

For TDD, 00, 10 and 01 are only used for same UL/DL allocation in neighbouring cells compared to the serving cell on this frequency, if configured, and compared to the PCell otherwise.

NG-5G-S-TMSI

The IE *NG-5G-S-TMSI* contains a 5G S-Temporary Mobile Subscriber Identity, a temporary UE identity provided by the AMF which uniquely identifies the UE within the tracking area, see TS 23.003 [27].

NG-5G-S-TMSI information element

```
-- ASN1START
NG-5G-S-TMSI-r15 ::= BIT STRING (SIZE (48))
-- ASN1STOP
```

OtherConfig

The IE *OtherConfig* contains configuration related to other configuration.

OtherConfig information element

```
-- ASN1START
OtherConfig-r9 ::= SEQUENCE {
    reportProximityConfig-r9          ReportProximityConfig-r9          OPTIONAL, -- Need ON
    [ [
        idc-Config-r11                IDC-Config-r11                OPTIONAL, -- Need ON
        powerPrefIndicationConfig-r11 PowerPrefIndicationConfig-r11 OPTIONAL, -- Need ON
        obtainLocationConfig-r11      ObtainLocationConfig-r11      OPTIONAL, -- Need ON
    ] ],
    [ [
        bw-PreferenceIndicationTimer-r14 ENUMERATED {s0, s0dot5, s1, s2, s5, s10, s20,
                                                    s30, s60, s90, s120, s300, s600, spare3,
                                                    spare2, spare1} OPTIONAL, -- Need OR
        sps-AssistanceInfoReport-r14    BOOLEAN                      OPTIONAL, -- Need ON
        delayBudgetReportingConfig-r14 CHOICE {
            release                      NULL,
            setup                        SEQUENCE {
                delayBudgetReportingProhibitTimer-r14 ENUMERATED {
                                                            s0, s0dot4, s0dot8,
                                                            s1dot6, s3, s6, s12, s30}
            }
        } OPTIONAL, -- Need ON
        rlm-ReportConfig-r14            CHOICE {
            release                      NULL,
            setup                        SEQUENCE {
                rlmReportTimer-r14       ENUMERATED {s0, s0dot5, s1, s2, s5, s10, s20, s30,
                                                    s60, s90, s120, s300, s600, spare3, spare2, spare1},
                rlmReportRep-MPDCCH-r14 ENUMERATED {setup} OPTIONAL, -- Need OR
            }
        } OPTIONAL, -- Need ON
    ] ],
    [ [
        overheatingAssistanceConfig-r14 CHOICE {
            release                      NULL,
            setup                        SEQUENCE {
                overheatingIndicationProhibitTimer-r14 ENUMERATED {s0, s0dot5, s1, s2, s5, s10,
                                                                s20, s30, s60, s90, s120, s300, s600,
                                                                spare3, spare2, spare1}
            }
        } OPTIONAL, -- Need ON
    ] ]
}
```

```

    ],
    [[ measConfigAppLayer-r15      CHOICE{
        release                     NULL,
        setup                       SEQUENCE{
            measConfigAppLayerContainer-r15  OCTET STRING (SIZE(1..1000)),
            serviceType-r15                 ENUMERATED {goe, goemtsi, spare6, spare5,
spare4, spare3, spare2, spare1}
        }
    } OPTIONAL, -- Need ON
    aile-BitConfig-r15             BOOLEAN
    bt-NameListConfig-r15         BT-NameListConfig-r15          OPTIONAL, -- Need ON
    wlan-NameListConfig-r15       WLAN-NameListConfig-r15        OPTIONAL, --Need ON
ON
    ],
    [[ overheatingAssistanceConfigForSCG-r16  BOOLEAN    OPTIONAL    -- Cond overheating
    ]]
}

IDC-Config-r11 ::= SEQUENCE {
    idc-Indication-r11          ENUMERATED {setup}          OPTIONAL, -- Need OR
    autonomousDenialParameters-r11 SEQUENCE {
        autonomousDenialSubframes-r11    ENUMERATED {n2, n5, n10, n15,
n20, n30, spare2, spare1},
        autonomousDenialValidity-r11     ENUMERATED {
sf200, sf500, sf1000, sf2000,
spare4, spare3, spare2, spare1}
    } OPTIONAL, -- Need OR
    ...,
    [[ idc-Indication-UL-CA-r11          ENUMERATED {setup}    OPTIONAL    -- Cond idc-Ind
    ]],
    [[ idc-HardwareSharingIndication-r13  ENUMERATED {setup}    OPTIONAL    -- Need OR
    ]],
    [[ idc-Indication-MRDC-r15           CHOICE{
        release                     NULL,
        setup                       CandidateServingFreqListNR-r15
    } OPTIONAL    -- Cond idc-Ind
    ]]
}

ObtainLocationConfig-r11 ::= SEQUENCE {
    obtainLocation-r11          ENUMERATED {setup}          OPTIONAL    -- Need OR
}

PowerPrefIndicationConfig-r11 ::= CHOICE{
    release                     NULL,
    setup                       SEQUENCE{
        powerPrefIndicationTimer-r11    ENUMERATED {s0, s0dot5, s1, s2, s5, s10, s20,
s30, s60, s90, s120, s300, s600, spare3,
spare2, spare1}
    }
}

ReportProximityConfig-r9 ::= SEQUENCE {
    proximityIndicationEUTRA-r9    ENUMERATED {enabled}      OPTIONAL, -- Need OR
    proximityIndicationUTRA-r9     ENUMERATED {enabled}      OPTIONAL, -- Need OR
}

CandidateServingFreqListNR-r15 ::= SEQUENCE (SIZE (1..maxFreqIDC-r11)) OF ARFCN-ValueNR-r15

-- ASN1STOP

```

| OtherConfig field descriptions |
|--|
| <i>aile-BitConfig</i> Indicates whether the UE is allowed to provide assistance information bit for local cache. If configured, the UE shall only apply to a DRB configured with 12-bit PDCP SN format as specified in TS 36.323 [8]. |
| <i>autonomousDenialSubframes</i> Indicates the maximum number of the UL subframes for which the UE is allowed to deny any UL transmission. Value n2 corresponds to 2 subframes, n5 to 5 subframes and so on. E-UTRAN does not configure autonomous denial for frequencies on which SCG cells are configured. |
| <i>autonomousDenialValidity</i> Indicates the validity period over which the UL autonomous denial subframes shall be counted. Value sf200 corresponds to 200 subframes, sf500 corresponds to 500 subframes and so on. |
| <i>bw-PreferenceIndicationTimer</i> Prohibit timer for bandwidth preference indication reporting. Value in seconds. Value s0 means prohibit timer is set to 0 second, value s0dot5 means prohibit timer is set to 0.5 second, value s1 means prohibit timer is set to 1 second and so on. |
| <i>CandidateServingFreqListNR</i> Indicates for each candidate NR serving cells, the center frequency around which UE is requested to report IDC issues for MR-DC. |
| <i>delayBudgetReportingProhibitTimer</i> Prohibit timer for delay budget reporting. Value in seconds. Value s0 means prohibit timer is set to 0 second, value s0dot4 means prohibit timer is set to 0.4 second, and so on. |
| <i>idc-HardwareSharingIndication</i> The field is used to indicate whether the UE is allowed indicate in <i>InDeviceCoexIndication</i> that the cause of the problems are due to hardware sharing, and whether the UE is allowed to omit the TDM assistance information. |
| <i>idc-Indication</i> The field is used to indicate whether the UE is configured to initiate transmission of the <i>InDeviceCoexIndication</i> message to the network. |
| <i>idc-Indication-MRDC</i> The field is used to indicate whether the UE is configured to provide IDC indications for MR-DC using the <i>InDeviceCoexIndication</i> message. |
| <i>idc-Indication-UL-CA</i> The field is used to indicate whether the UE is configured to provide IDC indications for UL CA using the <i>InDeviceCoexIndication</i> message. |
| <i>measConfigAppLayerContainer</i> The field contains configuration of application layer measurements, see Annex L (normative) in TS 26.247 [90] and clause 16.5 in TS 26.114 [99]. |
| <i>serviceType</i> Indicates the type of application layer measurement. Value qoe indicates Quality of Experience Measurement Collection for streaming services, value qoemtsi indicates Enhanced Quality of Experience Measurement Collection for MTSI. |
| <i>obtainLocation</i> Requests the UE to attempt to have detailed location information available using GNSS. E-UTRAN configures the field only if <i>includeLocationInfo</i> is configured for one or more measurements. |
| <i>overheatingAssistanceConfig</i> Configuration for the UE to report assistance information to inform the eNB about UE detected internal overheating. |
| <i>overheatingAssistanceConfigForSCG</i> The field is used to indicate whether the UE is configured to provide overheating assistance information for SCG. |
| <i>overheatingIndicationProhibitTimer</i> Prohibit timer for overheating assistance information reporting. Value in seconds. Value s0 means prohibit timer is set to 0 seconds, value s0dot5 means prohibit timer is set to 0.5 second, value s1 means prohibit timer is set to 1 second and so on. |
| <i>powerPrefIndicationTimer</i> Prohibit timer for Power Preference Indication reporting. Value in seconds. Value s0 means prohibit timer is set to 0 second, value s0dot5 means prohibit timer is set to 0.5 second, value s1 means prohibit timer is set to 1 second and so on. |
| <i>reportProximityConfig</i> Indicates, for each of the applicable RATs (EUTRA, UTRA), whether or not proximity indication is enabled for CSG member cell(s) of the concerned RAT. Note. |
| <i>rlmReportTimer</i> Prohibit timer for RLM event reporting, i.e. "early-out-of-sync" and "early-in-sync" event reporting, as specified in clause 5.6.10. Value in seconds. Value s0 means prohibit timer is set to 0 second, value s0dot5 means prohibit timer is set to 0.5 second, value s1 means prohibit timer is set to 1 second and so on. |
| <i>rlmReportRep-MPDCCH</i> The field is used to indicate whether the UE is configured to report excess repetitions on MPDCCH. |

| OtherConfig field descriptions |
|---|
| <i>ailc-BitConfig</i> Indicates whether the UE is allowed to provide assistance information bit for local cache. If configured, the UE shall only apply to a DRB configured with 12-bit PDCP SN format as specified in TS 36.323 [8]. |
| <i>autonomousDenialSubframes</i> Indicates the maximum number of the UL subframes for which the UE is allowed to deny any UL transmission. Value n2 corresponds to 2 subframes, n5 to 5 subframes and so on. E-UTRAN does not configure autonomous denial for frequencies on which SCG cells are configured. |
| <i>autonomousDenialValidity</i> Indicates the validity period over which the UL autonomous denial subframes shall be counted. Value sf200 corresponds to 200 subframes, sf500 corresponds to 500 subframes and so on. |
| <i>sps-AssistanceInfoReport</i> Value TRUE indicates that the UE is allowed to report SPS-AssistanceInformation. If the <i>sl-V2X-SPS-Config</i> is provided by an E-UTRA <i>RRCConnectionReconfiguration</i> message embedded within an NR <i>RRCReconfiguration</i> for V2X sidelink communication (i.e. <i>sl-ConfigDedicatedEUTRA</i>) as in TS 38.331 [82], the network should configure the <i>otherConfig</i> and set this field to TRUE. |

NOTE: Enabling/ disabling of proximity indication includes enabling/ disabling of the related functionality e.g. autonomous search in connected mode.

| Conditional presence | Explanation |
|-----------------------------|---|
| <i>idc-Ind</i> | The field is optionally present if <i>idc-Indication</i> is present, need OR. Otherwise the field is not present. |
| <i>overheating</i> | The field is optionally present, need ON, if <i>overheatingAssistanceConfig</i> is set to <i>setup</i> ; otherwise, the field is not present and the UE shall delete any existing value for this field. |

– *RAN-AreaCode*

The *RAN-AreaCode* IE indicates RAN area code of the cell.

***RAN-AreaCode* information element**

```
-- ASN1START
RAN-AreaCode-r15 ::= INTEGER (0..255)
-- ASN1STOP
```

– *RAND-CDMA2000 (1xRTT)*

The *RAND-CDMA2000* concerns a random value, generated by the eNB, to be passed to the CDMA2000 upper layers.

***RAND-CDMA2000* information element**

```
-- ASN1START
RAND-CDMA2000 ::= BIT STRING (SIZE (32))
-- ASN1STOP
```

– *RAT-Type*

The IE *RAT-Type* is used to indicate the radio access technology (RAT), including E-UTRA, of the requested/ transferred UE capabilities. A separate value applies for some EUTRA-NR capabilities that are transferred by a separate UE capability container, used in case of MR-DC.

***RAT-Type* information element**

```
-- ASN1START
RAT-Type ::= ENUMERATED {
    eutra, utra, geran-cs, geran-ps, cdma2000-1XRTT,
    nr, eutra-nr, spare1, ...}
-- ASN1STOP
```

```
-- ASN1STOP
```

— *ResumeIdentity*

The IE *ResumeIdentity* is used to identify the suspended UE context

***ResumeIdentity* information element**

```
-- ASN1START
ResumeIdentity-r13 ::=                                BIT STRING (SIZE(40))
-- ASN1STOP
```

— *RRC-TransactionIdentifier*

The IE *RRC-TransactionIdentifier* is used, together with the message type, for the identification of an RRC procedure (transaction).

***RRC-TransactionIdentifier* information element**

```
-- ASN1START
RRC-TransactionIdentifier ::=                        INTEGER (0..3)
-- ASN1STOP
```

— *SBAS-ID*

The IE *SBAS-ID* is used to indicate a specific SBAS (see also TS 36.355 [54]).

***SBAS-ID* information element**

```
-- ASN1START
SBAS-ID-r15 ::= SEQUENCE {
    sbas-id-r15      ENUMERATED {waas, egnos, msas, gagan, ...},
    ...
}
-- ASN1STOP
```

— *ShortI-RNTI*

The *ShortI-RNTI* IE is used to identify the suspended UE context of a UE in RRC_INACTIVE using fewer bits compared to *I-RNTI*.

***ShortI-RNTI* information element**

```
-- ASN1START
ShortI-RNTI-r15 ::=                                BIT STRING (SIZE(24))
-- ASN1STOP
```

— *S-NSSAI*

The IE *S-NSSAI* identifies a Network Slice end to end and comprises a slice/service type and a slice differentiator, see TS 23.003 [27].

S-NSSAI information element

```
-- ASN1START
S-NSSAI-r15 ::= CHOICE {
    sst BIT STRING (SIZE (8)),
    sst-SD BIT STRING (SIZE (32))
}
-- ASN1STOP
```

S-NSSAI field descriptions**sst**

Indicates the S-NSSAI consists of Slice/Service Type, see TS 23.003 [27].

sst-SD

Indicates the S-NSSAI consists of Slice/Service Type and Slice Differentiator, see TS 23.003 [27].

S-TMSI

The IE *S-TMSI* contains an S-Temporary Mobile Subscriber Identity, a temporary UE identity provided by the EPC which uniquely identifies the UE within the tracking area, see TS 23.003 [27].

S-TMSI information element

```
-- ASN1START
S-TMSI ::= SEQUENCE {
    mmecc MMEC,
    m-TMSI BIT STRING (SIZE (32))
}
-- ASN1STOP
```

S-TMSI field descriptions**m-TMSI**

The first/leftmost bit of the bit string contains the most significant bit of the M-TMSI.

TraceReference

The *TraceReference* contains parameter Trace Reference as defined in TS 32.422 [58].

TraceReference information element

```
-- ASN1START
TraceReference-r10 ::= SEQUENCE {
    plmn-identity-r10 PLMN-Identity,
    traceId-r10 OCTET STRING (SIZE (3))
}
-- ASN1STOP
```

UE-CapabilityRAT-ContainerList

The IE *UE-CapabilityRAT-ContainerList* contains list of containers, one for each RAT for which UE capabilities are transferred, if any.

UE-CapabilityRAT-ContainerList information element

```
-- ASN1START
UE-CapabilityRAT-ContainerList ::= SEQUENCE (SIZE (0..maxRAT-Capabilities)) OF UE-CapabilityRAT-Container
-- ASN1STOP
```

```

UE-CapabilityRAT-Container ::= SEQUENCE {
    rat-Type          RAT-Type,
    ueCapabilityRAT-Container  OCTET STRING
}

-- ASN1STOP

```

***UECapabilityRAT-ContainerList* field descriptions**

ueCapabilityRAT-Container

Container for the UE capabilities of the indicated RAT. The encoding is defined in the specification of each RAT:

For E-UTRA: the encoding of UE capabilities is defined in IE *UE-EUTRA-Capability*.

For UTRA: the octet string contains the INTER RAT HANDOVER INFO message defined in TS 25.331 [19].

For GERAN CS: the octet string contains the concatenated string of the Mobile Station Classmark 2 and Mobile Station Classmark 3. The first 5 octets correspond to Mobile Station Classmark 2 and the following octets correspond to Mobile Station Classmark 3. The Mobile Station Classmark 2 is formatted as 'TLV' and is coded in the same way as the *Mobile Station Classmark 2* information element in TS 24.008 [49]. The first octet is the *Mobile station classmark 2 IEI* and its value shall be set to 33H. The second octet is the *Length of mobile station classmark 2* and its value shall be set to 3. The octet 3 contains the first octet of the value part of the *Mobile Station Classmark 2* information element, the octet 4 contains the second octet of the value part of the *Mobile Station Classmark 2* information element and so on. For each of these octets, the first/ leftmost/ most significant bit of the octet contains b8 of the corresponding octet of the Mobile Station Classmark 2. The Mobile Station Classmark 3 is formatted as 'V' and is coded in the same way as the value part in the *Mobile station classmark 3* information element in TS 24.008 [49]. The sixth octet of this octet string contains octet 1 of the value part of *Mobile station classmark 3*, the seventh of octet of this octet string contains octet 2 of the value part of *Mobile station classmark 3* and so on. Note.

For GERAN PS: the encoding of UE capabilities is formatted as 'V' and is coded in the same way as the value part in the *MS Radio Access Capability* information element in TS 24.008 [49].

For CDMA2000-1XRTT: the octet string contains the A21 Mobile Subscription Information and the encoding of this is defined in A.S0008 [33]. The A21 Mobile Subscription Information contains the supported CDMA2000 1xRTT band class and band sub-class information.

For NR: The octet string contains the IE *UE-NR-Capability* as defined in TS 38.331 [82].

For EUTRA-NR: The octet string contains the IE *UE-MRDC-Capability* as defined in TS 38.331 [82].

NOTE: The value part is specified by means of CSN.1, which encoding results in a bit string, to which final padding may be appended up to the next octet boundary TS 24.008 [49]. The first/ leftmost bit of the CSN.1 bit string is placed in the first/ leftmost/ most significant bit of the first octet. This continues until the last bit of the CSN.1 bit string, which is placed in the last/ rightmost/ least significant bit of the last octet.

UE-EUTRA-Capability

The IE *UE-EUTRA-Capability* is used to convey the E-UTRA UE Radio Access Capability Parameters, see TS 36.306 [5], and the Feature Group Indicators for mandatory features (defined in Annexes B.1 and C.1) to the network. The IE *UE-EUTRA-Capability* is transferred in E-UTRA or in another RAT.

NOTE 0: For (UE capability specific) guidelines on the use of keyword OPTIONAL, see Annex A.3.5.

***UE-EUTRA-Capability* information element**

```

-- ASN1START
UE-EUTRA-Capability ::= SEQUENCE {
    accessStratumRelease  AccessStratumRelease,
    ue-Category           INTEGER (1..5),
    pdcp-Parameters       PDCP-Parameters,
    phyLayerParameters     PhyLayerParameters,
    rf-Parameters         RF-Parameters,
    measParameters        MeasParameters,
    featureGroupIndicators BIT STRING (SIZE (32)) OPTIONAL,
    interRAT-Parameters   SEQUENCE {
        utraFDD            IRAT-ParametersUTRA-FDD OPTIONAL,
        utraTDD128         IRAT-ParametersUTRA-TDD128 OPTIONAL,
        utraTDD384         IRAT-ParametersUTRA-TDD384 OPTIONAL,
        utraTDD768         IRAT-ParametersUTRA-TDD768 OPTIONAL,
        geran              IRAT-ParametersGERAN OPTIONAL,
        cdma2000-HRPD      IRAT-ParametersCDMA2000-HRPD OPTIONAL,
        cdma2000-1xRTT     IRAT-ParametersCDMA2000-1xRTT OPTIONAL
    },
    nonCriticalExtension   UE-EUTRA-Capability-v920-IEs OPTIONAL
}
-- ASN1STOP

```

```

}

-- Late non critical extensions
UE-EUTRA-Capability-v9a0-IEs ::= SEQUENCE {
    featureGroupIndRel9Add-r9          BIT STRING (SIZE (32))          OPTIONAL,
    fdd-Add-UE-EUTRA-Capabilities-r9   UE-EUTRA-CapabilityAddXDD-Mode-r9 OPTIONAL,
    tdd-Add-UE-EUTRA-Capabilities-r9   UE-EUTRA-CapabilityAddXDD-Mode-r9 OPTIONAL,
    nonCriticalExtension                UE-EUTRA-Capability-v9c0-IEs    OPTIONAL
}

UE-EUTRA-Capability-v9c0-IEs ::= SEQUENCE {
    interRAT-ParametersUTRA-v9c0      IRAT-ParametersUTRA-v9c0      OPTIONAL,
    nonCriticalExtension                UE-EUTRA-Capability-v9d0-IEs    OPTIONAL
}

UE-EUTRA-Capability-v9d0-IEs ::= SEQUENCE {
    phyLayerParameters-v9d0           PhyLayerParameters-v9d0        OPTIONAL,
    nonCriticalExtension                UE-EUTRA-Capability-v9e0-IEs    OPTIONAL
}

UE-EUTRA-Capability-v9e0-IEs ::= SEQUENCE {
    rf-Parameters-v9e0                RF-Parameters-v9e0              OPTIONAL,
    nonCriticalExtension                UE-EUTRA-Capability-v9h0-IEs    OPTIONAL
}

UE-EUTRA-Capability-v9h0-IEs ::= SEQUENCE {
    interRAT-ParametersUTRA-v9h0      IRAT-ParametersUTRA-v9h0      OPTIONAL,
    -- Following field is only to be used for late REL-9 extensions
    lateNonCriticalExtension            OCTET STRING                    OPTIONAL,
    nonCriticalExtension                UE-EUTRA-Capability-v10c0-IEs    OPTIONAL
}

UE-EUTRA-Capability-v10c0-IEs ::= SEQUENCE {
    otdoa-PositioningCapabilities-r10  OTDOA-PositioningCapabilities-r10 OPTIONAL,
    nonCriticalExtension                UE-EUTRA-Capability-v10f0-IEs    OPTIONAL
}

UE-EUTRA-Capability-v10f0-IEs ::= SEQUENCE {
    rf-Parameters-v10f0                RF-Parameters-v10f0              OPTIONAL,
    nonCriticalExtension                UE-EUTRA-Capability-v10i0-IEs    OPTIONAL
}

UE-EUTRA-Capability-v10i0-IEs ::= SEQUENCE {
    rf-Parameters-v10i0                RF-Parameters-v10i0              OPTIONAL,
    -- Following field is only to be used for late REL-10 extensions
    lateNonCriticalExtension            OCTET STRING (CONTAINING UE-EUTRA-Capability-v10j0-IEs)
    OPTIONAL,
    nonCriticalExtension                UE-EUTRA-Capability-v11d0-IEs    OPTIONAL
}

UE-EUTRA-Capability-v10j0-IEs ::= SEQUENCE {
    rf-Parameters-v10j0                RF-Parameters-v10j0              OPTIONAL,
    nonCriticalExtension                SEQUENCE {}                      OPTIONAL
}

UE-EUTRA-Capability-v11d0-IEs ::= SEQUENCE {
    rf-Parameters-v11d0                RF-Parameters-v11d0              OPTIONAL,
    otherParameters-v11d0              Other-Parameters-v11d0          OPTIONAL,
    nonCriticalExtension                UE-EUTRA-Capability-v11x0-IEs    OPTIONAL
}

UE-EUTRA-Capability-v11x0-IEs ::= SEQUENCE {
    -- Following field is only to be used for late REL-11 extensions
    lateNonCriticalExtension            OCTET STRING                    OPTIONAL,
    nonCriticalExtension                UE-EUTRA-Capability-v12b0-IEs    OPTIONAL
}

UE-EUTRA-Capability-v12b0-IEs ::= SEQUENCE {
    rf-Parameters-v12b0                RF-Parameters-v12b0              OPTIONAL,
    nonCriticalExtension                UE-EUTRA-Capability-v12x0-IEs    OPTIONAL
}

UE-EUTRA-Capability-v12x0-IEs ::= SEQUENCE {
    -- Following field is only to be used for late REL-12 extensions
    lateNonCriticalExtension            OCTET STRING                    OPTIONAL,
    nonCriticalExtension                UE-EUTRA-Capability-v1370-IEs    OPTIONAL
}

```

```

UE-EUTRA-Capability-v1370-IEs ::= SEQUENCE {
    ce-Parameters-v1370                CE-Parameters-v1370                OPTIONAL,
    fdd-Add-UE-EUTRA-Capabilities-v1370 UE-EUTRA-CapabilityAddXDD-Mode-v1370 OPTIONAL,
    tdd-Add-UE-EUTRA-Capabilities-v1370 UE-EUTRA-CapabilityAddXDD-Mode-v1370 OPTIONAL,
    nonCriticalExtension                UE-EUTRA-Capability-v1380-IEs        OPTIONAL
}

UE-EUTRA-Capability-v1380-IEs ::= SEQUENCE {
    rf-Parameters-v1380                RF-Parameters-v1380                OPTIONAL,
    ce-Parameters-v1380                CE-Parameters-v1380,
    fdd-Add-UE-EUTRA-Capabilities-v1380 UE-EUTRA-CapabilityAddXDD-Mode-v1380,
    tdd-Add-UE-EUTRA-Capabilities-v1380 UE-EUTRA-CapabilityAddXDD-Mode-v1380,
    nonCriticalExtension                UE-EUTRA-Capability-v1390-IEs        OPTIONAL
}

UE-EUTRA-Capability-v1390-IEs ::= SEQUENCE {
    rf-Parameters-v1390                RF-Parameters-v1390                OPTIONAL,
    nonCriticalExtension                UE-EUTRA-Capability-v13e0a-IEs        OPTIONAL
}

UE-EUTRA-Capability-v13e0a-IEs ::= SEQUENCE {
    lateNonCriticalExtension            OCTET STRING (CONTAINING UE-EUTRA-Capability-v13e0b-IEs)
    OPTIONAL,
    nonCriticalExtension                UE-EUTRA-Capability-v1470-IEs        OPTIONAL
}

UE-EUTRA-Capability-v13e0b-IEs ::= SEQUENCE {
    phyLayerParameters-v13e0            PhyLayerParameters-v13e0,
    -- Following field is only to be used for late REL-13 extensions
    nonCriticalExtension                SEQUENCE {}
    OPTIONAL
}

UE-EUTRA-Capability-v1470-IEs ::= SEQUENCE {
    mbms-Parameters-v1470              MBMS-Parameters-v1470              OPTIONAL,
    phyLayerParameters-v1470            PhyLayerParameters-v1470            OPTIONAL,
    rf-Parameters-v1470                RF-Parameters-v1470              OPTIONAL,
    nonCriticalExtension                UE-EUTRA-Capability-v14a0-IEs        OPTIONAL
}

UE-EUTRA-Capability-v14a0-IEs ::= SEQUENCE {
    phyLayerParameters-v14a0            PhyLayerParameters-v14a0,
    -- Following field is only to be used for late REL-14 extensions
    nonCriticalExtension                UE-EUTRA-Capability-v14b0-IEs        OPTIONAL
}

UE-EUTRA-Capability-v14b0-IEs ::= SEQUENCE {
    rf-Parameters-v14b0                RF-Parameters-v14b0              OPTIONAL,
    nonCriticalExtension                SEQUENCE {}
    OPTIONAL
}

-- Regular non critical extensions
UE-EUTRA-Capability-v920-IEs ::= SEQUENCE {
    phyLayerParameters-v920            PhyLayerParameters-v920,
    interRAT-ParametersGERAN-v920      IRAT-ParametersGERAN-v920,
    interRAT-ParametersUTRA-v920        IRAT-ParametersUTRA-v920        OPTIONAL,
    interRAT-ParametersCDMA2000-v920    IRAT-ParametersCDMA2000-1XRTT-v920 OPTIONAL,
    deviceType-r9                       ENUMERATED {noBenFromBatConsumpOpt} OPTIONAL,
    csg-ProximityIndicationParameters-r9 CSG-ProximityIndicationParameters-r9,
    neighCellSI-AcquisitionParameters-r9 NeighCellSI-AcquisitionParameters-r9,
    son-Parameters-r9                  SON-Parameters-r9,
    nonCriticalExtension                UE-EUTRA-Capability-v940-IEs        OPTIONAL
}

UE-EUTRA-Capability-v940-IEs ::= SEQUENCE {
    lateNonCriticalExtension            OCTET STRING (CONTAINING UE-EUTRA-Capability-v9a0-IEs)
    OPTIONAL,
    nonCriticalExtension                UE-EUTRA-Capability-v1020-IEs        OPTIONAL
}

UE-EUTRA-Capability-v1020-IEs ::= SEQUENCE {
    ue-Category-v1020                  INTEGER (6..8)
    phyLayerParameters-v1020            PhyLayerParameters-v1020            OPTIONAL,
    rf-Parameters-v1020                RF-Parameters-v1020              OPTIONAL,
    measParameters-v1020                MeasParameters-v1020            OPTIONAL,
    featureGroupIndRel10-r10            BIT STRING (SIZE (32))
    interRAT-ParametersCDMA2000-v1020    IRAT-ParametersCDMA2000-1XRTT-v1020 OPTIONAL,
    ue-BasedNetwPerfMeasParameters-r10 UE-BasedNetwPerfMeasParameters-r10 OPTIONAL,
    interRAT-ParametersUTRA-TDD-v1020    IRAT-ParametersUTRA-TDD-v1020    OPTIONAL,

```

| | | |
|--|--------------------------------------|-----------|
| nonCriticalExtension | UE-EUTRA-Capability-v1060-IEs | OPTIONAL |
| } | | |
| UE-EUTRA-Capability-v1060-IEs ::= SEQUENCE { | | |
| fdd-Add-UE-EUTRA-Capabilities-v1060 | UE-EUTRA-CapabilityAddXDD-Mode-v1060 | OPTIONAL, |
| tdd-Add-UE-EUTRA-Capabilities-v1060 | UE-EUTRA-CapabilityAddXDD-Mode-v1060 | OPTIONAL, |
| rf-Parameters-v1060 | RF-Parameters-v1060 | OPTIONAL, |
| nonCriticalExtension | UE-EUTRA-Capability-v1090-IEs | OPTIONAL |
| } | | |
| UE-EUTRA-Capability-v1090-IEs ::= SEQUENCE { | | |
| rf-Parameters-v1090 | RF-Parameters-v1090 | OPTIONAL, |
| nonCriticalExtension | UE-EUTRA-Capability-v1130-IEs | OPTIONAL |
| } | | |
| UE-EUTRA-Capability-v1130-IEs ::= SEQUENCE { | | |
| pdcP-Parameters-v1130 | PDCP-Parameters-v1130, | |
| phyLayerParameters-v1130 | PhyLayerParameters-v1130 | OPTIONAL, |
| rf-Parameters-v1130 | RF-Parameters-v1130, | |
| measParameters-v1130 | MeasParameters-v1130, | |
| interRAT-ParametersCDMA2000-v1130 | IRAT-ParametersCDMA2000-v1130, | |
| otherParameters-r11 | Other-Parameters-r11, | |
| fdd-Add-UE-EUTRA-Capabilities-v1130 | UE-EUTRA-CapabilityAddXDD-Mode-v1130 | OPTIONAL, |
| tdd-Add-UE-EUTRA-Capabilities-v1130 | UE-EUTRA-CapabilityAddXDD-Mode-v1130 | OPTIONAL, |
| nonCriticalExtension | UE-EUTRA-Capability-v1170-IEs | OPTIONAL |
| } | | |
| UE-EUTRA-Capability-v1170-IEs ::= SEQUENCE { | | |
| phyLayerParameters-v1170 | PhyLayerParameters-v1170 | OPTIONAL, |
| ue-Category-v1170 | INTEGER (9..10) | OPTIONAL, |
| nonCriticalExtension | UE-EUTRA-Capability-v1180-IEs | OPTIONAL |
| } | | |
| UE-EUTRA-Capability-v1180-IEs ::= SEQUENCE { | | |
| rf-Parameters-v1180 | RF-Parameters-v1180 | OPTIONAL, |
| mbms-Parameters-r11 | MBMS-Parameters-r11 | OPTIONAL, |
| fdd-Add-UE-EUTRA-Capabilities-v1180 | UE-EUTRA-CapabilityAddXDD-Mode-v1180 | OPTIONAL, |
| tdd-Add-UE-EUTRA-Capabilities-v1180 | UE-EUTRA-CapabilityAddXDD-Mode-v1180 | OPTIONAL, |
| nonCriticalExtension | UE-EUTRA-Capability-v11a0-IEs | OPTIONAL |
| } | | |
| UE-EUTRA-Capability-v11a0-IEs ::= SEQUENCE { | | |
| ue-Category-v11a0 | INTEGER (11..12) | OPTIONAL, |
| measParameters-v11a0 | MeasParameters-v11a0 | OPTIONAL, |
| nonCriticalExtension | UE-EUTRA-Capability-v1250-IEs | OPTIONAL |
| } | | |
| UE-EUTRA-Capability-v1250-IEs ::= SEQUENCE { | | |
| phyLayerParameters-v1250 | PhyLayerParameters-v1250 | OPTIONAL, |
| rf-Parameters-v1250 | RF-Parameters-v1250 | OPTIONAL, |
| rlc-Parameters-r12 | RLC-Parameters-r12 | OPTIONAL, |
| ue-BasedNetwPerfMeasParameters-v1250 | UE-BasedNetwPerfMeasParameters-v1250 | OPTIONAL, |
| ue-CategoryDL-r12 | INTEGER (0..14) | OPTIONAL, |
| ue-CategoryUL-r12 | INTEGER (0..13) | OPTIONAL, |
| wlan-IW-Parameters-r12 | WLAN-IW-Parameters-r12 | OPTIONAL, |
| measParameters-v1250 | MeasParameters-v1250 | OPTIONAL, |
| dc-Parameters-r12 | DC-Parameters-r12 | OPTIONAL, |
| mbms-Parameters-v1250 | MBMS-Parameters-v1250 | OPTIONAL, |
| mac-Parameters-r12 | MAC-Parameters-r12 | OPTIONAL, |
| fdd-Add-UE-EUTRA-Capabilities-v1250 | UE-EUTRA-CapabilityAddXDD-Mode-v1250 | OPTIONAL, |
| tdd-Add-UE-EUTRA-Capabilities-v1250 | UE-EUTRA-CapabilityAddXDD-Mode-v1250 | OPTIONAL, |
| sl-Parameters-r12 | SL-Parameters-r12 | OPTIONAL, |
| nonCriticalExtension | UE-EUTRA-Capability-v1260-IEs | OPTIONAL |
| } | | |
| UE-EUTRA-Capability-v1260-IEs ::= SEQUENCE { | | |
| ue-CategoryDL-v1260 | INTEGER (15..16) | OPTIONAL, |
| nonCriticalExtension | UE-EUTRA-Capability-v1270-IEs | OPTIONAL |
| } | | |
| UE-EUTRA-Capability-v1270-IEs ::= SEQUENCE { | | |
| rf-Parameters-v1270 | RF-Parameters-v1270 | OPTIONAL, |
| nonCriticalExtension | UE-EUTRA-Capability-v1280-IEs | OPTIONAL |
| } | | |
| UE-EUTRA-Capability-v1280-IEs ::= SEQUENCE { | | |
| phyLayerParameters-v1280 | PhyLayerParameters-v1280 | OPTIONAL, |
| nonCriticalExtension | UE-EUTRA-Capability-v1310-IEs | OPTIONAL |

```

}

UE-EUTRA-Capability-v1310-IEs ::= SEQUENCE {
    ue-CategoryDL-v1310          ENUMERATED {n17, m1}          OPTIONAL,
    ue-CategoryUL-v1310          ENUMERATED {n14, m1}          OPTIONAL,
    pdcp-Parameters-v1310        PDCP-Parameters-v1310,
    rlc-Parameters-v1310         RLC-Parameters-v1310,
    mac-Parameters-v1310         MAC-Parameters-v1310          OPTIONAL,
    phyLayerParameters-v1310     PhyLayerParameters-v1310      OPTIONAL,
    rf-Parameters-v1310          RF-Parameters-v1310           OPTIONAL,
    measParameters-v1310         MeasParameters-v1310          OPTIONAL,
    dc-Parameters-v1310          DC-Parameters-v1310           OPTIONAL,
    sl-Parameters-v1310          SL-Parameters-v1310           OPTIONAL,
    scptm-Parameters-r13         SCPTM-Parameters-r13          OPTIONAL,
    ce-Parameters-r13            CE-Parameters-r13             OPTIONAL,
    interRAT-ParametersWLAN-r13  IRAT-ParametersWLAN-r13,
    laa-Parameters-r13           LAA-Parameters-r13            OPTIONAL,
    lwa-Parameters-r13           LWA-Parameters-r13            OPTIONAL,
    wlan-IW-Parameters-v1310     WLAN-IW-Parameters-v1310,
    lwip-Parameters-r13          LWIP-Parameters-r13,
    fdd-Add-UE-EUTRA-Capabilities-v1310 UE-EUTRA-CapabilityAddXDD-Mode-v1310 OPTIONAL,
    tdd-Add-UE-EUTRA-Capabilities-v1310 UE-EUTRA-CapabilityAddXDD-Mode-v1310 OPTIONAL,
    nonCriticalExtension          UE-EUTRA-Capability-v1320-IEs OPTIONAL
}

UE-EUTRA-Capability-v1320-IEs ::= SEQUENCE {
    ce-Parameters-v1320          CE-Parameters-v1320           OPTIONAL,
    phyLayerParameters-v1320     PhyLayerParameters-v1320      OPTIONAL,
    rf-Parameters-v1320          RF-Parameters-v1320           OPTIONAL,
    fdd-Add-UE-EUTRA-Capabilities-v1320 UE-EUTRA-CapabilityAddXDD-Mode-v1320 OPTIONAL,
    tdd-Add-UE-EUTRA-Capabilities-v1320 UE-EUTRA-CapabilityAddXDD-Mode-v1320 OPTIONAL,
    nonCriticalExtension          UE-EUTRA-Capability-v1330-IEs OPTIONAL
}

UE-EUTRA-Capability-v1330-IEs ::= SEQUENCE {
    ue-CategoryDL-v1330          INTEGER (18..19)              OPTIONAL,
    phyLayerParameters-v1330     PhyLayerParameters-v1330      OPTIONAL,
    ue-CE-NeedULGaps-r13         ENUMERATED {true}             OPTIONAL,
    nonCriticalExtension          UE-EUTRA-Capability-v1340-IEs OPTIONAL
}

UE-EUTRA-Capability-v1340-IEs ::= SEQUENCE {
    ue-CategoryUL-v1340          INTEGER (15)                   OPTIONAL,
    nonCriticalExtension          UE-EUTRA-Capability-v1350-IEs OPTIONAL
}

UE-EUTRA-Capability-v1350-IEs ::= SEQUENCE {
    ue-CategoryDL-v1350          ENUMERATED {oneBis}           OPTIONAL,
    ue-CategoryUL-v1350          ENUMERATED {oneBis}           OPTIONAL,
    ce-Parameters-v1350          CE-Parameters-v1350,
    nonCriticalExtension          UE-EUTRA-Capability-v1360-IEs OPTIONAL
}

UE-EUTRA-Capability-v1360-IEs ::= SEQUENCE {
    other-Parameters-v1360       Other-Parameters-v1360        OPTIONAL,
    nonCriticalExtension          UE-EUTRA-Capability-v1430-IEs OPTIONAL
}

UE-EUTRA-Capability-v1430-IEs ::= SEQUENCE {
    phyLayerParameters-v1430     PhyLayerParameters-v1430,
    ue-CategoryDL-v1430          ENUMERATED {m2}               OPTIONAL,
    ue-CategoryUL-v1430          ENUMERATED {n16, n17, n18, n19, n20, m2} OPTIONAL,
    ue-CategoryUL-v1430b         ENUMERATED {n21}              OPTIONAL,
    mac-Parameters-v1430         MAC-Parameters-v1430          OPTIONAL,
    measParameters-v1430         MeasParameters-v1430          OPTIONAL,
    pdcp-Parameters-v1430        PDCP-Parameters-v1430         OPTIONAL,
    rlc-Parameters-v1430         RLC-Parameters-v1430,
    rf-Parameters-v1430          RF-Parameters-v1430           OPTIONAL,
    laa-Parameters-v1430         LAA-Parameters-v1430          OPTIONAL,
    lwa-Parameters-v1430         LWA-Parameters-v1430          OPTIONAL,
    lwip-Parameters-v1430        LWIP-Parameters-v1430         OPTIONAL,
    otherParameters-v1430        Other-Parameters-v1430,
    mmtel-Parameters-r14         MMTel-Parameters-r14          OPTIONAL,
    mobilityParameters-r14       MobilityParameters-r14         OPTIONAL,
    ce-Parameters-v1430          CE-Parameters-v1430,
    fdd-Add-UE-EUTRA-Capabilities-v1430 UE-EUTRA-CapabilityAddXDD-Mode-v1430 OPTIONAL,
    tdd-Add-UE-EUTRA-Capabilities-v1430 UE-EUTRA-CapabilityAddXDD-Mode-v1430 OPTIONAL,
    mbms-Parameters-v1430        MBMS-Parameters-v1430         OPTIONAL
}

```

```

    sl-Parameters-v1430                SL-Parameters-v1430                OPTIONAL,
    ue-BasedNetwPerfMeasParameters-v1430 UE-BasedNetwPerfMeasParameters-v1430 OPTIONAL,
    highSpeedEnhParameters-r14         HighSpeedEnhParameters-r14         OPTIONAL,
    nonCriticalExtension                UE-EUTRA-Capability-v1440-IEs        OPTIONAL
}

UE-EUTRA-Capability-v1440-IEs ::= SEQUENCE {
    lwa-Parameters-v1440                LWA-Parameters-v1440,
    mac-Parameters-v1440                MAC-Parameters-v1440,
    nonCriticalExtension                UE-EUTRA-Capability-v1450-IEs        OPTIONAL
}

UE-EUTRA-Capability-v1450-IEs ::= SEQUENCE {
    phyLayerParameters-v1450            PhyLayerParameters-v1450        OPTIONAL,
    rf-Parameters-v1450                RF-Parameters-v1450            OPTIONAL,
    otherParameters-v1450              OtherParameters-v1450,
    ue-CategoryDL-v1450                INTEGER (20)                OPTIONAL,
    nonCriticalExtension                UE-EUTRA-Capability-v1460-IEs        OPTIONAL
}

UE-EUTRA-Capability-v1460-IEs ::= SEQUENCE {
    ue-CategoryDL-v1460                INTEGER (21)                OPTIONAL,
    otherParameters-v1460              Other-Parameters-v1460,
    nonCriticalExtension                UE-EUTRA-Capability-v1510-IEs        OPTIONAL
}

UE-EUTRA-Capability-v1510-IEs ::= SEQUENCE {
    irat-ParametersNR-r15              IRAT-ParametersNR-r15          OPTIONAL,
    featureSetsEUTRA-r15              FeatureSetsEUTRA-r15          OPTIONAL,
    pdcp-ParametersNR-r15             PDCP-ParametersNR-r15          OPTIONAL,
    fdd-Add-UE-EUTRA-Capabilities-v1510 UE-EUTRA-CapabilityAddXDD-Mode-v1510 OPTIONAL,
    tdd-Add-UE-EUTRA-Capabilities-v1510 UE-EUTRA-CapabilityAddXDD-Mode-v1510 OPTIONAL,
    nonCriticalExtension                UE-EUTRA-Capability-v1520-IEs        OPTIONAL
}

UE-EUTRA-Capability-v1520-IEs ::= SEQUENCE {
    measParameters-v1520              MeasParameters-v1520,
    nonCriticalExtension                UE-EUTRA-Capability-v1530-IEs        OPTIONAL
}

UE-EUTRA-Capability-v1530-IEs ::= SEQUENCE {
    measParameters-v1530              MeasParameters-v1530        OPTIONAL,
    otherParameters-v1530              Other-Parameters-v1530        OPTIONAL,
    neighCellSI-AcquisitionParameters-v1530 NeighCellSI-AcquisitionParameters-v1530 OPTIONAL,
    mac-Parameters-v1530              MAC-Parameters-v1530        OPTIONAL,
    phyLayerParameters-v1530          PhyLayerParameters-v1530        OPTIONAL,
    rf-Parameters-v1530              RF-Parameters-v1530        OPTIONAL,
    pdcp-Parameters-v1530            PDCP-Parameters-v1530        OPTIONAL,
    ue-CategoryDL-v1530              INTEGER (22..26)            OPTIONAL,
    ue-BasedNetwPerfMeasParameters-v1530 UE-BasedNetwPerfMeasParameters-v1530 OPTIONAL,
    rlc-Parameters-v1530              RLC-Parameters-v1530        OPTIONAL,
    sl-Parameters-v1530              SL-Parameters-v1530        OPTIONAL,
    extendedNumberOfDRBs-r15          ENUMERATED {supported}    OPTIONAL,
    reducedCP-Latency-r15             ENUMERATED {supported}    OPTIONAL,
    laa-Parameters-v1530              LAA-Parameters-v1530        OPTIONAL,
    ue-CategoryUL-v1530              INTEGER (22..26)            OPTIONAL,
    fdd-Add-UE-EUTRA-Capabilities-v1530 UE-EUTRA-CapabilityAddXDD-Mode-v1530 OPTIONAL,
    tdd-Add-UE-EUTRA-Capabilities-v1530 UE-EUTRA-CapabilityAddXDD-Mode-v1530 OPTIONAL,
    nonCriticalExtension                UE-EUTRA-Capability-v1540-IEs        OPTIONAL
}

UE-EUTRA-Capability-v1540-IEs ::= SEQUENCE {
    phyLayerParameters-v1540          PhyLayerParameters-v1540        OPTIONAL,
    otherParameters-v1540              Other-Parameters-v1540,
    fdd-Add-UE-EUTRA-Capabilities-v1540 UE-EUTRA-CapabilityAddXDD-Mode-v1540 OPTIONAL,
    tdd-Add-UE-EUTRA-Capabilities-v1540 UE-EUTRA-CapabilityAddXDD-Mode-v1540 OPTIONAL,
    sl-Parameters-v1540              SL-Parameters-v1540        OPTIONAL,
    irat-ParametersNR-v1540           IRAT-ParametersNR-v1540        OPTIONAL,
    nonCriticalExtension                UE-EUTRA-Capability-v1550-IEs        OPTIONAL
}

UE-EUTRA-Capability-v1550-IEs ::= SEQUENCE {
    neighCellSI-AcquisitionParameters-v1550 NeighCellSI-AcquisitionParameters-v1550 OPTIONAL,
    phyLayerParameters-v1550          PhyLayerParameters-v1550,
    mac-Parameters-v1550              MAC-Parameters-v1550,
    fdd-Add-UE-EUTRA-Capabilities-v1550 UE-EUTRA-CapabilityAddXDD-Mode-v1550,
    tdd-Add-UE-EUTRA-Capabilities-v1550 UE-EUTRA-CapabilityAddXDD-Mode-v1550,
    nonCriticalExtension                UE-EUTRA-Capability-v1560-IEs        OPTIONAL
}

```

```

}

UE-EUTRA-Capability-v1560-IEs ::= SEQUENCE {
    pdcp-ParametersNR-v1560          PDCP-ParametersNR-v1560,
    irat-ParametersNR-v1560          IRAT-ParametersNR-v1560,
    appliedCapabilityFilterCommon-r15 OCTET STRING OPTIONAL,
    fdd-Add-UE-EUTRA-Capabilities-v1560 UE-EUTRA-CapabilityAddXDD-Mode-v1560,
    tdd-Add-UE-EUTRA-Capabilities-v1560 UE-EUTRA-CapabilityAddXDD-Mode-v1560,
    nonCriticalExtension              UE-EUTRA-Capability-v1570-IEs OPTIONAL
}

UE-EUTRA-Capability-v1570-IEs ::= SEQUENCE {
    rf-Parameters-v1570              RF-Parameters-v1570 OPTIONAL,
    irat-ParametersNR-v1570          IRAT-ParametersNR-v1570 OPTIONAL,
    nonCriticalExtension              UE-EUTRA-Capability-v15a0-IEs OPTIONAL
}

UE-EUTRA-Capability-v15a0-IEs ::= SEQUENCE {
    neighCellSI-AcquisitionParameters-v15a0 NeighCellSI-AcquisitionParameters-v15a0,
    eutra-5GC-Parameters-r15              EUTRA-5GC-Parameters-r15 OPTIONAL,
    fdd-Add-UE-EUTRA-Capabilities-v15a0 UE-EUTRA-CapabilityAddXDD-Mode-v15a0 OPTIONAL,
    tdd-Add-UE-EUTRA-Capabilities-v15a0 UE-EUTRA-CapabilityAddXDD-Mode-v15a0 OPTIONAL,
    nonCriticalExtension              UE-EUTRA-Capability-v1610-IEs OPTIONAL
}

UE-EUTRA-Capability-v1610-IEs ::= SEQUENCE {
    highSpeedEnhParameters-v1610          HighSpeedEnhParameters-v1610 OPTIONAL,
    neighCellSI-AcquisitionParameters-v1610 NeighCellSI-AcquisitionParameters-v1610 OPTIONAL,
    mbms-Parameters-v1610                  MBMS-Parameters-v1610 OPTIONAL,
    pdcp-Parameters-v1610                  PDCP-Parameters-v1610 OPTIONAL,
    mac-Parameters-v1610                   MAC-Parameters-v1610 OPTIONAL,
    phyLayerParameters-v1610               PhyLayerParameters-v1610 OPTIONAL,
    measParameters-v1610                   MeasParameters-v1610 OPTIONAL,
    pur-Parameters-r16                     PUR-Parameters-r16 OPTIONAL,
    eutra-5GC-Parameters-v1610             EUTRA-5GC-Parameters-v1610 OPTIONAL,
    otherParameters-v1610                  Other-Parameters-v1610 OPTIONAL,
    dl-DedicatedMessageSegmentation-r16     ENUMERATED {supported} OPTIONAL,
    mmTel-Parameters-v1610                  MMTEL-Parameters-v1610,
    irat-ParametersNR-v1610                 IRAT-ParametersNR-v1610 OPTIONAL,
    rf-Parameters-v1610                    RF-Parameters-v1610 OPTIONAL,
    mobilityParameters-v1610               MobilityParameters-v1610 OPTIONAL,
    ue-BasedNetwPerfMeasParameters-v1610    UE-BasedNetwPerfMeasParameters-v1610,
    sl-Parameters-v1610                     SL-Parameters-v1610 OPTIONAL,
    fdd-Add-UE-EUTRA-Capabilities-v1610    UE-EUTRA-CapabilityAddXDD-Mode-v1610 OPTIONAL,
    tdd-Add-UE-EUTRA-Capabilities-v1610    UE-EUTRA-CapabilityAddXDD-Mode-v1610 OPTIONAL,
    nonCriticalExtension                     SEQUENCE {} OPTIONAL
}

UE-EUTRA-CapabilityAddXDD-Mode-r9 ::= SEQUENCE {
    phyLayerParameters-r9                  PhyLayerParameters OPTIONAL,
    featureGroupIndicators-r9              BIT STRING (SIZE (32)) OPTIONAL,
    featureGroupIndRel9Add-r9              BIT STRING (SIZE (32)) OPTIONAL,
    interRAT-ParametersGERAN-r9            IRAT-ParametersGERAN OPTIONAL,
    interRAT-ParametersUTRA-r9             IRAT-ParametersUTRA-v920 OPTIONAL,
    interRAT-ParametersCDMA2000-r9         IRAT-ParametersCDMA2000-1XRTT-v920 OPTIONAL,
    neighCellSI-AcquisitionParameters-r9   NeighCellSI-AcquisitionParameters-r9 OPTIONAL,
    ...
}

UE-EUTRA-CapabilityAddXDD-Mode-v1060 ::= SEQUENCE {
    phyLayerParameters-v1060              PhyLayerParameters-v1020 OPTIONAL,
    featureGroupIndRel10-v1060            BIT STRING (SIZE (32)) OPTIONAL,
    interRAT-ParametersCDMA2000-v1060     IRAT-ParametersCDMA2000-1XRTT-v1020 OPTIONAL,
    interRAT-ParametersUTRA-TDD-v1060     IRAT-ParametersUTRA-TDD-v1020 OPTIONAL,
    ...,
    [[ otdoa-PositioningCapabilities-r10   OTDOA-PositioningCapabilities-r10 OPTIONAL
    ]]
}

UE-EUTRA-CapabilityAddXDD-Mode-v1130 ::= SEQUENCE {
    phyLayerParameters-v1130              PhyLayerParameters-v1130 OPTIONAL,
    measParameters-v1130                   MeasParameters-v1130 OPTIONAL,
    otherParameters-r11                     Other-Parameters-r11 OPTIONAL,
    ...
}

UE-EUTRA-CapabilityAddXDD-Mode-v1180 ::= SEQUENCE {
    mbms-Parameters-r11                    MBMS-Parameters-r11
}

```

```

}

UE-EUTRA-CapabilityAddXDD-Mode-v1250 ::= SEQUENCE {
    phyLayerParameters-v1250      PhyLayerParameters-v1250      OPTIONAL,
    measParameters-v1250          MeasParameters-v1250          OPTIONAL
}

UE-EUTRA-CapabilityAddXDD-Mode-v1310 ::= SEQUENCE {
    phyLayerParameters-v1310      PhyLayerParameters-v1310      OPTIONAL
}

UE-EUTRA-CapabilityAddXDD-Mode-v1320 ::= SEQUENCE {
    phyLayerParameters-v1320      PhyLayerParameters-v1320      OPTIONAL,
    sctpM-Parameters-r13          SCTPM-Parameters-r13          OPTIONAL
}

UE-EUTRA-CapabilityAddXDD-Mode-v1370 ::= SEQUENCE {
    ce-Parameters-v1370          CE-Parameters-v1370          OPTIONAL
}

UE-EUTRA-CapabilityAddXDD-Mode-v1380 ::= SEQUENCE {
    ce-Parameters-v1380          CE-Parameters-v1380
}

UE-EUTRA-CapabilityAddXDD-Mode-v1430 ::= SEQUENCE {
    phyLayerParameters-v1430      PhyLayerParameters-v1430      OPTIONAL,
    mmtel-Parameters-r14          MMTEL-Parameters-r14          OPTIONAL
}

UE-EUTRA-CapabilityAddXDD-Mode-v1510 ::= SEQUENCE {
    pdcp-ParametersNR-r15        PDCP-ParametersNR-r15        OPTIONAL
}

UE-EUTRA-CapabilityAddXDD-Mode-v1530 ::= SEQUENCE {
    neighCellSI-AcquisitionParameters-v1530 NeighCellSI-AcquisitionParameters-v1530 OPTIONAL,
    reducedCP-Latency-r15          ENUMERATED {supported}      OPTIONAL
}

UE-EUTRA-CapabilityAddXDD-Mode-v1540 ::= SEQUENCE {
    eutra-5GC-Parameters-r15      EUTRA-5GC-Parameters-r15    OPTIONAL,
    irat-ParametersNR-v1540      IRAT-ParametersNR-v1540      OPTIONAL
}

UE-EUTRA-CapabilityAddXDD-Mode-v1550 ::= SEQUENCE {
    neighCellSI-AcquisitionParameters-v1550 NeighCellSI-AcquisitionParameters-v1550 OPTIONAL
}

UE-EUTRA-CapabilityAddXDD-Mode-v1560 ::= SEQUENCE {
    pdcp-ParametersNR-v1560      PDCP-ParametersNR-v1560
}

UE-EUTRA-CapabilityAddXDD-Mode-v15a0 ::= SEQUENCE {
    phyLayerParameters-v1530      PhyLayerParameters-v1530      OPTIONAL,
    phyLayerParameters-v1540      PhyLayerParameters-v1540      OPTIONAL,
    phyLayerParameters-v1550      PhyLayerParameters-v1550      OPTIONAL,
    neighCellSI-AcquisitionParameters-v15a0 NeighCellSI-AcquisitionParameters-v15a0
}

UE-EUTRA-CapabilityAddXDD-Mode-v1610 ::= SEQUENCE {
    phyLayerParameters-v1610      PhyLayerParameters-v1610      OPTIONAL,
    pur-Parameters-r16            PUR-Parameters-r16            OPTIONAL,
    measParameters-v1610          MeasParameters-v1610          OPTIONAL,
    eutra-5GC-Parameters-v1610    EUTRA-5GC-Parameters-v1610  OPTIONAL,
    irat-ParametersNR-v1610        IRAT-ParametersNR-v1610      OPTIONAL,
    neighCellSI-AcquisitionParameters-v1610 NeighCellSI-AcquisitionParameters-v1610 OPTIONAL,
    mobilityParameters-v1610      MobilityParameters-v1610      OPTIONAL
}

AccessStratumRelease ::= ENUMERATED {
    rel8, rel9, rel10, rel11, rel12, rel13,
    rel14, rel15, ..., rel16
}

FeatureSetsEUTRA-r15 ::= SEQUENCE {
    featureSetsDL-r15             SEQUENCE (SIZE (1..maxFeatureSets-r15)) OF FeatureSetDL-r15
    OPTIONAL,
    featureSetsDL-PerCC-r15       SEQUENCE (SIZE (1..maxPerCC-FeatureSets-r15)) OF FeatureSetDL-PerCC-
r15
    OPTIONAL,

```

| | | |
|-------------------------------------|--|-----------|
| featureSetsUL-r15 | SEQUENCE (SIZE (1..maxFeatureSets-r15)) OF FeatureSetUL-r15 | |
| OPTIONAL, | | |
| featureSetsUL-PerCC-r15 | SEQUENCE (SIZE (1..maxPerCC-FeatureSets-r15)) OF FeatureSetUL-PerCC- | |
| OPTIONAL, | | |
| ... | | |
| [[featureSetsDL-v1550 | SEQUENCE (SIZE (1..maxFeatureSets-r15)) OF FeatureSetDL-v1550 | |
| OPTIONAL | | |
|]] | | |
| } | | |
| MobilityParameters-r14 ::= | SEQUENCE { | |
| makeBeforeBreak-r14 | ENUMERATED {supported} | OPTIONAL, |
| rach-Less-r14 | ENUMERATED {supported} | OPTIONAL |
| } | | |
| MobilityParameters-v1610 ::= | SEQUENCE { | |
| cho-r16 | ENUMERATED {supported} | OPTIONAL, |
| cho-FDD-TDD-r16 | ENUMERATED {supported} | OPTIONAL, |
| cho-Failure-r16 | ENUMERATED {supported} | OPTIONAL, |
| cho-TwoTriggerEvents-r16 | ENUMERATED {supported} | OPTIONAL |
| } | | |
| DC-Parameters-r12 ::= | SEQUENCE { | |
| drb-TypeSplit-r12 | ENUMERATED {supported} | OPTIONAL, |
| drb-TypeSCG-r12 | ENUMERATED {supported} | OPTIONAL |
| } | | |
| DC-Parameters-v1310 ::= | SEQUENCE { | |
| pdcp-TransferSplitUL-r13 | ENUMERATED {supported} | OPTIONAL, |
| ue-SSTD-Meas-r13 | ENUMERATED {supported} | OPTIONAL |
| } | | |
| MAC-Parameters-r12 ::= | SEQUENCE { | |
| logicalChannelSR-ProhibitTimer-r12 | ENUMERATED {supported} | OPTIONAL, |
| longDRX-Command-r12 | ENUMERATED {supported} | OPTIONAL |
| } | | |
| MAC-Parameters-v1310 ::= | SEQUENCE { | |
| extendedMAC-LengthField-r13 | ENUMERATED {supported} | OPTIONAL, |
| extendedLongDRX-r13 | ENUMERATED {supported} | OPTIONAL |
| } | | |
| MAC-Parameters-v1430 ::= | SEQUENCE { | |
| shortSPS-IntervalFDD-r14 | ENUMERATED {supported} | OPTIONAL, |
| shortSPS-IntervalTDD-r14 | ENUMERATED {supported} | OPTIONAL, |
| skipUplinkDynamic-r14 | ENUMERATED {supported} | OPTIONAL, |
| skipUplinkSPS-r14 | ENUMERATED {supported} | OPTIONAL, |
| multipleUplinkSPS-r14 | ENUMERATED {supported} | OPTIONAL, |
| dataInactMon-r14 | ENUMERATED {supported} | OPTIONAL |
| } | | |
| MAC-Parameters-v1440 ::= | SEQUENCE { | |
| rai-Support-r14 | ENUMERATED {supported} | OPTIONAL |
| } | | |
| MAC-Parameters-v1530 ::= | SEQUENCE { | |
| min-Proc-TimelineSubslot-r15 | SEQUENCE (SIZE(1..3)) OF ProcessingTimelineSet-r15 | OPTIONAL, |
| skipSubframeProcessing-r15 | SkipSubframeProcessing-r15 | OPTIONAL, |
| earlyData-UP-r15 | ENUMERATED {supported} | OPTIONAL, |
| dormantSCellState-r15 | ENUMERATED {supported} | OPTIONAL, |
| directSCellActivation-r15 | ENUMERATED {supported} | OPTIONAL, |
| directSCellHibernation-r15 | ENUMERATED {supported} | OPTIONAL, |
| extendedLCID-Duplication-r15 | ENUMERATED {supported} | OPTIONAL, |
| sps-ServingCell-r15 | ENUMERATED {supported} | OPTIONAL |
| } | | |
| MAC-Parameters-v1550 ::= | SEQUENCE { | |
| eLCID-Support-r15 | ENUMERATED {supported} | OPTIONAL |
| } | | |
| MAC-Parameters-v1610 ::= | SEQUENCE { | |
| directMCG-SCellActivationResume-r16 | ENUMERATED {supported} | OPTIONAL, |
| directSCG-SCellActivationResume-r16 | ENUMERATED {supported} | OPTIONAL, |
| earlyData-UP-5GC-r16 | ENUMERATED {supported} | OPTIONAL, |
| rai-SupportEnh-r16 | ENUMERATED {supported} | OPTIONAL |
| } | | |

```

ProcessingTimelineSet-r15 ::=      ENUMERATED {set1, set2}

RLC-Parameters-r12 ::=            SEQUENCE {
    extended-RLC-LI-Field-r12      ENUMERATED {supported}
}

RLC-Parameters-v1310 ::=          SEQUENCE {
    extendedRLC-SN-SO-Field-r13    ENUMERATED {supported}      OPTIONAL
}

RLC-Parameters-v1430 ::=          SEQUENCE {
    extendedPollByte-r14           ENUMERATED {supported}      OPTIONAL
}

RLC-Parameters-v1530 ::=          SEQUENCE {
    flexibleUM-AM-Combinations-r15 ENUMERATED {supported}      OPTIONAL,
    rlc-AM-Ooo-Delivery-r15        ENUMERATED {supported}      OPTIONAL,
    rlc-UM-Ooo-Delivery-r15        ENUMERATED {supported}      OPTIONAL
}

PDCP-Parameters ::=              SEQUENCE {
    supportedROHC-Profiles          ROHC-ProfileSupportList-r15,
    maxNumberROHC-ContextSessions  ENUMERATED {
        cs2, cs4, cs8, cs12, cs16, cs24, cs32,
        cs48, cs64, cs128, cs256, cs512, cs1024,
        cs16384, spare2, spare1}      DEFAULT cs16,
    ...
}

PDCP-Parameters-v1130 ::=        SEQUENCE {
    pdcp-SN-Extension-r11          ENUMERATED {supported}      OPTIONAL,
    supportRohcContextContinue-r11 ENUMERATED {supported}      OPTIONAL
}

PDCP-Parameters-v1310 ::=        SEQUENCE {
    pdcp-SN-Extension-18bits-r13   ENUMERATED {supported}      OPTIONAL
}

PDCP-Parameters-v1430 ::=        SEQUENCE {
    supportedUplinkOnlyROHC-Profiles-r14 SEQUENCE {
        profile0x0006-r14          BOOLEAN
    },
    maxNumberROHC-ContextSessions-r14 ENUMERATED {
        cs2, cs4, cs8, cs12, cs16, cs24, cs32,
        cs48, cs64, cs128, cs256, cs512, cs1024,
        cs16384, spare2, spare1}      DEFAULT cs16
}

PDCP-Parameters-v1530 ::=        SEQUENCE {
    supportedUDC-r15               SupportedUDC-r15      OPTIONAL,
    pdcp-Duplication-r15           ENUMERATED {supported}      OPTIONAL
}

PDCP-Parameters-v1610 ::=        SEQUENCE {
    pdcp-VersionChangeWithoutHO-r16 ENUMERATED {supported}      OPTIONAL,
    ehc-r16                       ENUMERATED {supported}      OPTIONAL,
    continueEHC-Context-r16       ENUMERATED {supported}      OPTIONAL,
    maxNumberEHC-Contexts-r16     ENUMERATED {cs2, cs4, cs8, cs16, cs32, cs64, cs128, cs256,
        cs512, cs1024, cs2048, cs4096, cs8192, cs16384,
        cs32768, cs65536}      OPTIONAL,
    jointEHC-ROHC-Config-r16     ENUMERATED {supported}      OPTIONAL
}

SupportedUDC-r15 ::=              SEQUENCE {
    supportedStandardDic-r15       ENUMERATED {supported}      OPTIONAL,
    supportedOperatorDic-r15      SupportedOperatorDic-r15      OPTIONAL
}

SupportedOperatorDic-r15 ::=      SEQUENCE {
    versionOfDictionary-r15       INTEGER (0..15),
    associatedPLMN-ID-r15         PLMN-Identity
}

PhyLayerParameters ::=           SEQUENCE {
    ue-TxAntennaSelectionSupported BOOLEAN,
    ue-SpecificRefSigsSupported   BOOLEAN
}

```

```

PhyLayerParameters-v920 ::= SEQUENCE {
    enhancedDualLayerFDD-r9      ENUMERATED {supported}      OPTIONAL,
    enhancedDualLayerTDD-r9      ENUMERATED {supported}      OPTIONAL
}

PhyLayerParameters-v9d0 ::= SEQUENCE {
    tm5-FDD-r9                  ENUMERATED {supported}      OPTIONAL,
    tm5-TDD-r9                  ENUMERATED {supported}      OPTIONAL
}

PhyLayerParameters-v1020 ::= SEQUENCE {
    twoAntennaPortsForPUCCH-r10  ENUMERATED {supported}      OPTIONAL,
    tm9-With-8Tx-FDD-r10         ENUMERATED {supported}      OPTIONAL,
    pmi-Disabling-r10            ENUMERATED {supported}      OPTIONAL,
    crossCarrierScheduling-r10    ENUMERATED {supported}      OPTIONAL,
    simultaneousPUCCH-PUSCH-r10  ENUMERATED {supported}      OPTIONAL,
    multiClusterPUSCH-WithinCC-r10  ENUMERATED {supported}      OPTIONAL,
    nonContiguousUL-RA-WithinCC-List-r10  NonContiguousUL-RA-WithinCC-List-r10  OPTIONAL
}

PhyLayerParameters-v1130 ::= SEQUENCE {
    crs-InterfHandl-r11          ENUMERATED {supported}      OPTIONAL,
    ePDCCH-r11                   ENUMERATED {supported}      OPTIONAL,
    multiACK-CSI-Reporting-r11    ENUMERATED {supported}      OPTIONAL,
    ss-CCH-InterfHandl-r11       ENUMERATED {supported}      OPTIONAL,
    tdd-SpecialSubframe-r11       ENUMERATED {supported}      OPTIONAL,
    txDiv-PUCCH1b-ChSelect-r11    ENUMERATED {supported}      OPTIONAL,
    ul-CoMP-r11                  ENUMERATED {supported}      OPTIONAL
}

PhyLayerParameters-v1170 ::= SEQUENCE {
    interBandTDD-CA-WithDifferentConfig-r11 BIT STRING (SIZE (2))  OPTIONAL
}

PhyLayerParameters-v1250 ::= SEQUENCE {
    e-HARQ-Pattern-FDD-r12        ENUMERATED {supported}      OPTIONAL,
    enhanced-4TxCodebook-r12      ENUMERATED {supported}      OPTIONAL,
    tdd-FDD-CA-PCellDuplex-r12    BIT STRING (SIZE (2))      OPTIONAL,
    phy-TDD-ReConfig-TDD-PCell-r12  ENUMERATED {supported}      OPTIONAL,
    phy-TDD-ReConfig-FDD-PCell-r12  ENUMERATED {supported}      OPTIONAL,
    pusch-FeedbackMode-r12        ENUMERATED {supported}      OPTIONAL,
    pusch-SRS-PowerControl-SubframeSet-r12  ENUMERATED {supported}      OPTIONAL,
    csi-SubframeSet-r12           ENUMERATED {supported}      OPTIONAL,
    noResourceRestrictionForTTIBundling-r12  ENUMERATED {supported}      OPTIONAL,
    discoverySignalsInDeactSCell-r12  ENUMERATED {supported}      OPTIONAL,
    naics-Capability-List-r12      NAICS-Capability-List-r12  OPTIONAL
}

PhyLayerParameters-v1280 ::= SEQUENCE {
    alternativeTBS-Indices-r12     ENUMERATED {supported}      OPTIONAL
}

PhyLayerParameters-v1310 ::= SEQUENCE {
    aperiodicCSI-Reporting-r13    BIT STRING (SIZE (2))      OPTIONAL,
    codebook-HARQ-ACK-r13         BIT STRING (SIZE (2))      OPTIONAL,
    crossCarrierScheduling-B5C-r13  ENUMERATED {supported}      OPTIONAL,
    fdd-HARQ-TimingTDD-r13        ENUMERATED {supported}      OPTIONAL,
    maxNumberUpdatedCSI-Proc-r13  INTEGER(5..32)             OPTIONAL,
    pucch-Format4-r13             ENUMERATED {supported}      OPTIONAL,
    pucch-Format5-r13             ENUMERATED {supported}      OPTIONAL,
    pucch-SCell-r13              ENUMERATED {supported}      OPTIONAL,
    spatialBundling-HARQ-ACK-r13  ENUMERATED {supported}      OPTIONAL,
    supportedBlindDecoding-r13    SEQUENCE {
        maxNumberDecoding-r13      INTEGER(1..32)             OPTIONAL,
        pdcch-CandidateReductions-r13  ENUMERATED {supported}      OPTIONAL,
        skipMonitoringDCI-Format0-1A-r13  ENUMERATED {supported}      OPTIONAL
    }
    uci-PUSCH-Ext-r13             ENUMERATED {supported}      OPTIONAL,
    crs-InterfMitigationTM10-r13  ENUMERATED {supported}      OPTIONAL,
    pdsch-CollisionHandling-r13   ENUMERATED {supported}      OPTIONAL
}

PhyLayerParameters-v1320 ::= SEQUENCE {
    mimo-UE-Parameters-r13        MIMO-UE-Parameters-r13      OPTIONAL
}

PhyLayerParameters-v1330 ::= SEQUENCE {
    cch-InterfMitigation-RefRecTypeA-r13  ENUMERATED {supported}      OPTIONAL,

```

| | | |
|---|--|-----------|
| cch-InterfMitigation-RefRecTypeB-r13 | ENUMERATED {supported} | OPTIONAL, |
| cch-InterfMitigation-MaxNumCCs-r13 | INTEGER (1.. maxServCell-r13) | OPTIONAL, |
| crs-InterfMitigationTMltoTM9-r13 | INTEGER (1.. maxServCell-r13) | OPTIONAL |
| } | | |
| PhyLayerParameters-v13e0 ::= | SEQUENCE { | |
| mimo-UE-Parameters-v13e0 | MIMO-UE-Parameters-v13e0 | |
| } | | |
| PhyLayerParameters-v1430 ::= | SEQUENCE { | |
| ce-PUSCH-NB-MaxTBS-r14 | ENUMERATED {supported} | OPTIONAL, |
| ce-PDSCH-PUSCH-MaxBandwidth-r14 | ENUMERATED {bw5, bw20} | OPTIONAL, |
| ce-HARQ-AckBundling-r14 | ENUMERATED {supported} | OPTIONAL, |
| ce-PDSCH-TenProcesses-r14 | ENUMERATED {supported} | OPTIONAL, |
| ce-RetuningSymbols-r14 | ENUMERATED {n0, n1} | OPTIONAL, |
| ce-PDSCH-PUSCH-Enhancement-r14 | ENUMERATED {supported} | OPTIONAL, |
| ce-SchedulingEnhancement-r14 | ENUMERATED {supported} | OPTIONAL, |
| ce-SRS-Enhancement-r14 | ENUMERATED {supported} | OPTIONAL, |
| ce-PUCCH-Enhancement-r14 | ENUMERATED {supported} | OPTIONAL, |
| ce-ClosedLoopTxAntennaSelection-r14 | ENUMERATED {supported} | OPTIONAL, |
| tdd-SpecialSubframe-r14 | ENUMERATED {supported} | OPTIONAL, |
| tdd-TTI-Bundling-r14 | ENUMERATED {supported} | OPTIONAL, |
| dmrs-LessUpPTS-r14 | ENUMERATED {supported} | OPTIONAL, |
| mimo-UE-Parameters-v1430 | MIMO-UE-Parameters-v1430 | OPTIONAL, |
| alternativeTBS-Index-r14 | ENUMERATED {supported} | OPTIONAL, |
| feMBMS-Unicast-Parameters-r14 | FeMBMS-Unicast-Parameters-r14 | OPTIONAL |
| } | | |
| PhyLayerParameters-v1450 ::= | SEQUENCE { | |
| ce-SRS-EnhancementWithoutComb4-r14 | ENUMERATED {supported} | OPTIONAL, |
| crs-LessDwPTS-r14 | ENUMERATED {supported} | OPTIONAL} |
| } | | |
| PhyLayerParameters-v1470 ::= | SEQUENCE { | |
| mimo-UE-Parameters-v1470 | MIMO-UE-Parameters-v1470 | OPTIONAL, |
| srs-UpPTS-6sym-r14 | ENUMERATED {supported} | OPTIONAL |
| } | | |
| PhyLayerParameters-v14a0 ::= | SEQUENCE { | |
| ssp10-TDD-Only-r14 | ENUMERATED {supported} | OPTIONAL |
| } | | |
| PhyLayerParameters-v1530 ::= | SEQUENCE { | |
| stti-SPT-Capabilities-r15 | SEQUENCE { | |
| aperiodicCsi-ReportingSTTI-r15 | ENUMERATED {supported} | OPTIONAL, |
| dmrs-BasedSPDCCH-MBSFN-r15 | ENUMERATED {supported} | OPTIONAL, |
| dmrs-BasedSPDCCH-nonMBSFN-r15 | ENUMERATED {supported} | OPTIONAL, |
| dmrs-PositionPattern-r15 | ENUMERATED {supported} | OPTIONAL, |
| dmrs-SharingSubslotPDSCH-r15 | ENUMERATED {supported} | OPTIONAL, |
| dmrs-RepetitionSubslotPDSCH-r15 | ENUMERATED {supported} | OPTIONAL, |
| epdcch-SPT-differentCells-r15 | ENUMERATED {supported} | OPTIONAL, |
| epdcch-STTI-differentCells-r15 | ENUMERATED {supported} | OPTIONAL, |
| maxLayersSlotOrSubslotPUSCH-r15 | ENUMERATED {oneLayer, twoLayers, fourLayers} | |
| OPTIONAL, | | |
| maxNumberUpdatedCSI-Proc-SPT-r15 | INTEGER(5..32) | OPTIONAL, |
| maxNumberUpdatedCSI-Proc-STTI-Comb77-r15 | INTEGER(1..32) | OPTIONAL, |
| maxNumberUpdatedCSI-Proc-STTI-Comb27-r15 | INTEGER(1..32) | OPTIONAL, |
| maxNumberUpdatedCSI-Proc-STTI-Comb22-Set1-r15 | INTEGER(1..32) | OPTIONAL, |
| maxNumberUpdatedCSI-Proc-STTI-Comb22-Set2-r15 | INTEGER(1..32) | OPTIONAL, |
| mimo-UE-ParametersSTTI-r15 | MIMO-UE-Parameters-r13 | OPTIONAL, |
| mimo-UE-ParametersSTTI-v1530 | MIMO-UE-Parameters-v1430 | OPTIONAL, |
| numberOfBlindDecodesUSS-r15 | INTEGER(4..32) | OPTIONAL, |
| pdsch-SlotSubslotPDSCH-Decoding-r15 | ENUMERATED {supported} | OPTIONAL, |
| powerUCI-SlotPUSCH | ENUMERATED {supported} | OPTIONAL, |
| powerUCI-SubslotPUSCH | ENUMERATED {supported} | OPTIONAL, |
| slotPDSCH-TxDiv-TM9and10 | ENUMERATED {supported} | OPTIONAL, |
| subslotPDSCH-TxDiv-TM9and10 | ENUMERATED {supported} | OPTIONAL, |
| spdcch-differentRS-types-r15 | ENUMERATED {supported} | OPTIONAL, |
| srs-DCI7-TriggeringFS2-r15 | ENUMERATED {supported} | OPTIONAL, |
| sps-cyclicShift-r15 | ENUMERATED {supported} | OPTIONAL, |
| spdcch-Reuse-r15 | ENUMERATED {supported} | OPTIONAL, |
| sps-STTI-r15 | ENUMERATED {slot, subslot, slotAndSubslot} | |
| OPTIONAL, | | |
| tm8-slotPDSCH-r15 | ENUMERATED {supported} | OPTIONAL, |
| tm9-slotSubslot-r15 | ENUMERATED {supported} | OPTIONAL, |
| tm9-slotSubslotMBSFN-r15 | ENUMERATED {supported} | OPTIONAL, |
| tm10-slotSubslot-r15 | ENUMERATED {supported} | OPTIONAL, |
| tm10-slotSubslotMBSFN-r15 | ENUMERATED {supported} | OPTIONAL, |
| txDiv-SPUCCH-r15 | ENUMERATED {supported} | OPTIONAL, |

| | | |
|---|-------------------------------|-----------|
| ul-AsyncHargSharingDiff-TTI-Lengths-r15 | ENUMERATED {supported} | OPTIONAL |
| } | | OPTIONAL, |
| ce-Capabilities-r15 | SEQUENCE { | |
| ce-CRS-IntfMitig-r15 | ENUMERATED {supported} | OPTIONAL, |
| ce-CQI-AlternativeTable-r15 | ENUMERATED {supported} | OPTIONAL, |
| ce-PDSCH-FlexibleStartPRB-CE-ModeA-r15 | ENUMERATED {supported} | OPTIONAL, |
| ce-PDSCH-FlexibleStartPRB-CE-ModeB-r15 | ENUMERATED {supported} | OPTIONAL, |
| ce-PDSCH-64QAM-r15 | ENUMERATED {supported} | OPTIONAL, |
| ce-PUSCH-FlexibleStartPRB-CE-ModeA-r15 | ENUMERATED {supported} | OPTIONAL, |
| ce-PUSCH-FlexibleStartPRB-CE-ModeB-r15 | ENUMERATED {supported} | OPTIONAL, |
| ce-PUSCH-SubPRB-Allocation-r15 | ENUMERATED {supported} | OPTIONAL, |
| ce-UL-HARQ-ACK-Feedback-r15 | ENUMERATED {supported} | OPTIONAL |
| } | OPTIONAL, | |
| shortCQI-ForSCellActivation-r15 | ENUMERATED {supported} | OPTIONAL, |
| mimo-CBSR-AdvancedCSI-r15 | ENUMERATED {supported} | OPTIONAL, |
| crs-IntfMitig-r15 | ENUMERATED {supported} | OPTIONAL, |
| ul-PowerControlEnhancements-r15 | ENUMERATED {supported} | OPTIONAL, |
| urllc-Capabilities-r15 | SEQUENCE { | |
| pdsch-RepSubframe-r15 | ENUMERATED {supported} | OPTIONAL, |
| pdsch-RepSlot-r15 | ENUMERATED {supported} | OPTIONAL, |
| pdsch-RepSubslot-r15 | ENUMERATED {supported} | OPTIONAL, |
| pusch-SPS-MultiConfigSubframe-r15 | INTEGER (0..6) | OPTIONAL, |
| pusch-SPS-MaxConfigSubframe-r15 | INTEGER (0..31) | OPTIONAL, |
| pusch-SPS-MultiConfigSlot-r15 | INTEGER (0..6) | OPTIONAL, |
| pusch-SPS-MaxConfigSlot-r15 | INTEGER (0..31) | OPTIONAL, |
| pusch-SPS-MultiConfigSubslot-r15 | INTEGER (0..6) | OPTIONAL, |
| pusch-SPS-MaxConfigSubslot-r15 | INTEGER (0..31) | OPTIONAL, |
| pusch-SPS-SlotRepPCell-r15 | ENUMERATED {supported} | OPTIONAL, |
| pusch-SPS-SlotRepPSCell-r15 | ENUMERATED {supported} | OPTIONAL, |
| pusch-SPS-SlotRepSCell-r15 | ENUMERATED {supported} | OPTIONAL, |
| pusch-SPS-SubframeRepPCell-r15 | ENUMERATED {supported} | OPTIONAL, |
| pusch-SPS-SubframeRepPSCell-r15 | ENUMERATED {supported} | OPTIONAL, |
| pusch-SPS-SubframeRepSCell-r15 | ENUMERATED {supported} | OPTIONAL, |
| pusch-SPS-SubslotRepPCell-r15 | ENUMERATED {supported} | OPTIONAL, |
| pusch-SPS-SubslotRepPSCell-r15 | ENUMERATED {supported} | OPTIONAL, |
| pusch-SPS-SubslotRepSCell-r15 | ENUMERATED {supported} | OPTIONAL, |
| semiStaticCFI-r15 | ENUMERATED {supported} | OPTIONAL, |
| semiStaticCFI-Pattern-r15 | ENUMERATED {supported} | OPTIONAL |
| } | OPTIONAL, | |
| altMCS-Table-r15 | ENUMERATED {supported} | OPTIONAL |
| } | | |
| PhyLayerParameters-v1540 ::= | SEQUENCE { | |
| stti-SPT-Capabilities-v1540 | SEQUENCE { | |
| slotPDSCH-TxDiv-TM8-r15 | ENUMERATED {supported} | |
| } | OPTIONAL, | |
| crs-IM-TM1-toTM9-OneRX-Port-v1540 | ENUMERATED {supported} | OPTIONAL, |
| cch-IM-RefRecTypeA-OneRX-Port-v1540 | ENUMERATED {supported} | OPTIONAL |
| } | | |
| PhyLayerParameters-v1550 ::= | SEQUENCE { | |
| dmrs-OverheadReduction-r15 | ENUMERATED {supported} | OPTIONAL |
| } | | |
| PhyLayerParameters-v1610 ::= | SEQUENCE { | |
| ce-Capabilities-v1610 | SEQUENCE { | |
| ce-CSI-RS-Feedback-r16 | ENUMERATED {supported} | OPTIONAL, |
| ce-CSI-RS-FeedbackCodebookRestriction-r16 | ENUMERATED {supported} | OPTIONAL, |
| crs-ChEstMPDCCH-CE-ModeA-r16 | ENUMERATED {supported} | OPTIONAL, |
| crs-ChEstMPDCCH-CE-ModeB-r16 | ENUMERATED {supported} | OPTIONAL, |
| crs-ChEstMPDCCH-CSI-r16 | ENUMERATED {supported} | OPTIONAL, |
| crs-ChEstMPDCCH-ReciprocityTDD-r16 | ENUMERATED {supported} | OPTIONAL, |
| etws-CMAS-RxInConnCE-ModeA-r16 | ENUMERATED {supported} | OPTIONAL, |
| etws-CMAS-RxInConnCE-ModeB-r16 | ENUMERATED {supported} | OPTIONAL, |
| mpdcch-InLteControlRegionCE-ModeA-r16 | ENUMERATED {supported} | OPTIONAL, |
| mpdcch-InLteControlRegionCE-ModeB-r16 | ENUMERATED {supported} | OPTIONAL, |
| pdsch-InLteControlRegionCE-ModeA-r16 | ENUMERATED {supported} | OPTIONAL, |
| pdsch-InLteControlRegionCE-ModeB-r16 | ENUMERATED {supported} | OPTIONAL, |
| multitB-Parameters-r16 | CE-MultitB-Parameters-r16 | OPTIONAL, |
| resourceResvParameters-r16 | CE-ResourceResvParameters-r16 | OPTIONAL |
| } | OPTIONAL, | |
| widebandPRG-Slot-r16 | ENUMERATED {supported} | OPTIONAL, |
| widebandPRG-Subslot-r16 | ENUMERATED {supported} | OPTIONAL, |
| widebandPRG-Subframe-r16 | ENUMERATED {supported} | OPTIONAL, |
| addSRS-r16 | SEQUENCE { | |
| addSRS-FrequencyHopping-r16 | ENUMERATED {supported} | OPTIONAL, |
| addSRS-AntennaSwitching-r16 | ENUMERATED {useBasic} | OPTIONAL, |
| addSRS-CarrierSwitching-r16 | ENUMERATED {supported} | OPTIONAL |

```

    } OPTIONAL,
    virtualCellID-BasicSRS-r16
    virtualCellID-AddSRS-r16
    }
    ENUMERATED {supported}
    ENUMERATED {supported}
    OPTIONAL,
    OPTIONAL

MIMO-UE-Parameters-r13 ::=
    parametersTM9-r13
    parametersTM10-r13
    srs-EnhancementsTDD-r13
    srs-Enhancements-r13
    interferenceMeasRestriction-r13
    SEQUENCE {
        MIMO-UE-ParametersPerTM-r13
        MIMO-UE-ParametersPerTM-r13
        ENUMERATED {supported}
        ENUMERATED {supported}
        ENUMERATED {supported}
        OPTIONAL,
        OPTIONAL,
        OPTIONAL,
        OPTIONAL,
        OPTIONAL
    }

MIMO-UE-Parameters-v13e0 ::=
    mimo-WeightedLayersCapabilities-r13
    SEQUENCE {
        MIMO-WeightedLayersCapabilities-r13
        OPTIONAL
    }

MIMO-UE-Parameters-v1430 ::=
    parametersTM9-v1430
    parametersTM10-v1430
    SEQUENCE {
        MIMO-UE-ParametersPerTM-v1430
        MIMO-UE-ParametersPerTM-v1430
        OPTIONAL,
        OPTIONAL
    }

MIMO-UE-Parameters-v1470 ::=
    parametersTM9-v1470
    parametersTM10-v1470
    SEQUENCE {
        MIMO-UE-ParametersPerTM-v1470,
        MIMO-UE-ParametersPerTM-v1470
    }

MIMO-UE-ParametersPerTM-r13 ::=
    nonPrecoded-r13
    beamformed-r13
    channelMeasRestriction-r13
    dmrs-Enhancements-r13
    csi-RS-EnhancementsTDD-r13
    SEQUENCE {
        MIMO-NonPrecodedCapabilities-r13
        MIMO-UE-BeamformedCapabilities-r13
        ENUMERATED {supported}
        ENUMERATED {supported}
        ENUMERATED {supported}
        OPTIONAL,
        OPTIONAL,
        OPTIONAL,
        OPTIONAL,
        OPTIONAL
    }

MIMO-UE-ParametersPerTM-v1430 ::=
    nzp-CSI-RS-AperiodicInfo-r14
    nMaxProc-r14
    nMaxResource-r14
    }
    nzp-CSI-RS-PeriodicInfo-r14
    nMaxResource-r14
    }
    zp-CSI-RS-AperiodicInfo-r14
    ul-dmrs-Enhancements-r14
    densityReductionNP-r14
    densityReductionBF-r14
    hybridCSI-r14
    semiOL-r14
    csi-ReportingNP-r14
    csi-ReportingAdvanced-r14
    SEQUENCE {
        SEQUENCE {
            INTEGER(5..32),
            ENUMERATED {ffs1, ffs2, ffs3, ffs4}
            OPTIONAL,
        }
        SEQUENCE {
            ENUMERATED {ffs1, ffs2, ffs3, ffs4}
            OPTIONAL,
        }
        ENUMERATED {supported}
        ENUMERATED {supported}
        ENUMERATED {supported}
        ENUMERATED {supported}
        ENUMERATED {supported}
        ENUMERATED {supported}
        ENUMERATED {supported}
        ENUMERATED {supported}
        OPTIONAL,
        OPTIONAL,
        OPTIONAL,
        OPTIONAL,
        OPTIONAL,
        OPTIONAL,
        OPTIONAL,
        OPTIONAL
    }

MIMO-UE-ParametersPerTM-v1470 ::=
    csi-ReportingAdvancedMaxPorts-r14
    SEQUENCE {
        ENUMERATED {n8, n12, n16, n20, n24, n28}
        OPTIONAL
    }

MIMO-CA-ParametersPerBoBC-r13 ::=
    parametersTM9-r13
    parametersTM10-r13
    SEQUENCE {
        MIMO-CA-ParametersPerBoBCPerTM-r13
        MIMO-CA-ParametersPerBoBCPerTM-r13
        OPTIONAL,
        OPTIONAL
    }

MIMO-CA-ParametersPerBoBC-r15 ::=
    parametersTM9-r15
    parametersTM10-r15
    SEQUENCE {
        MIMO-CA-ParametersPerBoBCPerTM-r15
        MIMO-CA-ParametersPerBoBCPerTM-r15
        OPTIONAL,
        OPTIONAL
    }

MIMO-CA-ParametersPerBoBC-v1430 ::=
    parametersTM9-v1430
    parametersTM10-v1430
    SEQUENCE {
        MIMO-CA-ParametersPerBoBCPerTM-v1430
        MIMO-CA-ParametersPerBoBCPerTM-v1430
        OPTIONAL,
        OPTIONAL
    }

MIMO-CA-ParametersPerBoBC-v1470 ::=
    parametersTM9-v1470
    parametersTM10-v1470
    SEQUENCE {
        MIMO-CA-ParametersPerBoBCPerTM-v1470,
        MIMO-CA-ParametersPerBoBCPerTM-v1470
    }

MIMO-CA-ParametersPerBoBCPerTM-r13 ::= SEQUENCE {

```

```

    nonPrecoded-r13          MIMO-NonPrecodedCapabilities-r13  OPTIONAL,
    beamformed-r13           MIMO-BeamformedCapabilityList-r13 OPTIONAL,
    dmrs-Enhancements-r13    ENUMERATED {different}           OPTIONAL
}

MIMO-CA-ParametersPerBoBCPerTM-v1430 ::= SEQUENCE {
    csi-ReportingNP-r14        ENUMERATED {different}          OPTIONAL,
    csi-ReportingAdvanced-r14  ENUMERATED {different}          OPTIONAL
}

MIMO-CA-ParametersPerBoBCPerTM-v1470 ::= SEQUENCE {
    csi-ReportingAdvancedMaxPorts-r14  ENUMERATED {n8, n12, n16, n20, n24, n28}  OPTIONAL
}

MIMO-CA-ParametersPerBoBCPerTM-r15 ::= SEQUENCE {
    nonPrecoded-r13          MIMO-NonPrecodedCapabilities-r13  OPTIONAL,
    beamformed-r13           MIMO-BeamformedCapabilityList-r13  OPTIONAL,
    dmrs-Enhancements-r13    ENUMERATED {different}             OPTIONAL,
    csi-ReportingNP-r14       ENUMERATED {different}             OPTIONAL,
    csi-ReportingAdvanced-r14  ENUMERATED {different}             OPTIONAL
}

MIMO-NonPrecodedCapabilities-r13 ::= SEQUENCE {
    config1-r13              ENUMERATED {supported}             OPTIONAL,
    config2-r13              ENUMERATED {supported}             OPTIONAL,
    config3-r13              ENUMERATED {supported}             OPTIONAL,
    config4-r13              ENUMERATED {supported}             OPTIONAL
}

MIMO-UE-BeamformedCapabilities-r13 ::= SEQUENCE {
    altCodebook-r13          ENUMERATED {supported}             OPTIONAL,
    mimo-BeamformedCapabilities-r13  MIMO-BeamformedCapabilityList-r13
}

MIMO-BeamformedCapabilityList-r13 ::= SEQUENCE (SIZE (1..maxCSI-Proc-r11)) OF MIMO-
BeamformedCapabilities-r13

MIMO-BeamformedCapabilities-r13 ::= SEQUENCE {
    k-Max-r13                INTEGER (1..8),
    n-MaxList-r13            BIT STRING (SIZE (1..7))            OPTIONAL
}

MIMO-WeightedLayersCapabilities-r13 ::= SEQUENCE {
    relWeightTwoLayers-r13    ENUMERATED {v1, v1dot25, v1dot5, v1dot75, v2, v2dot5, v3, v4},
    relWeightFourLayers-r13   ENUMERATED {v1, v1dot25, v1dot5, v1dot75, v2, v2dot5, v3, v4}
    OPTIONAL,
    relWeightEightLayers-r13  ENUMERATED {v1, v1dot25, v1dot5, v1dot75, v2, v2dot5, v3, v4}
    OPTIONAL,
    totalWeightedLayers-r13   INTEGER (2..128)
}

NonContiguousUL-RA-WithinCC-List-r10 ::= SEQUENCE (SIZE (1..maxBands)) OF NonContiguousUL-RA-
WithinCC-r10

NonContiguousUL-RA-WithinCC-r10 ::= SEQUENCE {
    nonContiguousUL-RA-WithinCC-Info-r10  ENUMERATED {supported}  OPTIONAL
}

RF-Parameters ::= SEQUENCE {
    supportedBandListEUTRA  SupportedBandListEUTRA
}

RF-Parameters-v9e0 ::= SEQUENCE {
    supportedBandListEUTRA-v9e0  SupportedBandListEUTRA-v9e0  OPTIONAL
}

RF-Parameters-v1020 ::= SEQUENCE {
    supportedBandCombination-r10  SupportedBandCombination-r10
}

RF-Parameters-v1060 ::= SEQUENCE {
    supportedBandCombinationExt-r10  SupportedBandCombinationExt-r10
}

RF-Parameters-v1090 ::= SEQUENCE {
    supportedBandCombination-v1090  SupportedBandCombination-v1090  OPTIONAL
}

```

| | | | |
|---------------------------------------|---|-----------|-----------|
| RF-Parameters-v10f0 ::= | SEQUENCE { | | |
| modifiedMPR-Behavior-r10 | BIT STRING (SIZE (32)) | | OPTIONAL |
| } | | | |
| RF-Parameters-v10i0 ::= | SEQUENCE { | | |
| supportedBandCombination-v10i0 | SupportedBandCombination-v10i0 | | OPTIONAL |
| } | | | |
| RF-Parameters-v10j0 ::= | SEQUENCE { | | |
| multiNS-Pmax-r10 | ENUMERATED {supported} | | OPTIONAL |
| } | | | |
| RF-Parameters-v1130 ::= | SEQUENCE { | | |
| supportedBandCombination-v1130 | SupportedBandCombination-v1130 | | OPTIONAL |
| } | | | |
| RF-Parameters-v1180 ::= | SEQUENCE { | | |
| freqBandRetrieval-r11 | ENUMERATED {supported} | OPTIONAL, | |
| requestedBands-r11 | SEQUENCE (SIZE (1.. maxBands)) OF FreqBandIndicator-r11 | | |
| | | OPTIONAL, | |
| supportedBandCombinationAdd-r11 | SupportedBandCombinationAdd-r11 | OPTIONAL | |
| } | | | |
| RF-Parameters-v11d0 ::= | SEQUENCE { | | |
| supportedBandCombinationAdd-v11d0 | SupportedBandCombinationAdd-v11d0 | | OPTIONAL |
| } | | | |
| RF-Parameters-v1250 ::= | SEQUENCE { | | |
| supportedBandListEUTRA-v1250 | SupportedBandListEUTRA-v1250 | OPTIONAL, | |
| supportedBandCombination-v1250 | SupportedBandCombination-v1250 | OPTIONAL, | |
| supportedBandCombinationAdd-v1250 | SupportedBandCombinationAdd-v1250 | OPTIONAL, | |
| freqBandPriorityAdjustment-r12 | ENUMERATED {supported} | OPTIONAL | |
| } | | | |
| RF-Parameters-v1270 ::= | SEQUENCE { | | |
| supportedBandCombination-v1270 | SupportedBandCombination-v1270 | OPTIONAL, | |
| supportedBandCombinationAdd-v1270 | SupportedBandCombinationAdd-v1270 | OPTIONAL | |
| } | | | |
| RF-Parameters-v1310 ::= | SEQUENCE { | | |
| eNB-RequestedParameters-r13 | SEQUENCE { | | |
| reducedIntNonContCombRequested-r13 | ENUMERATED {true} | OPTIONAL, | |
| requestedCCsDL-r13 | INTEGER (2..32) | OPTIONAL, | |
| requestedCCsUL-r13 | INTEGER (2..32) | OPTIONAL, | |
| skipFallbackCombRequested-r13 | ENUMERATED {true} | OPTIONAL, | |
| } | | OPTIONAL, | |
| maximumCCsRetrieval-r13 | ENUMERATED {supported} | OPTIONAL, | |
| skipFallbackCombinations-r13 | ENUMERATED {supported} | OPTIONAL, | |
| reducedIntNonContComb-r13 | ENUMERATED {supported} | OPTIONAL, | |
| supportedBandListEUTRA-v1310 | SupportedBandListEUTRA-v1310 | OPTIONAL, | |
| supportedBandCombinationReduced-r13 | SupportedBandCombinationReduced-r13 | OPTIONAL | |
| } | | | |
| RF-Parameters-v1320 ::= | SEQUENCE { | | |
| supportedBandListEUTRA-v1320 | SupportedBandListEUTRA-v1320 | OPTIONAL, | |
| supportedBandCombination-v1320 | SupportedBandCombination-v1320 | OPTIONAL, | |
| supportedBandCombinationAdd-v1320 | SupportedBandCombinationAdd-v1320 | OPTIONAL, | |
| supportedBandCombinationReduced-v1320 | SupportedBandCombinationReduced-v1320 | OPTIONAL | |
| } | | | |
| RF-Parameters-v1380 ::= | SEQUENCE { | | |
| supportedBandCombination-v1380 | SupportedBandCombination-v1380 | OPTIONAL, | |
| supportedBandCombinationAdd-v1380 | SupportedBandCombinationAdd-v1380 | OPTIONAL, | |
| supportedBandCombinationReduced-v1380 | SupportedBandCombinationReduced-v1380 | OPTIONAL | |
| } | | | |
| RF-Parameters-v1390 ::= | SEQUENCE { | | |
| supportedBandCombination-v1390 | SupportedBandCombination-v1390 | OPTIONAL, | |
| supportedBandCombinationAdd-v1390 | SupportedBandCombinationAdd-v1390 | OPTIONAL, | |
| supportedBandCombinationReduced-v1390 | SupportedBandCombinationReduced-v1390 | OPTIONAL | |
| } | | | |
| RF-Parameters-v12b0 ::= | SEQUENCE { | | |
| maxLayersMIMO-Indication-r12 | ENUMERATED {supported} | | OPTIONAL |
| } | | | |
| RF-Parameters-v1430 ::= | SEQUENCE { | | |
| supportedBandCombination-v1430 | SupportedBandCombination-v1430 | | OPTIONAL, |

| | | |
|---|---------------------------------------|-----------|
| supportedBandCombinationAdd-v1430 | SupportedBandCombinationAdd-v1430 | OPTIONAL, |
| supportedBandCombinationReduced-v1430 | SupportedBandCombinationReduced-v1430 | OPTIONAL, |
| eNB-RequestedParameters-v1430 | SEQUENCE { | |
| requestedDiffFallbackCombList-r14 | BandCombinationList-r14 | |
| } | | OPTIONAL, |
| diffFallbackCombReport-r14 | ENUMERATED {supported} | OPTIONAL |
| RF-Parameters-v1450 ::= | SEQUENCE { | |
| supportedBandCombination-v1450 | SupportedBandCombination-v1450 | OPTIONAL, |
| supportedBandCombinationAdd-v1450 | SupportedBandCombinationAdd-v1450 | OPTIONAL, |
| supportedBandCombinationReduced-v1450 | SupportedBandCombinationReduced-v1450 | OPTIONAL |
| RF-Parameters-v1470 ::= | SEQUENCE { | |
| supportedBandCombination-v1470 | SupportedBandCombination-v1470 | OPTIONAL, |
| supportedBandCombinationAdd-v1470 | SupportedBandCombinationAdd-v1470 | OPTIONAL, |
| supportedBandCombinationReduced-v1470 | SupportedBandCombinationReduced-v1470 | OPTIONAL |
| RF-Parameters-v14b0 ::= | SEQUENCE { | |
| supportedBandCombination-v14b0 | SupportedBandCombination-v14b0 | OPTIONAL, |
| supportedBandCombinationAdd-v14b0 | SupportedBandCombinationAdd-v14b0 | OPTIONAL, |
| supportedBandCombinationReduced-v14b0 | SupportedBandCombinationReduced-v14b0 | OPTIONAL |
| RF-Parameters-v1530 ::= | SEQUENCE { | |
| sTTI-SPT-Supported-r15 | ENUMERATED {supported} | OPTIONAL, |
| supportedBandCombination-v1530 | SupportedBandCombination-v1530 | OPTIONAL, |
| supportedBandCombinationAdd-v1530 | SupportedBandCombinationAdd-v1530 | OPTIONAL, |
| supportedBandCombinationReduced-v1530 | SupportedBandCombinationReduced-v1530 | OPTIONAL, |
| powerClass-14dBm-r15 | ENUMERATED {supported} | OPTIONAL |
| RF-Parameters-v1570 ::= | SEQUENCE { | |
| dl-1024QAM-ScalingFactor-r15 | ENUMERATED {v1, v1dot2, v1dot25}, | |
| dl-1024QAM-TotalWeightedLayers-r15 | INTEGER (0..10) | |
| RF-Parameters-v1610 ::= | SEQUENCE { | |
| supportedBandCombination-v1610 | SupportedBandCombination-v1610 | OPTIONAL, |
| supportedBandCombinationAdd-v1610 | SupportedBandCombinationAdd-v1610 | OPTIONAL, |
| supportedBandCombinationReduced-v1610 | SupportedBandCombinationReduced-v1610 | OPTIONAL |
| SkipSubframeProcessing-r15 ::= | SEQUENCE { | |
| skipProcessingDL-Slot-r15 | INTEGER (0..3) | OPTIONAL, |
| skipProcessingDL-SubSlot-r15 | INTEGER (0..3) | OPTIONAL, |
| skipProcessingUL-Slot-r15 | INTEGER (0..3) | OPTIONAL, |
| skipProcessingUL-SubSlot-r15 | INTEGER (0..3) | OPTIONAL |
| SPT-Parameters-r15 ::= | SEQUENCE { | |
| frameStructureType-SPT-r15 | BIT STRING (SIZE (3)) | OPTIONAL, |
| maxNumberCCs-SPT-r15 | INTEGER (1..32) | OPTIONAL |
| STTI-SPT-BandParameters-r15 ::= | SEQUENCE { | |
| dl-1024QAM-Slot-r15 | ENUMERATED {supported} | OPTIONAL, |
| dl-1024QAM-SubslotTA-1-r15 | ENUMERATED {supported} | OPTIONAL, |
| dl-1024QAM-SubslotTA-2-r15 | ENUMERATED {supported} | OPTIONAL, |
| simultaneousTx-differentTx-duration-r15 | ENUMERATED {supported} | OPTIONAL, |
| sTTI-CA-MIMO-ParametersDL-r15 | CA-MIMO-ParametersDL-r15 | OPTIONAL, |
| sTTI-CA-MIMO-ParametersUL-r15 | CA-MIMO-ParametersUL-r15, | |
| sTTI-FD-MIMO-Coexistence | ENUMERATED {supported} | OPTIONAL, |
| sTTI-MIMO-CA-ParametersPerBoBCs-r15 | MIMO-CA-ParametersPerBoBC-r13 | OPTIONAL, |
| sTTI-MIMO-CA-ParametersPerBoBCs-v1530 | MIMO-CA-ParametersPerBoBC-v1430 | OPTIONAL, |
| sTTI-SupportedCombinations-r15 | STTI-SupportedCombinations-r15 | OPTIONAL, |
| sTTI-SupportedCSI-Proc-r15 | ENUMERATED {n1, n3, n4} | OPTIONAL, |
| ul-256QAM-Slot-r15 | ENUMERATED {supported} | OPTIONAL, |
| ul-256QAM-Subslot-r15 | ENUMERATED {supported} | OPTIONAL, |
| ... | | |
| STTI-SupportedCombinations-r15 ::= | SEQUENCE { | |
| combination-22-r15 | DL-UL-CCs-r15 | OPTIONAL, |
| combination-77-r15 | DL-UL-CCs-r15 | OPTIONAL, |
| combination-27-r15 | DL-UL-CCs-r15 | OPTIONAL, |

```

    combination-22-27-r15      SEQUENCE (SIZE (1..2)) OF DL-UL-CCs-r15    OPTIONAL,
    combination-77-22-r15      SEQUENCE (SIZE (1..2)) OF DL-UL-CCs-r15    OPTIONAL,
    combination-77-27-r15      SEQUENCE (SIZE (1..2)) OF DL-UL-CCs-r15    OPTIONAL
}

DL-UL-CCs-r15 ::= SEQUENCE {
    maxNumberDL-CCs-r15        INTEGER (1..32)                          OPTIONAL,
    maxNumberUL-CCs-r15        INTEGER (1..32)                          OPTIONAL
}

SupportedBandCombination-r10 ::= SEQUENCE (SIZE (1..maxBandComb-r10)) OF BandCombinationParameters-
r10

SupportedBandCombinationExt-r10 ::= SEQUENCE (SIZE (1..maxBandComb-r10)) OF
BandCombinationParametersExt-r10

SupportedBandCombination-v1090 ::= SEQUENCE (SIZE (1..maxBandComb-r10)) OF
BandCombinationParameters-v1090

SupportedBandCombination-v10i0 ::= SEQUENCE (SIZE (1..maxBandComb-r10)) OF
BandCombinationParameters-v10i0

SupportedBandCombination-v1130 ::= SEQUENCE (SIZE (1..maxBandComb-r10)) OF
BandCombinationParameters-v1130

SupportedBandCombination-v1250 ::= SEQUENCE (SIZE (1..maxBandComb-r10)) OF
BandCombinationParameters-v1250

SupportedBandCombination-v1270 ::= SEQUENCE (SIZE (1..maxBandComb-r10)) OF
BandCombinationParameters-v1270

SupportedBandCombination-v1320 ::= SEQUENCE (SIZE (1..maxBandComb-r10)) OF
BandCombinationParameters-v1320

SupportedBandCombination-v1380 ::= SEQUENCE (SIZE (1..maxBandComb-r10)) OF
BandCombinationParameters-v1380

SupportedBandCombination-v1390 ::= SEQUENCE (SIZE (1..maxBandComb-r10)) OF
BandCombinationParameters-v1390

SupportedBandCombination-v1430 ::= SEQUENCE (SIZE (1..maxBandComb-r10)) OF
BandCombinationParameters-v1430

SupportedBandCombination-v1450 ::= SEQUENCE (SIZE (1..maxBandComb-r10)) OF
BandCombinationParameters-v1450

SupportedBandCombination-v1470 ::= SEQUENCE (SIZE (1..maxBandComb-r10)) OF
BandCombinationParameters-v1470

SupportedBandCombination-v14b0 ::= SEQUENCE (SIZE (1..maxBandComb-r10)) OF
BandCombinationParameters-v14b0

SupportedBandCombination-v1530 ::= SEQUENCE (SIZE (1..maxBandComb-r10)) OF
BandCombinationParameters-v1530

SupportedBandCombination-v1610 ::= SEQUENCE (SIZE (1..maxBandComb-r10)) OF
BandCombinationParameters-v1610

SupportedBandCombinationAdd-r11 ::= SEQUENCE (SIZE (1..maxBandComb-r11)) OF
BandCombinationParameters-r11

SupportedBandCombinationAdd-v11d0 ::= SEQUENCE (SIZE (1..maxBandComb-r11)) OF
BandCombinationParameters-v10i0

SupportedBandCombinationAdd-v1250 ::= SEQUENCE (SIZE (1..maxBandComb-r11)) OF
BandCombinationParameters-v1250

SupportedBandCombinationAdd-v1270 ::= SEQUENCE (SIZE (1..maxBandComb-r11)) OF
BandCombinationParameters-v1270

SupportedBandCombinationAdd-v1320 ::= SEQUENCE (SIZE (1..maxBandComb-r11)) OF
BandCombinationParameters-v1320

SupportedBandCombinationAdd-v1380 ::= SEQUENCE (SIZE (1..maxBandComb-r11)) OF
BandCombinationParameters-v1380

SupportedBandCombinationAdd-v1390 ::= SEQUENCE (SIZE (1..maxBandComb-r11)) OF
BandCombinationParameters-v1390

```

```

SupportedBandCombinationAdd-v1430 ::= SEQUENCE (SIZE (1..maxBandComb-r11)) OF
BandCombinationParameters-v1430

SupportedBandCombinationAdd-v1450 ::= SEQUENCE (SIZE (1..maxBandComb-r11)) OF
BandCombinationParameters-v1450

SupportedBandCombinationAdd-v1470 ::= SEQUENCE (SIZE (1..maxBandComb-r11)) OF
BandCombinationParameters-v1470

SupportedBandCombinationAdd-v14b0 ::= SEQUENCE (SIZE (1..maxBandComb-r11)) OF
BandCombinationParameters-v14b0

SupportedBandCombinationAdd-v1530 ::= SEQUENCE (SIZE (1..maxBandComb-r11)) OF
BandCombinationParameters-v1530

SupportedBandCombinationAdd-v1610 ::= SEQUENCE (SIZE (1..maxBandComb-r11)) OF
BandCombinationParameters-v1610

SupportedBandCombinationReduced-r13 ::= SEQUENCE (SIZE (1..maxBandComb-r13)) OF
BandCombinationParameters-r13

SupportedBandCombinationReduced-v1320 ::= SEQUENCE (SIZE (1..maxBandComb-r13)) OF
BandCombinationParameters-v1320

SupportedBandCombinationReduced-v1380 ::= SEQUENCE (SIZE (1..maxBandComb-r13)) OF
BandCombinationParameters-v1380

SupportedBandCombinationReduced-v1390 ::= SEQUENCE (SIZE (1..maxBandComb-r13)) OF
BandCombinationParameters-v1390

SupportedBandCombinationReduced-v1430 ::= SEQUENCE (SIZE (1..maxBandComb-r13)) OF
BandCombinationParameters-v1430

SupportedBandCombinationReduced-v1450 ::= SEQUENCE (SIZE (1..maxBandComb-r13)) OF
BandCombinationParameters-v1450

SupportedBandCombinationReduced-v1470 ::= SEQUENCE (SIZE (1..maxBandComb-r13)) OF
BandCombinationParameters-v1470

SupportedBandCombinationReduced-v14b0 ::= SEQUENCE (SIZE (1..maxBandComb-r13)) OF
BandCombinationParameters-v14b0

SupportedBandCombinationReduced-v1530 ::= SEQUENCE (SIZE (1..maxBandComb-r13)) OF
BandCombinationParameters-v1530

SupportedBandCombinationReduced-v1610 ::= SEQUENCE (SIZE (1..maxBandComb-r13)) OF
BandCombinationParameters-v1610

BandCombinationParameters-r10 ::= SEQUENCE (SIZE (1..maxSimultaneousBands-r10)) OF BandParameters-
r10

BandCombinationParametersExt-r10 ::= SEQUENCE {
    supportedBandwidthCombinationSet-r10 SupportedBandwidthCombinationSet-r10 OPTIONAL
}

BandCombinationParameters-v1090 ::= SEQUENCE (SIZE (1..maxSimultaneousBands-r10)) OF BandParameters-
v1090

BandCombinationParameters-v10i0 ::= SEQUENCE {
    bandParameterList-v10i0 SEQUENCE (SIZE (1..maxSimultaneousBands-r10)) OF
    BandParameters-v10i0 OPTIONAL
}

BandCombinationParameters-v1130 ::= SEQUENCE {
    multipleTimingAdvance-r11 ENUMERATED {supported} OPTIONAL,
    simultaneousRx-Tx-r11 ENUMERATED {supported} OPTIONAL,
    bandParameterList-r11 SEQUENCE (SIZE (1..maxSimultaneousBands-r10)) OF BandParameters-
v1130 OPTIONAL,
    ...
}

BandCombinationParameters-r11 ::= SEQUENCE {
    bandParameterList-r11 SEQUENCE (SIZE (1..maxSimultaneousBands-r10)) OF
    BandParameters-r11,
    supportedBandwidthCombinationSet-r11 SupportedBandwidthCombinationSet-r10 OPTIONAL,
    multipleTimingAdvance-r11 ENUMERATED {supported} OPTIONAL,
    simultaneousRx-Tx-r11 ENUMERATED {supported} OPTIONAL,

```

```

    bandInfoEUTRA-r11          BandInfoEUTRA,
    ...
}

BandCombinationParameters-v1250 ::= SEQUENCE {
    dc-Support-r12              SEQUENCE {
        asynchronous-r12        ENUMERATED {supported}          OPTIONAL,
        supportedCellGrouping-r12 CHOICE {
            threeEntries-r12     BIT STRING (SIZE(3)),
            fourEntries-r12      BIT STRING (SIZE(7)),
            fiveEntries-r12      BIT STRING (SIZE(15))
        }
    }
    supportedNAICS-2CRS-AP-r12   BIT STRING (SIZE (1..maxNAICS-Entries-r12)) OPTIONAL,
    commSupportedBandsPerBC-r12  BIT STRING (SIZE (1.. maxBands))      OPTIONAL,
    ...
}

BandCombinationParameters-v1270 ::= SEQUENCE {
    bandParameterList-v1270     SEQUENCE (SIZE (1..maxSimultaneousBands-r10)) OF
        BandParameters-v1270    OPTIONAL
}

BandCombinationParameters-r13 ::= SEQUENCE {
    differentFallbackSupported-r13 ENUMERATED {true}              OPTIONAL,
    bandParameterList-r13         SEQUENCE (SIZE (1..maxSimultaneousBands-r10)) OF BandParameters-
r13,
    supportedBandwidthCombinationSet-r13 SupportedBandwidthCombinationSet-r10 OPTIONAL,
    multipleTimingAdvance-r13      ENUMERATED {supported}        OPTIONAL,
    simultaneousRx-Tx-r13          ENUMERATED {supported}        OPTIONAL,
    bandInfoEUTRA-r13             BandInfoEUTRA,
    dc-Support-r13                SEQUENCE {
        asynchronous-r13      ENUMERATED {supported}          OPTIONAL,
        supportedCellGrouping-r13 CHOICE {
            threeEntries-r13   BIT STRING (SIZE(3)),
            fourEntries-r13    BIT STRING (SIZE(7)),
            fiveEntries-r13    BIT STRING (SIZE(15))
        }
    }
    supportedNAICS-2CRS-AP-r13     BIT STRING (SIZE (1..maxNAICS-Entries-r12)) OPTIONAL,
    commSupportedBandsPerBC-r13    BIT STRING (SIZE (1.. maxBands))      OPTIONAL
}

BandCombinationParameters-v1320 ::= SEQUENCE {
    bandParameterList-v1320     SEQUENCE (SIZE (1..maxSimultaneousBands-r10)) OF
        BandParameters-v1320    OPTIONAL,
    additionalRx-Tx-PerformanceReq-r13 ENUMERATED {supported}    OPTIONAL
}

BandCombinationParameters-v1380 ::= SEQUENCE {
    bandParameterList-v1380     SEQUENCE (SIZE (1..maxSimultaneousBands-r10)) OF
        BandParameters-v1380    OPTIONAL
}

BandCombinationParameters-v1390 ::= SEQUENCE {
    ue-CA-PowerClass-N-r13      ENUMERATED {class2}              OPTIONAL
}

BandCombinationParameters-v1430 ::= SEQUENCE {
    bandParameterList-v1430     SEQUENCE (SIZE (1..maxSimultaneousBands-r10)) OF
        BandParameters-v1430    OPTIONAL,
    v2x-SupportedTxBandCombListPerBC-r14 BIT STRING (SIZE (1.. maxBandComb-r13))
    OPTIONAL,
    v2x-SupportedRxBandCombListPerBC-r14 BIT STRING (SIZE (1.. maxBandComb-r13))
    OPTIONAL
}

BandCombinationParameters-v1450 ::= SEQUENCE {
    bandParameterList-v1450     SEQUENCE (SIZE (1..maxSimultaneousBands-r10)) OF
        BandParameters-v1450    OPTIONAL
}

BandCombinationParameters-v1470 ::= SEQUENCE {
    bandParameterList-v1470     SEQUENCE (SIZE (1..maxSimultaneousBands-r10)) OF
        BandParameters-v1470    OPTIONAL,
    srs-MaxSimultaneousCCs-r14  INTEGER (1..31)                  OPTIONAL
}

```

```

BandCombinationParameters-v14b0 ::= SEQUENCE {
    bandParameterList-v14b0 SEQUENCE (SIZE (1..maxSimultaneousBands-r10)) OF
        BandParameters-v14b0 OPTIONAL
}

BandCombinationParameters-v1530 ::= SEQUENCE {
    bandParameterList-v1530 SEQUENCE (SIZE (1..maxSimultaneousBands-r10)) OF
        BandParameters-v1530 OPTIONAL,
    spt-Parameters-r15 SPT-Parameters-r15 OPTIONAL
}

-- If an additional band combination parameter is defined, which is supported for MR-DC,
-- it shall be defined in the IE CA-ParametersEUTRA in TS 38.331 [82].

BandCombinationParameters-v1610 ::= SEQUENCE {
    measGapInfoNR MeasGapInfoNR OPTIONAL,
    bandParameterList-v1610 SEQUENCE (SIZE (1..maxSimultaneousBands-r10)) OF
        BandParameters-v1610 OPTIONAL,
    interFreqDAPS-r16 SEQUENCE {
        interFreqAsyncDAPS-r16 ENUMERATED {supported} OPTIONAL,
        interFreqMultiUL-TransmissionDAPS-r16 ENUMERATED {supported} OPTIONAL
    }
}

SupportedBandwidthCombinationSet-r10 ::= BIT STRING (SIZE (1..maxBandwidthCombSet-r10))

BandParameters-r10 ::= SEQUENCE {
    bandEUTRA-r10 FreqBandIndicator,
    bandParametersUL-r10 BandParametersUL-r10 OPTIONAL,
    bandParametersDL-r10 BandParametersDL-r10 OPTIONAL
}

BandParameters-v1090 ::= SEQUENCE {
    bandEUTRA-v1090 FreqBandIndicator-v9e0 OPTIONAL,
    ...
}

BandParameters-v10i0 ::= SEQUENCE {
    bandParametersDL-v10i0 SEQUENCE (SIZE (1..maxBandwidthClass-r10)) OF CA-MIMO-ParametersDL-
v10i0
}

BandParameters-v1130 ::= SEQUENCE {
    supportedCSI-Proc-r11 ENUMERATED {n1, n3, n4}
}

BandParameters-r11 ::= SEQUENCE {
    bandEUTRA-r11 FreqBandIndicator-r11,
    bandParametersUL-r11 BandParametersUL-r10 OPTIONAL,
    bandParametersDL-r11 BandParametersDL-r10 OPTIONAL,
    supportedCSI-Proc-r11 ENUMERATED {n1, n3, n4} OPTIONAL
}

BandParameters-v1270 ::= SEQUENCE {
    bandParametersDL-v1270 SEQUENCE (SIZE (1..maxBandwidthClass-r10)) OF CA-MIMO-
ParametersDL-v1270
}

BandParameters-r13 ::= SEQUENCE {
    bandEUTRA-r13 FreqBandIndicator-r11,
    bandParametersUL-r13 BandParametersUL-r13 OPTIONAL,
    bandParametersDL-r13 BandParametersDL-r13 OPTIONAL,
    supportedCSI-Proc-r13 ENUMERATED {n1, n3, n4} OPTIONAL
}

BandParameters-v1320 ::= SEQUENCE {
    bandParametersDL-v1320 MIMO-CA-ParametersPerBoBC-r13
}

BandParameters-v1380 ::= SEQUENCE {
    txAntennaSwitchDL-r13 INTEGER (1..32) OPTIONAL,
    txAntennaSwitchUL-r13 INTEGER (1..32) OPTIONAL
}

BandParameters-v1430 ::= SEQUENCE {
    bandParametersDL-v1430 MIMO-CA-ParametersPerBoBC-v1430 OPTIONAL,
    ul-256QAM-r14 ENUMERATED {supported} OPTIONAL,

```

```

    ul-256QAM-perCC-InfoList-r14      SEQUENCE (SIZE (2..maxServCell-r13)) OF UL-256QAM-perCC-
    Info-r14      OPTIONAL,
    srs-CapabilityPerBandPairList-r14  SEQUENCE (SIZE (1..maxSimultaneousBands-r10)) OF
    SRS-CapabilityPerBandPair-r14  OPTIONAL
}

BandParameters-v1450 ::= SEQUENCE {
    must-CapabilityPerBand-r14      MUST-Parameters-r14      OPTIONAL
}

BandParameters-v1470 ::= SEQUENCE {
    bandParametersDL-v1470          MIMO-CA-ParametersPerBoBC-v1470  OPTIONAL
}

BandParameters-v14b0 ::= SEQUENCE {
    srs-CapabilityPerBandPairList-v14b0  SEQUENCE (SIZE (1..maxSimultaneousBands-r10)) OF
    SRS-CapabilityPerBandPair-v14b0  OPTIONAL
}

BandParameters-v1530 ::= SEQUENCE {
    ue-TxAntennaSelection-SRS-1T4R-r15    ENUMERATED {supported}  OPTIONAL,
    ue-TxAntennaSelection-SRS-2T4R-2Pairs-r15  ENUMERATED {supported}  OPTIONAL,
    ue-TxAntennaSelection-SRS-2T4R-3Pairs-r15  ENUMERATED {supported}  OPTIONAL,
    dl-1024QAM-r15                          ENUMERATED {supported}  OPTIONAL,
    qcl-TypeC-Operation-r15                  ENUMERATED {supported}  OPTIONAL,
    qcl-CRI-BasedCSI-Reporting-r15           ENUMERATED {supported}  OPTIONAL,
    stti-SPT-BandParameters-r15              STTI-SPT-BandParameters-r15  OPTIONAL
}

BandParameters-v1610 ::= SEQUENCE {
    intraFreqDAPS-r16      SEQUENCE {
        intraFreqAsyncDAPS-r16          ENUMERATED {supported}  OPTIONAL,
        intraFreqMultiIUL-TransmissionDAPS-r16  ENUMERATED {supported}  OPTIONAL,
        intraFreqTwoTAGs-DAPS-r16        ENUMERATED {supported}  OPTIONAL
    }
    addSRS-FrequencyHopping-r16  ENUMERATED {supported}  OPTIONAL,
    addSRS-AntennaSwitching-r16  SEQUENCE {
        addSRS-1T2R-r16          ENUMERATED {supported}  OPTIONAL,
        addSRS-1T4R-r16          ENUMERATED {supported}  OPTIONAL,
        addSRS-2T4R-2pairs-r16    ENUMERATED {supported}  OPTIONAL,
        addSRS-2T4R-3pairs-r16    ENUMERATED {supported}  OPTIONAL
    }
    OPTIONAL,
    srs-CapabilityPerBandPairList-v1610  SEQUENCE (SIZE (1..maxSimultaneousBands-r10)) OF
    SRS-CapabilityPerBandPair-v1610  OPTIONAL
}

V2X-BandParameters-r14 ::= SEQUENCE {
    v2x-FreqBandEUTRA-r14      FreqBandIndicator-r11,
    bandParametersTxSL-r14      BandParametersTxSL-r14      OPTIONAL,
    bandParametersRxSL-r14      BandParametersRxSL-r14      OPTIONAL
}

V2X-BandParameters-v1530 ::= SEQUENCE {
    v2x-EnhancedHighReception-r15  ENUMERATED {supported}  OPTIONAL
}

BandParametersTxSL-r14 ::= SEQUENCE {
    v2x-BandwidthClassTxSL-r14      V2X-BandwidthClassSL-r14,
    v2x-eNB-Scheduled-r14          ENUMERATED {supported}  OPTIONAL,
    v2x-HighPower-r14              ENUMERATED {supported}  OPTIONAL
}

BandParametersRxSL-r14 ::= SEQUENCE {
    v2x-BandwidthClassRxSL-r14      V2X-BandwidthClassSL-r14,
    v2x-HighReception-r14          ENUMERATED {supported}  OPTIONAL
}

V2X-BandwidthClassSL-r14 ::= SEQUENCE (SIZE (1..maxBandwidthClass-r10)) OF V2X-BandwidthClass-r14

UL-256QAM-perCC-Info-r14 ::= SEQUENCE {
    ul-256QAM-perCC-r14      ENUMERATED {supported}  OPTIONAL
}

FeatureSetDL-r15 ::= SEQUENCE {
    mimo-CA-ParametersPerBoBC-r15  MIMO-CA-ParametersPerBoBC-r15  OPTIONAL,
    featureSetPerCC-ListDL-r15  SEQUENCE (SIZE (1..maxServCell-r13)) OF FeatureSetDL-PerCC-Id-r15
}

```

```

FeatureSetDL-v1550 ::= SEQUENCE {
    dl-1024QAM-r15          ENUMERATED {supported}          OPTIONAL
}

FeatureSetDL-PerCC-r15 ::= SEQUENCE {
    fourLayerTM3-TM4-r15          ENUMERATED {supported}          OPTIONAL,
    supportedMIMO-CapabilityDL-MRDC-r15  MIMO-CapabilityDL-r10  OPTIONAL,
    supportedCSI-Proc-r15          ENUMERATED {n1, n3, n4}          OPTIONAL
}

FeatureSetUL-r15 ::= SEQUENCE {
    featureSetPerCC-ListUL-r15  SEQUENCE (SIZE(1..maxServCell-r13)) OF FeatureSetUL-PerCC-Id-r15
}

FeatureSetUL-PerCC-r15 ::= SEQUENCE {
    supportedMIMO-CapabilityUL-r15  MIMO-CapabilityUL-r10  OPTIONAL,
    ul-256QAM-r15          ENUMERATED {supported}          OPTIONAL
}

FeatureSetDL-PerCC-Id-r15 ::= INTEGER (0..maxPerCC-FeatureSets-r15)

FeatureSetUL-PerCC-Id-r15 ::= INTEGER (0..maxPerCC-FeatureSets-r15)

BandParametersUL-r10 ::= SEQUENCE (SIZE (1..maxBandwidthClass-r10)) OF CA-MIMO-ParametersUL-r10

BandParametersUL-r13 ::= CA-MIMO-ParametersUL-r10

CA-MIMO-ParametersUL-r10 ::= SEQUENCE {
    ca-BandwidthClassUL-r10          CA-BandwidthClass-r10,
    supportedMIMO-CapabilityUL-r10  MIMO-CapabilityUL-r10          OPTIONAL
}

CA-MIMO-ParametersUL-r15 ::= SEQUENCE {
    supportedMIMO-CapabilityUL-r15  MIMO-CapabilityUL-r10          OPTIONAL
}

BandParametersDL-r10 ::= SEQUENCE (SIZE (1..maxBandwidthClass-r10)) OF CA-MIMO-ParametersDL-r10

BandParametersDL-r13 ::= CA-MIMO-ParametersDL-r13

CA-MIMO-ParametersDL-r10 ::= SEQUENCE {
    ca-BandwidthClassDL-r10          CA-BandwidthClass-r10,
    supportedMIMO-CapabilityDL-r10  MIMO-CapabilityDL-r10          OPTIONAL
}

CA-MIMO-ParametersDL-v10i0 ::= SEQUENCE {
    fourLayerTM3-TM4-r10          ENUMERATED {supported}          OPTIONAL
}

CA-MIMO-ParametersDL-v1270 ::= SEQUENCE {
    intraBandContiguousCC-InfoList-r12  SEQUENCE (SIZE (1..maxServCell-r10)) OF
    IntraBandContiguousCC-Info-r12
}

CA-MIMO-ParametersDL-r13 ::= SEQUENCE {
    ca-BandwidthClassDL-r13          CA-BandwidthClass-r10,
    supportedMIMO-CapabilityDL-r13  MIMO-CapabilityDL-r10          OPTIONAL,
    fourLayerTM3-TM4-r13          ENUMERATED {supported}          OPTIONAL,
    intraBandContiguousCC-InfoList-r13  SEQUENCE (SIZE (1..maxServCell-r13)) OF
    IntraBandContiguousCC-Info-r12
}

CA-MIMO-ParametersDL-r15 ::= SEQUENCE {
    supportedMIMO-CapabilityDL-r15  MIMO-CapabilityDL-r10          OPTIONAL,
    fourLayerTM3-TM4-r15          ENUMERATED {supported}          OPTIONAL,
    intraBandContiguousCC-InfoList-r15  SEQUENCE (SIZE (1..maxServCell-r13)) OF
    IntraBandContiguousCC-Info-r12          OPTIONAL
}

IntraBandContiguousCC-Info-r12 ::= SEQUENCE {
    fourLayerTM3-TM4-perCC-r12          ENUMERATED {supported}          OPTIONAL,
    supportedMIMO-CapabilityDL-r12  MIMO-CapabilityDL-r10          OPTIONAL,
    supportedCSI-Proc-r12          ENUMERATED {n1, n3, n4}          OPTIONAL
}

CA-BandwidthClass-r10 ::= ENUMERATED {a, b, c, d, e, f, ...}

V2X-BandwidthClass-r14 ::= ENUMERATED {a, b, c, d, e, f, ..., c1-v1530}

```

```

MIMO-CapabilityUL-r10 ::= ENUMERATED {twoLayers, fourLayers}

MIMO-CapabilityDL-r10 ::= ENUMERATED {twoLayers, fourLayers, eightLayers}

MUST-Parameters-r14 ::= SEQUENCE {
    must-TM234-UpTo2Tx-r14          ENUMERATED {supported}      OPTIONAL,
    must-TM89-UpToOneInterferingLayer-r14  ENUMERATED {supported}  OPTIONAL,
    must-TM10-UpToOneInterferingLayer-r14  ENUMERATED {supported}  OPTIONAL,
    must-TM89-UpToThreeInterferingLayers-r14  ENUMERATED {supported}  OPTIONAL,
    must-TM10-UpToThreeInterferingLayers-r14  ENUMERATED {supported}  OPTIONAL
}

SupportedBandListEUTRA ::= SEQUENCE (SIZE (1..maxBands)) OF SupportedBandEUTRA

SupportedBandListEUTRA-v9e0 ::= SEQUENCE (SIZE (1..maxBands)) OF SupportedBandEUTRA-v9e0

SupportedBandListEUTRA-v1250 ::= SEQUENCE (SIZE (1..maxBands)) OF SupportedBandEUTRA-v1250

SupportedBandListEUTRA-v1310 ::= SEQUENCE (SIZE (1..maxBands)) OF SupportedBandEUTRA-v1310

SupportedBandListEUTRA-v1320 ::= SEQUENCE (SIZE (1..maxBands)) OF SupportedBandEUTRA-v1320

SupportedBandEUTRA ::= SEQUENCE {
    bandEUTRA          FreqBandIndicator,
    halfDuplex          BOOLEAN
}

SupportedBandEUTRA-v9e0 ::= SEQUENCE {
    bandEUTRA-v9e0          FreqBandIndicator-v9e0      OPTIONAL
}

SupportedBandEUTRA-v1250 ::= SEQUENCE {
    dl-256QAM-r12          ENUMERATED {supported}      OPTIONAL,
    ul-64QAM-r12           ENUMERATED {supported}      OPTIONAL
}

SupportedBandEUTRA-v1310 ::= SEQUENCE {
    ue-PowerClass-5-r13    ENUMERATED {supported}      OPTIONAL
}

SupportedBandEUTRA-v1320 ::= SEQUENCE {
    intraFreq-CE-NeedForGaps-r13    ENUMERATED {supported}      OPTIONAL,
    ue-PowerClass-N-r13             ENUMERATED {class1, class2, class4}      OPTIONAL
}

MeasParameters ::= SEQUENCE {
    bandListEUTRA          BandListEUTRA
}

MeasParameters-v1020 ::= SEQUENCE {
    bandCombinationListEUTRA-r10    BandCombinationListEUTRA-r10
}

MeasParameters-v1130 ::= SEQUENCE {
    rsrqMeasWideband-r11    ENUMERATED {supported}      OPTIONAL
}

MeasParameters-v11a0 ::= SEQUENCE {
    benefitsFromInterruption-r11    ENUMERATED {true}      OPTIONAL
}

MeasParameters-v1250 ::= SEQUENCE {
    timerT312-r12          ENUMERATED {supported}      OPTIONAL,
    alternativeTimeToTrigger-r12    ENUMERATED {supported}      OPTIONAL,
    incMonEUTRA-r12        ENUMERATED {supported}      OPTIONAL,
    incMonUTRA-r12         ENUMERATED {supported}      OPTIONAL,
    extendedMaxMeasId-r12   ENUMERATED {supported}      OPTIONAL,
    extendedRSRQ-LowerRange-r12    ENUMERATED {supported}      OPTIONAL,
    rsrq-OnAllSymbols-r12    ENUMERATED {supported}      OPTIONAL,
    crs-DiscoverySignalsMeas-r12    ENUMERATED {supported}      OPTIONAL,
    csi-RS-DiscoverySignalsMeas-r12  ENUMERATED {supported}      OPTIONAL
}

MeasParameters-v1310 ::= SEQUENCE {
    rs-SINR-Meas-r13        ENUMERATED {supported}      OPTIONAL,
    whiteCellList-r13       ENUMERATED {supported}      OPTIONAL,
    extendedMaxObjectId-r13  ENUMERATED {supported}      OPTIONAL,
    ul-PDCP-Delay-r13       ENUMERATED {supported}      OPTIONAL,

```

| | | |
|--------------------------------------|--|-----------|
| extendedFreqPriorities-r13 | ENUMERATED {supported} | OPTIONAL, |
| multiBandInfoReport-r13 | ENUMERATED {supported} | OPTIONAL, |
| rsi-AndChannelOccupancyReporting-r13 | ENUMERATED {supported} | OPTIONAL |
| } | | |
| MeasParameters-v1430 ::= | SEQUENCE { | |
| ceMeasurements-r14 | ENUMERATED {supported} | OPTIONAL, |
| ncsg-r14 | ENUMERATED {supported} | OPTIONAL, |
| shortMeasurementGap-r14 | ENUMERATED {supported} | OPTIONAL, |
| perServingCellMeasurementGap-r14 | ENUMERATED {supported} | OPTIONAL, |
| nonUniformGap-r14 | ENUMERATED {supported} | OPTIONAL |
| } | | |
| MeasParameters-v1520 ::= | SEQUENCE { | |
| measGapPatterns-r15 | BIT STRING (SIZE (8)) | OPTIONAL |
| } | | |
| MeasParameters-v1530 ::= | SEQUENCE { | |
| qoe-MeasReport-r15 | ENUMERATED {supported} | OPTIONAL, |
| qoe-MTSI-MeasReport-r15 | ENUMERATED {supported} | OPTIONAL, |
| ca-IdleModeMeasurements-r15 | ENUMERATED {supported} | OPTIONAL, |
| ca-IdleModeValidityArea-r15 | ENUMERATED {supported} | OPTIONAL, |
| heightMeas-r15 | ENUMERATED {supported} | OPTIONAL, |
| multipleCellsMeasExtension-r15 | ENUMERATED {supported} | OPTIONAL |
| } | | |
| MeasParameters-v1610 ::= | SEQUENCE { | |
| bandInfoNR-v1610 | SEQUENCE (SIZE (1..maxBands)) OF MeasGapInfoNR | OPTIONAL, |
| altFreqPriority-r16 | ENUMERATED {supported} | OPTIONAL, |
| ce-DL-ChannelQualityReporting-r16 | ENUMERATED {supported} | OPTIONAL, |
| ce-MeasRSS-Dedicated-r16 | ENUMERATED {supported} | OPTIONAL, |
| ca-IdleInactiveMeasurements-r16 | ENUMERATED {supported} | OPTIONAL, |
| endc-IdleInactiveMeasFR1-r16 | ENUMERATED {supported} | OPTIONAL, |
| endc-IdleInactiveMeasFR2-r16 | ENUMERATED {supported} | OPTIONAL, |
| idleInactiveValidityAreaList-r16 | ENUMERATED {supported} | OPTIONAL, |
| measGapPatterns-NRonly-r16 | ENUMERATED {supported} | OPTIONAL, |
| measGapPatterns-NRonly-ENDC-r16 | ENUMERATED {supported} | OPTIONAL |
| } | | |
| MeasGapInfoNR ::= | SEQUENCE { | |
| interRAT-BandListNR-EN-DC | InterRAT-BandListNR | OPTIONAL, |
| interRAT-BandListNR-SA | InterRAT-BandListNR | OPTIONAL |
| } | | |
| BandListEUTRA ::= | SEQUENCE (SIZE (1..maxBands)) OF BandInfoEUTRA | |
| BandCombinationListEUTRA-r10 ::= | SEQUENCE (SIZE (1..maxBandComb-r10)) OF BandInfoEUTRA | |
| BandInfoEUTRA ::= | SEQUENCE { | |
| interFreqBandList | InterFreqBandList, | |
| interRAT-BandList | InterRAT-BandList | OPTIONAL |
| } | | |
| InterFreqBandList ::= | SEQUENCE (SIZE (1..maxBands)) OF InterFreqBandInfo | |
| InterFreqBandInfo ::= | SEQUENCE { | |
| interFreqNeedForGaps | BOOLEAN | |
| } | | |
| InterRAT-BandList ::= | SEQUENCE (SIZE (1..maxBands)) OF InterRAT-BandInfo | |
| InterRAT-BandListNR ::= | SEQUENCE (SIZE (1..maxBandsNR-r15)) OF InterRAT-BandInfoNR | |
| InterRAT-BandInfo ::= | SEQUENCE { | |
| interRAT-NeedForGaps | BOOLEAN | |
| } | | |
| InterRAT-BandInfoNR ::= | SEQUENCE { | |
| interRAT-NeedForGapsNR | BOOLEAN | |
| } | | |
| IRAT-ParametersNR-r15 ::= | SEQUENCE { | |
| en-DC-r15 | ENUMERATED {supported} | OPTIONAL, |
| eventB2-r15 | ENUMERATED {supported} | OPTIONAL, |
| supportedBandListEN-DC-r15 | SupportedBandListNR-r15 | OPTIONAL |
| } | | |
| IRAT-ParametersNR-v1540 ::= | SEQUENCE { | |

```

    eutra-5GC-HO-ToNR-FDD-FR1-r15      ENUMERATED {supported}      OPTIONAL,
    eutra-5GC-HO-ToNR-TDD-FR1-r15      ENUMERATED {supported}      OPTIONAL,
    eutra-5GC-HO-ToNR-FDD-FR2-r15      ENUMERATED {supported}      OPTIONAL,
    eutra-5GC-HO-ToNR-TDD-FR2-r15      ENUMERATED {supported}      OPTIONAL,
    eutra-EPC-HO-ToNR-FDD-FR1-r15      ENUMERATED {supported}      OPTIONAL,
    eutra-EPC-HO-ToNR-TDD-FR1-r15      ENUMERATED {supported}      OPTIONAL,
    eutra-EPC-HO-ToNR-FDD-FR2-r15      ENUMERATED {supported}      OPTIONAL,
    eutra-EPC-HO-ToNR-TDD-FR2-r15      ENUMERATED {supported}      OPTIONAL,
    ims-VoiceOverNR-FR1-r15            ENUMERATED {supported}      OPTIONAL,
    ims-VoiceOverNR-FR2-r15            ENUMERATED {supported}      OPTIONAL,
    sa-NR-r15                          ENUMERATED {supported}      OPTIONAL,
    supportedBandListNR-SA-r15          SupportedBandListNR-r15    OPTIONAL
}

IRAT-ParametersNR-v1560 ::= SEQUENCE {
    ng-EN-DC-r15                      ENUMERATED {supported}      OPTIONAL
}

IRAT-ParametersNR-v1570 ::= SEQUENCE {
    ss-SINR-Meas-NR-FR1-r15           ENUMERATED {supported}      OPTIONAL,
    ss-SINR-Meas-NR-FR2-r15           ENUMERATED {supported}      OPTIONAL
}

IRAT-ParametersNR-v1610 ::= SEQUENCE {
    nr-HO-ToEN-DC-r16                 ENUMERATED {supported}      OPTIONAL,
    ce-EUTRA-5GC-HO-ToNR-FDD-FR1-r16  ENUMERATED {supported}      OPTIONAL,
    ce-EUTRA-5GC-HO-ToNR-TDD-FR1-r16  ENUMERATED {supported}      OPTIONAL,
    ce-EUTRA-5GC-HO-ToNR-FDD-FR2-r16  ENUMERATED {supported}      OPTIONAL,
    ce-EUTRA-5GC-HO-ToNR-TDD-FR2-r16  ENUMERATED {supported}      OPTIONAL
}

EUTRA-5GC-Parameters-r15 ::= SEQUENCE {
    eutra-5GC-r15                     ENUMERATED {supported}      OPTIONAL,
    eutra-EPC-HO-EUTRA-5GC-r15        ENUMERATED {supported}      OPTIONAL,
    ho-EUTRA-5GC-HO-ToNR-FDD-TDD-r15  ENUMERATED {supported}      OPTIONAL,
    ho-InterfreqEUTRA-5GC-r15         ENUMERATED {supported}      OPTIONAL,
    ims-VoiceOverMCG-BearerEUTRA-5GC-r15  ENUMERATED {supported}      OPTIONAL,
    inactiveState-r15                  ENUMERATED {supported}      OPTIONAL,
    reflectiveQoS-r15                  ENUMERATED {supported}      OPTIONAL
}

EUTRA-5GC-Parameters-v1610 ::= SEQUENCE {
    ce-InactiveState-r16               ENUMERATED {supported}      OPTIONAL,
    ce-EUTRA-5GC-r16                  ENUMERATED {supported}      OPTIONAL
}

PDCP-ParametersNR-r15 ::= SEQUENCE {
    rohc-Profiles-r15                 ROHC-ProfileSupportList-r15,
    rohc-ContextMaxSessions-r15        ENUMERATED {
        cs2, cs4, cs8, cs12, cs16, cs24, cs32,
        cs48, cs64, cs128, cs256, cs512, cs1024,
        cs16384, spare2, spare1}      DEFAULT cs16,
    rohc-ProfilesUL-Only-r15           SEQUENCE {
        profile0x0006-r15              BOOLEAN
    },
    rohc-ContextContinue-r15           ENUMERATED {supported}      OPTIONAL,
    outOfOrderDelivery-r15             ENUMERATED {supported}      OPTIONAL,
    sn-SizeLo-r15                     ENUMERATED {supported}      OPTIONAL,
    ims-VoiceOverNR-PDCP-MCG-Bearer-r15  ENUMERATED {supported}      OPTIONAL,
    ims-VoiceOverNR-PDCP-SCG-Bearer-r15  ENUMERATED {supported}      OPTIONAL
}

PDCP-ParametersNR-v1560 ::= SEQUENCE {
    ims-VoNR-PDCP-SCG-NGENDC-r15      ENUMERATED {supported}      OPTIONAL
}

ROHC-ProfileSupportList-r15 ::= SEQUENCE {
    profile0x0001-r15                 BOOLEAN,
    profile0x0002-r15                 BOOLEAN,
    profile0x0003-r15                 BOOLEAN,
    profile0x0004-r15                 BOOLEAN,
    profile0x0006-r15                 BOOLEAN,
    profile0x0101-r15                 BOOLEAN,
    profile0x0102-r15                 BOOLEAN,
    profile0x0103-r15                 BOOLEAN,
    profile0x0104-r15                 BOOLEAN
}

```

```

SupportedBandListNR-r15 ::= SEQUENCE (SIZE (1..maxBandsNR-r15)) OF SupportedBandNR-r15

SupportedBandNR-r15 ::= SEQUENCE {
    bandNR-r15
}

IRAT-ParametersUTRA-FDD ::= SEQUENCE {
    supportedBandListUTRA-FDD
}

IRAT-ParametersUTRA-v920 ::= SEQUENCE {
    e-RedirectionUTRA-r9
    ENUMERATED {supported}
}

IRAT-ParametersUTRA-v9c0 ::= SEQUENCE {
    voiceOverPS-HS-UTRA-FDD-r9
    voiceOverPS-HS-UTRA-TDD128-r9
    srvcc-FromUTRA-FDD-ToUTRA-FDD-r9
    srvcc-FromUTRA-FDD-ToGERAN-r9
    srvcc-FromUTRA-TDD128-ToUTRA-TDD128-r9
    srvcc-FromUTRA-TDD128-ToGERAN-r9
    ENUMERATED {supported}
    ENUMERATED {supported}
    ENUMERATED {supported}
    ENUMERATED {supported}
    ENUMERATED {supported}
    ENUMERATED {supported}
    OPTIONAL,
    OPTIONAL,
    OPTIONAL,
    OPTIONAL,
    OPTIONAL,
    OPTIONAL
}

IRAT-ParametersUTRA-v9h0 ::= SEQUENCE {
    mfb1-UTRA-r9
    ENUMERATED {supported}
}

SupportedBandListUTRA-FDD ::= SEQUENCE (SIZE (1..maxBands)) OF SupportedBandUTRA-FDD

SupportedBandUTRA-FDD ::= ENUMERATED {
    bandI, bandII, bandIII, bandIV, bandV, bandVI,
    bandVII, bandVIII, bandIX, bandX, bandXI,
    bandXII, bandXIII, bandXIV, bandXV, bandXVI, ...,
    bandXVII-8a0, bandXVIII-8a0, bandXIX-8a0, bandXX-8a0,
    bandXXI-8a0, bandXXII-8a0, bandXXIII-8a0, bandXXIV-8a0,
    bandXXV-8a0, bandXXVI-8a0, bandXXVII-8a0, bandXXVIII-8a0,
    bandXXIX-8a0, bandXXX-8a0, bandXXXI-8a0, bandXXXII-8a0}

IRAT-ParametersUTRA-TDD128 ::= SEQUENCE {
    supportedBandListUTRA-TDD128
}

SupportedBandListUTRA-TDD128 ::= SEQUENCE (SIZE (1..maxBands)) OF SupportedBandUTRA-TDD128

SupportedBandUTRA-TDD128 ::= ENUMERATED {
    a, b, c, d, e, f, g, h, i, j, k, l, m, n,
    o, p, ...}

IRAT-ParametersUTRA-TDD384 ::= SEQUENCE {
    supportedBandListUTRA-TDD384
}

SupportedBandListUTRA-TDD384 ::= SEQUENCE (SIZE (1..maxBands)) OF SupportedBandUTRA-TDD384

SupportedBandUTRA-TDD384 ::= ENUMERATED {
    a, b, c, d, e, f, g, h, i, j, k, l, m, n,
    o, p, ...}

IRAT-ParametersUTRA-TDD768 ::= SEQUENCE {
    supportedBandListUTRA-TDD768
}

SupportedBandListUTRA-TDD768 ::= SEQUENCE (SIZE (1..maxBands)) OF SupportedBandUTRA-TDD768

SupportedBandUTRA-TDD768 ::= ENUMERATED {
    a, b, c, d, e, f, g, h, i, j, k, l, m, n,
    o, p, ...}

IRAT-ParametersUTRA-TDD-v1020 ::= SEQUENCE {
    e-RedirectionUTRA-TDD-r10
    ENUMERATED {supported}
}

IRAT-ParametersGERAN ::= SEQUENCE {
    supportedBandListGERAN
    interRAT-PS-HO-ToGERAN
    SupportedBandListGERAN,
    BOOLEAN
}

IRAT-ParametersGERAN-v920 ::= SEQUENCE {

```

```

    dtm-r9                                ENUMERATED {supported}                OPTIONAL,
    e-RedirectionGERAN-r9                 ENUMERATED {supported}                OPTIONAL
}

SupportedBandListGERAN ::=                SEQUENCE (SIZE (1..maxBands)) OF SupportedBandGERAN

SupportedBandGERAN ::=                    ENUMERATED {
    gsm450, gsm480, gsm710, gsm750, gsm810, gsm850,
    gsm900P, gsm900E, gsm900R, gsm1800, gsm1900,
    spare5, spare4, spare3, spare2, spare1, ...}

IRAT-ParametersCDMA2000-HRPD ::=          SEQUENCE {
    supportedBandListHRPD                  SupportedBandListHRPD,
    tx-ConfigHRPD                         ENUMERATED {single, dual},
    rx-ConfigHRPD                         ENUMERATED {single, dual}
}

SupportedBandListHRPD ::=                 SEQUENCE (SIZE (1..maxCDMA-BandClass)) OF BandclassCDMA2000

IRAT-ParametersCDMA2000-1XRTT ::=         SEQUENCE {
    supportedBandList1XRTT                 SupportedBandList1XRTT,
    tx-Config1XRTT                       ENUMERATED {single, dual},
    rx-Config1XRTT                       ENUMERATED {single, dual}
}

IRAT-ParametersCDMA2000-1XRTT-v920 ::=    SEQUENCE {
    e-CSFB-1XRTT-r9                      ENUMERATED {supported},
    e-CSFB-ConcPS-Mob1XRTT-r9            ENUMERATED {supported}                OPTIONAL
}

IRAT-ParametersCDMA2000-1XRTT-v1020 ::=   SEQUENCE {
    e-CSFB-dual-1XRTT-r10                 ENUMERATED {supported}
}

IRAT-ParametersCDMA2000-v1130 ::=         SEQUENCE {
    cdma2000-NW-Sharing-r11               ENUMERATED {supported}                OPTIONAL
}

SupportedBandList1XRTT ::=                SEQUENCE (SIZE (1..maxCDMA-BandClass)) OF BandclassCDMA2000

IRAT-ParametersWLAN-r13 ::=               SEQUENCE {
    supportedBandListWLAN-r13             SEQUENCE (SIZE (1..maxWLAN-Bands-r13)) OF WLAN-BandIndicator-r13
    OPTIONAL
}

CSG-ProximityIndicationParameters-r9 ::=  SEQUENCE {
    intraFreqProximityIndication-r9       ENUMERATED {supported}                OPTIONAL,
    interFreqProximityIndication-r9       ENUMERATED {supported}                OPTIONAL,
    utran-ProximityIndication-r9          ENUMERATED {supported}                OPTIONAL
}

NeighCellSI-AcquisitionParameters-r9 ::=  SEQUENCE {
    intraFreqSI-AcquisitionForHO-r9       ENUMERATED {supported}                OPTIONAL,
    interFreqSI-AcquisitionForHO-r9       ENUMERATED {supported}                OPTIONAL,
    utran-SI-AcquisitionForHO-r9          ENUMERATED {supported}                OPTIONAL
}

NeighCellSI-AcquisitionParameters-v1530 ::= SEQUENCE {
    reportCGI-NR-EN-DC-r15                ENUMERATED {supported}                OPTIONAL,
    reportCGI-NR-NoEN-DC-r15              ENUMERATED {supported}                OPTIONAL
}

NeighCellSI-AcquisitionParameters-v1550 ::= SEQUENCE {
    eutra-CGI-Reporting-ENDC-r15           ENUMERATED {supported}                OPTIONAL,
    utra-GERAN-CGI-Reporting-ENDC-r15      ENUMERATED {supported}                OPTIONAL
}

NeighCellSI-AcquisitionParameters-v15a0 ::= SEQUENCE {
    eutra-CGI-Reporting-NEDC-r15           ENUMERATED {supported}                OPTIONAL
}

NeighCellSI-AcquisitionParameters-v1610 ::= SEQUENCE {
    eutra-SI-AcquisitionForHO-ENDC-r16     ENUMERATED {supported}                OPTIONAL,
    nr-AutonomousGaps-ENDC-FR1-r16         ENUMERATED {supported}                OPTIONAL,
    nr-AutonomousGaps-ENDC-FR2-r16         ENUMERATED {supported}                OPTIONAL,
    nr-AutonomousGaps-FR1-r16              ENUMERATED {supported}                OPTIONAL,
    nr-AutonomousGaps-FR2-r16              ENUMERATED {supported}                OPTIONAL
}

```

| | | | |
|--|-------------------------|--|-----------|
| SON-Parameters-r9 ::= | SEQUENCE { | | |
| rach-Report-r9 | ENUMERATED {supported} | | OPTIONAL |
| } | | | |
| PUR-Parameters-r16 ::= | SEQUENCE { | | |
| pur-CP-5GC-CE-ModeA-r16 | ENUMERATED {supported} | | OPTIONAL, |
| pur-CP-5GC-CE-ModeB-r16 | ENUMERATED {supported} | | OPTIONAL, |
| pur-UP-5GC-CE-ModeA-r16 | ENUMERATED {supported} | | OPTIONAL, |
| pur-UP-5GC-CE-ModeB-r16 | ENUMERATED {supported} | | OPTIONAL, |
| pur-CP-EPC-CE-ModeA-r16 | ENUMERATED {supported} | | OPTIONAL, |
| pur-CP-EPC-CE-ModeB-r16 | ENUMERATED {supported} | | OPTIONAL, |
| pur-UP-EPC-CE-ModeA-r16 | ENUMERATED {supported} | | OPTIONAL, |
| pur-UP-EPC-CE-ModeB-r16 | ENUMERATED {supported} | | OPTIONAL, |
| pur-CP-L1Ack-r16 | ENUMERATED {supported} | | OPTIONAL, |
| pur-FrequencyHopping-r16 | ENUMERATED {supported} | | OPTIONAL, |
| pur-PUSCH-NB-MaxTBS-r16 | ENUMERATED {supported} | | OPTIONAL, |
| pur-RSRP-Validation-r16 | ENUMERATED {supported} | | OPTIONAL, |
| pur-SubPRB-CE-ModeA-r16 | ENUMERATED {supported} | | OPTIONAL, |
| pur-SubPRB-CE-ModeB-r16 | ENUMERATED {supported} | | OPTIONAL |
| } | | | |
| UE-BasedNetwPerfMeasParameters-r10 ::= | SEQUENCE { | | |
| loggedMeasurementsIdle-r10 | ENUMERATED {supported} | | OPTIONAL, |
| standaloneGNSS-Location-r10 | ENUMERATED {supported} | | OPTIONAL |
| } | | | |
| UE-BasedNetwPerfMeasParameters-v1250 ::= | SEQUENCE { | | |
| loggedMBSFNMeasurements-r12 | ENUMERATED {supported} | | |
| } | | | |
| UE-BasedNetwPerfMeasParameters-v1430 ::= | SEQUENCE { | | |
| locationReport-r14 | ENUMERATED {supported} | | OPTIONAL |
| } | | | |
| UE-BasedNetwPerfMeasParameters-v1530 ::= | SEQUENCE { | | |
| loggedMeasBT-r15 | ENUMERATED {supported} | | OPTIONAL, |
| loggedMeasWLAN-r15 | ENUMERATED {supported} | | OPTIONAL, |
| immMeasBT-r15 | ENUMERATED {supported} | | OPTIONAL, |
| immMeasWLAN-r15 | ENUMERATED {supported} | | OPTIONAL |
| } | | | |
| UE-BasedNetwPerfMeasParameters-v1610 ::= | SEQUENCE { | | |
| ul-PDCP-AvgDelay-r16 | ENUMERATED {supported} | | OPTIONAL |
| } | | | |
| OTDOA-PositioningCapabilities-r10 ::= | SEQUENCE { | | |
| otdoa-UE-Assisted-r10 | ENUMERATED {supported}, | | |
| interFreqRSTD-Measurement-r10 | ENUMERATED {supported} | | OPTIONAL |
| } | | | |
| Other-Parameters-r11 ::= | SEQUENCE { | | |
| inDeviceCoexInd-r11 | ENUMERATED {supported} | | OPTIONAL, |
| powerPrefInd-r11 | ENUMERATED {supported} | | OPTIONAL, |
| ue-Rx-TxTimeDiffMeasurements-r11 | ENUMERATED {supported} | | OPTIONAL |
| } | | | |
| Other-Parameters-v11d0 ::= | SEQUENCE { | | |
| inDeviceCoexInd-UL-CA-r11 | ENUMERATED {supported} | | OPTIONAL |
| } | | | |
| Other-Parameters-v1360 ::= | SEQUENCE { | | |
| inDeviceCoexInd-HardwareSharingInd-r13 | ENUMERATED {supported} | | OPTIONAL |
| } | | | |
| Other-Parameters-v1430 ::= | SEQUENCE { | | |
| bwPrefInd-r14 | ENUMERATED {supported} | | OPTIONAL, |
| rlm-ReportSupport-r14 | ENUMERATED {supported} | | OPTIONAL |
| } | | | |
| OtherParameters-v1450 ::= | SEQUENCE { | | |
| overheatingInd-r14 | ENUMERATED {supported} | | OPTIONAL |
| } | | | |
| Other-Parameters-v1460 ::= | SEQUENCE { | | |
| nonCSG-SI-Reporting-r14 | ENUMERATED {supported} | | OPTIONAL |
| } | | | |

```

Other-Parameters-v1530 ::= SEQUENCE {
    assistInfoBitForLC-r15      ENUMERATED {supported}      OPTIONAL,
    timeReferenceProvision-r15  ENUMERATED {supported}      OPTIONAL,
    flightPathPlan-r15         ENUMERATED {supported}      OPTIONAL
}

Other-Parameters-v1540 ::= SEQUENCE {
    inDeviceCoexInd-ENDC-r15   ENUMERATED {supported}      OPTIONAL
}

Other-Parameters-v1610 ::= SEQUENCE {
    resumeWithStoredMCG-SCells-r16  ENUMERATED {supported}      OPTIONAL,
    resumeWithMCG-SCellConfig-r16   ENUMERATED {supported}      OPTIONAL,
    resumeWithStoredSCG-r16         ENUMERATED {supported}      OPTIONAL,
    resumeWithSCG-Config-r16        ENUMERATED {supported}      OPTIONAL,
    mcgRLF-RecoveryViaSCG-r16       ENUMERATED {supported}      OPTIONAL,
    overheatingIndForSCG-r16        ENUMERATED {supported}      OPTIONAL
}

MBMS-Parameters-r11 ::= SEQUENCE {
    mbms-SCell-r11              ENUMERATED {supported}      OPTIONAL,
    mbms-NonServingCell-r11     ENUMERATED {supported}      OPTIONAL
}

MBMS-Parameters-v1250 ::= SEQUENCE {
    mbms-AsyncDC-r12            ENUMERATED {supported}      OPTIONAL
}

MBMS-Parameters-v1430 ::= SEQUENCE {
    fembmsDedicatedCell-r14      ENUMERATED {supported}      OPTIONAL,
    fembmsMixedCell-r14          ENUMERATED {supported}      OPTIONAL,
    subcarrierSpacingMBMS-khz7dot5-r14  ENUMERATED {supported}      OPTIONAL,
    subcarrierSpacingMBMS-khz1dot25-r14  ENUMERATED {supported}      OPTIONAL
}

MBMS-Parameters-v1470 ::= SEQUENCE {
    mbms-MaxBW-r14              CHOICE {
        implicitValue          NULL,
        explicitValue           INTEGER(2..20)
    },
    mbms-ScalingFactor1dot25-r14  ENUMERATED {n3, n6, n9, n12}      OPTIONAL,
    mbms-ScalingFactor7dot5-r14   ENUMERATED {n1, n2, n3, n4}      OPTIONAL
}

MBMS-Parameters-v1610 ::= SEQUENCE {
    mbms-ScalingFactor2dot5-r16   ENUMERATED {n2, n4, n6, n8}      OPTIONAL,
    mbms-ScalingFactor0dot37-r16  ENUMERATED {n12, n16, n20, n24}      OPTIONAL,
    mbms-SupportedBandInfoList-r16 SEQUENCE (SIZE (1..maxBands)) OF MBMS-SupportedBandInfo-r16
}

MBMS-SupportedBandInfo-r16 ::= SEQUENCE {
    subcarrierSpacingMBMS-khz2dot5-r16  ENUMERATED {supported}      OPTIONAL,
    subcarrierSpacingMBMS-khz0dot37-r16 SEQUENCE {
        timeSeparationSlot2-r16  ENUMERATED {supported}      OPTIONAL,
        timeSeparationSlot4-r16  ENUMERATED {supported}      OPTIONAL
    } OPTIONAL
}

FeMBMS-Unicast-Parameters-r14 ::= SEQUENCE {
    unicast-fembmsMixedSCell-r14  ENUMERATED {supported}      OPTIONAL,
    emptyUnicastRegion-r14        ENUMERATED {supported}      OPTIONAL
}

SCPTM-Parameters-r13 ::= SEQUENCE {
    scptm-ParallelReception-r13  ENUMERATED {supported}      OPTIONAL,
    scptm-SCell-r13              ENUMERATED {supported}      OPTIONAL,
    scptm-NonServingCell-r13     ENUMERATED {supported}      OPTIONAL,
    scptm-AsyncDC-r13            ENUMERATED {supported}      OPTIONAL
}

CE-Parameters-r13 ::= SEQUENCE {
    ce-ModeA-r13                 ENUMERATED {supported}      OPTIONAL,
    ce-ModeB-r13                 ENUMERATED {supported}      OPTIONAL
}

CE-Parameters-v1320 ::= SEQUENCE {
    intraFreqA3-CE-ModeA-r13     ENUMERATED {supported}      OPTIONAL,
    intraFreqA3-CE-ModeB-r13     ENUMERATED {supported}      OPTIONAL,
    intraFreqHO-CE-ModeA-r13     ENUMERATED {supported}      OPTIONAL,

```

| | | |
|--|-------------------------------------|-----------|
| intraFreqHO-CE-ModeB-r13 | ENUMERATED {supported} | OPTIONAL |
| } | | |
| CE-Parameters-v1350 ::= SEQUENCE { | | |
| unicastFrequencyHopping-r13 | ENUMERATED {supported} | OPTIONAL |
| } | | |
| CE-Parameters-v1370 ::= SEQUENCE { | | |
| tm9-CE-ModeA-r13 | ENUMERATED {supported} | OPTIONAL, |
| tm9-CE-ModeB-r13 | ENUMERATED {supported} | OPTIONAL |
| } | | |
| CE-Parameters-v1380 ::= SEQUENCE { | | |
| tm6-CE-ModeA-r13 | ENUMERATED {supported} | OPTIONAL |
| } | | |
| CE-Parameters-v1430 ::= SEQUENCE { | | |
| ce-SwitchWithoutHO-r14 | ENUMERATED {supported} | OPTIONAL |
| } | | |
| CE-MultiTB-Parameters-r16 ::= SEQUENCE { | | |
| pdsch-MultiTB-CE-ModeA-r16 | ENUMERATED {supported} | OPTIONAL, |
| pdsch-MultiTB-CE-ModeB-r16 | ENUMERATED {supported} | OPTIONAL, |
| pusch-MultiTB-CE-ModeA-r16 | ENUMERATED {supported} | OPTIONAL, |
| pusch-MultiTB-CE-ModeB-r16 | ENUMERATED {supported} | OPTIONAL, |
| ce-MultiTB-64QAM-r16 | ENUMERATED {supported} | OPTIONAL, |
| ce-MultiTB-EarlyTermination-r16 | ENUMERATED {supported} | OPTIONAL, |
| ce-MultiTB-FrequencyHopping-r16 | ENUMERATED {supported} | OPTIONAL, |
| ce-MultiTB-HARQ-AckBundling-r16 | ENUMERATED {supported} | OPTIONAL, |
| ce-MultiTB-Interleaving-r16 | ENUMERATED {supported} | OPTIONAL, |
| ce-MultiTB-SubPRB-r16 | ENUMERATED {supported} | OPTIONAL |
| } | | |
| CE-ResourceResvParameters-r16 ::= SEQUENCE { | | |
| subframeResourceResvDL-CE-ModeA-r16 | ENUMERATED {supported} | OPTIONAL, |
| subframeResourceResvDL-CE-ModeB-r16 | ENUMERATED {supported} | OPTIONAL, |
| subframeResourceResvUL-CE-ModeA-r16 | ENUMERATED {supported} | OPTIONAL, |
| subframeResourceResvUL-CE-ModeB-r16 | ENUMERATED {supported} | OPTIONAL, |
| slotSymbolResourceResvDL-CE-ModeA-r16 | ENUMERATED {supported} | OPTIONAL, |
| slotSymbolResourceResvDL-CE-ModeB-r16 | ENUMERATED {supported} | OPTIONAL, |
| slotSymbolResourceResvUL-CE-ModeA-r16 | ENUMERATED {supported} | OPTIONAL, |
| slotSymbolResourceResvUL-CE-ModeB-r16 | ENUMERATED {supported} | OPTIONAL, |
| subcarrierPuncturingCE-ModeA-r16 | ENUMERATED {supported} | OPTIONAL, |
| subcarrierPuncturingCE-ModeB-r16 | ENUMERATED {supported} | OPTIONAL |
| } | | |
| LAA-Parameters-r13 ::= SEQUENCE { | | |
| crossCarrierSchedulingLAA-DL-r13 | ENUMERATED {supported} | OPTIONAL, |
| csi-RS-DRS-RRM-MeasurementsLAA-r13 | ENUMERATED {supported} | OPTIONAL, |
| downlinkLAA-r13 | ENUMERATED {supported} | OPTIONAL, |
| endingDwPTS-r13 | ENUMERATED {supported} | OPTIONAL, |
| secondSlotStartingPosition-r13 | ENUMERATED {supported} | OPTIONAL, |
| tm9-LAA-r13 | ENUMERATED {supported} | OPTIONAL, |
| tm10-LAA-r13 | ENUMERATED {supported} | OPTIONAL |
| } | | |
| LAA-Parameters-v1430 ::= SEQUENCE { | | |
| crossCarrierSchedulingLAA-UL-r14 | ENUMERATED {supported} | OPTIONAL, |
| uplinkLAA-r14 | ENUMERATED {supported} | OPTIONAL, |
| twoStepSchedulingTimingInfo-r14 | ENUMERATED {nPlus1, nPlus2, nPlus3} | OPTIONAL, |
| uss-BlindDecodingAdjustment-r14 | ENUMERATED {supported} | OPTIONAL, |
| uss-BlindDecodingReduction-r14 | ENUMERATED {supported} | OPTIONAL, |
| outOfSequenceGrantHandling-r14 | ENUMERATED {supported} | OPTIONAL |
| } | | |
| LAA-Parameters-v1530 ::= SEQUENCE { | | |
| aul-r15 | ENUMERATED {supported} | OPTIONAL, |
| laa-PUSCH-Mode1-r15 | ENUMERATED {supported} | OPTIONAL, |
| laa-PUSCH-Mode2-r15 | ENUMERATED {supported} | OPTIONAL, |
| laa-PUSCH-Mode3-r15 | ENUMERATED {supported} | OPTIONAL |
| } | | |
| WLAN-IW-Parameters-r12 ::= SEQUENCE { | | |
| wlan-IW-RAN-Rules-r12 | ENUMERATED {supported} | OPTIONAL, |
| wlan-IW-ANDSF-Policies-r12 | ENUMERATED {supported} | OPTIONAL |
| } | | |
| LWA-Parameters-r13 ::= SEQUENCE { | | |

```

    lwa-r13                ENUMERATED {supported}        OPTIONAL,
    lwa-SplitBearer-r13    ENUMERATED {supported}        OPTIONAL,
    wlan-MAC-Address-r13   OCTET STRING (SIZE (6))        OPTIONAL,
    lwa-BufferSize-r13     ENUMERATED {supported}        OPTIONAL
}

LWA-Parameters-v1430 ::= SEQUENCE {
    lwa-HO-WithoutWT-Change-r14    ENUMERATED {supported}    OPTIONAL,
    lwa-UL-r14                     ENUMERATED {supported}    OPTIONAL,
    wlan-PeriodicMeas-r14          ENUMERATED {supported}    OPTIONAL,
    wlan-ReportAnyWLAN-r14        ENUMERATED {supported}    OPTIONAL,
    wlan-SupportedDataRate-r14     INTEGER (1..2048)          OPTIONAL
}

LWA-Parameters-v1440 ::= SEQUENCE {
    lwa-RLC-UM-r14                ENUMERATED {supported}    OPTIONAL
}

WLAN-IW-Parameters-v1310 ::= SEQUENCE {
    rclwi-r13                     ENUMERATED {supported}    OPTIONAL
}

LWIP-Parameters-r13 ::= SEQUENCE {
    lwip-r13                      ENUMERATED {supported}    OPTIONAL
}

LWIP-Parameters-v1430 ::= SEQUENCE {
    lwip-Aggregation-DL-r14       ENUMERATED {supported}    OPTIONAL,
    lwip-Aggregation-UL-r14      ENUMERATED {supported}    OPTIONAL
}

NAICS-Capability-List-r12 ::= SEQUENCE (SIZE (1..maxNAICS-Entries-r12)) OF NAICS-Capability-Entry-r12

NAICS-Capability-Entry-r12 ::= SEQUENCE {
    numberOfNAICS-CapableCC-r12   INTEGER(1..5),
    numberOfAggregatedPRB-r12     ENUMERATED {
        n50, n75, n100, n125, n150, n175,
        n200, n225, n250, n275, n300, n350,
        n400, n450, n500, spare},
    ...
}

SL-Parameters-r12 ::= SEQUENCE {
    commSimultaneousTx-r12        ENUMERATED {supported}    OPTIONAL,
    commSupportedBands-r12        FreqBandIndicatorListEUTRA-r12 OPTIONAL,
    discSupportedBands-r12        SupportedBandInfoList-r12  OPTIONAL,
    discScheduledResourceAlloc-r12 ENUMERATED {supported}    OPTIONAL,
    disc-UE-SelectedResourceAlloc-r12 ENUMERATED {supported}    OPTIONAL,
    disc-SLSS-r12                 ENUMERATED {supported}    OPTIONAL,
    discSupportedProc-r12         ENUMERATED {n50, n400}      OPTIONAL
}

SL-Parameters-v1310 ::= SEQUENCE {
    discSysInfoReporting-r13      ENUMERATED {supported}    OPTIONAL,
    commMultipleTx-r13            ENUMERATED {supported}    OPTIONAL,
    discInterFreqTx-r13          ENUMERATED {supported}    OPTIONAL,
    discPeriodicSLSS-r13         ENUMERATED {supported}    OPTIONAL
}

SL-Parameters-v1430 ::= SEQUENCE {
    zoneBasedPoolSelection-r14    ENUMERATED {supported}    OPTIONAL,
    ue-AutonomousWithFullSensing-r14 ENUMERATED {supported}    OPTIONAL,
    ue-AutonomousWithPartialSensing-r14 ENUMERATED {supported}    OPTIONAL,
    sl-CongestionControl-r14      ENUMERATED {supported}    OPTIONAL,
    v2x-TxWithShortResvInterval-r14 ENUMERATED {supported}    OPTIONAL,
    v2x-numberTxRxTiming-r14     INTEGER(1..16)             OPTIONAL,
    v2x-nonAdjacentPSCCH-PSSCH-r14 ENUMERATED {supported}    OPTIONAL,
    slss-TxRx-r14                ENUMERATED {supported}    OPTIONAL,
    v2x-SupportedBandCombinationList-r14 V2X-SupportedBandCombination-r14 OPTIONAL
}

SL-Parameters-v1530 ::= SEQUENCE {
    slss-SupportedTxFreq-r15      ENUMERATED {single, multiple}    OPTIONAL,
    sl-64QAM-Tx-r15              ENUMERATED {supported}          OPTIONAL,
    sl-TxDiversity-r15            ENUMERATED {supported}          OPTIONAL,
    ue-CategorySL-r15            UE-CategorySL-r15              OPTIONAL,

```

```

    v2x-SupportedBandCombinationList-v1530  V2X-SupportedBandCombination-v1530  OPTIONAL
  }

SL-Parameters-v1540 ::=
    SL-Parameters-v1540-SEQUENCE {
        sl-64QAM-Rx-r15                ENUMERATED {supported}                OPTIONAL,
        sl-RateMatchingTBSScaling-r15   ENUMERATED {supported}                OPTIONAL,
        sl-LowT2min-r15                 ENUMERATED {supported}                OPTIONAL,
        v2x-SensingReportingMode3-r15   ENUMERATED {supported}                OPTIONAL
    }

SL-Parameters-v1610 ::=
    SL-Parameters-v1610-SEQUENCE {
        sl-ParameterNR-r16              OCTET STRING                        OPTIONAL,
        v2x-SupportedBandCombinationListNR-r16  V2X-SupportedBandCombinationNR-r16  OPTIONAL
    }

UE-CategorySL-r15 ::=
    UE-CategorySL-r15-SEQUENCE {
        ue-CategorySL-C-TX-r15          INTEGER(1..5),
        ue-CategorySL-C-RX-r15          INTEGER(1..4)
    }

V2X-SupportedBandCombination-r14 ::=
    V2X-SupportedBandCombination-r14-SEQUENCE (SIZE (1..maxBandComb-r13)) OF V2X-
    BandCombinationParameters-r14

V2X-SupportedBandCombination-v1530 ::=
    V2X-SupportedBandCombination-v1530-SEQUENCE (SIZE (1..maxBandComb-r13)) OF V2X-
    BandCombinationParameters-v1530

V2X-BandCombinationParameters-r14 ::=
    V2X-BandCombinationParameters-r14-SEQUENCE (SIZE (1.. maxSimultaneousBands-r10)) OF V2X-
    BandParameters-r14

V2X-BandCombinationParameters-v1530 ::=
    V2X-BandCombinationParameters-v1530-SEQUENCE (SIZE (1.. maxSimultaneousBands-r10)) OF V2X-
    BandParameters-v1530

V2X-SupportedBandCombinationNR-r16 ::=
    V2X-SupportedBandCombinationNR-r16-SEQUENCE (SIZE (1..maxBandCombSidelinkNR-r16)) OF V2X-
    BandCombinationParametersNR-r16

V2X-BandCombinationParametersNR-r16 ::=
    V2X-BandCombinationParametersNR-r16-CHOICE {
        eutra
            V2X-BandCombinationParametersNR-r16-SEQUENCE {
                v2x-BandParameters1-r16          V2X-BandParameters-r14          OPTIONAL,
                v2x-BandParameters2-r16          V2X-BandParameters-v1530          OPTIONAL
            },
        nr
            V2X-BandCombinationParametersNR-r16-SEQUENCE {
                v2x-BandParametersNR-r16          OCTET STRING                        OPTIONAL
            }
    }

SupportedBandInfoList-r12 ::=
    SupportedBandInfoList-r12-SEQUENCE (SIZE (1..maxBands)) OF SupportedBandInfo-r12

SupportedBandInfo-r12 ::=
    SupportedBandInfo-r12-SEQUENCE {
        support-r12                ENUMERATED {supported}                OPTIONAL
    }

FreqBandIndicatorListEUTRA-r12 ::=
    FreqBandIndicatorListEUTRA-r12-SEQUENCE (SIZE (1..maxBands)) OF FreqBandIndicator-r11

MMTEL-Parameters-r14 ::=
    MMTEL-Parameters-r14-SEQUENCE {
        delayBudgetReporting-r14          ENUMERATED {supported}          OPTIONAL,
        pusch-Enhancements-r14            ENUMERATED {supported}          OPTIONAL,
        recommendedBitRate-r14            ENUMERATED {supported}          OPTIONAL,
        recommendedBitRateQuery-r14       ENUMERATED {supported}          OPTIONAL
    }

MMTEL-Parameters-v1610 ::=
    MMTEL-Parameters-v1610-SEQUENCE {
        recommendedBitRateMultiplier-r16  ENUMERATED {supported}          OPTIONAL
    }

SRS-CapabilityPerBandPair-r14 ::=
    SRS-CapabilityPerBandPair-r14-SEQUENCE {
        retuningInfo                    SRS-CapabilityPerBandPair-r14-SEQUENCE {
            rf-RetuningTimeDL-r14        ENUMERATED {n0, n0dot5, n1, n1dot5, n2, n2dot5, n3,
                n3dot5, n4, n4dot5, n5, n5dot5, n6, n6dot5, n7, spare1}        OPTIONAL,
            rf-RetuningTimeUL-r14        ENUMERATED {n0, n0dot5, n1, n1dot5, n2, n2dot5, n3,
                n3dot5, n4, n4dot5, n5, n5dot5, n6, n6dot5, n7, spare1}        OPTIONAL
        }
    }

SRS-CapabilityPerBandPair-v14b0 ::=
    SRS-CapabilityPerBandPair-v14b0-SEQUENCE {
        srs-FlexibleTiming-r14            ENUMERATED {supported}          OPTIONAL,
        srs-HARQ-ReferenceConfig-r14      ENUMERATED {supported}          OPTIONAL
    }

```

```
}  
  
SRS-CapabilityPerBandPair-v1610 ::= SEQUENCE {  
    addSRS-CarrierSwitching-r16      ENUMERATED {supported}      OPTIONAL  
}  
  
HighSpeedEnhParameters-r14 ::= SEQUENCE {  
    measurementEnhancements-r14      ENUMERATED {supported}      OPTIONAL,  
    demodulationEnhancements-r14     ENUMERATED {supported}      OPTIONAL,  
    prach-Enhancements-r14           ENUMERATED {supported}      OPTIONAL  
}  
  
HighSpeedEnhParameters-v1610 ::= SEQUENCE {  
    measurementEnhancementsSCell-r16  ENUMERATED {supported}      OPTIONAL,  
    measurementEnhancements2-r16      ENUMERATED {supported}      OPTIONAL,  
    demodulationEnhancements2-r16     ENUMERATED {supported}      OPTIONAL,  
    interRAT-enhancementNR-r16        ENUMERATED {supported}      OPTIONAL  
}  
  
-- ASN1STOP
```

| UE-EUTRA-Capability field descriptions | FDD/ TDD diff |
|---|------------------------------|
| accessStratumRelease Set to rel16 in this version of the specification. NOTE 7. | - |
| additionalRx-Tx-PerformanceReq Indicates whether the UE supports the additional Rx and Tx performance requirement for a given band combination as specified in TS 36.101 [42]. | - |
| addSRS Presence of this field indicates the UE supports the additional SRS symbol(s) within the normal UL subframes in TDD as described in TS 36.213 [23]. | - |
| addSRS-1T2R Indicates whether the UE supports selecting one antenna among two antennas to transmit additional SRS symbol(s) for the corresponding band of the band combination as described in TS 36.213 [23]. | - |
| addSRS-1T4R Indicates whether the UE supports selecting one antenna among four antennas to transmit additional SRS symbol(s) for the corresponding band of the band combination as described in TS 36.213 [23]. | - |
| addSRS-2T4R-2Pairs Indicates whether the UE supports selecting one antenna pair between two antenna pairs to transmit additional SRS symbol(s) simultaneously for the corresponding band of the band combination as described in TS 36.213 [23]. | - |
| addSRS-2T4R-3Pairs Indicates whether the UE supports selecting one antenna pair among three antenna pairs to transmit additional SRS symbol(s) simultaneously for the corresponding band of the band combination as described in TS 36.213 [23]. | - |
| addSRS-AntennaSwitching (in addSRS) Value <i>useLegacy</i> indicates the antenna switching capabilities for additional SRS symbol(s) for a band of band combination for which the capability is not signalled in <i>bandParameterList-v1610</i> is the same as indicated by <i>bandParameterList-v1380</i> and/or <i>bandParameterList-v1530</i> for the concerned band of band combination. | - |
| addSRS-AntennaSwitching (in bandParameterList-v1610) If signalled, the field indicates the antenna switching capabilities for additional SRS symbol(s) for the concerned band of band combination. | - |
| addSRS-CarrierSwitching (in addSRS) Indicates whether carrier switching is supported for additional SRS symbol(s) for all band pairs of band combinations for which UE supports SRS carrier switching. This field is included only if <i>srs-CapabilityPerBandPairList-r14</i> is included. If this field is included, <i>addSRS-CarrierSwitching</i> (in <i>bandParameterList-v1610</i>) is not included. | - |
| addSRS-CarrierSwitching (in bandParameterList-v1610) Indicates whether carrier switching is supported for additional SRS symbol(s) for the concerned band pair of band combination. This field is included only if <i>srs-CapabilityPerBandPairList-r14</i> is included. If this field is included, <i>addSRS-CarrierSwitching</i> (in <i>addSRS</i>) is not included. | - |
| addSRS-FrequencyHopping (in addSRS) Indicates whether frequency hopping is supported for additional SRS symbol(s) for all bands of band combinations for which the capability is not signalled in <i>bandParameterList-v1610</i> . | - |
| addSRS-FrequencyHopping (in bandParameterList-v1610) If signalled, the field indicates whether frequency hopping is supported for additional SRS symbol(s) for the concerned band of band combination. | - |
| alternativeTBS-Indices Indicates whether the UE supports alternative TBS indices I_{TBS} 26A and 33A as specified in TS 36.213 [23]. | - |
| alternativeTBS-Index Indicates whether the UE supports alternative TBS index I_{TBS} 33B as specified in TS 36.213 [23]. | No |
| alternativeTimeToTrigger Indicates whether the UE supports <i>alternativeTimeToTrigger</i> . | No |
| altFreqPriority Indicates whether the UE supports alternative cell reselection priority. | No |
| altMCS-Table Indicates whether the UE supports the 6-bit MCS table as specified in TS 36.212 [22] and TS 36.213 [23]. | - |

| UE-EUTRA-Capability field descriptions | FDD/ TDD diff |
|---|------------------------------|
| aperiodicCSI-Reporting Indicates whether the UE supports aperiodic CSI reporting with 3 bits of the CSI request field size as specified in TS 36.213 [23], clause 7.2.1 and/or aperiodic CSI reporting mode 1-0 and mode 1-1 as specified in TS 36.213 [23], clause 7.2.1. The first bit is set to "1" if the UE supports the aperiodic CSI reporting with 3 bits of the CSI request field size. The second bit is set to "1" if the UE supports the aperiodic CSI reporting mode 1-0 and mode 1-1. | No |
| aperiodicCsi-ReportingSTTI Indicates whether the UE supports aperiodic CSI reporting for short TTI as specified in TS 36.213 [23], clause 7.2.1. | No |
| appliedCapabilityFilterCommon Contains the filter, applied by the UE, common for all MR-DC related capability containers that are requested and as defined by <i>UE-CapabilityRequestFilterCommon</i> IE in TS 38.331 [82]. | - |
| assistInfoBitForLC Indicates whether the UE supports assistance information bit for local cache. | - |
| aui Indicates whether the UE supports AUL as specified in TS 36.321 [6]. | - |
| bandCombinationListEUTRA One entry corresponding to each supported band combination listed in the same order as in <i>supportedBandCombination</i> . | - |
| BandCombinationParameters-v1090, BandCombinationParameters-v10i0, BandCombinationParameters-v1270 If included, the UE shall include the same number of entries, and listed in the same order, as in <i>BandCombinationParameters-r10</i> . | - |
| BandCombinationParameters-v1130 The field is applicable to each supported CA bandwidth class combination (i.e. CA configuration in TS 36.101 [42], clause 5.6A.1) indicated in the corresponding band combination. If included, the UE shall include the same number of entries, and listed in the same order, as in <i>BandCombinationParameters-r10</i> . | - |
| bandEUTRA E-UTRA band as defined in TS 36.101 [42]. In case the UE includes <i>bandEUTRA-v9e0</i> or <i>bandEUTRA-v1090</i> , the UE shall set the corresponding entry of <i>bandEUTRA</i> (i.e. without suffix) or <i>bandEUTRA-r10</i> respectively to <i>maxFBI</i> . | - |
| bandInfoNR-v1610 One entry corresponding to each supported E-UTRA band listed in the same order as in <i>supportedBandListEUTRA</i> . If absent, network assumes gap is required when measurement is performed on any NR bands while UE is served by cell(s) belongs to a E-UTRA band listed in <i>supportedBandListEUTRA</i> except for the FR2 inter-RAT measurement which depends on the support of <i>independentGapConfig</i> . | - |
| bandListEUTRA One entry corresponding to each supported E-UTRA band listed in the same order as in <i>supportedBandListEUTRA</i> . | - |
| bandParameterList-v1380 If included, the UE shall include the same number of entries listed in the same order as the band entries in the corresponding band combination. | - |
| bandParametersUL, bandParametersDL Indicates the supported parameters for the band. Each of <i>CA-MIMO-ParametersUL</i> and <i>CA-MIMO-ParametersDL</i> can be included only once for one band in a single band combination entry. | - |
| beamformed (in MIMO-CA-ParametersPerBoBCPerTM) If signalled, the field indicates for a particular transmission mode, the UE capabilities concerning beamformed EBF/ FD-MIMO operation (class B) applicable for the concerned band combination. | - |
| beamformed (in MIMO-UE-ParametersPerTM) Indicates for a particular transmission mode, the UE capabilities concerning beamformed EBF/ FD-MIMO operation (class B) applicable for band combinations for which the concerned capabilities are not signalled. | TBD |
| benefitsFromInterruption Indicates whether the UE power consumption would benefit from being allowed to cause interruptions to serving cells when performing measurements of deactivated SCell carriers for <i>measCycleSCell</i> of less than 640ms, as specified in TS 36.133 [16]. | No |
| bwPrefInd Indicates whether the UE supports maximum PDSCH/PUSCH bandwidth preference indication. | - |

| UE-EUTRA-Capability field descriptions | FDD/ TDD diff |
|--|------------------------------|
| ca-BandwidthClass The CA bandwidth class supported by the UE as defined in TS 36.101 [42], Table 5.6A-1. The UE explicitly includes all the supported CA bandwidth class combinations in the band combination signalling. Support for one CA bandwidth class does not implicitly indicate support for another CA bandwidth class. | - |
| ca-IdleModeMeasurements Indicates whether UE supports reporting measurements performed during RRC_IDLE. | - |
| ca-IdleModeValidityArea Indicates whether UE supports validity area for IDLE measurements during RRC_IDLE. | - |
| cch-IM-RefRecTypeA-OneRX-Port This field defines whether the DL Category 1bis or the DL Category M2 UE supports Type A downlink control channel interference mitigation (CCH-IM) receiver "LMMSE-IRC + CRS-IC" for PDCCH/PCFICH/PHICH/EPDCCH receive processing (Enhanced downlink control channel performance requirements Type A in TS 36.101 [6]). | - |
| cch-InterfMitigation-RefRecTypeA, cch-InterfMitigation-RefRecTypeB, cch-InterfMitigation-MaxNumCCs The field <i>cch-InterfMitigation-RefRecTypeA</i> defines whether the UE supports Type A downlink control channel interference mitigation (CCH-IM) receiver "LMMSE-IRC + CRS-IC" for PDCCH/PCFICH/PHICH/EPDCCH receive processing (Enhanced downlink control channel performance requirements Type A in the TS 36.101 [6]). The field <i>cch-InterfMitigation-RefRecTypeB</i> defines whether the UE supports Type B downlink CCH-IM receiver "E-LMMSE-IRC + CRS-IC" for PDCCH/PCFICH/PHICH receive processing in synchronous networks (Enhanced downlink control channel performance requirements Type B in the TS 36.101 [6]). The UE supporting the capability defined by <i>cch-InterfMitigation-RefRecTypeB-r13</i> shall also support the capability defined by <i>cch-InterfMitigation-RefRecTypeA-r13</i> . If the UE sets one or more of the fields <i>cch-InterfMitigation-RefRecTypeA</i> and <i>cch-InterfMitigation-RefRecTypeB</i> to "supported", the UE shall include the parameter <i>cch-InterfMitigation-MaxNumCCs</i> to indicate that the UE supports CCH-IM on at least one arbitrary downlink CC for up to <i>cch-InterfMitigation-MaxNumCCs</i> downlink CC CA configuration. The UE shall not include the parameter <i>cch-InterfMitigation-MaxNumCCs</i> if neither <i>cch-InterfMitigation-RefRecTypeA</i> nor <i>cch-InterfMitigation-RefRecTypeB</i> is present. The UE may not perform CCH-IM on more than 1 DL CCs. For example, the UE sets " <i>cch-InterfMitigation-MaxNumCCs</i> = 3" to indicate that UE supports CCH-IM on at least one DL CC for supported non-CA, 2DL CA and 3DL CA configurations. For CA scenarios, the CCH-IM is guaranteed to be supported on at least one arbitrary component carrier. | - |
| cdma2000-NW-Sharing Indicates whether the UE supports network sharing for CDMA2000. | - |
| ce-ClosedLoopTxAntennaSelection Indicates whether the UE supports UL closed-loop Tx antenna selection in CE mode A, as specified in TS 36.212 [22]. | Yes |
| ce-CQI-AlternativeTable Indicates whether the UE supports alternative CQI table in CE mode A. See TS 36.213 [22]. | - |
| ce-CRS-IntfMitig Indicates whether UE supports CRS interference mitigation, i.e., value <i>supported</i> indicates UE does not rely on the CRS outside certain PRBs and subframes as defined in TS 36.133 [16], clauses 3.6.1.2 and 3.6.1.3, and TS 36.213 [23] when operating in coverage enhancement mode. | - |
| ce-CSI-RS-Feedback Indicates whether the UE supports CSI-RS based feedback when the UE is operating in CE mode A, as specified in TS 36.213 [23]. | Yes |
| ce-CSI-RS-FeedbackCodebookRestriction Indicates whether the UE supports CSI-RS based feedback with codebook subset restriction when the UE in CE is operating in CE mode A, as specified in TS 36.213 [23]. | Yes |
| ce-DL-ChannelQualityReporting Indicates whether UE operating in CE mode supports aperiodic DL channel quality reporting in RRC_CONNECTED. | Yes |
| ce-EUTRA-5GC Indicates whether the UE operating in CE mode A or B supports E-UTRA/5GC. | Yes |
| ce-EUTRA-5GC-HO-ToNR-FDD-FR1 Indicates whether the UE operating in CE mode A or B supports handover from E-UTRA/5GC to NR FDD FR1. | Yes |
| ce-EUTRA-5GC-HO-ToNR-TDD-FR1 Indicates whether the UE operating in CE mode A or B supports handover from E-UTRA/5GC to NR TDD FR1. | Yes |

| UE-EUTRA-Capability field descriptions | FDD/ TDD diff |
|---|------------------------------|
| ce-EUTRA-5GC-HO-ToNR-FDD-FR2 Indicates whether the UE operating in CE mode A or B supports handover from E-UTRA/5GC to NR FDD FR2. | Yes |
| ce-EUTRA-5GC-HO-ToNR-TDD-FR2 Indicates whether the UE operating in CE mode A or B supports handover from E-UTRA/5GC to NR TDD FR2. | Yes |
| ce-HARQ-AckBundling Indicates whether the UE supports HARQ-ACK bundling in half duplex FDD in CE mode A, as specified in TS 36.212 [22] and TS 36.213 [23]. | Yes |
| ce-InactiveState Indicates whether UE operating in CE mode supports RRC_INACTIVE when connected to 5GC. A UE including this field also supports short eDRX cycles in RRC_INACTIVE when connected to 5GC. | No |
| ce-MeasRSS-Dedicated Indicates whether the UE supports receiving neighbour cell RSS information in dedicated signalling and performing measurements based on RSS in RRC_CONNECTED. | Yes |
| ce-ModeA, ce-ModeB Indicates whether the UE supports operation in CE mode A and/or B, as specified in TS 36.211 [21] and TS 36.213 [23]. | - |
| crs-ChEstMPDCCH-CE-ModeA, crs-ChEstMPDCCH-CE-ModeB Indicates whether UE operating in CE mode A/B supports using CRS for improving MPDCCH channel estimation. | Yes |
| crs-ChEstMPDCCH-CSI Indicates whether UE operating in CE mode A supports CSI-based mapping for improving MPDCCH channel estimation. | Yes |
| crs-ChEstMPDCCH-ReciprocityTDD Indicates whether UE operating in CE mode A supports using CRS for improving MPDCCH channel estimation with reciprocity-based candidates in TDD. | No |
| ceMeasurements Indicates whether the UE supports intra-frequency RSRQ measurements and inter-frequency RSRP and RSRQ measurements in RRC_CONNECTED, as specified in TS 36.133 [16] and TS 36.304 [4]. | - |
| ce-MultiTB-64QAM Indicates whether the UE supports downlink 64QAM for multiple TB scheduling in connected mode for PDSCH when operating in CE mode A, as specified in TS 36.211 [21] and TS 36.213 [23]. This field can be included only if <i>ce-PUSCH-SubPRB-Allocation</i> is included. | Yes |
| ce-MultiTB-EarlyTermination Indicates whether the UE supports early termination of PUSCH transmission for multiple TB scheduling in connected mode, as specified in TS 36.211 [21] and TS 36.213 [23]. | Yes |
| ce-MultiTB-FrequencyHopping Indicates whether the UE supports frequency hopping for multiple TB scheduling for PDSCH/PUSCH in connected mode, as specified in TS 36.211 [21] and TS 36.213 [23]. | Yes |
| ce-MultiTB-HARQ-AckBundling Indicates whether the UE supports downlink HARQ-ACK bundling for multiple TB scheduling in connected mode when operating in CE mode A, as specified in TS 36.211 [21] and TS 36.213 [23]. | Yes |
| ce-MultiTB-Interleaving Indicates whether the UE supports TB interleaving for multiple TB scheduling in connected mode for PDSCH/PUSCH when operating in CE mode A or B, as specified in TS 36.211 [21] and TS 36.213 [23]. | Yes |
| ce-MultiTB-SubPRB Indicates whether the UE supports sub-PRB allocation for multiple TB scheduling for PUSCH in connected mode, as specified in TS 36.211 [21] and TS 36.213 [23]. This field can be included only if <i>ce-PUSCH-SubPRB-Allocation</i> is included. | Yes |
| ce-PDSCH-64QAM Indicates whether the UE supports 64QAM for non-repeated unicast PDSCH in CE mode A. | - |
| ce-PDSCH-FlexibleStartPRB-CE-ModeA, ce-PDSCH-FlexibleStartPRB-CE-ModeB, ce-PUSCH-FlexibleStartPRB-CE-ModeA, ce-PUSCH-FlexibleStartPRB-CE-ModeB This field indicates whether UE supports flexible starting PRB for PDSCH/PUSCH when operating in coverage enhancement mode A/B, as specified in TS 36.211 [21] and TS 36.213 [22]. | - |
| ce-PDSCH-PUSCH-Enhancement Indicates whether the UE supports new numbers of repetitions for PUSCH and modulation restrictions for PDSCH/PUSCH in CE mode A as specified in TS 36.212 [22] and TS 36.213 [23]. | No |

| UE-EUTRA-Capability field descriptions | FDD/ TDD diff |
|---|------------------------------|
| ce-PDSCH-PUSCH-MaxBandwidth Indicates the maximum supported PDSCH/PUSCH channel bandwidth in CE mode A and B, as specified in TS 36.212 [22] and TS 36.213 [23]. Value bw5 corresponds to 5 MHz and value bw20 corresponds to 20 MHz. If the field is absent the maximum PDSCH/PUSCH channel bandwidth in CE mode A and B is 1.4 MHz. If the setting of this parameter is 20 MHz, the max supported PUSCH channel bandwidth in CE mode A is 5 MHz. The maximum PUSCH channel bandwidth in CE mode B is 1.4 MHz regardless of the setting of this parameter. Parameter: transmission bandwidth configuration, see TS 36.101 [42], table 5.6-1. | Yes |
| ce-PDSCH-TenProcesses Indicates whether the UE supports 10 DL HARQ processes in FDD in CE mode A. | Yes |
| ce-PUCCH-Enhancement Indicates whether the UE supports repetition levels 64 and 128 for PUCCH in CE Mode B, as specified in TS 36.211 [21] and in TS 36.213 [23]. | No |
| ce-PUSCH-NB-MaxTBS Indicates whether the UE supports 2984 bits max UL TBS in 1.4 MHz in CE mode A operation, as specified in TS 36.212 [22] and TS 36.213 [23]. | Yes |
| ce-PUSCH-SubPRB-Allocation Indicates whether the UE supports sub-PRB resource allocation for PUSCH in CE mode A or B, as specified in TS 36.211 [21], TS 36.212 [22] and TS 36.213 [23]. | - |
| ce-RetuningSymbols Indicates the number of retuning symbols in CE mode A and B as specified in TS 36.211 [21]. Value n0 corresponds to 0 retuning symbols and value n1 corresponds to 1 retuning symbol. If the field is absent the number of retuning symbols in CE mode A and B is 2. | No |
| ce-SchedulingEnhancement Indicates whether the UE supports dynamic HARQ-ACK delay for HD-FDD in CE mode A as specified in TS 36.212 [22] and TS 36.213 [23]. | No |
| ce-SRS-Enhancement Indicates whether the UE supports SRS coverage enhancement in TDD with support of SRS combs 2 and 4 as specified in TS 36.213 [23]. This field can be included only if <i>ce-SRS-EnhancementWithoutComb4</i> is not included. | Yes |
| ce-SRS-EnhancementWithoutComb4 Indicates whether the UE supports SRS coverage enhancement in TDD with support of SRS comb 2 but without support of SRS comb 4 as specified in TS 36.213 [23]. This field can be included only if <i>ce-SRS-Enhancement</i> is not included. | - |
| ce-SwitchWithoutHO Indicates whether the UE supports switching between normal mode and enhanced coverage mode without handover. | - |
| ce-UL-HARQ-ACK-Feedback This field indicates whether UE supports uplink HARQ ACK feedback when operating in coverage enhancement, as specified in TS36.213 [22]. | - |
| channelMeasRestriction Indicates for a particular transmission mode whether the UE supports channel measurement restriction. | TBD |
| cho Indicates whether the UE supports conditional handover including execution condition, candidate cell configuration and maximum 8 candidate cells. | Yes |
| cho-Failure Indicates whether the UE supports conditional handover during re-establishment procedure when the selected cell is configured as candidate cell for condition handover. | Yes |
| cho-FDD-TDD Indicates whether the UE supports conditional handover between FDD and TDD cells. | No |
| cho-TwoTriggerEvents Indicates whether the UE supports 2 trigger events for same execution condition. It is mandatory supported if the UE supports <i>cho</i> . | Yes |
| codebook-HARQ-ACK Indicates whether the UE supports determining HARQ ACK codebook size based on the DAI-based solution and/or the number of configured CCs. The first bit is set to "1" if the UE supports the DAI-based codebook size determination. The second bit is set to "1" if the UE supports the codebook determination based on the number of configured CCs. | No |
| commMultipleTx Indicates whether the UE supports multiple transmissions of sidelink communication to different destinations in one SC period. If <i>commMultipleTx-r13</i> is set to supported then the UE support 8 transmitting sidelink processes. | - |

| UE-EUTRA-Capability field descriptions | FDD/ TDD diff |
|--|------------------------------|
| commSimultaneousTx Indicates whether the UE supports simultaneous transmission of EUTRA and sidelink communication (on different carriers) in all bands for which the UE indicated sidelink support in a band combination (using <i>commSupportedBandsPerBC</i>). | - |
| commSupportedBands Indicates the bands on which the UE supports sidelink communication, by an independent list of bands i.e. separate from the list of supported E-UTRA band, as indicated in <i>supportedBandListEUTRA</i> . | - |
| commSupportedBandsPerBC Indicates, for a particular band combination, the bands on which the UE supports simultaneous reception of EUTRA and sidelink communication. If the UE indicates support simultaneous transmission (using <i>commSimultaneousTx</i>), it also indicates, for a particular band combination, the bands on which the UE supports simultaneous transmission of EUTRA and sidelink communication. The first bit refers to the first band included in <i>commSupportedBands</i> , with value 1 indicating sidelink is supported. | - |
| configN (in MIMO-CA-ParametersPerBoBCPerTM) If signalled, the field indicates for a particular transmission mode whether the UE supports non-coded EBF/ FD-MIMO (class A) related configuration N for the concerned band combination. | - |
| configN (in MIMO-UE-ParametersPerTM) Indicates for a particular transmission mode whether the UE supports non-coded EBF/ FD-MIMO (class A) related configuration N for band combinations for which the concerned capabilities are not signalled. | TBD |
| continueEHC-Context Indicates that the UE supports EHC context continuation operation where the UE keeps the established EHC context(s) upon PDCP re-establishment, as specified in TS 36.323 [8]. | No |
| crossCarrierScheduling | Yes |
| crossCarrierScheduling-B5C Indicates whether the UE supports cross carrier scheduling beyond 5 DL CCs. | No |
| crossCarrierSchedulingLAA-DL Indicates whether the UE supports cross-carrier scheduling from a licensed carrier for LAA cell(s) for downlink. This field can be included only if <i>downlinkLAA</i> is included. | - |
| crossCarrierSchedulingLAA-UL Indicates whether the UE supports cross-carrier scheduling from a licensed carrier for LAA cell(s) for uplink. This field can be included only if <i>uplinkLAA</i> is included. | - |
| crs-DiscoverySignalsMeas Indicates whether the UE supports CRS based discovery signals measurement, and PDSCH/EPDCCH RE mapping with zero power CSI-RS configured for discovery signals. | FFS |
| crs-IM-TM1-toTM9-OneRX-Port Indicates whether the DL Category 1bis UE or the DL Category M2 UE supports CRS interference mitigation (IM) while operating in the following transmission modes (TM): TM 1, TM 2, ..., TM 8 and TM 9. | - |
| crs-InterfHandl Indicates whether the UE supports CRS interference handling. | Yes |
| crs-InterfMitigationTM10 The field defines whether the UE supports CRS interference mitigation in transmission mode 10. The UE supporting the <i>crs-InterfMitigationTM10</i> capability shall also support the <i>crs-InterfHandl</i> capability. | No |
| crs-InterfMitigationTM1toTM9 Indicates whether the UE supports CRS interference mitigation (IM) while operating in the following transmission modes (TM): TM 1, TM 2, ..., TM 8 and TM 9. The UE shall not include the field if it does not support CRS IM in TMs 1-9. If the field is present, the UE supports CRS-IM on at least one arbitrary downlink CC for up to <i>crs-InterfMitigationTM1toTM9-r13</i> downlink CC CA configuration. The UE signals <i>crs-InterfMitigationTM1toTM9-r13</i> value to indicate the maximum <i>crs-InterfMitigationTM1toTM9-r13</i> downlink CC CA configuration where UE may apply CRS IM. For example, the UE sets " <i>crs-InterfMitigationTM1toTM9-r13</i> = 3" to indicate that the UE supports CRS-IM on at least one DL CC for supported non-CA, 2DL CA and 3DL CA configurations. The UE supporting the <i>crs-InterfMitigationTM1toTM9-r13</i> capability shall also support the <i>crs-InterfHandl-r11</i> capability. | - |
| crs-IntfMitig Indicate whether the UE supports CRS interference mitigation as specified in TS 36.133 [16], clause 3.6.1.1. | - |

| UE-EUTRA-Capability field descriptions | FDD/ TDD diff |
|---|------------------------------|
| crs-LessDwPTS Indicates whether the UE supports TDD special subframe configuration 10 without CRS transmission on the 5th symbol of DwPTS, i.e. <i>ssp10-CRS-LessDwPTS</i> , as specified in TS 36.211 [17]. | - |
| csi-ReportingAdvanced, csi-ReportingAdvancedMaxPorts (in MIMO-CA-ParametersPerBoBCPerTM) If signalled, the field indicates that for a particular transmission mode, the maximum number of CSI-RS ports supported by the UE for advanced CSI reporting is different in the concerned band of band combination than the value indicated by the field <i>csi-ReportingAdvanced</i> or <i>csi-ReportingAdvancedMaxPorts</i> in <i>MIMO-UE-ParametersPerTM</i> . The UE shall not include both <i>csi-ReportingAdvanced</i> and <i>csi-ReportingAdvancedMaxPorts</i> for a particular transmission mode in the concerned band of band combination. | - |
| csi-ReportingAdvanced, csi-ReportingAdvancedMaxPorts (in MIMO-UE-ParametersPerTM) Indicates for a particular transmission mode the maximum number of CSI-RS ports supported by the UE for advanced CSI reporting. The field <i>csi-ReportingAdvanced</i> indicates 32 CSI-RS ports whereas <i>csi-ReportingAdvancedMaxPorts</i> indicates 8, 12, 16, 20, 24 or 28 CSI-RS ports. The UE shall not include both <i>csi-ReportingAdvanced</i> and <i>csi-ReportingAdvancedMaxPorts</i> for a particular transmission mode. | FFS |
| csi-ReportingNP (in MIMO-CA-ParametersPerBoBCPerTM) If signalled, value <i>different</i> indicates that for a particular transmission mode, the CSI reporting on non-precoded CSI-RS with 20, 24, 28 or 32 antenna ports for the concerned band of band combination is different than the value indicated by field <i>csi-ReportingNP</i> in <i>MIMO-UE-ParametersPerTM</i> . | - |
| csi-ReportingNP (in MIMO-UE-ParametersPerTM) Indicates for a particular transmission mode whether the UE supports CSI reporting on non-precoded CSI-RS with 20, 24, 28, or 32 antenna ports for band combinations for which the concerned capabilities are not signalled in <i>MIMO-CA-ParametersPerBoBCPerTM</i> , and the FD-MIMO processing capability condition as described in NOTE 8 is satisfied. | FFS |
| csi-RS-DiscoverySignalsMeas Indicates whether the UE supports CSI-RS based discovery signals measurement. If this field is included, the UE shall also include <i>crs-DiscoverySignalsMeas</i> . | FFS |
| csi-RS-DRS-RRM-MeasurementsLAA Indicates whether the UE supports performing RRM measurements on LAA cell(s) based on CSI-RS-based DRS. This field can be included only if <i>downlinkLAA</i> is included. | - |
| csi-RS-EnhancementsTDD Indicates for a particular transmission mode whether the UE supports CSI-RS enhancements applicable for TDD. | Yes |
| csi-SubframeSet Indicates whether the UE supports REL-12 DL CSI subframe set configuration, REL-12 DL CSI subframe set dependent CSI measurement/feedback, configuration of up to 2 CSI-IM resources for a CSI process with no more than 4 CSI-IM resources for all CSI processes of one frequency if the UE supports tm10, configuration of two ZP-CSI-RS for tm1 to tm9, PDSCH RE mapping with two ZP-CSI-RS configurations, and EPDCCH RE mapping with two ZP-CSI-RS configurations if the UE supports EPDCCH. This field is only applicable for UEs supporting TDD. | Yes |
| dataInactMon Indicates whether the UE supports the data inactivity monitoring as specified in TS 36.321 [6]. | - |
| dc-Support Including this field indicates that the UE supports synchronous DC and power control mode 1. Including this field for a band combination entry comprising of single band entry indicates that the UE supports intra-band contiguous DC. Including this field for a band combination entry comprising of two or more band entries, indicates that the UE supports DC for these bands and that the serving cells corresponding to a band entry shall belong to one cell group (i.e. MCG or SCG). Including field <i>asynchronous</i> indicates that the UE supports asynchronous DC and power control mode 2. Including this field for a TDD/FDD band combination indicates that the UE supports TDD/FDD DC for this band combination. | - |
| delayBudgetReporting Indicates whether the UE supports delay budget reporting. | No |
| demodulationEnhancements This field defines whether the UE supports advanced receiver in SFN scenario (350 km/h) as specified in TS 36.101 [42]. | - |
| demodulationEnhancements2 This field defines whether the UE supports further enhanced receiver in HST-SFN scenario (up to 500 km/h velocity) as specified in TS 36.101 [42]. | - |

| UE-EUTRA-Capability field descriptions | FDD/ TDD diff FFS |
|---|--------------------------------------|
| densityReductionNP, densityReductionBF Indicates whether the UE supports CSI-RS density reduction with values 1, 1/2 and 1/3 for non-precoded CSI-RS and beamformed CSI-RS respectively. | FFS |
| deviceType UE may set the value to "noBenFromBatConsumpOpt" when it does not foresee to particularly benefit from NW-based battery consumption optimisation. Absence of this value means that the device does benefit from NW-based battery consumption optimisation. | - |
| diffFallbackCombReport Indicates that the UE supports reporting of UE radio access capabilities for the CA band combinations asked by the eNB as well as, if any, reporting of different UE radio access capabilities for their fallback band combination as specified in TS 36.306 [5]. The UE does not report fallback combinations if their UE radio access capabilities are the same as the ones for the CA band combination asked by the eNB. | - |
| differentFallbackSupported Indicates that the UE supports different capabilities for at least one fallback case of this band combination. | - |
| directSCellActivation Indicates whether the UE supports having an SCell configured in activated SCell state. | - |
| directSCellHibernation Indicates whether the UE supports having an SCell configured in dormant SCell state. | - |
| discInterFreqTx Indicates whether the UE support sidelink discovery announcements either a) on the primary frequency only or b) on other frequencies also, regardless of the UE configuration (e.g. CA, DC). The UE may set discInterFreqTx to supported when having a separate transmitter or if it can request sidelink discovery transmission gaps. | - |
| discoverySignalsInDeactSCell Indicates whether the UE supports the behaviour on DL signals and physical channels when SCell is deactivated and discovery signals measurement is configured as specified in TS 36.211 [21], clause 6.11A. This field is included only if UE supports carrier aggregation and includes <i>crs-DiscoverySignalsMeas</i> . | FFS |
| discPeriodicSLSS Indicates whether the UE supports periodic (i.e. not just one time before sidelink discovery announcement) Sidelink Synchronization Signal (SLSS) transmission and reception for sidelink discovery. | - |
| discScheduledResourceAlloc Indicates whether the UE supports transmission of discovery announcements based on network scheduled resource allocation. | - |
| disc-UE-SelectedResourceAlloc Indicates whether the UE supports transmission of discovery announcements based on UE autonomous resource selection. | - |
| disc-SLSS Indicates whether the UE supports Sidelink Synchronization Signal (SLSS) transmission and reception for sidelink discovery. | - |
| discSupportedBands Indicates the bands on which the UE supports sidelink discovery. One entry corresponding to each supported E-UTRA band, listed in the same order as in <i>supportedBandListEUTRA</i> . | - |
| discSupportedProc Indicates the number of processes supported by the UE for sidelink discovery. | - |
| discSysInfoReporting Indicates whether the UE supports reporting of system information for inter-frequency/PLMN sidelink discovery. | - |
| dl-256QAM Indicates whether the UE supports 256QAM in DL on the band. | - |
| dl-1024QAM Indicates whether the UE supports 1024QAM in DL on the band or on the band within the band combination. When <i>dl-1024QAM-ScalingFactor</i> and <i>dl-1024QAM-TotalWeightedLayers</i> are included, the UE supports 1024QAM in a set of CCs in a band combination if the CCs belong to bands indicated to support 1024QAM in that band combination and the 1024QAM processing capability condition as specified in equation 4.3.5.31-1 in TS 36.306 [5] is satisfied. | - |
| dl-1024QAM-ScalingFactor Indicates scaling factor for processing a CC configured with 1024QAM with respect to a CC not configured with 1024QAM as described in 4.3.5.31 in TS 36.306 [5]. Value <i>v1</i> indicates 1, value <i>v1dot2</i> indicates 1.2 and value <i>v1dot25</i> indicates 1.25. | - |

| UE-EUTRA-Capability field descriptions | FDD/ TDD diff |
|---|------------------------------|
| dl-1024QAM-TotalWeightedLayers Indicates total number of weighted layers the UE can process for 1024QAM as described in 4.3.5.31 in TS 36.306 [5]. Actual value = (10 + indicated value x 2), i.e., value 0 indicates 10 layers, value 1 indicates 12 layers and so on. | - |
| dl-1024QAM-Slot Indicates whether the UE supports 1024QAM in DL on the band for slot TTI operation. | - |
| dl-1024QAM-SubslotTA-1 Indicates whether the UE supports 1024QAM in DL on the band for subslot TTI operation with TA set 1. | - |
| dl-1024QAM-SubslotTA-2 Indicates whether the UE supports 1024QAM in DL on the band for subslot TTI operation with TA set 2, dmrsBasedSPDCCH-nonMBSFN | - |
| dl-DedicatedMessageSegmentation Indicates whether the UE supports reception of segmented DL RRC messages. | - |
| dmrs-BasedSPDCCH-MBSFN Indicates whether the UE supports sDCI monitoring in DMRS based SPDCCH for MBSFN subframe. If UE supports this, it also provides the corresponding DMRS based SPDCCH capability in <i>min-Proc-TimelineSubslot</i> . | - |
| dmrs-BasedSPDCCH-nonMBSFN Indicates whether the UE supports sDCI monitoring in DMRS based SPDCCH for non-MBSFN subframe. If UE supports this, it also provides the corresponding DMRS based SPDCCH capability in <i>min-Proc-TimelineSubslot</i> . | - |
| dmrs-Enhancements (in MIMO-CA-ParametersPerBoBCPerTM) If signalled, the field indicates for a particular transmission mode, that for the concerned band combination the DMRS enhancements are different than the value indicated by field <i>dmrs-Enhancements</i> in <i>MIMO-UE-ParametersPerTM</i> . | - |
| dmrs-Enhancements (in MIMO-UE-ParametersPerTM) Indicates for a particular transmission mode whether the UE supports DMRS enhancements for the indicated transmission mode. | TBD |
| dmrs-LessUpPTS Indicates whether the UE supports not to transmit DMRS for PUSCH in UpPTS. | No |
| dmrs-OverheadReduction Indicates whether the UE supports OCC4 for rank 3 and 4 transmission as specified in clause 5.3.3.1.5C of TS 36.212 [22]. | - |
| dmrs-PositionPattern Indicates whether the UE supports uplink DMRS position pattern 'D D D' in subslot #5 with application of the 1/6 as the TBS scaling factor. | - |
| dmrs-RepetitionSubslotPDSCH Indicates whether the UE supports back-to-back 3/4-layer DMRS reception in two consecutive subslots across subframe boundary for subslot-PDSCH. | - |
| dmrs-SharingSubslotPDSCH Indicates whether the UE supports DMRS sharing in two consecutive subslots across subframe boundary for subslot-PDSCH. | - |
| dormantSCellState Indicates whether UE supports Dormant SCell state (i.e. SCell state with CQI and RRM measurement reporting but no PDCCH monitoring). | - |
| downlinkLAA Presence of the field indicates that the UE supports downlink LAA operation including identification of downlink transmissions on LAA cell(s) for full downlink subframes, decoding of common downlink control signalling on LAA cell(s), CSI feedback for LAA cell(s), RRM measurements on LAA cell(s) based on CRS-based DRS. | - |
| drb-TypeSCG Indicates whether the UE supports SCG bearer. | - |
| drb-TypeSplit Indicates whether the UE supports split bearer except for PDCP data transfer in UL. | - |
| dtm Indicates whether the UE supports DTM in GERAN. | - |
| earlyData-UP Indicates whether the UE supports UP-EDT when connected to EPC. | - |
| earlyData-UP-5GC Indicates whether the UE supports UP-EDT when connected to 5GC. | - |
| earlySecurityReactivation Indicates whether the UE supports early security reactivation when resuming a suspended RRC connection. | - |

| UE-EUTRA-Capability field descriptions | FDD/ TDD diff |
|--|------------------------------|
| e-CSFB-1XRTT Indicates whether the UE supports enhanced CS fallback to CDMA2000 1xRTT or not. | Yes |
| e-CSFB-ConcPS-Mob1XRTT Indicates whether the UE supports concurrent enhanced CS fallback to CDMA2000 1xRTT and PS handover/ redirection to CDMA2000 HRPD. | Yes |
| e-CSFB-dual-1XRTT Indicates whether the UE supports enhanced CS fallback to CDMA2000 1xRTT for dual Rx/Tx configuration. This bit can only be set to supported if <i>tx-Config1XRTT</i> and <i>rx-Config1XRTT</i> are both set to dual. | Yes |
| e-HARQ-Pattern-FDD Indicates whether the UE supports enhanced HARQ pattern for TTI bundling operation for FDD. | Yes |
| ehc Indicates that the UE supports Ethernet header compression and decompression using EHC protocol, as specified in TS 36.323 [8] and in Annex A of TS 38.323 [83]. The UE indicating this capability and indicating support for at least one ROHC profile, shall support simultaneous configuration of EHC and ROHC on different DRBs. | No |
| eLCID-Support Indicates whether the UE supports LCID "10000" and MAC PDU subheader containing the eLCID field as described in TS 36.321 [6]. | - |
| emptyUnicastRegion Indicates whether the UE supports unicast reception in subframes with empty unicast control region as described in TS 36.213 [23] clause 12. This field can be included only if <i>unicast-fembsMixedSCell</i> and <i>crossCarrierScheduling</i> are included. | No |
| en-DC Indicates whether the UE supports EN-DC. | - |
| endingDwPTS Indicates whether the UE supports reception ending with a subframe occupied for a DwPTS-duration as described in TS 36.211 [21] and TS 36.213 [23]. This field can be included only if <i>downlinkLAA</i> is included. | - |
| Enhanced-4TxCodebook Indicates whether the UE supports enhanced 4Tx codebook. | No |
| enhancedDualLayerTDD Indicates whether the UE supports enhanced dual layer (PDSCH transmission mode 8) for TDD or not. | - |
| ePDCCH Indicates whether the UE can receive DCI on UE specific search space on Enhanced PDCCH. | Yes |
| epdcch-SPT-differentCells Indicates whether the UE supports EPDCCH and short processing time on different serving cells. | - |
| epdcch-STTI-differentCells Indicates whether the UE supports EPDCCH and sTTI on different serving cells. | - |
| e-RedirectionUTRA | Yes |
| e-RedirectionUTRA-TDD Indicates whether the UE supports enhanced redirection to UTRA TDD to multiple carrier frequencies both with and without using related SIB provided by <i>RRCCConnectionRelease</i> or not. | Yes |
| etws-CMAS-RxInConnCE-ModeA, etws-CMAS-RxInConn Indicates whether the UE operating in CE mode A/B supports reception of ETWS/CMAS indication in RRC_CONNECTED mode as specified in TS 36.212 [22]. | - |
| eutra-5GC Indicates whether the UE supports E-UTRA/5GC. | Yes |
| eutra-5GC-HO-ToNR-FDD-FR1 Indicates whether the UE supports handover from E-UTRA/5GC to NR FDD FR1. | Yes |
| eutra-5GC-HO-ToNR-TDD-FR1 Indicates whether the UE supports handover from E-UTRA/5GC to NR TDD FR1. | Yes |
| eutra-5GC-HO-ToNR-FDD-FR2 Indicates whether the UE supports handover from E-UTRA/5GC to NR FDD FR2. | Yes |
| eutra-5GC-HO-ToNR-TDD-FR2 Indicates whether the UE supports handover from E-UTRA/5GC to NR TDD FR2. | Yes |
| eutra-CGI-Reporting-ENDC Indicates whether the UE supports Intra-RAT report CGI procedure when it is configured with (NG) EN-DC wherein either MN and SN have different DRX cycles, or on-duration configured by MN does not contain on-duration configured by SN if their DRX cycles are same. | Yes |

| UE-EUTRA-Capability field descriptions | FDD/ TDD diff |
|--|------------------------------|
| eutra-CGI-Reporting-NEDC Indicates whether the UE supports acquisition of relevant information from a neighbouring E-UTRA cell by reading the SI of the neighbouring cell and reporting the acquired information to the network when the NE-DC is configured. | Yes |
| eutra-EPC-HO-ToNR-FDD-FR1 Indicates whether the UE supports handover from E-UTRA/EPC to NR FDD FR1. | Yes |
| eutra-EPC-HO-ToNR-TDD-FR1 Indicates whether the UE supports handover from E-UTRA/EPC to NR TDD FR1. | Yes |
| eutra-EPC-HO-ToNR-FDD-FR2 Indicates whether the UE supports handover from E-UTRA/EPC to NR FDD FR2. | Yes |
| eutra-EPC-HO-ToNR-TDD-FR2 Indicates whether the UE supports handover from E-UTRA/EPC to NR TDD FR2. | Yes |
| eutra-EPC-HO-EUTRA-5GC Indicates whether the UE supports handover between E-UTRA/EPC and E-UTRA/5GC. | Yes |
| eutra-SI-AcquisitionForHO-ENDC Indicates whether the UE supports, upon configuration of <i>si-RequestForHO</i> by the network, acquisition of relevant information from a neighbouring E-UTRA cell by reading the SI of the neighbouring cell using autonomous gaps and reporting the acquired information to the network. | Yes |
| eventB2 Indicates whether the UE supports event B2. A UE supporting NR SA operation shall set this bit to <i>supported</i> . | - |
| extendedFreqPriorities Indicates whether the UE supports extended E-UTRA frequency priorities indicated by <i>cellReselectionSubPriority</i> field. A UE supporting NR SA operation shall set this bit to <i>supported</i> . | - |
| extendedLCID-Duplication Indicates whether the UE supports use of extended LCIDs 32-38 for PDCP duplication. | - |
| extendedLongDRX Indicates whether the UE supports extended long DRX cycle values of 5.12s and 10.24s in RRC_CONNECTED. | - |
| extendedMAC-LengthField Indicates whether the UE supports the MAC header with L field of size 16 bits as specified in TS 36.321 [6], clause 6.2.1. | - |
| extendedMaxMeasId Indicates whether the UE supports extended number of measurement identities as defined by <i>maxMeasId-r12</i> . | No |
| extendedMaxObjectld Indicates whether the UE supports extended number of measurement object identities as defined by <i>maxObjectld-r13</i> . | No |
| extendedNumberOfDRBs Indicates whether the UE supports up to 15 DRBs. The UE shall support any combination of RLC AM and RLC UM entities for the configured DRBs. | - |
| extendedPollByte Indicates whether the UE supports extended pollByte values as defined by <i>pollByte-r14</i> . | - |
| extended-RLC-LI-Field Indicates whether the UE supports 15 bit RLC length indicator. | - |
| extendedRLC-SN-SO-Field Indicates whether the UE supports 16 bits of RLC sequence number and segmentation offset. | - |
| extendedRSRQ-LowerRange Indicates whether the UE supports the extended RSRQ lower value range from -34dB to -19.5dB in measurement configuration and reporting as specified in TS 36.133 [16]. | No |
| fdd-HARQ-TimingTDD Indicates whether UE supports FDD HARQ timing for TDD SCell when configured with TDD PCell. | Yes |
| featureGroupIndicators, featureGroupIndRel9Add, featureGroupIndRel10 The definitions of the bits in the bit string are described in Annex B.1 (for <i>featureGroupIndicators</i> and <i>featureGroupIndRel9Add</i>) and in Annex C.1 (for <i>featureGroupIndRel10</i>). | Yes |

| UE-EUTRA-Capability field descriptions | FDD/ TDD diff |
|---|------------------------------|
| featureSetsDL-PerCC In MR-DC, indicates a set of features that the UE supports on one component carrier in a bandwidth class for a band in a given band combination. The UE shall hence include at least as many <i>FeatureSetDL-PerCC-Id</i> in this list as the number of carriers it supports according to the <i>ca-bandwidthClassDL</i> , except if indicating additional functionality by reducing the number of <i>FeatureSetDownlinkPerCC-Id</i> in the feature set. The order of the elements in this list is not relevant, i.e., the network may configure any of the carriers in accordance with any of the <i>FeatureSetDL-PerCC-Id</i> in this list. | - |
| FeatureSetDL-PerCC-Id In MR-DC, indicates the index position of the <i>FeatureSetDL-PerCC-r15</i> in the <i>featureSetsDL-PerCC-r15</i> list. Value 0 corresponds to the first element in the list, value 1 corresponds to the second element in the list, and so on. Value 32 is not used. | - |
| featureSetsUL-PerCC In MR-DC, indicates a set of features that the UE supports on one component carrier in a bandwidth class for a band in a given band combination. The UE shall hence include at least as many <i>FeatureSetUL-PerCC-Id</i> in this list as the number of carriers it supports according to the <i>ca-bandwidthClassUL</i> , except if indicating additional functionality by reducing the number of <i>FeatureSetDownlinkPerCC-Id</i> in the feature set. The order of the elements in this list is not relevant, i.e., the network may configure any of the carriers in accordance with any of the <i>FeatureSetUL-PerCC-Id</i> in this list. | - |
| FeatureSetUL-PerCC-Id In MR-DC, indicates the index position of the <i>FeatureSetUL-PerCC-r15</i> in the <i>featureSetsUL-PerCC-r15</i> list. Value 0 corresponds to the first element in the list, value 1 corresponds to the second element in the list, and so on. Value 32 is not used. | - |
| fembmsMixedCell Indicates whether the UE in RRC_CONNECTED supports MBMS reception with 15 kHz subcarrier spacings via MBSFN from FeMBMS/Unicast mixed cells on a frequency indicated in an <i>MBMSInterestIndication</i> message. | |
| fembmsDedicatedCell Indicates whether the UE in RRC_CONNECTED supports MBMS reception with 15 kHz subcarrier spacings via MBSFN from MBMS-dedicated cells on a frequency indicated in an <i>MBMSInterestIndication</i> message. | |
| flexibleUM-AM-Combinations Indicates whether the UE supports any combination of RLC UM and RLC AM bearers as long as the total number of bearers is at most 8, regardless of what FGI20 indicates. | - |
| flightPathPlan Indicates whether UE supports reporting of flight path plan information. | - |
| fourLayerTM3-TM4 Indicates whether the UE supports 4-layer spatial multiplexing for TM3 and TM4. | - |
| fourLayerTM3-TM4 (in FeatureSetDL-PerCC) Indicates whether the UE supports 4-layer spatial multiplexing for TM3 and TM4 for MR-DC within the indicated feature set. If this field is absent, UE supports two layer MIMO for TM3/TM4. | - |
| fourLayerTM3-TM4-perCC Indicates whether the UE supports 4-layer spatial multiplexing for TM3 and TM4 for the component carrier. | - |
| frameStructureType-SPT This field indicates the supported FS-type(s) for short processing time. The UE capability is reported per band combination. The reported FS-type(s) apply to the reported <i>maxNumberCCs-SPT-r15</i> for the given band combination. | - |
| freqBandPriorityAdjustment Indicates whether the UE supports the prioritization of frequency bands in <i>multiBandInfoList</i> over the band in <i>freqBandIndicator</i> as defined by <i>freqBandIndicatorPriority-r12</i> . | - |
| freqBandRetrieval Indicates whether the UE supports reception of <i>requestedFrequencyBands</i> . | - |
| halfDuplex If <i>halfDuplex</i> is set to true, only half duplex operation is supported for the band, otherwise full duplex operation is supported. | - |
| heightMeas Indicates whether UE supports the measurement events H1/H2. | - |
| ho-EUTRA-5GC-FDD-TDD Indicates whether the UE supports handover between E-UTRA/5GC FDD and E-UTRA/5GC TDD. | No |
| ho-InterfreqEUTRA-5GC Indicates whether the UE supports inter frequency handover within E-UTRA/5GC. | Yes |

| UE-EUTRA-Capability field descriptions | FDD/ TDD diff |
|---|------------------------------|
| hybridCSI Indicates whether the UE supports hybrid CSI transmission as described in TS 36.213 [23]. | FFS |
| immMeasBT Indicates whether the UE supports Bluetooth measurements in RRC connected mode. | - |
| immMeasWLAN Indicates whether the UE supports WLAN measurements in RRC connected mode. | - |
| ims-VoiceOverMCG-BearerEUTRA-5GC Indicates whether the UE supports IMS voice over NR PDCP for MCG bearer for E-UTRA/5GC. | No |
| ims-VoiceOverNR-FR1 Indicates whether the UE supports IMS voice over NR FR1. | No |
| ims-VoiceOverNR-FR2 Indicates whether the UE supports IMS voice over NR FR2. | No |
| ims-VoiceOverNR-PDCP-MCG-Bearer Indicates whether the UE supports IMS voice over NR PDCP with only MCG RLC bearer. | Yes |
| ims-VoiceOverNR-PDCP-SCG-Bearer Indicates whether the UE supports IMS voice over NR PDCP with only SCG RLC bearer when configured with EN-DC. | Yes |
| ims-VoNR-PDCP-SCG-NGENDC Indicates whether the UE supports IMS voice over NR PDCP with only SCG RLC bearer when configured with NGEN-DC. | Yes |
| inactiveState Indicates whether the UE supports RRC_INACTIVE. | No |
| incMonEUTRA Indicates whether the UE supports increased number of E-UTRA carrier monitoring in RRC_IDLE and RRC_CONNECTED, as specified in TS 36.133 [16]. | No |
| incMonUTRA Indicates whether the UE supports increased number of UTRA carrier monitoring in RRC_IDLE and RRC_CONNECTED, as specified in TS 36.133 [16]. | No |
| inDeviceCoexInd Indicates whether the UE supports in-device coexistence indication as well as autonomous denial functionality. | Yes |
| inDeviceCoexInd-ENDC Indicates whether the UE supports in-device coexistence indication for (NG)EN-DC operation. This field can be included only if <i>inDeviceCoexInd</i> is included. The UE supports <i>inDeviceCoexInd-ENDC</i> in the same duplexing modes as it supports <i>inDeviceCoexInd</i> . | - |
| inDeviceCoexInd-HardwareSharingInd Indicates whether the UE supports indicating hardware sharing problems when sending the <i>InDeviceCoexIndication</i> , as well as omitting the TDM assistance information. A UE that supports hardware sharing indication shall also indicate support of LAA operation. | - |
| inDeviceCoexInd-UL-CA Indicates whether the UE supports UL CA related in-device coexistence indication. This field can be included only if <i>inDeviceCoexInd</i> is included. The UE supports <i>inDeviceCoexInd-UL-CA</i> in the same duplexing modes as it supports <i>inDeviceCoexInd</i> . | - |
| interBandTDD-CA-WithDifferentConfig Indicates whether the UE supports inter-band TDD carrier aggregation with different UL/DL configuration combinations. The first bit indicates UE supports the configuration combination of SCell DL subframes are a subset of PCell and PSCell by SIB1 configuration and the configuration combination of SCell DL subframes are a superset of PCell and PSCell by SIB1 configuration; the second bit indicates UE supports the configuration combination of SCell DL subframes are neither superset nor subset of PCell and PSCell by SIB1 configuration. This field is included only if UE supports inter-band TDD carrier aggregation. | - |
| interferenceMeasRestriction Indicates whether the UE supports interference measurement restriction. | TBD |
| interFreqAsyncDAPS Indicates whether the UE supports asynchronous DAPS handover in source PCell and inter-frequency target PCell. | - |
| interFreqBandList One entry corresponding to each supported E-UTRA band listed in the same order as in <i>supportedBandListEUTRA</i> . | - |

| UE-EUTRA-Capability field descriptions | FDD/ TDD diff |
|--|------------------------------|
| interFreqDAPS Indicates whether the UE supports DAPS handover in source PCell and inter-frequency target PCell, i.e. support of simultaneous DL reception of PDCCH and PDSCH from source and target cell. A UE indicating this capability shall also support synchronous DAPS handover, and single UL transmission for inter-frequency DAPS handover. | - |
| interFreqMultiUL-TransmissionDAPS Indicates that the UE supports simultaneous UL transmission in source PCell and inter-frequency target PCell. | - |
| interFreqNeedForGaps Indicates need for measurement gaps when operating on the E-UTRA band given by the entry in <i>bandListEUTRA</i> or on the E-UTRA band combination given by the entry in <i>bandCombinationListEUTRA</i> and measuring on the E-UTRA band given by the entry in <i>interFreqBandList</i> . | - |
| interFreqProximityIndication Indicates whether the UE supports proximity indication for inter-frequency E-UTRAN CSG member cells. | - |
| interFreqRSTD-Measurement Indicates whether the UE supports inter-frequency RSTD measurements for OTDOA positioning, as specified in TS 36.355 [54]. | Yes |
| interFreqSI-AcquisitionForHO Indicates whether the UE supports, upon configuration of si-RequestForHO by the network, acquisition and reporting of relevant information using autonomous gaps by reading the SI from a neighbouring inter-frequency cell. | Yes |
| interRAT-BandList One entry corresponding to each supported band of another RAT listed in the same order as in the <i>interRAT-Parameters</i> . The NR bands reported in <i>SupportedBandListNR</i> are excluded from this list. | - |
| interRAT-BandListNR-EN-DC One entry corresponding to each supported NR band listed in the same order as in the <i>supportedBandListEN-DC-r15</i> . If both <i>interRAT-BandListNR-EN-DC</i> and <i>interRAT-BandListNR-SA</i> are included, the UE shall set the same <i>interRAT-NeedForGapsNR</i> value for the same NR band. | - |
| interRAT-BandListNR-SA One entry corresponding to each supported NR band listed in the same order as in the <i>supportedBandListNR-SA</i> . If both <i>interRAT-BandListNR-EN-DC</i> and <i>interRAT-BandListNR-SA</i> are included, the UE shall set the same <i>interRAT-NeedForGapsNR</i> value for the same NR band. | - |
| interRAT-enhancementNR Indicates whether the UE supports enhanced inter-RAT NR measurement requirements to support high speed up to 500 km/h as specified in TS 36.133 [16], when EN-DC is not configured and when EN-DC is configured. | - |
| interRAT-NeedForGaps Indicates need for DL measurement gaps when operating on the E-UTRA band given by the entry in <i>bandListEUTRA</i> or on the E-UTRA band combination given by the entry in <i>bandCombinationListEUTRA</i> and measuring on the inter-RAT band given by the entry in the <i>interRAT-BandList</i> . | - |
| interRAT-NeedForGapsNR Indicates need for measurement gaps when operating on the E-UTRA band given by the entry in <i>supportedBandListEUTRA</i> or on the E-UTRA band combination given by the entry in <i>supportedBandCombination-r10</i> or <i>supportedBandCombinationAdd-r11</i> or <i>supportedBandCombinationReduced-r13</i> and measuring on the NR band given by the entry in the <i>InterRAT-BandListNR</i> . | - |
| interRAT-ParametersWLAN Indicates whether the UE supports WLAN measurements configured by <i>MeasObjectWLAN</i> with corresponding quantity and report configuration in the supported WLAN bands. | - |
| interRAT-PS-HO-ToGERAN Indicates whether the UE supports inter-RAT PS handover to GERAN or not. | Yes |

| UE-EUTRA-Capability field descriptions | FDD/ TDD diff |
|--|------------------------------|
| <i>intraBandContiguousCC-InfoList</i> Indicates, per serving carrier of which the corresponding bandwidth class includes multiple serving carriers (i.e. bandwidth class B, C, D and so on), the maximum number of supported layers for spatial multiplexing in DL and the maximum number of CSI processes supported. The number of entries is equal to the number of component carriers in the corresponding bandwidth class. The UE shall support the setting indicated in each entry of the list regardless of the order of entries in the list. The UE shall include the field only if it supports 4-layer spatial multiplexing in transmission mode 3/4 for a subset of component carriers in the corresponding bandwidth class, or if the maximum number of supported layers for at least one component carrier is higher than <i>supportedMIMO-CapabilityDL-r10</i> in the corresponding bandwidth class, or if the number of CSI processes for at least one component carrier is higher than <i>supportedCSI-Proc-r11</i> in the corresponding band. This field may also be included for bandwidth class A but in such a case without including any sub-fields in <i>IntraBandContiguousCC-Info-r12</i> (see NOTE 6). | - |
| <i>intraFreqA3-CE-ModeA</i> Indicates whether the UE when operating in CE Mode A supports <i>eventA3</i> for intra-frequency neighbouring cells. | - |
| <i>intraFreqA3-CE-ModeB</i> Indicates whether the UE when operating in CE Mode B supports <i>eventA3</i> for intra-frequency neighbouring cells. | - |
| <i>intraFreq-CE-NeedForGaps</i> Indicates need for measurement gaps when operating in CE on the E-UTRA band given by the entry in <i>supportedBandListEUTRA</i> . | |
| <i>intraFreqAsyncDAPS</i> Indicates whether the UE supports asynchronous DAPS handover in source PCell and intra-frequency target PCell. | - |
| <i>intraFreqDAPS</i> Indicates whether UE supports DAPS handover in source PCell and intra-frequency target PCell, i.e. support of simultaneous DL reception of PDCCH and PDSCH from source and target cell. A UE indicating this capability shall also support synchronous DAPS handover, and single UL transmission for intra-frequency DAPS handover. | - |
| <i>intraFreqHO-CE-ModeA</i> Indicates whether the UE when operating in CE Mode A supports intra-frequency handover. | - |
| <i>intraFreqHO-CE-ModeB</i> Indicates whether the UE when operating in CE Mode B supports intra-frequency handover. | - |
| <i>intraFreqMultiUL-TransmissionDAPS</i> Indicates that the UE supports simultaneous UL transmission in source PCell and intra-frequency target PCell. | - |
| <i>intraFreqProximityIndication</i> Indicates whether the UE supports proximity indication for intra-frequency E-UTRAN CSG member cells. | - |
| <i>intraFreqSI-AcquisitionForHO</i> Indicates whether the UE supports, upon configuration of <i>si-RequestForHO</i> by the network, acquisition and reporting of relevant information using autonomous gaps by reading the SI from a neighbouring intra-frequency cell. | Yes |
| <i>intraFreqTwoTAGs-DAPS</i> Indicates whether the UE supports different timing advance groups in source PCell and intra-frequency target PCell. It is mandatory for <i>intraFreqDAPS</i> capable UE. | - |
| <i>jointEHC-ROHC-Config</i> Indicates whether the UE supports simultaneous configuration of EHC and ROHC protocols for the same DRB. | No |
| <i>k-Max (in MIMO-CA-ParametersPerBoBCPerTM)</i> If signalled, the field indicates for a particular transmission mode the maximum number of NZP CSI RS resource configurations supported within a CSI process applicable for the concerned band combination. | No |
| <i>k-Max (in MIMO-UE-ParametersPerTM)</i> Indicates for a particular transmission mode the maximum number of NZP CSI RS resource configurations supported within a CSI process applicable for band combinations for which the concerned capabilities are not signalled. | TBD |
| <i>laa-PUSCH-Mode1</i> Indicates whether the UE supports LAA PUSCH mode 1 as defined in TS 36.213 [23]. | - |
| <i>laa-PUSCH-Mode2</i> Indicates whether the UE supports LAA PUSCH mode 2 as defined in TS 36.213 [23]. | - |
| <i>laa-PUSCH-Mode3</i> Indicates whether the UE supports LAA PUSCH mode 3 as defined in TS 36.213 [23]. | - |

| UE-EUTRA-Capability field descriptions | FDD/ TDD diff |
|---|------------------------------|
| locationReport Indicates whether the UE supports reporting of its geographical location information to eNB. | - |
| loggedMBSFNMeasurements Indicates whether the UE supports logged measurements for MBSFN. A UE indicating support for logged measurements for MBSFN shall also indicate support for logged measurements in Idle mode. | - |
| loggedMeasBT Indicates whether the UE supports Bluetooth measurements in RRC idle mode. | - |
| loggedMeasurementsIdle Indicates whether the UE supports logged measurements in Idle mode. | - |
| loggedMeasWLAN Indicates whether the UE supports WLAN measurements in RRC idle mode. | - |
| logicalChannelSR-ProhibitTimer Indicates whether the UE supports the <i>logicalChannelSR-ProhibitTimer</i> as defined in TS 36.321 [6]. | - |
| longDRX-Command Indicates whether the UE supports Long DRX Command MAC Control Element. | - |
| lwa Indicates whether the UE supports LTE-WLAN Aggregation (LWA). The UE which supports LWA shall also indicate support of <i>interRAT-ParametersWLAN-r13</i> . | - |
| lwa-BufferSize Indicates whether the UE supports the layer 2 buffer sizes for "with support for split bearers" as defined in Table 4.1-3 and 4.1A-3 of TS 36.306 [5] for LWA. | - |
| lwa-HO-WithoutWT-Change Indicates whether the UE supports handover where LWA configuration is retained without WT change and using LWA end-marker for PDCP key change indication for LWA operation. | - |
| lwa-RLC-UM Indicates whether the UE supports RLC UM for LWA bearer. | - |
| lwa-SplitBearer Indicates whether the UE supports the split LWA bearer (as defined in TS 36.300 [9]). | - |
| lwa-UL Indicates whether the UE supports UL transmission over WLAN for LWA bearer. | - |
| lwip Indicates whether the UE supports LTE/WLAN Radio Level Integration with IPsec Tunnel (LWIP). The UE which supports LWIP shall also indicate support of <i>interRAT-ParametersWLAN-r13</i> . | - |
| lwip-Aggregation-DL, lwip-Aggregation-UL Indicates whether the UE supports aggregation of LTE and WLAN over DL/UL LWIP. The UE that indicates support of LWIP aggregation over DL or UL shall also indicate support of <i>lwip</i> . | - |
| makeBeforeBreak Indicates whether the UE supports intra-frequency Make-Before-Break handover, and whether the UE which indicates <i>dc-Parameters</i> supports intra-frequency Make-Before-Break SeNB change, as defined in TS 36.300 [9]. | - |
| measGapPatterns-NRonly Indicates whether the UE supports gap patterns 2, 3 and 11 in LTE standalone when the frequencies to be measured within this measurement gap are all NR frequencies. | No |
| measGapPatterns-NRonly-ENDC Indicates whether the UE supports gap patterns 2, 3 and 11 in (NG)EN-DC when the frequencies to be measured within this measurement gap are all NR frequencies. | No |
| maximumCCsRetrieval Indicates whether UE supports reception of <i>requestedMaxCCsDL</i> and <i>requestedMaxCCsUL</i> . | - |
| maxLayersMIMO-Indication Indicates whether the UE supports the network configuration of <i>maxLayersMIMO</i> . If the UE supports <i>fourLayerTM3-TM4</i> or <i>intraBandContiguousCC-InfoList</i> or <i>FeatureSetDL-PerCC</i> for MR-DC, UE supports the configuration of <i>maxLayersMIMO</i> for these cases regardless of indicating <i>maxLayersMIMO-Indication</i> . | - |
| maxLayersSlotOrSubslotPUSCH Indicates the maximum number of layers for slot-PUSCH or subslot-PUSCH transmission. | - |
| maxNumberCCs-SPT Indicates the maximum number of supported CCs for short processing time. The UE capability is reported per band combination. The reported number of carriers applies to all the FS-type(s) <i>frameStructureType-SPT-r15</i> supported in a given band combination. Absence of the field indicates that 0 number of CCs are supported for short processing time. | - |

| UE-EUTRA-Capability field descriptions | FDD/ TDD diff |
|--|------------------------------|
| maxNumberDL-CCs, maxNumberUL-CCs Indicates for each TTI combination "sTTI-SupportedCombinations", the maximum number of supported DL CCs/UL CCs for short TTI. Absence of the field indicates that 0 number of CCs are supported for short TTI. | - |
| maxNumberDecoding Indicates the maximum number of blind decodes in UE-specific search space per UE in one subframe for CA with more than 5 CCs as defined in TS 36.213 [23] which is supported by the UE. The number of blind decodes supported by the UE is the field value * 32. Only values 5 to 32 can be used in this version of the specification. | No |
| maxNumberEHC-Contexts Defines the maximum number of Ethernet header compression contexts supported by the UE across all DRBs and across UE's EHC compressor and EHC decompressor. The indicated number defines the number of contexts in addition to CID = "all zeros" as specified in Annex A of TS 38.323 [83]. | No |
| maxNumberROHC-ContextSessions Set to the maximum number of concurrently active ROHC contexts supported by the UE, excluding context sessions that leave all headers uncompressed. cs2 corresponds with 2 (context sessions), cs4 corresponds with 4 and so on. The network ignores this field if the UE supports none of the ROHC profiles in <i>supportedROHC-Profiles</i> . If the UE indicates both <i>maxNumberROHC-ContextSessions</i> and <i>maxNumberROHC-ContextSessions-r14</i> , same value shall be indicated. | - |
| maxNumberUpdatedCSI-Proc, maxNumberUpdatedCSI-Proc-SPT Indicates the maximum number of CSI processes to be updated across CCs. | No |
| maxNumberUpdatedCSI-Proc-STTI-Comb77, maxNumberUpdatedCSI-Proc-STTI-Comb27, maxNumberUpdatedCSI-Proc-STTI-Comb22-Set1, maxNumberUpdatedCSI-Proc-STTI-Comb22-Set2 Indicates the maximum number of CSI processes to be updated across CCs. Comb77 is applicable for {slot, slot}, Comb27 for {subslot, slot}, Comb22-Set1 for {subslot, subslot} processing timeline set 1 and the Comb22-Set2 for {subslot, subslot} processing timeline set 2. | - |
| mbms-AsyncDC Indicates whether the UE in RRC_CONNECTED supports MBMS reception via MRB on a frequency indicated in an <i>MBMSInterestIndication</i> message, where (according to <i>supportedBandCombination</i>) the carriers that are or can be configured as serving cells in the MCG and the SCG are not synchronized. If this field is included, the UE shall also include <i>mbms-SCell</i> and <i>mbms-NonServingCell</i> . The field indicates that the UE supports the feature for xDD if <i>mbms-SCell</i> and <i>mbms-NonServingCell</i> are supported for xDD. | - |
| mbms-MaxBW Indicates maximum supported bandwidth (T) for MBMS reception, see TS 36.213 [23], clause 11.1. If the value is set to <i>implicitValue</i> , the corresponding value of T is calculated as specified in TS 36.213 [23], clause 11.1. If the value is set to <i>explicitValue</i> , the actual value of T = <i>explicitValue</i> * 40 MHz. | - |
| mbms-NonServingCell Indicates whether the UE in RRC_CONNECTED supports MBMS reception via MRB on a frequency indicated in an <i>MBMSInterestIndication</i> message, where (according to <i>supportedBandCombination</i> and to network synchronization properties) a serving cell may be additionally configured. If this field is included, the UE shall also include the <i>mbms-SCell</i> field. | Yes |
| mbms-ScalingFactor1dot25, mbms-ScalingFactor7dot5 Indicates parameter $A^{(1.25 / A^{(7.5)}$, i.e., scaling factor for processing one unit of bandwidth corresponding to subcarrier spacing of 1.25 kHz / 7.5 kHz, with respect to one unit of bandwidth corresponding to subcarrier spacing of 15 kHz. See TS 36.213 [23], clause 11.1. This field is included only if <i>subcarrierSpacingMBMS-khz1dot25 / subcarrierSpacingMBMS-khz7dot5</i> is included. This field shall be included if <i>mbms-MaxBW</i> and <i>subcarrierSpacingMBMS-khz1dot25 / subcarrierSpacingMBMS-khz7dot5</i> are included. | - |
| mbms-ScalingFactor0dot37, mbms-ScalingFactor2dot5 Indicates parameter $A^{(0.37 / A^{(2.5)}$, i.e., scaling factor for processing one unit of bandwidth corresponding to subcarrier spacing of 0.37 kHz / 2.5 kHz, with respect to one unit of bandwidth corresponding to subcarrier spacing of 15 kHz. See TS 36.213 [23], clause 11.1. This field is included only if <i>fembsMixedCell</i> or <i>fembsDedicatedCell</i> is included. This field shall be included if <i>subcarrierSpacingMBMS-khz0dot37 / subcarrierSpacingMBMS-khz2dot5</i> is included for at least one E-UTRA band in <i>mbms-SupportedBandInfoList</i> . | - |
| mbms-SCell Indicates whether the UE in RRC_CONNECTED supports MBMS reception via MRB on a frequency indicated in an <i>MBMSInterestIndication</i> message, when an SCell is configured on that frequency (regardless of whether the SCell is activated or deactivated). | Yes |

| UE-EUTRA-Capability field descriptions | FDD/ TDD diff |
|--|------------------------------|
| mbms-SupportedBandInfoList One entry corresponding to each supported E-UTRA band listed in the same order as in <i>supportedBandListEUTRA</i> . This list is included only if <i>fembsMixedCell</i> or <i>fembsDedicatedCell</i> is included. | - |
| measGapPatterns-NRonly Indicates whether the UE supports gap patterns 2, 3 and 11 in LTE standalone when the frequencies to be measured within this measurement gap are all NR frequencies. | No |
| measGapPatterns-NRonly-ENDC Indicates whether the UE supports gap patterns 2, 3 and 11 in (NG)EN-DC when the frequencies to be measured within this measurement gap are all NR frequencies. | No |
| measurementEnhancements This field defines whether UE supports measurement enhancements in high speed scenario (350 km/h) as specified in TS 36.133 [16]. | - |
| measurementEnhancements2 This field defines whether UE supports measurement enhancements in high speed scenario (up to 500 km/h velocity) as specified in TS 36.133 [16]. | - |
| measurementEnhancementsSCell This field defines whether UE supports SCell measurement enhancements in high speed scenario (350 km/h) as specified in TS 36.133 [16]. | - |
| measGapPatterns Indicates whether the UE that supports NR supports gap patterns 4 to 11 in LTE standalone as specified in TS 36.133 [16], and for independent measurement gap configuration on FR1 and per-UE gap in (NG)EN-DC as specified in TS 38.133 [84]. The first/ leftmost bit covers pattern 4, and so on. Value 1 indicates that the UE supports the concerned gap pattern. | - |
| mfbt-UTRA It indicates if the UE supports the signalling requirements of multiple radio frequency bands in a UTRA FDD cell, as defined in TS 25.307 [65]. | - |
| MIMO-BeamformedCapabilityList A list of pairs of {k-Max, n-MaxList} values with the n th entry indicating the values that the UE supports for each CSI process in case n CSI processes would be configured. | No |
| MIMO-CapabilityDL The number of supported layers for spatial multiplexing in DL. The field may be absent for category 0 and category 1 UE in which case the number of supported layers is 1. | - |
| MIMO-CapabilityUL The number of supported layers for spatial multiplexing in UL. Absence of the field means that the number of supported layers is 1. | - |
| MIMO-CA-ParametersPerBoBC A set of MIMO parameters provided per band of a band combination. In case a subfield is absent, the concerned capabilities are the same as indicated at the per UE level (i.e. by MIMO-UE-ParametersPerTM). | - |
| mimo-CBSR-AdvancedCSI Indicates whether UE supports CBSR for advanced CSI reporting with and without amplitude restriction as defined in TS 36.213 [23], clause 7.2. | - |
| min-Proc-TimelineSubslot Minimum processing timeline for subslot operation. The minimum processing timeline can belong to one of two sets of associated processing and maximum TA operation. The sets supported can be different for 1os CRS-based SPDCCH, 2os CRS-based SPDCCH and DMRS-based SPDCCH. The sequence applies to: 1. 1os CRS based SPDCCH 2. 2os CRS based SPDCCH 3. DMRS based SPDCCH | - |
| modifiedMPR-Behavior Field encoded as a bit map, where at least one bit N is set to "1" if UE supports modified MPR/A-MPR behaviour N, see TS 36.101 [42]. All remaining bits of the field are set to "0". The leading / leftmost bit (bit 0) corresponds to modified MPR/A-MPR behaviour 0, the next bit corresponds to modified MPR/A-MPR behaviour 1 and so on. Absence of this field means that UE does not support any modified MPR/A-MPR behaviour. | - |
| mpdcch-InLteControlRegionCE-ModeA, mpdcch-InLteControlRegionCE-ModeB Indicates whether UE operating in CE mode A/B supports MPDCCH reception in LTE control channel region as specified in TS 36.211 [21]. | Yes |
| multiACK-CSI-reporting Indicates whether the UE supports multi-cell HARQ ACK and periodic CSI reporting and SR on PUCCH format 3. | Yes |

| UE-EUTRA-Capability field descriptions | FDD/ TDD diff |
|---|------------------------------|
| multiBandInfoReport Indicates whether the UE supports the acquisition and reporting of multi band information for <i>reportCGI</i> . | - |
| multiClusterPUSCH-WithinCC | Yes |
| multiNS-Pmax Indicates whether the UE supports the mechanisms defined for cells broadcasting <i>NS-PmaxList</i> . | - |
| multipleCellsMeasExtension Indicates whether the UE supports <i>numberOfTriggeringCells</i> in the report configuration. | - |
| multipleTimingAdvance Indicates whether the UE supports multiple timing advances for each band combination listed in <i>supportedBandCombination</i> . If the band combination comprised of more than one band entry (i.e., inter-band or intra-band non-contiguous band combination), the field indicates that the same or different timing advances on different band entries are supported. If the band combination comprised of one band entry (i.e., intra-band contiguous band combination), the field indicates that the same or different timing advances across component carriers of the band entry are supported. It is mandatory for UEs to support 2 TAGs for inter frequency DAPS handover. | - |
| multipleUplinkSPS Indicates whether the UE supports multiple uplink SPS and reporting SPS assistance information. A UE indicating <i>multipleUplinkSPS</i> shall also support V2X communication via Uu, as defined in TS 36.300 [9]. | - |
| must-CapabilityPerBand Indicates that UE supports MUST, as specified in 36.212 [22], clause 5.3.3.1, on the band in the band combination. | - |
| must-TM234-UpTo2Tx-r14 Indicates that the UE supports MUST operation for TM2/3/4 using up to 2Tx. | - |
| must-TM89-UpToOneInterferingLayer-r14 Indicates that the UE supports MUST operation for TM8/9 with assistance information for up to 1 interfering layer. | - |
| must-TM89-UpToThreeInterferingLayers-r14 Indicates that the UE supports MUST operation for TM8/9 with assistance information for up to 3 interfering layers. | - |
| must-TM10-UpToOneInterferingLayer-r14 Indicates that the UE supports MUST operation for TM10 with assistance information for up to 1 interfering layer. | - |
| must-TM10-UpToThreeInterferingLayers-r14 Indicates that the UE supports MUST operation for TM10 with assistance information for up to 3 interfering layers. | - |
| naics-Capability-List Indicates that UE supports NAICS, i.e. receiving assistance information from serving cell and using it to cancel or suppress interference of neighbouring cell(s) for at least one band combination. If not present, UE does not support NAICS for any band combination. The field <i>numberOfNAICS-CapableCC</i> indicates the number of component carriers where the NAICS processing is supported and the field <i>numberOfAggregatedPRB</i> indicates the maximum aggregated bandwidth across these of component carriers (expressed as a number of PRBs) with the restriction that NAICS is only supported over the full carrier bandwidth. The UE shall indicate the combination of { <i>numberOfNAICS-CapableCC</i> , <i>numberOfNAICS-CapableCC</i> } for every supported <i>numberOfNAICS-CapableCC</i> , e.g. if a UE supports {x CC, y PRBs} and {x-n CC, y-m PRBs} where $n \geq 1$ and $m \geq 0$, the UE shall indicate both. <ul style="list-style-type: none"> - For <i>numberOfNAICS-CapableCC</i> = 1, UE signals one value for <i>numberOfAggregatedPRB</i> from the range {50, 75, 100}; - For <i>numberOfNAICS-CapableCC</i> = 2, UE signals one value for <i>numberOfAggregatedPRB</i> from the range {50, 75, 100, 125, 150, 175, 200}; - For <i>numberOfNAICS-CapableCC</i> = 3, UE signals one value for <i>numberOfAggregatedPRB</i> from the range {50, 75, 100, 125, 150, 175, 200, 225, 250, 275, 300}; - For <i>numberOfNAICS-CapableCC</i> = 4, UE signals one value for <i>numberOfAggregatedPRB</i> from the range {50, 100, 150, 200, 250, 300, 350, 400}; - For <i>numberOfNAICS-CapableCC</i> = 5, UE signals one value for <i>numberOfAggregatedPRB</i> from the range {50, 100, 150, 200, 250, 300, 350, 400, 450, 500}. | No |

| UE-EUTRA-Capability field descriptions | FDD/ TDD diff |
|--|------------------------------|
| <i>nscg</i> Indicates whether the UE supports measurement NCSG Pattern Id 0, 1, 2 and 3, as specified in TS 36.133 [16]. If this field is included and the UE supports asynchronous DC, the UE shall support NCSG Pattern Id 0, 1, 2 and 3. If this field is included but the UE does not support asynchronous DC, only NCSG Pattern Id 0 and 1 shall be supported | No |
| <i>ng-EN-DC</i> Indicates whether the UE supports NGEN-DC. | - |
| <i>n-MaxList (in MIMO-UE-ParametersPerTM)</i> Indicates for a particular transmission mode the maximum number of NZP CSI RS ports supported within a CSI process applicable for band combinations for which the concerned capabilities are not signalled. For <i>k-Max</i> values exceeding 1, the UE shall include the field and signal <i>k-Max</i> minus 1 bits. The first bit indicates <i>n-Max2</i> , with value 0 indicating 8 and value 1 indicating 16. The second bit indicates <i>n-Max3</i> , with value 0 indicating 8 and value 1 indicating 16. The third bit indicates <i>n-Max4</i> , with value 0 indicating 8 and value 1 indicating 32. The fourth bit indicates <i>n-Max5</i> , with value 0 indicating 16 and value 1 indicating 32. The fifth bit indicates <i>n-Max6</i> , with value 0 indicating 16 and value 1 indicating 32. The sixth bit indicates <i>n-Max7</i> , with value 0 indicating 16 and value 1 indicating 32. The seventh bit indicates <i>n-Max8</i> , with value 0 indicating 16 and value 1 indicating 64. | TBD |
| <i>n-MaxList (in MIMO-CA-ParametersPerBoBCPerTM)</i> If signalled, the field indicates for a particular transmission mode the maximum number of NZP CSI RS ports supported within a CSI process applicable for band the concerned combination. Further details are as indicated for <i>n-MaxList</i> in <i>MIMO-UE-ParametersPerTM</i> . | No |
| <i>NonContiguousUL-RA-WithinCC-List</i> One entry corresponding to each supported E-UTRA band listed in the same order as in <i>supportedBandListEUTRA</i> . | No |
| <i>nonPrecoded (in MIMO-UE-ParametersPerTM)</i> Indicates for a particular transmission mode the UE capabilities concerning non-precoded EBF/ FD-MIMO operation (class A) for band combinations for which the concerned capabilities are not signalled in <i>MIMO-CA-ParametersPerBoBCPerTM</i> , and the FD-MIMO processing capability condition as described in NOTE 8 is satisfied. | TBD |
| <i>nonPrecoded (in MIMO-CA-ParametersPerBoBCPerTM)</i> If signalled, the field indicates for a particular transmission mode, the UE capabilities concerning non-precoded EBF/ FD-MIMO operation (class A) applicable for the concerned band combination. | - |

| UE-EUTRA-Capability field descriptions | FDD/ TDD diff |
|--|------------------------------|
| nonUniformGap Indicates whether the UE supports measurement non uniform Pattern Id 1, 2, 3 and 4 in LTE standalone as specified in TS 36.133 [16]. | No |
| noResourceRestrictionForTTIBundling Indicate whether the UE supports TTI bundling operation without resource allocation restriction. | No |
| nonCSG-SI-Reporting Indicates whether UE will report PLMN list from non-CSG cells. | - |
| nr-AutonomousGaps-ENDC-FR1 Indicates whether the UE supports, upon configuration of <i>useAutonomousGapsNR</i> by the network, acquisition of relevant information from a neighbouring NR cell by reading the SI of the neighbouring cell on FR1 using autonomous gaps and reporting the acquired information to the network when it is configured with (NG)EN-DC. | Yes |
| nr-AutonomousGaps-ENDC-FR2 Indicates whether the UE supports, upon configuration of <i>useAutonomousGapsNR</i> by the network, acquisition of relevant information from a neighbouring NR cell by reading the SI of the neighbouring cell on FR2 using autonomous gaps and reporting the acquired information to the network when it is configured with (NG)EN-DC. | Yes |
| nr-AutonomousGaps-FR1 Indicates whether the UE supports, upon configuration of <i>useAutonomousGapsNR</i> by the network, acquisition of relevant information from a neighbouring NR cell by reading the SI of the neighbouring cell on FR1 using autonomous gaps and reporting the acquired information to the network when it is not configured with (NG)EN-DC. | Yes |
| nr-AutonomousGaps-FR2 Indicates whether the UE supports, upon configuration of <i>useAutonomousGapsNR</i> by the network, acquisition of relevant information from a neighbouring NR cell by reading the SI of the neighbouring cell on FR2 using autonomous gaps and reporting the acquired information to the network when it is not configured with (NG)EN-DC. | Yes |
| nr-HO-ToEN-DC Indicates whether the UE supports inter-RAT handover from NR to EN-DC while NR-DC or NE-DC is not configured. This field is mandatory present if EN-DC is supported. | - |
| numberOfBlindDecodesUSS Indicates the maximum number of blind decodes in UE specific search space in one subframe for CCs configured with sTTI operation supported by the UE. The number of blind decodes supported by the UE is the field value X*68. Field value ranges from 4 to 32. | - |
| otdoa-UE-Assisted Indicates whether the UE supports UE-assisted OTDOA positioning, as specified in TS 36.355 [54]. | Yes |
| outOfOrderDelivery Same as "outOfOrderDelivery" defined in TS 38.306 [87]. | No |
| outOfSequenceGrantHandling Indicates whether the UE supports PUSCH transmissions with out of sequence UL grants as defined in TS 36.213 [23]. This field can be included only if uplinkLAA is included. | - |
| overheatingInd Indicates whether the UE supports overheating assistance information. | No |
| overheatingIndForSCG Indicates whether the UE supports the inclusion of NR SCG reduced configuration in the overheating assistance information. The UE which indicates support of <i>overheatingIndForSCG</i> shall also indicate support of <i>overheatingInd</i> . | No |
| pdccch-CandidateReductions Indicates whether the UE supports PDCCH candidate reduction on UE specific search space as specified in TS 36.213 [23], clause 9.1.1. | No |
| pdcp-Duplication Indicates whether the UE supports PDCP duplication. | - |
| pdcp-SN-Extension Indicates whether the UE supports 15 bit length of PDCP sequence number. | - |
| pdcp-SN-Extension-18bits Indicates whether the UE supports 18 bit length of PDCP sequence number. | - |
| pdcp-TransferSplitUL Indicates whether the UE supports PDCP data transfer split in UL for the <i>drb-TypeSplit</i> as specified in TS 36.323 [8]. | - |

| UE-EUTRA-Capability field descriptions | FDD/ TDD diff |
|---|------------------------------|
| <i>pdcg-VersionChangeWithoutHO</i> Indicates whether, the UE supports changing the PDCP version of DRBs, from LTE PDCP to NR PDCP and vice versa, with and without handover. A UE supporting PDCP version change shall signal field <i>pdcg-Parameters-v1610</i> . When the field <i>pdcg-VersionChangeWithoutHO</i> is not included and <i>pdcg-Parameters-v1610</i> is included, it implies the UE supports PDCP version change only with handover. | - |
| <i>pdsch-CollisionHandling</i> Indicates whether the UE supports PDSCH collision handling as specified in TS 36.213 [23]. | No |
| <i>pdsch-InLteControlRegionCE-ModeA, pdsch-InLteControlRegionCE-ModeB</i> Indicates whether UE operating in CE mode A/B supports PDSCH reception in LTE control channel region as specified in TS 36.211 [21]. | Yes |
| <i>pdsch-MultiTB-CE-ModeA, pdsch-MultiTB-CE-ModeB</i> Indicates whether the UE supports multiple TB scheduling in connected mode for PDSCH when operating in CE mode A/B, as specified in TS 36.211 [21] and TS 36.213 [23]. | Yes |
| <i>pdsch-RepSubframe</i> Indicates whether the UE supports subframe PDSCH repetition. | - |
| <i>pdsch-RepSlot</i> Indicates whether the UE supports slot PDSCH repetition. | - |
| <i>pdsch-RepSubslot</i> Indicates whether the UE supports subslot PDSCH repetition. This field is only applicable for UEs supporting FDD. | - |
| <i>pdsch-SlotSubslotPDSCH-Decoding</i> Indicates whether the UE supports decoding of PDSCH and slot-PDSCH/subslot-PDSCH assigned with C-RNTI/SPS C-RNTI in the same subframe for a given carrier. | - |
| <i>perServingCellMeasurementGap</i> Indicates whether the UE supports per serving cell measurement gap indication, as specified in TS 36.133 [16]. | - |
| <i>phy-TDD-ReConfig-FDD-PCell</i> Indicates whether the UE supports TDD UL/DL reconfiguration for TDD serving cell(s) via monitoring PDCCH with eIMTA-RNTI on a FDD PCell, and HARQ feedback according to UL and DL HARQ reference configurations. This bit can only be set to supported only if the UE supports FDD PCell and <i>phy-TDD-ReConfig-TDD-PCell</i> is set to supported. | No |
| <i>phy-TDD-ReConfig-TDD-PCell</i> Indicates whether the UE supports TDD UL/DL reconfiguration for TDD serving cell(s) via monitoring PDCCH with eIMTA-RNTI on a TDD PCell, and HARQ feedback according to UL and DL HARQ reference configurations, and PUCCH format 3. | Yes |
| <i>pmi-Disabling</i> | Yes |
| <i>powerClass-14dBm</i> Indicates whether the UE supports power class 14 dBm when operating in CE mode A or B for all the bands that are supported by the UE, as specified in TS 36.101 [42]. | - |
| <i>powerPrefInd</i> Indicates whether the UE supports power preference indication. | No |
| <i>powerUCI-SlotPUSCH, powerUCI-SubslotPUSCH</i> Indicates whether the UE supports BPPE derivation based on the actual derived O_CQI. The parameter <i>uplinkPower-CSIPayload</i> configures the UE to derive BPPE based on either the actual value of O_CQI or the largest value of O_CQI across all RI values. If the UE does not support the capability, the UE will derive BPPE based on the largest value of O_CQI across all RI values. | - |
| <i>prach-Enhancements</i> This field defines whether the UE supports random access preambles generated from restricted set type B in high speed scenario as specified in TS 36.211 [21]. | - |
| <i>processingTimelineSet</i> Indicates, for each SPDCCH configuration, support for a set of TA values. Each set consists of two different processing timelines and associated maximum TA. Set 1 indicates support for n+4 and n+6 and set 2 indicates support for n+6 and n+8, see TS 36.211 [21], clause 8.1, The minimum processing timeline to use, out of the two options for a given set is configured by parameter <i>proc-Timeline</i> . Support of Set 1 implicitly means support of Set 2. | - |
| <i>pucch-Format4</i> Indicates whether the UE supports PUCCH format 4. | Yes |
| <i>pucch-Format5</i> Indicates whether the UE supports PUCCH format 5. | Yes |
| <i>pucch-SCell</i> Indicates whether the UE supports PUCCH on SCell. | No |

| UE-EUTRA-Capability field descriptions | FDD/ TDD diff |
|--|------------------------------|
| <i>pur-CP-EPC-CE-ModeA, pur-CP-EPC-CE-ModeB, pur-CP-5GC-CE-ModeA, pur-CP-5GC-CE-ModeB</i> Indicates whether UE operating in CE mode A/B supports CP transmission using PUR when connected to EPC/ 5GC. | Yes |
| <i>pur-CP-L1Ack</i> Indicates whether UE supports L1 acknowledgement in response to CP transmission using PUR when connected to EPC/ 5GC. | Yes |
| <i>pur-FrequencyHopping</i> Indicates whether UE supports frequency hopping for transmission using PUR. | Yes |
| <i>pur-PUSCH-NB-MaxTBS</i> Indicates whether the UE supports 2984 bits max UL TBS in 1.4 MHz for transmission using PUR when operating in CE mode A, as specified in TS 36.212 [22] and TS 36.213 [23]. | Yes |
| <i>pur-RSRP-Validation</i> Indicates whether UE supports serving cell RSRP for TA validation for transmission using PUR when connected to EPC/ 5GC. | Yes |
| <i>pur-SubPRB-CE-ModeA, pur-SubPRB-CE-ModeB</i> Indicates whether UE supports subPRB resource allocation for PUSCH for transmission using PUR when operating in CE mode A/B. | Yes |
| <i>pur-UP-EPC-CE-ModeA, pur-UP-EPC-CE-ModeB, pur-UP-5GC-CE-ModeA, pur-UP-5GC-CE-ModeB</i> Indicates whether UE operating in CE mode A/B supports UP transmission using PUR when connected to EPC/ 5GC. | Yes |
| <i>pusch-Enhancements</i> Indicates whether the UE supports the PUSCH enhancement mode as specified in TS 36.211 [21] and TS 36.213 [23]. | Yes |
| <i>pusch-FeedbackMode</i> Indicates whether the UE supports PUSCH feedback mode 3-2. | No |
| <i>pusch-MultiTB-CE-ModeA, pusch-MultiTB-CE-ModeB</i> Indicates whether the UE supports multiple TB scheduling in connected mode for PUSCH when operating in CE mode A/B, as specified in TS 36.211 [21] and TS 36.213 [23]. | Yes |
| <i>pusch-SPS-MaxConfigSlot</i> Indicates the max number of SPS configurations across all cells for slot PUSCH. | - |
| <i>pusch-SPS-MultiConfigSlot</i> Indicates the number of multiple SPS configurations of slot PUSCH for each serving cell. | - |
| <i>pusch-SPS-MaxConfigSubframe</i> Indicates the max number of SPS configurations across all cells for subframe PUSCH. | - |
| <i>pusch-SPS-MultiConfigSubframe</i> Indicates the number of multiple SPS configurations of subframe PUSCH for each serving cell. | - |
| <i>pusch-SPS-MaxConfigSubslot</i> Indicates the max number of SPS configurations across all cells for subslot PUSCH. | - |
| <i>pusch-SPS-MultiConfigSubslot</i> Indicates the number of multiple SPS configurations of subslot PUSCH for each serving cell. This field is only applicable for UEs supporting FDD. | - |
| <i>pusch-SPS-SlotRepPCell</i> Indicates whether the UE supports SPS repetition for slot PUSCH for PCell. | - |
| <i>pusch-SPS-SlotRepPSCell</i> Indicates whether the UE supports SPS repetition for slot PUSCH for PSCell. | - |
| <i>pusch-SPS-SlotRepSCell</i> Indicates whether the UE supports SPS repetition for slot PUSCH for serving cells other than SpCell. | - |
| <i>pusch-SPS-SubframeRepPCell</i> Indicates whether the UE supports SPS repetition for subframe PUSCH for PCell. | - |
| <i>pusch-SPS-SubframeRepPSCell</i> Indicates whether the UE supports SPS repetition for subframe PUSCH for PSCell. | - |
| <i>pusch-SPS-SubframeRepSCell</i> Indicates whether the UE supports SPS repetition for subframe PUSCH for serving cells other than SpCell. | - |
| <i>pusch-SPS-SubslotRepPCell</i> Indicates whether the UE supports SPS repetition for subslot PUSCH for PCell. This field is only applicable for UEs supporting FDD. | - |
| <i>pusch-SPS-SubslotRepPSCell</i> Indicates whether the UE supports SPS repetition for subslot PUSCH for PSCell. This field is only applicable for UEs supporting FDD. | - |

| UE-EUTRA-Capability field descriptions | FDD/ TDD diff |
|--|------------------------------|
| <i>pusch-SPS-SubslotRepSCell</i> Indicates whether the UE supports SPS repetition for subslot PUSCH for serving cells other than SpCell. This field is only applicable for UEs supporting FDD. | - |
| <i>pusch-SRS-PowerControl-SubframeSet</i> Indicates whether the UE supports subframe set dependent UL power control for PUSCH and SRS. This field is only applicable for UEs supporting TDD. | Yes |
| <i>qcl-CRI-BasedCSI-Reporting</i> Indicates whether the UE supports CRI based CSI feedback for the FeCoMP feature as specified in TS 36.213 [23], clause 7.1.10. | - |
| <i>qcl-TypeC-Operation</i> The UE uses this field to indicate the support of all of the following three features: QCL Type-C operation for FeCoMP, the capability to support separate PDSCH RE mapping for different PDSCH CWs in non-coherent joint transmission and the capability to support handling new DMRS port to MIMO layer mapping for the CWs, as specified in TS 36.213 [23], clause 7.1.10. | - |
| <i>qoe-MeasReport</i> Indicates whether the UE supports QoE Measurement Collection for streaming services. | - |
| <i>qoe-MTSI-MeasReport</i> Indicates whether the UE supports QoE Measurement Collection for MTSI services. | - |
| <i>rach-Less</i> Indicates whether the UE supports RACH-less handover, and whether the UE which indicates <i>dc-Parameters</i> supports RACH-less SeNB change, as defined in TS 36.300 [9]. | - |
| <i>rach-Report</i> Indicates whether the UE supports delivery of <i>rach-Report</i> . | - |
| <i>rai-Support</i> Defines whether the UE supports release assistance indication (RAI) as specified in TS 36.321 [6] for BL UEs. | No |
| <i>rai-SupportEnh</i> Indicates whether the UE supports 2-bit RAI when connected to EPC as specified in TS 36.321 [6]. | - |
| <i>rclwi</i> Indicates whether the UE supports RCLWI, i.e. reception of <i>rclwi-Configuration</i> . The UE which supports RCLWI shall also indicate support of <i>interRAT-ParametersWLAN-r13</i> . The UE which supports RCLWI and <i>wlan-IW-RAN-Rules</i> shall also support applying WLAN identifiers received in <i>rclwi-Configuration</i> for the access network selection and traffic steering rules when in RRC_IDLE. | - |
| <i>recommendedBitRate</i> Indicates whether the UE supports the bit rate recommendation message from the eNB to the UE as specified in TS 36.321 [6], clause 6.1.3.13. | No |
| <i>recommendedBitRateMultiplier</i> Indicates whether the UE supports the bit rate multiplier for recommended bit rate MAC CE as specified in TS 36.321 [6], clause 6.1.3.13. If this field is included, the UE shall also include the <i>recommendedBitRate</i> field. | - |
| <i>recommendedBitRateQuery</i> Indicates whether the UE supports the bit rate recommendation query message from the UE to the eNB as specified in TS 36.321 [6], clause 6.1.3.13. If this field is included, the UE shall also include the <i>recommendedBitRate</i> field. | No |
| <i>reducedCP-Latency</i> Indicates whether the UE supports reduced CP latency. | Yes |
| <i>reducedIntNonContComb</i> Indicates whether the UE supports receiving <i>requestReducedIntNonContComb</i> that requests the UE to exclude supported intra-band non-contiguous CA band combinations other than included in capability signalling as specified in TS 36.306 [5], clause 4.3.5.21. | - |
| <i>reducedIntNonContCombRequested</i> Indicates that the UE excluded supported intra-band non-contiguous CA band combinations other than included in capability signalling as specified in TS 36.306 [5], clause 4.3.5.21. | - |
| <i>reflectiveQoS</i> Indicates whether the UE supports AS reflective QoS. | No |
| <i>relWeightTwoLayers/ relWeightFourLayers/ relWeightEightLayers</i> Indicates relative weight of processing FD-MIMO with 2/ 4/ 8 layers with respect to non-FD-MIMO with the same number of layers, see NOTE 8. Value v1 corresponds to relative weight of 1, value v1dot25 corresponds to relative weight of 1.25 and so on. This field can be included only if the UE supports the corresponding number of layers (i.e., 2/ 4/ 8 layers). | - |

| UE-EUTRA-Capability field descriptions | FDD/ TDD diff |
|---|------------------------------|
| reportCGI-NR-EN-DC Indicates whether the UE supports Inter-RAT report CGI procedure towards NR cell when it is configured with (NG)EN-DC. | Yes |
| reportCGI-NR-NoEN-DC Indicates whether the UE supports Inter-RAT report CGI procedure towards NR cell when it is not configured with (NG)EN-DC. | Yes |
| srs-CapabilityPerBandPairList Indicates, for a particular pair of bands, the SRS carrier switching parameters when switching between the band pair to transmit SRS on a PUSCH-less SCell as specified in TS 36.212 [22] and TS 36.213 [23]. If included, the UE shall include a number of entries as indicated in the following, and listed in the same order, as in <i>bandParameterList</i> for the concerned band combination: <ul style="list-style-type: none"> - For the first band, the UE shall include the same number of entries as in <i>bandParameterList</i> i.e. first entry corresponds to first band in <i>bandParameterList</i> and so on, - For the second band, the UE shall include one entry less i.e. first entry corresponds to the second band in <i>bandParameterList</i> and so on - And so on. | - |
| requestedBands Indicates the frequency bands requested by E-UTRAN. | - |
| requestedCCsDL, requestedCCsUL Indicates the maximum number of CCs requested by E-UTRAN. | - |
| requestedDiffFallbackCombList Indicates the CA band combinations for which report of different UE capabilities is requested by E-UTRAN. | - |
| rf-RetuningTimeDL Indicates the interruption time on DL reception within a band pair during the RF retuning for switching between the band pair to transmit SRS on a PUSCH-less SCell. n0 represents 0 OFDM symbols, n0dot5 represents 0.5 OFDM symbols, n1 represents 1 OFDM symbol and so on. This field is mandatory present if switching between the band pair is supported. | - |
| rf-RetuningTimeUL Indicates the interruption time on UL transmission within a band pair during the RF retuning for switching between the band pair to transmit SRS on a PUSCH-less SCell. n0 represents 0 OFDM symbols, n0dot5 represents 0.5 OFDM symbols, n1 represents 1 OFDM symbol and so on. This field is mandatory present if switching between the band pair is supported. | - |
| rlc-AM-Ooo-Delivery Indicates whether the UE supports out-of-order delivery from RLC to PDCP for RLC AM. | - |
| rlc-UM-Ooo-Delivery Indicates whether the UE supports out-of-order delivery from RLC to PDCP for RLC UM. | - |
| rlm-ReportSupport Indicates whether the UE supports RLM event and information reporting. | - |
| rohc-ContextContinue Same as " <i>continueROHC-Context</i> " defined in TS 38.306 [87]. | No |
| rohc-ContextMaxSessions Same as " <i>maxNumberROHC-ContextSessions</i> " defined in TS 38.306 [87]. | No |
| rohc-Profiles Same as " <i>supportedROHC-Profiles</i> " defined in TS 38.306 [87]. | No |
| rohc-ProfilesUL-Only Same as " <i>uplinkOnlyROHC-Profiles</i> " defined in TS 38.306 [87]. | No |
| rsrqMeasWideband Indicates whether the UE can perform RSRQ measurements with wider bandwidth. | Yes |
| rsrq-OnAllSymbols Indicates whether the UE can perform RSRQ measurement on all OFDM symbols and also support the extended RSRQ upper value range from -3dB to 2.5dB in measurement configuration and reporting as specified in TS 36.133 [16]. | No |
| rs-SINR-Meas Indicates whether the UE can perform RS-SINR measurements in RRC_CONNECTED as specified in TS 36.214 [48]. | - |
| rsi-AndChannelOccupancyReporting Indicates whether the UE supports performing measurements and reporting of RSSI and channel occupancy. This field can be included only if <i>downlinkLAA</i> is included. | - |
| sa-NR Indicates whether the UE supports standalone NR as specified in TS 38.331 [82]. | No |

| UE-EUTRA-Capability field descriptions | FDD/ TDD diff |
|---|------------------------------|
| scptm-AsyncDC Indicates whether the UE in RRC_CONNECTED supports MBMS reception via SC-MRB on a frequency indicated in an <i>MBMSInterestIndication</i> message, where (according to <i>supportedBandCombination</i>) the carriers that are or can be configured as serving cells in the MCG and the SCG are not synchronized. If this field is included, the UE shall also include <i>scptm-SCell</i> and <i>scptm-NonServingCell</i> . | Yes |
| scptm-NonServingCell Indicates whether the UE in RRC_CONNECTED supports MBMS reception via SC-MRB on a frequency indicated in an <i>MBMSInterestIndication</i> message, where (according to <i>supportedBandCombination</i> and to network synchronization properties) a serving cell may be additionally configured. If this field is included, the UE shall also include the <i>scptm-SCell</i> field. | Yes |
| scptm-Parameters Presence of the field indicates that the UE supports SC-PTM reception as specified in TS 36.306 [5]. | Yes |
| scptm-SCell Indicates whether the UE in RRC_CONNECTED supports MBMS reception via SC-MRB on a frequency indicated in an <i>MBMSInterestIndication</i> message, when an SCell is configured on that frequency (regardless of whether the SCell is activated or deactivated). | Yes |
| scptm-ParallelReception Indicates whether the UE in RRC_CONNECTED supports parallel reception in the same subframe of DL-SCH transport blocks transmitted using C-RNTI/Semi-Persistent Scheduling C-RNTI and using SC-RNTI/G-RNTI as specified in TS 36.306 [5]. | Yes |
| secondSlotStartingPosition Indicates whether the UE supports reception of subframes with second slot starting position as described in TS 36.211 [21] and TS 36.213 [23]. This field can be included only if <i>downlinkLAA</i> is included. | - |
| semiOL Indicates whether the UE supports semi-open-loop transmission for the indicated transmission mode. | FFS |
| semiStaticCFI Indicates whether the UE supports the semi-static configuration of CFI for subframe/slot/sub-slot operation. | - |
| semiStaticCFI-Pattern Indicates whether the UE supports the semi-static configuration of CFI pattern for subframe/slot/sub-slot operation. This field is only applicable for UEs supporting TDD. | - |
| shortCQI-ForSCellActivation Indicates whether the UE supports additional CQI reporting periodicity after SCell activation. | - |
| shortMeasurementGap Indicates whether the UE supports shorter measurement gap length (i.e. <i>gp2</i> and <i>gp3</i>) in LTE standalone as specified in TS 36.133 [16], and for independent measurement gap configuration on FR1 and per-UE gap in (NG)EN-DC as specified in TS38.133 [84]. | No |
| shortSPS-IntervalFDD Indicates whether the UE supports uplink SPS intervals shorter than 10 subframes in FDD mode. | - |
| shortSPS-IntervalTDD Indicates whether the UE supports uplink SPS intervals shorter than 10 subframes in TDD mode. | - |
| simultaneousPUCCH-PUSCH Indicates whether the UE supports simultaneous transmission of PUSCH/PUCCH and SlotOrSubslotPUSCH/SPUCCH (if supported). | Yes |
| simultaneousRx-Tx Indicates whether the UE supports simultaneous reception and transmission on different bands for each band combination listed in <i>supportedBandCombination</i> . This field is only applicable for inter-band TDD band combinations. A UE indicating support of <i>simultaneousRx-Tx</i> and <i>dc-Support-r12</i> shall support different UL/DL configurations between PCell and PSCell. | - |
| simultaneousTx-DifferentTx-Duration Indicates whether the UE supports simultaneous transmission of different transmission durations over different carriers. The different transmission durations can be of subframe, slot or subslot duration. | - |
| skipFallbackCombinations Indicates whether UE supports receiving <i>requestSkipFallbackComb</i> that requests UE to exclude fallback band combinations from capability signalling. | - |
| skipFallbackCombRequested Indicates whether <i>requestSkipFallbackComb</i> is requested by E-UTRAN. | - |

| UE-EUTRA-Capability field descriptions | FDD/ TDD diff |
|---|------------------------------|
| skipMonitoringDCI-Format0-1A Indicates whether UE supports blind decoding reduction on UE specific search space by not monitoring DCI Format 0 and 1A as specified in TS 36.213 [23], clause 9.1.1. | No |
| skipSubframeProcessing This fields defines whether the UE supports aborting reception of PDSCH if the UE receives slot-PDSCH/subslot-PDSCH during an ongoing PDSCH reception and instead starts receiving the slot-PDSCH/subslot-PDSCH, as well as whether the UE supports aborting a PUSCH transmission if the UE gets a grant for a slot-PUSCH/ subslot-PUSCH transmission that overlaps with a grant received for a PUSCH transmission. The capability indicates the number of subframes that the UE may drop prior to the subframe in which it prioritizes the processing of slot/subslot PDSCH/PUSCH as described in TS 36.213 [23], clauses 7.1 and 8.0. Separate capability for UL and DL and per sTTI length in each direction: <i>skipProcessingDL-Slot</i> , <i>skipProcessingDL-Subslot</i> , <i>skipProcessingUL-Slot</i> and <i>skipProcessingUL-Subslot</i> . | - |
| skipUplinkDynamic Indicates whether the UE supports skipping of UL transmission for an uplink grant indicated on PDCCH if no data is available for transmission as described in TS 36.321 [6]. | - |
| skipUplinkSPS Indicates whether the UE supports skipping of UL transmission for a configured uplink grant if no data is available for transmission as described in TS 36.321 [6]. | - |
| sl-64QAM-Rx Indicates whether the UE supports 64QAM for the reception of V2X sidelink communication. | - |
| sl-64QAM-Tx Indicates whether the UE supports 64QAM for the transmission of V2X sidelink communication. | - |
| sl-CongestionControl Indicates whether the UE supports Channel Busy Ratio measurement and reporting of Channel Busy Ratio measurement results to eNB for V2X sidelink communication. | - |
| sl-LowT2min Indicates whether the UE supports 10ms as minimum value of T2 for resource selection procedure of V2X sidelink communication. | - |
| sl-ParameterNR Includes the <i>SidelinkParametersNR</i> IE as specified in TS 38.331 [82]. The field includes the sidelink capability for NR-PC5, where <i>multipleSR-ConfigurationsSidelink</i> and <i>logicalChannelSR-DelayTimerSidelink</i> is not applicable. | - |
| sl-RateMatchingTBSScaling Indicates whether the UE supports rate matching and TBS scalling for V2X sidelink communication. | - |
| slotPDSCH-TxDiv-TM8 Indicates whether the UE supports TX diversity transmission using ports 7 and 8 for TM8 for slot PDSCH. | |
| slotPDSCH-TxDiv-TM9and10 Indicates whether the UE supports TX diversity transmission using ports 7 and 8 for TM9/10 for slot PDSCH. | |
| slotSymbolResourceResvDL-CE-ModeA, slotSymbolResourceResvDL-CE-ModeB, slotSymbolResourceResvUL-CE-ModeA, slotSymbolResourceResvUL-CE-ModeB Indicates whether the UE supports slot/symbol-level time-domain resource reservation in downlink/uplink when operating in CE mode A/B, as specified in TS 36.211 [21] and TS 36.213 [23]. | Yes |
| slss-SupportedTxFreq Indicates whether the UE supports the SLSS transmission on single carrier or on multiple carriers in the case of sidelink carrier aggregation. | - |
| slss-TxRx Indicates whether the UE supports SLSS/PSBCH transmission and reception in UE autonomous resource selection mode and eNB scheduled mode in a band for V2X sidelink communication. | - |
| sl-TxDiversity Indicates whether the UE supports transmit diversity for V2X sidelink communication. See TS 36.101 [42]. | - |
| sn-SizeLo Same as "shortSN" defined in TS 38.306 [87]. | No |
| spatialBundling-HARQ-ACK Indicates whether UE supports HARQ-ACK spatial bundling on PUCCH or PUSCH as specified in TS 36.213 [23], clauses 7.3.1 and 7.3.2. | No |
| spdcch-differentRS-types Indicates whether the UE supports monitoring of sPDCCH on RB sets with different RS types within a TTI. | - |

| UE-EUTRA-Capability field descriptions | FDD/ TDD diff |
|--|------------------------------|
| spdcch-Reuse Indicates whether the UE supports L1 based SPDCCH reuse. | - |
| sps-CyclicShift Indicates whether the UE supports RRC configuration of cyclic shift for DMRS for UL SPS using 1ms TTI. | - |
| sps-ServingCell Indicates whether the UE supports multiple UL/DL SPS configurations simultaneously active on different serving cells as specified in TS 36.321 [6]. | - |
| sps-STTI Indicates whether the UE supports SPS in DL and/or UL for slot or subslot based PDSCH and PUSCH, respectively. | - |
| srs-DCI7-TriggeringFS2 Indicates whether the UE supports SRS triggering via DCI format 7 for FS2. | - |
| srs-Enhancements Indicates whether the UE supports SRS enhancements. | TBD |
| srs-EnhancementsTDD Indicates whether the UE supports TDD specific SRS enhancements. | Yes |
| srs-FlexibleTiming Indicates whether the UE supports configuration of <i>soundingRS-FlexibleTiming-r14</i> for the corresponding band pair. For a TDD-TDD band pair, UE shall include at least one of <i>srs-FlexibleTiming</i> and/or <i>srs-HARQ-ReferenceConfig</i> when <i>rf-RetuningTimeDL</i> or <i>rf-RetuningTimeUL</i> corresponding to the band pair is larger than 1 OFDM symbol. | - |
| srs-HARQ-ReferenceConfig Indicates whether the UE supports configuration of <i>harq-ReferenceConfig-r14</i> for the corresponding band pair. For a TDD-TDD band pair, UE shall include at least one of <i>srs-FlexibleTiming</i> and/or <i>srs-HARQ-ReferenceConfig</i> when <i>rf-RetuningTimeDL</i> or <i>rf-RetuningTimeUL</i> corresponding to the band pair is larger than 1 OFDM symbol. | - |
| srs-MaxSimultaneousCCs Indicates the maximum number of simultaneously configurable target CCs for SRS switching (i.e., CCs for which <i>srs-SwitchFromServCellIndex</i> is configured) supported by the UE. | - |
| srs-UpPTS-6sym Indicates whether the UE supports up to 6-symbol SRS in UpPTS. | - |
| srvcc-FromUTRA-FDD-ToGERAN Indicates whether UE supports SRVCC handover from UTRA FDD PS HS to GERAN CS. | - |
| srvcc-FromUTRA-FDD-ToUTRA-FDD Indicates whether UE supports SRVCC handover from UTRA FDD PS HS to UTRA FDD CS. | - |
| srvcc-FromUTRA-TDD128-ToGERAN Indicates whether UE supports SRVCC handover from UTRA TDD 1.28Mcps PS HS to GERAN CS. | - |
| srvcc-FromUTRA-TDD128-ToUTRA-TDD128 Indicates whether UE supports SRVCC handover from UTRA TDD 1.28Mcps PS HS to UTRA TDD 1.28Mcps CS. | - |
| ss-CCH-InterfHandl Indicates whether the UE supports synchronisation signal and common channel interference handling. | Yes |
| ss-SINR-Meas-NR-FR1, ss-SINR-Meas-NR-FR2 Indicates whether the UE can perform NR SS-SINR measurement for a frequency range (i.e. FR1 or FR2) as specified in TS 38.215 [89]. | - |
| ssp10-TDD-Only Indicates the UE supports special subframe configuration 10 when operating only in TDD carriers (i.e., not in TDD/FDD CA or TDD/FS3 CA). A UE including this field shall not include <i>tdd-SpecialSubframe-r14</i> . | - |
| standaloneGNSS-Location Indicates whether the UE is equipped with a standalone GNSS receiver that may be used to provide detailed location information in RRC measurement report and logged measurements. | - |
| sTTI-SPT-Supported Indicates whether the UE supports the features STTI and/or SPT. If the UE supports STTI and/or SPT features, the UE shall report the field <i>sTTI-SPT-Supported</i> set to <i>supported</i> in capability signalling, irrespective of whether <i>requestSTTI-SPT-Capability</i> field is present or not. | - |
| sTTI-FD-MIMO-Coexistence Indicates whether the UE supports CSI feedback for more than 8 NZP CSI-RS ports on subframe based PUSCH in any serving cell and supporting STTI in any serving cell. | - |

| UE-EUTRA-Capability field descriptions | FDD/ TDD diff |
|---|------------------------------|
| sTTI-SupportedCombinations Indicates the different combinations of short TTI lengths, see field description for <i>dl-STTI-Length</i> and <i>ul-STTI-Length</i> , that the UE supports in a single PUCCH group or in two PUCCH groups. A short TTI length combination is reported for DL first followed by UL. In case of two PUCCH groups the support for the primary PUCCH group is indicated first. | - |
| subcarrierPuncturingCE-ModeA, subcarrierPuncturingCE-ModeB Indicates whether the UE supports subcarrier puncturing in downlink when operating in CE mode A/B, as specified in TS 36.211 [21] and TS 36.213 [23]. | Yes |
| subcarrierSpacingMBMS-khz7dot5, subcarrierSpacingMBMS-khz1dot25 Indicates the supported subcarrier spacings for MBSFN subframes in addition to 15 kHz subcarrier spacing. <i>subcarrierSpacingMBMS-khz1dot25</i> and <i>subcarrierSpacingMBMS-khz7dot5</i> indicates that the UE supports 1.25 and 7.5 kHz respectively for MBSFN subframes as described in TS 36.211 [21], clause 6.12. This field is included only if <i>fembmsMixedCell</i> or <i>fembmsDedicatedCell</i> is included. | - |
| subcarrierSpacingMBMS-khz2dot5, subcarrierSpacingMBMS-khz0dot37 Presence of this field indicates the supported subcarrier spacings of 2.5kHz / 0.37kHz for MBSFN subframes in addition to 15 kHz subcarrier spacing when operating on the E-UTRA band given by the entry in <i>mbms-SupportedBandInfoList</i> as described in TS 36.211 [21], clause 6.12. | - |
| subframeResourceResvDL-CE-ModeA, subframeResourceResvDL-CE-ModeB, subframeResourceResvUL-CE-ModeA, subframeResourceResvUL-CE-ModeB Indicates whether the UE supports Subframe-level time-domain resource reservation in downlink/uplink when operating in CE mode A/B, as specified in TS 36.211 [21] and TS 36.213 [23]. | Yes |
| subslotPDSCH-TxDiv-TM9and10 Indicates whether the UE supports TX diversity transmission using ports 7 and 8 for TM9/10 for subslot PDSCH. | |
| supportedBandCombination Includes the supported CA band combinations, if any, and may include all the supported non-CA bands. | - |
| supportedBandCombinationAdd-r11 Includes additional supported CA band combinations in case maximum number of CA band combinations of <i>supportedBandCombination</i> is exceeded. | - |
| SupportedBandCombinationAdd-v11d0, SupportedBandCombinationAdd-v1250, SupportedBandCombinationAdd-v1270, SupportedBandCombinationAdd-v1320, SupportedBandCombinationAdd-v1380, SupportedBandCombinationAdd-v1390, SupportedBandCombinationAdd-v1430, SupportedBandCombinationAdd-v1450, SupportedBandCombinationAdd-v1470, SupportedBandCombinationAdd-v14b0, SupportedBandCombinationAdd-v1530 If included, the UE shall include the same number of entries, and listed in the same order, as in <i>SupportedBandCombinationAdd-r11</i> . | - |
| SupportedBandCombinationAdd-v1610 If included, the UE shall include the same number of entries, and listed in the same order, as in <i>SupportedBandCombinationAdd-r11</i> . If absent, network assumes gap is required when measurement is performed on any NR bands while UE is served by cell(s) belongs to an E-UTRA CA band combinations listed in <i>SupportedBandCombinationAdd-r11</i> except for the FR2 inter-RAT measurement which depends on the support of <i>independentGapConfig</i> . | - |
| SupportedBandCombinationExt, SupportedBandCombination-v1090, SupportedBandCombination-v10i0, SupportedBandCombination-v1130, SupportedBandCombination-v1250, SupportedBandCombination-v1270, SupportedBandCombination-v1320, SupportedBandCombination-v1380, SupportedBandCombination-v1390, SupportedBandCombination-v1430, SupportedBandCombination-v1450, SupportedBandCombination-v1470, SupportedBandCombination-v14b0, SupportedBandCombination-v1530 If included, the UE shall include the same number of entries, and listed in the same order, as in <i>supportedBandCombination-r10</i> . | - |
| SupportedBandCombination-v1610 If included, the UE shall include the same number of entries, and listed in the same order, as in <i>supportedBandCombination-r10</i> . If absent, network assumes gap is required when measurement is performed on any NR bands while UE is served by cell(s) belongs to an E-UTRA CA band combinations listed in <i>supportedBandCombination-r10</i> except for the FR2 inter-RAT measurement which depends on the support of <i>independentGapConfig</i> . | - |

| UE-EUTRA-Capability field descriptions | FDD/ TDD diff |
|---|------------------------------|
| supportedBandCombinationReduced Includes the supported CA band combinations, and may include the fallback CA combinations specified in TS 36.101 [42], clause 4.3A. This field also indicates whether the UE supports reception of <i>requestReducedFormat</i> . | - |
| SupportedBandCombinationReduced-v1320, SupportedBandCombinationReduced-v1380, SupportedBandCombinationReduced-v1390, SupportedBandCombinationReduced-v1430, SupportedBandCombinationReduced-v1450, SupportedBandCombinationReduced-v1470, SupportedBandCombinationReduced-v14b0, SupportedBandCombinationReduced-v1530 If included, the UE shall include the same number of entries, and listed in the same order, as in <i>supportedBandCombinationReduced-r13</i> . | - |
| SupportedBandCombinationReduced-v1610 If included, the UE shall include the same number of entries, and listed in the same order, as in <i>supportedBandCombinationReduced-r13</i> . If absent, network assumes gap is required when measurement is performed on any NR bands while UE is served by cell(s) belongs to an E-UTRA CA band combinations listed in <i>supportedBandCombinationReduced-r13</i> except for the FR2 inter-RAT measurement which depends on the support of <i>independentGapConfig</i> . | - |
| SupportedBandGERAN GERAN band as defined in TS 45.005 [20]. | No |
| SupportedBandList1XRTT One entry corresponding to each supported CDMA2000 1xRTT band class. | - |
| SupportedBandListEUTRA Includes the supported E-UTRA bands. This field shall include all bands which are indicated in <i>BandCombinationParameters</i> . | - |
| SupportedBandListEUTRA-v9e0, SupportedBandListEUTRA-v1250, SupportedBandListEUTRA-v1310, SupportedBandListEUTRA-v1320 If included, the UE shall include the same number of entries, and listed in the same order, as in <i>supportedBandListEUTRA</i> (i.e. without suffix). | - |
| SupportedBandListGERAN | No |
| SupportedBandListHRPD One entry corresponding to each supported CDMA2000 HRPD band class. | - |
| SupportedBandListNR-SA Includes the NR bands supported by the UE in NR-SA (for handover and redirection). The field is included in case the UE supports NR SA as specified in TS 38.331 [32] and not otherwise. The presence of this field also indicates that the UE can perform both NR SS-RSRP and SS-RSRQ measurement in the included NR band(s) as specified in TS 38.215 [89]. | No |
| supportedBandListEN-DC Includes the NR bands supported by the UE in (NG)EN-DC. The field is included in case the parameter <i>en-DC</i> or <i>ng-EN-DC</i> is present and set to <i>supported</i> and not otherwise. The presence of this field also indicates that the UE can perform both NR SS-RSRP and SS-RSRQ measurement in the included NR band(s) as specified in TS 38.215 [89]. | - |
| supportedBandListWLAN Indicates the supported WLAN bands by the UE. | - |
| SupportedBandUTRA-FDD UTRA band as defined in TS 25.101 [17]. | - |
| SupportedBandUTRA-TDD128 UTRA band as defined in TS 25.102 [18]. | - |
| SupportedBandUTRA-TDD384 UTRA band as defined in TS 25.102 [18]. | - |
| SupportedBandUTRA-TDD768 UTRA band as defined in TS 25.102 [18]. | - |
| supportedBandwidthCombinationSet The <i>supportedBandwidthCombinationSet</i> indicated for a band combination is applicable to all bandwidth classes indicated by the UE in this band combination. Field encoded as a bit map, where bit N is set to "1" if UE support Bandwidth Combination Set N for this band combination, see 36.101 [42]. The leading / leftmost bit (bit 0) corresponds to the Bandwidth Combination Set 0, the next bit corresponds to the Bandwidth Combination Set 1 and so on. The UE shall neither include the field for a non-CA band combination, nor for a CA band combination for which the UE only supports Bandwidth Combination Set 0. | - |

| UE-EUTRA-Capability field descriptions | FDD/ TDD diff |
|--|------------------------------|
| <p>supportedCellGrouping</p> <p>This field indicates for which mapping of serving cells to cell groups (i.e. MCG or SCG) the UE supports asynchronous DC. This field is only present for a band combination with more than two but less than six band entries where the UE supports asynchronous DC. If this field is not present but asynchronous operation is supported, the UE supports all possible mappings of serving cells to cell groups for the band combination. The bitmap size is selected based on the number of entries in the combinations, i.e., in case of three entries, the bitmap corresponding to <i>threeEntries</i> is selected and so on.</p> <p>A bit in the bit string set to 1 indicates that the UE supports asynchronous DC for the cell grouping option represented by the concerned bit position. Each bit position represents a different cell grouping option, as illustrated by a table, see NOTE 5. A cell grouping option is represented by a number of bits, each representing a particular band entry in the band combination with the left-most bit referring to the band listed first in the band combination, etc. Value 0 indicates that the carriers of the corresponding band entry are mapped to a first cell group, while value 1 indicates that the carriers of the corresponding band entry are mapped to a second cell group.</p> <p>It is noted that the mapping table does not include entries with all bits set to the same value (0 or 1) as this does not represent a DC scenario (i.e. indicating that the UE supports that all carriers of the corresponding band entry are in one cell group).</p> | - |
| <p>supportedCSI-Proc, sTTI-SupportedCSI-Proc</p> <p>Indicates the maximum number of CSI processes supported on a component carrier within a band. Value n1 corresponds to 1 CSI process, value n3 corresponds to 3 CSI processes, and value n4 corresponds to 4 CSI processes. If this field is included, the UE shall include the same number of entries listed in the same order as in <i>BandParameters/STTI-SPT-BandParameters</i>. If the UE supports at least 1 CSI process on any component carrier, then the UE shall include this field in all bands in all band combinations.</p> | - |
| <p>supportedCSI-Proc (in FeatureSetDL-PerCC)</p> <p>In MR-DC, indicates the number of CSI processes for the component carrier in the corresponding bandwidth class. If the UE supports at least 1 CSI process, then the UE shall include this field.</p> | - |
| <p>supportedMIMO-CapabilityDL-MRDC (in FeatureSetDL-PerCC)</p> <p>In MR-DC, indicates the maximum number of supported layers in TM9/10 for the component carrier in the corresponding bandwidth class.</p> | - |
| <p>supportedNAICS-2CRS-AP</p> <p>If included, the UE supports NAICS for the band combination. The UE shall include a bitmap of the same length, and in the same order, as in <i>naics-Capability-List</i>, to indicate 2 CRS AP NAICS capability of the band combination. The first/ leftmost bit points to the first entry of <i>naics-Capability-List</i>, the second bit points to the second entry of <i>naics-Capability-List</i>, and so on.</p> <p>For band combinations with a single component carrier, UE is only allowed to indicate {<i>numberOfNAICS-CapableCC</i>, <i>numberOfAggregatedPRB</i>} = {1, 100} if NAICS is supported.</p> | - |
| <p>supportedOperatorDic</p> <p>Indicates whether the UE supports operator defined dictionary. If UE supports operator defined dictionary, the UE shall report <i>versionOfDictionary</i> and <i>associatedPLMN-ID</i> of the stored operator defined dictionary. This parameter is not required to be present if the UE is in VPLMN. In this release of the specification, UE can only support one operator defined dictionary. The <i>associatedPLMN-ID</i> is only associated to the operator defined dictionary which has no relationship with UE's HPLMN ID.</p> | - |
| <p>supportRohcContextContinue</p> <p>Indicates whether the UE supports ROHC context continuation operation where the UE does not reset the current ROHC context upon handover.</p> | - |
| <p>supportedROHC-Profiles</p> <p>Indicates the ROHC profiles that UE supports in both uplink and downlink.</p> | - |
| <p>supportedUplinkOnlyROHC-Profiles</p> <p>Indicates the ROHC profiles that UE supports in uplink and not in downlink, see TS 36.323 [8]</p> | - |
| <p>supportedStandardDic</p> <p>Indicates whether the UE supports standard dictionary for SIP and SDP as specified in TS 36.323 [8].</p> | - |
| <p>supportedUDC</p> <p>Indicates whether the UE supports UL data compression, see TS 36.323 [8].</p> | - |
| <p>tdd-SpecialSubframe</p> <p>Indicates whether the UE supports TDD special subframe defined in TS 36.211 [21]. A UE shall indicate <i>tdd-SpecialSubframe-r11</i> if it supports the TDD special subframes ssp7 and ssp9. A UE shall indicate <i>tdd-SpecialSubframe-r14</i> if it supports the TDD special subframe ssp10, except when <i>ssp10-TDD-Only-r14</i> is included.</p> | Yes |

| UE-EUTRA-Capability field descriptions | FDD/ TDD diff |
|---|------------------------------|
| <i>tdd-FDD-CA-PCellDuplex</i> The presence of this field indicates that the UE supports TDD/FDD CA in any supported band combination including at least one FDD band with <i>bandParametersUL</i> and at least one TDD band with <i>bandParametersUL</i> . The first bit is set to "1" if UE supports the TDD PCell. The second bit is set to "1" if UE supports FDD PCell. This field is included only if the UE supports band combination including at least one FDD band with <i>bandParametersUL</i> and at least one TDD band with <i>bandParametersUL</i> . If this field is included, the UE shall set at least one of the bits as "1". If this field is included with DC, then it is applicable within a CG, and the presence of this field indicates the capability of the UE to support TDD/FDD CA with at least one FDD band and at least one TDD band in the same CG, with the value indicating the support for TDD/FDD PCell (PSCell). | No |
| <i>tdd-TTI-Bundling</i> The presence of this field indicates whether the UE supporting TDD special subframe configuration 10 also supports TTI bundling for TDD configuration 2 and 3 when PUSCH transmission in UpPTS is configured, see TS 36.213 [23], clause 8.0. If this field is present, the <i>tdd-SpecialSubframe-r14</i> or <i>ssp10-TDD-Only-r14</i> shall be present. | Yes |
| <i>timeReferenceProvision</i> Indicates whether the UE supports provision of time reference in <i>DLInformationTransfer</i> message. | - |
| <i>timeSeparationSlot2, timeSeparationSlot4</i> Indicates whether the UE supports time staggering length of 2 slots (MBSFN reference signal pattern type 2) / 4 slots (MBSFN reference signal pattern type 1) for MBSFN-RS associated with PMCH with subcarrier spacing of 0.37 kHz for MBSFN subframes when operating on the E-UTRA band given by the entry in <i>mbms-SupportedBandInfoList</i> as described in TS 36.211 [21], clause 6.10.2.2.4. | - |
| <i>timerT312</i> Indicates whether the UE supports T312. | No |
| <i>tm5-FDD</i> Indicates whether the UE supports the PDSCH transmission mode 5 in FDD. | - |
| <i>tm5-TDD</i> Indicates whether the UE supports the PDSCH transmission mode 5 in TDD. | - |
| <i>tm6-CE-ModeA</i> Indicates whether the UE supports tm6 operation in CE mode A, see TS 36.213 [23], clause 7.2.3. This field can be included only if <i>ce-ModeA</i> is included. | Yes |
| <i>tm8-slotPDSCH</i> Indicates whether the UE supports configuration and decoding of TM8 for slot PDSCH in TDD. | - |
| <i>tm9-CE-ModeA</i> Indicates whether the UE supports tm9 operation in CE mode A, see TS 36.213 [23], clause 7.2.3. This field can be included only if <i>ce-ModeA</i> is included. | Yes |
| <i>tm9-CE-ModeB</i> Indicates whether the UE supports tm9 operation in CE mode B, see TS 36.213 [23], clause 7.2.3. This field can be included only if <i>ce-ModeB</i> is included. | Yes |
| <i>tm9-LAA</i> Indicates whether the UE supports tm9 operation on LAA cell(s). This field can be included only if <i>downlinkLAA</i> is included. | - |
| <i>tm9-slotSubslot</i> Indicates whether the UE supports configuration and decoding of TM9 for slot and/or subslot PDSCH for non-MBSFN. | - |
| <i>tm9-slotSubslotMBSFN</i> Indicates whether the UE supports configuration and decoding of TM9 for slot and/or subslot PDSCH for MBSFN. | - |
| <i>tm9-With-8Tx-FDD</i> Indicates whether the UE supports PDSCH transmission mode 9 with 8 CSI reference signal ports for FDD when not operating in CE mode. | Yes |
| <i>tm10-LAA</i> Indicates whether the UE supports tm10 operation on LAA cell(s). This field can be included only if <i>downlinkLAA</i> is included. | - |
| <i>tm10-slotSubslot</i> Indicates whether the UE supports configuration and decoding of TM10 for slot and/or subslot PDSCH for non-MBSFN. | - |
| <i>tm10-slotSubslotMBSFN</i> Indicates whether the UE supports configuration and decoding of TM10 for slot and/or subslot PDSCH for MBSFN. | - |
| <i>totalWeightedLayers</i> Indicates total number of weighted layers the UE can process for FD-MIMO. See NOTE 8. | - |

| UE-EUTRA-Capability field descriptions | FDD/ TDD diff |
|---|------------------------------|
| twoAntennaPortsForPUCCH | No |
| twoStepSchedulingTimingInfo Presence of this field indicates that the UE supports uplink scheduling using PUSCH trigger A and PUSCH trigger B (as defined in TS 36.213 [23]). This field also indicates the timing between the PUSCH trigger B and the earliest time the UE supports performing the associated UL transmission. For reception of PUSCH trigger B in subframe N, value <i>nPlus1</i> indicates that the UE supports performing the UL transmission in subframe N+1, value <i>nPlus2</i> indicates that the UE supports performing the UL transmission in subframe N+2, and so on. This field can be included only if <i>uplinkLAA</i> is included. | - |
| txAntennaSwitchDL, txAntennaSwitchUL The presence of <i>txAntennaSwitchUL</i> indicates the UE supports transmit antenna selection for this UL band in the band combination as described in TS 36.213 [23], clauses 8.2 and 8.7. The field <i>txAntennaSwitchDL</i> indicates the entry number of the first-listed band with UL in the band combination that affects this DL. The field <i>txAntennaSwitchUL</i> indicates the entry number of the first-listed band with UL in the band combination that switches together with this UL. Value 1 means first entry, value 2 means second entry and so on. All DL and UL that switch together indicate the same entry number. For the case of carrier switching, the antenna switching capability for the target carrier configuration is indicated as follows: For UE configured with a set of component carriers belonging to a band combination $C_{baseline} = \{b_1(1), \dots, b_x(1), \dots, b_y(0), \dots\}$, where "1/0" denotes whether the corresponding band has an uplink, if a component carrier in b_x is to be switched to a component carrier in b_y (according to <i>srs-SwitchFromServCellIndex</i>), the antenna switching capability is derived based on band combination $C_{target} = \{b_1(1), \dots, b_x(0), \dots, b_y(1), \dots\}$. | - |
| txDiv-PUCCH1b-ChSelect Indicates whether the UE supports transmit diversity for PUCCH format 1b with channel selection. | Yes |
| txDiv-SPUCCH Indicates whether the UE supports Tx diversity on SPUCCH format 1/1a/1b/3. | - |
| uci-PUSCH-Ext Indicates whether the UE supports an extension of UCI delivering more than 22 HARQ-ACK bits on PUSCH as specified in TS 36.212 [22], clause 5.2.2.6 and TS 36.213 [23], clause 8.6.3. | No |
| ue-AutonomousWithFullSensing Indicates whether the UE supports transmitting PSCCH/PSSCH using UE autonomous resource selection mode with full sensing (i.e., continuous channel monitoring) for V2X sidelink communication and the UE supports maximum transmit power associated with Power class 3 V2X UE, see TS 36.101 [42]. | - |
| ue-AutonomousWithPartialSensing Indicates whether the UE supports transmitting PSCCH/PSSCH using UE autonomous resource selection mode with partial sensing (i.e., channel monitoring in a limited set of subframes) for V2X sidelink communication and the UE supports maximum transmit power associated with Power class 3 V2X UE, see TS 36.101 [42]. | - |
| ue-Category UE category as defined in TS 36.306 [5]. Set to values 1 to 12 in this version of the specification. | - |
| ue-CategoryDL UE DL category as defined in TS 36.306 [5]. Value <i>n17</i> corresponds to UE category 17, value <i>m1</i> corresponds to UE category M1, value <i>oneBis</i> corresponds to UE category 1bis, value <i>m2</i> corresponds to UE category M2. For ASN.1 compatibility, a UE indicating DL category 0, <i>m1</i> or <i>m2</i> shall also indicate any of the categories (1..5) in <i>ue-Category</i> (without suffix), which is ignored by the eNB, a UE indicating UE category <i>oneBis</i> shall also indicate UE category 1 in <i>ue-Category</i> (without suffix), and a UE indicating UE category <i>m2</i> shall also indicate UE category <i>m1</i> . The field <i>ue-CategoryDL</i> is set to values 0, <i>m1</i> , <i>oneBis</i> , <i>m2</i> , 4, 6, 7, 9 to 16, <i>n17</i> , 18, 19, 20, 21, 22, 23, 24, 25, 26 in this version of the specification. | - |
| ue-CategorySL-C-TX UE SL category for V2X transmission as defined in TS 36.306 [5]. Set to values 1 to 5 in this version of the specification. | - |
| ue-CategorySL-C-RX UE SL category for V2X reception as defined in TS 36.306 [5]. Set to values 1 to 4 in this version of the specification. | - |

| UE-EUTRA-Capability field descriptions | FDD/ TDD diff |
|---|------------------------------|
| ue-CategoryUL UE UL category as defined in TS 36.306 [5]. Value <i>n14</i> corresponds to UE category 14, value <i>n16</i> corresponds to UE category 16 and so on. Value <i>m1</i> corresponds to UE category M1, value <i>m2</i> corresponds to UE category M2, value <i>oneBis</i> corresponds to UE category 1bis. The field <i>ue-CategoryUL</i> is set to values m1, m2, 0, oneBis, 3, 5, 7, 8, 13, n14, 15, n16 to n21 or 22 to 26 in this version of the specification. | - |
| ue-CA-PowerClass-N Indicates whether the UE supports UE power class N in the E-UTRA band combination, see TS 36.101 [42] and TS 36.307 [78]. If <i>ue-CA-PowerClass-N</i> is not included, UE supports the default UE power class in the E-UTRA band combination, see TS 36.101 [42]. | - |
| ue-CE-NeedULGaps Indicates whether the UE needs uplink gaps during continuous uplink transmission in FDD as specified in TS 36.211 [21] and TS 36.306 [5]. | - |
| ue-PowerClass-N, ue-PowerClass-5 Indicates whether the UE supports UE power class 1, 2, 4 or 5 in the E-UTRA band, see TS 36.101 [42] and TS 36.307 [79]. UE includes either <i>ue-PowerClass-N</i> or <i>ue-PowerClass-5</i> . If neither <i>ue-PowerClass-N</i> nor <i>ue-PowerClass-5</i> is included, UE supports the default UE power class in the E-UTRA band, see TS 36.101 [42]. | - |
| ue-Rx-TxTimeDiffMeasurements Indicates whether the UE supports Rx - Tx time difference measurements. | No |
| ue-SpecificRefSigsSupported | No |
| ue-SSTD-Meas Indicates whether the UE supports SSTD measurements between the PCell and the PSCell as specified in TS 36.214 [48] and TS 36.133 [16]. | - |
| ue-TxAntennaSelectionSupported Except for the supported band combinations for which <i>bandParameterList-v1380</i> is included, TRUE indicates that the UE is capable of supporting UE transmit antenna selection such that all the supported bands in the band combination are affected by transmit antenna switching, as described in TS 36.213 [23], clause 8.7. E-UTRAN ignores this field for band combinations for which <i>bandParameterList-v1380</i> is included. | Yes |
| ue-TxAntennaSelection-SRS-1T4R Indicates whether the UE supports selecting one antenna among four antennas to transmit SRS for the corresponding band of the band combination as described in TS 36.213 [23]. | - |
| ue-TxAntennaSelection-SRS-2T4R-2Pairs Indicates whether the UE supports selecting one antenna pair between two antenna pairs to transmit SRS simultaneously for the corresponding band of the band combination as described in TS 36.213 [23]. | - |
| ue-TxAntennaSelection-SRS-2T4R-3Pairs Indicates whether the UE supports selecting one antenna pair among three antenna pairs to transmit SRS simultaneously for the corresponding band of the band combination as described in TS 36.213 [23]. | - |
| ul-64QAM Indicates whether the UE supports 64QAM in UL on the band. This field is only present when the field <i>ue-CategoryUL</i> indicates UL UE category that supports UL 64QAM, see TS 36.306 [5], Table 4.1A-2. If the field is present for one band, the field shall be present for all bands including downlink only bands. | - |
| ul-256QAM Indicates whether the UE supports 256QAM in UL on the band in the band combination. This field is only present when the field <i>ue-CategoryUL</i> indicates UL UE category that supports 256QAM in UL, see TS 36.306 [5], Table 4.1A-2. The UE includes this field only if the field <i>ul-256QAM-perCC-InfoList</i> is not included. | - |
| ul-256QAM-perCC-InfoList Indicates, per serving carrier of which the corresponding bandwidth class includes multiple serving carriers (i.e. bandwidth class B, C, D and so on), whether the UE supports 256QAM in the band combination. The number of entries is equal to the number of component carriers in the corresponding bandwidth class. The UE shall support the setting indicated in each entry of the list regardless of the order of entries in the list. This field is only present when the field <i>ue-CategoryUL</i> indicates UL UE category that supports 256QAM in UL, see TS 36.306 [5], Table 4.1A-2. The UE includes this field only if the field <i>ul-256QAM</i> is not included. | - |
| ul-256QAM-Slot Indicates whether the UE supports 256QAM in UL for slot TTI operation on the band. | - |
| ul-256QAM-Subslot Indicates whether the UE supports 256QAM in UL for subslot TTI operation on the band. | - |

| UE-EUTRA-Capability field descriptions | FDD/ TDD diff |
|--|------------------------------|
| ul-AsyncHarqSharingDiff-TTI-Lengths Indicates whether the UE supports UL asynchronous HARQ sharing between different TTI lengths for an UL serving cell. | - |
| ul-CoMP Indicates whether the UE supports UL Coordinated Multi-Point operation. | No |
| ul-dmrs-Enhancements Indicates whether the UE supports UL DMRS enhancements as defined in TS 36.211 [21], clause 6.10.3A. | FFS |
| ul-PDCP-AvgDelay Indicates whether the UE supports UL PDCP Packet Average Delay measurement (as specified in TS 38.314 [103]) and reporting in RRC_CONNECTED. | - |
| ul-PDCP-Delay Indicates whether the UE supports UL PDCP Packet Delay per QCI measurement as specified in TS 36.314 [71]. | - |
| ul-powerControlEnhancements Indicates whether UE supports UplinkPowerControlDedicated. | - |
| uplinkLAA Presence of the field indicates that the UE supports uplink LAA operation. | - |
| uss-BlindDecodingAdjustment Indicates whether the UE supports blind decoding adjustment on UE specific search space as defined in TS 36.213 [22]. This field can be included only if uplinkLAA is included. | - |
| uss-BlindDecodingReduction Indicates whether the UE supports blind decoding reduction on UE specific search space by not monitoring DCI format 0A/0B/4A/4B as defined in TS 36.213 [22]. This field can be included only if uplinkLAA is included. | - |
| unicastFrequencyHopping Indicates whether the UE supports frequency hopping for unicast MPDCCH/PDSCH (configured by <i>mpdcch-pdsch-HoppingConfig</i>) and unicast PUSCH (configured by <i>pusch-HoppingConfig</i>). | - |
| unicast-fembsMixedSCell Indicates whether the UE supports unicast reception from FeMBMS/Unicast mixed cell. This field is included only if UE supports carrier aggregation. | No |
| utra-GERAN-CGI-Reporting-ENDC Indicates whether the UE supports Inter-RAT report CGI procedure towards GERAN/UTRA cell when it is configured with (NG)EN-DC wherein either MN and SN have different DRX cycles, or on-duration configured by MN does not contain on-duration configured by SN if their DRX cycles are same. | Yes |
| utran-ProximityIndication Indicates whether the UE supports proximity indication for UTRAN CSG member cells. | - |
| utran-SI-AcquisitionForHO Indicates whether the UE supports, upon configuration of si-RequestForHO by the network, acquisition and reporting of relevant information using autonomous gaps by reading the SI from a neighbouring UMTS cell. | Yes |
| v2x-BandParametersNR Includes the NR <i>BandParametersSidelink-r16</i> IE as specified in TS 38.331 [82]. The field includes the per-band sidelink capability for NR-PC5. | - |
| v2x-BandwidthClassTxSL, v2x-BandwidthClassRxSL The bandwidth class for V2X sidelink transmission and reception supported by the UE as defined in TS 36.101 [42], Table 5.6G.1-3. The UE explicitly includes all the supported bandwidth class combinations for V2X sidelink transmission or reception in the band combination signalling. Support for one bandwidth class does not implicitly indicate support for another bandwidth class. | - |
| v2x-eNB-Scheduled Indicates whether the UE supports transmitting PSCCH/PSSCH using dynamic scheduling, SPS in eNB scheduled mode for V2X sidelink communication, reporting SPS assistance information and the UE supports maximum transmit power associated with Power class 3 V2X UE, see TS 36.101 [42] in a band. | - |
| v2x-EnhancedHighReception Indicates whether the UE supports reception of 30 PSCCH in a subframe and decoding of 204 RBs per subframe counting both PSCCH and PSSCH in a band for V2X sidelink communication. | - |
| v2x-HighPower Indicates whether the UE supports maximum transmit power associated with Power class 2 V2X UE for V2X sidelink transmission in a band, see TS 36.101 [42]. | - |

| UE-EUTRA-Capability field descriptions | FDD/ TDD diff |
|--|------------------------------|
| v2x-HighReception Indicates whether the UE supports reception of 20 PSCCH in a subframe and decoding of 136 RBs per subframe counting both PSCCH and PSSCH in a band for V2X sidelink communication. | - |
| v2x-nonAdjacentPSCCH-PSSCH Indicates whether the UE supports transmission and reception in the configuration of non-adjacent PSCCH and PSSCH for V2X sidelink communication. | - |
| v2x-numberTxRxTiming Indicates the number of multiple reference TX/RX timings counted over all the configured sidelink carriers for V2X sidelink communication. | - |
| v2x-SensingReportingMode3 Indicates whether the UE supports sensing measurements and reporting of measurement results in eNB scheduled mode for V2X sidelink communication. | - |
| v2x-SupportedBandCombinationList Indicates the supported band combination list on which the UE supports simultaneous transmission and/or reception of V2X sidelink communication. | |
| v2x-SupportedBandCombinationListNR Indicates the supported band combination list on which the UE supports simultaneous transmission and/or reception of NR sidelink communication only, or joint V2X sidelink communication and NR sidelink communication. | - |
| v2x-SupportedTxBandCombListPerBC, v2x-SupportedRxBandCombListPerBC Indicates, for a particular band combination of EUTRA, the supported band combination list among <i>v2x-SupportedBandCombinationList</i> on which the UE supports simultaneous transmission or reception of EUTRA and V2X sidelink communication respectively. The first bit refers to the first entry of <i>v2x-SupportedBandCombinationList</i> , with value 1 indicating V2X sidelink transmission/reception is supported. | - |
| v2x-TxWithShortResvInterval Indicates whether the UE supports 20 ms and 50 ms resource reservation periods for UE autonomous resource selection and eNB scheduled resource allocation for V2X sidelink communication. | - |
| virtualCellID-LegacySRS This field indicates whether the UE supports virtual cell ID for legacy SRS symbol(s). | - |
| virtualCellID-AddSRS This field indicates whether the UE supports virtual cell ID for additional SRS symbol(s). | - |
| voiceOverPS-HS-UTRA-FDD Indicates whether UE supports IMS voice according to GSMA IR.58 profile in UTRA FDD. | - |
| voiceOverPS-HS-UTRA-TDD128 Indicates whether UE supports IMS voice in UTRA TDD 1.28Mcps. | - |
| whiteCellList Indicates whether the UE supports EUTRA white cell listing to limit the set of cells applicable for measurements. | - |
| widebandPRG-Slot, widebandPRG-Subslot, widebandPRG-Subframe Indicates whether the UE supports wideband precoding resource block group size for slot/subslot/subframe operation as specified in TS 36.213 [23]. | - |
| wlan-IW-RAN-Rules Indicates whether the UE supports RAN-assisted WLAN interworking based on access network selection and traffic steering rules. | - |
| wlan-IW-ANDSF-Policies Indicates whether the UE supports RAN-assisted WLAN interworking based on ANDSF policies. | - |
| wlan-MAC-Address Indicates the WLAN MAC address of this UE. | - |
| wlan-PeriodicMeas Indicates whether the UE supports periodic reporting of WLAN measurements. | - |
| wlan-ReportAnyWLAN Indicates whether the UE supports reporting of WLANs not listed in the <i>measObjectWLAN</i> . | - |
| wlan-SupportedDataRate Indicates the maximum WLAN data rate supported by the UE over all LWA bearers. Actual value of supported data rate is field value * 10 Mbps (i.e., value 1 corresponds to 10 Mbps, value 2 corresponds to 20 Mbps and so on). | - |
| zp-CSI-RS-AperiodicInfo Indicates whether the UE supports aperiodic ZP-CSI-RS transmission for the indicated transmission mode. | FFS |

NOTE 1: The IE *UE-EUTRA-Capability* does not include AS security capability information, since these are the same as the security capabilities that are signalled by NAS. Consequently, AS need not provide "man-in-the-middle" protection for the security capabilities.

NOTE 2: The column FDD/ TDD diff indicates if the UE is allowed to signal, as part of the additional capabilities for an XDD mode i.e. within *UE-EUTRA-CapabilityAddXDD-Mode-xNM*, a different value compared to the value signalled elsewhere within *UE-EUTRA-Capability* (i.e. the common value, supported for both XDD modes). A '-' is used to indicate that it is not possible to signal different values (used for fields for which the field description is provided for other reasons). Annex E specifies for which TDD and FDD serving cells a UE supporting TDD/FDD CA shall support a capability for which it indicates support within the capability signalling.

NOTE 2a: From REL-15 onwards, the UE is not allowed to signal different values for FDD and TDD unless yes is indicated in column FDD/ TDD diff (i.e. no need to introduce field description solely for the purpose of indicate no).

NOTE 3: The *BandCombinationParameters* for the same band combination can be included more than once.

NOTE 4: UE CA and measurement capabilities indicate the combinations of frequencies that can be configured as serving frequencies.

NOTE 5: The grouping of the cells to the first and second cell group, as indicated by *supportedCellGrouping*, is shown in the table below. The leading / leftmost bit of *supportedCellGrouping* corresponds to the Bit String Position 1.

| Nr of Band Entries: | 5 | 4 | 3 |
|-----------------------|--|------|-----|
| Length of Bit-String: | 15 | 7 | 3 |
| Bit String Position | Cell grouping option (0= first cell group, 1= second cell group) | | |
| 1 | 00001 | 0001 | 001 |
| 2 | 00010 | 0010 | 010 |
| 3 | 00011 | 0011 | 011 |
| 4 | 00100 | 0100 | |
| 5 | 00101 | 0101 | |
| 6 | 00110 | 0110 | |
| 7 | 00111 | 0111 | |
| 8 | 01000 | | |
| 9 | 01001 | | |
| 10 | 01010 | | |
| 11 | 01011 | | |
| 12 | 01100 | | |
| 13 | 01101 | | |
| 14 | 01110 | | |
| 15 | 01111 | | |

NOTE 6: UE includes the *intraBandContiguousCC-InfoList-r12* also for bandwidth class A because of the presence conditions in *BandCombinationParameters-v1270*. For example, if UE supports CA_1A_41D band combination, if UE includes the field *intraBandContiguousCC-InfoList-r12* for band 41, the UE includes *intraBandContiguousCC-InfoList-r12* also for band 1.

NOTE 7: For a UE that indicates release X in field *accessStratumRelease* but supports a feature specified in release X+ N (i.e. early UE implementation), the ASN.1 comprehension requirement are specified in Annex F.

NOTE 8: For a UE that does not include *mimo-WeightedLayersCapabilities-r13*, or for the case with no CC configured with FD-MIMO, the FD-MIMO processing capability condition is not applicable (i.e. considered as satisfied). For a UE that includes *mimo-WeightedLayersCapabilities-r13*, the FD-MIMO processing capability condition is satisfied if the equation 4.3.28.13-1 in TS 36.306 [5] is satisfied.

– *UE-RadioPagingInfo*

The *UE-RadioPagingInfo* IE contains UE capability information needed for paging.

UE-RadioPagingInfo information element

```
-- ASN1START
UE-RadioPagingInfo-r12 ::=
    SEQUENCE {
        ue-Category-v1250          INTEGER (0)          OPTIONAL,
        ...,
        [ ue-CategoryDL-v1310      ENUMERATED {m1}      OPTIONAL,
          ce-ModeA-r13             ENUMERATED {true}     OPTIONAL,
          ce-ModeB-r13             ENUMERATED {true}     OPTIONAL
        ],
        [ wakeUpSignal-r15          ENUMERATED {true}     OPTIONAL,
          wakeUpSignal-TDD-r15      ENUMERATED {true}     OPTIONAL,
          wakeUpSignalMinGap-eDRX-r15 ENUMERATED {ms40, ms240, ms1000, ms2000}
        OPTIONAL,
          wakeUpSignalMinGap-eDRX-TDD-r15 ENUMERATED {ms40, ms240, ms1000, ms2000} OPTIONAL
        ],
        [ ue-CategoryDL-v1610      ENUMERATED {m2}      OPTIONAL,
          groupWakeUpSignal-r16     ENUMERATED {true}    OPTIONAL,
          groupWakeUpSignalTDD-r16  ENUMERATED {true}    OPTIONAL,
          groupWakeUpSignalAlternation-r16 ENUMERATED {true} OPTIONAL,
          groupWakeUpSignalAlternationTDD-r16 ENUMERATED {true} OPTIONAL
        ]
    }
-- ASN1STOP
```

UE-RadioPagingInfo field descriptions

ce-ModeA, ce-ModeB

Indicates whether the UE supports operation in CE mode A and/or B, as specified in TS 36.211 [21] and TS 36.213 [23].

groupWakeUpSignal, groupWakeUpSignalTDD

Indicates whether the UE supports GWUS for paging in RRC_IDLE as specified in TS 36.211 [21], TS 36.213 [23] and TS 36.304 [4]. If this field is included, the minimum gap between GWUS and associated PO for DRX is fixed as 40 ms.

groupWakeUpSignalAlternation, groupWakeUpSignalAlternationTDD

Indicates whether the UE supports GWUS with group resource alternation for paging in RRC_IDLE as specified in TS 36.211 [21], TS 36.213 [23] and TS 36.304 [4]. If this field is included, the minimum gap between GWUS and associated PO for DRX is fixed as 40 ms.

ue-Category, ue-CategoryDL

UE category as defined in TS 36.306 [5]. A category M2 UE shall also include the field *ue-CategoryDL-v1310* in this version of the specification.

wakeUpSignal, wakeUpSignal-TDD

Indicates whether the UE supports WUS for paging in RRC_IDLE as specified in TS 36.213 [22] and TS 36.304 [4]. If this field is included, the minimum gap between WUS and associated PO for DRX is fixed as 40 ms.

wakeUpSignalMinGap-eDRX, wakeUpSignalMinGap-eDRX-TDD

Indicates the minimum gap the UE supports between WUS and associated PO for eDRX as specified in TS 36.213 [22] and TS 36.304 [4]. Value ms40 corresponds to 40 ms, ms240 corresponds to 240 ms and so on. If this field is included, the UE shall also indicate support of WUS or GWUS for paging.

– *UE-TimersAndConstants*

The IE *UE-TimersAndConstants* contains timers and constants used by the UE in either RRC_CONNECTED or RRC_IDLE.

UE-TimersAndConstants information element

```

-- ASN1START
UE-TimersAndConstants ::=
    t300
    t301
    t310
    n310
    t311
    n311
    ...,
    [[ t300-v1310
        t301-v1310
    ]],
    [[ t310-v1330
    ]],
    [[ t300-r15
EDTorPUR
]]
}
-- ASN1STOP

```

```

SEQUENCE {
    ENUMERATED {
        ms100, ms200, ms300, ms400, ms600, ms1000, ms1500,
        ms2000},
    ENUMERATED {
        ms100, ms200, ms300, ms400, ms600, ms1000, ms1500,
        ms2000},
    ENUMERATED {
        ms0, ms50, ms100, ms200, ms500, ms1000, ms2000},
    ENUMERATED {
        n1, n2, n3, n4, n6, n8, n10, n20},
    ENUMERATED {
        ms1000, ms3000, ms5000, ms10000, ms15000,
        ms20000, ms30000},
    ENUMERATED {
        n1, n2, n3, n4, n5, n6, n8, n10},
    ENUMERATED {
        ms2500, ms3000, ms3500, ms4000, ms5000, ms6000, ms8000,
        ms10000} OPTIONAL, -- Need OR
    ENUMERATED {
        ms2500, ms3000, ms3500, ms4000, ms5000, ms6000, ms8000,
        ms10000} OPTIONAL -- Need OR
    ENUMERATED {ms4000, ms6000}
        OPTIONAL -- Need OR
    ENUMERATED {ms4000, ms6000, ms8000, ms10000, ms15000,
        ms25000, ms40000, ms60000} OPTIONAL -- Cond

```

UE-TimersAndConstants field descriptions**n3xy**

Constants are described in clause 7.4. n1 corresponds with 1, n2 corresponds with 2 and so on.

t3xy

Timers are described in clause 7.3. Value ms0 corresponds with 0 ms, ms50 corresponds with 50 ms and so on.

EUTRAN includes an extended value *t3xy-v1310* and *t3xy-v1330* only in the Bandwidth Reduced (BR) version of the SIB. UEs that support Coverage Enhancement (CE) mode B shall use the extended values *t3xy-v1310* and *t3xy-v1330*, if present, and ignore the value signaled by *t3xy* (without the suffix).

t300-r15 is only applicable for EDT for mobile originating calls and for UL data transmission using PUR. UE performing EDT for mobile originating calls or UL data transmission using PUR shall use *t300-r15*, if present.

| Conditional presence | Explanation |
|----------------------|--|
| <i>EDTorPUR</i> | The field is optionally present, Need OR, if <i>edt-Parameters</i> is present in SIB2 or the UE is configured with <i>pur-Config</i> ; otherwise the field is not present and the UE shall delete any existing value for this field. |

VisitedCellInfoList

The IE *VisitedCellInfoList* includes the mobility history information of maximum of 16 most recently visited cells or time spent outside E-UTRA. The most recently visited cell is stored first in the list. The list includes cells visited in RRC_IDLE and RRC_CONNECTED states.

VisitedCellInfoList information element

```

-- ASN1START
VisitedCellInfoList-r12 ::= SEQUENCE (SIZE (1..maxCellHistory-r12)) OF VisitedCellInfo-r12
VisitedCellInfo-r12 ::=
    visitedCellId-r12
    CHOICE {

```

```

        cellGlobalId-r12                CellGlobalIdEUTRA,
        pci-arfcn-r12                   SEQUENCE {
            physCellId-r12               PhysCellId,
            carrierFreq-r12              ARFCN-ValueEUTRA-r9
        }
    }
    timeSpent-r12                        INTEGER (0..4095),
    ...
}
-- ASN1STOP

```

VisitedCellInfoList field descriptions

timeSpent

This field indicates the duration of stay in the cell or outside E-UTRA approximated to the closest second. If the duration of stay exceeds 4095s, the UE shall set it to 4095s.

WLAN-OffloadConfig

The IE *WLAN-OffloadConfig* includes information for traffic steering between E-UTRAN and WLAN. The fields are applicable to both RAN-assisted WLAN interworking based on access network selection and traffic steering rules and RAN-assisted WLAN interworking based on ANDSF policies unless stated otherwise in the field description.

WLAN-OffloadConfig information element

```

-- ASN1START
WLAN-OffloadConfig-r12 ::= SEQUENCE {
    thresholdRSRP-r12 SEQUENCE {
        thresholdRSRP-Low-r12 RSRP-Range,
        thresholdRSRP-High-r12 RSRP-Range
    }
    thresholdRSRQ-r12 SEQUENCE {
        thresholdRSRQ-Low-r12 RSRQ-Range,
        thresholdRSRQ-High-r12 RSRQ-Range
    }
    thresholdRSRQ-OnAllSymbolsWithWB-r12 SEQUENCE {
        thresholdRSRQ-OnAllSymbolsWithWB-Low-r12 RSRQ-Range,
        thresholdRSRQ-OnAllSymbolsWithWB-High-r12 RSRQ-Range
    }
    thresholdRSRQ-OnAllSymbols-r12 SEQUENCE {
        thresholdRSRQ-OnAllSymbolsLow-r12 RSRQ-Range,
        thresholdRSRQ-OnAllSymbolsHigh-r12 RSRQ-Range
    }
    thresholdRSRQ-WB-r12 SEQUENCE {
        thresholdRSRQ-WB-Low-r12 RSRQ-Range,
        thresholdRSRQ-WB-High-r12 RSRQ-Range
    }
    thresholdChannelUtilization-r12 SEQUENCE {
        thresholdChannelUtilizationLow-r12 INTEGER (0..255),
        thresholdChannelUtilizationHigh-r12 INTEGER (0..255)
    }
    thresholdBackhaul-Bandwidth-r12 SEQUENCE {
        thresholdBackhaulDL-BandwidthLow-r12 WLAN-backhaulRate-r12,
        thresholdBackhaulDL-BandwidthHigh-r12 WLAN-backhaulRate-r12,
        thresholdBackhaulUL-BandwidthLow-r12 WLAN-backhaulRate-r12,
        thresholdBackhaulUL-BandwidthHigh-r12 WLAN-backhaulRate-r12
    }
    thresholdWLAN-RSSI-r12 SEQUENCE {
        thresholdWLAN-RSSI-Low-r12 INTEGER (0..255),
        thresholdWLAN-RSSI-High-r12 INTEGER (0..255)
    }
    offloadPreferenceIndicator-r12 BIT STRING (SIZE (16))
    t-SteeringWLAN-r12 T-Reselection
    ...
}
WLAN-backhaulRate-r12 ::= ENUMERATED
{r0, r4, r8, r16, r32, r64, r128, r256, r512,
r1024, r2048, r4096, r8192, r16384, r32768, r65536, r131072,
r262144, r524288, r1048576, r2097152, r4194304, r8388608,
r16777216, r33554432, r67108864, r134217728, r268435456,

```

r536870912, r1073741824, r2147483648, r4294967296}

-- ASN1STOP

| WLAN-OffloadConfig field descriptions |
|--|
| offloadPreferenceIndicator Indicates the offload preference indicator. Parameter: OPI in TS 24.312 [66]. Only applicable to RAN-assisted WLAN interworking based on ANDSF policies. |
| thresholdBackhaulDLBandwidth-High Indicates the backhaul available downlink bandwidth threshold used by the UE for traffic steering to WLAN. Parameter: ThreshBackhRateDLWLAN, High in TS 36.304 [4]. Value in kilobits/second. Value rN corresponds to N kbps. |
| thresholdBackhaulDLBandwidth-Low Indicates the backhaul available downlink bandwidth threshold used by the UE for traffic steering to E-UTRAN. Parameter: ThreshBackhRateDLWLAN, Low in TS 36.304 [4]. Value in kilobits/second. Value rN corresponds to N kbps. |
| thresholdBackhaulULBandwidth-High Indicates the backhaul available uplink bandwidth threshold used by the UE for traffic steering to WLAN. Parameter: ThreshBackhRateULWLAN, High in TS 36.304 [4]. Value in kilobits/second. Value rN corresponds to N kbps. |
| thresholdBackhaulULBandwidth-Low Indicates the backhaul available uplink bandwidth threshold used by the UE for traffic steering to E-UTRAN. Parameter: ThreshBackhRateULWLAN, Low in TS 36.304 [4]. Value in kilobits/second. Value rN corresponds to N kbps. |
| thresholdChannelUtilization-High Indicates the WLAN channel utilization (BSS load) threshold used by the UE for traffic steering to E-UTRAN. Parameter: ThreshChUtilWLAN, High in TS 36.304 [4]. |
| thresholdChannelUtilization-Low Indicates the WLAN channel utilization (BSS load) threshold used by the UE for traffic steering to WLAN. Parameter: ThreshChUtilWLAN, Low in TS 36.304 [4]. |
| thresholdRSRP-High Indicates the RSRP threshold (in dBm) used by the UE for traffic steering to E-UTRAN. Parameter: ThreshServingOffloadWLAN, HighP in TS 36.304 [4]. |
| thresholdRSRP-Low Indicates the RSRP threshold (in dBm) used by the UE for traffic steering to WLAN. Parameter: ThreshServingOffloadWLAN, LowP in TS 36.304 [4]. |
| thresholdRSRQ-High, thresholdRSRQ-OnAllSymbolsHigh, thresholdRSRQ-WB-High, thresholdRSRQ-OnAllSymbolsWithWB-High Indicates the RSRQ threshold (in dB) used by the UE for traffic steering to E-UTRAN. Parameter: ThreshServingOffloadWLAN, HighQ in TS 36.304 [4]. The UE shall only apply one of threshold values of <i>thresholdRSRQ-OnAllSymbolsWithWB-High</i> , <i>thresholdRSRQ-OnAllSymbolsHigh</i> , <i>thresholdRSRQ-WB-High</i> and <i>thresholdRSRQ-High</i> as present in <i>wlan-OffloadConfigCommon</i> and forward this to upper layer. NOTE 1. |
| thresholdRSRQ-Low, thresholdRSRQ-OnAllSymbolsLow, thresholdRSRQ-WB-Low, thresholdRSRQ-OnAllSymbolsWithWB-Low Indicates the RSRQ threshold (in dB) used by the UE for traffic steering to WLAN. Parameter: ThreshServingOffloadWLAN, LowQ in TS 36.304 [4]. The UE shall only apply one of threshold values of <i>thresholdRSRQ-OnAllSymbolsWithWB-Low</i> , <i>thresholdRSRQ-OnAllSymbolsLow</i> , <i>thresholdRSRQ-WB-Low</i> and <i>thresholdRSRQ-Low</i> as present in <i>wlan-OffloadConfigCommon</i> and forward this to upper layer. NOTE 1. |
| thresholdWLAN-RSSI-High Indicates the WLAN RSSI threshold used by the UE for traffic steering to WLAN. Parameter: ThreshWLANRSSI, High in TS 36.304 [4]. Value 0 corresponds to -128dBm, 1 corresponds to -127dBm and so on. |
| thresholdWLAN-RSSI-Low Indicates the WLAN RSSI threshold used by the UE for traffic steering to E-UTRAN. Parameter: ThreshWLANRSSI, Low in TS 36.304 [4]. Value 0 corresponds to -128dBm, 1 corresponds to -127dBm and so on. |
| t-SteeringWLAN Indicates the timer value during which the rules should be fulfilled before starting traffic steering between E-UTRAN and WLAN. Parameter: TsteeringWLAN in TS 36.304 [4]. Only applicable to RAN-assisted WLAN interworking based on access network selection and traffic steering rules. |

NOTE 1: Within SIB17, E-UTRAN includes the fields corresponding to same RSRQ types as included in SIB1. E.g. if E-UTRAN includes *q-QualMinRSRQ-OnAllSymbols* in SIB1 it also includes *thresholdRSRQ-OnAllSymbols* in SIB17. Within the *RRCCConnectionReconfiguration* message E-UTRAN only includes *thresholdRSRQ*, setting the value according to the RSRQ type used for E-UTRAN. The UE shall apply the RSRQ fields (RSRQ threshold, high and low) corresponding to one RSRQ type i.e. the same as it applies for E-UTRAN.

6.3.7 MBMS information elements

– *MBMS-NotificationConfig*

The IE *MBMS-NotificationConfig* specifies the MBMS notification related configuration parameters, that are applicable for all MBSFN areas.

***MBMS-NotificationConfig* information element**

```
-- ASN1START
MBMS-NotificationConfig-r9 ::=
    SEQUENCE {
        notificationRepetitionCoeff-r9    ENUMERATED {n2, n4},
        notificationOffset-r9             INTEGER (0..10),
        notificationSF-Index-r9           INTEGER (1..6)
    }
MBMS-NotificationConfig-v1430 ::=
    SEQUENCE {
        notificationSF-Index-v1430        INTEGER (7..10)
    }
-- ASN1STOP
```

***MBMS-NotificationConfig* field descriptions**

notificationOffset

Indicates, together with the *notificationRepetitionCoeff*, the radio frames in which the MCCH information change notification is scheduled i.e. the MCCH information change notification is scheduled in radio frames for which: $SFN \bmod \text{notification repetition period} = \text{notificationOffset}$.

notificationRepetitionCoeff

Actual change notification repetition period common for all MCCHs that are configured = shortest modification period / *notificationRepetitionCoeff*. The 'shortest modification period' corresponds with the lowest value of *mcch-ModificationPeriod* of all MCCHs that are configured. Value n2 corresponds to coefficient 2, and so on.

notificationSF-Index

Indicates the subframe used to transmit MCCH change notifications on PDCCH. FDD: Value 1, 2, 3, 4, 5 and 6 correspond with subframe #1, #2, #3 #6, #7, and #8 respectively. Value 7, 8, 9 and 10 correspond with subframe #0, #4, #5 and #9 respectively. If *notificationSF-Index-v1430* is included, UE ignores *notificationSF-Index-r9*. TDD: Value 1, 2, 3, 4, and 5 correspond with subframe #3, #4, #7, #8, and #9 respectively.

– *MBMS-ServiceList*

The IE *MBMS-ServiceList* provides the list of MBMS services which the UE is receiving or interested to receive.

***MBMS-ServiceList* information element**

```
-- ASN1START
MBMS-ServiceList-r13 ::=
    SEQUENCE (SIZE (0..maxMBMS-ServiceListPerUE-r13)) OF MBMS-
    ServiceInfo-r13
MBMS-ServiceInfo-r13 ::=
    SEQUENCE {
        tmgi-r13
    }
-- ASN1STOP
```

– *MBSFN-AreaId*

The IE *MBSFN-AreaId* identifies an MBSFN area by means of a locally unique value at lower layers i.e. it concerns parameter N_{ID}^{MBSFN} in TS 36.211 [21], clause 6.10.2.1.

***MBSFN-AreaId* information element**

```
-- ASN1START
```

```

MBSFN-AreaId-r12 ::=
-- ASN1STOP

```

MBSFN-AreaInfoList

The IE *MBSFN-AreaInfoList* contains the information required to acquire the MBMS control information associated with one or more MBSFN areas.

***MBSFN-AreaInfoList* information element**

```

-- ASN1START
MBSFN-AreaInfoList-r9 ::=
SEQUENCE (SIZE(1..maxMBSFN-Area)) OF MBSFN-AreaInfo-r9
MBSFN-AreaInfo-r9 ::=
SEQUENCE {
    mbsfn-AreaId-r9          MBSFN-AreaId-r12,
    non-MBSFNregionLength    ENUMERATED {s1, s2},
    notificationIndicator-r9  INTEGER (0..7),
    mcch-Config-r9           SEQUENCE {
        mcch-RepetitionPeriod-r9    ENUMERATED {rf32, rf64, rf128, rf256},
        mcch-Offset-r9              INTEGER (0..10),
        mcch-ModificationPeriod-r9  ENUMERATED {rf512, rf1024},
        sf-AllocInfo-r9             BIT STRING (SIZE(6)),
        signallingMCS-r9            ENUMERATED {n2, n7, n13, n19}
    },
    ...,
    [[ mcch-Config-r14          SEQUENCE {
        mcch-RepetitionPeriod-v1430  ENUMERATED {rf1, rf2, rf4, rf8,
        rf16 } OPTIONAL, -- Need OR
        mcch-ModificationPeriod-v1430 ENUMERATED {rf1, rf2, rf4, rf8, rf16, rf32, rf64, rf128,
        rf256, spare7} OPTIONAL -- Need OR
    } OPTIONAL, -- Need OR
    subcarrierSpacingMBMS-r14      ENUMERATED {kHz7dot5, kHz1dot25} OPTIONAL -- Need OR
    ]]
}
MBSFN-AreaInfoList-r16 ::=
SEQUENCE (SIZE(1..maxMBSFN-Area)) OF MBSFN-AreaInfo-r16
MBSFN-AreaInfo-r16 ::=
SEQUENCE {
    mbsfn-AreaId-r16          MBSFN-AreaId-r12,
    notificationIndicator-r16  INTEGER (0..7),
    mcch-Config-r16           SEQUENCE {
        mcch-RepetitionPeriod-r16    ENUMERATED {rf1, rf2, rf4, rf8, rf16, rf32, rf64,
        rf128, rf256, spare7, spare6, spare5,
        spare4, spare3, spare2, spare1},
        mcch-ModificationPeriod-r16  ENUMERATED {rf1, rf2, rf4, rf8, rf16, rf32, rf64, rf128,
        rf256, rf512, rf1024, spare5, spare4,
        spare3, spare2, spare1},
        mcch-Offset-r16              INTEGER (0..10),
        sf-AllocInfo-r16             BIT STRING (SIZE(10)),
        signallingMCS-r16            ENUMERATED {n2, n7, n13, n19}
    },
    subcarrierSpacingMBMS-r16    ENUMERATED {kHz7dot5, kHz2dot5, kHz1dot25, kHz0dot37,
    spare4, spare3, spare2, spare1},
    timeSeparation-r16          ENUMERATED {s12, s14} OPTIONAL, -- Need OR
    ...
}
-- ASN1STOP

```

| MBSFN-AreaInfoList field descriptions |
|--|
| <p>mcch-ModificationPeriod Defines periodically appearing boundaries, i.e. radio frames for which $\text{SFN mod } mcch\text{-ModificationPeriod} = 0$. The contents of different transmissions of MCCH information can only be different if there is at least one such boundary in-between them. In case <i>mcch-ModificationPeriod-v1430</i> is configured, the UE shall ignore the <i>mcch-ModificationPeriod-r9</i>.</p> |
| <p>mcch-Offset Indicates, together with the <i>mcch-RepetitionPeriod</i>, the radio frames in which MCCH is scheduled i.e. MCCH is scheduled in radio frames for which: $\text{SFN mod } mcch\text{-RepetitionPeriod} = mcch\text{-Offset}$.</p> |
| <p>mcch-RepetitionPeriod Defines the interval between transmissions of MCCH information, in radio frames, Value <i>rf32</i> corresponds to 32 radio frames, <i>rf64</i> corresponds to 64 radio frames and so on. In case <i>mcch-RepetitionPeriod-v1430</i> is configured, the UE shall ignore the <i>mcch-RepetitionPeriod-r9</i>.</p> |
| <p>non-MBSFNregionLength Indicates how many symbols from the beginning of the subframe constitute the non-MBSFN region. This value applies in all subframes of the MBSFN area used for PMCH transmissions as indicated in the MSI. The values <i>s1</i> and <i>s2</i> correspond with 1 and 2 symbols, respectively: see TS 36.211 [21], Table 6.7-1.</p> |
| <p>notificationIndicator Indicates which PDCCH bit is used to notify the UE about change of the MCCH applicable for this MBSFN area. Value 0 corresponds with the least significant bit as defined in TS 36.212 [22], clause 5.3.3.1 and so on.</p> |
| <p>sf-AllocInfo-r9 Indicates the subframes of the radio frames indicated by the <i>mcch-RepetitionPeriod</i> and the <i>mcch-Offset</i>, that may carry MCCH. Value "1" indicates that the corresponding subframe is allocated. If the bitmap is set to all zeros, the corresponding MBSFN area is considered as not configured. The following mapping applies: FDD: The first/ leftmost bit defines the allocation for subframe #1 of the radio frame indicated by <i>mcch-RepetitionPeriod</i> and <i>mcch-Offset</i>, the second bit for #2, the third bit for #3, the fourth bit for #6, the fifth bit for #7 and the sixth bit for #8. TDD: The first/leftmost bit defines the allocation for subframe #3 of the radio frame indicated by <i>mcch-RepetitionPeriod</i> and <i>mcch-Offset</i>, the second bit for #4, third bit for #7, fourth bit for #8, fifth bit for #9. Uplink subframes are not allocated. The last bit is not used.</p> |
| <p>sf-AllocInfo-r16 Indicates the subframes of the radio frames indicated by the <i>mcch-RepetitionPeriod</i> and the <i>mcch-Offset</i>, that may carry MCCH. Value "1" indicates that the corresponding subframe is allocated. The first/ leftmost bit defines the allocation for subframe #0 of the radio frame indicated by <i>mcch-RepetitionPeriod</i> and <i>mcch-Offset</i>, the second bit for #1 and so on. When <i>subcarrierSpacingMBMS</i> indicates 0.37 kHz subcarrier spacing, a valid MBMS slot can carry MCCH if any subframe corresponding to the slot is configured to carry MCCH.</p> |
| <p>signallingMCS Indicates the MCS applicable for the subframes indicated by the field <i>sf-AllocInfo</i> and for each (P)MCH that is configured for this MBSFN area, for the first subframe allocated to the (P)MCH within each MCH scheduling period (which may contain the MCH scheduling information provided by MAC). Value <i>n2</i> corresponds with the value 2 for parameter I_{MCS} in TS 36.213 [23], Table 7.1.7.1-1, and so on.</p> |
| <p>subcarrierSpacingMBMS The value indicates subcarrier spacing for MBSFN subframes, <i>kHz7dot5</i> refers to 7.5 kHz subcarrier spacing, <i>kHz2dot5</i> refers to 2.5 kHz subcarrier spacing and so on as defined in TS 36.211 [21], clause 6.12. These subframes do not have non-MBSFN region. If <i>subcarrierSpacingMBMS-r14</i> is present, then <i>non-MBSFNregionLength</i> shall be ignored. E-UTRAN configures parameter <i>subcarrierSpacingMBMS</i> only when the MBSFN subframes have subcarrier spacing other than 15 kHz. If <i>subcarrierSpacingMBMS</i> indicates 0.37 kHz subcarrier spacing, the slot as defined in TS 36.211 [21], clause 4.1 is valid only when all the corresponding subframes are configured as MBSFN subframes in this slot.</p> |
| <p>timeSeparation Indicates the staggering length for MBSFN-RS associated with PMCH as defined in TS 36.211 [21], clause 6.10.2.2.4. Value <i>sl2</i> refers to staggering length of 2 slots (MBSFN reference signal pattern type 2) and <i>sl4</i> refers to staggering length of 4 slots (MBSFN reference signal pattern type 1). E-UTRAN always configures this field when <i>subcarrierSpacingMBMS</i> indicates 0.37 kHz subcarrier spacing. Otherwise the field is not configured.</p> |

– MBSFN-SubframeConfig

The IE *MBSFN-SubframeConfig* defines subframes that are reserved for MBSFN in downlink.

MBSFN-SubframeConfig information element

```
-- ASN1START
MBSFN-SubframeConfig ::=
    radioframeAllocationPeriod          SEQUENCE {
                                         ENUMERATED {n1, n2, n4, n8, n16, n32},
```

```

    radioFrameAllocationOffset      INTEGER (0..7),
    subframeAllocation              CHOICE {
        oneFrame                   BIT STRING (SIZE(6)),
        fourFrames                  BIT STRING (SIZE(24))
    }
}

MBSFN-SubframeConfig-v1430 ::= SEQUENCE {
    subframeAllocation-v1430        CHOICE {
        oneFrame-v1430              BIT STRING (SIZE(2)),
        fourFrames-v1430            BIT STRING (SIZE(8))
    }
}

MBSFN-SubframeConfig-v1610 ::= SEQUENCE {
    subframeAllocation-v1610        CHOICE {
        oneFrame-v1610              BIT STRING (SIZE(2)),
        fourFrames-v1610            BIT STRING (SIZE(8))
    }
}

-- ASN1STOP

```

MBSFN-SubframeConfig field descriptions

fourFrames

A bit-map indicating MBSFN subframe allocation in four consecutive radio frames, "1" denotes that the corresponding subframe is allocated for MBSFN. The bitmap is interpreted as follows:

FDD: Starting from the first radioframe and from the first/leftmost bit in the bitmap, the allocation applies to subframes #1, #2, #3, #6, #7, and #8 in the sequence of the four radio-frames.

TDD: Starting from the first radioframe and from the first/leftmost bit in the bitmap, the allocation applies to subframes #3, #4, #7, #8, and #9 in the sequence of the four radio-frames. The last four bits are not used. E-UTRAN allocates uplink subframes only if *eimta-MainConfig* is configured.

fourFrames-v1430, fourFrames-v1610

A bit-map indicating MBSFN subframe allocation in four consecutive radio frames, "1" denotes that the corresponding subframe is allocated for MBSFN. The bitmap is interpreted as follows:

FDD: Starting from the first radioframe and from the first/leftmost bit in the bitmap, the allocation indicated by *fourFrames-v1430* applies to subframes #4 and #9 in the sequence of the four radio-frames. Starting from the first radioframe and from the first/leftmost bit in the bitmap, the allocation indicated by *fourFrames-v1610*, if present, applies to subframes #0 and #5 in the sequence of the four radio-frames.

oneFrame

"1" denotes that the corresponding subframe is allocated for MBSFN. The following mapping applies:

FDD: The first/leftmost bit defines the MBSFN allocation for subframe #1, the second bit for #2, third bit for #3, fourth bit for #6, fifth bit for #7, sixth bit for #8.

TDD: The first/leftmost bit defines the allocation for subframe #3, the second bit for #4, third bit for #7, fourth bit for #8, fifth bit for #9. E-UTRAN allocates uplink subframes only if *eimta-MainConfig* is configured. The last bit is not used.

oneFrame-v1430, oneFrame-v1610

"1" denotes that the corresponding subframe is allocated for MBSFN. The following mapping applies:

FDD: The first/leftmost bit indicated by *oneFrame-v1430* defines the MBSFN allocation for subframe #4 and the second bit for #9. The first/leftmost bit indicated by *oneFrame-v1610*, if present, defines the MBSFN allocation for subframe #0 and the second bit for #5.

radioFrameAllocationPeriod, radioFrameAllocationOffset

Radio-frames that contain MBSFN subframes occur when equation $SFN \bmod radioFrameAllocationPeriod = radioFrameAllocationOffset$ is satisfied. Value $n1$ for *radioFrameAllocationPeriod* denotes value 1, $n2$ denotes value 2, and so on. When *fourFrames* is used for *subframeAllocation*, the equation defines the first radio frame referred to in the description below. Values $n1$ and $n2$ are not applicable when *fourFrames* is used.

subframeAllocation

Defines the subframes that are allocated for MBSFN within the radio frame allocation period defined by the *radioFrameAllocationPeriod* and the *radioFrameAllocationOffset*.

PMCH-InfoList

The IE *PMCH-InfoList* specifies configuration of all PMCHs of an MBSFN area, while IE *PMCH-InfoListExt* includes additional PMCHs, i.e. extends the PMCH list using the general principles specified in 5.1.2. The information provided for an individual PMCH includes the configuration parameters of the sessions that are carried by the concerned PMCH. For all PMCH that E-UTRAN includes in *PMCH-InfoList*, the list of ongoing sessions has at least one entry.

PMCH-InfoList information element

```

-- ASN1START
PMCH-InfoList-r9 ::=                               SEQUENCE (SIZE (0..maxPMCH-PerMBSFN)) OF PMCH-Info-r9
PMCH-InfoListExt-r12 ::=                           SEQUENCE (SIZE (0..maxPMCH-PerMBSFN)) OF PMCH-InfoExt-r12
PMCH-Info-r9 ::=                                   SEQUENCE {
    pmch-Config-r9                                PMCH-Config-r9,
    mbms-SessionInfoList-r9                       MBMS-SessionInfoList-r9,
    ...
}
PMCH-InfoExt-r12 ::=                               SEQUENCE {
    pmch-Config-r12                                PMCH-Config-r12,
    mbms-SessionInfoList-r12                      MBMS-SessionInfoList-r9,
    ...
}
MBMS-SessionInfoList-r9 ::=                       SEQUENCE (SIZE (0..maxSessionPerPMCH)) OF MBMS-SessionInfo-r9
MBMS-SessionInfo-r9 ::=                           SEQUENCE {
    tmgi-r9                                         TMGI-r9,
    sessionId-r9                                    OCTET STRING (SIZE (1))      OPTIONAL,  -- Need OR
    logicalChannelIdentity-r9                     INTEGER (0..maxSessionPerPMCH-1),
    ...
}
PMCH-Config-r9 ::=                                SEQUENCE {
    sf-AllocEnd-r9                                 INTEGER (0..1535),
    dataMCS-r9                                     INTEGER (0..28),
    mch-SchedulingPeriod-r9                       ENUMERATED {
        rf8, rf16, rf32, rf64, rf128, rf256, rf512, rf1024},
    ...
}
PMCH-Config-r12 ::=                               SEQUENCE {
    sf-AllocEnd-r12                                INTEGER (0..1535),
    dataMCS-r12                                    CHOICE {
        normal-r12                                INTEGER (0..28),
        higherOrder-r12                          INTEGER (0..27)
    },
    mch-SchedulingPeriod-r12                      ENUMERATED {
        rf4, rf8, rf16, rf32, rf64, rf128, rf256, rf512, rf1024},
    ...,
    [[ mch-SchedulingPeriod-v1430                  ENUMERATED {rf1, rf2}          OPTIONAL  -- Need OR
    ]]
}
TMGI-r9 ::=                                        SEQUENCE {
    plmn-Id-r9                                     CHOICE {
        plmn-Index-r9                            INTEGER (1..maxPLMN-r11),
        explicitValue-r9                         PLMN-Identity
    },
    serviceId-r9                                  OCTET STRING (SIZE (3))
}
-- ASN1STOP

```

| PMCH-InfoList field descriptions | |
|---|---|
| dataMCS | Indicates the value for parameter I_{MCS} in TS 36.213 [23], which defines the MCS applicable for the subframes of this (P)MCH as indicated by the field <i>commonSF-Alloc</i> . Value <i>normal</i> corresponds to Table 7.1.7.1-1 and value <i>higherOrder</i> corresponds to Table 7.1.7.1-1A. The MCS does however neither apply to the subframes that may carry MCCH i.e. the subframes indicated by the field <i>sf-AllocInfo</i> within <i>SystemInformationBlockType13</i> nor for the first subframe allocated to this (P)MCH within each MCH scheduling period (which may contain the MCH scheduling information provided by MAC). |
| mch-SchedulingPeriod | Indicates the MCH scheduling period i.e. the periodicity used for providing MCH scheduling information at lower layers (MAC) applicable for an MCH. Value <i>rf8</i> corresponds to 8 radio frames, <i>rf16</i> corresponds to 16 radio frames and so on. The <i>mch-SchedulingPeriod</i> starts in the radio frames for which: $SFN \bmod mch-SchedulingPeriod = 0$. E-UTRAN configures <i>mch-SchedulingPeriod</i> of the (P)MCH listed first in <i>PMCH-InfoList</i> to be smaller than or equal to <i>mcch-RepetitionPeriod</i> . In case <i>mch-SchedulingPeriod-v1430</i> is configured, the UE shall ignore <i>mch-SchedulingPeriod-r12</i> . |
| plmn-Index | Index of the entry across the <i>plmn-IdentityList</i> fields within <i>SystemInformationBlockType1</i> . |
| sessionId | Indicates the optional MBMS Session Identity, which together with TMGI identifies a transmission or a possible retransmission of a specific MBMS session: see TS 29.061 [51], clauses 20.5, 17.7.11, and 17.7.15. The field is included whenever upper layers have assigned a session identity i.e. one is available for the MBMS session in E-UTRAN. |
| serviceld | Uniquely identifies the identity of an MBMS service within a PLMN. The field contains octet 3- 5 of the IE Temporary Mobile Group Identity (TMGI) as defined in TS 24.008 [49]. The first octet contains the third octet of the TMGI, the second octet contains the fourth octet of the TMGI and so on. |
| sf-AllocEnd | Indicates the last subframe allocated to this (P)MCH within a period identified by field <i>commonSF-AllocPeriod</i> . The subframes allocated to (P)MCH corresponding with the n^{th} entry in <i>pmch-InfoList</i> are the subsequent subframes starting from either the next subframe after the subframe identified by <i>sf-AllocEnd</i> of the $(n-1)^{\text{th}}$ listed (P)MCH or, for $n=1$, the first subframe defined by field <i>commonSF-Alloc</i> , through the subframe identified by <i>sf-AllocEnd</i> of the n^{th} listed (P)MCH. Value 0 corresponds with the first subframe defined by field <i>commonSF-Alloc</i> . |

6.3.7a SC-PTM information elements

– SC-MTCH-InfoList

The IE *SC-MTCH-InfoList* provides the list of ongoing MBMS sessions transmitted via SC-MRB and for each MBMS session, the associated G-RNTI and scheduling information.

SC-MTCH-InfoList information element

```
-- ASN1START
SC-MTCH-InfoList-r13 ::= SEQUENCE (SIZE (0..maxSC-MTCH-r13)) OF SC-MTCH-Info-r13
SC-MTCH-Info-r13 ::= SEQUENCE {
    mbmsSessionInfo-r13 MBMSSessionInfo-r13,
    g-RNTI-r13 BIT STRING (SIZE (16)),
    sc-mtch-schedulingInfo-r13 SC-MTCH-SchedulingInfo-r13 OPTIONAL, -- Need
OP
    sc-mtch-neighbourCell-r13 BIT STRING (SIZE (maxNeighCell-SCPTM-r13)) OPTIONAL, --
Need OP
    ...,
    [[ p-a-r13 ENUMERATED {
        dB-6, dB-4dot77, dB-3, dB-1dot77,
        dB0, dB1, dB2, dB3} OPTIONAL -- Need ON
    ] ]
}
MBMSSessionInfo-r13 ::= SEQUENCE {
    tmgi-r13 TMGI-r9,
    sessionId-r13 OCTET STRING (SIZE (1)) OPTIONAL -- Need OR
}
SC-MTCH-SchedulingInfo-r13 ::= SEQUENCE {
    onDurationTimerSCPTM-r13 ENUMERATED {
        psf1, psf2, psf3, psf4, psf5, psf6,
```

```

drx-InactivityTimerSCPTM-r13
    psf8, psf10, psf20, psf30, psf40,
    psf50, psf60, psf80, psf100,
    psf200},
    ENUMERATED {
        psf0, psf1, psf2, psf4, psf8,
        psf10, psf20, psf40,
        psf80, psf160, ps320,
        psf640, psf960,
        psf1280, psf1920, psf2560},
    CHOICE {
        sf10      INTEGER(0..9),
        sf20      INTEGER(0..19),
        sf32      INTEGER(0..31),
        sf40      INTEGER(0..39),
        sf64      INTEGER(0..63),
        sf80      INTEGER(0..79),
        sf128     INTEGER(0..127),
        sf160     INTEGER(0..159),
        sf256     INTEGER(0..255),
        sf320     INTEGER(0..319),
        sf512     INTEGER(0..511),
        sf640     INTEGER(0..639),
        sf1024    INTEGER(0..1023),
        sf2048    INTEGER(0..2048),
        sf4096    INTEGER(0..4096),
        sf8192    INTEGER(0..8192)
    },
    ...
}
-- ASN1STOP

```

SC-MTCH-InfoList field descriptions

drx-InactivityTimerSCPTM

Timer for SC-MTCH in TS 36.321 [6]. Value in number of PDCCH sub-frames. Value psf0 corresponds to 0 PDCCH sub-frame and behaviour as specified in 7.3.2 applies, psf1 corresponds to 1 PDCCH sub-frame, psf2 corresponds to 2 PDCCH sub-frames and so on.

g-RNTI

G-RNTI used to scramble the scheduling and transmission of a SC-MTCH.

mbmsSessionInfo

Indicates the ongoing MBMS session in a SC-MTCH.

onDurationTimerSCPTM

Timer for SC-MTCH reception in TS 36.321 [6]. Value in number of PDCCH sub-frames. Value psf1 corresponds to 1 PDCCH sub-frame, psf2 corresponds to 2 PDCCH sub-frames and so on.

p-a

Parameter: P_A'' , for the SC-MTCH per G-RNTI, see TS 36.213 [23], clause 5.2. Value dB-6 corresponds to -6 dB, dB-4dot77 corresponds to -4.77 dB etc.

schedulingPeriodStartOffsetSCPTM

SCPTM-SchedulingCycle and SCPTM-SchedulingOffset in TS 36.321 [6]. The value of SCPTM-SchedulingCycle is in number of sub-frames. Value sf10 corresponds to 10 sub-frames, sf20 corresponds to 20 sub-frames and so on. The value of SCPTM-SchedulingOffset is in number of sub-frames. The E-UTRAN does not configure a maximum value 2048 for sf2048, 4096 for sf4096 or 8192 for sf8192.

sc-mtch-neighbourCell

Indicates neighbour cells which also provide this service on SC-MTCH. The first bit is set to 1 if the service is provided on SC-MTCH in the first cell in *scptmNeighbourCellList*, otherwise it is set to 0. The second bit is set to 1 if the service is provided on SC-MTCH in the second cell in *scptmNeighbourCellList*, and so on. If this field is absent, the UE shall assume that this service is not available on SC-MTCH in any neighbour cell.

sc-mtch-schedulingInfo

DRX information for the SC-MTCH. If this field is absent, the SC-MTCH may be scheduled in any subframe.

SC-MTCH-InfoList-BR

The IE *SC-MTCH-InfoList-BR* provides the list of ongoing MBMS sessions transmitted via SC-MRB and for each MBMS session, the associated G-RNTI and scheduling information.

SC-MTCH-InfoList-BR information element

```
-- ASN1START
```

```

SC-MTCH-InfoList-BR-r14 ::= SEQUENCE (SIZE (0..maxSC-MTCH-BR-r14)) OF SC-MTCH-Info-BR-r14

SC-MTCH-Info-BR-r14 ::= SEQUENCE {
    sc-mtch-CarrierFreq-r14 ARFCN-ValueEUTRA-r9,
    mbmsSessionInfo-r14 MBMSSessionInfo-r13,
    g-RNTI-r14 BIT STRING(SIZE(16)),
    sc-mtch-schedulingInfo-r14 SC-MTCH-SchedulingInfo-BR-r14 OPTIONAL, --
Need OP
    sc-mtch-neighbourCell-r14 BIT STRING (SIZE(maxNeighCell-SCPTM-r13)) OPTIONAL, --
Need OP
    mpdcch-Narrowband-SC-MTCH-r14 INTEGER (1.. maxAvailNarrowBands-r13),
    mpdcch-NumRepetition-SC-MTCH-r14 ENUMERATED {r1, r2, r4, r8, r16,
                                                r32, r64, r128, r256},
    mpdcch-StartSF-SC-MTCH-r14 CHOICE {
        fdd-r14 ENUMERATED {v1, v1dot5, v2, v2dot5, v4,
                            v5, v8, v10},
        tdd-r14 ENUMERATED {v1, v2, v4, v5, v8, v10,
                            v20}
    },
    mpdcch-PDSCH-HoppingConfig-SC-MTCH-r14 ENUMERATED {on, off},
    mpdcch-PDSCH-CEmodeConfig-SC-MTCH-r14 ENUMERATED {ce-ModeA, ce-ModeB},
    mpdcch-PDSCH-MaxBandwidth-SC-MTCH-r14 ENUMERATED {bw1dot4, bw5},
    mpdcch-Offset-SC-MTCH-r14 ENUMERATED {zero, oneEighth, oneQuarter,
                                           threeEighth, oneHalf, fiveEighth,
                                           threeQuarter, sevenEighth},
    p-a-r14 ENUMERATED { dB-6, dB-4dot77, dB-3,
                        dB-1dot77, dB0, dB1, dB2,
                        dB3} OPTIONAL,-- Need OR
    ...
}

SC-MTCH-SchedulingInfo-BR-r14 ::= SEQUENCE {
    onDurationTimerSCPTM-r14 ENUMERATED {
        psf300, psf400, psf500, psf600,
        psf800, psf1000, psf1200, psf1600},
    drx-InactivityTimerSCPTM-r14 ENUMERATED {
        psf0, psf1, psf2, psf4, psf8, psf16,
        psf32, psf64, psf128, psf256, psf512,
        psf1024, psf2048, psf4096, psf8192, psf16384},
    schedulingPeriodStartOffsetSCPTM-r14 CHOICE {
        sf10 INTEGER(0..9),
        sf20 INTEGER(0..19),
        sf32 INTEGER(0..31),
        sf40 INTEGER(0..39),
        sf64 INTEGER(0..63),
        sf80 INTEGER(0..79),
        sf128 INTEGER(0..127),
        sf160 INTEGER(0..159),
        sf256 INTEGER(0..255),
        sf320 INTEGER(0..319),
        sf512 INTEGER(0..511),
        sf640 INTEGER(0..639),
        sf1024 INTEGER(0..1023),
        sf2048 INTEGER(0..2047),
        sf4096 INTEGER(0..4095),
        sf8192 INTEGER(0..8191)
    },
    ...
}

-- ASN1STOP

```

| SC-MTCH-InfoList-BR field descriptions |
|--|
| drx-InactivityTimerSCPTM Timer for SC-MTCH in TS 36.321 [6]. Value in number of MPDCCH sub-frames. Value psf0 corresponds to 0 MPDCCH sub-frame and behaviour as specified in 7.3.2 applies, psf1 corresponds to 1 MPDCCH sub-frame, psf2 corresponds to 2 MPDCCH sub-frames and so on. |
| g-RNTI G-RNTI used to scramble the scheduling and transmission of a SC-MTCH |
| mbmsSessionInfo Indicates the ongoing MBMS session in a SC-MTCH. |
| mpdcch-Narrowband-SC-MTCH Narrowband for MPDCCH for SC-MTCH, see TS 36.213 [23]. |
| mpdcch-NumRepetitions-SC-MTCH The maximum number of MPDCCH repetitions the UE needs to monitor for SC-MTCH, see TS 36.213 [23]. |
| mpdcch-Offset-SC-MTCH Fractional period offset of starting subframes for MPDCCH search space for SC-MTCH, see TS 36.213 [23]. |
| mpdcch-PDSCH-CEmodeConfig-SC-MTCH Coverage enhancement mode configuration for MPDCCH/PDSCH for SC-MTCH, see TS 36.213 [23]. |
| mpdcch-PDSCH-HoppingConfig-SC-MTCH Frequency hopping configuration for MPDCCH/PDSCH for SC-MTCH, see TS 36.213 [23]. |
| mpdcch-PDSCH-MaxBandwidth-SC-MTCH Maximum PDSCH channel bandwidth for SC-MTCH, see TS 36.213 [23]. Value <i>bw1dot4</i> corresponds to 1.4 MHz channel bandwidth and value <i>bw5</i> corresponds to 5 MHz channel bandwidth. Corresponding maximum TBS are specified in TS 36.213 [23], clause 7.1.7.2. |
| mpdcch-StartSF-SC-MTCH Starting subframes configuration of the MPDCCH search space for SC-MTCH, see TS 36.213 [23]. |
| onDurationTimerSCPTM Timer for SC-MTCH reception in TS 36.321 [6]. Value in number of MPDCCH sub-frames. Value psf300 corresponds to 300 MPDCCH sub-frames, psf400 corresponds to 400 MPDCCH sub-frames and so on. |
| schedulingPeriodStartOffsetSCPTM SCPTM-SchedulingCycle and SCPTM-SchedulingOffset in TS 36.321 [6]. The value of SCPTM-SchedulingCycle is in number of sub-frames. Value sf10 corresponds to 10 sub-frames, sf20 corresponds to 20 sub-frames and so on. The value of SCPTM-SchedulingOffset is in number of sub-frames. |
| sc-mtch-CarrierFreq Downlink carrier used for multicast SC-MTCH transmissions. |
| sc-mtch-neighbourCell Indicates neighbour cells which also provide this service on SC-MTCH. The first bit is set to 1 if the service is provided on SC-MTCH in the first cell in <i>scptmNeighbourCellList</i> , otherwise it is set to 0. The second bit is set to 1 if the service is provided on SC-MTCH in the second cell in <i>scptmNeighbourCellList</i> , and so on. If this field is absent, the UE shall assume that this service is not available on SC-MTCH in any neighbour cell. |
| sc-mtch-schedulingInfo DRX information for the SC-MTCH. If this field is absent, DRX is not used for SC-MTCH reception. |
| p-a Parameter: P_A'' for the SC-MTCH per G-RNTI, see TS 36.213 [23], clause 5.2. Value dB-6 corresponds to -6 dB, dB-4dot77 corresponds to -4.77 dB etc. |

– SCPTM-NeighbourCellList

The IE *SCPTM-NeighbourCellList* indicates a list of neighbour cells where ongoing MBMS sessions provided via SC-MRB in the current cells are also provided.

```
-- ASN1START
SCPTM-NeighbourCellList-r13 ::= SEQUENCE (SIZE (1..maxNeighCell-SCPTM-r13)) OF PCI-ARFCN-r13
PCI-ARFCN-r13 ::= SEQUENCE {
    physCellId-r13          PhysCellId,
    carrierFreq-r13         ARFCN-ValueEUTRA-r9    OPTIONAL
}
-- ASN1STOP
```

SCPTM-NeighbourCellList field description**carrierFreq**

Indicates the frequency of the neighbour cell indicated by *physCellId*. Absence of the IE means that the neighbour cell is on the same frequency as the current cell.

6.3.8 Sidelink information elements

– *SL-AnchorCarrierFreqList-V2X*

The IE *SL-AnchorCarrierFreqList-V2X* specifies the SL V2X anchor frequencies i.e. frequencies that include inter-carrier resource configuration for V2X sidelink communication.

***SL-AnchorCarrierFreqList-V2X* information element**

```
-- ASN1START
SL-AnchorCarrierFreqList-V2X-r14 ::= SEQUENCE (SIZE (1..maxFreqV2X-r14)) OF ARFCN-ValueEUTRA-r9
-- ASN1STOP
```

– *SL-CBR-CommonTxConfigList*

The IE *SL-CBR-CommonTxConfigList* indicates the list of PSSCH transmission parameters (such as MCS, sub-channel number, retransmission number, CR limit) in *sl-CBR-PSSCH-TxConfigList*, and the list of CBR ranges in *cbr-RangeCommonConfigList*, to configure congestion control to the UE for V2X sidelink communication.

***SL-CBR-CommonTxConfigList* information element**

```
-- ASN1START
SL-CBR-CommonTxConfigList-r14 ::= SEQUENCE {
    cbr-RangeCommonConfigList-r14 SEQUENCE (SIZE (1..maxSL-V2X-CBRConfig-r14)) OF SL-CBR-Levels-
    Config-r14,
    sl-CBR-PSSCH-TxConfigList-r14 SEQUENCE (SIZE (1..maxSL-V2X-TxConfig-r14)) OF SL-CBR-PSSCH-
    TxConfig-r14
}
SL-CBR-Levels-Config-r14 ::= SEQUENCE (SIZE (1..maxCBR-Level-r14)) OF SL-CBR-r14
SL-CBR-PSSCH-TxConfig-r14 ::= SEQUENCE {
    cr-Limit-r14 INTEGER(0..10000),
    tx-Parameters-r14 SL-PSSCH-TxParameters-r14
}
SL-CBR-r14 ::= INTEGER(0..100)
-- ASN1STOP
```

| <i>SL-CBR-CommonTxConfigList</i> field descriptions |
|---|
| <i>cbr-RangeCommonConfigList</i> Indicates the list of CBR ranges. Each entry of the list indicates in <i>SL-CBR-Levels-Config</i> the upper bound of the CBR range for the respective entry. The upper bounds of the CBR ranges are configured in ascending order for consecutive entries of <i>cbr-RangeCommonConfigList</i> . For the first entry of <i>cbr-RangeCommonConfigList</i> the lower bound of the CBR range is 0. |
| <i>cr-Limit</i> Indicates the maximum limit on the occupancy ratio. Value 0 corresponds to 0, value 1 to 0.0001, value 2 to 0.0002, and so on (i.e. in steps of 0.0001) until value 10000, which corresponds to 1. |
| <i>sl-CBR-PSSCH-TxConfigList</i> Indicates the list of available PSSCH transmission parameters (such as MCS, sub-channel number, retransmission number and CR limit) configurations. |
| <i>SL-CBR</i> Value 0 corresponds to 0, value 1 to 0.01, value 2 to 0.02, and so on. |
| <i>tx-Parameters</i> Indicates PSSCH transmission parameters. |

SL-CBR-PPPP-TxConfigList

The IE *SL-CBR-PPPP-TxConfigList* indicates the mapping between PSSCH transmission parameter (such as MCS, PRB number, retransmission number, CR limit) sets by using the indexes of the configurations provided in *sl-CBR-PSSCH-TxConfigList*, CBR ranges by an index to the entry of the CBR range configuration in *cbr-RangeCommonConfigList*, and PPPP ranges. It also indicates the default PSSCH transmission parameters to be used when CBR measurement results are not available.

***SL-CBR-PPPP-TxConfigList* information element**

```
-- ASN1START

SL-CBR-PPPP-TxConfigList-r14 ::= SEQUENCE (SIZE (1..8)) OF SL-PPPP-TxConfigIndex-r14

SL-PPPP-TxConfigIndex-r14 ::= SEQUENCE {
    priorityThreshold-r14          SL-Priority-r13,
    defaultTxConfigIndex-r14      INTEGER(0..maxCBR-Level-1-r14),
    cbr-ConfigIndex-r14          INTEGER(0..maxSL-V2X-CBRConfig-1-r14),
    tx-ConfigIndexList-r14       SEQUENCE (SIZE (1..maxCBR-Level-r14)) OF Tx-ConfigIndex-r14
}

Tx-ConfigIndex-r14 ::= INTEGER(0..maxSL-V2X-TxConfig-1-r14)

SL-CBR-PPPP-TxConfigList-v1530 ::= SEQUENCE (SIZE (1..8)) OF SL-PPPP-TxConfigIndex-v1530

SL-PPPP-TxConfigIndex-v1530 ::= SEQUENCE {
    mcs-PSSCH-RangeList-r15      SEQUENCE (SIZE (1..maxCBR-Level-r14)) OF MCS-PSSCH-Range-r15
                                OPTIONAL  --Need OR
}

MCS-PSSCH-Range-r15 ::= SEQUENCE{
    minMCS-PSSCH-r15            INTEGER (0..31),
    maxMCS-PSSCH-r15            INTEGER (0..31)
}

SL-CBR-PPPP-TxConfigList-r15 ::= SEQUENCE (SIZE (1..8)) OF SL-PPPP-TxConfigIndex-r15

SL-PPPP-TxConfigIndex-r15 ::= SEQUENCE {
    priorityThreshold-r15        SL-Priority-r13,
    defaultTxConfigIndex-r15     INTEGER(0..maxCBR-Level-1-r14),
    cbr-ConfigIndex-r15         INTEGER(0..maxSL-V2X-CBRConfig-1-r14),
    tx-ConfigIndexList-r15      SEQUENCE (SIZE (1..maxCBR-Level-r14)) OF Tx-ConfigIndex-r14,
    mcs-PSSCH-RangeList-r15     SEQUENCE (SIZE (1..maxCBR-Level-r14)) OF MCS-PSSCH-Range-r15
}

-- ASN1STOP
```

| SL-CBR-PPPP-TxConfigList field descriptions |
|---|
| cbr-ConfigIndex Indicates the CBR ranges to be used by an index to the entry of the CBR range configuration in <i>cbr-RangeCommonConfigList</i> . |
| defaultTxConfigIndex Indicates the PSSCH transmission parameters to be used by the UEs which do not have available CBR measurement results, by means of an index to the corresponding entry in <i>tx-ConfigIndexList</i> . Value 0 indicates the first entry in <i>tx-ConfigIndexList</i> . The field is ignored if the UE has available CBR measurement results. |
| mcs-PSSCH-RangeList If included, this field applies to the PPPP(s) indicated by the <i>priorityThreshold</i> and each entry in this field sequentially corresponds to each CBR range indicated by <i>cbr-ConfigIndex</i> . |
| minMCS-PSSCH, maxMCS-PSSCH Indicates the minimum and maximum MCS values which correspond to both the MCS table in Table 8.6.1-1 and Table 14.1.1-2 in TS 36.213 [23] used for transmission on PSSCH. |
| priorityThreshold Indicates the upper bound of PPPP range which is associated with the configurations in <i>cbr-ConfigIndex</i> and in <i>tx-ConfigIndexList</i> . The upper bounds of the PPPP ranges are configured in ascending order for consecutive entries of <i>SL-PPPP-TxConfigIndex</i> in <i>SL-CBR-PPPP-TxConfigList</i> . For the first entry of <i>SL-PPPP-TxConfigIndex</i> , the lower bound of the PPPP range is 1. |
| SL-CBR-PPPP-TxConfigList-v1530 If included, E-UTRAN shall include the same number of entries, and listed in the same order, as in <i>SL-CBR-PPPP-TxConfigList-r14</i> . |
| tx-ConfigIndexList Indicates the list of the PSSCH transmission parameters and CR limit by the indexes to the entries of the configurations in <i>sl-CBR-PSSCH-TxConfigList</i> . Each index in <i>tx-ConfigIndexList</i> sequentially maps to each CBR range indicated by <i>cbr-ConfigIndex</i> . |

– SL-CommConfig

The IE *SL-CommConfig* specifies the dedicated configuration information for sidelink communication. In particular it concerns the transmission resource configuration for sidelink communication on the primary frequency.

SL-CommConfig information element

```
-- ASN1START
SL-CommConfig-r12 ::=
    commTxResources-r12          SEQUENCE {
        CHOICE {
            release
            setup
            scheduled-r12
                sl-RNTI-r12          C-RNTI,
                mac-MainConfig-r12  MAC-MainConfigSL-r12,
                sc-CommTxConfig-r12 SL-CommResourcePool-r12,
                mcs-r12              INTEGER (0..28) OPTIONAL -- Need OP
        },
        ue-Selected-r12          SEQUENCE {
            -- Pool for normal usage
            commTxPoolNormalDedicated-r12 SEQUENCE {
                poolToReleaseList-r12      SL-TxPoolToReleaseList-r12 OPTIONAL, -- Need
ON
                poolToAddModList-r12      SL-CommTxPoolToAddModList-r12 OPTIONAL -- Need
ON
            }
        }
    }
    OPTIONAL, -- Need ON
...
[[ commTxResources-v1310
    CHOICE {
        release
        setup
        scheduled-v1310
            logicalChGroupInfoList-r13 LogicalChGroupInfoList-r13,
            multipleTx-r13              BOOLEAN
        },
        ue-Selected-v1310
            commTxPoolNormalDedicatedExt-r13 SEQUENCE {
                poolToReleaseListExt-r13      SL-TxPoolToReleaseListExt-r13 OPTIONAL,
-- Need ON
                poolToAddModListExt-r13      SL-CommTxPoolToAddModListExt-r13
OPTIONAL -- Need ON
    }
]]
```

```

    }
  }
}
commTxAllowRelayDedicated-r13      BOOLEAN      OPTIONAL      OPTIONAL,    -- Need ON
                                  -- Need ON
]]
}

LogicalChGroupInfoList-r13 ::=      SEQUENCE (SIZE (1..maxLCG-r13)) OF SL-PriorityList-r13

SL-CommTxPoolToAddModList-r12 ::=    SEQUENCE (SIZE (1..maxSL-TxPool-r12)) OF SL-
CommTxPoolToAddMod-r12

SL-CommTxPoolToAddModListExt-r13 ::= SEQUENCE (SIZE (1..maxSL-TxPool-v1310)) OF SL-
CommTxPoolToAddModExt-r13

SL-CommTxPoolToAddMod-r12 ::=        SEQUENCE {
  poolIdentity-r12                    SL-TxPoolIdentity-r12,
  pool-r12                           SL-CommResourcePool-r12
}

SL-CommTxPoolToAddModExt-r13 ::=     SEQUENCE {
  poolIdentity-v1310                  SL-TxPoolIdentity-v1310,
  pool-r13                           SL-CommResourcePool-r12
}

MAC-MainConfigSL-r12 ::=             SEQUENCE {
  periodic-BSR-TimerSL                PeriodicBSR-Timer-r12      OPTIONAL,    -- Need ON
  retx-BSR-TimerSL                   RetxBSR-Timer-r12
}

-- ASN1STOP

```

SL-CommConfig field descriptions

commTxAllowRelayDedicated

Indicates whether the UE is allowed to transmit relay related sidelink communication using the configured dedicated transmission resources i.e. either via scheduled or via UE selected resources.

commTxPoolNormalDedicated

Indicates a pool of transmission resources the UE is allowed to use while in RRC_CONNECTED.

logicalChGroupInfoList

Indicates for each logical channel group the list of associated priorities, used as specified in TS 36.321 [6], in order of increasing logical channel group identity.

mcs

Indicates the MCS as defined in TS 36.212 [23], clause 14.2.1. If not configured, the selection of MCS is up to UE implementation.

multipleTx

Indicates whether the UE should perform multiple transmissions to different destinations in one SC period in accordance with TS 36.321 [6], clause 5.14.1.1. Value TRUE indicates that multiple transmissions should be performed.

sc-CommTxConfig

Indicates a pool of resources for SC when E-UTRAN schedules Tx resources (i.e. when indices included in DCI format 5 indicate the actual data resources to be used as specified in TS 36.212 [22], clause 5.3.3.1.9).

scheduled

Indicates the configuration for the case E-UTRAN schedules the transmission resources based on sidelink specific BSR from the UE.

ue-Selected

Indicates the configuration for the case the UE selects the transmission resources from a pool of resources configured by E-UTRAN.

SL-CommResourcePool

The IE *SL-CommResourcePool* and *SL-CommResourcePoolV2X* specifies the configuration information for an individual pool of resources for sidelink communication and V2X sidelink communication respectively. The IE covers the configuration of both the sidelink control information and the data.

SL-CommResourcePool information element

```
-- ASN1START
```

```

SL-CommTxPoolList-r12 ::= SEQUENCE (SIZE (1..maxSL-TxPool-r12)) OF SL-CommResourcePool-r12

SL-CommTxPoolListExt-r13 ::= SEQUENCE (SIZE (1..maxSL-TxPool-v1310)) OF SL-CommResourcePool-r12

SL-CommTxPoolListV2X-r14 ::= SEQUENCE (SIZE (1..maxSL-V2X-TxPool-r14)) OF SL-CommResourcePoolV2X-r14

SL-CommRxPoolList-r12 ::= SEQUENCE (SIZE (1..maxSL-RxPool-r12)) OF SL-CommResourcePool-r12

SL-CommRxPoolListV2X-r14 ::= SEQUENCE (SIZE (1..maxSL-V2X-RxPool-r14)) OF SL-CommResourcePoolV2X-r14

SL-CommResourcePool-r12 ::= SEQUENCE {
    sc-CP-Len-r12 SL-CP-Len-r12,
    sc-Period-r12 SL-PeriodComm-r12,
    sc-TF-ResourceConfig-r12 SL-TF-ResourceConfig-r12,
    data-CP-Len-r12 SL-CP-Len-r12,
    dataHoppingConfig-r12 SL-HoppingConfigComm-r12,
    ue-SelectedResourceConfig-r12 SEQUENCE {
        data-TF-ResourceConfig-r12 SL-TF-ResourceConfig-r12,
        trpt-Subset-r12 SL-TRPT-Subset-r12 OPTIONAL -- Need OP
    } OPTIONAL, -- Need OR
    rxParametersNCell-r12 SEQUENCE {
        tdd-Config-r12 TDD-Config OPTIONAL, -- Need OP
        syncConfigIndex-r12 INTEGER (0..15) OPTIONAL, -- Need OR
    }
    txParameters-r12 SEQUENCE {
        sc-TxParameters-r12 SL-TxParameters-r12,
        dataTxParameters-r12 SL-TxParameters-r12
    } OPTIONAL, -- Cond Tx
    ...,
    [[ priorityList-r13 SL-PriorityList-r13 OPTIONAL -- Cond Tx
    ]]
}

SL-CommResourcePoolV2X-r14 ::= SEQUENCE {
    sl-OffsetIndicator-r14 SL-OffsetIndicator-r12 OPTIONAL, -- Need OR
    sl-Subframe-r14 SubframeBitmapSL-r14,
    adjacencyPSCCH-PSSCH-r14 BOOLEAN,
    sizeSubchannel-r14 ENUMERATED {
        n4, n5, n6, n8, n9, n10, n12, n15, n16, n18, n20, n25, n30,
        n48, n50, n72, n75, n96, n100, spare13, spare12, spare11,
        spare10, spare9, spare8, spare7, spare6, spare5, spare4,
        spare3, spare2, spare1},
    numSubchannel-r14 ENUMERATED {n1, n3, n5, n8, n10, n15, n20, spare1},
    startRB-Subchannel-r14 INTEGER (0..99),
    startRB-PSCCH-Pool-r14 INTEGER (0..99) OPTIONAL, -- Need OR
    rxParametersNCell-r14 SEQUENCE {
        tdd-Config-r14 TDD-Config OPTIONAL, -- Need OP
        syncConfigIndex-r14 INTEGER (0..15)
    } OPTIONAL, -- Need OR
    dataTxParameters-r14 SL-TxParameters-r12 OPTIONAL, -- Cond Tx
    zoneID-r14 INTEGER (0..7) OPTIONAL, -- Need OR
    threshS-RSSI-CBR-r14 INTEGER (0..45) OPTIONAL, -- Need OR
    poolReportId-r14 SL-V2X-TxPoolReportIdentity-r14 OPTIONAL, -- Need OR
    cbr-pssch-TxConfigList-r14 SL-CBR-PPPP-TxConfigList-r14 OPTIONAL, -- Need OR
    resourceSelectionConfigP2X-r14 SL-P2X-ResourceSelectionConfig-r14 OPTIONAL, -- Cond P2X
    syncAllowed-r14 SL-SyncAllowed-r14 OPTIONAL, -- Need OR
    restrictResourceReservationPeriod-r14 SL-RestrictResourceReservationPeriodList-r14
    OPTIONAL, -- Need OR
    ...,
    [[ sl-MinT2ValueList-r15 SL-MinT2ValueList-r15 OPTIONAL, -- Need OR
        cbr-pssch-TxConfigList-v1530 SL-CBR-PPPP-TxConfigList-v1530 OPTIONAL -- Need OR
    ]]
}

SL-TRPT-Subset-r12 ::= BIT STRING (SIZE (3..5))

SL-V2X-TxPoolReportIdentity-r14 ::= INTEGER (1..maxSL-PoolToMeasure-r14)

SL-MinT2ValueList-r15 ::= SEQUENCE (SIZE (1..maxSL-Prio-r13)) OF SL-MinT2Value-r15

SL-MinT2Value-r15 ::= SEQUENCE {
    priorityList-r15 SL-PriorityList-r13,
    minT2Value-r15 INTEGER (10..20)
}

```

```
-- ASN1STOP
```

| SL-CommResourcePool field descriptions |
|--|
| adjacencyPSCCH-PSSCH Indicates whether a UE shall always transmit PSCCH and PSSCH in adjacent RBs (indicated by TRUE) or in non-adjacent RBs (indicated by FALSE) (see TS 36.213 [23]). |
| cbr-pssch-TxConfigList Indicates the mapping between PPPPs, CBR ranges by using indexes of the entry in cbr-RangeCommonConfigList, and PSSCH transmission parameters and CR limit by using indexes of the entry in sl-CBR-PSSCH-TxConfigList. If <i>SL-CommResourcePoolV2X</i> is included in <i>MobilityControlInfoV2X</i> , it refers to <i>cbr-MobilityTxConfigList</i> for <i>cbr-RangeCommonConfigList</i> and <i>sl-CBR-PSSCH-TxConfigList</i> . If <i>SL-CommResourcePoolV2X</i> is included in <i>SL-V2X-ConfigDedicated</i> , it refers to <i>cbr-DedicatedTxConfigList</i> for <i>cbr-RangeCommonConfigList</i> and <i>sl-CBR-PSSCH-TxConfigList</i> . Otherwise, it refers to <i>cbr-CommonTxConfigList</i> included in the <i>SystemInformationBlockType21</i> of the serving cell / PCell for <i>cbr-RangeCommonConfigList</i> and <i>sl-CBR-PSSCH-TxConfigList</i> . |
| minT2Value Indicates the minimum value of T2 that applies to the PPPP(s), as specified in TS 36.300 [9], included in <i>priorityList</i> . |
| numSubchannel indicates the number of subchannels in the corresponding resource pool (see TS 36.213 [23]). |
| poolReportId The identity of the transmission resource pool used for CBR measurement reporting, which is corresponding to the <i>poolIdentity</i> reported in <i>measResultListCBR</i> . This field is only present in the transmission pools configured in <i>RRCCConnectionReconfiguration</i> and <i>v2x-CommTxPoolExceptional</i> , <i>p2x-CommTxPoolNormalCommon</i> , <i>v2x-CommTxPoolNormalCommon</i> , <i>v2x-CommTxPoolNormal</i> in <i>SystemInformationBlockType21</i> or <i>SystemInformationBlockType26</i> . Otherwise, the field is absent. |
| resourceSelectionConfigP2X Indicates the allowed resource selection mechanism(s), i.e. partial sensing and/or random selection, for P2X related V2X sidelink communication. |
| restrictResourceReservationPeriod If configured, the field <i>restrictResourceReservationPeriod</i> configured in <i>v2x-ResourceSelectionConfig</i> shall be ignored for transmission on this pool. |
| sc-Period Indicates the period over which resources are allocated in a cell for SC and over which scheduled and UE selected data transmissions occur, see PSCCH period in TS 36.213 [23]. Value in number of subframes. Value sf40 corresponds to 40 subframes, sf80 corresponds to 80 subframes and so on. E-UTRAN configures values sf40, sf80, sf160 and sf320 for FDD and for TDD config 1 to 5, values sf70, sf140 and sf280 for TDD config 0, and finally values sf60, sf120 and sf240 for TDD config 6. |
| sizeSubchannel Indicates the number of PRBs of each subchannel in the corresponding resource pool (see TS 36.213 [23]). The value n5 denotes 5 PRBs; n6 denotes 6 PRBs and so on. E-UTRAN configures values n5, n6, n10, n15, n20, n25, n50, n75 and n100 in the case of <i>adjacencyPSCCH-PSSCH</i> set to TRUE; otherwise, E-UTRAN configures values n4, n5, n6, n8, n9, n10, n12, n15, n16, n18, n20, n30, n48, n72 and n96 in the case of <i>adjacencyPSCCH-PSSCH</i> set to FALSE, |
| sl-minT2ValueList Indicates a list of minimum value sets for the parameter T2 which is used for UE autonomous resource selection in this resource pool (see TS 36.213 [23]). |
| sl-OffsetIndicator Indicates the offset of the first subframe of a resource pool, i.e., the starting subframe of the repeating bitmap <i>sl-Subframe</i> , within a SFN cycle. If absent, the resource pool starts from first subframe of SFN=0. This field is not applicable to V2X sidelink communication. |
| sl-Subframe Indicates the bitmap of the resource pool, which is defined by repeating the bitmap within a SFN cycle (see TS 36.213 [23]). |
| startRB-PSCCH-Pool Indicates the lowest RB index of the PSCCH pool (see TS 36.213 [23]). This field is absent when a pool is (pre)configured such that a UE always transmits SC and data in adjacent RBs in the same subframe. |
| startRB-Subchannel Indicates the lowest RB index of the subchannel with the lowest index (see TS 36.213 [23]). |
| syncAllowed Indicates the allowed synchronization reference(s) which is (are) allowed to use the configured resource pool. |
| syncConfigIndex Indicates the synchronisation configuration that is associated with a reception pool, by means of an index to the corresponding entry of <i>commSyncConfig</i> in <i>SystemInformationBlockType18</i> for sidelink communication, or by means of an index to the corresponding entry of <i>v2x-SyncConfig</i> in <i>SystemInformationBlockType21</i> or <i>SystemInformationBlockType26</i> for V2X sidelink communication. |
| tdd-Config TDD configuration associated with the reception pool of the cell indicated by <i>syncConfigIndex</i> . Absence of the field indicates that the duplex mode is FDD and no TDD specific physical channel configuration is applicable. |
| threshS-RSSI-CBR Indicates the S-RSSI threshold for determining the contribution of a sub-channel to the CBR measurement, as specified in TS 36.214 [48]. Value 0 corresponds to -112 dBm, value 1 to -110 dBm, value n to $(-112 + n \cdot 2)$ dBm, and so on. |

| <i>SL-CommResourcePool</i> field descriptions |
|--|
| <i>adjacencyPSCCH-PSSCH</i> Indicates whether a UE shall always transmit PSCCH and PSSCH in adjacent RBs (indicated by TRUE) or in non-adjacent RBs (indicated by FALSE) (see TS 36.213 [23]). |
| <i>trpt-Subset</i> Indicates the subset of T-RPT available (see TS 36.213 [23], clause 14.1.1.1.1). Consists of a bitmap which is used to indicate the set of available 'k' values to be used for sidelink communication (see TS 36.213 [23], clause 14.1.1.3). If T-RPT subset configuration is not signaled/ preconfigured then UE assumes the whole T-RPT set is available. |
| <i>zoneID</i> Indicates the zone ID for which the UE shall use this resource pool as described in 5.10.13.2. The field is absent in <i>v2x-CommTxPoolExceptional</i> , <i>p2x-CommTxPoolNormalCommon</i> , <i>p2x-CommTxPoolNormal</i> and <i>v2x-CommRxPool</i> in SIB21, in SIB26 or in <i>mobilityControlInfoV2X</i> . |

| Conditional presence | Explanation |
|-----------------------------|--|
| <i>Tx</i> | The field is mandatory present when included in <i>commTxPoolNormalDedicated</i> , <i>commTxPoolNormalDedicatedExt</i> , <i>commTxPoolNormalCommon</i> , <i>commTxPoolNormalCommonExt</i> , <i>commTxPoolExceptional</i> , <i>sc-CommTxConfig</i> , <i>v2x-CommTxPoolNormalCommon</i> , <i>v2x-CommTxPoolExceptional</i> , <i>v2x-CommTxPoolNormalDedicated</i> , <i>p2x-CommTxPoolNormalCommon</i> or <i>v2x-CommTxPoolNormal</i> and <i>p2x-CommTxPoolNormal</i> in <i>v2x-InterFreqInfoList</i> . Otherwise the field is not present. |
| <i>P2X</i> | The field is mandatory present when included in <i>p2x-CommTxPoolNormalCommon</i> , <i>v2x-CommTxPoolNormalDedicated</i> in <i>sl-V2X-ConfigDedicated</i> for P2X related V2X sidelink communication or <i>p2x-CommTxPoolNormal</i> in <i>v2x-InterFreqInfoList</i> . Otherwise the field is not present. |

SL-CommTxPoolSensingConfig

The IE *SL-CommTxPoolSensingConfig* specifies V2X sidelink communication configurations used for UE autonomous resource selection.

***SL-CommTxPoolSensingConfig* information element**

```
-- ASN1START
SL-CommTxPoolSensingConfig-r14 ::= SEQUENCE {
    pssch-TxConfigList-r14          SL-PSSCH-TxConfigList-r14,
    thresPSSCH-RSRP-List-r14       SL-ThresPSSCH-RSRP-List-r14,
    restrictResourceReservationPeriod-r14  SL-RestrictResourceReservationPeriodList-r14
    OPTIONAL, -- Need OR
    probResourceKeep-r14           ENUMERATED {v0, v0dot2, v0dot4, v0dot6, v0dot8,
                                              spare3, spare2, spare1},
    p2x-SensingConfig-r14          SEQUENCE {
        minNumCandidatesSF-r14     INTEGER (1..13),
        gapCandidateSensing-r14    BIT STRING (SIZE (10))
    }
    OPTIONAL, -- Need OR
    sl-ReselectAfter-r14           ENUMERATED {n1, n2, n3, n4, n5, n6, n7, n8, n9,
                                              spare7, spare6, spare5, spare4, spare3, spare2,
                                              spare1}
    OPTIONAL -- Need OR
}
-- ASN1STOP
```

| <i>SL-CommTxPoolSensingConfig</i> field descriptions |
|---|
| <p><i>gapCandidateSensing</i> Indicates which subframe should be sensed when a certain subframe is considered as a candidate resource (see TS 36.213 [23]).</p> |
| <p><i>minNumCandidateSF</i> Indicates the minimum number of subframes that are included in the possible candidate resources.</p> |
| <p><i>p2x-SensingConfig</i> Indicates the sensing configuration for P2X related V2X sidelink communication transmission only.</p> |
| <p><i>probResourceKeep</i> Indicates the probability with which the UE keeps the current resource when the resource reselection counter reaches zero for sensing based UE autonomous resource selection (see TS 36.321 [6]).</p> |
| <p><i>pssch-TxConfigList</i> Indicates PSSCH TX parameters such as MCS, PRB number, retransmission number, associated to different UE absolute speeds and different synchronization reference types for UE autonomous resource selection (see TS 36.213 [23]).</p> |
| <p><i>restrictResourceReservationPeriod</i> Indicates which values are allowed for the signaling of the resource reservation period in PSSCH.</p> |
| <p><i>sl-ReselectAfter</i> Indicates the number of consecutive skipped transmissions before triggering resource reselection for V2X sidelink communication (see TS 36.321 [6]).</p> |
| <p><i>thresPSSCH-RSRP-List</i> Indicates a list of 64 thresholds, and the threshold should be selected based on the priority in the decoded SCI and the priority in the SCI to be transmitted (see TS 36.213 [23]). A resource is excluded if it is indicated or reserved by a decoded SCI and PSSCH RSRP in the associated data resource is above a threshold.</p> |

– *SL-CP-Len*

The IE *SL-CP-Len* indicates the cyclic prefix length, see TS 36.211 [21].

SL-CP-Len information element

```
-- ASN1START
SL-CP-Len-r12 ::= ENUMERATED {normal, extended}
-- ASN1STOP
```

- *SL-DiscConfig*

The IE *SL-DiscConfig* specifies the dedicated configuration information for sidelink discovery.

***SL-DiscConfig* information element**

```
-- ASN1START
SL-DiscConfig-r12 ::=
    discTxResources-r12
        release
            setup
                scheduled-r12
                    discTxConfig-r12
                    discTF-IndexList-r12
                    discHoppingConfig-r12
                },
            ue-Selected-r12
                discTxPoolDedicated-r12
                    poolToReleaseList-r12
                        poolToAddModList-r12
                            }
                        }
                    }
                }
            }
        }
    CHOICE {
        NULL,
        CHOICE {
            SEQUENCE {
                SL-DiscResourcePool-r12 OPTIONAL, -- Need ON
                SL-TF-IndexPairList-r12 OPTIONAL, -- Need ON
                SL-HoppingConfigDisc-r12
                    OPTIONAL -- Need ON
            },
            SEQUENCE {
                SEQUENCE {
                    SL-TxPoolToReleaseList-r12 OPTIONAL, -- Need
                    SL-DiscTxPoolToAddModList-r12 OPTIONAL -- Need
                }
            }
        }
    }
    OPTIONAL, -- Need ON
CHOICE {
    NULL.
```

```

        setup
        discTF-IndexList-r12b
    }
    }
    },
    [[
    [[ discTxResourcesPS-r13
        release
        setup
        scheduled-r13
        ue-Selected-r13
        discTxPoolPS-Dedicated-r13
    }
    }
    ]],
    discTxInterFreqInfo-r13
    release
    setup
    discTxCarrierFreq-r13
    discTxRefCarrierDedicated-r13
    discTxInfoInterFreqListAdd-r13
    }
    gapRequestsAllowedDedicated-r13
    discRxGapConfig-r13
    release
    setup
    discTxGapConfig-r13
    release
    setup
    discSysInfoToReportConfig-r13
    release
    setup
    ]],
    }

    SL-DiscSysInfoToReportFreqList-r13 ::= SEQUENCE (SIZE (1..maxFreq)) OF ARFCN-ValueEUTRA-r9

    SL-DiscTxInfoInterFreqListAdd-r13 ::= SEQUENCE {
        discTxFreqToAddModList-r13 SEQUENCE (SIZE (1..maxFreq)) OF SL-
    DiscTxResourceInfoPerFreq-r13 OPTIONAL, -- Need ON
        discTxFreqToReleaseList-r13 SEQUENCE (SIZE (1..maxFreq)) OF ARFCN-ValueEUTRA-r9
    OPTIONAL, -- Need ON
        ...
    }

    SL-DiscTxResourceInfoPerFreq-r13 ::= SEQUENCE {
        discTxCarrierFreq-r13 ARFCN-ValueEUTRA-r9,
        discTxResources-r13 SL-DiscTxResource-r13 OPTIONAL, -- Need OR
        discTxResourcesPS-r13 SL-DiscTxResource-r13 OPTIONAL, -- Need OR
        discTxRefCarrierDedicated-r13 SL-DiscTxRefCarrierDedicated-r13 OPTIONAL, -- Need
    OR
        discCellSelectionInfo-r13 CellSelectionInfoNFr13 OPTIONAL, --
    Need OR
        ...
    }

    SL-DiscTxResource-r13 ::= CHOICE {
        release NULL,
        setup CHOICE {
            scheduled-r13 SL-DiscTxConfigScheduled-r13,
            ue-Selected-r13 SL-DiscTxPoolDedicated-r13
        }
    }

    SL-DiscTxPoolToAddModList-r12 ::= SEQUENCE (SIZE (1..maxSL-TxPool-r12)) OF SL-
    DiscTxPoolToAddMod-r12

    SL-DiscTxPoolToAddMod-r12 ::= SEQUENCE {
        poolIdentity-r12 SL-TxPoolIdentity-r12,
        pool-r12 SL-DiscResourcePool-r12
    }

```

```

SL-DiscTxConfigScheduled-r13 ::=
    discTxConfig-r13
    discTF-IndexList-r13
    discHoppingConfig-r13
    ...
}

SL-DiscTxPoolDedicated-r13 ::=
    poolToReleaseList-r13
    poolToAddModList-r13
}

SL-TF-IndexPairList-r12 ::= SEQUENCE (SIZE (1..maxSL-TF-IndexPair-r12)) OF SL-TF-IndexPair-r12

SL-TF-IndexPair-r12 ::= SEQUENCE {
    discSF-Index-r12 INTEGER (1.. 200) OPTIONAL, -- Need ON
    discPRB-Index-r12 INTEGER (1.. 50) OPTIONAL -- Need ON
}

SL-TF-IndexPairList-r12b ::= SEQUENCE (SIZE (1..maxSL-TF-IndexPair-r12)) OF SL-TF-IndexPair-r12b

SL-TF-IndexPair-r12b ::= SEQUENCE {
    discSF-Index-r12b INTEGER (0..209) OPTIONAL, -- Need ON
    discPRB-Index-r12b INTEGER (0..49) OPTIONAL -- Need ON
}

SL-DiscTxRefCarrierDedicated-r13 ::= CHOICE {
    pCell NULL,
    sCell SCellIndex-r10
}

-- ASN1STOP

```

SL-DiscConfig field descriptions

discCellSelectionInfo

Parameters that may be used by the UE to select/ reselect a cell on the concerned non serving frequency. If absent, the UE acquires the information from the target cell on the concerned frequency. See TS 36.304 [4], clause 11.4.

discSysInfoToReportConfig

Indicates the request to start a *SidelinkUEInformation* procedure for reporting system information acquired during an inter-frequency discovery procedure.

discTF-IndexList

Indicates a list of time-frequency resource indices pair where each pair of indices corresponds to one discovery message. E-UTRAN only configures *discTF-IndexList-r12b* when configuring the UE with scheduled SL discovery Tx resources. When receiving *discTF-IndexList-r12b*, the UE shall only consider this field (and hence ignore *discTF-IndexList-r12*, if included or previously configured).

discTxConfig

Indicates the resources configuration used when E-UTRAN schedules Tx resources (i.e. the fields *discSF-Index* and *discPRB-Index* indicate the actual resources to be used).

discTxInterFreqInfo

Indicates frequency applicable for the resources indicated by *discTxResources-r12* (i.e. original resource field may cover first inter-frequency), and possibly resource allocations on additional frequencies as may be indicated by field *discTxInfoInterFreqListAdd*.

discTxRefCarrierDedicated

Indicates if the PCell or an SCell is to be used as reference for DL measurements and synchronization, instead of the DL frequency paired with the one used to transmit sidelink discovery announcements on, see TS 36.213 [23], clause 14.3.1.

discTxResources

Indicates the resources assigned to the UE for discovery announcements, which can either be a pool from which the UE may select or a set of resources specifically assigned for use by the UE.

discTxResourcesPS

Indicates the resources assigned to the UE for PS discovery announcements, which can either be a pool from which the UE may select or a set of resources specifically assigned for use by the UE.

SL-TF-IndexPair

A pair of indices, one for the time domain and one for the frequency domain, indicating the start of resources within the pool covered by *discTxConfig*, see TS 36.211 [21], clause 9.5.6 for one discovery message. The upper limits of *discSF-Index* and *discPRB-Index* are defined in TS 36.213 [23], clause 14.3.1.

SL-DiscResourcePool

The IE *SL-DiscResourcePool* specifies the configuration information for an individual pool of resources for sidelink discovery.

***SL-DiscResourcePool* information element**

```
-- ASN1START
SL-DiscTxPoolList-r12 ::= SEQUENCE (SIZE (1..maxSL-TxPool-r12)) OF SL-DiscResourcePool-r12
SL-DiscRxPoolList-r12 ::= SEQUENCE (SIZE (1..maxSL-RxPool-r12)) OF SL-DiscResourcePool-r12
SL-DiscResourcePool-r12 ::= SEQUENCE {
    cp-Len-r12                SL-CP-Len-r12,
    discPeriod-r12            ENUMERATED {rf32, rf64, rf128,
                                          rf256, rf512, rf1024, rf16-v1310, spare},
    numRetx-r12              INTEGER (0..3),
    numRepetition-r12        INTEGER (1..50),
    tf-ResourceConfig-r12     SL-TF-ResourceConfig-r12,
    txParameters-r12          SEQUENCE {
        txParametersGeneral-r12 SL-TxParameters-r12,
        ue-SelectedResourceConfig-r12 SEQUENCE {
            poolSelection-r12 CHOICE {
                rsrpBased-r12 SL-PoolSelectionConfig-r12,
                random-r12 NULL
            },
            txProbability-r12 ENUMERATED {p25, p50, p75, p100}
        }
    } OPTIONAL -- Need OR
    rxParameters-r12         SEQUENCE {
        tdd-Config-r12 TDD-Config OPTIONAL, -- Cond Tx
        syncConfigIndex-r12 INTEGER (0..15) OPTIONAL, -- Need OR
    }
    ...,
    [[ discPeriod-v1310      CHOICE {
        release             NULL,
        setup               ENUMERATED {rf4, rf6, rf7, rf8,
                                         rf12, rf14, rf24, rf28}
                        OPTIONAL, -- Need ON
    }
    rxParamsAddNeighFreq-r13 CHOICE {
        release           NULL,
        setup              SEQUENCE {
            physCellId-r13 PhysCellIdList-r13
        }
    } OPTIONAL, -- Need ON
    txParamsAddNeighFreq-r13 CHOICE {
        release           NULL,
        setup              SEQUENCE {
            physCellId-r13 PhysCellIdList-r13,
            p-Max          P-Max OPTIONAL, -- Need OP
            tdd-Config-r13 TDD-Config OPTIONAL, -- Cond TDD-OR
            tdd-Config-v1130 TDD-Config-v1130 OPTIONAL, -- Cond TDD-OR
            freqInfo       SEQUENCE {
                ul-CarrierFreq ARFCN-ValueEUTRA OPTIONAL, -- Need OP
                ul-Bandwidth   ENUMERATED {n6, n15, n25, n50, n75, n100}
                                OPTIONAL, -- Need OP
            },
            additionalSpectrumEmission AdditionalSpectrumEmission
        },
            referenceSignalPower INTEGER (-60..50),
            syncConfigIndex-r13 INTEGER (0..15) OPTIONAL -- Need OR
        }
    ]],
    ],
    [[ txParamsAddNeighFreq-v1370 CHOICE {
        release           NULL,
        setup              SEQUENCE {
            freqInfo-v1370 SEQUENCE {
                additionalSpectrumEmission-v1370 AdditionalSpectrumEmission-v1010
            }
        }
    }
    ]],
]
OPTIONAL -- Need ON
PhysCellIdList-r13 ::= SEQUENCE (SIZE (1.. maxSL-DiscCells-r13)) OF PhysCellId
```

```

SL-PoolSelectionConfig-r12 ::= SEQUENCE {
    threshLow-r12          RSRP-RangeSL2-r12,
    threshHigh-r12         RSRP-RangeSL2-r12
}

-- ASN1STOP

```

SL-DiscResourcePool field descriptions

discPeriod

Indicates the period over which resources are allocated in a cell for discovery message transmission/reception, see PSDCH period in TS 36.213 [23]. Value in number of radio frames. Value rf32 corresponds to 32 radio frames, rf64 corresponds to 64 radio frames and so on. The extended values apply for PS discovery (not only for sidelink relaying). When broadcasting an extended value, E-UTRAN sets the original field to spare to ensure legacy UEs ignore the concerned pool entry.

numRepetition

Indicates the number of times *subframeBitmap* is repeated for mapping to subframes that occurs within a *discPeriod*. The highest value E-UTRAN uses is value 5 for FDD and TDD configuration 0, value 13 for TDD configuration 1, value 25 for TDD configuration 2, value 17 for TDD configuration 3, value 25 for TDD configuration 4, value 50 for TDD configuration 5 and value 7 for TDD configuration 6. E-UTRAN configures *numRepetition* and *subframeBitmap* such that the mapped subframes do not exceed the *discPeriod*.

poolSelection

Indicates the mechanism for selecting a (transmission) pool when multiple candidates are provided. E-UTRAN configures the same value (i.e. a pool selection method) for all candidate pools within one pool list (*discTxPoolCommon* or *discTxPoolDedicated*) but the pool selection method in different pool lists may or may not be the same.

syncConfigIndex

Indicates the synchronisation configuration that is associated with a reception or transmission pool, by means of an index to the corresponding entry of *discSyncConfig* in *SystemInformationBlockType19*.

threshLow, threshHigh

Specifies the thresholds used to select a resource pool in RSRP based pool selection. The E-UTRAN should configure *threshLow* and *threshHigh* such that the UE selects only one resource pool upon RSRP based pool selection.

txProbability

Indicates the probability of transmitting announcement in a discovery period when configured with a pool of resources, see TS 36.321 [6].

| Conditional presence | Explanation |
|----------------------|---|
| <i>TDD-OR</i> | The field is optional present for TDD, need OR; it is not present for FDD. |
| <i>Tx</i> | The field is mandatory present when included in <i>discTxPoolDedicated</i> or <i>discTxPoolCommon</i> . Otherwise the field is not present. |

SL-DiscSysInfoReport

The IE *SL-DiscSysInfoReport* contains the parameters related to sidelink discovery acquired from system information of inter-frequency cells (including inter-PLMN).

SL-DiscSysInfoReport information element

```

-- ASN1START
SL-DiscSysInfoReport-r13 ::= SEQUENCE {
    plmn-IdentityList-r13    PLMN-IdentityList          OPTIONAL,
    cellIdentity-13         CellIdentity                OPTIONAL,
    carrierFreqInfo-13      ARFCN-ValueEUTRA-r9         OPTIONAL,
    discRxResources-r13     SL-DiscRxPoolList-r12        OPTIONAL,
    discTxPoolCommon-r13    SL-DiscTxPoolList-r12        OPTIONAL,
    discTxPowerInfo-r13     SL-DiscTxPowerInfoList-r12   OPTIONAL,
    discSyncConfig-r13      SL-SyncConfigNFreq-r13       OPTIONAL,
    discCellSelectionInfo-r13 SEQUENCE {
        q-RxLevMin-r13      Q-RxLevMin,
        q-RxLevMinOffset-r13 INTEGER (1..8)             OPTIONAL
    }
    cellReselectionInfo-r13 SEQUENCE {
        q-Hyst-r13          ENUMERATED {
            dB0, dB1, dB2, dB3, dB4, dB5, dB6, dB8, dB10,
            dB12, dB14, dB16, dB18, dB20, dB22, dB24
        },
        q-RxLevMin-r13      Q-RxLevMin,

```

```

    t-ReselectionEUTRA-r13          T-Reselection
  }                                OPTIONAL,
  tdd-Config-r13                    TDD-Config          OPTIONAL,
  freqInfo-r13                      SEQUENCE {
    ul-CarrierFreq-r13              ARFCN-ValueEUTRA      OPTIONAL,
    ul-Bandwidth-r13                ENUMERATED {n6, n15, n25, n50, n75, n100}
                                     OPTIONAL,
    additionalSpectrumEmission-r13  AdditionalSpectrumEmission OPTIONAL
  }                                OPTIONAL,
  p-Max-r13                         P-Max                OPTIONAL,
  referenceSignalPower-r13          INTEGER (-60..50)     OPTIONAL,
  ...,
  [[
    freqInfo-v1370                  SEQUENCE {
      additionalSpectrumEmission-v1370 AdditionalSpectrumEmission-v1010
    }                                OPTIONAL
  ]]
}
-- ASN1STOP

```

***SL-DiscSysInfoReport* field descriptions**

carrierFreqInfo

Indicates the frequency of the cell from which the UE acquired the system information relevant for discovery

cellIdentity

Indicates the identity of the cell from which the UE acquired the system information relevant for discovery

plmn-IdentityList

Indicates the list of PLMN identity of the cell from which the UE acquired the system information relevant for discovery

SL-DiscTxPowerInfo

The IE *SL-DiscTxPowerInfo* specifies power control parameters for one or more power classes.

***SL-DiscTxPowerInfo* information element**

```

-- ASN1START
SL-DiscTxPowerInfoList-r12 ::= SEQUENCE (SIZE (maxSL-DiscPowerClass-r12)) OF SL-DiscTxPowerInfo-r12
SL-DiscTxPowerInfo-r12 ::= SEQUENCE {
  discMaxTxPower-r12          P-Max,
  ...
}
-- ASN1STOP

```

***SL-DiscTxPowerInfo* field descriptions**

discMaxTxPower

Indicates the P-Max parameter used to calculate the maximum transmit power a UE configured with the concerned range class, see TS 24.333 [70], clause 4.2.11. The first entry in *SL-DiscTxPowerInfoList* corresponds to UE range class 'short', the second entry corresponds to 'medium' and the third entry corresponds to 'long'.

SL-GapConfig

The IE *SL-GapConfig* indicates the gaps, requested or assigned, to enable the UE to receive or transmit sidelink discovery, intra or inter frequency (including inter-PLMN).

***SL-GapConfig* information element**

```

-- ASN1START
SL-GapConfig-r13 ::= SEQUENCE {
  gapPatternList-r13      SL-GapPatternList-r13
}
SL-GapPatternList-r13 ::= SEQUENCE (SIZE (1..maxSL-GP-r13)) OF SL-GapPattern-r13

```

```

SL-GapPattern-r13 ::=
    gapPeriod-r13
    gapOffset-r12
    gapSubframeBitmap-r13
    ...
}
-- ASN1STOP

```

SEQUENCE {
 ENUMERATED {sf40, sf60, sf70, sf80, sf120, sf140, sf160, sf240, sf280, sf320, sf640, sf1280, sf2560, sf5120, sf10240},
 SL-OffsetIndicator-r12,
 BIT STRING (SIZE (1..10240)),
}

SL-GapConfig field descriptions

gapOffset

Indicates the offset from the start of SFN 0 to the start of the first *gapPeriod*. If the SFN period is not an integer multiple of *gapPeriod*, no subframes within this period (i.e. from SFN 0 to offset) are considered part of the gap.

gapPeriod

Indicates the period by which *gapSubframeBitmap* is repeated.

gapSubframeBitmap

Indicates the subframes of one or more individual gaps, not only covering the subframes of the associated discovery resources but also including e.g. re-tuning and synchronisation delays. The UE and E-UTRAN signal bit strings of valid sizes only i.e. sizes equal to or less than *gapPeriod*. Value 1 indicates that the UE is allowed to use the subframe for sidelink discovery.

SL-GapRequest

The IE *SL-GapRequest* indicates the gaps requested by the UE to receive or transmit sidelink discovery, intra or inter frequency (including inter-PLMN).

SL-GapRequest information element

```

-- ASN1START
SL-GapRequest-r13 ::=
    SEQUENCE (SIZE (1..maxFreq)) OF SL-GapFreqInfo-r13
SL-GapFreqInfo-r13 ::=
    carrierFreq-r13
    gapPatternList-r13
}
-- ASN1STOP

```

SEQUENCE {
 ARFCN-ValueEUTRA-r9
 SL-GapPatternList-r13
 OPTIONAL,
}

SL-HoppingConfig

The IE *SL-HoppingConfig* indicates the hopping configuration used for sidelink.

SL-HoppingConfig information element

```

-- ASN1START
SL-HoppingConfigComm-r12 ::=
    hoppingParameter-r12
    numSubbands-r12
    rb-Offset-r12
}
SL-HoppingConfigDisc-r12 ::=
    a-r12
    b-r12
    c-r12
}
-- ASN1STOP

```

SEQUENCE {
 INTEGER (0..504),
 ENUMERATED {ns1, ns2, ns4},
 INTEGER (0..110)
}

SEQUENCE {
 INTEGER (1..200),
 INTEGER (1..10),
 ENUMERATED {n1, n5}
}

| <i>SL-HoppingConfig</i> field descriptions | |
|---|--|
| a | |
| Per cell parameter: | $N_{PSDCH}^{(1)}$ see TS 36.213 [23], clause 14.3.1. |
| b | |
| Per UE parameter: | $N_{PSDCH}^{(2)}$ see TS 36.213 [23], clause 14.3.1. |
| c | |
| Per cell parameter: | $N_{PSDCH}^{(3)}$ see TS 36.213 [23], clause 14.3.1. |
| <i>hoppingParameter</i> | Affects the hopping performed as specified in TS 36.213 [23], clauses 14.1.1.2 and 14.1.1.4. In case value 504 is received, the value used by the UE is 510. |
| <i>numSubbands</i> | Parameter: N_{sb} see TS 36.211 [21], clause 9.3.6. |
| <i>rb-Offset</i> | Parameter: N_{RB}^{HO} , see TS 36.211 [21], clause 9.3.6. |

– ***SL-InterFreqInfoListV2X***

The IE *SL-InterFreqInfoListV2X* indicates synchronization and resource allocation configurations of the neighboring frequency for V2X sidelink communication.

***SL-InterFreqInfoListV2X* information element**

```
-- ASN1START

SL-InterFreqInfoListV2X-r14 ::= SEQUENCE (SIZE (0..maxFreqV2X-1-r14)) OF SL-InterFreqInfoV2X-r14

SL-InterFreqInfoV2X-r14 ::= SEQUENCE {
    plmn-IdentityList-r14          PLMN-IdentityList          OPTIONAL,      -- Need OP
    v2x-CommCarrierFreq-r14        ARFCN-ValueEUTRA-r9,
    sl-MaxTxPower-r14              P-Max                      OPTIONAL,      -- Need OR
    sl-Bandwidth-r14               ENUMERATED {n6, n15, n25, n50, n75, n100} OPTIONAL,  --
Need OR
    v2x-SchedulingPool-r14         SL-CommResourcePoolV2X-r14  OPTIONAL,      -- Need
OR
    v2x-UE-ConfigList-r14         SL-V2X-UE-ConfigList-r14    OPTIONAL,      -- Need OR
    ...,
    [[ additionalSpectrumEmissionV2X-r14 CHOICE {
        additionalSpectrumEmission-r14    AdditionalSpectrumEmission,
        additionalSpectrumEmission-v1440   AdditionalSpectrumEmission-v1010
    } OPTIONAL -- Need ON
    ]],
    [[ v2x-FreqSelectionConfigList-r15 SL-V2X-FreqSelectionConfigList-r15 OPTIONAL --Need OR
    ]]
}

-- ASN1STOP
```

| <i>SL-InterFreqInfoListV2X</i> field descriptions |
|---|
| <i>plmn-IdentityList</i> Indicates PLMN identities of this frequency for reception of V2X sidelink communication. If this field is not present, the UE considers this frequency for reception of V2X sidelink communication concerns the first PLMN entry in the <i>plmn-IdentityList</i> in <i>SystemInformationBlockType1</i> . |
| <i>sl-MaxTxPower</i> Indicates the maximum transmission power for transmitting V2X sidelink communication on the corresponding frequency. |
| <i>additionalSpectrumEmissionV2X</i> Indicates the <i>additionalSpectrumEmission</i> value defined in TS 36.101 [42], clause 6.2.4, for V2X sidelink communication. |
| <i>v2x-FreqSelectionConfigList</i> Indicates the configuration information for the carrier selection for V2X sidelink communication transmission. The configuration applies to the carrier frequency identified by <i>v2x-CommCarrierFreq</i> (i.e. carrier specific configuration). |
| <i>v2x-SchedulingPool</i> Indicates the resource pool for inter-carrier scheduled resource allocation. This field is configured in RRC dedicated signalling only when <i>scheduled</i> is configured in IE <i>SL-V2X-ConfigDedicated</i> . |
| <i>v2x-UE-ConfigList</i> Indicates the inter-carrier resource configuration. If there is only one entry in the list without <i>physCellId</i> configured, the configuration is applied to the frequency identified by <i>v2x-CommCarrierFreq</i> (i.e. carrier specific configuration); if the entry of this field includes <i>physCellIdList</i> , the configuration is applied to the cell(s) identified by <i>physCellIdList</i> (i.e. cell specific configuration). |

– *SL-NR-AnchorCarrierFreqList*

The IE *SL-NR-AnchorCarrierFreqList* specifies the NR anchor frequencies i.e. frequencies that include inter-carrier resource configuration for V2X sidelink communication.

***SL-NR-AnchorCarrierFreqList* information element**

```
-- ASN1START
SL-NR-AnchorCarrierFreqList-r16 ::= SEQUENCE (SIZE (1..maxFreqSL-NR-r16)) OF ARFCN-ValueNR-r15
-- ASN1STOP
```

– *SL-V2X-UE-ConfigList*

The IE *SL-V2X-UE-ConfigList* indicates inter-frequency resource configuration per-carrier or per-cell.

***SL-V2X-UE-ConfigList* information element**

```
-- ASN1START
SL-V2X-UE-ConfigList-r14 ::= SEQUENCE (SIZE (1.. maxCellIntra)) OF SL-V2X-InterFreqUE-Config-r14
SL-V2X-InterFreqUE-Config-r14 ::= SEQUENCE {
    physCellIdList-r14 PhysCellIdList-r13 OPTIONAL, -- Need OR
    typeTxSync-r14 SL-TypeTxSync-r14 OPTIONAL, -- Need OR
    v2x-SyncConfig-r14 SL-SyncConfigListNFFreqV2X-r14 OPTIONAL, -- Need OR
    v2x-CommRxPool-r14 SL-CommRxPoolListV2X-r14 OPTIONAL, -- Need
OR
    v2x-CommTxPoolNormal-r14 SL-CommTxPoolListV2X-r14 OPTIONAL, --
Need OR
    p2x-CommTxPoolNormal-r14 SL-CommTxPoolListV2X-r14 OPTIONAL, --
Need OR
    v2x-CommTxPoolExceptional-r14 SL-CommResourcePoolV2X-r14 OPTIONAL, -- Need OR
    v2x-ResourceSelectionConfig-r14 SL-CommTxPoolSensingConfig-r14 OPTIONAL, -- Need OR
    zoneConfig-r14 SL-ZoneConfig-r14 OPTIONAL, -- Need OR
    offsetDFN-r14 INTEGER (0..1000) OPTIONAL, -- Need OR
    ...
}
-- ASN1STOP
```

| SL-V2X-UE-ConfigList field descriptions |
|--|
| offsetDFN Indicates the timing offset for the UE to determine DFN timing when GNSS is used for timing reference. Value 0 corresponds to 0 milliseconds, value 1 corresponds to 0.001 milliseconds, value 2 corresponds to 0.002 milliseconds, and so on. |
| p2x-CommTxPoolNormal Indicates the resources on a carrier frequency by which the UE may transmit P2X related V2X sidelink communication. |
| physCellIdList If configured, the resource configuration is applicable for the cell(s) identified by this field. Otherwise, the resource configuration is for a given carrier frequency. |
| typeTxSync Indicates the prioritized synchronization type (i.e. eNB or GNSS) for performing V2X sidelink communication on a carrier frequency. |
| v2x-CommRxPool Indicates the resources on a carrier frequency by which the UE may receive V2X sidelink communication. This field is absent within <i>v2x-InterFreqInfoList</i> included in <i>RRCConnectionReconfiguration</i> except if received with <i>MobilityControlInfo</i> or <i>MobilityControlInfoV2X</i> . |
| v2x-CommTxPoolExceptional Indicates the resources on a carrier frequency by which the UE may transmit V2X sidelink communication in exceptional conditions, as specified in 5.10.13. |
| v2x-CommTxPoolNormal Indicates the resources on a carrier frequency by which the UE may transmit V2X sidelink communication. |
| v2x-SyncConfig Indicates the synchronization configuration used for transmission/reception of SLSS on the given frequency. |

– SL-OffsetIndicator

The IE *SL-OffsetIndicator* indicates the offset of the pool of resources relative to SFN 0 of the cell from which it was obtained or, when out of coverage, relative to DFN 0.

SL-OffsetIndicator information element

```
-- ASN1START
SL-OffsetIndicator-r12 ::= CHOICE {
    small-r12          INTEGER (0..319),
    large-r12          INTEGER (0..10239)
}

SL-OffsetIndicatorSync-r12 ::= INTEGER (0..39)
SL-OffsetIndicatorSync-v1430 ::= INTEGER (40..159)
SL-OffsetIndicatorSync-r14 ::= INTEGER (0..159)
-- ASN1STOP
```

| SL-OffsetIndicator field descriptions |
|--|
| SL-OffsetIndicator In <i>sc-TF-ResourceConfig</i> , it indicates the offset of the first period of pool of resources within a SFN cycle. For <i>data-TF-ResourceConfig</i> , it corresponds to the <i>offsetIndicator</i> as defined in TS 36.213 [23], clause 14.1.3. |
| SL-OffsetIndicatorSync For sidelink discovery and sidelink communication, synchronisation resources are present in those SFN and subframes which satisfy the relation: $(\text{SFN} \cdot 10 + \text{Subframe Number}) \bmod 40 = \text{SL-OffsetIndicatorSync}$. For V2X sidelink communication, synchronisation resources are present in those SFN and subframes which satisfy the relation: $(\text{SFN} \cdot 10 + \text{Subframe Number}) \bmod 160 = \text{SL-OffsetIndicatorSync}$. |

– *SL-P2X-ResourceSelectionConfig*

The IE *SL-P2X-ResourceSelectionConfig* includes the configuration of resource selection for P2X related V2X sidelink communication. E-UTRAN configures at least one resource selection mechanism.

***SL-P2X-ResourceSelectionConfig* information element**

```
-- ASN1START
SL-P2X-ResourceSelectionConfig-r14 ::= SEQUENCE {
    partialSensing-r14      ENUMERATED {true}      OPTIONAL,  -- Need OR
    randomSelection-r14     ENUMERATED {true}      OPTIONAL  -- Need OR
}
-- ASN1STOP
```

***SL-P2X-ResourceSelectionConfig* field descriptions**

partialSensing

Indicates that partial sensing is allowed for UE autonomous resource selection in a resource pool.

randomSelection

Indicates that random selection is allowed for UE autonomous resource selection in a resource pool.

– *SL-PeriodComm*

The IE *SL-PeriodComm* indicates the period over which resources allocated in a cell for sidelink communication.

***SL-PeriodComm* information element**

```
-- ASN1START
SL-PeriodComm-r12 ::= ENUMERATED {sf40, sf60, sf70, sf80, sf120, sf140,
                                   sf160, sf240, sf280, sf320, spare6, spare5,
                                   spare4, spare3, spare2, spare}
-- ASN1STOP
```

– *SL-Priority*

The IE *SL-Priority* indicates the one or more priorities of resource pool used for sidelink communication, or of a logical channel group used in case of scheduled sidelink communication resources, see TS 36.321 [6].

***SL-Priority* information element**

```
-- ASN1START
SL-PriorityList-r13 ::= SEQUENCE (SIZE (1..maxSL-Prio-r13)) OF SL-Priority-r13
SL-Priority-r13 ::= INTEGER (1..8)
-- ASN1STOP
```

– *SL-PSSCH-TxConfigList*

The IE *SL-PSSCH-TxConfigList* indicates PSSCH transmission parameters. When lower layers select parameters from the range indicated in IE *SL-PSSCH-TxConfigList*, the UE considers both configurations in IE *SL-PSSCH-TxConfigList* and the CBR-dependent configurations represented in IE *SL-CBR-PPPP-TxConfigList*. Only one IE *SL-PSSCH-TxConfig* is provided per *typeTxSync*.

***SL-PSSCH-TxConfigList* information element**

```
-- ASN1START
SL-PSSCH-TxConfigList-r14 ::= SEQUENCE (SIZE (1..maxPSSCH-TxConfig-r14)) OF SL-PSSCH-TxConfig-r14
```

```

SL-PSSCH-TxConfig-r14 ::= SEQUENCE {
    typeTxSync-r14          SL-TypeTxSync-r14          OPTIONAL, -- Need OR
    thresUE-Speed-r14       ENUMERATED {kmph60, kmph80, kmph100, kmph120,
    kmph140, kmph160, kmph180, kmph200},
    parametersAboveThres-r14 SL-PSSCH-TxParameters-r14,
    parametersBelowThres-r14 SL-PSSCH-TxParameters-r14,
    ...,
    [[ parametersAboveThres-v1530 SL-PSSCH-TxParameters-v1530 OPTIONAL, -- Need OR
      parametersBelowThres-v1530 SL-PSSCH-TxParameters-v1530 OPTIONAL -- Need OR
    ]]
}

SL-PSSCH-TxParameters-r14 ::= SEQUENCE {
    minMCS-PSSCH-r14          INTEGER (0..31),
    maxMCS-PSSCH-r14          INTEGER (0..31),
    minSubchannel-NumberPSSCH-r14 INTEGER (1..20),
    maxSubchannel-NumberPSSCH-r14 INTEGER (1..20),
    allowedRetxNumberPSSCH-r14 ENUMERATED {n0, n1, both, spare1},
    maxTxPower-r14            SL-TxPower-r14          OPTIONAL -- Cond CBR
}

SL-PSSCH-TxParameters-v1530 ::= SEQUENCE {
    minMCS-PSSCH-r15          INTEGER (0..31),
    maxMCS-PSSCH-r15          INTEGER (0..31)
}

-- ASN1STOP

```

SL-PSSCH-TxConfigList field descriptions

allowedRetxNumberPSSCH

Indicates the allowed retransmission number for transmissions on PSSCH (see TS 36.213 [23]). The value n0 indicates no retransmission for a transport block allowed; the value n1 indicates that the UE shall perform one retransmission for a transport block; and the value both indicates that the UE may autonomously select no retransmission or one retransmission for a transport block.

maxTxPower

Indicates the maximum transmission power for transmission on PSSCH and PSCCH (see TS 36.213 [23]).

minMCS-PSSCH, maxMCS-PSSCH

Indicates the minimum and maximum MCS values used for transmissions on PSSCH (see TS 36.213 [23]). If included, *minMCS-PSSCH-r14* and *maxMCS-PSSCH-r14* correspond to the MCS table in Table 8.6.1-1 with 64QAM indices overridden by 16QAM used for transmission on PSSCH. If included, *minMCS-PSSCH-r15* and *maxMCS-PSSCH-r15* correspond to both the MCS table in Table 8.6.1-1 and Table 14.1.1-2 in TS 36.213 [23] used for transmission on PSSCH.

minSubchannel-NumberPSSCH, maxSubchannel-NumberPSSCH

Indicates the minimum and maximum number of sub-channels which may be used for transmissions on PSSCH (see TS 36.213 [23]).

thresUE-Speed

Indicates a UE speed threshold.

typeTxSync

Indicates the synchronization reference type (see TS 36.213 [23]). For configurations by the eNB, only *gnss* and *enb* can be configured; and for pre-configuration, only *gnss* and *ue* can be configured. If the field is absent, the configuration is applicable for all synchronization reference types.

parametersAboveThres

Indicates TX parameters for the UE speed above *thresUE-Speed*.

parametersBelowThres

Indicates TX parameters for the UE speed below *thresUE-Speed*.

| Conditional presence | Explanation |
|----------------------|--|
| CBR | The field is optionally present, need OR, in IE <i>SL-CBR-CommonTxConfigList-r14</i> , or in IE <i>SL-CBR-PreconfigTxConfigList-r14</i> . Otherwise the field is not present. Need OR. |

SL-Reliability

The IE *SL-Reliability* indicates one or more reliabilities of a logical channel group used in case of scheduled sidelink communication resources or traffic reliability(ies) associated with the reported traffic pattern for V2X sidelink communication; see TS 36.321 [6].

SL-Reliability information element

```
-- ASN1START
SL-ReliabilityList-r15 ::=      SEQUENCE (SIZE (1..maxSL-Reliability-r15)) OF SL-Reliability-r15
SL-Reliability-r15 ::=        INTEGER (1..8)
-- ASN1STOP
```

SL-RestrictResourceReservationPeriodList

The IE *SL-RestrictResourceReservationPeriodList* indicates which values are allowed for the signaling of the resource reservation period in PSCCH for V2X sidelink communication, see TS 36.321 [6].

SL-RestrictResourceReservationPeriodList information element

```
-- ASN1START
SL-RestrictResourceReservationPeriodList-r14 ::=      SEQUENCE (SIZE (1..maxReservationPeriod-r14)) OF
SL-RestrictResourceReservationPeriod-r14
SL-RestrictResourceReservationPeriod-r14 ::=          ENUMERATED {v0dot2, v0dot5, v1, v2, v3, v4, v5,
v6, v7, v8, v9, v10, spare4, spare3, spare2, spare1}
-- ASN1STOP
```

SL-RestrictResourceReservationPeriodList field descriptions**SL-RestrictResourceReservationPeriod**

Value *v0dot2* means *SL-RestrictResourceReservationPeriod* is set to 0.2, value *v0dot5* means *SL-RestrictResourceReservationPeriod* is set to 0.5, value *v1* means *SL-RestrictResourceReservationPeriod* is set to 1, and so on. Value *v0dot2* and value *v0dot5* are configured in a pool-specific manner only. E-UTRAN should not set value *v0dot2* and *v0dot5* for transmission pool for P2X related V2X sidelink communication.

SLSSID

The IE *SLSSID* identifies a cell and is used by the receiving UE to detect asynchronous neighbouring cells, and by transmitting UEs to extend the synchronisation signals beyond the cell's coverage area.

SLSSID information element

```
-- ASN1START
SLSSID-r12 ::=      INTEGER (0..167)
-- ASN1STOP
```

SL-SyncAllowed

The IE *SL-SyncAllowed* indicates the allowed the synchronization references for a transmission resource pool for V2X sidelink communication.

SL-SyncAllowed information element

```
-- ASN1START
SL-SyncAllowed-r14 ::=      SEQUENCE {
    gnss-Sync-r14      ENUMERATED {true}      OPTIONAL,  -- Need OR
    enb-Sync-r14       ENUMERATED {true}      OPTIONAL,  -- Need OR
    ue-Sync-r14        ENUMERATED {true}      OPTIONAL  -- Need OR
}
-- ASN1STOP
```

| <i>SL-Sync</i> | <i>Allowed field descriptions</i> |
|-------------------------|--|
| <i>enb-Sync</i> | If configured, the (pre-) configured resources can be used if the UE is directly or indirectly synchronized to eNB (i.e., synchronized to a reference UE which is directly synchronized to eNB). |
| <i>gnss-Sync</i> | If configured, the (pre-) configured resources can be used if the UE is directly or indirectly synchronized to GNSS (i.e., synchronized to a reference UE which is directly synchronized to GNSS). |
| <i>ue-Sync</i> | If configured, the (pre-) configured resources can be used if the UE is synchronized to a reference UE which is synchronized to neither GNSS nor eNB directly or indirectly. |

SL-SyncConfig

The IE *SL-SyncConfig* specifies the configuration information concerning reception of synchronisation signals from neighbouring cells as well as concerning the transmission of synchronisation signals for sidelink communication and sidelink discovery.

***SL-SyncConfig* information element**

```
-- ASN1START
SL-SyncConfigList-r12 ::=          SEQUENCE (SIZE (1..maxSL-SyncConfig-r12)) OF SL-SyncConfig-r12
SL-SyncConfigListV2X-r14 ::=      SEQUENCE (SIZE (1.. maxSL-V2X-SyncConfig-r14)) OF SL-SyncConfig-r12
SL-SyncConfig-r12 ::=              SEQUENCE {
    syncCP-Len-r12                  SL-CP-Len-r12,
    syncOffsetIndicator-r12         SL-OffsetIndicatorSync-r12,
    slssid-r12                      SLSSID-r12,
    txParameters-r12                SEQUENCE {
        syncTxParameters-r12       SL-TxParameters-r12,
        syncTxThreshIC-r12         RSRP-RangeSL-r12,
        syncInfoReserved-r12       BIT STRING (SIZE (19)) OPTIONAL -- Need OR
    } OPTIONAL, -- Need OR
    rxParamsNCell-r12               SEQUENCE {
        physCellId-r12             PhysCellId,
        discSyncWindow-r12         ENUMERATED {w1, w2}
    } OPTIONAL, -- Need OR
    ...,
    [[ syncTxPeriodic-r13            ENUMERATED {true}           OPTIONAL -- Need OR
    ]],
    [[ syncOffsetIndicator-v1430     SL-OffsetIndicatorSync-v1430 OPTIONAL, -- Need OR
    gnss-Sync-r14                   ENUMERATED {true}           OPTIONAL -- Need OR
    ]],
    [[ syncOffsetIndicator2-r14      SL-OffsetIndicatorSync-r14 OPTIONAL, -- Need OR
    syncOffsetIndicator3-r14        SL-OffsetIndicatorSync-r14 OPTIONAL -- Need OR
    ]],
    [[ slss-TxDisabled-r15           ENUMERATED {true}           OPTIONAL -- Need OR
    ]]
}

SL-SyncConfigListNFreq-r13 ::=     SEQUENCE (SIZE (1..maxSL-SyncConfig-r12)) OF SL-SyncConfigNFreq-r13

SL-SyncConfigListNFreqV2X-r14 ::=  SEQUENCE (SIZE (1..maxSL-V2X-SyncConfig-r14)) OF SL-SyncConfigNFreq-r13

SL-SyncConfigNFreq-r13 ::=         SEQUENCE {
    asyncParameters-r13             SEQUENCE {
        syncCP-Len-r13              SL-CP-Len-r12,
        syncOffsetIndicator-r13     SL-OffsetIndicatorSync-r12,
        slssid-r13                  SLSSID-r12
    } OPTIONAL, -- Need OR
    txParameters-r13                SEQUENCE {
        syncTxParameters-r13        SL-TxParameters-r12,
        syncTxThreshIC-r13          RSRP-RangeSL-r12,
        syncInfoReserved-r13        BIT STRING (SIZE (19)) OPTIONAL, -- Need OR
        syncTxPeriodic-r13          ENUMERATED {true}           OPTIONAL, -- Need OR
    } OPTIONAL, -- Need OR
    rxParameters-r13                SEQUENCE {
        discSyncWindow-r13          ENUMERATED {w1, w2}
    } OPTIONAL, -- Need OR
    ...
}
```

```

    [[ syncOffsetIndicator-v1430          SL-OffsetIndicatorSync-v1430  OPTIONAL,  -- Need OR
       gnss-Sync-r14                      ENUMERATED {true}          OPTIONAL  -- Need OR
    ]],
    [[ syncOffsetIndicator2-r14           SL-OffsetIndicatorSync-r14  OPTIONAL,  -- Need OR
       syncOffsetIndicator3-r14          SL-OffsetIndicatorSync-r14  OPTIONAL  -- Need OR
    ]],
    [[ slss-TxDisabled-r15                ENUMERATED {true}          OPTIONAL  -- Need OR
    ]]
}
-- ASN1STOP

```

| SL-SyncConfig field descriptions |
|---|
| <p>discSyncWindow Indicates the synchronization window over which the UE expects that SLSS or discovery resources indicated by the pool configuration (see TS 36.213 [23], clause 14.4). The value <i>w1</i> denotes 5 milliseconds. The value <i>w2</i> denotes the length corresponding to normal cyclic prefix divided by 2.</p> |
| <p>gnss-Sync if configured, the synchronization configuration is used for SLSS transmission/reception when the UE is synchronized to GNSS, by using <i>slssid=0</i> and ignoring <i>slssid-r12</i> configured. If not configured, the synchronization configuration is used for SLSS transmission/reception when the UE is synchronized to eNB, by using the configured <i>slssid-r12</i>.</p> |
| <p>slss-TxDisabled Value TRUE indicates that the carrier, even though equipped with synchronisation resources, cannot be used as a synchronisation carrier frequency to transmit SLSS or PSBCH. This parameter cannot be included in <i>SystemInformationBlockType21</i> or <i>SystemInformationBlockType26</i>.</p> |
| <p>syncCP-Len In case of V2X sidelink communications this field is always configured to <i>normal</i>.</p> |
| <p>syncInfoReserved Reserved for future use.</p> |
| <p>syncOffsetIndicator E-UTRAN should ensure <i>syncOffsetIndicator</i> is set to the same value as <i>syncOffsetIndicator1</i> or <i>syncOffsetIndicator2</i> in <i>preconfigSync</i> within <i>SL-Preconfiguration</i>, if configured. If <i>syncOffsetIndicator-v1430</i> is configured, the UE shall ignore the field <i>syncOffsetIndicator-r12</i>. E-UTRAN should ensure <i>syncOffsetIndicator</i> is set to the same value as <i>syncOffsetIndicator1</i> in <i>v2x-CommPreconfigSync</i> within <i>SL-V2X-Preconfiguration</i>, if configured. E-UTRAN should ensure <i>syncOffsetIndicator2</i> is set to the same value as <i>syncOffsetIndicator2</i> in <i>v2x-CommPreconfigSync</i> within <i>SL-V2X-Preconfiguration</i>, if configured. E-UTRAN should ensure <i>syncOffsetIndicator3</i> is set to the same value as <i>syncOffsetIndicator3</i> in <i>v2x-CommPreconfigSync</i> within <i>SL-V2X-Preconfiguration</i>, if configured. E-UTRAN should ensure all values in <i>syncOffsetIndicator</i> are same across all carrier frequencies configured for UEs performing V2X sidelink communication on multiple carrier frequencies. For <i>SL-V2X-Preconfiguration</i>, all values in <i>syncOffsetIndicator</i> should be same across all carrier frequencies configured for UEs performing V2X sidelink communication on multiple carrier frequencies.</p> |
| <p>syncTxPeriodic Indicates whether in each discovery period in which UE transmits discovery, the UE transmits SLSS once or periodically (i.e. every 40ms). In the latter case (periodic) the UE also transmits the <i>MasterInformationBlock-SL</i> message alongside. E-UTRAN configures this field only for synchronisation configurations applicable for PS discovery.</p> |
| <p>syncTxThreshIC Indicates the threshold used while in coverage. In case the RSRP measurement of the cell chosen for transmission of sidelink communication/ discovery announcements/ V2X sidelink communication, or of the cell used as reference for DL measurements and synchronization, is below the level indicated by this field, the UE may transmit SLSS (i.e. become synchronisation reference) when performing the corresponding sidelink transmission..</p> |
| <p>txParameters Includes parameters relevant only for transmission. E-UTRAN includes the field in one entry per list, as included in <i>commSyncConfig</i> or <i>discSyncConfig</i>.</p> |

– SL-TF-ResourceConfig

The IE *SL-TF-ResourceConfig* specifies a set of time/ frequency resources used for sidelink.

SL-TF-ResourceConfig information element

```
-- ASN1START
SL-TF-ResourceConfig-r12 ::= SEQUENCE {
    prb-Num-r12          INTEGER (1..100),
    prb-Start-r12        INTEGER (0..99),
    prb-End-r12          INTEGER (0..99),
    offsetIndicator-r12  SL-OffsetIndicator-r12,
    subframeBitmap-r12   SubframeBitmapSL-r12
}
SubframeBitmapSL-r12 ::= CHOICE {
    bs4-r12          BIT STRING (SIZE (4)),
    bs8-r12          BIT STRING (SIZE (8)),
    bs12-r12         BIT STRING (SIZE (12)),
    bs16-r12         BIT STRING (SIZE (16)),
    bs30-r12         BIT STRING (SIZE (30)),
    bs40-r12         BIT STRING (SIZE (40)),
    bs42-r12         BIT STRING (SIZE (42))
}
```

```

SubframeBitmapSL-r14 ::= CHOICE {
    bs10-r14          BIT STRING (SIZE (10)),
    bs16-r14          BIT STRING (SIZE (16)),
    bs20-r14          BIT STRING (SIZE (20)),
    bs30-r14          BIT STRING (SIZE (30)),
    bs40-r14          BIT STRING (SIZE (40)),
    bs50-r14          BIT STRING (SIZE (50)),
    bs60-r14          BIT STRING (SIZE (60)),
    bs100-r14         BIT STRING (SIZE (100))
}
-- ASN1STOP

```

SL-TF-ResourceConfig field descriptions

prb-Start, prb-End, prb-Num

Sidelink transmissions on a sub-frame can occur on PRB with index greater than or equal to *prb-Start* and less than *prb-Start + prb-Num*, and on PRB with index greater than *prb-End - prb-Num* and less than or equal to *prb-End*. Even for neighbouring cells, *prb-Start* and *prb-End* are relative to PRB #0 of the cell from which it was obtained. See TS 36.213 [23], clauses 14.1.3, 14.2.3 and 14.3.3.

subframeBitmap

Indicates the subframe bitmap indicating resources used for sidelink. For sidelink communication, E-UTRAN configures value *bs40* for FDD and the following values for TDD: value *bs42* for configuration0, value *bs16* for configuration1, value *bs8* for configuration2, value *bs12* for configuration3, value *bs8* for configuration4, value *bs4* for configuration5 and value *bs30* for configuration6. For V2X sidelink communication, E-UTRAN configures value *bs16*, *bs20* or *bs100* for FDD or Frame Structure Type 1 as defined in TS 36.211 [21], and the following values for TDD or Frame Structure Type 2 as defined in TS 36.211 [21]: value *bs60* for configuration0, value *bs40* for configuration1, value *bs20* for configuration2, value *bs30* for configuration3, value *bs20* for configuration4, value *bs10* for configuration5 and value *bs50* for configuration6.

SL-TxPower

The IE *SL-TxPower* is used to limit the UE's sidelink transmission power on a carrier frequency. The unit is dBm. Value minusinfinity corresponds to -infinity.

SL-TxPower information element

```

-- ASN1START
SL-TxPower-r14 ::= CHOICE {
    minusinfinity-r14  NULL,
    txPower-r14       INTEGER (-41..31)
}
-- ASN1STOP

```

SL-TypeTxSync

The IE *SL-TypeTxSync* indicates the synchronization reference type.

SL-TypeTxSync information element

```

-- ASN1START
SL-TypeTxSync-r14 ::= ENUMERATED {gnss, enb, ue}
-- ASN1STOP

```

SL-ThresPSSCH-RSRP-List

IE *SL-ThresPSSCH-RSRP-List* indicates a threshold used for sensing based UE autonomous resource selection (see TS 36.213 [23]). A resource is excluded if it is indicated or reserved by a decoded SCI and PSSCH RSRP in the associated data resource is above the threshold defined by IE *SL-ThresPSSCH-RSRP-List*.

***SL-ThresPSSCH-RSRP-List* information element**

```
-- ASN1START
SL-ThresPSSCH-RSRP-List-r14 ::= SEQUENCE (SIZE (64)) OF SL-ThresPSSCH-RSRP-r14
SL-ThresPSSCH-RSRP-r14 ::= INTEGER (0..66)
-- ASN1STOP
```

SL-ThresPSSCH-RSRP-List* field descriptions**SL-ThresPSSCH-RSRP***

Value 0 corresponds to minus infinity dBm, value 1 corresponds to -128dBm, value 2 corresponds to -126dBm, value n corresponds to $(-128 + (n-1)*2)$ dBm and so on, value 66 corresponds to infinity dBm.

SL-TxParameters

The IE *SL-TxParameters* identifies a set of parameters configured for sidelink transmission, used for communication, discovery and synchronisation.

***SL-TxParameters* information element**

```
-- ASN1START
SL-TxParameters-r12 ::= SEQUENCE {
    alpha-r12 Alpha-r12,
    p0-r12 P0-SL-r12
}
P0-SL-r12 ::= INTEGER (-126..31)
-- ASN1STOP
```

SL-TxParameters* field descriptions**alpha***

Parameter(s): $\alpha_{PSSCH,1}$, $\alpha_{PSSCH,2}$, $\alpha_{PSSCH,3}$, $\alpha_{PSSCH,4}$, $\alpha_{PSCCH,1}$, $\alpha_{PSCCH,2}$, $\alpha_{PSDCH,1}$, α_{PSSS} See TS 36.213 [23], clauses 14.1.1.5, 14.2.1.3, 14.3.1 and 14.4, where al0 corresponds to 0, al04 corresponds to value 0.4, al05 to 0.5, al06 to 0.6, al07 to 0.7, al08 to 0.8, al09 to 0.9 and al1 corresponds to 1. This field applies for sidelink power control.

p0

Parameter: $P_{O_PSSCH,1}$, $P_{O_PSSCH,2}$, $P_{O_PSSCH,3}$, $P_{O_PSSCH,4}$, $P_{O_PSCCH,1}$, $P_{O_PSCCH,2}$, $P_{O_PSDCH,1}$, P_{O_PSSS} see TS 36.213 [23], clauses 14.1.1.5, 14.2.1.3, 14.3.1 and 14.4, unit dBm.

SL-TxPoolIdentity

The IE *SL-TxPoolIdentity* identifies an individual pool entry configured for sidelink transmission, used for communication and discovery.

***SL-TxPoolIdentity* information element**

```
-- ASN1START
SL-TxPoolIdentity-r12 ::= INTEGER (1.. maxSL-TxPool-r12)
SL-TxPoolIdentity-v1310 ::= INTEGER (maxSL-TxPool-r12Plus1-r13.. maxSL-TxPool-r13)
SL-V2X-TxPoolIdentity-r14 ::= INTEGER (1.. maxSL-V2X-TxPool-r14)
-- ASN1STOP
```

– *SL-TxPoolToReleaseList*

The IE *SL-TxPoolToReleaseList* is used to release one or more individual pool entries used for sidelink transmission, for communication and discovery.

SL-TxPoolToReleaseList information element

```
-- ASN1START
SL-TxPoolToReleaseList-r12 ::= SEQUENCE (SIZE (1..maxSL-TxPool-r12)) OF SL-TxPoolIdentity-r12
SL-TxPoolToReleaseListExt-r13 ::= SEQUENCE (SIZE (1..maxSL-TxPool-v1310)) OF SL-TxPoolIdentity-
v1310
-- ASN1STOP
```

– *SL-V2X-ConfigDedicated*

The IE *SL-V2X-ConfigDedicated* specifies the dedicated configuration information for V2X sidelink communication.

SL-V2X-ConfigDedicated information element

```
-- ASN1START
SL-V2X-ConfigDedicated-r14 ::= SEQUENCE {
    commTxResources-r14 CHOICE {
        release NULL,
        setup CHOICE {
            scheduled-r14 SEQUENCE {
                sl-V-RNTI-r14 C-RNTI,
                mac-MainConfig-r14 MAC-MainConfigSL-r12,
                v2x-SchedulingPool-r14 SL-CommResourcePoolV2X-r14 OPTIONAL, -- Need ON
                mcs-r14 INTEGER (0..31) OPTIONAL, -- Need OR
                logicalChGroupInfoList-r14 LogicalChGroupInfoList-r13
            },
            ue-Selected-r14 SEQUENCE {
                -- Pool for normal usage
                v2x-CommTxPoolNormalDedicated-r14 SEQUENCE {
                    poolToReleaseList-r14 SL-TxPoolToReleaseListV2X-r14 OPTIONAL, -- Need ON
                    poolToAddModList-r14 SL-TxPoolToAddModListV2X-r14 OPTIONAL, --
Need ON
                },
                v2x-CommTxPoolSensingConfig-r14 SL-CommTxPoolSensingConfig-r14
OPTIONAL -- Need ON
            }
        }
    },
    v2x-InterFreqInfoList-r14 SL-InterFreqInfoListV2X-r14 OPTIONAL, -- Need ON
    thresSL-TxPrioritization-r14 SL-Priority-r13 OPTIONAL, -- Need
OR
    typeTxSync-r14 SL-TypeTxSync-r14 OPTIONAL, -- Need OR
    cbr-DedicatedTxConfigList-r14 SL-CBR-CommonTxConfigList-r14 OPTIONAL, -- Need OR
    ...
    commTxResources-v1530 CHOICE {
        release NULL,
        setup CHOICE {
            scheduled-v1530 SEQUENCE {
                logicalChGroupInfoList-v1530 LogicalChGroupInfoList-v1530 OPTIONAL, --
Need OR
            },
            mcs-r15 INTEGER (0..31) OPTIONAL -- Need OR
        },
        ue-Selected-v1530 SEQUENCE {
            v2x-FreqSelectionConfigList-r15 SL-V2X-FreqSelectionConfigList-r15 OPTIONAL --
Need OR
        }
    },
    v2x-PacketDuplicationConfig-r15 SL-V2X-PacketDuplicationConfig-r15 OPTIONAL, -- Need ON
    syncFreqList-r15 SL-V2X-SyncFreqList-r15 OPTIONAL, -- Need OR
    slss-TxMultiFreq-r15 ENUMERATED {true} OPTIONAL -- Need OR
},
    slss-TxDisabled-r15 ENUMERATED {true} OPTIONAL -- Need OR
}
```

```

    }
}

LogicalChGroupInfoList-v1530 ::=          SEQUENCE (SIZE (1..maxLCG-r13)) OF SL-ReliabilityList-r15

SL-TxPoolToAddModListV2X-r14 ::=          SEQUENCE (SIZE (1.. maxSL-V2X-TxPool-r14)) OF SL-
TxPoolToAddMod-r14

SL-TxPoolToAddMod-r14 ::=                SEQUENCE {
    poolIdentity-r14                      SL-V2X-TxPoolIdentity-r14,
    pool-r14                             SL-CommResourcePoolV2X-r14
}

SL-TxPoolToReleaseListV2X-r14 ::=        SEQUENCE (SIZE (1.. maxSL-V2X-TxPool-r14)) OF SL-V2X-
TxPoolIdentity-r14

-- ASN1STOP

```

***SL-V2X-ConfigDedicated* field descriptions**

cbr-DedicatedTxConfigList

Indicates the dedicated list of CBR range division and the list of PSSCH TX configurations available to configure congestion control to the UE for V2X sidelink communication.

logicalChGroupInfoList

Indicates for each logical channel group the list of associated priorities and reliabilities, used as specified in TS 36.321 [6], in order of increasing logical channel group identity. If E-UTRAN includes *logicalChGroupInfoList-v1530*, it includes the same number of entries, and listed in the same order, as in *logicalChGroupInfoList-r14*, and a logical channel group identity of the same entry in *logicalChGroupInfoList-r14* and in *logicalChGroupInfo-v1530* is associated with both the priorities (as in *logicalChGroupInfoList-r14*) and reliabilities (as in *logicalChGroupInfoList-v1530*) of that entry. If *logicalChGroupInfoList-v1530* is not included, this field indicates for each logical channel group the list of associated priorities.

mcs

Indicates the MCS as defined in TS 36.213 [23], clause 14.2.1. If not configured, the selection of MCS is up to UE implementation. If included, *mcs-r14* corresponds to the MCS table in Table 8.6.1-1 with 64QAM indices overridden by 16QAM used for transmission on PSSCH. If included, *mcs-r15* corresponds to both the MCS table in Table 8.6.1-1 in TS 36.213 [23] and the MCS table supporting 64QAM in Table 14.1.1-2 in TS 36.213 [23] used for transmission on PSSCH. If this field is present, E-UTRAN shall configure both *mcs-r14* and *mcs-r15*.

scheduled

Indicates the configuration for the case E-UTRAN schedules the transmission resources based on sidelink specific BSR from the UE.

sl-V-RNTI

Indicates the RNTI used for DCI dynamically scheduling sidelink resources for V2X sidelink communication.

slss-TxDisabled

Value TRUE indicates that the primary carrier, even though equipped with synchronisation resources, cannot be used as a synchronisation carrier frequency to transmit SLSS or PSBCH.

thresSL-TxPrioritization

Indicates the threshold used to determine whether SL V2X transmission is prioritized over uplink transmission if they overlap in time (see TS 36.321 [6]). This value shall overwrite *thresSL-TxPrioritization* configured in *SIB21* or *SL-V2X-Preconfiguration* if any.

typeTxSync

Indicates the prioritized synchronization type (i.e. eNB or GNSS) for performing V2X sidelink communication on PCell.

ue-Selected

Indicates the configuration for the case the UE selects the transmission resources from a pool of resources configured by E-UTRAN.

v2x-InterFreqInfoList

Indicates synchronization and resource allocation configurations of other carrier frequencies than the serving carrier frequency for V2X sidelink communication. For inter-carrier scheduled resource allocation, CIF=1 in DCI-5A corresponds to the first entry in this frequency list, CIF=2 corresponds to the second entry, and so on (see TS 36.213 [23]). CIF=0 in DCI-5A corresponds to the frequency where the DCI is received.

v2x-SchedulingPool

Indicates a pool of resources when E-UTRAN schedules Tx resources for V2X sidelink communications.

– *SL-V2X-FreqSelectionConfigList*

The IE *SL-V2X-FreqSelectionConfigList* specifies the configuration information for carrier selection for V2X sidelink communication transmission using UE autonomous resource selection.

SL-V2X-FreqSelectionConfigList information element

```
-- ASN1START
SL-V2X-FreqSelectionConfigList-r15 ::= SEQUENCE (SIZE (1..8)) OF SL-V2X-FreqSelectionConfig-r15
SL-V2X-FreqSelectionConfig-r15 ::=
    SEQUENCE {
        priorityList-r15                SL-PriorityList-r13,
        threshCBR-FreqReselection-r15  SL-CBR-r14          OPTIONAL,  -- Need OR
        threshCBR-FreqKeeping-r15      SL-CBR-r14          OPTIONAL  -- Need OR
    }
-- ASN1STOP
```

SL-V2X-FreqSelectionConfig field descriptions

priorityList

Indicates the list of PPPP(s) which is associated with the configurations in *threshCBR-FreqReselection* and in *threshCBR-FreqKeeping*.

threshCBR-FreqReselection

Indicates the CBR threshold to determine whether the carrier frequency can be (re)selected for the transmission of V2X sidelink communication. See TS 36.321 [6].

threshCBR-FreqKeeping

Indicates the CBR threshold to determine whether the UE can keep using the carrier which was selected for the transmission of V2X sidelink communication. See TS 36.321 [6].

– *SL-V2X-PacketDuplicationConfig*

The IE *SL-V2X-PacketDuplicationConfig* specifies the configuration information for sidelink packet duplication for V2X sidelink communication transmission.

SL-V2X-PacketDuplicationConfig information element

```
-- ASN1START
SL-V2X-PacketDuplicationConfig-r15 ::= SEQUENCE {
    threshSL-Reliability-r15      SL-Reliability-r15,
    allowedCarrierFreqConfig-r15  SL-PPPR-Dest-CarrierFreqList-r15  OPTIONAL,  -- Need OR
    ...
}
SL-PPPR-Dest-CarrierFreqList-r15 ::= SEQUENCE (SIZE (1..maxSL-Dest-r12)) OF SL-PPPR-Dest-
CarrierFreq
SL-PPPR-Dest-CarrierFreq ::= SEQUENCE {
    destinationInfoList-r15      SL-DestinationInfoList-r12  OPTIONAL,  -- Need OR
    allowedCarrierFreqList-r15    SL-AllowedCarrierFreqList-r15  OPTIONAL  -- Need OR
}
SL-AllowedCarrierFreqList-r15 ::= SEQUENCE {
    allowedCarrierFreqSet1        SEQUENCE (SIZE (1..maxFreqV2X-r14)) OF ARFCN-ValueEUTRA-r9,
    allowedCarrierFreqSet2        SEQUENCE (SIZE (1..maxFreqV2X-r14)) OF ARFCN-ValueEUTRA-r9
}
-- ASN1STOP
```

| SL-V2X-PacketDuplicationConfig field descriptions |
|---|
| <i>allowedCarrierFreqList, allowedCarrierFreqSet1, allowedCarrierFreqSet2</i> Indicates, for V2X sidelink communication, the set of carrier frequencies applicable for the transmission of the MAC SDUs from the sidelink logical channels whose associated destination are included in <i>destinationInfoList</i> (see TS 36.321 [6]). If present, E-UTRAN shall ensure <i>allowedCarrierFreqSet1</i> and <i>allowedCarrierFreqSet2</i> do not include the same carrier frequency. |
| <i>threshSL-Reliability</i> Indicates the reliability threshold used to determine whether sidelink packet duplication is configured and activated for V2X sidelink communication transmission. See TS 36.323 [8] and TS 36.321 [6]. |

– SL-V2X-SyncFreqList

The IE *SL-V2X-SyncFreqList* specifies the list of candidate synchronisation carrier frequencies used for V2X sidelink communication.

SL-V2X-SyncFreqList information element

```
-- ASN1START
SL-V2X-SyncFreqList-r15 ::= SEQUENCE (SIZE (1..maxFreqV2X-r14)) OF ARFCN-ValueEUTRA-r9
-- ASN1STOP
```

– SL-ZoneConfig

The IE *SL-ZoneConfig* indicates zone configurations used for V2X sidelink communication.

SL-ZoneConfig information element

```
-- ASN1START
SL-ZoneConfig-r14 ::= SEQUENCE {
    zoneLength-r14    ENUMERATED { m5, m10, m20, m50, m100, m200, m500, spare1 },
    zoneWidth-r14     ENUMERATED { m5, m10, m20, m50, m100, m200, m500, spare1 },
    zoneIdLongiMod-r14 INTEGER (1..4),
    zoneIdLatiMod-r14 INTEGER (1..4)
}
-- ASN1STOP
```

| SL-ZoneConfig field descriptions |
|---|
| <i>zoneLength</i> Indicates the length of each geographic zone. Value m5 corresponds to 5 meters, m10 corresponds to 10 meters and so on. |
| <i>zoneWidth</i> Indicates the width of each geographic zone. Value m5 corresponds to 5 meters, m10 corresponds to 10 meters and so on. |
| <i>zoneIdLongiMod</i> Indicates the total number of zones that is configured with respect to longitude. |
| <i>zoneIdLatiMod</i> Indicates the total number of zones that is configured with respect to latitude. |

6.4 RRC multiplicity and type constraint values

– Multiplicity and type constraint definitions

```
-- ASN1START
maxAccessCat-l-r15      INTEGER ::= 63  -- Maximum number of Access Categories - 1
maxACDC-Cat-r13         INTEGER ::= 16   -- Maximum number of ACDC categories (per PLMN)
maxAvailNarrowBands-r13 INTEGER ::= 16   -- Maximum number of narrowbands
maxAvailNarrowBands-l-r16 INTEGER ::= 15  -- Maximum number of narrowbands minus one
-- ASN1STOP
```

| | | |
|---------------------------|------------------|---|
| maxBandComb-r10 | INTEGER ::= 128 | -- Maximum number of band combinations. |
| maxBandComb-r11 | INTEGER ::= 256 | -- Maximum number of additional band combinations. |
| maxBandComb-r13 | INTEGER ::= 384 | -- Maximum number of band combinations in Rel-13 |
| maxBandCombSidelinkNR-r16 | INTEGER ::= 512 | -- Maximum number of NR sidelink band combinations |
| maxBands | INTEGER ::= 64 | -- Maximum number of bands listed in EUTRA UE caps |
| maxBandsNR-r15 | INTEGER ::= 1024 | -- Maximum number of NR bands listed in EUTRA UE caps |
| maxBandsENDC-r16 | INTEGER ::= 10 | -- Maximum number of NR bands from across all the PLMNs sharing the serving cell in EN-DC for the forwarding of <i>upperLayerIndication</i> . |
| maxBandwidthClass-r10 | INTEGER ::= 16 | -- Maximum number of supported CA BW classes per band |
| maxBandwidthCombSet-r10 | INTEGER ::= 32 | -- Maximum number of bandwidth combination sets per supported band combination |
| maxBarringInfoSet-r15 | INTEGER ::= 8 | -- Maximum number of UAC barring information sets |
| maxBT-IdReport-r15 | INTEGER ::= 32 | -- Maximum number of Bluetooth IDs to report |
| maxBT-Name-r15 | INTEGER ::= 4 | -- Maximum number of Bluetooth name |
| maxCBR-Level-r14 | INTEGER ::= 16 | -- Maximum number of CBR levels |
| maxCBR-Level-1-r14 | INTEGER ::= 15 | |
| maxCBR-Report-r14 | INTEGER ::= 72 | -- Maximum number of CBR results in a report |
| maxCDMA-BandClass | INTEGER ::= 32 | -- Maximum value of the CDMA band classes |
| maxCE-Level-r13 | INTEGER ::= 4 | -- Maximum number of CE levels |
| maxCellBlack | INTEGER ::= 16 | -- Maximum number of blacklisted physical cell identity ranges listed in SIB type 4 and 5 |
| maxCellHistory-r12 | INTEGER ::= 16 | -- Maximum number of visited EUTRA cells reported |
| maxCellInfoGERAN-r9 | INTEGER ::= 32 | -- Maximum number of GERAN cells for which system information can be provided as redirection assistance |
| maxCellInfoUTRA-r9 | INTEGER ::= 16 | -- Maximum number of UTRA cells for which system information can be provided as redirection assistance |
| maxCellMeasIdle-r15 | INTEGER ::= 8 | -- Maximum number of neighbouring inter-frequency cells per carrier measured in RRC_IDLE and |
| RRC_INACTIVE | | |
| maxCombIDC-r11 | INTEGER ::= 128 | -- Maximum number of reported UL CA or MR-DC combinations |
| maxCSI-IM-r11 | INTEGER ::= 3 | -- Maximum number of CSI-IM configurations (per carrier frequency) |
| maxCSI-IM-r12 | INTEGER ::= 4 | -- Maximum number of CSI-IM configurations (per carrier frequency) |
| minCSI-IM-r13 | INTEGER ::= 5 | -- Minimum number of CSI IM configurations from which REL-13 extension is used |
| maxCSI-IM-r13 | INTEGER ::= 24 | -- Maximum number of CSI-IM configurations (per carrier frequency) |
| maxCSI-IM-v1310 | INTEGER ::= 20 | -- Maximum number of additional CSI-IM configurations (per carrier frequency) |
| maxCSI-Proc-r11 | INTEGER ::= 4 | -- Maximum number of CSI processes (per carrier frequency) |
| maxCSI-RS-NZP-r11 | INTEGER ::= 3 | -- Maximum number of CSI RS resource configurations using non-zero Tx power (per carrier frequency) |
| minCSI-RS-NZP-r13 | INTEGER ::= 4 | -- Minimum number of CSI RS resource from which REL-13 extension is used |
| maxCSI-RS-NZP-r13 | INTEGER ::= 24 | -- Maximum number of CSI RS resource configurations using non-zero Tx power (per carrier frequency) |
| maxCSI-RS-NZP-v1310 | INTEGER ::= 21 | -- Maximum number of additional CSI RS resource configurations using non-zero Tx power (per carrier frequency) |
| maxCSI-RS-ZP-r11 | INTEGER ::= 4 | -- Maximum number of CSI RS resource configurations using zero Tx power(per carrier frequency) |
| maxCQI-ProcExt-r11 | INTEGER ::= 3 | -- Maximum number of additional periodic CQI configurations (per carrier frequency) |
| maxFreqUTRA-TDD-r10 | INTEGER ::= 6 | -- Maximum number of UTRA TDD carrier frequencies for which system information can be provided as redirection assistance |
| maxCellInter | INTEGER ::= 16 | -- Maximum number of neighbouring inter-frequency cells listed in SIB type 5 |
| maxCellIntra | INTEGER ::= 16 | -- Maximum number of neighbouring intra-frequency cells listed in SIB type 4 |
| maxCellListGERAN | INTEGER ::= 3 | -- Maximum number of lists of GERAN cells |
| maxCellMeas | INTEGER ::= 32 | -- Maximum number of entries in each of the cell lists in a measurement object |
| maxCellReport | INTEGER ::= 8 | -- Maximum number of reported cells/CSI-RS resources |
| maxCellsSFTD | INTEGER ::= 3 | -- Maximum number of cells for SFTD reporting |
| maxCellWhiteNR-r16 | INTEGER ::= 16 | -- Maximum number of whitelisted NR cells in SIB24 |
| maxCondConfig-r16 | INTEGER ::= 8 | -- Maximum number of conditional configurations |
| maxConfigSPS-r14 | INTEGER ::= 8 | -- Maximum number of simultaneous SPS configurations |
| maxConfigSPS-r15 | INTEGER ::= 6 | -- Maximum number of simultaneous SPS configurations |

| | | |
|--|--------------------|---|
| maxCSI-RS-Meas-r12 | INTEGER ::= 96 | -- configured with SPS C-RNTI -- Maximum number of entries in the CSI-RS list -- in a measurement object |
| maxDRB | INTEGER ::= 11 | -- Maximum number of Data Radio Bearers |
| maxDRBExt-r15 | INTEGER ::= 4 | -- Maximum number of additional DRBs |
| maxDRB-r15 | INTEGER ::= 15 | -- Highest value of extended maximum number of DRBs |
| maxDS-Duration-r12 | INTEGER ::= 5 | -- Maximum number of subframes in a discovery signals -- occasion |
| maxDS-ZTP-CSI-RS-r12 | INTEGER ::= 5 | -- Maximum number of zero transmission power CSI-RS for -- a serving cell concerning discovery signals |
| maxEARFCN | INTEGER ::= 65535 | -- Maximum value of EUTRA carrier frequency |
| maxEARFCN-Plus1 | INTEGER ::= 65536 | -- Lowest value extended EARFCN range |
| maxEARFCN2 | INTEGER ::= 262143 | -- Highest value extended EARFCN range |
| maxEPDCCH-Set-r11 | INTEGER ::= 2 | -- Maximum number of EPDCCH sets |
| maxFBI | INTEGER ::= 64 | -- Maximum value of frequency band indicator |
| maxFBI-NR-r15 | INTEGER ::= 1024 | -- Highest value FBI range for NR. |
| maxFBI-Plus1 | INTEGER ::= 65 | -- Lowest value extended FBI range |
| maxFBI2 | INTEGER ::= 256 | -- Highest value extended FBI range |
| maxFeatureSets-r15 | INTEGER ::= 256 | -- Total number of feature sets (size of pool) |
| maxPerCC-FeatureSets-r15 | INTEGER ::= 32 | -- Total number of CC-specific feature sets -- (size of the pool) |
| maxFreq | INTEGER ::= 8 | -- Maximum number of carrier frequencies |
| maxFreqIDC-r11 | INTEGER ::= 32 | -- Maximum number of carrier frequencies that are -- affected by the IDC problems |
| maxFreqIdle-r15 | INTEGER ::= 8 | -- Maximum number of carrier frequencies for -- IDLE mode measurements configured by eNB |
| maxFreqMBMS-r11 | INTEGER ::= 5 | -- Maximum number of carrier frequencies for which an -- MBMS capable UE may indicate an interest |
| maxFreqNB-IoT-r16 | INTEGER ::= 8 | -- Maximum number of NB-IoT carrier frequencies that can -- be provided as assistance information for inter-RAT -- cell selection |
| maxFreqNR-r15 | INTEGER ::= 5 | -- Maximum number of NR carrier frequencies for -- which a UE may provide measurement results upon -- NR SCG failure |
| maxFreqSL-NR-r16 | INTEGER ::= 8 | -- Maximum number of NR anchor carrier frequencies on -- which configurations for V2X sidelink communication -- are provided |
| maxFreqV2X-r14 | INTEGER ::= 8 | -- Maximum number of carrier frequencies for which V2X -- sidelink communication can be configured |
| maxFreqV2X-l-r14 | INTEGER ::= 7 | -- Highest index of frequencies |
| maxGERAN-SI | INTEGER ::= 10 | -- Maximum number of GERAN SI blocks that can be -- provided as part of NACC information |
| maxGNFG | INTEGER ::= 16 | -- Maximum number of GERAN neighbour freq groups |
| maxGWUS-Groups-l-r16 | INTEGER ::= 31 | -- Maximum number of groups minus one for each -- probability group |
| maxGWUS-Resources-r16 | INTEGER ::= 4 | -- Maximum number of GWUS resources for each group |
| maxGWUS-ProbThresholds-r16 | INTEGER ::= 3 | -- Maximum number of paging probability thresholds |
| maxIdleMeasCarriers-r15 | INTEGER ::= 3 | -- Maximum number of neighbouring inter- -- frequency carriers measured in RRC_IDLE and |
| RRC_INACTIVE maxIdleMeasCarriersExt-r16 | INTEGER ::= 5 | --Additional number of neighbouring inter- -- frequency carriers measured in RRC_IDLE and |
| RRC_INACTIVE maxIdleMeasCarriers-r16 | INTEGER ::= 8 | -- Maximum number of neighbouring inter- -- frequency/inter-RAT carriers measured in RRC_IDLE |
| and RRC_INACTIVE maxLCG-r13 | INTEGER ::= 4 | -- Maximum number of logical channel groups |
| maxLogMeasReport-r10 | INTEGER ::= 520 | -- Maximum number of logged measurement entries -- that can be reported by the UE in one message |
| maxMBSFN-Allocations | INTEGER ::= 8 | -- Maximum number of MBSFN frame allocations with -- different offset |
| maxMBSFN-Area | INTEGER ::= 8 | |
| maxMBSFN-Area-1 | INTEGER ::= 7 | |
| maxMBMS-ServiceListPerUE-r13 | INTEGER ::= 15 | -- Maximum number of services which the UE can -- include in the MBMS interest indication |
| maxMeasId | INTEGER ::= 32 | |
| maxMeasId-Plus1 | INTEGER ::= 33 | |
| maxMeasId-r12 | INTEGER ::= 64 | |
| maxMultiBands | INTEGER ::= 8 | -- Maximum number of additional frequency bands -- that a cell belongs to |
| maxMultiBandsNR-r15 | INTEGER ::= 32 | -- Maximum number of additional NR frequency bands -- that a cell belongs to |
| maxMultiBandsNR-l-r15 | INTEGER ::= 31 | |
| maxNS-Pmax-r10 | INTEGER ::= 8 | -- Maximum number of NS and P-Max values per band |
| maxNAICS-Entries-r12 | INTEGER ::= 8 | -- Maximum number of supported NAICS combination(s) |
| maxNeighCell-r12 | INTEGER ::= 8 | -- Maximum number of neighbouring cells in NAICS -- configuration (per carrier frequency) |
| maxNeighCell-SCPTM-r13 | INTEGER ::= 8 | -- Maximum number of SCPTM neighbour cells |

| | | |
|---------------------------------|------------------|---|
| maxNrofPCI-PerSMTc-r16 | INTEGER ::= 64 | -- Maximum number of PCIs per SMTc |
| maxNrofS-NSSAI-r15 | INTEGER ::= 8 | -- Maximum number of S-NSSAI |
| maxObjectId | INTEGER ::= 32 | |
| maxObjectId-Plus1-r13 | INTEGER ::= 33 | |
| maxObjectId-r13 | INTEGER ::= 64 | |
| maxP-a-PerNeighCell-r12 | INTEGER ::= 3 | -- Maximum number of power offsets for a neighbour cell -- in NAICS configuration |
| maxPageRec | INTEGER ::= 16 | -- |
| maxPhysCellIdRange-r9 | INTEGER ::= 4 | -- Maximum number of physical cell identity ranges |
| maxPLMN-r11 | INTEGER ::= 6 | -- Maximum number of PLMNs |
| maxPLMN-l-r14 | INTEGER ::= 5 | -- Maximum number of PLMNs minus one |
| maxPLMN-r15 | INTEGER ::= 8 | -- Maximum number of PLMNs for RNA configuration |
| maxPLMN-NR-r15 | INTEGER ::= 12 | -- Maximum number of NR PLMNs |
| maxPNOOffset | INTEGER ::= 511 | -- Maximum number of CDMA2000 PNOOffsets |
| maxPMCH-PerMBSFN | INTEGER ::= 15 | |
| maxPSSCH-TxConfig-r14 | INTEGER ::= 16 | -- Maximum number of PSSCH TX configurations |
| maxQuantSetsNR-r15 | INTEGER ::= 2 | -- Maximum number of NR quantity configuration sets |
| maxQCI-r13 | INTEGER ::= 6 | -- Maximum number of QCIs |
| maxRAT-Capabilities | INTEGER ::= 8 | -- Maximum number of interworking RATs (incl EUTRA) |
| maxRE-MapQCL-r11 | INTEGER ::= 4 | -- Maximum number of PDSCH RE Mapping configurations -- (per carrier frequency) |
| maxReportConfigId | INTEGER ::= 32 | |
| maxReservationPeriod-r14 | INTEGER ::= 16 | -- Maximum number of resource reservation periodicities -- for sidelink V2X communication |
| maxRS-Index-r15 | INTEGER ::= 64 | -- Maximum number of RS indices |
| maxRS-Index-l-r15 | INTEGER ::= 63 | -- Highest value of RS index as used to identify -- RS index in RRM reports. |
| maxRS-IndexCellQual-r15 | INTEGER ::= 16 | -- Maximum number of RS indices averaged to derive -- cell quality for RRM. |
| maxRS-IndexReport-r15 | INTEGER ::= 32 | -- Maximum number of RS indices for RRM. |
| maxRSTD-Freq-r10 | INTEGER ::= 3 | -- Maximum number of frequency layers for RSTD -- measurement |
| maxSAI-MBMS-r11 | INTEGER ::= 64 | -- Maximum number of MBMS service area identities -- broadcast per carrier frequency |
| maxSCell-r10 | INTEGER ::= 4 | -- Maximum number of SCells |
| maxSCell-r13 | INTEGER ::= 31 | -- Highest value of extended number range of SCells |
| maxSCellGroups-r15 | INTEGER ::= 4 | -- Maximum number of SCell common parameter groups |
| maxSC-MTCH-r13 | INTEGER ::= 1023 | -- Maximum number of SC-MTCHs in one cell |
| maxSC-MTCH-BR-r14 | INTEGER ::= 128 | -- Maximum number of SC-MTCHs in one cell for feMTC |
| maxSL-CommRxPoolNFreq-r13 | INTEGER ::= 32 | -- Maximum number of individual sidelink communication -- Rx resource pools on neighbouring freq |
| maxSL-CommRxPoolPreconf-v1310 | INTEGER ::= 12 | -- Maximum number of additional preconfigured -- sidelink communication Rx resource pool entries |
| maxSL-TxPool-r12Plus1-r13 | INTEGER ::= 5 | -- First additional individual sidelink -- Tx resource pool |
| maxSL-TxPool-v1310 | INTEGER ::= 4 | -- Maximum number of additional sidelink -- Tx resource pool entries |
| maxSL-TxPool-r13 | INTEGER ::= 8 | -- Maximum number of individual sidelink -- Tx resource pools |
| maxSL-CommTxPoolPreconf-v1310 | INTEGER ::= 7 | -- Maximum number of additional preconfigured -- sidelink Tx resource pool entries |
| maxSL-Dest-r12 | INTEGER ::= 16 | -- Maximum number of sidelink destinations |
| maxSL-DiscCells-r13 | INTEGER ::= 16 | -- Maximum number of cells with similar sidelink -- configurations |
| maxSL-DiscPowerClass-r12 | INTEGER ::= 3 | -- Maximum number of sidelink power classes |
| maxSL-DiscRxPoolPreconf-r13 | INTEGER ::= 16 | -- Maximum number of preconfigured sidelink -- discovery Rx resource pool entries |
| maxSL-DiscSysInfoReportFreq-r13 | INTEGER ::= 8 | -- Maximum number of frequencies to include in a -- SidelinkUEInformation for SI reporting |
| maxSL-DiscTxPoolPreconf-r13 | INTEGER ::= 4 | -- Maximum number of preconfigured sidelink -- discovery Tx resource pool entries |
| maxSL-GP-r13 | INTEGER ::= 8 | -- Maximum number of gap patterns that can be requested -- for a frequency or assigned |
| maxSL-PoolToMeasure-r14 | INTEGER ::= 72 | -- Maximum number of TX resource pools for CBR -- measurement and report |
| maxSL-Prio-r13 | INTEGER ::= 8 | -- Maximum number of entries in sidelink priority list |
| maxSL-RxPool-r12 | INTEGER ::= 16 | -- Maximum number of individual sidelink Rx resource pools |
| maxSL-Reliability-r15 | INTEGER ::= 8 | -- Maximum number of entries in sidelink reliability list |
| maxSL-SyncConfig-r12 | INTEGER ::= 16 | -- Maximum number of sidelink Sync configurations |
| maxSL-TF-IndexPair-r12 | INTEGER ::= 64 | -- Maximum number of sidelink Time Freq resource index -- pairs |
| maxSL-TxPool-r12 | INTEGER ::= 4 | -- Maximum number of individual sidelink Tx resource pools |
| maxSL-V2X-RxPool-r14 | INTEGER ::= 16 | -- Maximum number of RX resource pools for -- V2X sidelink communication |
| maxSL-V2X-RxPoolPreconf-r14 | INTEGER ::= 16 | -- Maximum number of RX resource pools for |

```

-- V2X sidelink communication
maxSL-V2X-TxPool-r14          INTEGER ::= 8  -- Maximum number of TX resource pools for
-- V2X sidelink communication
maxSL-V2X-TxPoolPreconf-r14   INTEGER ::= 8  -- Maximum number of TX resource pools for
-- V2X sidelink communication
maxSL-V2X-SyncConfig-r14      INTEGER ::= 16  -- Maximum number of sidelink Sync configurations
-- for V2X sidelink communication
maxSL-V2X-CBRConfig-r14       INTEGER ::= 4  -- Maximum number of CBR range configurations
-- for V2X sidelink communication congestion
-- control
maxSL-V2X-CBRConfig-1-r14     INTEGER ::= 3
maxSL-V2X-TxConfig-r14        INTEGER ::= 64  -- Maximum number of TX parameter configurations
-- for V2X sidelink communication congestion
-- control
maxSL-V2X-TxConfig-1-r14      INTEGER ::= 63
maxSL-V2X-CBRConfig2-r14      INTEGER ::= 8  -- Maximum number of CBR range configurations in
-- pre-configuration for V2X sidelink
-- communication congestion control
maxSL-V2X-CBRConfig2-1-r14    INTEGER ::= 7
maxSL-V2X-TxConfig2-r14       INTEGER ::= 128 -- Maximum number of TX parameter
-- configurations in pre-configuration for V2X
-- sidelink communication congestion control
maxSL-V2X-TxConfig2-1-r14     INTEGER ::= 127
maxSTAG-r11                   INTEGER ::= 3  -- Maximum number of STAGs
maxServCell-r10               INTEGER ::= 5  -- Maximum number of Serving cells
maxServCell-r13               INTEGER ::= 32  -- Highest value of extended number range of Serving
cells
maxServCellNR-r15             INTEGER ::= 16  -- Maximum number of NR serving cells
maxServiceCount               INTEGER ::= 16  -- Maximum number of MBMS services that can be included
-- in an MBMS counting request and response
maxServiceCount-1            INTEGER ::= 15
maxSessionPerPMCH             INTEGER ::= 29
maxSessionPerPMCH-1          INTEGER ::= 28
maxSIB                        INTEGER ::= 32  -- Maximum number of SIBs
maxSIB-1                     INTEGER ::= 31
maxSI-Message                 INTEGER ::= 32  -- Maximum number of SI messages
maxSimultaneousBands-r10      INTEGER ::= 64  -- Maximum number of simultaneously aggregated bands
maxSubframePatternIDC-r11     INTEGER ::= 8  -- Maximum number of subframe reservation patterns
-- that the UE can simultaneously recommend to the
-- E-UTRAN for use.
maxTrafficPattern-r14         INTEGER ::= 8  -- Maximum number of periodical traffic patterns
-- that the UE can simultaneously report to the
-- E-UTRAN.
maxUTRA-FDD-Carrier           INTEGER ::= 16  -- Maximum number of UTRA FDD carrier frequencies
maxUTRA-TDD-Carrier           INTEGER ::= 16  -- Maximum number of UTRA TDD carrier frequencies
maxWayPoint-r15               INTEGER ::= 20  -- Maximum number of flight path information waypoints
maxWLAN-Id-r12                INTEGER ::= 16  -- Maximum number of WLAN identifiers
maxWLAN-Bands-r13             INTEGER ::= 8  -- Maximum number of WLAN bands
maxWLAN-Id-r13                INTEGER ::= 32  -- Maximum number of WLAN identifiers
maxWLAN-Channels-r13          INTEGER ::= 16  -- maximum number of WLAN channels used in
-- WLAN-CarrierInfo
maxWLAN-CarrierInfo-r13       INTEGER ::= 8  -- Maximum number of WLAN Carrier Information
maxWLAN-Id-Report-r14         INTEGER ::= 32  -- Maximum number of WLAN IDs to report
maxWLAN-Name-r15              INTEGER ::= 4  -- Maximum number of WLAN name
-- ASN1STOP

```

NOTE: The value of maxDRB aligns with SA2.

— End of EUTRA-RRC-Definitions

```

-- ASN1START
END
-- ASN1STOP

```

6.5 PC5 RRC messages

NOTE: The messages included in this clause reflect the current status of the discussions. Additional messages may be included at a later stage.

6.5.1 General message structure

– *PC5-RRC-Definitions*

This ASN.1 segment is the start of the PC5 RRC PDU definitions.

```
-- ASN1START
PC5-RRC-Definitions DEFINITIONS AUTOMATIC TAGS ::=
BEGIN

IMPORTS
    TDD-ConfigSL-r12
FROM EUTRA-RRC-Definitions;

-- ASN1STOP
```

– *SBCCH-SL-BCH-Message*

The *SBCCH-SL-BCH-Message* class is the set of RRC messages that may be sent from the UE to the UE via SL-BCH on the SBCCH logical channel.

```
-- ASN1START
SBCCH-SL-BCH-Message ::= SEQUENCE {
    message                SBCCH-SL-BCH-MessageType
}

SBCCH-SL-BCH-MessageType ::=
    MasterInformationBlock-SL

-- ASN1STOP
```

– *SBCCH-SL-BCH-Message-V2X*

The *SBCCH-SL-BCH-Message-V2X* class is the set of RRC messages that may be sent from the UE to the UE via SL-BCH on the SBCCH logical channel for V2X sidelink communication.

```
-- ASN1START
SBCCH-SL-BCH-Message-V2X-r14 ::= SEQUENCE {
    message                SBCCH-SL-BCH-MessageType-V2X-r14
}

SBCCH-SL-BCH-MessageType-V2X-r14 ::=
    MasterInformationBlock-SL-V2X-r14

-- ASN1STOP
```

6.5.2 Message definitions

– *MasterInformationBlock-SL*

The *MasterInformationBlock-SL* includes the information transmitted by a UE transmitting SLSS, i.e. acting as synchronisation reference, via SL-BCH.

Signalling radio bearer: N/A

RLC-SAP: TM

Logical channel: SBCCH

Direction: UE to UE

MasterInformationBlock-SL

```
-- ASN1START
MasterInformationBlock-SL ::= SEQUENCE {
    sl-Bandwidth-r12          ENUMERATED {
                                n6, n15, n25, n50, n75, n100},
    tdd-ConfigSL-r12         TDD-ConfigSL-r12,
    directFrameNumber-r12    BIT STRING (SIZE (10)),
    directSubframeNumber-r12 INTEGER (0..9),
    inCoverage-r12           BOOLEAN,
    reserved-r12             BIT STRING (SIZE (19))
}
-- ASN1STOP
```

MasterInformationBlock-SL field descriptions

directFrameNumber

Indicates the frame number in which SLSS and SL-BCH are transmitted. The subframe in the frame corresponding to *directFrameNumber* is indicated by *directSubframeNumber*.

inCoverage

Value *TRUE* indicates that the UE transmitting the *MasterInformationBlock-SL* is in E-UTRAN coverage.

sl-Bandwidth

Parameter: transmission bandwidth configuration. n6 corresponds to 6 resource blocks, n15 to 15 resource blocks and so on.

MasterInformationBlock-SL-V2X

The *MasterInformationBlock-SL-V2X* includes the information transmitted by a UE transmitting SLSS, i.e. acting as synchronisation reference, via SL-BCH for V2X sidelink communication.

Signalling radio bearer: N/A

RLC-SAP: TM

Logical channel: SBCCH

Direction: UE to UE

MasterInformationBlock-SL-V2X

```
-- ASN1START
MasterInformationBlock-SL-V2X-r14 ::= SEQUENCE {
    sl-Bandwidth-r14          ENUMERATED {
                                n6, n15, n25, n50, n75, n100},
    tdd-ConfigSL-r14         TDD-ConfigSL-r12,
    directFrameNumber-r14    BIT STRING (SIZE (10)),
    directSubframeNumber-r14 INTEGER (0..9),
    inCoverage-r14           BOOLEAN,
    reserved-r14             BIT STRING (SIZE (27))
}
-- ASN1STOP
```

| <i>MasterInformationBlock-SL-V2X</i> field descriptions |
|--|
| <i>directFrameNumber</i> Indicates the frame number in which SLSS and SL-BCH for V2X sidelink communication are transmitted. The subframe in the frame corresponding to <i>directFrameNumber</i> is indicated by <i>directSubframeNumber</i> . |
| <i>inCoverage</i> Value <i>TRUE</i> indicates that the UE transmitting the <i>MasterInformationBlock-SL-V2X</i> for V2X sidelink communication is in E-UTRAN coverage. |
| <i>sl-Bandwidth</i> Parameter: transmission bandwidth configuration. n6 corresponds to 6 resource blocks, n15 to 15 resource blocks and so on. |

— End of *PC5-RRC-Definitions*

```
-- ASN1START
END
-- ASN1STOP
```

6.6 Direct Indication Information

Direct Indication information is transmitted on MPDCCH using P-RNTI but without associated *Paging* message or using SI-RNTI. Table 6.6-1 defines the Direct Indication information on MPDCCH using P-RNTI, see TS 36.212 [22], clause 5.3.3.1.14. Table 6.6-2 defines the Direct Indication on MPDCCH using SI-RNTI in RRC_CONNECTED, see TS 36.212 [22], clauses 5.3.3.1.12 and 5.3.3.1.13.

When bit *n* is set to 1, UE shall behave as if the corresponding field is set in the *Paging* message, see 5.3.2.3. Bit 1 is the least significant bit.

Table 6.6-1: Direct Indication information using P-RNTI

| Bit | Direct Indication information |
|---------|---|
| 1 | <i>systemInfoModification</i> |
| 2 | <i>etws-Indication</i> |
| 3 | <i>cmas-Indication</i> |
| 4 | <i>eab-ParamModification</i> |
| 5 | <i>systemInfoModification-eDRX</i> |
| 6 | <i>uac-ParamModification</i> |
| 6, 7, 8 | Not used, and shall be ignored by UE if received. |

Table 6.6-2: Direct Indication information using SI-RNTI

| Bit | Direct Indication information |
|------------------|---|
| 1 | <i>etws-Indication</i> |
| 2 | <i>cmas-Indication</i> |
| 3, 4, 5, 6, 7, 8 | Not used, and shall be ignored by UE if received. |

6.6a Direct Indication FeMBMS

On MBMS-dedicated cell and on FeMBMS/Unicast-mixed cell, a Direct Indication FeMBMS is transmitted on PDCCH together with 8-bit MCCH change notification using M-RNTI, see TS 36.212 [22], clause 5.3.3.1.4. Table 6.6a-1 defines the Direct Indication FeMBMS.

When the first bit is set to 1, UE shall behave as if *systemInfoModification* field is set in the *Paging* message and when the second bit is set to 1, UE shall behave as if both *etws-Indication* and *emas-Indication* are set in the *Paging* message, see 5.3.2.3. Bit 1 is the least significant bit.

Table 6.6a-1: Direct Indication FeMBMS

| Bit | Direct Indication FeMBMS |
|-----|---|
| 1 | <i>systemInfoModification</i> |
| 2 | <i>etws-Indication</i> and <i>emas-Indication</i> |

6.7 NB-IoT RRC messages

6.7.1 General NB-IoT message structure

```
-- ASN1START
NBIOT-RRC-Definitions DEFINITIONS AUTOMATIC TAGS ::=
BEGIN
IMPORTS
    RRCConnectionReestablishmentReject,
    SecurityModeCommand,
    SecurityModeComplete,
    SecurityModeFailure,
    AdditionalSpectrumEmission,
    ARFCN-ValueEUTRA-r9,
    CarrierFreqsGERAN,
    CellGlobalIdEUTRA,
    CellIdentity,
    C-RNTI,
    DedicatedInfoNAS,
    DRB-Identity,
    InitialUE-Identity,
    IntraFreqBlackCellList,
    IntraFreqNeighCellList,
    I-RNTI-r15,
    LocationInfo-r10,
    maxAccessCat-1-r15,
    maxBands,
    maxCellBlack,
    maxCellInter,
    maxCellIntra,
    maxFBI2,
    maxFreq,
    maxMultiBands,
    maxNrofS-NSSAI-r15,
    maxPageRec,
    maxPLMN-r11,
    maxSAI-MBMS-r11,
    maxSIB,
    maxSIB-1,
    MBMS-SAI-r11,
    MBMS-SAI-List-r11,
    MBMSSessionInfo-r13,
    NextHopChainingCount,
    NG-5G-S-TMSI-r15,
    PagingUE-Identity,
    PLMN-Identity,
    PLMN-IdentityList2,
    P-Max,
    PowerRampingParameters,
```

```

    PreambleTransMax,
    PhysCellId,
    Q-OffsetRange,
    Q-QualMin-r9,
    Q-RxLevMin,
    ReestabUE-Identity,
    RegisteredAMF-r15,
    RegisteredMME,
    ReselectionThreshold,
    ResumeIdentity-r13,
    RRC-TransactionIdentifier,
    RSRP-Range,
    SetupRelease,
    ShortMAC-I,
    S-NSSAI-r15,
    S-TMSI,
    SystemInformationBlockType16-r11,
    SystemInfoValueTagSI-r13,
    T-Reordering,
    TimeAlignmentTimer,
    TimeSinceFailure-r11,
    TMGI-r9,
    TrackingAreaCode,
    TrackingAreaCode-5GC-r15,
    UAC-ACI-SelectAssistInfo-r15,
    DataInactivityTimer-r14

```

```
FROM EUTRA-RRC-Definitions;
```

```
-- ASN1STOP
```

– *BCCH-BCH-Message-NB*

The *BCCH-BCH-Message-NB* class is the set of RRC messages that may be sent from the E-UTRAN to the UE via BCH on the BCCH logical channel in FDD.

```

-- ASN1START

BCCH-BCH-Message-NB ::= SEQUENCE {
    message                BCCH-BCH-MessageType-NB
}

BCCH-BCH-MessageType-NB ::= MasterInformationBlock-NB

-- ASN1STOP

```

– *BCCH-BCH-Message-TDD-NB*

The *BCCH-BCH-Message-TDD-NB* class is the set of RRC messages that may be sent from the E-UTRAN to the UE via BCH on the BCCH logical channel in TDD.

```

-- ASN1START

BCCH-BCH-Message-TDD-NB ::= SEQUENCE {
    message                BCCH-BCH-MessageType-TDD-NB-r15
}

BCCH-BCH-MessageType-TDD-NB-r15 ::= MasterInformationBlock-TDD-NB-r15

-- ASN1STOP

```

– *BCCH-DL-SCH-Message-NB*

The *BCCH-DL-SCH-Message-NB* class is the set of RRC messages that may be sent from the E-UTRAN to the UE via DL-SCH on the BCCH logical channel.

```
-- ASN1START
BCCH-DL-SCH-Message-NB ::= SEQUENCE {
    message                BCCH-DL-SCH-MessageType-NB
}

BCCH-DL-SCH-MessageType-NB ::= CHOICE {
    c1                     CHOICE {
        systemInformation-r13          SystemInformation-NB,
        systemInformationBlockType1-r13 SystemInformationBlockType1-NB
    },
    messageClassExtension SEQUENCE {}
}
-- ASN1STOP
```

– *PCCH-Message-NB*

The *PCCH-Message-NB* class is the set of RRC messages that may be sent from the E-UTRAN to the UE on the PCCH logical channel.

```
-- ASN1START
PCCH-Message-NB ::= SEQUENCE {
    message                PCCH-MessageType-NB
}

PCCH-MessageType-NB ::= CHOICE {
    c1                     CHOICE {
        paging-r13          Paging-NB
    },
    messageClassExtension SEQUENCE {}
}
-- ASN1STOP
```

– *DL-CCCH-Message-NB*

The *DL-CCCH-Message-NB* class is the set of RRC messages that may be sent from the E-UTRAN to the UE on the downlink CCCH logical channel.

```
-- ASN1START
DL-CCCH-Message-NB ::= SEQUENCE {
    message                DL-CCCH-MessageType-NB
}

DL-CCCH-MessageType-NB ::= CHOICE {
    c1                     CHOICE {
        rrcConnectionReestablishment-r13          RRCConnectionReestablishment-NB,
        rrcConnectionReestablishmentReject-r13    RRCConnectionReestablishmentReject,
        rrcConnectionReject-r13                   RRCConnectionReject-NB,
        rrcConnectionSetup-r13                    RRCConnectionSetup-NB,
        rrcEarlyDataComplete-r15                  RRCEarlyDataComplete-NB-r15,
        spare3 NULL, spare2 NULL, spare1 NULL
    },
    messageClassExtension SEQUENCE {}
}
-- ASN1STOP
```

– *DL-DCCH-Message-NB*

The *DL-DCCH-Message-NB* class is the set of RRC messages that may be sent from the E-UTRAN to the UE on the downlink DCCH logical channel.

```
-- ASN1START
DL-DCCH-Message-NB ::= SEQUENCE {
```

```

    message                DL-DCCH-MessageType-NB
  }
DL-DCCH-MessageType-NB ::= CHOICE {
  c1                       CHOICE {
    dlInformationTransfer-r13      DLInformationTransfer-NB,
    rrcConnectionReconfiguration-r13 RRCConnectionReconfiguration-NB,
    rrcConnectionRelease-r13       RRCConnectionRelease-NB,
    securityModeCommand-r13        SecurityModeCommand,
    ueCapabilityEnquiry-r13         UECapabilityEnquiry-NB,
    rrcConnectionResume-r13         RRCConnectionResume-NB,
    ueInformationRequest-r16        UEInformationRequest-NB-r16,
    spare1 NULL
  },
  messageClassExtension SEQUENCE {}
}
-- ASN1STOP

```

– *UL-CCCH-Message-NB*

The *UL-CCCH-Message-NB* class is the set of RRC messages that may be sent from the UE to the E-UTRAN on the uplink CCCH logical channel.

```

-- ASN1START

UL-CCCH-Message-NB ::= SEQUENCE {
  message                UL-CCCH-MessageType-NB
}

UL-CCCH-MessageType-NB ::= CHOICE {
  c1                     CHOICE {
    rrcConnectionReestablishmentRequest-r13 RRCConnectionReestablishmentRequest-NB,
    rrcConnectionRequest-r13                RRCConnectionRequest-NB,
    rrcConnectionResumeRequest-r13           RRCConnectionResumeRequest-NB,
    rrcEarlyDataRequest-r15                 RRCEarlyDataRequest-NB-r15
  },
  messageClassExtension SEQUENCE {}
}
-- ASN1STOP

```

– *SC-MCCH-Message-NB*

The *SC-MCCH-Message-NB* class is the set of RRC messages that may be sent from the E-UTRAN to the NB-IoT UE on the SC-MCCH logical channel.

```

-- ASN1START

SC-MCCH-Message-NB ::= SEQUENCE {
  message                SC-MCCH-MessageType-NB
}

SC-MCCH-MessageType-NB ::= CHOICE {
  c1                     CHOICE {
    scptmConfiguration-r14          SCPTMConfiguration-NB-r14
  },
  messageClassExtension SEQUENCE {}
}
-- ASN1STOP

```

– *UL-DCCH-Message-NB*

The *UL-DCCH-Message-NB* class is the set of RRC messages that may be sent from the UE to the E-UTRAN on the uplink DCCH logical channel.

```

-- ASN1START
UL-DCCH-Message-NB ::= SEQUENCE {
    message          UL-DCCH-MessageType-NB
}
UL-DCCH-MessageType-NB ::= CHOICE {
    c1                CHOICE {
        rrcConnectionReconfigurationComplete-r13    RRCConnectionReconfigurationComplete-NB,
        rrcConnectionReestablishmentComplete-r13    RRCConnectionReestablishmentComplete-NB,
        rrcConnectionSetupComplete-r13              RRCConnectionSetupComplete-NB,
        securityModeComplete-r13                    SecurityModeComplete,
        securityModeFailure-r13                     SecurityModeFailure,
        ueCapabilityInformation-r13                  UECapabilityInformation-NB,
        ulInformationTransfer-r13                    ULInformationTransfer-NB,
        rrcConnectionResumeComplete-r13              RRCConnectionResumeComplete-NB,
        ueInformationResponse-r16                     UEInformationResponse-NB-r16,
        purConfigurationRequest-r16                   PURConfigurationRequest-NB-r16,
        spare6 NULL, spare5 NULL, spare4 NULL,
        spare3 NULL, spare2 NULL, spare1 NULL
    },
    messageClassExtension SEQUENCE {}
}
-- ASN1STOP

```

6.7.2 NB-IoT Message definitions

– *DLInformationTransfer-NB*

The *DLInformationTransfer-NB* message is used for the downlink transfer of NAS dedicated information.

Signalling radio bearer: SRB1 or SRB1bis

RLC-SAP: AM

Logical channel: DCCH

Direction: E-UTRAN to UE

***DLInformationTransfer-NB* message**

```

-- ASN1START
DLInformationTransfer-NB ::= SEQUENCE {
    rrc-TransactionIdentifier    RRC-TransactionIdentifier,
    criticalExtensions            CHOICE {
        c1                       CHOICE {
            dlInformationTransfer-r13    DLInformationTransfer-NB-r13-IEs,
            spare1 NULL
        },
        criticalExtensionsFuture        SEQUENCE {}
    }
}
DLInformationTransfer-NB-r13-IEs ::= SEQUENCE {
    dedicatedInfoNAS-r13        DedicatedInfoNAS,
    lateNonCriticalExtension     OCTET STRING OPTIONAL,
    nonCriticalExtension          SEQUENCE {} OPTIONAL
}
-- ASN1STOP

```

– *MasterInformationBlock-NB*

The *MasterInformationBlock-NB* includes the system information transmitted on BCH in FDD.

Signalling radio bearer: N/A

RLC-SAP: TM

Logical channel: BCCH

Direction: E-UTRAN to UE

MasterInformationBlock-NB

```
-- ASN1START
MasterInformationBlock-NB ::= SEQUENCE {
    systemFrameNumber-MSB-r13    BIT STRING (SIZE (4)),
    hyperSFN-LSB-r13            BIT STRING (SIZE (2)),
    schedulingInfoSIB1-r13      INTEGER (0..15),
    systemInfoValueTag-r13      INTEGER (0..31),
    ab-Enabled-r13              BOOLEAN,
    operationModeInfo-r13       CHOICE {
        inband-SamePCI-r13      Inband-SamePCI-NB-r13,
        inband-DifferentPCI-r13 Inband-DifferentPCI-NB-r13,
        guardband-r13           Guardband-NB-r13,
        standalone-r13          Standalone-NB-r13
    },
    additionalTransmissionSIB1-r15 BOOLEAN,
    ab-Enabled-5GC-r16          BOOLEAN,
    spare                       BIT STRING (SIZE (9))
}

Guardband-NB-r13 ::= SEQUENCE {
    rasterOffset-r13           ChannelRasterOffset-NB-r13,
    spare                     BIT STRING (SIZE (3))
}

Inband-SamePCI-NB-r13 ::= SEQUENCE {
    eutra-CRS-SequenceInfo-r13 INTEGER (0..31)
}

Inband-DifferentPCI-NB-r13 ::= SEQUENCE {
    eutra-NumCRS-Ports-r13     ENUMERATED {same, four},
    rasterOffset-r13           ChannelRasterOffset-NB-r13,
    spare                     BIT STRING (SIZE (2))
}

Standalone-NB-r13 ::= SEQUENCE {
    spare                     BIT STRING (SIZE (5))
}
-- ASN1STOP
```

| MasterInformationBlock-NB field descriptions |
|---|
| ab-Enabled Value TRUE indicates that access barring is enabled for UEs connected to EPC. |
| ab-Enabled-5GC Value TRUE indicates that access barring is enabled for UEs connected to 5GC. |
| additionalTransmissionSIB1 Value TRUE indicates that additional SIB1-NB transmissions are present. See TS 36.211 [21] and TS 36.213 [23]. E-UTRAN only configures <i>additionalTransmissionSIB1</i> to <i>TRUE</i> if <i>schedulingInfoSIB1</i> indicates that the number of NPDSCH repetitions is 16, see TS 36.213 [23], Table 16.4.1.3-3. |
| utra-CRS-SequenceInfo Information of the carrier containing NPSS/NSSS/NPBCH. Each value is associated with an E-UTRA PRB index as an offset from the middle of the LTE system sorted out by channel raster offset. See TS 36.211[21] and TS 36.213 [23]. |
| utra-NumCRS-Ports Number of E-UTRA CRS antenna ports, either the same number of ports as NRS or 4 antenna ports. See TS 36.211 [21], TS 36.212 [22], and TS 36.213 [23]. |
| hyperSFN-LSB Indicates the 2 least significant bits of hyper SFN. The remaining bits are present in <i>SystemInformationBlockType1-NB</i> . |
| operationModeInfo Deployment scenario (in-band/guard-band/standalone) and related information. See TS 36.211 [21] and TS 36.213 [23]. <i>Inband-SamePCI</i> indicates an in-band deployment and that the NB-IoT and LTE cell share the same physical cell id and have the same number of NRS and CRS ports. <i>Inband-DifferentPCI</i> indicates an in-band deployment and that the NB-IoT and LTE cell have different physical cell id. <i>guardband</i> indicates a guard-band deployment. <i>standalone</i> indicates a standalone deployment. |
| schedulingInfoSIB1 This field contains an index to a table specified in TS 36.213 [23], Table 16.4.1.3-3, that defines <i>SystemInformationBlockType1-NB</i> scheduling information. |
| systemFrameNumber-MSB Defines the 4 most significant bits of the SFN. As indicated in TS 36.211 [21], the 6 least significant bits of the SFN are acquired implicitly by decoding the NPBCH. |
| systemInfoValueTag Common for all SIBs other than MIB-NB, SIB14-NB and SIB16-NB. |

– MasterInformationBlock-TDD-NB

The *MasterInformationBlock-TDD-NB* includes the system information transmitted on BCH in TDD.

Signalling radio bearer: N/A

RLC-SAP: TM

Logical channel: BCCH

Direction: E-UTRAN to UE

MasterInformationBlock-TDD-NB

```
-- ASN1START
MasterInformationBlock-TDD-NB-r15 ::= SEQUENCE {
    systemFrameNumber-MSB-r15      BIT STRING (SIZE (4)),
    hyperSFN-LSB-r15               BIT STRING (SIZE (2)),
    schedulingInfoSIB1-r15         INTEGER (0..15),
    systemInfoValueTag-r15         INTEGER (0..31),
    ab-Enabled-r15                 BOOLEAN,
    operationModeInfo-r15          CHOICE {
        inband-SamePCI-r15         Inband-SamePCI-TDD-NB-r15,
        inband-DifferentPCI-r15    Inband-DifferentPCI-TDD-NB-r15,
        guardband-r15             GuardbandTDD-NB-r15,
        standalone-r15            StandaloneTDD-NB-r15
    },
    sib1-CarrierInfo-r15           ENUMERATED {anchor, non-anchor},
    ab-Enabled-5GC-r16            BOOLEAN,
    spare                         BIT STRING (SIZE (8))
}
```

```

GuardbandTDD-NB-r15 ::=
    rasterOffset-r15
    sib-GuardbandInfo-r15
        sib-GuardbandAnchor-r15
        sib-GuardbandGuardband-r15
        sib-GuardbandInbandSamePCI-r15
        sib-GuardbandInbandDiffPCI-r15
    },
    eutra-Bandwidth-r15
}

SEQUENCE {
    ChannelRasterOffset-NB-r13,
    CHOICE {
        SIB-GuardbandAnchorTDD-NB-r15,
        SIB-GuardbandGuardbandTDD-NB-r15,
        SIB-GuardbandInbandSamePCI-TDD-NB-r15,
        SIB-GuardbandInbandDiffPCI-TDD-NB-r15
    }
}

Inband-SamePCI-TDD-NB-r15 ::=
    eutra-CRS-SequenceInfo-r15
    sib-InbandLocation-r15
}

SEQUENCE {
    INTEGER (0..31),
    ENUMERATED {lower, higher}
}

Inband-DifferentPCI-TDD-NB-r15 ::=
    eutra-NumCRS-Ports-r15
    rasterOffset-r15
    sib-InbandLocation-r15
    spare
}

SEQUENCE {
    ENUMERATED {same, four},
    ChannelRasterOffset-NB-r13,
    ENUMERATED {lower, higher},
    BIT STRING (SIZE (2))
}

StandaloneTDD-NB-r15 ::=
    sib-StandaloneLocation-r15
    spare
}

SEQUENCE {
    ENUMERATED {lower, higher},
    BIT STRING (SIZE (5))
}

SIB-GuardbandAnchorTDD-NB-r15 ::=
    spare
}

SEQUENCE {
    BIT STRING (SIZE (1))
}

SIB-GuardbandGuardbandTDD-NB-r15 ::=
    sib-GuardbandGuardbandLocation-r15
}

SEQUENCE {
    ENUMERATED {same, opposite}
}

SIB-GuardbandInbandSamePCI-TDD-NB-r15 ::= SEQUENCE {
    spare
    BIT STRING (SIZE (1))
}

SIB-GuardbandInbandDiffPCI-TDD-NB-r15 ::= SEQUENCE {
    sib-EUTRA-NumCRS-Ports-r15
    ENUMERATED {same, four}
}

-- ASN1STOP

```

| MasterInformationBlock-TDD-NB field descriptions |
|--|
| ab-Enabled Value TRUE indicates that access barring is enabled for UEs connected to EPC. |
| ab-Enabled-5GC Value TRUE indicates that access barring is enabled for UEs connected to 5GC. |
| eutra-Bandwidth EUTRA system bandwidth. Value <i>bw5or10</i> corresponds to bandwidth 5 or 10 MHz, value <i>bw15or20</i> corresponds to bandwidth 15 or 20 MHz. If the value of <i>eutra-Bandwidth</i> is <i>bw5or10</i> and <i>rasterOffset</i> is set to <i>khz7dot5</i> or <i>khz-7dot5</i> , the E-UTRA system bandwidth is 5 MHz. If the value of <i>eutra-Bandwidth</i> is <i>bw5or10</i> and <i>rasterOffset</i> is set to <i>khz2dot5</i> or <i>khz-2dot5</i> , the E-UTRA system bandwidth is 10 MHz. If the value of <i>eutra-Bandwidth</i> is <i>bw15or20</i> and <i>rasterOffset</i> is set to <i>khz7dot5</i> or <i>khz-7dot5</i> , the E-UTRA system bandwidth is 15 MHz. If the value of <i>eutra-Bandwidth</i> is <i>bw15or20</i> and <i>rasterOffset</i> is set to <i>khz2dot5</i> or <i>khz-2dot5</i> , the E-UTRA system bandwidth is 20 MHz. When the E-UTRA system bandwidth is 5 MHz or 15 MHz, if the value of <i>sib-GuardbandInfo</i> is <i>sib-GuardbandInbandSamePCI</i> or <i>sib-GuardbandinbandDiffPCI</i> , the offset between the anchor carrier and the non-anchor carrier used for SIB1 and/or SI transmission is 45 kHz. |
| eutra-CRS-SequencelInfo Information of the carrier containing NPSS/NSSS/NPBCH. Each value is associated with an E-UTRA PRB index as an offset from the middle of the LTE system sorted out by channel raster offset. See TS 36.211 [21] and TS 36.213 [23]. |
| eutra-NumCRS-Ports, sib-eutra-NumCRS-Ports Number of E-UTRA CRS antenna ports, either the same number of ports as NRS or 4 antenna ports. See TS 36.211 [21], TS 36.212 [22], and TS 36.213 [23]. |
| hyperSFN-LSB Indicates the 2 least significant bits of hyper SFN. The remaining bits are present in <i>SystemInformationBlockType1-NB</i> . |
| operationModelInfo Deployment scenario (in-band/guard-band/standalone) and related information. See TS 36.211 [21] and TS 36.213 [23]. <i>Inband-SamePCI</i> indicates an in-band deployment and that the NB-IoT and LTE cell share the same physical cell id and have the same number of NRS and CRS ports. <i>Inband-DifferentPCI</i> indicates an in-band deployment and that the NB-IoT and LTE cell have different physical cell id. <i>guardband</i> indicates a guard-band deployment. <i>standalone</i> indicates a standalone deployment. When <i>operationmodelInfo</i> is set to <i>guardband</i> , if <i>rasterOffset</i> is set to <i>khz-7dot5</i> or <i>khz-2dot5</i> , the guardband anchor carrier is at the higher edge of the LTE carrier. If <i>rasterOffset</i> is set to <i>khz7dot5</i> or <i>khz2dot5</i> , the guardband anchor carrier is at the lower edge of the LTE carrier |
| schedulingInfoSIB1 This field contains an index to a table specified in TS 36.213 [23], Table 16.4.1.3-5 or Table 16.4.1.3-7 when <i>sib1-CarrierInfo</i> is set to <i>anchor</i> or to <i>non-anchor</i> respectively, that defines <i>SystemInformationBlockType1-NB</i> scheduling information. If <i>sib1-CarrierInfo</i> is set to <i>non-anchor</i> , E-UTRAN configures a value between 0 and 7. |
| sib-GuardbandGuardbandLocation Location of the non-anchor carrier used for SIB1 and/or SI transmission when <i>operationmodelInfo</i> is set to <i>guardband</i> and the non-anchor carrier is in guardband. See TS 36.213 [23]. Value <i>same</i> corresponds to the carrier adjacent to the anchor carrier on the outer side of the guardband, value <i>opposite</i> corresponds to the carrier closest to the edge of the LTE carrier in the opposite guardband. |
| sib-GuardbandInfo Information of the carrier used for SIB1 and/or SI transmission when <i>operationmodelInfo</i> is set to <i>guardband</i> . See TS 36.213 [23]. <i>sib-GuardbandAnchor</i> indicates the anchor carrier. <i>sib-GuardbandGuardband</i> indicates a non-anchor carrier in guardband mode. <i>sib-GuardbandInbandSamePCI</i> or <i>sib-GuardbandinbandDiffPCI</i> indicates a non-anchor carrier in inband mode, and at the edge of the LTE carrier and on the same side as the anchor carrier. |
| sib-InbandLocation Location of the non-anchor carrier used for SIB1 and/or SI transmission when <i>operationmodelInfo</i> is set to <i>inband-SamePCI</i> or <i>inband-DifferentPCI</i> , and <i>sib1-CarrierInfo</i> value and/or <i>tdd-SI-CarrierInfo</i> in SIB1-NB is set to <i>non-anchor</i> . See TS 36.213 [23]. Value <i>lower</i> corresponds to the lower adjacent carrier relative to the anchor carrier and value <i>higher</i> corresponds to the higher adjacent carrier relative to the anchor carrier. If both <i>sib1-CarrierInfo</i> value and <i>tdd-SI-CarrierInfo</i> value in SIB1-NB are set to <i>anchor</i> , the UE ignores <i>sib-InbandLocation</i> . |

| <i>MasterInformationBlock-TDD-NB</i> field descriptions |
|--|
| <i>sib-StandaloneLocation</i> Location of the non-anchor carrier used for SIB1 and/or SI transmission when <i>operationmodeInfo</i> is set to <i>standalone</i> , and <i>sib1-CarrierInfo</i> value and/or <i>tdd-SI-CarrierInfo</i> in SIB1-NB is set to <i>non-anchor</i> . See TS 36.213 [23]. Value <i>lower</i> corresponds to the lower adjacent carrier relative to the anchor carrier and value <i>higher</i> corresponds to the higher adjacent carrier relative to the anchor carrier. If both <i>sib1-CarrierInfo</i> value and <i>tdd-SI-CarrierInfo</i> value in SIB1-NB are set to <i>anchor</i> , the UE ignores <i>sib-StandaloneLocation</i> . |
| <i>sib1-CarrierInfo</i> Carrier used for SIB1 transmission. See TS 36.213 [23], clause 16.4.1.3. Value <i>anchor</i> corresponds to anchor carrier, value <i>non-anchor</i> corresponds to non-anchor carrier. |
| <i>systemFrameNumber-MSB</i> Defines the 4 most significant bits of the SFN. As indicated in TS 36.211 [21], the 6 least significant bits of the SFN are acquired implicitly by decoding the NPBCH. |
| <i>systemInfoValueTag</i> Common for all SIBs other than MIB-NB, SIB14-NB and SIB16-NB. |

Paging-NB

The *Paging-NB* message is used for the notification of one or more UEs.

Signalling radio bearer: N/A

RLC-SAP: TM

Logical channel: PCCH

Direction: E-UTRAN to UE

Paging-NB message

```
-- ASN1START
Paging-NB ::=
    SEQUENCE {
        pagingRecordList-r13          PagingRecordList-NB-r13          OPTIONAL,  -- Need ON
        systemInfoModification-r13    ENUMERATED {true}                OPTIONAL,  -- Need ON
        systemInfoModification-edrx-r13  ENUMERATED {true}                OPTIONAL,  -- Need ON
        nonCriticalExtension            Paging-NB-v1610-IEs              OPTIONAL
    }

Paging-NB-v1610-IEs ::=
    SEQUENCE {
        pagingRecordList-v1610        PagingRecordList-NB-v1610        OPTIONAL,  -- Need ON
        nonCriticalExtension            SEQUENCE {}                      OPTIONAL
    }

PagingRecordList-NB-r13 ::=
    SEQUENCE (SIZE (1..maxPageRec)) OF PagingRecord-NB-r13

PagingRecordList-NB-v1610 ::=
    SEQUENCE (SIZE (1..maxPageRec)) OF PagingRecord-NB-v1610

PagingRecord-NB-r13 ::=
    SEQUENCE {
        ue-Identity-r13
        ...
    }

PagingRecord-NB-v1610 ::=
    SEQUENCE {
        mt-EDT-r16                    ENUMERATED {true}                OPTIONAL  -- Need ON
    }
-- ASN1STOP
```

| <i>Paging-NB field descriptions</i> |
|--|
| mt-EDT Indication of mobile-terminated EDT. |
| pagingRecordList If E-UTRAN includes <i>pagingRecordList-v1610</i> , it includes the same number of entries, and listed in the same order, as in <i>pagingRecordList</i> (i.e. without suffix). |
| systemInfoModification If present: indication of a BCCH modification other than for <i>SystemInformationBlockType14-NB</i> (SIB14-NB) and <i>SystemInformationBlockType16-NB</i> (SIB16-NB). This indication does not apply to UEs using eDRX cycle longer than the BCCH modification period. |
| systemInfoModification-eDRX If present: indication of a BCCH modification other than for <i>SystemInformationBlockType14-NB</i> (SIB14-NB) and <i>SystemInformationBlockType16-NB</i> (SIB16-NB). This indication applies only to UEs using eDRX cycle longer than the BCCH modification period. |
| ue-Identity Provides the NAS identity of the UE that is being paged. |

– *PURConfigurationRequest-NB*

The *PURConfigurationRequest-NB* message is used by the UE to transfer PUR related information to the E-UTRAN.

Signalling radio bearer: SRB1 or SRB1bis

RLC-SAP: AM

Logical channel: DCCH

Direction: UE to E-UTRAN

PURConfigurationRequest-NB message

```
-- ASN1START
PURConfigurationRequest-NB-r16 ::= SEQUENCE {
    criticalExtensions          CHOICE {
        purConfigurationRequest-r16      PURConfigurationRequest-NB-r16-IEs,
        criticalExtensionsFuture          SEQUENCE {}
    }
}

PURConfigurationRequest-NB-r16-IEs ::= SEQUENCE {
    pur-ConfigRequest-r16      PUR-ConfigRequest-NB-r16      OPTIONAL,
    lateNonCriticalExtension    OCTET STRING                  OPTIONAL,
    nonCriticalExtension        SEQUENCE {}                    OPTIONAL
}

PUR-ConfigRequest-NB-r16 ::= CHOICE{
    pur-ReleaseRequest          NULL,
    pur-SetupRequest            SEQUENCE {
        requestedNumOccasions-r16    ENUMERATED {one, infinite},
        requestedPeriodicityAndOffset-r16  PUR-PeriodicityAndOffset-NB-r16,
        requestedTBS-r16             ENUMERATED {b328, b376, b424, b472, b504, b552, b584,
                                                b616, b680, b744, b776, b808, b872, b904,
                                                b936, b968, b1000, b1032, b1096, b1128,
                                                b1192, b1224, b1256, b1352, b1384, b1544,
                                                b1608, b1736, b1800, b2024, b2280, b2536},
        rrc-ACK-r16                ENUMERATED {true}          OPTIONAL
    }
}
-- ASN1STOP
```

| <i>PURConfigurationRequest-NB</i> field descriptions |
|---|
| <i>requestedNumOccasions</i> Indicates the requested number of PUR occasions. Value <i>one</i> corresponds to one occasion and value <i>infinite</i> corresponds to infinite occasions. |
| <i>requestedPeriodicityAndOffset</i> Indicates the requested periodicity of the PUR occasions and time offset until the first PUR occasion. |
| <i>requestedTBS</i> Indicates the requested TBS. Value <i>b328</i> corresponds to 328 bits, value <i>b376</i> corresponds to 376 bits, and so on. |
| <i>rrc-ACK</i> Indicates RRC response message is preferred by the UE for acknowledging the reception of a transmission using PUR. |

RRCCConnectionReconfiguration-NB

The *RRCCConnectionReconfiguration-NB* message is the command to modify an RRC connection. It may convey information for resource configuration (including RBs, MAC main configuration and physical channel configuration) including any associated dedicated NAS information.

Signalling radio bearer: SRB1

RLC-SAP: AM

Logical channel: DCCH

Direction: E-UTRAN to UE

***RRCCConnectionReconfiguration-NB* message**

```
-- ASN1START
RRCCConnectionReconfiguration-NB ::= SEQUENCE {
    rrc-TransactionIdentifier      RRC-TransactionIdentifier,
    criticalExtensions             CHOICE {
        c1                       CHOICE {
            rrcConnectionReconfiguration-r13      RRCCConnectionReconfiguration-NB-r13-IEs,
            spare1 NULL
        },
        criticalExtensionsFuture      SEQUENCE {}
    }
}

RRCCConnectionReconfiguration-NB-r13-IEs ::= SEQUENCE {
    dedicatedInfoNASList-r13      SEQUENCE (SIZE(1..maxDRB-NB-r13)) OF
                                     DedicatedInfoNAS OPTIONAL, -- Need ON
    radioResourceConfigDedicated-r13 RadioResourceConfigDedicated-NB-r13 OPTIONAL, -- Need ON
    fullConfig-r13                ENUMERATED {true} OPTIONAL, -- Cond
    Reestab
        lateNonCriticalExtension    OCTET STRING OPTIONAL,
        nonCriticalExtension        SEQUENCE {} OPTIONAL
}
-- ASN1STOP
```

| <i>RRCCConnectionReconfiguration-NB</i> field descriptions |
|---|
| <i>dedicatedInfoNASList</i> This field is used to transfer UE specific NAS layer information between the network and the UE. The RRC layer is transparent for each PDU in the list. |
| <i>fullConfig</i> Indicates the full configuration option is applicable for the RRC Connection Reconfiguration message. |

| Conditional presence | Explanation |
|-----------------------------|---|
| <i>Reestab</i> | This field is optionally present, need ON upon the first reconfiguration after RRC connection re-establishment; otherwise the field is not present. |

– *RRCCONNECTIONRECONFIGURATIONCOMPLETE-NB*

The *RRCCONNECTIONRECONFIGURATIONCOMPLETE-NB* message is used to confirm the successful completion of an RRC connection reconfiguration.

Signalling radio bearer: SRB1

RLC-SAP: AM

Logical channel: DCCH

Direction: UE to E-UTRAN

RRCCONNECTIONRECONFIGURATIONCOMPLETE-NB message

```
-- ASN1START
RRCCONNECTIONRECONFIGURATIONCOMPLETE-NB ::= SEQUENCE {
    rrc-TransactionIdentifier      RRC-TransactionIdentifier,
    criticalExtensions              CHOICE {
        rrcConnectionReconfigurationComplete-r13  RRCCONNECTIONRECONFIGURATIONCOMPLETE-NB-r13-IES,
        criticalExtensionsFuture                  SEQUENCE {}
    }
}

RRCCONNECTIONRECONFIGURATIONCOMPLETE-NB-r13-IES ::= SEQUENCE {
    lateNonCriticalExtension      OCTET STRING      OPTIONAL,
    nonCriticalExtension           SEQUENCE {}        OPTIONAL
}

-- ASN1STOP
```

– *RRCCONNECTIONREESTABLISHMENT-NB*

The *RRCCONNECTIONREESTABLISHMENT-NB* message is used to re-establish SRB1.

Signalling radio bearer: SRB0

RLC-SAP: TM

Logical channel: CCCH

Direction: E-UTRAN to UE

RRCCONNECTIONREESTABLISHMENT-NB message

```
-- ASN1START
RRCCONNECTIONREESTABLISHMENT-NB ::= SEQUENCE {
    rrc-TransactionIdentifier      RRC-TransactionIdentifier,
    criticalExtensions              CHOICE {
        c1                          CHOICE {
            rrcConnectionReestablishment-r13  RRCCONNECTIONREESTABLISHMENT-NB-r13-IES,
            spare1 NUL
        },
        criticalExtensionsFuture      SEQUENCE {}
    }
}

RRCCONNECTIONREESTABLISHMENT-NB-r13-IES ::= SEQUENCE {
    radioResourceConfigDedicated-r13  RadioResourceConfigDedicated-NB-r13,
    nextHopChainingCount-r13          NextHopChainingCount,
    lateNonCriticalExtension           OCTET STRING      OPTIONAL,
    nonCriticalExtension               RRCCONNECTIONREESTABLISHMENT-NB-v1430-IES  OPTIONAL
}

RRCCONNECTIONREESTABLISHMENT-NB-v1430-IES ::= SEQUENCE {
    dl-NAS-MAC                        BIT STRING (SIZE (16))  OPTIONAL,  -- Cond Reestablish-CP
    nonCriticalExtension               SEQUENCE {}              OPTIONAL
}

-- ASN1STOP
```

```
-- ASN1STOP
```

RRCCConnectionReestablishment-NB field descriptions

dl-NAS-MAC

Downlink authentication token, see TS 33.401 [32]. If this field is present, the UE shall ignore the field *nextHopChainingCount*.

| Conditional presence | Explanation |
|-----------------------|--|
| <i>Reestablish-CP</i> | This field is mandatory present for NB-IoT UE using the Control Plane CIoT EPS/5GS optimisation; otherwise the field is not present. |

RRCCConnectionReestablishmentComplete-NB

The *RRCCConnectionReestablishmentComplete-NB* message is used to confirm the successful completion of an RRC connection re-establishment.

Signalling radio bearer: SRB1 or SRB1bis

RLC-SAP: AM

Logical channel: DCCH

Direction: UE to E-UTRAN

RRCCConnectionReestablishmentComplete-NB message

```
-- ASN1START
RRCCConnectionReestablishmentComplete-NB ::= SEQUENCE {
    rrc-TransactionIdentifier      RRC-TransactionIdentifier,
    criticalExtensions              CHOICE {
        rrcConnectionReestablishmentComplete-r13  RRCCConnectionReestablishmentComplete-NB-r13-IEs,
        criticalExtensionsFuture                  SEQUENCE {}
    }
}

RRCCConnectionReestablishmentComplete-NB-r13-IEs ::= SEQUENCE {
    lateNonCriticalExtension      OCTET STRING OPTIONAL,
    nonCriticalExtension          RRCCConnectionReestablishmentComplete-NB-v1470-IEs OPTIONAL
}

RRCCConnectionReestablishmentComplete-NB-v1470-IEs ::= SEQUENCE {
    measResultServCell-r14      MeasResultServCell-NB-r14 OPTIONAL,
    nonCriticalExtension        RRCCConnectionReestablishmentComplete-NB-v1610-IEs OPTIONAL
}

RRCCConnectionReestablishmentComplete-NB-v1610-IEs ::= SEQUENCE {
    rlf-InfoAvailable-r16      ENUMERATED {true} OPTIONAL,
    anr-InfoAvailable-r16      ENUMERATED {true} OPTIONAL,
    nonCriticalExtension        SEQUENCE {} OPTIONAL
}
-- ASN1STOP
```

RRCCConnectionReestablishmentComplete-NB field descriptions

anr-InfoAvailable

Indicates the availability of ANR measurement information.

measResultServCell

This field refers to the last idle mode measurement results taken of the serving cell.

rlf-InfoAvailable

Indicates the availability of radio link failure related information.

RRCCConnectionReestablishmentRequest-NB

The *RRCCConnectionReestablishmentRequest-NB* message is used to request the reestablishment of an RRC connection.

Signalling radio bearer: SRB0

RLC-SAP: TM

Logical channel: CCCH

Direction: UE to E-UTRAN

RRConnectionReestablishmentRequest-NB message

```
-- ASN1START
RRConnectionReestablishmentRequest-NB ::= SEQUENCE {
    criticalExtensions      CHOICE {
        rrcConnectionReestablishmentRequest-r13
        later
        rrcConnectionReestablishmentRequest-r14
        later
        rrcConnectionReestablishmentRequest-r16
        criticalExtensionsFuture
    }
}

RRConnectionReestablishmentRequest-NB-r13-IEs ::= SEQUENCE {
    ue-Identity-r13          ReestabUE-Identity,
    reestablishmentCause-r13 ReestablishmentCause-NB-r13,
    cqi-NPDCCH-r14          CQI-NPDCCH-NB-r14,
    earlyContentionResolution-r14 BOOLEAN,
    spare                   BIT STRING (SIZE (20))
}

RRConnectionReestablishmentRequest-NB-r14-IEs ::= SEQUENCE {
    ue-Identity-r14          ReestabUE-Identity-CP-NB-r14,
    reestablishmentCause-r14 ReestablishmentCause-NB-r13,
    cqi-NPDCCH-r14          CQI-NPDCCH-Short-NB-r14,
    earlyContentionResolution-r14 BOOLEAN,
    spare                   BIT STRING (SIZE (1))
}

RRConnectionReestablishmentRequest-5GC-NB-r16-IEs ::= SEQUENCE {
    ue-Identity-r16          ReestabUE-Identity-CP-5GC-NB-r16,
    reestablishmentCause-r16 ReestablishmentCause-NB-r13,
    cqi-NPDCCH-r16          CQI-NPDCCH-Short-NB-r14,
    spare                   BIT STRING (SIZE (1))
}

ReestablishmentCause-NB-r13 ::= ENUMERATED {
    reconfigurationFailure, otherFailure,
    spare2, spare1}

ReestabUE-Identity-CP-NB-r14 ::= SEQUENCE {
    s-TMSI-r14          S-TMSI,
    ul-NAS-MAC-r14      BIT STRING (SIZE (16)),
    ul-NAS-Count-r14    BIT STRING (SIZE (5))
}

ReestabUE-Identity-CP-5GC-NB-r16 ::= SEQUENCE {
    truncated5G-S-TMSI-r16 BIT STRING (SIZE (40)),
    ul-NAS-MAC-r16         BIT STRING (SIZE (16)),
    ul-NAS-Count-r16       BIT STRING (SIZE (5))
}
-- ASN1STOP
```

| <i>RRCCConnectionReestablishmentRequest-NB</i> field descriptions |
|---|
| <i>earlyContentionResolution</i> Value TRUE indicates UE supports MAC PDU containing the UE contention resolution identity MAC control element without RRC response message. This field is always set to TRUE in this version of the specification. |
| <i>reestablishmentCause</i> Indicates the failure cause that triggered the re-establishment procedure. eNB is not expected to reject a <i>RRCCConnectionReestablishmentRequest</i> due to unknown cause value being used by the UE. |
| <i>truncated5G-S-TMSI</i> For description of this field see TS 23.003 [27]. |
| <i>ue-Identity</i> UE identity included to retrieve UE context and to facilitate contention resolution by lower layers. |
| <i>ul-NAS-Count</i> For description of this field see TS 33.401 [32] for EPC, and TS 33.501 [86] for 5GC. |
| <i>ul-NAS-MAC</i> For description of this field see TS 33.401 [32] for EPC, and TS 33.501 [86] for 5GC. |

– *RRCCConnectionReject-NB*

The *RRCCConnectionReject-NB* message is used to reject the RRC connection establishment or RRC connection resume or to reject the EDT procedure.

Signalling radio bearer: SRB0

RLC-SAP: TM

Logical channel: CCCH

Direction: E-UTRAN to UE

***RRCCConnectionReject-NB* message**

```
-- ASN1START
RRCCConnectionReject-NB ::=
    criticalExtensions
        CHOICE {
            c1
                SEQUENCE {
                    rrcConnectionReject-r13
                    spare1 NULL
                },
            criticalExtensionsFuture
                SEQUENCE {}
        }
}

RRCCConnectionReject-NB-r13-IEs ::=
    SEQUENCE {
        extendedWaitTime-r13
            INTEGER (1..1800),
        rrc-SuspendIndication-r13
            ENUMERATED {true}
            OPTIONAL, -- Need ON
        lateNonCriticalExtension
            OCTET STRING
            OPTIONAL,
        nonCriticalExtension
            SEQUENCE {}
            OPTIONAL
    }
-- ASN1STOP
```

| <i>RRCCConnectionReject-NB</i> field descriptions |
|---|
| <i>extendedWaitTime</i> Value in seconds. |
| <i>rrc-SuspendIndication</i> If present, this field indicates that the UE should remain suspended and not release its stored context. |

– *RRCCConnectionRelease-NB*

The *RRCCConnectionRelease-NB* message is used to command the release of an RRC connection, or to complete an UP-EDT procedure.

Signalling radio bearer: SRB1 or SRB1bis

RLC-SAP: AM

Logical channel: DCCH

Direction: E-UTRAN to UE

RRConnectionRelease-NB message

```
-- ASN1START
RRConnectionRelease-NB ::= SEQUENCE {
    rrc-TransactionIdentifier    RRC-TransactionIdentifier,
    criticalExtensions            CHOICE {
        c1                       CHOICE {
            rrcConnectionRelease-r13    RRConnectionRelease-NB-r13-IEs,
            spare1 NULL
        },
        criticalExtensionsFuture    SEQUENCE {}
    }
}

RRConnectionRelease-NB-r13-IEs ::= SEQUENCE {
    releaseCause-r13            ReleaseCause-NB-r13,
    resumeIdentity-r13          ResumeIdentity-r13            OPTIONAL,    -- Need OR
    extendedWaitTime-r13        INTEGER (1..1800)            OPTIONAL,    -- Need ON
    redirectedCarrierInfo-r13    RedirectedCarrierInfo-NB-r13  OPTIONAL,    -- Need ON
    lateNonCriticalExtension     OCTET STRING                OPTIONAL,
    nonCriticalExtension         RRConnectionRelease-NB-v1430-IEs OPTIONAL
}

RRConnectionRelease-NB-v1430-IEs ::= SEQUENCE {
    redirectedCarrierInfo-v1430  RedirectedCarrierInfo-NB-v1430  OPTIONAL,    -- Cond
    Redirection
    extendedWaitTime-CPdata-r14  INTEGER (1..1800)  OPTIONAL,    -- Cond NoExtendedWaitTime
    nonCriticalExtension         RRConnectionRelease-NB-v1530-IEs  OPTIONAL
}

RRConnectionRelease-NB-v1530-IEs ::= SEQUENCE {
    drb-ContinueROHC-r15        ENUMERATED {true}            OPTIONAL,    -- Cond UP-EDT
    nextHopChainingCount-r15    NextHopChainingCount          OPTIONAL,    -- Cond EarlySec
    nonCriticalExtension         RRConnectionRelease-NB-v1550-IEs  OPTIONAL
}

RRConnectionRelease-NB-v1550-IEs ::= SEQUENCE {
    redirectedCarrierInfo-v1550  RedirectedCarrierInfo-NB-v1550  OPTIONAL,    -- Cond
    Redirection-TDD
    nonCriticalExtension         RRConnectionRelease-NB-v15b0-IEs  OPTIONAL
}

RRConnectionRelease-NB-v15b0-IEs ::= SEQUENCE {
    noLastCellUpdate-r15        ENUMERATED {true}            OPTIONAL,    -- Need OP
    nonCriticalExtension         RRConnectionRelease-NB-v1610-IEs  OPTIONAL
}

RRConnectionRelease-NB-v1610-IEs ::= SEQUENCE {
    resumeIdentity-r16          I-RNTI-r15                  OPTIONAL,    -- Need OR
    anr-MeasConfig-r16          ANR-MeasConfig-NB-r16         OPTIONAL,    -- Need OP
    pur-Config-r16              SetupRelease {PUR-Config-NB-r16}
                                OPTIONAL,    -- Need ON
    nonCriticalExtension         SEQUENCE {}                  OPTIONAL
}

ReleaseCause-NB-r13 ::= ENUMERATED {loadBalancingTAUrequired, other,
                                     rrc-Suspend, spare1}

RedirectedCarrierInfo-NB-r13 ::= CarrierFreq-NB-r13

RedirectedCarrierInfo-NB-v1430 ::= SEQUENCE {
    redirectedCarrierOffsetDedicated-r14  ENUMERATED{
        dB1, dB2, dB3, dB4, dB5, dB6, dB8, dB10,
        dB12, dB14, dB16, dB18, dB20, dB22, dB24, dB26},
    t322-r14                             ENUMERATED{
        min5, min10, min20, min30, min60, min120, min180,
        spare1}
}
-- ASN1END
```

```

RedirectedCarrierInfo-NB-v1550 ::= CarrierFreq-NB-v1550
-- ASN1STOP

```

| <i>RRCCConnectionRelease-NB</i> field descriptions | |
|---|--|
| <i>drb-ContinueROHC</i> | This field indicates whether to continue or reset the header compression protocol context for the DRBs configured with the header compression protocol. Presence of the field indicates that the header compression protocol context continues when UE initiates UP-EDT in the same cell, while absence indicates that the header compression protocol context is reset. |
| <i>extendedWaitTime</i> | Value in seconds. |
| <i>extendedWaitTime-CPdata</i> | Wait time for data transfer using the Control Plane ClOT EPS optimisation. Value in seconds. See TS 24.301 [35]. |
| <i>noLastCellUpdate</i> | Presence of the field indicates that the last used cell for WUS shall not be updated. |
| <i>redirectedCarrierInfo</i> | The <i>redirectedCarrierInfo</i> indicates a carrier frequency (downlink for FDD) and is used to redirect the UE to a NB-IoT carrier frequency, by means of the cell selection upon leaving RRC_CONNECTED as specified in TS 36.304 [4]. |
| <i>redirectedCarrierOffsetDedicated</i> | Parameter "Qoffsetdedicated _{frequency} " in TS 36.304 [4]. For NB-IoT carrier frequencies, a UE that supports multi-band cells considers the <i>redirectedCarrierOffsetDedicated</i> to be common for all overlapping bands (i.e. regardless of the EARFCN that is used). |
| <i>releaseCause</i> | The <i>releaseCause</i> is used to indicate the reason for releasing the RRC Connection. E-UTRAN should not set the <i>releaseCause</i> to <i>loadBalancingTAURequired</i> if the <i>extendedWaitTime</i> is present and/or if the UE is connected to 5GC. |
| <i>resumIdentity</i> | UE identity to facilitate UE context retrieval at eNB. E-UTRAN configures <i>resumIdentity-r13</i> only when the UE is connected to EPC and configures <i>resumIdentity-r16</i> only when the UE is connected to 5GC. |
| <i>t322</i> | Timer T322 as described in clause 7.3. Value minN corresponds to N minutes. |

| Conditional presence | Explanation |
|-----------------------------|--|
| <i>NoExtendedWaitTime</i> | The field is optionally present, Need ON, if the <i>extendedWaitTime</i> is not included; otherwise the field is not present. |
| <i>Redirection</i> | The field is optionally present, Need ON, if <i>redirectedCarrierInfo</i> is included; otherwise the field is not present. |
| <i>Redirection-TDD</i> | The field is optionally present, Need ON, if <i>redirectedCarrierInfo</i> is included in TDD mode. Otherwise, the field is not present. |
| <i>UP-EDT</i> | The field is optionally present, Need ON, if the UE supports UP-EDT or UP transmission using PUR and <i>releaseCause</i> is set to <i>rrc-Suspend</i> ; otherwise the field is not present. |
| <i>EarlySec</i> | For EPC, the field is optionally present, Need ON, if the UE supports early security reactivation or UP-EDT or UP transmission using PUR and <i>releaseCause</i> is set to <i>rrc-Suspend</i> ; otherwise the field is not present. For 5GC, the field is mandatory present if <i>releaseCause</i> is set to <i>rrc-Suspend</i> ; otherwise the field is not present. |

– ***RRCCConnectionRequest-NB***

The *RRCCConnectionRequest-NB* message is used to request the establishment of an RRC connection.

Signalling radio bearer: SRB0

RLC-SAP: TM

Logical channel: CCCH

Direction: UE to E-UTRAN

***RRCCConnectionRequest-NB* message**

```

-- ASN1START
RRCCConnectionRequest-NB ::= SEQUENCE {

```

```

criticalExtensions CHOICE {
  rrcConnectionRequest-r13 RRCConnectionRequest-NB-r13-IEs,
  later CHOICE {
    rrcConnectionRequest-r16 RRCConnectionRequest-5GC-NB-r16-IEs,
    criticalExtensionsFuture SEQUENCE {}
  }
}

RRCConnectionRequest-NB-r13-IEs ::= SEQUENCE {
  ue-Identity-r13 InitialUE-Identity,
  establishmentCause-r13 EstablishmentCause-NB-r13,
  multiToneSupport-r13 ENUMERATED {true} OPTIONAL,
  multiCarrierSupport-r13 ENUMERATED {true} OPTIONAL,
  earlyContentionResolution-r14 BOOLEAN,
  cqi-NPDCCH-r14 CQI-NPDCCH-NB-r14,
  spare BIT STRING (SIZE (17))
}

RRCConnectionRequest-5GC-NB-r16-IEs ::= SEQUENCE {
  ue-Identity-r16 InitialUE-Identity-5GC-NB-r16,
  establishmentCause-r16 ENUMERATED {
    mt-Access, mo-Signalling, mo-Data, mo-ExceptionData,
    spare4, spare3, spare2, spare1},
  cqi-NPDCCH-r16 CQI-NPDCCH-NB-r14,
  spare BIT STRING (SIZE (11))
}

InitialUE-Identity-5GC-NB-r16 ::= CHOICE {
  ng-5G-S-TMSI-r16 NG-5G-S-TMSI-r15,
  randomValue BIT STRING (SIZE (48))
}

-- ASN1STOP

```

***RRCConnectionRequest-NB* field descriptions**

earlyContentionResolution

Value TRUE indicates UE supports MAC PDU containing the UE contention resolution identity MAC control element without RRC response message. This field is always set to TRUE in this version of the specification.

establishmentCause

Provides the establishment cause for the RRC connection request as provided by the upper layers. eNB is not expected to reject a *RRCConnectionRequest* due to unknown cause value being used by the UE.

multiCarrierSupport

If present, this field indicates that the UE supports multi-carrier operation in the mode, FDD or TDD, used for access.

multiToneSupport

If present, this field indicates that the UE supports UL multi-tone transmissions on NPUSCH in the mode, FDD or TDD, used for access.

randomValue

Integer value in the range 0 to $2^{48} - 1$.

ue-Identity

UE identity included to facilitate contention resolution by lower layers.

RRCConnectionResume-NB

The *RRCConnectionResume-NB* message is used to resume the suspended RRC connection.

Signalling radio bearer: SRB1

RLC-SAP: AM

Logical channel: DCCH

Direction: E-UTRAN to UE

***RRCConnectionResume-NB* message**

```

-- ASN1START
RRCConnectionResume-NB ::= SEQUENCE {
  rrc-TransactionIdentifier RRC-TransactionIdentifier,

```

```

criticalExtensions CHOICE {
  c1 CHOICE {
    rrcConnectionResume-r13
    spare1
  },
  criticalExtensionsFuture SEQUENCE {}
}

RRConnectionResume-NB-r13-IEs ::= SEQUENCE {
  radioResourceConfigDedicated-r13 OPTIONAL, --
Need ON
  nextHopChainingCount-r13 NextHopChainingCount,
  drb-ContinueROHC-r13 ENUMERATED {true} OPTIONAL, -- Need OP
  lateNonCriticalExtension OCTET STRING OPTIONAL,
  nonCriticalExtension RRConnectionResume-NB-v1610-IEs OPTIONAL
}

RRConnectionResume-NB-v1610-IEs ::= SEQUENCE {
  fullConfig-r16 ENUMERATED {true} OPTIONAL, -- Cond 5GC
  nonCriticalExtension SEQUENCE {} OPTIONAL
}

-- ASN1STOP

```

***RRConnectionResume-NB* field descriptions**

drb-ContinueROHC

This field indicates whether to continue or reset the header compression protocol context for the DRBs configured with the header compression protocol. Presence of the field indicates that the header compression protocol context continues while absence indicates that the header compression protocol context is reset.

fullConfig

Indicates that the full configuration option is applicable for the *RRConnectionResume-NB* message.

| Conditional presence | Explanation |
|----------------------|--|
| 5GC | The field is optionally present, Need ON, if the UE is connected to 5GC; otherwise the field is not present. |

RRConnectionResumeComplete-NB

The *RRConnectionResumeComplete-NB* message is used to confirm the successful completion of an RRC connection resumption

Signalling radio bearer: SRB1

RLC-SAP: AM

Logical channel: DCCH

Direction: UE to E-UTRAN

***RRConnectionResumeComplete-NB* message**

```

-- ASN1START

RRConnectionResumeComplete-NB ::= SEQUENCE {
  rrc-TransactionIdentifier RRC-TransactionIdentifier,
  criticalExtensions CHOICE {
    rrcConnectionResumeComplete-r13 RRConnectionResumeComplete-NB-r13-IEs,
    criticalExtensionsFuture SEQUENCE {}
  }
}

RRConnectionResumeComplete-NB-r13-IEs ::= SEQUENCE {
  selectedPLMN-Identity-r13 INTEGER (1..maxPLMN-r11) OPTIONAL,
  dedicatedInfoNAS DedicatedInfoNAS OPTIONAL,
  lateNonCriticalExtension OCTET STRING OPTIONAL,
  nonCriticalExtension RRConnectionResumeComplete-NB-v1470-IEs OPTIONAL
}

-- ASN1STOP

```

```

RRCCConnectionResumeComplete-NB-v1470-IEs ::= SEQUENCE {
    measResultServCell-r14          MeasResultServCell-NB-r14    OPTIONAL,
    nonCriticalExtension             RRCCConnectionResumeComplete-NB-v1610-IEs  OPTIONAL
}

RRCCConnectionResumeComplete-NB-v1610-IEs ::= SEQUENCE {
    rlf-InfoAvailable-r16           ENUMERATED {true}            OPTIONAL,
    anr-InfoAvailable-r16           ENUMERATED {true}            OPTIONAL,
    nonCriticalExtension             SEQUENCE {}                  OPTIONAL
}

-- ASN1STOP

```

RRCCConnectionResumeComplete-NB field descriptions

anr-InfoAvailable

Indicates the availability of ANR measurement information.

measResultServCell

This field refers to the last idle mode measurement results taken of the serving cell.

rlf-InfoAvailable

Indicates the availability of radio link failure related information.

selectedPLMN-Identity

Index of the PLMN selected by the UE from the *plmn-IdentityList* included in *SystemInformationBlockType1-NB*. 1 if the 1st PLMN is selected from the *plmn-IdentityList* included in SIB1-NB, 2 if the 2nd PLMN is selected from the *plmn-IdentityList* included in SIB1-NB and so on.

RRCCConnectionResumeRequest-NB

The *RRCCConnectionResumeRequest-NB* message is used to request the resumption of a suspended RRC connection or to perform UP-EDT.

Signalling radio bearer: SRB0

RLC-SAP: TM

Logical channel: CCCH

Direction: UE to E-UTRAN

RRCCConnectionResumeRequest-NB message

```

-- ASN1START

RRCCConnectionResumeRequest-NB ::= SEQUENCE {
    criticalExtensions             CHOICE {
        rrcConnectionResumeRequest-r13  RRCCConnectionResumeRequest-NB-r13-IEs,
        later                             CHOICE {
            rrcConnectionResumeRequest-r16  RRCCConnectionResumeRequest-5GC-NB-r16-IEs,
            criticalExtensionsFuture         SEQUENCE {}
        }
    }
}

RRCCConnectionResumeRequest-NB-r13-IEs ::= SEQUENCE {
    resumeID-r13                  ResumeIdentity-r13,
    shortResumeMAC-I-r13          ShortMAC-I,
    resumeCause-r13               EstablishmentCause-NB-r13,
    earlyContentionResolution-r14 BOOLEAN,
    cqi-NPDCCH-r14                CQI-NPDCCH-NB-r14,
    anr-InfoAvailable-r16         BOOLEAN,
    spare                         BIT STRING (SIZE (3))
}

RRCCConnectionResumeRequest-5GC-NB-r16-IEs ::= SEQUENCE {
    resumeID-r16                  I-RNTI-r15,
    shortResumeMAC-I-r16          ShortMAC-I,
    resumeCause-r16               EstablishmentCause-NB-r13,
    cqi-NPDCCH-r16                CQI-NPDCCH-NB-r14,
    spare                         BIT STRING (SIZE (4))
}

-- ASN1STOP

```

| <i>RRCCConnectionResumeRequest-NB</i> field descriptions | |
|---|--|
| <i>anr-InfoAvailable</i> | Indicates the availability of ANR measurement information when the UE is performing UP-EDT. |
| <i>earlyContentionResolution</i> | Value TRUE indicates UE supports MAC PDU containing the UE contention resolution identity MAC control element without RRC response message. This field is always set to TRUE in this version of the specification. |
| <i>resumeCause</i> | Provides the resume cause for the RRC connection resume request as provided by the upper layers. eNB is not expected to reject a <i>RRCCConnectionResumeRequest</i> due to unknown cause value being used by the UE. |
| <i>resumeID</i> | UE identity to facilitate UE context retrieval at eNB. |
| <i>shortResumeMAC-I</i> | Authentication token to facilitate UE authentication at eNB. |

– *RRCCConnectionSetup-NB*

The *RRCCConnectionSetup-NB* message is used to establish SRB1 and SRB1bis.

Signalling radio bearer: SRB0

RLC-SAP: TM

Logical channel: CCCH

Direction: E-UTRAN to UE

***RRCCConnectionSetup-NB* message**

```
-- ASN1START
RRCCConnectionSetup-NB ::= SEQUENCE {
    rrc-TransactionIdentifier RRC-TransactionIdentifier,
    criticalExtensions CHOICE {
        c1 CHOICE {
            rrcConnectionSetup-r13 RRCConnectionSetup-NB-r13-IEs,
            spare1 NULL
        },
        criticalExtensionsFuture SEQUENCE {}
    }
}

RRCCConnectionSetup-NB-r13-IEs ::= SEQUENCE {
    radioResourceConfigDedicated-r13 RadioResourceConfigDedicated-NB-r13,
    lateNonCriticalExtension OCTET STRING OPTIONAL,
    nonCriticalExtension RRCConnectionSetup-NB-v1610-IEs OPTIONAL
}

RRCCConnectionSetup-NB-v1610-IEs ::= SEQUENCE {
    dedicatedInfoNAS-r16 DedicatedInfoNAS OPTIONAL, -- Need ON
    nonCriticalExtension SEQUENCE {} OPTIONAL
}
-- ASN1STOP
```

| <i>RRCCConnectionSetup-NB</i> field descriptions | |
|---|--|
| <i>dedicatedInfoNAS</i> | Downlink NAS PDU in case of mobile terminated CP-EDT. E-UTRAN may include this field only if the <i>RRCCConnectionSetup</i> is in response to <i>RRCEarlyDataRequest</i> with establishment cause <i>mt-Access</i> . |

– *RRCCConnectionSetupComplete-NB*

The *RRCCConnectionSetupComplete-NB* message is used to confirm the successful completion of an RRC connection establishment.

Signalling radio bearer: SRB1bis

RLC-SAP: AM

Logical channel: DCCH

Direction: UE to E-UTRAN

RRConnectionSetupComplete-NB message

```
-- ASN1START

RRConnectionSetupComplete-NB ::= SEQUENCE {
    rrc-TransactionIdentifier      RRC-TransactionIdentifier,
    criticalExtensions              CHOICE {
        rrcConnectionSetupComplete-r13  RRConnectionSetupComplete-NB-r13-IEs,
        criticalExtensionsFuture          SEQUENCE {}
    }
}

RRConnectionSetupComplete-NB-r13-IEs ::= SEQUENCE {
    selectedPLMN-Identity-r13      INTEGER (1..maxPLMN-r11),
    s-TMSI-r13                     S-TMSI OPTIONAL,
    registeredMME-r13              RegisteredMME OPTIONAL,
    dedicatedInfoNAS-r13           DedicatedInfoNAS,
    attachWithoutPDN-Connectivity-r13  ENUMERATED {true} OPTIONAL,
    up-CIoT-EPS-Optimisation-r13     ENUMERATED {true} OPTIONAL,
    lateNonCriticalExtension        OCTET STRING OPTIONAL,
    nonCriticalExtension            RRConnectionSetupComplete-NB-v1430-IEs OPTIONAL
}

RRConnectionSetupComplete-NB-v1430-IEs ::= SEQUENCE {
    gummei-Type-r14               ENUMERATED { mapped } OPTIONAL,
    dcn-ID-r14                    INTEGER (0..65535) OPTIONAL,
    nonCriticalExtension            RRConnectionSetupComplete-NB-v1470-IEs OPTIONAL
}

RRConnectionSetupComplete-NB-v1470-IEs ::= SEQUENCE {
    measResultServCell-r14        MeasResultServCell-NB-r14 OPTIONAL,
    nonCriticalExtension            RRConnectionSetupComplete-NB-v1610-IEs OPTIONAL
}

RRConnectionSetupComplete-NB-v1610-IEs ::= SEQUENCE {
    ng-5G-S-TMSI-r16              NG-5G-S-TMSI-r15 OPTIONAL,
    registeredAMF-r16              RegisteredAMF-r15 OPTIONAL,
    gummei-Type-v1610              ENUMERATED {mappedFrom5G} OPTIONAL,
    guami-Type-r16                 ENUMERATED {native, mapped} OPTIONAL,
    s-NSSAI-list-r16               SEQUENCE(SIZE (1..maxNrofS-NSSAI-r15)) OF
                                   S-NSSAI-r15 OPTIONAL,
    ng-U-DataTransfer-r16           ENUMERATED {true} OPTIONAL,
    up-CIoT-5GS-Optimisation-r16    ENUMERATED {true} OPTIONAL,
    rlf-InfoAvailable-r16           ENUMERATED {true} OPTIONAL,
    anr-InfoAvailable-r16           ENUMERATED {true} OPTIONAL,
    pur-ConfigID-r16               PUR-ConfigID-NB-r16 OPTIONAL,
    nonCriticalExtension            SEQUENCE {} OPTIONAL
}

-- ASN1STOP
```

| <i>RRConnectionSetupComplete-NB</i> field descriptions |
|---|
| <i>anr-InfoAvailable</i> This field is used to indicate the availability of ANR measurement information. |
| <i>attachWithoutPDN-Connectivity</i> This field is used to indicate that the UE performs an Attach without PDN connectivity procedure, as indicated by the upper layers, TS 24.301 [35]. |
| <i>dcn-ID</i> The Dedicated Core Network Identity, see TS 23.401 [41]. |
| <i>guami-Type</i> This field is used to indicate whether the GUAMI included is native (derived from native 5G-GUTI) or mapped (from EPS, derived from EPS GUTI) as specified in TS 24.501 [95]. |
| <i>gummei-Type</i> This field is used to indicate that the GUMMEI included is mapped (from 2G/3G identifiers or 5G identifiers) as indicated by the upper layers, TS 24.301 [35] and TS 24.501 [95]. The value <i>mapped</i> indicates the GUMMEI is mapped from 2G/3G identifiers, and <i>mappedFrom5G</i> indicates the GUMMEI is mapped from 5G identifiers. A UE shall not include both <i>gummei-Type-r14</i> and <i>gummei-Type-v1610</i> . |
| <i>measResultServCell</i> This field refers to the last idle mode measurement results taken of the serving cell. |
| <i>ng-U-DataTransfer</i> This field is included when the UE supports NG-U data transfer, as indicated by the upper layers, see TS 24.501 [95]. |
| <i>registeredAMF</i> This field is used to transfer the GUAMI of the AMF where the UE is registered, as provided by upper layers, see TS 23.003 [27]. |
| <i>registeredMME</i> This field is used to transfer the GUMMEI of the MME where the UE is registered, as provided by upper layers. |
| <i>rlf-InfoAvailable</i> This field is used to indicate the availability of radio link failure related information. |
| <i>selectedPLMN-Identity</i> Index of the PLMN selected by the UE from the <i>plmn-IdentityList</i> included in <i>SystemInformationBlockType1-NB</i> . 1 if the 1st PLMN is selected from the <i>plmn-IdentityList</i> included in SIB1, 2 if the 2nd PLMN is selected from the <i>plmn-IdentityList</i> included in SIB1 and so on. |
| <i>s-NSSAI-List</i> This field is a list of S-NSSAI as indicated by the upper layers. The UE can report up to eight S-NSSAI per NSSAI, see TS 23.003 [27]. |
| <i>up-CIoT-5GS-Optimisation</i> This field is included when the UE supports User plane Clot 5GS Optimisation, as indicated by the upper layers, see TS 24.501 [95]. |
| <i>up-CIoT-EPS-Optimisation</i> This field is included when the UE supports S1-U data transfer or the User plane Clot EPS Optimisation, as indicated by the upper layers, see TS 24.301 [35]. |

– ***RRCEarlyDataComplete-NB***

The *RRCEarlyDataComplete-NB* message is used to confirm the successful completion of the CP-EDT procedure.

Signalling radio bearer: SRB0

RLC-SAP: TM

Logical channel: CCCH

Direction: E-UTRAN to UE

RRCEarlyDataComplete-NB message

```
-- ASN1START
RRCEarlyDataComplete-NB-r15 ::= SEQUENCE {
    criticalExtensions      CHOICE {
        rrcEarlyDataComplete-r15      RRCEarlyDataComplete-NB-r15-IEs,
        criticalExtensionsFuture      SEQUENCE {}
    }
}

RRCEarlyDataComplete-NB-r15-IEs ::= SEQUENCE {
    dedicatedInfoNAS-r15      DedicatedInfoNAS                OPTIONAL, -- Need ON
    extendedWaitTime-r15      INTEGER (1..1800)                OPTIONAL, -- Need ON
}
```

```

    redirectedCarrierInfo-r15      RedirectedCarrierInfo-NB-r13  OPTIONAL,  -- Need ON
    redirectedCarrierInfoExt-r15   RedirectedCarrierInfo-NB-v1430  OPTIONAL,  -- Cond
Redirection
    nonCriticalExtension           RREarlyDataComplete-NB-v1590-IEs  OPTIONAL
}

RREarlyDataComplete-NB-v1590-IEs ::= SEQUENCE {
    lateNonCriticalExtension       OCTET STRING                OPTIONAL,
    nonCriticalExtension           SEQUENCE {}                  OPTIONAL
}

-- ASN1STOP

```

***RREarlyDataComplete-NB* field descriptions**

extendedWaitTime

Value in seconds.

| Conditional presence | Explanation |
|----------------------|--|
| <i>Redirection</i> | The field is optionally present, Need ON, if <i>redirectedCarrierInfo</i> is included; otherwise the field is not present. |

RREarlyDataRequest-NB

The *RREarlyDataRequest-NB* message is used to initiate CP-EDT.

Signalling radio bearer: SRB0

RLC-SAP: TM

Logical channel: CCCH

Direction: UE to E-UTRAN

***RREarlyDataRequest-NB* message**

```

-- ASN1START
RREarlyDataRequest-NB-r15 ::= SEQUENCE {
    criticalExtensions          CHOICE {
        rrcEarlyDataRequest-r15 RREarlyDataRequest-NB-r15-IEs,
        later                    CHOICE {
            rrcEarlyDataRequest-r16 RREarlyDataRequest-5GC-NB-r16-IEs,
            criticalExtensionsFuture SEQUENCE {}
        }
    }
}

RREarlyDataRequest-NB-r15-IEs ::= SEQUENCE {
    s-TMSI-r15                S-TMSI,
    establishmentCause-r15    ENUMERATED {mo-Data, mo-ExceptionData, delayTolerantAccess,
mt-Access-v1610},
    cqi-NPDCCH-r15            CQI-NPDCCH-NB-r14                OPTIONAL,
    dedicatedInfoNAS-r15      DedicatedInfoNAS,
    nonCriticalExtension       RREarlyDataRequest-NB-v1590-IEs    OPTIONAL
}

RREarlyDataRequest-NB-v1590-IEs ::= SEQUENCE {
    lateNonCriticalExtension   OCTET STRING                OPTIONAL,
    nonCriticalExtension       SEQUENCE {}                  OPTIONAL
}

RREarlyDataRequest-5GC-NB-r16-IEs ::= SEQUENCE {
    ng-5G-S-TMSI-r16          NG-5G-S-TMSI-r15,
    establishmentCause-r16    ENUMERATED {mo-Data, mo-ExceptionData, mt-Access, spare1},
    cqi-NPDCCH-r16            CQI-NPDCCH-NB-r14                OPTIONAL,
    dedicatedInfoNAS-r16      DedicatedInfoNAS,
    lateNonCriticalExtension   OCTET STRING                OPTIONAL,
    nonCriticalExtension       SEQUENCE {}                  OPTIONAL
}

```

```
-- ASN1STOP
```

***RRCEarlyDataRequest-NB* field descriptions**

establishmentCause

Provides the establishment cause for the RRC early data request as provided by the upper layers.
eNB is not expected to reject a *RRCEarlyDataRequest* due to unknown cause value being used by the UE.

SCPTMConfiguration-NB

The *SCPTMConfiguration-NB* message contains the control information applicable for MBMS services transmitted via SC-MRB.

Signalling radio bearer: N/A

RLC-SAP: UM

Logical channel: SC-MCCH

Direction: E-UTRAN to UE

***SCPTMConfiguration-NB* message**

```
-- ASN1START
SCPTMConfiguration-NB-r14 ::= SEQUENCE {
    sc-mtch-InfoList-r14          SC-MTCH-InfoList-NB-r14,
    scptm-NeighbourCellList-r14  SCPTM-NeighbourCellList-NB-r14  OPTIONAL,  -- Need OP
    lateNonCriticalExtension      OCTET STRING                      OPTIONAL,
    nonCriticalExtension          SCPTMConfiguration-NB-v1610 OPTIONAL
}

SCPTMConfiguration-NB-v1610 ::= SEQUENCE {
    sc-mtch-InfoListMultiTB-r16  SC-MTCH-InfoList-NB-r14,
    multiTB-Gap-r16              ENUMERATED {sf16, sf32, sf64, sf128} OPTIONAL,  -- Need OR
    nonCriticalExtension          SEQUENCE {}                                OPTIONAL
}
-- ASN1STOP
```

***SCPTMConfiguration-NB* field descriptions**

multiTB-Gap

Indicates the scheduling gap for SC-MTCH using multiple TB scheduling, see TS 36.211 [21] and TS 36.213 [23]. Value *sf16* corresponds to 16 subframes, *sf32* corresponds to 32 subframes, and so on. If the field is absent, there is no scheduling gap.

sc-mtch-InfoList

Provides the configuration of each SC-MTCH not using multiple TB scheduling in the current cell.

sc-mtch-InfoListMultiTB

Provides the configuration of each SC-MTCH using multiple TB scheduling in the current cell. The total number of signalled SC-MTCH configuration in *sc-mtch-InfoList* and *sc-mtch-InfoListMultiTB* cannot be more than *maxSC-MTCH-NB-r14*.

scptm-NeighbourCellList

List of neighbour cells providing MBMS services via SC-MRB. When absent, the UE shall assume that MBMS services listed in the *SCPTMConfiguration-NB* message are not provided via SC-MRB in any neighbour cell.

SystemInformation-NB

The *SystemInformation-NB* message is used to convey one or more System Information Blocks. All the SIBs included are transmitted with the same periodicity.

Signalling radio bearer: N/A

RLC-SAP: TM

Logical channel: BCCH

Direction: E-UTRAN to UE

SystemInformation-NB message

```
-- ASN1START
SystemInformation-NB ::= SEQUENCE {
    criticalExtensions      CHOICE {
        systemInformation-r13      SystemInformation-NB-r13-IEs,
        criticalExtensionsFuture    SEQUENCE {}
    }
}
SystemInformation-NB-r13-IEs ::= SEQUENCE {
    sib-TypeAndInfo-r13      SEQUENCE (SIZE (1..maxSIB)) OF CHOICE {
        sib2-r13              SystemInformationBlockType2-NB-r13,
        sib3-r13              SystemInformationBlockType3-NB-r13,
        sib4-r13              SystemInformationBlockType4-NB-r13,
        sib5-r13              SystemInformationBlockType5-NB-r13,
        sib14-r13             SystemInformationBlockType14-NB-r13,
        sib16-r13             SystemInformationBlockType16-NB-r13,
        ...,
        sib15-v1430           SystemInformationBlockType15-NB-r14,
        sib20-v1430           SystemInformationBlockType20-NB-r14,
        sib22-v1430           SystemInformationBlockType22-NB-r14,
        sib23-v1530           SystemInformationBlockType23-NB-r15,
        sib27-v1610           SystemInformationBlockType27-NB-r16
    },
    lateNonCriticalExtension    OCTET STRING OPTIONAL,
    nonCriticalExtension        SEQUENCE {} OPTIONAL
}
-- ASN1STOP
```

SystemInformationBlockType1-NB

The *SystemInformationBlockType1-NB* message contains information relevant when evaluating if a UE is allowed to access a cell and defines the scheduling of other system information.

Signalling radio bearer: N/A

RLC-SAP: TM

Logical channel: BCCH

Direction: E-UTRAN to UE

SystemInformationBlockType1-NB message

```
-- ASN1START
SystemInformationBlockType1-NB ::= SEQUENCE {
    hyperSFN-MSB-r13          BIT STRING (SIZE (8)),
    cellAccessRelatedInfo-r13 SEQUENCE {
        plmn-IdentityList-r13    PLMN-IdentityList-NB-r13,
        trackingAreaCode-r13     TrackingAreaCode,
        cellIdentity-r13         CellIdentity,
        cellBarred-r13           ENUMERATED {barred, notBarred},
        intraFreqReselection-r13 ENUMERATED {allowed, notAllowed}
    },
    cellSelectionInfo-r13      SEQUENCE {
        q-RxLevMin-r13           Q-RxLevMin,
        q-QualMin-r13            Q-QualMin-r9
    },
    p-Max-r13                  P-Max OPTIONAL, -- Need OP
    freqBandIndicator-r13      FreqBandIndicator-NB-r13,
    freqBandInfo-r13           NS-PmaxList-NB-r13 OPTIONAL, -- Need OR
}
```

```

multiBandInfoList-r13          MultiBandInfoList-NB-r13          OPTIONAL,    -- Need OR
downlinkBitmap-r13             DL-Bitmap-NB-r13                 OPTIONAL,    -- Cond SIB1
eutraControlRegionSize-r13     ENUMERATED {n1, n2, n3}          OPTIONAL,    -- Cond inband
nrs-CRS-PowerOffset-r13        ENUMERATED {dB-6,          dB-4dot77, dB-3,
                                         dB-1dot77, dB0,          dB1,
                                         dB1dot23, dB2,          dB3,
                                         dB4,          dB4dot23, dB5,
                                         dB6,          dB7,          dB8,
                                         dB9}          OPTIONAL,    -- Cond inband-SamePCI

schedulingInfoList-r13         SchedulingInfoList-NB-r13,
si-WindowLength-r13           ENUMERATED {ms160, ms320, ms480, ms640,
                                         ms960, ms1280, ms1600, spare1},
si-RadioFrameOffset-r13       INTEGER (1..15)          OPTIONAL,    -- Need OP
systemInfoValueTagList-r13     SystemInfoValueTagList-NB-r13  OPTIONAL,    -- Need OR
lateNonCriticalExtension       OCTET STRING              OPTIONAL,
nonCriticalExtension           SystemInformationBlockType1-NB-v1350  OPTIONAL
}

SystemInformationBlockType1-NB-v1350 ::= SEQUENCE {
    cellSelectionInfo-v1350     CellSelectionInfo-NB-v1350  OPTIONAL,    -- Cond Qrxlevmin
    nonCriticalExtension         SystemInformationBlockType1-NB-v1430  OPTIONAL
}

SystemInformationBlockType1-NB-v1430 ::= SEQUENCE {
    cellSelectionInfo-v1430     CellSelectionInfo-NB-v1430  OPTIONAL,    -- Need OR
    nonCriticalExtension         SystemInformationBlockType1-NB-v1450  OPTIONAL
}

SystemInformationBlockType1-NB-v1450 ::= SEQUENCE {
    nrs-CRS-PowerOffset-v1450   ENUMERATED {dB-6,          dB-4dot77, dB-3,
                                         dB-1dot77, dB0,          dB1,
                                         dB1dot23, dB2,          dB3,
                                         dB4,          dB4dot23, dB5,
                                         dB6,          dB7,          dB8,
                                         dB9}          OPTIONAL,    -- Cond inband-SamePCI-

ExceptAnchor
    nonCriticalExtension         SystemInformationBlockType1-NB-v1530  OPTIONAL
}

SystemInformationBlockType1-NB-v1530 ::= SEQUENCE {
    tdd-Parameters-r15          SEQUENCE {
        tdd-Config-r15          TDD-Config-NB-r15,
        tdd-SI-CarrierInfo-r15  ENUMERATED {anchor, non-anchor},
        tdd-SI-SubframesBitmap-r15 DL-Bitmap-NB-r13          OPTIONAL,    -- Cond TDD-SI-

NonAnchor
    } OPTIONAL,    -- Cond TDD
    schedulingInfoList-v1530     SchedulingInfoList-NB-v1530  OPTIONAL,    -- Need OR
    nonCriticalExtension         SystemInformationBlockType1-NB-v1610  OPTIONAL
}

SystemInformationBlockType1-NB-v1610 ::= SEQUENCE {
    cellAccessRelatedInfo-5GC-r16 SEQUENCE {
        plmn-IdentityList-r16   PLMN-IdentityList-5GC-NB-r16,
        trackingAreaCode-5GC-r16 TrackingAreaCode-5GC-r15,
        cellIdentity-r16        CellIdentity          OPTIONAL,    -- Need OP
        cellBarred-5GC-r16      ENUMERATED {barred, notBarred}
    } OPTIONAL,    -- Need OR
    nonCriticalExtension         SEQUENCE {}                  OPTIONAL
}

PLMN-IdentityList-NB-r13 ::= SEQUENCE (SIZE (1..maxPLMN-r11)) OF PLMN-IdentityInfo-NB-r13

PLMN-IdentityList-5GC-NB-r16 ::= SEQUENCE (SIZE (1..maxPLMN-r11)) OF PLMN-IdentityInfo-5GC-NB-r16

PLMN-IdentityInfo-NB-r13 ::= SEQUENCE {
    plmn-Identity-r13           PLMN-Identity,
    cellReservedForOperatorUse-r13 ENUMERATED {reserved, notReserved},
    attachWithoutPDN-Connectivity-r13 ENUMERATED {true}          OPTIONAL,    -- Need OP
}

PLMN-IdentityInfo-5GC-NB-r16 ::= SEQUENCE {
    plmn-Identity-5GC-r16       CHOICE {
        plmn-Identity-r16       PLMN-Identity,
        plmn-Index-r16          INTEGER (1..maxPLMN-r11)
    },
    cellReservedForOperatorUse-r16 ENUMERATED {reserved, notReserved},

```

```

    ng-U-DataTransfer-r16      ENUMERATED {true}    OPTIONAL,    -- Need OR
    up-CIoT-5GS-Optimisation-r16  ENUMERATED {true}    OPTIONAL    -- Need OR
  }

SchedulingInfoList-NB-r13 ::= SEQUENCE (SIZE (1..maxSI-Message-NB-r13)) OF SchedulingInfo-NB-r13

SchedulingInfoList-NB-v1530 ::= SEQUENCE (SIZE (1..maxSI-Message-NB-r13)) OF SchedulingInfo-NB-v1530

SchedulingInfo-NB-r13 ::=
  SEQUENCE {
    si-Periodicity-r13      ENUMERATED {rf64, rf128, rf256, rf512,
                                         rf1024, rf2048, rf4096, spare},
    si-RepetitionPattern-r13  ENUMERATED {every2ndRF, every4thRF, every8thRF, every16thRF},
    sib-MappingInfo-r13      SIB-MappingInfo-NB-r13,
    si-TB-r13                ENUMERATED {b56, b120, b208, b256, b328, b440, b552, b680}
  }

SchedulingInfo-NB-v1530 ::=
  SEQUENCE {
    sib-MappingInfo-v1530    SIB-MappingInfo-NB-v1530    OPTIONAL    -- Need OR
  }

SystemInfoValueTagList-NB-r13 ::= SEQUENCE (SIZE (1.. maxSI-Message-NB-r13)) OF
  SystemInfoValueTagSI-r13

SIB-MappingInfo-NB-r13 ::= SEQUENCE (SIZE (0..maxSIB-1)) OF SIB-Type-NB-r13

SIB-MappingInfo-NB-v1530 ::= SEQUENCE (SIZE (1..8)) OF SIB-Type-NB-v1530

SIB-Type-NB-r13 ::=
  ENUMERATED {
    sibType3-NB-r13, sibType4-NB-r13, sibType5-NB-r13,
    sibType14-NB-r13, sibType16-NB-r13, sibType15-NB-r14,
    sibType20-NB-r14, sibType22-NB-r14}

SIB-Type-NB-v1530 ::=
  ENUMERATED {
    sibType23-NB-r15, sibType27-NB-r16, spare6, spare5,
    spare4, spare3, spare2, spare1}

CellSelectionInfo-NB-v1350 ::=
  SEQUENCE {
    delta-RxLevMin-v1350    INTEGER (-8..-1)
  }

CellSelectionInfo-NB-v1430 ::=
  SEQUENCE {
    powerClass14dBm-Offset-r14  ENUMERATED {dB-6, dB-3, dB3, dB6, dB9, dB12}    OPTIONAL, --
    Need OP
    ce-authorisationOffset-r14   ENUMERATED {dB5, dB10, dB15, dB20, dB25, dB30, dB35}
    OPTIONAL    -- Need OP
  }

-- ASN1STOP

```

| SystemInformationBlockType1-NB field descriptions |
|---|
| attachWithoutPDN-Connectivity If present, the field indicates that attach without PDN connectivity as specified in TS 24.301 [35] is supported for this PLMN. |
| ce-authorisationOffset Parameter "Qoffset _{authorization} " in TS 36.304 [4]. Value in dB. Value dB5 corresponds to 5 dB, dB10 corresponds to 10 dB and so on. If the field is absent, the value of 0 dB shall be used for "Qoffset _{authorization} ". |
| cellBarred Barred means the cell is barred for connectivity to EPC, as defined in TS 36.304 [4]. |
| cellBarred-5GC Barred means the cell is barred for connectivity to 5GC, as defined in TS 36.304 [4]. |
| cellIdentity Indicates the cell identity. If the field is absent in <i>cellAccessRelatedInfo-5GC</i> , the cell identity indicated by the <i>cellIdentity</i> field included in <i>cellAccessRelatedInfo</i> for EPC is used when connected to 5GC. |
| cellReservedForOperatorUse As defined in TS 36.304 [4]. |
| cellSelectionInfo Cell selection information as specified in TS 36.304 [4]. |
| downlinkBitmap For FDD, NB-IoT downlink subframe configuration for downlink transmission as specified in TS 36.213 [23], clause 16.4. For TDD, NB-IoT downlink, uplink and special subframes configuration for transmission on the anchor carrier as specified in TS 36.213 [23], clause 16.4. If the bitmap is not present, the UE shall assume that all subframes are valid (except for subframes carrying NPSS/NSSS/NPBCH/SIB1-NB) as specified in TS 36.213 [23], clause 16.4. |
| eutraControlRegionSize Indicates the control region size of the E-UTRA cell for the in-band operation mode, see TS 36.213 [23]. Unit is in number of OFDM symbols. |
| freqBandInfo A list of <i>additionalPmax</i> and <i>additionalSpectrumEmission</i> values as defined in TS 36.101 [42], clause 6.2.4F for the frequency band in <i>freqBandIndicator</i> . |
| hyperSFN-MSB Indicates the 8 most significant bits of hyper-SFN. Together with hyperSFN-LSB in MIB-NB, the complete hyper-SFN is built up. hyper-SFN is incremented by one when the SFN wraps around. |
| intraFreqReselection Used to control cell reselection to intra-frequency cells when the highest ranked cell is barred, or treated as barred by the UE, as specified in TS 36.304 [4]. |
| multiBandInfoList A list of additional frequency band indicators, <i>additionalPmax</i> and <i>additionalSpectrumEmission</i> values, as defined in TS 36.101 [42], table 5.5-1. If the UE supports the frequency band in the <i>freqBandIndicator</i> IE it shall apply that frequency band. Otherwise, the UE shall apply the first listed band which it supports in the <i>multiBandInfoList</i> IE. |
| ng-U-DataTransfer Indicates whether the NG-U data transfer as specified in TS 24.501 [95] is supported. |
| nrs-CRS-PowerOffset NRS power offset between NRS and E-UTRA CRS, see TS 36.213 [23], clause 16.2.2. Unit in dB. Default value of 0. |
| plmn-IdentityList List of PLMN identities. The first listed <i>PLMN-Identity</i> is the primary PLMN. |
| plmn-Index Index of the PLMN in the <i>plmn-IdentityList</i> field included in <i>cellAccessRelatedInfo</i> for EPC, indicating the same PLMN ID is used when connected to 5GC. |
| powerClass14dBm-Offset Parameter "Poffset" in TS 36.304 [4]. Only applicable for UE supporting <i>powerClassNB-14dBm</i> . Value in dB. Value dB-6 corresponds to -6 dB, dB-3 corresponds to -3 dB and so on. If the field is absent, the UE applies the (default) value of 0 dB for "Poffset" in TS 36.304 [4]. |
| p-Max Value applicable for the cell. If absent the UE applies the maximum power according to the UE capability. |
| q-QualMin Parameter "Q _{qualmin} " in TS 36.304 [4]. |
| q-RxLevMin, delta-RxLevMin Parameter Q _{rxlevmin} in TS 36.304 [4]. If <i>delta-RxLevMin</i> is not included, actual value Q _{rxlevmin} = <i>q-RxLevMin</i> * 2 [dBm]. If <i>delta-RxLevMin</i> is included, actual value Q _{rxlevmin} = (<i>q-RxLevMin</i> + <i>delta-RxLevMin</i>) * 2 [dBm]. |
| schedulingInfoList Indicates additional scheduling information of SI messages. |
| si-Periodicity Periodicity of the SI-message in radio frames, such that rf256 denotes 256 radio frames, rf512 denotes 512 radio frames, and so on. |

| SystemInformationBlockType1-NB field descriptions | |
|--|---|
| si-RadioFrameOffset | Offset in number of radio frames to calculate the start of the SI window. If the field is absent, no offset is applied. |
| si-RepetitionPattern | Indicates the starting radio frames within the SI window used for SI message transmission. Value <i>every2ndRF</i> corresponds to every 2 radio frames, value <i>every4thRF</i> corresponds to every 4 radio frames and so on. The first transmission of the SI message is transmitted from the first radio frame of the SI window. |
| si-TB | This field indicates the transport block size in number of bits and the corresponding number of consecutive NB-IoT downlink subframes that are used to broadcast the SI message. Value <i>b56</i> corresponds to 56 bits, <i>b120</i> corresponds to 120 bits and so on. TBS of 56 bits and 120 bits are transmitted over 2 sub-frames, other TBS are transmitted over 8 sub-frames, see TS 36.213 [23], Table 16.4.1.5.1-1. |
| si-WindowLength | Common SI scheduling window for all SIs. Unit in milliseconds, where <i>ms160</i> denotes 160 milliseconds, <i>ms320</i> denotes 320 milliseconds and so on. |
| sib-MappingInfo | List of the SIBs mapped to this <i>SystemInformation</i> message. There is no mapping information of SIB2-NB; it is always present in the first <i>SystemInformation</i> message listed in the <i>schedulingInfoList</i> . |
| systemInfoValueTagList | Indicates SI message specific value tags. It includes the same number of entries, and listed in the same order, as in <i>SchedulingInfoList</i> . |
| systemInfoValueTagSI | SI message specific value tag as specified in Clause 5.2.1.3. Common for all SIBs within the SI message other than SIB14-NB. |
| tdd-Config | Indicates the the TDD specific physical channel configuration. |
| tdd-SI-CarrierInfo | Carrier used for SI message transmission. Value <i>anchor</i> corresponds to anchor carrier, value <i>non-anchor</i> corresponds to non-anchor carrier. See TS 36.213 [23]. When <i>tdd-SI-CarrierInfo</i> set to value <i>non-anchor</i> then <i>sib-GuardbandInfo</i> in MIB-TDD-NB (in case of <i>operationModeInfo</i> is set to <i>guardband</i>) or <i>sib-InbandLocation</i> in MIB-TDD-NB (in case of <i>operationModeInfo</i> is set to <i>inband-SamePCI</i> or <i>inband-DifferentPCI</i>) or <i>sib-StandaloneLocation</i> in MIB-TDD-NB (in case of <i>operationModeInfo</i> is set to <i>standalone</i>) defines which non-anchor carrier is used (see MIB-NB-TDD). |
| tdd-SI-SubframesBitmap | NB-IoT downlink, uplink and special subframes configuration for transmission on the carrier carrying the SI message as specified in TS 36.213 [23], clause 16.4. |
| trackingAreaCode, trackingAreaCode-5GC | A <i>trackingAreaCode</i> that is common for all the PLMNs listed. |
| up-CIoT-5GS-Optimisation | Indicates whether the UE is allowed to resume the connection with User plane ClIoT 5GS Optimisation, see TS24.501 [95]. |

| Conditional presence | Explanation |
|------------------------------------|---|
| <i>inband</i> | In FDD: The field is mandatory present if IE <i>operationModeInfo</i> in MIB-NB is set to <i>inband-SamePCI</i> or <i>inband-DifferentPCI</i> . Otherwise the field is not present. In TDD: The field is mandatory present if: - IE <i>operationModeInfo</i> in MIB-TDD-NB is set to <i>inband-SamePCI</i> or <i>inband-DifferentPCI</i> or - IE <i>operationModeInfo</i> in MIB-TDD-NB is set to <i>guardband</i> and IE <i>sib-GuardbandInfo</i> in MIB-TDD-NB is set to <i>sib-GuardbandInbandSamePCI</i> or <i>sib-GuardbandInbandDiffPCI</i> and IE <i>tdd-SI-CarrierInfo</i> is set to <i>non-anchor</i> |
| <i>inband-SamePCI</i> | The field is mandatory present, if IE <i>operationModeInfo</i> in MIB-NB is set to <i>inband-SamePCI</i> . Otherwise the field is not present. |
| <i>inband-SamePCI-ExceptAnchor</i> | The field is optionally present if IE <i>operationModeInfo</i> in MIB-NB is set to a value other than <i>inband-SamePCI</i> , and at least one non-anchor carrier is inband carrier and uses the same PCI as the E-UTRA carrier. Otherwise the field is not present. |
| <i>Qrxlevmin</i> | This field is optionally present, Need OR, if <i>q-RxLevMin</i> is set to the minimum value. Otherwise the field is not present. |
| <i>SIB1</i> | The field is mandatory present if IE <i>additionalTransmissionSIB1</i> in MIB-NB is set to <i>TRUE</i> . Otherwise the field is optionally present, Need OP. |
| <i>TDD</i> | The field is mandatory present for TDD; otherwise the field is not present and the UE shall delete any existing value for this field. |
| <i>TDD-SI-NonAnchor</i> | The field is mandatory present for TDD if <i>si-CarrierInfo</i> is set to <i>non-anchor</i> ; otherwise the field is not present and the UE shall delete any existing value for this field. |

– *UECapabilityEnquiry-NB*

The *UECapabilityEnquiry-NB* message is used to request the transfer of UE radio access capabilities for NB-IoT.

Signalling radio bearer: SRB1 or SRB1bis

RLC-SAP: AM

Logical channel: DCCH

Direction: E-UTRAN to UE

UECapabilityEnquiry-NB message

```
-- ASN1START
UECapabilityEnquiry-NB ::= SEQUENCE {
    rrc-TransactionIdentifier      RRC-TransactionIdentifier,
    criticalExtensions             CHOICE {
        c1                       CHOICE {
            ueCapabilityEnquiry-r13    UECapabilityEnquiry-NB-r13-IEs,
            spare1                     NULL
        },
        criticalExtensionsFuture      SEQUENCE {}
    }
}

UECapabilityEnquiry-NB-r13-IEs ::= SEQUENCE {
    lateNonCriticalExtension      OCTET STRING          OPTIONAL,
    nonCriticalExtension          SEQUENCE {}            OPTIONAL
}
-- ASN1STOP
```

– *UECapabilityInformation-NB*

The *UECapabilityInformation-NB* message is used to transfer of UE radio access capabilities requested by the E-UTRAN.

Signalling radio bearer: SRB1 or SRB1bis

RLC-SAP: AM

Logical channel: DCCH

Direction: UE to E-UTRAN

UECapabilityInformation-NB message

```
-- ASN1START
UECapabilityInformation-NB ::= SEQUENCE {
    rrc-TransactionIdentifier      RRC-TransactionIdentifier,
    criticalExtensions             CHOICE {
        ueCapabilityInformation-r13    UECapabilityInformation-NB-r13-IEs,
        criticalExtensionsFuture      SEQUENCE {}
    }
}

UECapabilityInformation-NB-r13-IEs ::= SEQUENCE {
    ue-Capability-r13              UE-Capability-NB-r13,
    ue-RadioPagingInfo-r13         UE-RadioPagingInfo-NB-r13,
    lateNonCriticalExtension        OCTET STRING          OPTIONAL,
    nonCriticalExtension            UECapabilityInformation-NB-Ext-r14-IEs
    OPTIONAL
}

UECapabilityInformation-NB-Ext-r14-IEs ::= SEQUENCE {
    ue-Capability-ContainerExt-r14  OCTET STRING (CONTAINING UE-Capability-NB-Ext-r14-IEs),
    nonCriticalExtension             SEQUENCE {}            OPTIONAL
}
-- ASN1STOP
```

```
-- ASN1STOP
```

***UECapabilityInformation-NB* field descriptions**

ue-RadioPagingInfo

This field contains UE capability information used for paging.

UEInformationRequest-NB

The *UEInformationRequest-NB* is the command used by E-UTRAN to retrieve information from the UE.

Signalling radio bearer: SRB1

RLC-SAP: AM

Logical channel: DCCH

Direction: E-UTRAN to UE

***UEInformationRequest-NB* message**

```
-- ASN1START
UEInformationRequest-NB-r16 ::= SEQUENCE {
    rrc-TransactionIdentifier    RRC-TransactionIdentifier,
    criticalExtensions           CHOICE {
        ueInformationRequest-r16    UEInformationRequest-NB-r16-IEs,
        criticalExtensionsFuture    SEQUENCE {}
    }
}

UEInformationRequest-NB-r16-IEs ::= SEQUENCE {
    rach-ReportReq-r16          BOOLEAN,
    rlf-ReportReq-r16           BOOLEAN,
    anr-ReportReq-r16           BOOLEAN,
    lateNonCriticalExtension     OCTET STRING OPTIONAL,
    nonCriticalExtension         SEQUENCE {} OPTIONAL
}
-- ASN1STOP
```

***UEInformationRequest-NB* field descriptions**

anr-ReportReq

Indicates whether the UE shall report, if available, ANR measurement information.

rach-ReportReq

Indicates whether the UE shall report, if available, information about the random access procedure.

rlf-ReportReq

Indicates whether the UE shall report, if available, information about radio link failure.

UEInformationResponse-NB

The *UEInformationResponse-NB* message is used by the UE to transfer the information requested by the E-UTRAN.

Signalling radio bearer: SRB1

RLC-SAP: AM

Logical channel: DCCH

Direction: UE to E-UTRAN

***UEInformationResponse-NB* message**

```
-- ASN1START
```

```

UEInformationResponse-NB-r16 ::= SEQUENCE {
    rrc-TransactionIdentifier RRC-TransactionIdentifier,
    criticalExtensions CHOICE {
        ueInformationResponse-r16 UEInformationResponse-NB-r16-IEs,
        criticalExtensionsFuture SEQUENCE {}
    }
}

UEInformationResponse-NB-r16-IEs ::= SEQUENCE {
    rach-Report-r16 RACH-Report-NB-r16 OPTIONAL,
    rlf-Report-r16 RLF-Report-NB-r16 OPTIONAL,
    anr-MeasReport-r16 ANR-MeasReport-NB-r16 OPTIONAL,
    lateNonCriticalExtension OCTET STRING OPTIONAL,
    nonCriticalExtension SEQUENCE {} OPTIONAL
}

RACH-Report-NB-r16 ::= SEQUENCE {
    numberOfPreamblesSent-r16 INTEGER (1..64),
    contentionDetected-r16 BOOLEAN,
    initialNRSRP-Level-r16 INTEGER (0..2),
    edt-Fallback-r16 BOOLEAN
}

RLF-Report-NB-r16 ::= SEQUENCE {
    failedPCellId-r16 CellGlobalIdEUTRA,
    reestablishmentCellId-r16 CellGlobalIdEUTRA OPTIONAL,
    locationInfo-r16 LocationInfo-r10 OPTIONAL,
    measResultLastServCell-r16 SEQUENCE {
        nrsrpResult-r16 NRSRP-Range-NB-r14,
        nrsrqResult-r16 NRSRQ-Range-NB-r14 OPTIONAL
    },
    timeSinceFailure-r16 TimeSinceFailure-r11 OPTIONAL
}

-- ASN1STOP

```

***UEInformationResponse-NB* field descriptions**

anr-MeasReport

Indicates the ANR measurement information.

contentionDetected

Value TRUE indicates that contention was detected for at least one of the transmitted preambles, see TS 36.321 [6].

edt-Fallback

Value TRUE indicates that EDT fallback indication was received from the lower layers, see TS 36.321 [6].

failedPCellId

Indicates the PCell in which RLF is detected.

initialNRSRP-Level

Indicates the NRSRP level of the NPRACH resource selected for the first preamble transmission.

measResultLastServCell

Refers to the last measurement results taken in the PCell, where radio link failure happened.

numberOfPreamblesSent

Indicates the number of RACH preambles that were transmitted. Corresponds to parameter PREAMBLE_TRANSMISSION_COUNTER in TS 36.321 [6].

reestablishmentCellId

Indicates the cell in which the re-establishment attempt was made after connection failure.

timeSinceFailure

Indicates the time that elapsed since the connection failure. Value in seconds. The maximum value 172800 means 172800s or longer.

– ***ULInformationTransfer-NB***

The *ULInformationTransfer-NB* message is used for the uplink transfer of NAS information.

Signalling radio bearer: SRB1 or SRB1bis

RLC-SAP: AM

Logical channel: DCCH

Direction: UE to E-UTRAN

```

}
-- ASN1STOP

```

| SystemInformationBlockType2-NB field descriptions | |
|--|---|
| additionalSpectrumEmission | The UE requirements related to IE <i>AdditionalSpectrumEmission</i> are defined in TS 36.101 [42], clause 6.2.4F. |
| cp-EDT | For FDD: This field indicates whether the UE is allowed to initiate CP-EDT when connected to EPC, see 5.3.3.1b. |
| cp-EDT-5GC | For FDD: This field indicates whether the UE is allowed to initiate CP-EDT when connected to 5GC, see 5.3.3.1b. |
| cp-PUR-5GC | For FDD: Indicates whether CP transmission using PUR is allowed in the cell when connected to 5GC, see 5.3.3.1c. |
| cp-PUR-EPC | For FDD: Indicates whether CP transmission using PUR is allowed in the cell when connected to EPC, see 5.3.3.1c. |
| cp-Reestablishment | This field indicates if the NB-IoT UE is allowed to trigger RRC connection re-establishment when AS security has not been activated. |
| cqi-Reporting | For FDD: This field indicates if downlink channel quality reporting in <i>RRCCConnectionReestablishmentRequest-NB</i> , <i>RRCCConnectionRequest-NB</i> and <i>RRCCConnectionResumeRequest-NB</i> message is allowed. |
| earlySecurityReactivation | Indicates that early security reactivation when resuming a suspended RRC connection as specified in 5.3.3.18 is supported. |
| enhancedPHR | For FDD: This field indicates if the NB-IoT UE is allowed to report enhanced PHR in MSG3 as specified in TS 36.321 [6]. |
| multiBandInfoList | A list of <i>additionalSpectrumEmission</i> i.e. one for each additional frequency band included in <i>multiBandInfoList</i> in <i>SystemInformationBlockType1-NB</i> , listed in the same order. |
| rai-ActivationEnh | Indicates whether the UE is allowed to report the AS Release Assistance Indication using the DCQR and AS RAI MAC CE as specified in TS 36.321 [6] when connected to EPC. |
| servingCellMeasInfo | This field indicates if serving cell idle mode measurement reporting in <i>RRCCConnectionReestablishmentComplete-NB</i> , <i>RRCCConnectionResumeComplete-NB</i> and <i>RRCCConnectionSetupComplete-NB</i> is allowed. |
| tdd-UL-DL-AlignmentOffset | Indicates the offset between the UL carrier frequency center with respect to DL carrier frequency center for the anchor carrier. |
| ul-CarrierFreq | For FDD: Uplink carrier frequency as defined in TS 36.101 [42], clause 5.7.3F. If <i>operationModeInfo</i> in the MIB-NB is set to <i>standalone</i> and the field is absent, the value of the carrier frequency is determined by the TX-RX frequency separation defined in TS 36.101 [42], table 5.7.4-1, and the value of the carrier frequency offset is 0. If <i>operationModeInfo</i> in the MIB-NB is not set to <i>standalone</i> , the field is mandatory present. For TDD: This field is absent and the uplink carrier frequency is same as the downlink frequency. |
| up-EDT | For FDD: This field indicates whether the UE is allowed to initiate UP-EDT when connected to EPC, see 5.3.3.1b. |
| up-EDT-5GC | For FDD: This field indicates whether the UE is allowed to initiate UP-EDT when connected to 5GC, see 5.3.3.1b. |
| up-PUR-5GC | For FDD: Indicates whether UP transmission using PUR is allowed in the cell when connected to 5GC, see 5.3.3.1c. |
| up-PUR-EPC | For FDD: Indicates whether UP transmission using PUR is allowed in the cell when connected to EPC, see 5.3.3.1c. |

| Conditional presence | Explanation |
|----------------------|---|
| <i>TDD</i> | The field is mandatory present for TDD; otherwise the field is not present and the UE shall delete any existing value for this field. |

– SystemInformationBlockType3-NB

The IE *SystemInformationBlockType3-NB* contains cell re-selection information common for intra-frequency, and inter-frequency cell re-selection as well as intra-frequency cell re-selection information other than neighbouring cell related.

SystemInformationBlockType3-NB information element

```

-- ASN1START
SystemInformationBlockType3-NB-r13 ::= SEQUENCE {
    cellReselectionInfoCommon-r13      SEQUENCE {
        q-Hyst-r13                      ENUMERATED {
            dB0, dB1, dB2, dB3, dB4, dB5, dB6, dB8, dB10,
            dB12, dB14, dB16, dB18, dB20, dB22, dB24
        }
    },
    cellReselectionServingFreqInfo-r13 SEQUENCE {
        s-NonIntraSearch-r13            ReselectionThreshold
    },
    intraFreqCellReselectionInfo-r13    SEQUENCE {
        q-RxLevMin-r13                  Q-RxLevMin,
        q-QualMin-r13                   Q-QualMin-r9          OPTIONAL, -- Need OP
        p-Max-r13                       P-Max                 OPTIONAL, -- Need OP
        s-IntraSearchP-r13              ReselectionThreshold,
        t-Reselection-r13               T-Reselection-NB-r13
    },
    freqBandInfo-r13                   NS-PmaxList-NB-r13        OPTIONAL, -- Need OR
    multiBandInfoList-r13              SEQUENCE (SIZE (1..maxMultiBands)) OF
        NS-PmaxList-NB-r13              OPTIONAL, -- Need OR
    lateNonCriticalExtension            OCTET STRING              OPTIONAL,
    ...,
    [[ intraFreqCellReselectionInfo-v1350 IntraFreqCellReselectionInfo-NB-v1350 OPTIONAL -- Cond
Qrxlevmin
]],
    [[ intraFreqCellReselectionInfo-v1360 IntraFreqCellReselectionInfo-NB-v1360 OPTIONAL -- Need
OR
]],
    [[ intraFreqCellReselectionInfo-v1430 IntraFreqCellReselectionInfo-NB-v1430 OPTIONAL -- Need
OR
]],
    [[ cellReselectionInfoCommon-v1450    CellReselectionInfoCommon-NB-v1450  OPTIONAL -- Need
OR
]],
    [[ nssrs-RRM-Config-r15               NSSS-RRM-Config-NB-r15  OPTIONAL, -- Need OR
       npbch-RRM-Config-r15              ENUMERATED {enabled}    OPTIONAL -- Need OR
    ]]
}

IntraFreqCellReselectionInfo-NB-v1350 ::= SEQUENCE {
    delta-RxLevMin-v1350                INTEGER (-8..-1)
}

IntraFreqCellReselectionInfo-NB-v1360 ::= SEQUENCE {
    s-IntraSearchP-v1360                ReselectionThreshold-NB-v1360
}

IntraFreqCellReselectionInfo-NB-v1430 ::= SEQUENCE {
    powerClass14dBm-Offset-r14          ENUMERATED {dB-6, dB-3, dB3, dB6, dB9, dB12} OPTIONAL, --
Need OP
    ce-AuthorisationOffset-r14          ENUMERATED {dB5, dB10, dB15, dB20, dB25, dB30, dB35} OPTIONAL
    -- Need OP
}

CellReselectionInfoCommon-NB-v1450 ::= SEQUENCE {
    s-SearchDeltaP-r14                  ENUMERATED {dB6, dB9, dB12, dB15}
}
-- ASN1STOP

```

| SystemInformationBlockType3-NB field descriptions | |
|--|---|
| ce-AuthorisationOffset | Parameter "Qoffset _{authorization} " in TS 36.304 [4]. Value in dB. Value dB5 corresponds to 5 dB, dB10 corresponds to 10 dB and so on. If the field is absent, the UE applies the value of <i>ce-authorisationOffset</i> in <i>SystemInformationBlockType1-NB</i> . |
| multiBandInfoList | A list of <i>additionalPmax</i> and <i>additionalSpectrumEmission</i> values as defined in TS 36.101 [42], clause 6.2.4F, applicable for the intra-frequency neighbouring NB-IoT cells if the UE selects the frequency band from <i>freqBandIndicator</i> in <i>SystemInformationBlockType1-NB</i> . |
| npbch-RRM-Config | For FDD: Configuration for NPBCH-based RRM measurements. See TS 36.214 [24]. If enabled, NPBCH can be used in addition to NRS for RRM measurements for serving cell. |
| nsss-RRM-Config | For FDD: Configuration for NSSS-based RRM measurements for the serving cell. |
| powerClass14dBm-Offset | Parameter "Poffset" in TS 36.304 [4], only applicable for UE supporting <i>powerClassNB-14dBm</i> . Value in dB. Value dB-6 corresponds to -6 dB, dB-3 corresponds to -3 dB and so on. If the field is absent, the UE applies the (default) value of 0 dB for "Poffset" in TS 36.304 [4]. |
| p-Max | Value applicable for the intra-frequency neighbouring E-UTRA cells. If absent the UE applies the maximum power according to the UE capability. |
| q-Hyst | Parameter Q_{hyst} in TS 36.304 [4], Value in dB. Value dB1 corresponds to 1 dB, dB2 corresponds to 2 dB and so on. |
| q-QualMin | Parameter "Q _{qualmin} " in TS 36.304 [4], applicable for intra-frequency neighbour cells. If the field is not present, the UE applies the (default) value of negative infinity for $Q_{qualmin}$. |
| q-RxLevMin, delta-RxLevMin | Parameter "Q _{rxlevmin} " in TS 36.304 [4], applicable for intra-frequency neighbour cells. If <i>delta-RxLevMin</i> is not included, actual value $Q_{rxlevmin} = q-RxLevMin * 2$ [dBm]. If <i>delta-RxLevMin</i> is included, actual value $Q_{rxlevmin} = (q-RxLevMin + delta-RxLevMin) * 2$ [dBm]. |
| s-IntraSearchP | Parameter "S _{intraSearchP} " in TS 36.304 [4]. In case <i>s-IntraSearchP-v1360</i> is included, the UE shall ignore <i>s-IntraSearchP</i> (i.e. without suffix). |
| s-NonIntraSearch | Parameter "S _{nonIntraSearchP} " in TS 36.304 [4]. |
| s-SearchDeltaP | Parameter "S _{searchDeltaP} " in TS 36.304 [4]. This parameter is only applicable for UEs supporting relaxed monitoring as specified in TS 36.306 [5]. Value dB6 corresponds to 6 dB, dB9 corresponds to 9 dB and so on. |
| t-Reselection | Parameter "Treselection _{NB-IoT-Intra} " in TS 36.304 [4]. |

| Conditional presence | Explanation |
|----------------------|--|
| Qrxlevmin | This field is optionally present, Need OR, if <i>q-RxLevMin</i> is set to the minimum value. Otherwise the field is not present. |

SystemInformationBlockType4-NB

The IE *SystemInformationBlockType4-NB* contains neighbouring cell related information relevant only for intra-frequency cell re-selection. The IE includes cells with specific re-selection parameters.

SystemInformationBlockType4-NB information element

```
-- ASN1START
SystemInformationBlockType4-NB-r13 ::= SEQUENCE {
    intraFreqNeighCellList-r13          IntraFreqNeighCellList  OPTIONAL,  -- Need OR
    intraFreqBlackCellList-r13          IntraFreqBlackCellList  OPTIONAL,  -- Need OR
    lateNonCriticalExtension             OCTET STRING             OPTIONAL,
    ..
    [ [ nsss-RRM-Config-r15              NSSS-RRM-Config-NB-r15  OPTIONAL,  -- Need OR
        intraFreqNeighCellList-v1530     IntraFreqNeighCellList-NB-v1530 OPTIONAL  -- Need OR
      ] ]
}
IntraFreqNeighCellList-NB-v1530 ::= SEQUENCE (SIZE (1..maxCellIntra)) OF IntraFreqNeighCellInfo-
NB-v1530
```

```

IntraFreqNeighCellInfo-NB-v1530 ::= SEQUENCE {
    nsss-RRM-Config-r15          NSSS-RRM-Config-NB-r15  OPTIONAL  -- Cond NSSS-RRM
}

-- ASN1STOP

```

SystemInformationBlockType4-NB field descriptions

intraFreqBlackCellList

List of blacklisted intra-frequency neighbouring cells.

intraFreqNeighCellList

List of intra-frequency neighbouring cells with specific cell re-selection parameters.

nsss-RRM-Config

For FDD: Configuration for NSSS-based RRM measurements.

If *intraFreqNeighCellList-NB-v1530* is present then for a cell which is included in *intraFreqNeighCellList*, the UE applies the *nsss-RRM-Config* configured in the corresponding entry of *IntraFreqNeighCellList-NB-v1530*. Otherwise, the UE applies the *nsss-RRM-Config* configured in *SystemInformationBlockType4-NB-r13*.

| Conditional presence | Explanation |
|----------------------|--|
| NSSS-RRM | This field is optionally present, Need OR, when <i>nsss-RRM-Config</i> is present in <i>SystemInformationBlockType4-NB</i> . Otherwise, the field is not present, and the UE shall delete any existing value for this field. |

SystemInformationBlockType5-NB

The IE *SystemInformationBlockType5-NB* contains information relevant only for inter-frequency cell re-selection i.e. information about other NB-IoT frequencies and inter-frequency neighbouring cells relevant for cell re-selection. The IE includes cell re-selection parameters common for a frequency as well as cell specific re-selection parameters.

SystemInformationBlockType5-NB information element

```

-- ASN1START

SystemInformationBlockType5-NB-r13 ::= SEQUENCE {
    interFreqCarrierFreqList-r13      InterFreqCarrierFreqList-NB-r13,
    t-Reselection-r13                 T-Reselection-NB-r13,
    lateNonCriticalExtension           OCTET STRING              OPTIONAL,
    . . . ,
    [[ scptm-FreqOffset-r14            INTEGER (1..8)           OPTIONAL  -- Need OP
    ]]
}

InterFreqCarrierFreqList-NB-r13 ::= SEQUENCE (SIZE (1..maxFreq)) OF InterFreqCarrierFreqInfo-NB-r13

InterFreqCarrierFreqInfo-NB-r13 ::= SEQUENCE {
    dl-CarrierFreq-r13                CarrierFreq-NB-r13,
    q-RxLevMin-r13                    Q-RxLevMin,
    q-QualMin-r13                     Q-QualMin-r9              OPTIONAL,  -- Need OP
    p-Max-r13                         P-Max                     OPTIONAL,  -- Need OP
    q-OffsetFreq-r13                  Q-OffsetRange             DEFAULT dB0,
    interFreqNeighCellList-r13        InterFreqNeighCellList-NB-r13 OPTIONAL,  -- Need OR
    interFreqBlackCellList-r13        InterFreqBlackCellList-NB-r13 OPTIONAL,  -- Need OR
    multiBandInfoList-r13             MultiBandInfoList-NB-r13   OPTIONAL,  -- Need OR
    . . . ,
    [[ delta-RxLevMin-v1350            INTEGER (-8..-1)          OPTIONAL  -- Cond Qrxlevmin
    ]],
    [[ powerClass14dBm-Offset-r14      ENUMERATED {dB-6, dB-3, dB3, dB6, dB9, dB12}
OPTIONAL,  -- Need OP
    ce-AuthorisationOffset-r14         ENUMERATED {dB5, dB10, dB15, dB20, dB25, dB30, dB35}
OPTIONAL  -- Need OP
    ]],
    [[ nsss-RRM-Config-r15             NSSS-RRM-Config-NB-r15   OPTIONAL,  -- Need OR
    interFreqNeighCellList-v1530      InterFreqNeighCellList-NB-v1530 OPTIONAL  -- Need OR
    ]],
    [[ dl-CarrierFreq-v1550            CarrierFreq-NB-v1550     OPTIONAL  -- Cond TDD
    ]]
}

```

```

InterFreqNeighCellList-NB-r13 ::= SEQUENCE (SIZE (1..maxCellInter)) OF PhysCellId

InterFreqNeighCellList-NB-v1530 ::= SEQUENCE (SIZE (1..maxCellInter)) OF InterFreqNeighCellInfo-
NB-v1530

InterFreqNeighCellInfo-NB-v1530 ::= SEQUENCE {
    nsss-RRM-Config-r15          Nsss-RRM-Config-NB-r15  OPTIONAL  -- Cond Nsss-RRM
}

InterFreqBlackCellList-NB-r13 ::= SEQUENCE (SIZE (1..maxCellBlack)) OF PhysCellId

-- ASN1STOP

```

SystemInformationBlockType5-NB field descriptions

| |
|---|
| ce-AuthorisationOffset |
| Parameter "Qoffset _{authorization} " in TS 36.304 [4]. Value in dB. Value dB5 corresponds to 5 dB, dB10 corresponds to 10 dB and so on. If the field is absent, the UE applies the value of ce-authorisationOffset in SystemInformationBlockType1-NB. |
| interFreqBlackCellList |
| List of blacklisted inter-frequency neighbouring cells. |
| interFreqCarrierFreqList |
| List of neighbouring inter-frequencies. E-UTRAN does not configure more than one entry for the same physical frequency regardless of the E-ARFCN used to indicate this. |
| interFreqNeighCellList |
| List of inter-frequency neighbouring cells. E-UTRAN may include <i>interFreqNeighCellList</i> when including <i>InterFreqNeighCellList-NB-v1530</i> to provide cell specific Nsss-based measurement configuration. The UE that does not support Nsss-based RRM measurements shall ignore this field in this version of the specification. |
| multiBandInfoList |
| Indicates the list of frequency bands, with the associated <i>additionalPmax</i> and <i>additionalSpectrumEmission</i> values as defined in TS 36.101 [42], clause 6.2.4, in addition to the band represented by dl-CarrierFreq for which cell reselection parameters are common. |
| nsss-RRM-Config |
| For FDD: Configuration for Nsss-based RRM measurements. If <i>InterFreqNeighCellList-NB-v1530</i> is present then for a cell which is included in <i>interFreqNeighCellList</i> , the UE applies the <i>nsss-RRM-Config</i> configured in the corresponding entry of <i>InterFreqNeighCellList-NB-v1530</i> . Otherwise, the UE applies the <i>nsss-RRM-Config</i> configured in <i>InterFreqCarrierFreqInfo</i> . |
| p-Max |
| Value applicable for the neighbouring NB-IoT cells on this carrier frequency. If absent the UE applies the maximum power according to the UE capability. |
| powerClass14dBm-Offset |
| Parameter "Poffset" in TS 36.304 [4], only applicable for UE supporting <i>powerClassNB-14dBm</i> . Value in dB. Value dB-6 corresponds to -6 dB, dB-3 corresponds to -3 dB and so on. If the field is absent, the UE applies the (default) value of 0 dB for "Poffset" in TS 36.304 [4]. |
| q-OffsetFreq |
| Parameter "Qoffset _{frequency} " in TS 36.304 [4]. |
| q-QualMin |
| Parameter "Q _{qualmin} " in TS 36.304 [4]. If the field is not present, the UE applies the (default) value of negative infinity for Q _{qualmin} . |
| q-RxlevMin, delta-RxLevMin |
| Parameter "Q _{RxLevmin} " in TS 36.304 [4]. If <i>delta-RxLevMin</i> is not included, actual value Q _{Rxlevmin} = <i>q-RxLevMin</i> * 2 [dBm]. If <i>delta-RxLevMin</i> is included, actual value Q _{Rxlevmin} = (<i>q-RxLevMin</i> + <i>delta-RxLevMin</i>) * 2 [dBm]. |
| scptm-FreqOffset |
| Parameter Qoffset _{SCPTM} in TS 36.304 [4]. Actual value Qoffset _{SCPTM} = field value * 2 [dB]. If the field is absent, the UE uses infinite dBs for the SC-PTM frequency offset with cell ranking as specified in TS 36.304 [4]. |
| t-Reselection |
| Parameter "Tresselection _{NB-IoT_Inter} " in TS 36.304 [4]. |

| Conditional presence | Explanation |
|----------------------|--|
| Nsss-RRM | This field is optionally present, Need OR, when <i>nsss-RRM-Config</i> is present in <i>InterFreqCarrierFreqInfo</i> . Otherwise, the field is not present, and the UE shall delete any existing value for this field. |
| Qrxlevmin | This field is optionally present, Need OR, if <i>q-RxLevMin</i> is set to the minimum value. Otherwise the field is not present. |
| TDD | The field is optionally present, Need OR, in TDD. Otherwise, the field is not present. |

– SystemInformationBlockType14-NB

The IE *SystemInformationBlockType14-NB* contains the AB parameters for EPC and 5GC.

SystemInformationBlockType14-NB information element

```
-- ASN1START

SystemInformationBlockType14-NB-r13 ::= SEQUENCE {
    ab-Param-r13          CHOICE {
        ab-Common-r13      AB-Config-NB-r13,
        ab-PerPLMN-List-r13 SEQUENCE (SIZE (1..maxPLMN-r11)) OF AB-ConfigPLMN-NB-r13
    }
    lateNonCriticalExtension OCTET STRING OPTIONAL, -- Need OR
    ...,
    [[ ab-PerNRSRP-r15      ENUMERATED {thresh1, thresh2} OPTIONAL -- Need OR
    ]],
    [[ uac-Param-r16        UAC-Param-NB-r16          OPTIONAL -- Need OR
    ]]
}

AB-ConfigPLMN-NB-r13 ::= SEQUENCE {
    ab-Config-r13      AB-Config-NB-r13          OPTIONAL -- Need OR
}

AB-Config-NB-r13 ::= SEQUENCE {
    ab-Category-r13      ENUMERATED {a, b, c},
    ab-BarringBitmap-r13 BIT STRING (SIZE(10)),
    ab-BarringForExceptionData-r13 ENUMERATED {true} OPTIONAL, -- Need OP
    ab-BarringForSpecialAC-r13 BIT STRING (SIZE(5))
}

UAC-Param-NB-r16 ::= CHOICE {
    uac-BarringCommon      UAC-Barring-NB-r16,
    uac-BarringPerPLMN-List SEQUENCE (SIZE (1..maxPLMN-r11)) OF UAC-Barring-NB-r16
}

UAC-Barring-NB-r16 ::= SEQUENCE {
    uac-BarringPerCatList-r16      UAC-BarringPerCatList-NB-r16 OPTIONAL, -- Need OR
    uac-AC1-SelectAssistInfo-r16   UAC-AC1-SelectAssistInfo-r15 OPTIONAL, -- Need OR
    uac-BarringForAccessIdentity-r16 BIT STRING (SIZE(7))
}

UAC-BarringPerCatList-NB-r16 ::= SEQUENCE (SIZE (1..maxAccessCat-1-r15)) OF UAC-BarringPerCat-NB-r16

UAC-BarringPerCat-NB-r16 ::= SEQUENCE {
    uac-accessCategory-r16      INTEGER (1..maxAccessCat-1-r15),
    uac-BarringFactor-r16       ENUMERATED {p00, p05, p10, p15, p20, p25, p30, p40,
                                           p50, p60, p70, p75, p80, p85, p90, p95},
    uac-BarringTime-r16         ENUMERATED {s4, s8, s16, s32, s64, s128, s256, s512}
}

-- ASN1STOP
```

SystemInformationBlockType14-NB field descriptions

ab-BarringBitmap

Access class barring for AC 0-9. The first/ leftmost bit is for AC 0, the second bit is for AC 1, and so on.

ab-BarringForExceptionData

Indicates whether ExceptionData is subject to access barring.

ab-BarringForSpecialAC

Access class barring for AC 11-15. The first/ leftmost bit is for AC 11, the second bit is for AC 12, and so on.

ab-Category

Indicates the category of UEs for which AB applies. Value *a* corresponds to all UEs, value *b* corresponds to the UEs that are neither in their HPLMN nor in a PLMN that is equivalent to it, and value *c* corresponds to the UEs that are neither in the PLMN listed as most preferred PLMN of the country where the UEs are roaming in the operator-defined PLMN selector list on the USIM, nor in their HPLMN nor in a PLMN that is equivalent to their HPLMN, see TS 22.011 [10].

ab-Common

The AB parameters applicable for all PLMN(s).

| SystemInformationBlockType14-NB field descriptions |
|---|
| ab-BarringBitmap Access class barring for AC 0-9. The first/ leftmost bit is for AC 0, the second bit is for AC 1, and so on. |
| ab-BarringForExceptionData Indicates whether ExceptionData is subject to access barring. |
| ab-BarringForSpecialAC Access class barring for AC 11-15. The first/ leftmost bit is for AC 11, the second bit is for AC 12, and so on. |
| ab-Param The AB parameters for connectivity to EPC |
| ab-PerNRSRP Access barring per NRSRP. Value <i>thresh1</i> corresponds to the first entry configured in <i>rsrp-ThresholdsPrachInfoList</i> , value <i>thresh2</i> corresponds to the second entry configured in <i>rsrp-ThresholdsPrachInfoList</i> . |
| ab-PerPLMN-List The AB parameters per PLMN, listed in the same order as the PLMN(s) occur in <i>plmn-IdentityList</i> in <i>SystemInformationBlockType1-NB</i> . |
| uac-AC1-SelectAssistInfo Information used to determine whether Access Category 1 applies to the UE, as defined in TS 22.261 [96]. The field is forwarded to upper layers, if present. |
| uac-accessCategory The Access Category according to TS 22.261 [96]. |
| uac-BarringCommon The UAC parameters applicable for all PLMN(s). |
| uac-BarringFactor Represents the probability that access attempt would be allowed during access barring check. |
| uac-BarringForAccessIdentity Indicates whether access attempt is allowed for each Access Identity. The leftmost bit, bit 0 in the bit string corresponds to Access Identity 1, bit 1 in the bit string corresponds to Access Identity 2, bit 2 in the bit string corresponds to Access Identity 11, bit 3 in the bit string corresponds to Access Identity 12, and so on. Value 0 means that access attempt is allowed for the corresponding access identity. |
| uac-BarringPerCatList Access control parameters for each access category for the specific PLMN. |
| uac-BarringPerPLMN-List The UAC parameters per PLMN, listed in the same order as the PLMN(s) occur in <i>plmn-IdentityList</i> in <i>SystemInformationBlockType1-NB</i> . |
| uac-BarringTime The minimum time before a new access attempt is to be performed after an access attempt was barred at access barring check for the same access category. |
| uac-Param The UAC parameters for connectivity to 5GC. |

– SystemInformationBlockType15-NB

The IE *SystemInformationBlockType15-NB* contains the MBMS Service Area Identities (SAI) of the current and/ or neighbouring carrier frequencies.

SystemInformationBlockType15-NB information element

```
-- ASN1START

SystemInformationBlockType15-NB-r14 ::= SEQUENCE {
    mbms-SAI-IntraFreq-r14          MBMS-SAI-List-r11          OPTIONAL,  -- Need OR
    mbms-SAI-InterFreqList-r14     MBMS-SAI-InterFreqList-NB-r14 OPTIONAL,  -- Need OR
    lateNonCriticalExtension        OCTET STRING                OPTIONAL,
    ...
}

MBMS-SAI-InterFreqList-NB-r14 ::= SEQUENCE (SIZE (1..maxFreq)) OF MBMS-SAI-InterFreq-NB-r14

MBMS-SAI-InterFreq-NB-r14 ::= SEQUENCE {
    dl-CarrierFreq-r14              CarrierFreq-NB-r13,
    mbms-SAI-List-r14              MBMS-SAI-List-r11,
    multiBandInfoList-r14          AdditionalBandInfoList-NB-r14 OPTIONAL  -- Need OR
}

-- ASN1STOP
```

| <i>SystemInformationBlockType15-NB</i> field descriptions |
|---|
| <i>mbms-SAI-InterFreqList</i> Contains a list of neighboring frequencies including additional frequency bands, if any, that provide MBMS services and the corresponding MBMS SAs. |
| <i>mbms-SAI-IntraFreq</i> Contains the list of MBMS SAs for the current frequency. A duplicate MBMS SAI indicates that this and all following SAs are not offered by this cell but only by neighbour cells on the current frequency. For MBMS service continuity, the UE shall use all MBMS SAs listed in <i>mbms-SAI-IntraFreq</i> to derive the MBMS frequencies of interest. |
| <i>mbms-SAI-List</i> Contains a list of MBMS SAs for a specific frequency. |
| <i>multiBandInfoList</i> A list of additional frequency bands applicable for the cells participating in the SC-PTM transmission. |

– *SystemInformationBlockType16-NB*

The IE *SystemInformationBlockType16-NB* contains information related to GPS time and Coordinated Universal Time (UTC). The UE may use the parameters provided in this system information block to obtain the UTC, the GPS and the local time.

```
-- ASN1START
SystemInformationBlockType16-NB-r13 ::= SystemInformationBlockType16-r11
-- ASN1STOP
```

– *SystemInformationBlockType20-NB*

For FDD, the IE *SystemInformationBlockType20-NB* contains the information required to acquire the control information associated with transmission of MBMS using SC-PTM.

SystemInformationBlockType20-NB information element

```
-- ASN1START
SystemInformationBlockType20-NB-r14 ::= SEQUENCE {
    npdcch-SC-MCCH-Config-r14          NPDCCH-SC-MCCH-Config-NB-r14,
    sc-mcch-CarrierConfig-r14          CHOICE {
        dl-CarrierConfig-r14           DL-CarrierConfigCommon-NB-r14,
        dl-CarrierIndex-r14            INTEGER (0.. maxNonAnchorCarriers-NB-r14)
    },
    sc-mcch-RepetitionPeriod-r14       ENUMERATED {rf32, rf128, rf512, rf1024,
                                                    rf2048, rf4096, rf8192, rf16384},
    sc-mcch-Offset-r14                 INTEGER (0..10),
    sc-mcch-ModificationPeriod-r14     ENUMERATED { rf32, rf128, rf256, rf512, rf1024,
                                                    rf2048, rf4096, rf8192, rf16384, rf32768,
                                                    rf65536, rf131072, rf262144, rf524288,
                                                    rf1048576, spare1},
    sc-mcch-SchedulingInfo-r14         SC-MCCH-SchedulingInfo-NB-r14          OPTIONAL, -- Need
OP lateNonCriticalExtension           OCTET STRING                          OPTIONAL,
    ...
}

NPDCCH-SC-MCCH-Config-NB-r14 ::= SEQUENCE {
    npdcch-NumRepetitions-SC-MCCH-r14  ENUMERATED {r1, r2, r4, r8, r16,
                                                    r32, r64, r128, r256,
                                                    r512, r1024, r2048},
    npdcch-StartSF-SC-MCCH-r14         ENUMERATED {vldot5, v2, v4, v8,
                                                    v16, v32, v48, v64},
    npdcch-Offset-SC-MCCH-r14          ENUMERATED {zero, oneEighth, oneQuarter,
                                                    threeEighth, oneHalf, fiveEighth,
                                                    threeQuarter, sevenEighth}
}

SC-MCCH-SchedulingInfo-NB-r14 ::= SEQUENCE {
    onDurationTimerSCPTM-r14           ENUMERATED {
        pp1, pp2, pp3, pp4,
        pp8, pp16, pp32, spare},
    drx-InactivityTimerSCPTM-r14      ENUMERATED {
```

```

        schedulingPeriodStartOffsetSCPTM-r14
        sf10
        sf20
        sf32
        sf40
        sf64
        sf80
        sf128
        sf160
        sf256
        sf320
        sf512
        sf640
        sf1024
        sf2048
        sf4096
        sf8192
    },
    ...
}
-- ASN1STOP

```

pp0, pp1, pp2, pp3,
pp4, pp8, pp16, pp32},
CHOICE {
INTEGER(0..9),
INTEGER(0..19),
INTEGER(0..31),
INTEGER(0..39),
INTEGER(0..63),
INTEGER(0..79),
INTEGER(0..127),
INTEGER(0..159),
INTEGER(0..255),
INTEGER(0..319),
INTEGER(0..511),
INTEGER(0..639),
INTEGER(0..1023),
INTEGER(0..2047),
INTEGER(0..4095),
INTEGER(0..8191)

SystemInformationBlockType20-NB field descriptions

dl-CarrierConfig

Downlink carrier used for SC-MCCH. E-UTRAN cannot configure a downlink carrier operating in mixed operation mode.

dl-CarrierIndex

Index to a downlink carrier signalled in system information. Value '0' corresponds to the anchor carrier, value '1' corresponds to the first entry in *dl-ConfigList* in *SystemInformationBlockType22-NB*, value '2' corresponds to the second entry in *dl-ConfigList* and so on.

drx-InactivityTimerSCPTM

Timer for SC-MCCH reception in TS 36.321 [6]. Value in number of NPDCCH periods. Value pp1 corresponds to 1 NPDCCH period, pp2 corresponds to 2 NPDCCH periods and so on.

npdcch-NumRepetitions-SC-MCCH

The maximum number of NPDCCH repetitions the UE needs to monitor for SC-MCCH multicast search space, see TS 36.213 [23].

npdcch-Offset-SC-MCCH

Fractional period offset of starting subframe for NPDCCH multicast search space for SC-MCCH, see TS 36.213 [23].

npdcch-StartSF-SC-MCCH

Starting subframes configuration of the NPDCCH multicast search space for SC-MCCH, see TS 36.213 [23].

onDurationTimerSCPTM

Timer for SC-MCCH reception in TS 36.321 [6]. Value in number of NPDCCH periods. Value pp1 corresponds to 1 NPDCCH period, pp2 corresponds to 2 NPDCCH periods and so on.

schedulingPeriodStartOffsetSCPTM

SCPTM-SchedulingCycle and *SCPTM-SchedulingOffset* in TS 36.321 [6]. The value of *SCPTM-SchedulingCycle* is in number of sub-frames. Value sf10 corresponds to 10 sub-frames, sf20 corresponds to 20 sub-frames and so on. The value of *SCPTM-SchedulingOffset* is in number of sub-frames.

sc-mcch-CarrierConfig

Downlink carrier that is used for SC-MCCH.

sc-mcch-ModificationPeriod

Defines periodically appearing boundaries, i.e. radio frames for which $(H-SFN * 1024 + SFN) \bmod sc-mcch-ModificationPeriod = 0$. The contents of different transmissions of SC-MCCH information can only be different if there is at least one such boundary in-between them. Value rf32 corresponds to 32 radio frames, value rf128 corresponds to 128 radio frames and so on.

sc-mcch-Offset

Indicates, together with the *sc-mcch-RepetitionPeriod*, the boundary of the repetition period: $(H-SFN * 1024 + SFN) \bmod sc-mcch-RepetitionPeriod = sc-mcch-Offset$.

sc-mcch-RepetitionPeriod

Defines the interval between transmissions of SC-MCCH information, in radio frames. Value rf32 corresponds to 32 radio frames, rf128 corresponds to 128 radio frames and so on.

sc-mcch-SchedulingInfo

DRX information for the SC-MCCH. If the field is absent, DRX is not used for SC-MCCH reception.

– SystemInformationBlockType22-NB

The IE *SystemInformationBlockType22-NB* contains radio resource configuration for paging and random access procedure on non-anchor carriers.

SystemInformationBlockType22-NB information element

```
-- ASN1START

SystemInformationBlockType22-NB-r14 ::= SEQUENCE {
    dl-ConfigList-r14          DL-ConfigCommonList-NB-r14  OPTIONAL,  -- Need OR
    ul-ConfigList-r14          UL-ConfigCommonList-NB-r14  OPTIONAL,  -- Need OR
    pagingWeightAnchor-r14     PagingWeight-NB-r14          OPTIONAL,  -- Cond pcch-config
    nprach-ProbabilityAnchorList-r14  NPRACH-ProbabilityAnchorList-NB-r14  OPTIONAL,  -- Cond
nprach-config
    lateNonCriticalExtension    OCTET STRING                OPTIONAL,
    ...,
    [[ mixedOperationModeConfig-r15  SEQUENCE {
        dl-ConfigListMixed-r15      DL-ConfigCommonList-NB-r14  OPTIONAL,  -- Cond dl-
ConfigList
        ul-ConfigListMixed-r15      UL-ConfigCommonList-NB-r14  OPTIONAL,  -- Cond ul-
ConfigList
        pagingDistribution-r15       ENUMERATED {true}           OPTIONAL,  -- Need OR
        nprach-Distribution-r15      ENUMERATED {true}           OPTIONAL,  -- Need OR
    }                               OPTIONAL,  -- Need OR
    ul-ConfigList-r15            UL-ConfigCommonListTDD-NB-r15  OPTIONAL  -- Cond TDD
    ]]
}

DL-ConfigCommonList-NB-r14 ::= SEQUENCE (SIZE (1.. maxNonAnchorCarriers-NB-r14)) OF
    DL-ConfigCommon-NB-r14

UL-ConfigCommonList-NB-r14 ::= SEQUENCE (SIZE (1.. maxNonAnchorCarriers-NB-r14)) OF
    UL-ConfigCommon-NB-r14

UL-ConfigCommonListTDD-NB-r15 ::= SEQUENCE (SIZE (1.. maxNonAnchorCarriers-NB-r14)) OF
    UL-ConfigCommonTDD-NB-r15

DL-ConfigCommon-NB-r14 ::= SEQUENCE {
    dl-CarrierConfig-r14        DL-CarrierConfigCommon-NB-r14,
    pcch-Config-r14             PCCH-Config-NB-r14            OPTIONAL,  -- Need OR
    ...,
    [[ wus-Config-r15            WUS-ConfigPerCarrier-NB-r15    OPTIONAL  -- Cond WUS
    ]],
    [[ gwus-Config-r16           WUS-ConfigPerCarrier-NB-r15    OPTIONAL  -- Cond GWUS
    ]]
}

PCCH-Config-NB-r14 ::= SEQUENCE {
    npdcch-NumRepetitionPaging-r14  ENUMERATED {
        r1, r2, r4, r8, r16, r32, r64, r128,
        r256, r512, r1024, r2048,
        spare4, spare3, spare2, spare1} OPTIONAL,  -- Need OP
    pagingWeight-r14              PagingWeight-NB-r14          DEFAULT w1,
    ...
}

PagingWeight-NB-r14 ::= ENUMERATED {w1, w2, w3, w4, w5, w6, w7, w8,
    w9, w10, w11, w12, w13, w14, w15, w16}

UL-ConfigCommon-NB-r14 ::= SEQUENCE {
    ul-CarrierFreq-r14           CarrierFreq-NB-r13,
    nprach-ParametersList-r14     NPRACH-ParametersList-NB-r14  OPTIONAL,  -- Need OR
    ...,
    [[ nprach-ParametersListEDT-r15  NPRACH-ParametersList-NB-r14  OPTIONAL -- Cond EDT
    ]]
}

UL-ConfigCommonTDD-NB-r15 ::= SEQUENCE {
    tdd-UL-DL-AlignmentOffset-r15  TDD-UL-DL-AlignmentOffset-NB-r15,
    nprach-ParametersListTDD-r15    NPRACH-ParametersListTDD-NB-r15  OPTIONAL,  -- Need OR
    ...
}

NPRACH-ProbabilityAnchorList-NB-r14 ::= SEQUENCE (SIZE (1.. maxNPRACH-Resources-NB-r13)) OF
    NPRACH-ProbabilityAnchor-NB-r14
-- ASN1END
```

```
NPRACH-ProbabilityAnchor-NB-r14 ::= SEQUENCE {
    nprach-ProbabilityAnchor-r14      ENUMERATED {
        zero, oneSixteenth, oneFifteenth, oneFourteenth,
        oneThirteenth, oneTwelfth, oneEleventh, oneTenth,
        oneNinth, oneEighth, oneSeventh, oneSixth,
        oneFifth, oneFourth, oneThird, oneHalf}
    OPTIONAL -- Need OP
}
-- ASN1STOP
```

| SystemInformationBlockType22-NB field descriptions |
|---|
| <p>dl-CarrierConfig For FDD: Provides the configuration of the DL non-anchor carrier. For TDD: Provides the configuration of the non-anchor carrier.</p> |
| <p>dl-ConfigList, dl-ConfigListMixed For FDD: List of DL non-anchor carriers and associated configuration that can be used for paging and/or random access. E-UTRAN configures DL non-anchor carriers operating in mixed operation mode only in <i>dl-ConfigListMixed</i> and only a UE that supports mixed operation mode uses the carriers in <i>dl-ConfigListMixed</i>. A given carrier is either signalled in the <i>dl-ConfigList</i> or in <i>dl-ConfigListMixed</i>. If <i>dl-ConfigListMixed</i> is present and at least one of the carriers in <i>dl-ConfigListMixed</i> is configured for paging: <ul style="list-style-type: none"> - If <i>pagingDistribution</i> is present, the UE supporting mixed operation mode creates a combined list of DL carriers for paging by appending <i>dl-ConfigListMixed</i> to the <i>dl-ConfigList</i> while maintaining the order among <i>dl-ConfigList</i> and <i>dl-ConfigListMixed</i>; the total number of signalled DL non-anchor carriers cannot be more than <i>maxNonAnchorCarriers-NB-r14</i>. - If <i>pagingDistribution</i> is absent, the UE supporting mixed operation mode uses the list of DL carriers for paging provided in <i>dl-ConfigListMixed</i> and considers <i>pagingWeightAnchor</i> being set to w0, i.e. the anchor carrier is not used. Otherwise, the <i>pagingDistribution</i> field is not applicable and the UE shall ignore the value. For TDD: List of non-anchor carriers and associated configuration that can be used for paging and/or random access.</p> |
| <p>gwus-Config For FDD: Carrier specific GWUS Configuration. If both <i>gwus-Config</i> and <i>wus-Config</i> are present for the carrier, E-UTRAN configures the same value for both fields.</p> |
| <p>mixedOperationModeConfig For FDD: Provides the configuration of DL and UL non-anchor carriers that can be used for paging and random access by a UE that supports mixed operation mode. For TDD: This parameter is absent.</p> |
| <p>npdcch-NumRepetitionPaging Maximum number of repetitions for NPDCCH common search space (CSS) for paging, see TS 36.213 [23], clause 16.6. If the field is absent, the value of <i>npdcch-NumRepetitionPaging</i> configured in <i>SystemInformationBlockType2-NB</i> in <i>IE pcch-Config</i> applies.</p> |
| <p>nprach-Distribution Indicates which UL carriers a UE supporting mixed operation mode uses for random access as defined in description of <i>ul-ConfigList</i>, <i>ul-ConfigListMixed</i>.</p> |
| <p>nprach-ParametersList, nprach-ParametersList-EDT Configure NPRACH parameters for each NPRACH resource on one non-anchor UL carrier. Up to three NPRACH resources can be configured on one non-anchor UL carrier. Each NPRACH resource is associated with a different number of NPRACH repetitions. NPRACH resources in <i>nprach-ParametersList-EDT</i> are used to initiate EDT. Each NPRACH resource is associated with a maximum TBS signalled in the corresponding entry of <i>edt-TBS-InfoList</i> in <i>SystemInformationBlockType2-NB</i>. E-UTRAN includes the same number of entries, and listed in the same order, as in <i>nprach-ParametersList</i> in <i>SystemInformationBlockType2-NB</i>.</p> |
| <p>nprach-ParametersListTDD For TDD: Configure NPRACH parameters for each NPRACH resource on one non-anchor UL carrier. Up to three NPRACH resources can be configured on one non-anchor UL carrier. Each NPRACH resource is associated with a different number of NPRACH repetitions. E-UTRAN includes the same number of entries in <i>nprach-ParametersListTDD</i>, and listed in the same order, as in <i>nprach-ParametersListTDD</i> in <i>SystemInformationBlockType2-NB</i>.</p> |
| <p>nprach-ProbabilityAnchor Configure the selection probability for the anchor carrier NPRACH resource, see TS 36.321 [6]. Value zero corresponds to a probability of 0, oneSixteenth corresponds to the probability of 1/16, oneFifteenth corresponds to the probability of 1/15, and so on. If the field is absent, the selection probability of the anchor carrier NPRACH resource is 1. All non-anchor carriers NPRACH resources have equal probability between them. If there is no NPRACH resource defined on the anchor carrier for one repetition level in <i>nprach-ParametersList-EDT</i>, (respectively <i>nprach-ParametersListFmt2</i>, <i>nprach-ParametersListFmt2-EDT</i>), the UE shall use the value 'zero' and ignore the signalled value of <i>nprach-ProbabilityAnchor</i> for this repetition level for the NPRACH resources defined by <i>nprach-ParametersList-EDT</i> (respectively <i>nprach-ParametersListFmt2</i>, <i>nprach-ParametersListFmt2-EDT</i>).</p> |
| <p>nprach-ProbabilityAnchorList Configures the selection probability for each NPRACH resource on the anchor carrier. E-UTRAN includes the same number of entries, and listed in the same order, as in <i>nprach-ParametersList</i> in <i>SystemInformationBlockType2-NB</i>.</p> |
| <p>pagingDistribution Indicates which DL carriers a UE supporting mixed operation mode monitors for paging as defined in description of <i>dl-ConfigList</i>, <i>dl-ConfigListMixed</i>.</p> |

| |
|--|
| <i>pagingWeight</i> |
| Weight of the non-anchor paging carrier for uneven paging load distribution across the carriers. Value w1 corresponds to a relative weight of 1, w2 corresponds to a relative weight of 2, and so on. The paging load for a carrier 'i' is equal to $w(i)/W$ where i is equal to 0 for the anchor carrier and equal to the index of the carrier in the <i>dl-ConfigList</i> / <i>dl-ConfigListMixed</i> for a non-anchor carrier, W is the sum of the weights of all paging carriers. To avoid correlation between paging carrier and paging occasion, the weights should be assigned such that: $nB * W \leq 16384$. |
| <i>pagingWeightAnchor</i> |
| Weight of the anchor carrier for uneven paging load distribution across the carriers. Value w1 corresponds to a relative weight of 1, w2 corresponds to a relative weight of 2, and so on. If the field is absent, the (default) value of w0 is applied, i.e. the anchor carrier is not used for paging. |
| <i>pcch-Config</i> |
| Configure the PCCH parameters for the non-anchor DL carrier. |
| <i>tdd-UL-DL-AlignmentOffset</i> |
| Indicates the offset between the UL carrier frequency center with respect to DL carrier frequency center for the non-anchor carrier. |
| <i>ul-CarrierFreq</i> |
| For FDD: UL carrier frequency of the non-anchor carrier as defined in TS 36.101 [42], clause 5.7.3F. For TDD: This field is absent and the uplink carrier frequency is same as the downlink frequency. |
| <i>ul-ConfigList</i>, <i>ul-ConfigListMixed</i> |
| For FDD: List of UL non-anchor carriers and associated configuration that can be used for random access. E-UTRAN configures UL non-anchor carriers operating in mixed operation mode only in <i>ul-ConfigListMixed</i> and only a UE that supports mixed operation mode uses the carriers in <i>ul-ConfigListMixed</i> . A given carrier is either signalled in the <i>ul-ConfigList</i> or in <i>ul-ConfigListMixed</i> . If <i>ul-ConfigListMixed</i> is present and at least one of the carriers in <i>ul-ConfigListMixed</i> is configured for random access: <ul style="list-style-type: none"> - If <i>nprach-Distribution</i> is present, the UE supporting mixed operation mode creates a combined list of UL carriers for random access by appending <i>ul-ConfigListMixed</i> to the <i>ul-ConfigList</i> while maintaining the order among both <i>ul-ConfigList</i> and <i>ul-ConfigListMixed</i>; the total number of signalled UL non-anchor carriers cannot be more than <i>maxNonAnchorCarriers-NB-r14</i>. - If <i>nprach-Distribution</i> is absent, the UE supporting mixed operation mode uses the list of UL carriers for random access provided in <i>ul-ConfigListMixed</i> and considers <i>nprach-ProbabilityAnchor</i> being set to zero for each NPRACH resource, i.e. the anchor carrier is not used for random access. Otherwise, the <i>nprach-Distribution</i> field is not applicable and the UE shall ignore the value. For TDD: E-UTRAN configures <i>ul-ConfigList-r15</i> and includes the same number of entries as in <i>dl-ConfigList</i> . The UL carrier frequency of the non-anchor carrier is same as the DL carrier frequency. |
| <i>wus-Config</i> |
| For FDD: Carrier specific WUS Configuration. |

| Conditional presence | Explanation |
|----------------------|---|
| <i>dl-ConfigList</i> | This field is optionally present, Need OR, if the field <i>dl-ConfigList</i> is present. Otherwise the field is not present. |
| <i>EDT</i> | The field is optionally present, Need OR, if <i>edt-Parameters</i> in <i>SystemInformationBlockType2-NB</i> is present; otherwise the field is not present and the UE shall delete any existing value for this field. |
| <i>GWUS</i> | This field is optionally present, Need OR, if <i>gwus-Config-r16</i> is present in <i>SystemInformationBlockType2-NB</i> . Otherwise the field is not present. |
| <i>pcch-config</i> | This field is optionally present, Need OP, if the field <i>dl-ConfigList</i> is present and at least one of the carriers in <i>dl-ConfigList</i> is configured for paging. Otherwise the field is not present and only the anchor carrier is used for paging. |
| <i>nprach-config</i> | This field is mandatory present, if the field <i>ul-ConfigList</i> is present and at least one of the carriers in <i>ul-ConfigList</i> is configured for random access. Otherwise the field is not present and only the anchor carrier is used for random access. |
| <i>TDD</i> | This field is optionally present, Need OR, for TDD. Otherwise the field is not present. |
| <i>ul-ConfigList</i> | This field is optionally present, Need OR, if the field <i>ul-ConfigList</i> is present. Otherwise the field is not present. |
| <i>WUS</i> | This field is mandatory present, if the field <i>wus-Config</i> is present in <i>SystemInformationBlockType2-NB</i> . Otherwise the field is not present, Need OR. |

– *SystemInformationBlockType23-NB*

For FDD, the IE *SystemInformationBlockType23-NB* contains radio resource configuration for NPRACH resources using preamble format 2 on non-anchor carriers.

SystemInformationBlockType23-NB information element

```

-- ASN1START
SystemInformationBlockType23-NB-r15 ::= SEQUENCE {
    ul-ConfigList-v1530                UL-ConfigCommonList-NB-v1530    OPTIONAL,    -- Need OR
    ul-ConfigListMixed-v1530            UL-ConfigCommonList-NB-v1530    OPTIONAL,    -- Need OR
    lateNonCriticalExtension            OCTET STRING                    OPTIONAL,
    ...
}

UL-ConfigCommonList-NB-v1530 ::=
    SEQUENCE (SIZE (1.. maxNonAnchorCarriers-NB-r14)) OF
        UL-ConfigCommon-NB-v1530

UL-ConfigCommon-NB-v1530 ::=
    SEQUENCE {
        nprach-ParametersListFmt2-r15    NPRACH-ParametersListFmt2-NB-r15    OPTIONAL, -- Need OR
        nprach-ParametersListFmt2EDT-r15 NPRACH-ParametersListFmt2-NB-r15    OPTIONAL, -- Cond
    }
EDT
    ...
}
-- ASN1STOP

```

SystemInformationBlockType23-NB field descriptions

nprach-ParametersListFmt2, nprach-ParametersListFmt2EDT

Configures NPRACH parameters for each NPRACH resource format 2 on one UL carrier. Up to three NPRACH resources can be configured on one carrier. Each NPRACH resource is associated with a different number of NPRACH repetitions.

The NPRACH resources in *nprach-ParametersListFmt2EDT* are used to initiate EDT. Each NPRACH resource is associated with a TBS signalled in the corresponding entry of *edt-TBS-InfoList*.

E-UTRAN configures the NPRACH resources format 2 so that they do not overlap in time domain with the NPRACH resources configured in *nprach-ParametersList* and *nprach-ParametersListEDT* on the same UL carrier.

If there is no NPRACH resource in *nprach-ParametersListFmt2* (respectively *nprach-ParametersListFmt2EDT*) on any UL carrier, including the anchor carrier, for one NPRACH repetition level, the UE uses the NPRACH resources in *nprach-ParametersList* (respectively *nprach-ParametersListEDT*) for this NPRACH repetition level. Otherwise, the UE uses only NPRACH resources in *nprach-ParametersListFmt2* (respectively *nprach-ParametersListFmt2EDT*).

If E-UTRAN configures NPRACH resources format 2 in one NPRACH repetition level, the E-UTRAN configures NPRACH resources format 2 in all NPRACH repetition levels upwards.

ul-ConfigList, ul-ConfigListMixed

ul-ConfigList (respectively *ul-ConfigListMixed*) is parallel to *ul-ConfigList* (respectively *ul-ConfigListMixed*) in *SystemInformationBlockType22-NB*.

E-UTRAN includes the same number of entries and in the same order in *ul-ConfigList* (respectively *ul-ConfigListMixed*) in *SystemInformationBlockType23-NB* as in *ul-ConfigList* (respectively *ul-ConfigListMixed*) in *SystemInformationBlockType22-NB*. The UE combines each entry in *ul-ConfigList* (respectively *ul-ConfigListMixed*) in *SystemInformationBlockType23-NB* with the corresponding entry in *ul-ConfigList* (respectively *ul-ConfigListMixed*) in *SystemInformationBlockType22-NB*.

| Conditional presence | Explanation |
|----------------------|---|
| <i>EDT</i> | The field is optionally present, Need OR, if <i>edt-Parameters</i> in <i>SystemInformationBlockType2-NB</i> is present; otherwise the field is not present and the UE shall delete any existing value for this field. |

SystemInformationBlockType27-NB

The IE *SystemInformationBlockType27-NB* contains information relevant only for inter-RAT cell selection i.e. assistance information about E-UTRA frequencies and/ or GERAN frequencies for cell selection.

SystemInformationBlockType27-NB information element

```

-- ASN1START
SystemInformationBlockType27-NB-r16 ::= SEQUENCE {
    carrierFreqListEUTRA-r16            CarrierFreqListEUTRA-NB-r16    OPTIONAL,    -- Need OR
    carrierFreqsListGERAN-r16           CarrierFreqsListGERAN-NB-r16    OPTIONAL,    -- Need OR
    lateNonCriticalExtension            OCTET STRING                    OPTIONAL,
    ...
}

CarrierFreqListEUTRA-NB-r16 ::=
    SEQUENCE (SIZE (1..maxFreqEUTRA-NB-r16)) OF
        CarrierFreqEUTRA-NB-r16

```

```

CarrierFreqsListGERAN-NB-r16 ::= SEQUENCE (SIZE (1..maxFreqsGERAN-NB-r16)) OF
                                   CarrierFreqsGERAN-NB-r16

CarrierFreqEUTRA-NB-r16 ::= SEQUENCE {
    carrierFreq-r16          ARFCN-ValueEUTRA-r9,
    sib1-r16                 ENUMERATED {supported}      OPTIONAL,  -- Need OR
    sib1-BR-r16              ENUMERATED {supported}      OPTIONAL,  -- Need OR
    ...
}

CarrierFreqsGERAN-NB-r16 ::= SEQUENCE {
    carrierFreqs-r16         CarrierFreqsGERAN,
    ec-GSM-IOT-r16          ENUMERATED {supported}      OPTIONAL,  -- Need OR
    peo-r16                 ENUMERATED {supported}      OPTIONAL,  -- Need OR
    ...
}

-- ASN1STOP

```

SystemInformationBlockType27-NB field descriptions

| | |
|------------------------------|---|
| carrierFreq | E-UTRAN carrier frequency. |
| carrierFreqListEUTRA | Provides a list of neighbouring E-UTRA carrier frequencies, which may be searched for neighbouring E-UTRAN cells. |
| carrierFreqs | The list of GERAN carrier frequencies organised into one group of GERAN carrier frequencies. |
| carrierFreqsListGERAN | Provides a list of neighbouring GERAN carrier frequencies, which may be searched for neighbouring GERAN cells. The GERAN carrier frequencies are organised in groups and the parameters are indicated per group of GERAN carrier frequencies. |
| ec-GSM-IOT | Indicates that the GERAN carrier frequencies support EC-GSM-IOT. |
| peo | Indicates that the GERAN carrier frequencies support Power Efficient Operation (PEO). |
| sib1 | Indicates that SIB1 is scheduled in the E-UTRAN cells. |
| sib1-BR | Indicates that SIB1-BR is scheduled in the E-UTRAN cells. |

6.7.3.2 NB-IoT Radio resource control information elements

– CarrierConfigDedicated-NB

The IE *CarrierConfigDedicated-NB* is used to specify a carrier in NB-IoT.

CarrierConfigDedicated-NB information elements

```

-- ASN1START

CarrierConfigDedicated-NB-r13 ::= SEQUENCE {
    dl-CarrierConfig-r13      DL-CarrierConfigDedicated-NB-r13,
    ul-CarrierConfig-r13      UL-CarrierConfigDedicated-NB-r13
}

DL-CarrierConfigDedicated-NB-r13 ::= SEQUENCE {
    dl-CarrierFreq-r13        CarrierFreq-NB-r13,
    downlinkBitmapNonAnchor-r13 CHOICE {
        useNoBitmap-r13      NULL,
        useAnchorBitmap-r13  NULL,
        explicitBitmapConfiguration-r13 DL-Bitmap-NB-r13,
        spare                 NULL
    } OPTIONAL,  -- Need ON
    dl-GapNonAnchor-r13      CHOICE {
        useNoGap-r13         NULL,
        useAnchorGapConfig-r13 NULL,
        explicitGapConfiguration-r13 DL-GapConfig-NB-r13,

```

```

        spare                               NULL
    } OPTIONAL, -- Need ON
    inbandCarrierInfo-r13                     SEQUENCE {
        samePCI-Indicator-r13                 CHOICE {
            samePCI-r13                       SEQUENCE {
                indexToMidPRB-r13              INTEGER (-55..54)
            },
            differentPCI-r13                   SEQUENCE {
                eutra-NumCRS-Ports-r13          ENUMERATED {same, four}
            }
        }
    } OPTIONAL, -- Cond anchor-guardband-or-standalone
    eutraControlRegionSize-r13                ENUMERATED {n1, n2, n3}
} OPTIONAL, -- Cond non-anchor-inband
...,
[[ nrs-PowerOffsetNonAnchor-v1330            ENUMERATED {dB-12, dB-10, dB-8, dB-6,
                                                         dB-4, dB-2, dB0, dB3}
    ]],
    OPTIONAL -- Need ON
]],
[[ dl-GapNonAnchor-v1530                     DL-GapConfig-NB-v1530    OPTIONAL    -- Cond TDD1
]],
[[ dl-CarrierFreq-v1550                     CarrierFreq-NB-v1550    OPTIONAL    -- Cond TDD1
]]
}

UL-CarrierConfigDedicated-NB-r13 ::= SEQUENCE {
    ul-CarrierFreq-r13                      CarrierFreq-NB-r13    OPTIONAL,    -- Need OP
    ...,
    [[ tdd-UL-DL-AlignmentOffset-r15         TDD-UL-DL-AlignmentOffset-NB-r15    OPTIONAL    --
Cond TDD
    ]]
}

-- ASN1STOP

```

| CarrierConfigDedicated-NB field descriptions | |
|---|--|
| dl-CarrierConfig | Downlink carrier used for all unicast transmissions. |
| dl-CarrierFreq | DL carrier frequency. The downlink carrier is not in a E-UTRA PRB which contains E-UTRA PSS/SSS/PBCH. |
| dl-GapNonAnchor | Downlink transmission gap configuration for the anchor/ non-anchor carrier, see TS 36.211 [21], clause 10.2.3.4. E-UTRAN may configure <i>dl-GapNonAnchor-v1530</i> only if <i>dl-GapNonAnchor-r13</i> is set to <i>explicitGapConfiguration</i> . |
| downlinkBitmapNonAnchor | For FDD: NB-IoT downlink subframe configuration for downlink transmission on the anchor/ non-anchor carrier. See TS 36.213 [23], clause 16.4. For TDD: NB-IoT downlink, uplink and special subframes configuration for transmission on the anchor/ non-anchor carrier. See TS 36.213 [23], clause 16.4. |
| eutraControlRegionSize | Indicates the control region size of the E-UTRA cell for the in-band operation mode, see TS 36.213 [23]. Unit is in number of OFDM symbols. If <i>operationModeInfo</i> in MIB-NB is set to <i>inband-SamePCI</i> or <i>inband-DifferentPCI</i> , it should be set to the value broadcast in SIB1-NB. |
| eutra-NumCRS-Ports | Number of E-UTRA CRS antenna ports, either the same number of ports as NRS or 4 antenna ports. See TS 36.211 [21], TS 36.212 [22], and TS 36.213 [23]. |
| inbandCarrierInfo | Provides the configuration of the anchor/ non-anchor inband carrier. If <i>operationModeInfo</i> is set to <i>standalone</i> in the MIB-NB, E-UTRAN only configures this field if the UE supports mixed operation mode. |
| indexToMidPRB | The PRB index is signaled by offset from the middle of the EUTRA system. |
| nrs-PowerOffsetNonAnchor | Provides the power offset of the downlink narrowband reference-signal EPRE of the anchor/ non-anchor carrier relative to the anchor carrier, unit in dB. Value dB-12 corresponds to -12 dB, dB-10 corresponds to -10 dB and so on. See TS 36.213 [23], clause 16.2.2. |
| samePCI-Indicator | This parameter specifies whether the anchor/ non-anchor carrier reuses the same PCI as the EUTRA carrier. |
| ul-CarrierConfig | Uplink anchor/ non-anchor carrier used for all unicast transmissions. |
| ul-CarrierFreq | For FDD: UL carrier frequency as defined in TS 36.101 [42], clause 5.7.3F. If absent, the same TX-RX frequency separation and carrier frequency offset as for the anchor carrier applies. For TDD: This field is absent and the uplink carrier frequency is equal to the downlink frequency. |

| Conditional presence | Explanation |
|---------------------------------------|---|
| <i>non-anchor-inband</i> | The field is mandatory present if the anchor/ non-anchor carrier is an inband carrier; otherwise it is not present. |
| <i>anchor-guardband-or-standalone</i> | The field is mandatory present if <i>operationModeInfo</i> is set to <i>guardband</i> or <i>standalone</i> in the MIB; otherwise it is not present. |
| <i>TDD</i> | The field is mandatory present for TDD; otherwise the field is not present and the UE shall delete any existing value for this field. |
| <i>TDD1</i> | The field is optionally present, Need OR, for TDD; otherwise the field is not present and the UE shall delete any existing value for this field. |

CarrierFreq-NB

The IE *CarrierFreq-NB* is used to provide the NB-IoT carrier frequency, as defined in TS 36.101 [42].

CarrierFreq-NB information elements

```
-- ASN1START
CarrierFreq-NB-r13 ::= SEQUENCE {
    carrierFreq-r13          ARFCN-ValueEUTRA-r9,
    carrierFreqOffset-r13    ENUMERATED {
        v-10, v-9, v-8, v-7, v-6, v-5, v-4, v-3, v-2, v-1, v-0dot5,
        v0, v1, v2, v3, v4, v5, v6, v7, v8, v9
    } OPTIONAL -- Need ON
}

CarrierFreq-NB-v1550 ::= SEQUENCE {
    carrierFreqOffset-v1550 ENUMERATED {v-8dot5, v-4dot5, v3dot5, v7dot5}
}
```

```
}
-- ASN1STOP
```

CarrierFreq-NB field descriptions

carrierFreq

Provides the ARFCN applicable for the NB-IoT carrier frequency as defined in TS 36.101 [42], Table 5.7.3-1.

carrierFreqOffset

Offset of the NB-IoT channel number to EARFCN as defined in TS 36.101 [42], clause 5.7.3F. Value v-10 means -10, v-9 means -9, and so on. E-UTRAN may configure the values v-8dot5, v-4dot5, v3dot5 and v7dot5 only for a carrier in a TDD band.

For TDD, the UE shall use the value signalled in *carrierFreqOffset-v1550*, if present, and ignore the value signaled in *carrierFreqOffset-r13*.

ChannelRasterOffset-NB

The IE *ChannelRasterOffset-NB* is used to specify the NB-IoT offset from LTE channel raster. Unit in kHz in set { -7.5, -2.5, 2.5, 7.5 } See TS 36.211[21] and TS 36.213 [23].

ChannelRasterOffset-NB information element

```
-- ASN1START
ChannelRasterOffset-NB-r13 ::= ENUMERATED {khz-7dot5, khz-2dot5, khz2dot5, khz7dot5}
-- ASN1STOP
```

DL-Bitmap-NB

The IE *DL-Bitmap-NB* is used to specify the set of NB-IoT downlink subframes for downlink transmission.

DL-Bitmap-NB information element

```
-- ASN1START
DL-Bitmap-NB-r13 ::= CHOICE {
    subframePattern10-r13    BIT STRING (SIZE (10)),
    subframePattern40-r13    BIT STRING (SIZE (40))
}
-- ASN1STOP
```

DL-Bitmap-NB field descriptions

subframePattern10, subframePattern40

For FDD: NB-IoT downlink subframe configuration over 10ms or 40ms for inband and 10ms for standalone/guardband.

For TDD: NB-IoT downlink, uplink and special subframes configuration over 10ms or 40ms for inband and 10ms for standalone/guardband.

The first/leftmost bit corresponds to the subframe #0 of the radio frame satisfying SFN mod x = 0, where x is the size of the bit string divided by 10. Value 0 in the bitmap indicates that the corresponding subframe is invalid for transmission. Value 1 in the bitmap indicates that the corresponding subframe is valid for transmission.

DL-CarrierConfigCommon-NB

The IE *DL-CarrierConfigCommon-NB* is used to specify the common configuration of a DL non-anchor carrier in NB-IoT.

DL-CarrierConfigCommon-NB information elements

```
-- ASN1START
```

```

DL-CarrierConfigCommon-NB-r14 ::= SEQUENCE {
    dl-CarrierFreq-r14          CarrierFreq-NB-r13,
    downlinkBitmapNonAnchor-r14 CHOICE {
        useNoBitmap-r14          NULL,
        useAnchorBitmap-r14      NULL,
        explicitBitmapConfiguration-r14 DL-Bitmap-NB-r13
    },
    dl-GapNonAnchor-r14         CHOICE {
        useNoGap-r14             NULL,
        useAnchorGapConfig-r14   NULL,
        explicitGapConfiguration-r14 DL-GapConfig-NB-r13
    },
    inbandCarrierInfo-r14       SEQUENCE {
        samePCI-Indicator-r14     CHOICE {
            samePCI-r14          SEQUENCE {
                indexToMidPRB-r14 INTEGER (-55..54)
            },
            differentPCI-r14      SEQUENCE {
                eutra-NumCRS-Ports-r14 ENUMERATED {same, four}
            }
        } OPTIONAL, -- Cond anchor-guardband-or-standalone
        eutraControlRegionSize-r14 ENUMERATED {n1, n2, n3}
    } OPTIONAL, -- Cond non-anchor-inband
    nrs-PowerOffsetNonAnchor-r14 ENUMERATED {dB-12, dB-10, dB-8, dB-6,
                                              dB-4, dB-2, dB0, dB3} DEFAULT dB0,

    ...,
    [[ dl-GapNonAnchor-v1530          DL-GapConfig-NB-v1530   OPTIONAL   -- Cond TDD
    ]],
    [[ dl-CarrierFreq-v1550          CarrierFreq-NB-v1550     OPTIONAL   -- Cond TDD
    ]]
}
-- ASN1STOP

```

DL-CarrierConfigCommon-NB field descriptions

dl-CarrierFreq

DL carrier frequency. The downlink carrier is not in a E-UTRA PRB which contains E-UTRA PSS/SSS/PBCH.

dl-GapNonAnchor

Downlink transmission gap configuration for the non-anchor carrier, see TS 36.211 [21], clause 10.2.3.4. E-UTRAN may configure *dl-GapNonAnchor-v1530* only if *dl-GapNonAnchor-r14* is set to *explicitGapConfiguration*.

downlinkBitmapNonAnchor

For FDD: NB-IoT downlink subframe configuration for downlink transmission on the non-anchor carrier. See TS 36.213 [23], clause 16.4.
For TDD: NB-IoT downlink, uplink and special subframes configuration for transmission on the anchor/ non-anchor carrier. See TS 36.213 [23], clause 16.4.

eutraControlRegionSize

Indicates the control region size of the E-UTRA cell for the in-band operation mode, see TS 36.213 [23]. Unit is in number of OFDM symbols. If *operationModeInfo* in MIB-NB is set to *inband-SamePCI* or *inband-DifferentPCI*, it should be set to the value broadcast in SIB1-NB.

eutra-NumCRS-Ports

Number of E-UTRA CRS antenna ports, either the same number of ports as NRS or 4 antenna ports. See TS 36.211 [21], TS 36.212 [22], and TS 36.213 [23].

inbandCarrierInfo

Provides the configuration of a non-anchor inband carrier.

indexToMidPRB

The PRB index is signaled by offset from the middle of the EUTRA system.

nrs-PowerOffsetNonAnchor

Provides the downlink narrowband reference-signal EPRE offset of the non-anchor carrier relative to the downlink narrowband reference-signal EPRE of the anchor carrier, unit in dB. Value dB-12 corresponds to -12 dB, dB-10 corresponds to -10 dB and so on. See TS 36.213 [23], clause 16.2.2.

samePCI-Indicator

This parameter specifies whether the non-anchor carrier reuses the same PCI as the EUTRA carrier.

| Conditional presence | Explanation |
|---------------------------------------|--|
| <i>non-anchor-inband</i> | The field is mandatory present if the non-anchor carrier is an inband carrier; otherwise it is not present. |
| <i>anchor-guardband-or-standalone</i> | The field is mandatory present, if <i>operationModeInfo</i> is set to <i>guardband</i> or <i>standalone</i> in the MIB; otherwise it is not present. |
| <i>TDD</i> | The field is optionally present, Need OR, for TDD; otherwise the field is not present and the UE shall delete any existing value for this field. |

DL-GapConfig-NB

The IE *DL-GapConfig-NB* is used to specify the downlink gap configuration for NPDCCH and NPDSCH. Downlink gaps apply to all NPDCCH/NPDSCH transmissions except for BCCH.

DL-GapConfig-NB information element

```
-- ASN1START
```

```
DL-GapConfig-NB-r13 ::= SEQUENCE {
    dl-GapThreshold-r13      ENUMERATED {n32, n64, n128, n256},
    dl-GapPeriodicity-r13    ENUMERATED {sf64, sf128, sf256, sf512},
    dl-GapDurationCoeff-r13  ENUMERATED {oneEighth, oneFourth, threeEighth, oneHalf}
}
```

```
DL-GapConfig-NB-v1530 ::= SEQUENCE {
    dl-GapPeriodicity-v1530  ENUMERATED {sf1024}
}
```

```
-- ASN1STOP
```

DL-GapConfig-NB field descriptions

dl-GapDurationCoeff

Coefficient to calculate the gap duration of a DL transmission: $\text{dl-GapDurationCoeff} \times \text{dl-GapPeriodicity}$, Duration in number of subframes. See TS 36.211 [21], clause 10.2.3.4.

dl-GapPeriodicity

Periodicity of a DL transmission gap in number of subframes. See TS 36.211 [21], clause 10.2.3.4.

Value *sf64* corresponds to 64 subframes, value *sf128* corresponds to 128 subframes, value *sf256* corresponds to 256 subframes and so on. E-UTRAN may configure the value *sf64* only in FDD mode and the value *sf1024* only in TDD mode.

The UE shall use the value signalled in *dl-GapPeriodicity-v1530*, if present, and ignore the value signaled in *dl-GapPeriodicity-r13*.

dl-GapThreshold

Threshold on the maximum number of repetitions configured for NPDCCH before application of DL transmission gap configuration. See TS 36.211 [21], clause 10.2.3.4.

GWUS-Config-NB

The IE *GWUS-Config-NB* is used to specify the GWUS configuration. For UEs supporting GWUS, E-UTRAN uses GWUS to indicate that the UE shall attempt to receive paging in that cell, see TS 36.304 [4].

GWUS-Config-NB information element

```
-- ASN1START
```

```
GWUS-Config-NB-r16 ::= SEQUENCE {
    groupAlternation-r16      ENUMERATED {true}          OPTIONAL, -- Need OR
    commonSequence-r16        ENUMERATED {g0, g126}       OPTIONAL, -- Need OR
    timeParameters-r16        WUS-Config-NB-r15          OPTIONAL, -- Cond noWUSr15
    resourceConfigDRX-r16     GWUS-ResourceConfig-NB-r16,
    resourceConfig-eDRX-Short-r16 GWUS-ResourceConfig-NB-r16 OPTIONAL, -- Need OP
    resourceConfig-eDRX-Long-r16 GWUS-ResourceConfig-NB-r16 OPTIONAL, -- Cond timeOffset
    probThreshList-r16        GWUS-ProbThreshList-NB-r16 OPTIONAL, -- Cond probabilityBased
    ...
}
```

```
GWUS-ResourceConfig-NB-r16 ::= SEQUENCE {
```

```

    resourcePosition-r16          ENUMERATED {primary, secondary},
    numGroupsList-r16            GWUS-NumGroupsList-NB-r16      OPTIONAL,    -- Need OP
    groupsForServiceList-r16     GWUS-GroupsForServiceList-NB-r16
                                OPTIONAL    -- Cond probabilityBased
}

GWUS-ProbThreshList-NB-r16 ::= SEQUENCE (SIZE (1..maxGWUS-ProbThresholds-NB-r16)) OF
                                GWUS-Paging-ProbThresh-NB-r16

GWUS-Paging-ProbThresh-NB-r16 ::= ENUMERATED {p20, p30, p40, p50, p60, p70, p80, p90}

GWUS-NumGroupsList-NB-r16 ::= SEQUENCE (SIZE (1..maxGWUS-Resources-NB-r16)) OF
                                GWUS-NumGroups-NB-r16

GWUS-NumGroups-NB-r16 ::= ENUMERATED {n1, n2, n4, n8}

GWUS-GroupsForServiceList-NB-r16 ::= SEQUENCE (SIZE (1..maxGWUS-ProbThresholds-NB-r16)) OF
                                        INTEGER (1..maxGWUS-Groups-1-NB-r16)

-- ASN1STOP

```

GWUS-Config-NB field descriptions

commonSequence

Presence of the field indicates common WUS sequence is configured.

Value *g0* indicates common WUS sequence for the shared WUS resource is *g=0*, value *g126* indicates common WUS sequence for the shared WUS resource is *g=126*, see TS 36.211 [21].

groupAlternation

Presence of the field enables WUS group alternation between the two WUS resources for the gap type, see TS 36.304 [4].

groupsForServiceList

Number of WUS groups for each paging probability group, see TS 36.304 [4]. The first entry corresponds to the first paging probability group, second entry corresponds to the second paging probability group, and so on. E-UTRAN includes the same number of entries and in the same order in *groupsForServiceList* and *probThreshList*.

Total number of WUS groups in this list cannot be more than total number of WUS groups in *numGroupsList*.

numGroupsList

List of WUS groups for each WUS resource, see TS 36.304 [4]. First entry corresponds to the first resource, the second entry corresponds to the second resource.

numGroupsList shall be present in *resourceConfigDRX*.

If *numGroupsList* is not present in *resourceConfig-eDRX-Short*, parameters for DRX WUS resource applies for short eDRX WUS resource.

If *numGroupsList* is not present in *resourceConfig-eDRX-Long*, parameters for short eDRX WUS resource applies for long eDRX WUS resource.

probThreshList

Paging probability thresholds corresponding to the paging probability groups, see TS 36.304 [4]. Value *p20* corresponds to 20%, value *p30* corresponds to 30%, and so on.

resourceConfigDRX, resourceConfig-eDRX-Short, resourceConfig-eDRX-Long

WUS resource configured for each gap type, see TS 36.304 [4].

If *resourceConfig-eDRX-Short* is not present, DRX WUS parameters apply for short eDRX WUS resource.

If *resourceConfig-eDRX-Long* is not present, short eDRX WUS parameters apply for long eDRX WUS resource.

resourcePosition

Indicates the position of the WUS resource corresponding to the first entry in *numGroupsList*.

Value *primary* indicates that the end of the WUS resource is defined by the timeoffset value for the corresponding gap type, value *secondary* indicates that the end of the WUS resource is immediately before the WUS resource configured by *wus-Config*.

E-UTRAN may only configure *secondary* when only one entry exists in *numGroupsList* and *wus-Config* is present in *SystemInformationBlockType2-NB*.

If two entries exist in *numGroupsList*, the position for the second WUS resource corresponds to value *secondary*.

timeParameters

Time domain WUS configuration information. For individual field descriptions, see *WUS-Config-NB*. If the field is absent, the parameters in *wus-Config* apply.

| Conditional presence | Explanation |
|-------------------------|---|
| <i>noWUSr15</i> | The field is mandatory present if <i>wus-Config-r15</i> is not present in <i>SystemInformationBlockType2-NB</i> ; otherwise the field is not present. |
| <i>probabilityBased</i> | The field is mandatory present if paging probability based WUS group selection is configured; otherwise the field is not present, and the UE shall delete any existing value for this field. |
| <i>timeOffset</i> | The field is optionally present, Need OP, if <i>timeOffset-eDRX-Long</i> is present in <i>timeParameters</i> ; otherwise the field is not present, and the UE shall delete any existing value for this field. |

– LogicalChannelConfig-NB

The IE *LogicalChannelConfig-NB* is used to configure the logical channel parameters.

LogicalChannelConfig-NB information element

```
-- ASN1START
LogicalChannelConfig-NB-r13 ::= SEQUENCE {
    priority-r13                INTEGER (1..16)          OPTIONAL,    -- Cond UL
    logicalChannelSR-Prohibit-r13  BOOLEAN                OPTIONAL,    -- Need ON
    ...
}
-- ASN1STOP
```

| LogicalChannelConfig-NB field descriptions |
|--|
| logicalChannelSR-Prohibit Value <i>TRUE</i> indicates that the <i>logicalChannelSR-ProhibitTimer</i> is enabled for the logical channel. If <i>logicalChannelSR-Prohibit</i> is configured (i.e. indicates value <i>TRUE</i>), E-UTRAN also configures <i>logicalChannelSR-ProhibitTimer</i> . See TS 36.321 [6]. |
| priority Logical channel priority in TS 36.321 [6]. Value is an integer. |

| Conditional presence | Explanation |
|----------------------|--|
| <i>UL</i> | The field is mandatory present for UL logical channels; otherwise it is not present. |

– MAC-MainConfig-NB

The IE *MAC-MainConfig-NB* is used to specify the MAC main configuration for signalling and data radio bearers.

MAC-MainConfig-NB information element

```
-- ASN1START
MAC-MainConfig-NB-r13 ::= SEQUENCE {
    ul-SCH-Config-r13          SEQUENCE {
        periodicBSR-Timer-r13  PeriodicBSR-Timer-NB-r13  OPTIONAL,    -- Need ON
        retxBSR-Timer-r13      RetxBSR-Timer-NB-r13      OPTIONAL,    -- Need ON
    }
    drx-Config-r13             DRX-Config-NB-r13          OPTIONAL,    -- Need ON
    timeAlignmentTimerDedicated-r13  TimeAlignmentTimer,
    logicalChannelSR-Config-r13 CHOICE {
        release                NULL,
        setup                   SEQUENCE {
            logicalChannelSR-ProhibitTimer-r13  ENUMERATED {
                pp2, pp8, pp32, pp128, pp512,
                pp1024, pp2048, spare
            }
        }
    }
    ...
    [[ rai-Activation-r14       ENUMERATED {true}          OPTIONAL,    -- Need OR
       dataInactivityTimerConfig-r14 CHOICE {
           release                NULL,

```

```

        setup
        dataInactivityTimer-r14
    }
    }
    OPTIONAL -- Need ON
]]
[[ drx-Cycle-v1430
    ENUMERATED {
        sf1280, sf2560, sf5120, sf10240
    }
    OPTIONAL -- Need ON
]]
[[ ra-CFRA-Config-r14
    ENUMERATED {true}
    OPTIONAL -- Need ON
]]
}

PeriodicBSR-Timer-NB-r13 ::=
    ENUMERATED {
        pp2, pp4, pp8, pp16, pp64, pp128, infinity, spare
    }

RetxBSR-Timer-NB-r13 ::=
    ENUMERATED {
        pp4, pp16, pp64, pp128, pp256, pp512, infinity, spare
    }

DRX-Config-NB-r13 ::=
    release
    setup
        onDurationTimer-r13
        drx-InactivityTimer-r13
        drx-RetransmissionTimer-r13
        drx-Cycle-r13
        drx-StartOffset-r13
        drx-ULRetransmissionTimer-r13
    }
}

-- ASN1STOP

```

| MAC-MainConfig-NB field descriptions |
|--|
| drx-Config Used to configure DRX as specified in TS 36.321 [6]. |
| drx-Cycle <i>longDRX-Cycle</i> in TS 36.321 [6]. The value of <i>longDRX-Cycle</i> is in number of sub-frames. Value <i>sf256</i> corresponds to 256 sub-frames, <i>sf512</i> corresponds to 512 sub-frames and so on. In case <i>drx-Cycle-v1430</i> is signalled, the UE shall ignore <i>drx-Cycle-r13</i> . |
| drx-StartOffset <i>drxStartOffset</i> in TS 36.321 [6]. Value is in number of sub-frames by step of (<i>drx-cycle</i> / 256). |
| drx-InactivityTimer Timer for DRX in TS 36.321 [6]. Value in number of PDCCH periods. Value <i>pp0</i> corresponds to 0 PDCCH period and behaviour as specified in 7.3.2 applies, <i>pp1</i> corresponds to 1 PDCCH period, <i>pp2</i> corresponds to 2 PDCCH periods and so on. |
| drx-RetransmissionTimer Timer for DRX in TS 36.321 [6]. Value in number of PDCCH periods. Value <i>pp0</i> corresponds to 0 PDCCH period and behaviour as specified in 7.3.2 applies, <i>pp1</i> corresponds to 1 PDCCH period, <i>pp2</i> corresponds to 2 PDCCH periods and so on. |
| drx-ULRetransmissionTimer Timer for DRX in TS 36.321 [6]. Value in number of PDCCH periods. Value <i>pp0</i> corresponds to 0 PDCCH period and behaviour as specified in 7.3.2 applies, value <i>pp1</i> corresponds to 1 PDCCH period, <i>pp2</i> corresponds to 2 PDCCH periods and so on. |
| logicalChannelSR-ProhibitTimer Timer used to delay the transmission of an SR. See TS 36.321 [6]. Value in number of PDCCH periods. Value <i>pp2</i> corresponds to 2 PDCCH periods, <i>pp8</i> corresponds to 8 PDCCH periods and so on. |
| periodicBSR-Timer Timer for BSR reporting in TS 36.321 [6]. Value in number of PDCCH periods. Value <i>pp2</i> corresponds to 2 PDCCH periods, <i>pp4</i> corresponds to 4 PDCCH periods and so on. |
| ra-CFRA-Config Activation of contention free random access (CFRA), see TS 36.321 [6]. |
| rai-Activation Activation of release assistance indication (RAI) in TS 36.321 [6]. |
| retxBSR-Timer Timer for BSR reporting in TS 36.321 [6]. Value in number of PDCCH periods. Value <i>pp4</i> corresponds to 4 PDCCH periods, <i>pp16</i> corresponds to 16 PDCCH periods and so on. |
| onDurationTimer Timer for DRX in TS 36.321 [6]. Value in number of PDCCH periods. Value <i>pp1</i> corresponds to 1 PDCCH period, <i>pp2</i> corresponds to 2 PDCCH periods and so on. |
| timeAlignmentTimer Indicates the value of the time alignment timer, see TS 36.321 [6]. |

– NPDCCH-ConfigDedicated-NB

The IE *NPDCCH-ConfigDedicated-NB* specifies the subframes and resource blocks for NPDCCH monitoring.

NPDCCH-ConfigDedicated-NB information element

```
-- ASN1START
NPDCCH-ConfigDedicated-NB-r13 ::= SEQUENCE {
    npdcch-NumRepetitions-r13      ENUMERATED {r1, r2, r4, r8, r16, r32, r64, r128,
                                                r256, r512, r1024, r2048,
                                                spare4, spare3, spare2, spare1},
    npdcch-StartSF-USS-r13        ENUMERATED {v1dot5, v2, v4, v8, v16, v32, v48, v64},
    npdcch-Offset-USS-r13         ENUMERATED {zero, oneEighth, oneFourth, threeEighth}
}

NPDCCH-ConfigDedicated-NB-v1530 ::= SEQUENCE {
    npdcch-StartSF-USS-v1530      ENUMERATED {v96, v128}
}
-- ASN1STOP
```

| <i>NPDCCH-ConfigDedicated-NB</i> field descriptions |
|---|
| <i>npdcch-NumRepetitions</i> Maximum number of repetitions for NPDCCH UE specific search space (USS), see TS 36.213 [23], clause 16.6. UE monitors one set of values (consisting of aggregation level, number of repetitions and number of blind decodes) according to the configured maximum number of repetitions. |
| <i>npdcch-Offset-USS</i> Fractional period offset of starting subframe for NPDCCH UE specific search space (USS), see TS 36.213 [23], clause 16.6. |
| <i>npdcch-StartSF-USS</i> Starting subframe configuration for an NPDCCH UE-specific search space, see TS 36.213 [23], clause 16.6. Value <i>v1dot5</i> corresponds to 1.5, value 2 corresponds to 2 and so on. E-UTRAN may configure values <i>v1dot5</i> and <i>v2</i> only in FDD mode and values <i>v96</i> and <i>v128</i> only in TDD mode. The UE shall use the value signalled in <i>npdcch-StartSF-USS-v1530</i> , if present, and ignore the value signalled in <i>npdcch-StartSF-USS-r13</i> . |

– *NPDSCH-Config-NB*

The IE *NPDSCH-ConfigCommon-NB* is used to specify the common NPDSCH configuration. The IE *NPDSCH-ConfigDedicated-NB* is used to specify the UE specific NPDSCH configuration.

***NPDSCH-Config-NB* information element**

```
-- ASN1START

NPDSCH-ConfigCommon-NB-r13 ::= SEQUENCE {
    nrs-Power-r13          INTEGER (-60..50)
}

NPDSCH-ConfigDedicated-NB-r16 ::= SEQUENCE {
    npdsch-MultiTB-Config-r16      NPDSCH-MultiTB-Config-NB-r16      OPTIONAL  -- Cond twoHARQ
}

NPDSCH-MultiTB-Config-NB-r16 ::= SEQUENCE {
    multiTB-Config-r16            ENUMERATED {interleaved, nonInterleaved},
    harq-AckBundling-r16          ENUMERATED {true}                    OPTIONAL  -- Cond interleaved
}

-- ASN1STOP
```

| <i>NPDSCH-Config-NB</i> field descriptions |
|---|
| <i>multiTB-Config</i> For FDD: Activation of multiple TBs scheduling in DL, see TS 36.213 [23]. Value <i>interleaved</i> indicates that multiple TBs scheduling with interleaved transmission is enabled, value <i>nonInterleaved</i> indicates that multiple TBs scheduling without interleaved transmission is enabled. |
| <i>harq-AckBundling</i> For FDD: Activation of HARQ ACK bundling for DL multiple TBs scheduling with interleaved transmission, see TS 36.213 [23]. |
| <i>nrs-Power</i> Provides the downlink narrowband reference-signal EPRE, see TS 36.213 [23], clause 16.2. The actual value in dBm. |

| Conditional presence | Explanation |
|-----------------------------|---|
| <i>interleaved</i> | The field is optionally present, Need OR, if <i>multiTB-Config</i> is set to <i>interleaved</i> ; otherwise the field is not present and the UE shall delete any existing value for this field. |
| <i>twoHARQ</i> | The field is optionally present, Need OR, if <i>twoHARQ-ProcessesConfig</i> is configured; otherwise the field is not present and the UE shall delete any existing value for this field. |

– *NPRACH-ConfigSIB-NB*

The IE *NPRACH-ConfigSIB-NB* is used to specify the NPRACH configuration for the anchor and non-anchor carriers.

***NPRACH-ConfigSIB-NB* information elements**

```
-- ASN1START
```

```

NPRACH-ConfigSIB-NB-r13 ::= SEQUENCE {
    nprach-CP-Length-r13          ENUMERATED {us66dot7, us266dot7},
    rsrp-ThresholdsPrachInfoList-r13 RSRP-ThresholdsNPRACH-InfoList-NB-r13 OPTIONAL, -- Need
OR
    nprach-ParametersList-r13      NPRACH-ParametersList-NB-r13
}

NPRACH-ConfigSIB-NB-v1330 ::= SEQUENCE {
    nprach-ParametersList-v1330    NPRACH-ParametersList-NB-v1330
}

NPRACH-ConfigSIB-NB-v1450 ::= SEQUENCE {
    maxNumPreambleAttemptCE-r14    ENUMERATED {n3, n4, n5, n6, n7, n8, n10, spare1}
}

NPRACH-ConfigSIB-NB-v1530 ::= SEQUENCE {
    tdd-Parameters-r15              SEQUENCE {
        nprach-PreambleFormat-r15    ENUMERATED {
            fmt0, fmt1, fmt2, fmt0-a, fmt1-a},
        dummy                        ENUMERATED {
            n1, n2, n4, n8, n16, n32, n64, n128,
            n256, n512, n1024},
        nprach-ParametersListTDD-r15 NPRACH-ParametersListTDD-NB-r15
    } OPTIONAL, -- Cond TDD
    fmt2-Parameters-r15             SEQUENCE {
        nprach-ParametersListFmt2-r15 NPRACH-ParametersListFmt2-NB-r15 OPTIONAL, -- Need OR
        nprach-ParametersListFmt2EDT-r15 NPRACH-ParametersListFmt2-NB-r15 OPTIONAL, -- Cond EDT2
    } OPTIONAL, -- Need OR
    edt-Parameters-r15             SEQUENCE {
        edt-SmallTBS-Subset-r15      ENUMERATED {true} OPTIONAL, -- Need OR
        edt-TBS-InfoList-r15         EDT-TBS-InfoList-NB-r15,
        nprach-ParametersListEDT-r15 NPRACH-ParametersList-NB-r14 OPTIONAL, -- Need OR
    } OPTIONAL, -- Cond EDT1
}

NPRACH-ConfigSIB-NB-v1550 ::= SEQUENCE {
    tdd-Parameters-v1550            SEQUENCE {
        nprach-ParametersListTDD-v1550 NPRACH-ParametersListTDD-NB-v1550
    }
}

NPRACH-ParametersList-NB-r13 ::= SEQUENCE (SIZE (1.. maxNPRACH-Resources-NB-r13)) OF NPRACH-
Parameters-NB-r13

NPRACH-ParametersList-NB-v1330 ::= SEQUENCE (SIZE (1.. maxNPRACH-Resources-NB-r13)) OF NPRACH-
Parameters-NB-v1330

NPRACH-Parameters-NB-r13 ::= SEQUENCE {
    nprach-Periodicity-r13          ENUMERATED {ms40, ms80, ms160, ms240,
        ms320, ms640, ms1280, ms2560},
    nprach-StartTime-r13            ENUMERATED {ms8, ms16, ms32, ms64,
        ms128, ms256, ms512, ms1024},
    nprach-SubcarrierOffset-r13     ENUMERATED {n0, n12, n24, n36, n2, n18, n34, spare1},
    nprach-NumSubcarriers-r13       ENUMERATED {n12, n24, n36, n48},
    nprach-SubcarrierMSG3-RangeStart-r13 ENUMERATED {zero, oneThird, twoThird, one},
    maxNumPreambleAttemptCE-r13    ENUMERATED {n3, n4, n5, n6, n7, n8, n10, spare1},
    numRepetitionsPerPreambleAttempt-r13 ENUMERATED {n1, n2, n4, n8, n16, n32, n64, n128},
    npdcch-NumRepetitions-RA-r13    ENUMERATED {r1, r2, r4, r8, r16, r32, r64, r128,
        r256, r512, r1024, r2048,
        spare4, spare3, spare2, spare1},
    npdcch-StartSF-CSS-RA-r13      ENUMERATED {v1dot5, v2, v4, v8, v16, v32, v48, v64},
    npdcch-Offset-RA-r13           ENUMERATED {zero, oneEighth, oneFourth, threeEighth}
}

NPRACH-Parameters-NB-v1330 ::= SEQUENCE {
    nprach-NumCBRA-StartSubcarriers-r13 ENUMERATED {n8, n10, n11, n12, n20, n22, n23, n24,
        n32, n34, n35, n36, n40, n44, n46, n48}
}

NPRACH-ParametersList-NB-r14 ::= SEQUENCE (SIZE (1.. maxNPRACH-Resources-NB-r13)) OF
NPRACH-Parameters-NB-r14

NPRACH-Parameters-NB-r14 ::= SEQUENCE {
    nprach-Parameters-r14          SEQUENCE {
        nprach-Periodicity-r14      ENUMERATED {ms40, ms80, ms160, ms240,
            ms320, ms640, ms1280, ms2560}
    } OPTIONAL, -- NEED OP

```

```

        nprach-StartTime-r14      ENUMERATED {ms8, ms16, ms32, ms64,
                                         ms128, ms256, ms512, ms1024}
                                         OPTIONAL, -- NEED OP
        nprach-SubcarrierOffset-r14  ENUMERATED {n0, n12, n24, n36, n2, n18, n34, spare1}
                                         OPTIONAL, -- NEED OP
        nprach-NumSubcarriers-r14    ENUMERATED {n12, n24, n36, n48}
                                         OPTIONAL, -- NEED OP
        nprach-SubcarrierMSG3-RangeStart-r14  ENUMERATED {zero, oneThird, twoThird, one}
                                         OPTIONAL, -- NEED OP
        npdcch-NumRepetitions-RA-r14  ENUMERATED {r1, r2, r4, r8, r16, r32, r64, r128,
                                         r256, r512, r1024, r2048,
                                         spare4, spare3, spare2, spare1}
                                         OPTIONAL, -- NEED OP
        npdcch-StartSF-CSS-RA-r14    ENUMERATED {vldot5, v2, v4, v8, v16, v32, v48, v64}
                                         OPTIONAL, -- NEED OP
        npdcch-Offset-RA-r14         ENUMERATED {zero, oneEighth, oneFourth, threeEighth}
                                         OPTIONAL, -- NEED OP
        nprach-NumCBRA-StartSubcarriers-r14  ENUMERATED {n8, n10, n11, n12, n20, n22, n23, n24,
                                         n32, n34, n35, n36, n40, n44, n46, n48}
                                         OPTIONAL, -- NEED OP
        npdcch-CarrierIndex-r14      INTEGER (1..maxNonAnchorCarriers-NB-r14)
                                         OPTIONAL, -- Need OP
        ...
    } OPTIONAL -- Need OR
}

NPRACH-ParametersListTDD-NB-r15 ::= SEQUENCE (SIZE (1.. maxNPRACH-Resources-NB-r13)) OF
    NPRACH-ParametersTDD-NB-r15

NPRACH-ParametersTDD-NB-r15 ::= SEQUENCE {
    nprach-Parameters-r15      SEQUENCE {
        nprach-Periodicity-r15  ENUMERATED {ms80, ms160, ms320, ms640,
                                         ms1280, ms2560, ms5120, ms10240}
                                         OPTIONAL, -- NEED OP
        nprach-StartTime-r15    ENUMERATED {ms10, ms20, ms40, ms80,
                                         ms160, ms320, ms640, ms1280,
                                         ms2560, ms5120, spare6, spare5,
                                         spare4, spare3, spare2, spare1}
                                         OPTIONAL, -- NEED OP
        nprach-SubcarrierOffset-r15  ENUMERATED {n0, n12, n24, n36, n2, n18, n34, spare1}
                                         OPTIONAL, -- NEED OP
        nprach-NumSubcarriers-r15  ENUMERATED {n12, n24, n36, n48}
                                         OPTIONAL, -- NEED OP
        nprach-SubcarrierMSG3-RangeStart-r15  ENUMERATED {zero, oneThird, twoThird, one}
                                         OPTIONAL, -- NEED OP
        npdcch-NumRepetitions-RA-r15  ENUMERATED {r1, r2, r4, r8, r16, r32, r64, r128,
                                         r256, r512, r1024, r2048,
                                         spare4, spare3, spare2, spare1}
                                         OPTIONAL, -- NEED OP
        npdcch-StartSF-CSS-RA-r15  ENUMERATED {v4, v8, v16, v32, v48, v64, v96, v128}
                                         OPTIONAL, -- NEED OP
        npdcch-Offset-RA-r15      ENUMERATED {zero, oneEighth, oneFourth, threeEighth}
                                         OPTIONAL, -- NEED OP
        nprach-NumCBRA-StartSubcarriers-r15  ENUMERATED {n8, n10, n11, n12, n20, n22, n23, n24,
                                         n32, n34, n35, n36, n40, n44, n46, n48}
                                         OPTIONAL, -- NEED OP
        ...
    } OPTIONAL -- Need OR
}

NPRACH-ParametersListTDD-NB-v1550 ::= SEQUENCE (SIZE (1.. maxNPRACH-Resources-NB-r13)) OF
    NPRACH-ParametersTDD-NB-v1550

NPRACH-ParametersTDD-NB-v1550 ::= SEQUENCE {
    maxNumPreambleAttemptCE-v1550  ENUMERATED {n3, n4, n5, n6, n7, n8, n10, spare1},
    numRepetitionsPerPreambleAttempt-v1550  ENUMERATED {n1, n2, n4, n8, n16, n32, n64, n128,
                                         n256, n512, n1024}
}

NPRACH-ParametersListFmt2-NB-r15 ::= SEQUENCE (SIZE (1.. maxNPRACH-Resources-NB-r13)) OF NPRACH-
ParametersFmt2-NB-r15

NPRACH-ParametersFmt2-NB-r15 ::= SEQUENCE {
    nprach-Parameters-r15      SEQUENCE {
        nprach-Periodicity-r15  ENUMERATED {ms40, ms80, ms160, ms320,
                                         ms640, ms1280, ms2560, ms5120}
                                         OPTIONAL, -- NEED OP
        nprach-StartTime-r15    ENUMERATED {ms8, ms16, ms32, ms64,

```

```

ms128, ms256, ms512, ms1024}
OPTIONAL, -- NEED OP
nprach-SubcarrierOffset-r15 ENUMERATED {n0, n36, n72, n108, n6, n54, n102, n42,
n78, n90, n12, n24, n48, n84, n60, n18}
OPTIONAL, -- NEED OP
nprach-NumSubcarriers-r15 ENUMERATED {n36, n72, n108, n144}
OPTIONAL, -- NEED OP
nprach-SubcarrierMSG3-RangeStart-r15 ENUMERATED {zero, oneThird, twoThird, one}
OPTIONAL, -- NEED OP
npdcch-NumRepetitions-RA-r15 ENUMERATED {r1, r2, r4, r8, r16, r32, r64, r128,
r256, r512, r1024, r2048,
spare4, spare3, spare2, spare1}
OPTIONAL, -- NEED OP
npdcch-StartSF-CSS-RA-r15 ENUMERATED {vldot5, v2, v4, v8, v16, v32, v48, v64}
OPTIONAL, -- NEED OP
npdcch-Offset-RA-r15 ENUMERATED {zero, oneEighth, oneFourth, threeEighth}
OPTIONAL, -- NEED OP
nprach-NumCBRA-StartSubcarriers-r15 ENUMERATED {
n24, n30, n33, n36, n60, n66, n69, n72,
n96, n102, n105, n108, n120, n132, n138, n144}
OPTIONAL, -- NEED OP
npdcch-CarrierIndex-r15 INTEGER (1..maxNonAnchorCarriers-NB-r14)
OPTIONAL, -- Need OP
...
} OPTIONAL -- Need OR
}

RSRP-ThresholdsNPRACH-InfoList-NB-r13 ::= SEQUENCE (SIZE(1..2)) OF RSRP-Range

EDT-TBS-InfoList-NB-r15 ::= SEQUENCE (SIZE (1.. maxNPRACH-Resources-NB-r13)) OF EDT-TBS-NB-r15

EDT-TBS-NB-r15 ::= SEQUENCE {
    edt-SmallTBS-Enabled-r15 BOOLEAN,
    edt-TBS-r15 ENUMERATED {b328, b408, b504, b584, b680, b808, b936, b1000}
}

-- ASN1STOP

```

| <i>NPRACH-ConfigSIB-NB</i> field descriptions |
|--|
| <i>dummy</i> This field is not used in the specification. If received it shall be ignored by the UE. |
| <i>edt-SmallTBS-Enabled</i> Value TRUE indicates UE performing EDT is allowed to select TBS smaller than <i>edt-TBS</i> for Msg3 according to the corresponding NPRACH resource, as specified in TS 36.213 [23]. |
| <i>edt-SmallTBS-Subset</i> Presence indicates only two of the TBS values can be used according to <i>edt-TBS</i> corresponding to the NPRACH resource, as specified in TS 36.213 [23]. When the field is not present, any of the TBS values according to <i>edt-TBS</i> corresponding to the NPRACH resource can be used. This field is applicable for a NPRACH resource only when <i>edt-SmallTBS-Enabled</i> is included for the corresponding NPRACH resource. |
| <i>edt-TBS</i> Largest TBS for Msg3 for a NPRACH resource applicable to a UE performing EDT. Value in bits. Value b328 corresponds to 328 bits, value b408 corresponds to 408 bits and so on. See TS 36.213 [23]. |
| <i>maxNumPreambleAttemptCE</i> Maximum number of preamble transmission attempts per NPRACH resource. See TS 36.321 [6]. If the UE supports enhanced random access power control and <i>maxNumPreambleAttemptCE-r14</i> is included, the UE shall use <i>maxNumPreambleAttemptCE-r14</i> instead of <i>maxNumPreambleAttemptCE-r13</i> for the first entry in <i>nprach-ParametersList</i> . <i>maxNumPreambleAttemptCE-r13</i> applies to FDD and <i>maxNumPreambleAttemptCE-v1550</i> applies to TDD. |
| <i>npdcch-CarrierIndex</i> For FDD: Index of the carrier in the list of DL non anchor carriers. The first entry in the list has index '1', the second entry has index '2' and so on. If the UE supports mixed operation mode and <i>dl-ConfigListMixed</i> is present in <i>systemInformationBlockType2-NB</i> , the UE creates a combined list of DL carriers for random access by appending <i>dl-ConfigListMixed</i> to the <i>dl-ConfigList</i> while maintaining the order among both <i>dl-ConfigList</i> and <i>dl-ConfigListMixed</i> ; only the first <i>maxNonAnchorCarriers-NB-r14</i> DL non-anchor carriers in the concatenated list can be used for random access. If the field is absent in the entry in <i>nprach-ParametersListEDT</i> in <i>SystemInformationBlockType2-NB</i> , the value of <i>npdcch-CarrierIndex</i> in the corresponding entry of <i>nprach-ParametersList</i> applies, if present. If the field is absent in an entry in <i>nprach-ParametersListFmt2EDT</i> in <i>SystemInformationBlockType23-NB</i> , the value of <i>npdcch-CarrierIndex</i> in the corresponding entry of <i>nprach-ParametersListFmt2</i> applies, if present. Otherwise, the DL anchor carrier is used. For TDD: This parameter is absent and the same carrier is used in uplink and downlink. |
| <i>npdcch-NumRepetitions-RA</i> Maximum number of repetitions for NPDCCH common search space (CSS) for RAR, Msg3 retransmission and Msg4, see TS 36.213 [23], clause 16.6. See NOTE. |
| <i>npdcch-Offset-RA</i> Fractional period offset of starting subframe for NPDCCH common search space (CSS Type 2), see TS 36.213 [23], clause 16.6. See NOTE. |
| <i>npdcch-StartSF-CSS-RA</i> Starting subframe configuration for NPDCCH common search space (CSS), including RAR, Msg3 retransmission, and Msg4, see TS 36.213 [23], clause 16.6. See NOTE. |
| <i>nprach-CP-Length</i> Cyclic prefix length for NPRACH transmission (T_{CP}), see TS 36.211 [21], clause 10.1.6. Value <i>us66dot7</i> corresponds to 66.7 microseconds and value <i>us266dot7</i> corresponds to 266.7 microseconds. If the UE uses a NPRACH resource for preamble format 2, the UE ignores the value signalled in <i>nprach-CP-Length</i> and considers the value to be 800 microseconds. |
| <i>nprach-NumCBRA-StartSubcarriers</i> The number of start subcarriers from which a UE can randomly select a start subcarrier as specified in TS 36.321 [6]. If <i>nprach-Config-v1330</i> is not included in <i>SystemInformationBlockType2-NB</i> , the UE sets the value of <i>nprach-NumCBRA-StartSubcarriers-r13</i> to the value signalled by <i>nprach-NumSubcarriers-r13</i> for the corresponding NPRACH resource. The start subcarrier indices that the UE is allowed to randomly select from, are given by: <i>nprach-SubcarrierOffset</i> + [0, <i>nprach-NumCBRA-StartSubcarriers</i> - 1]. See NOTE. |
| <i>nprach-NumSubcarriers</i> Number of sub-carriers in a NPRACH resource, see TS 36.211 [21], clause 10.1.6. In number of subcarriers. See NOTE. |
| <i>nprach-ParametersList, nprach-ParametersListEDT</i> Configures NPRACH parameters for each NPRACH resource. Up to three PRACH resources can be configured in <i>nprach-ParametersList</i> in a cell. Each NPRACH resource is associated with a different number of NPRACH repetitions. The NPRACH resources in <i>nprach-ParametersListEDT</i> are used to initiate EDT. Each NPRACH resource is associated with a TBS signalled in the corresponding entry of <i>edt-TBS-InfoList</i> . For TDD: The UE shall use <i>nprach-ParametersListTDD</i> and ignore <i>nprach-ParametersList</i> . |

| NPRACH-ConfigSIB-NB field descriptions |
|--|
| <p><i>nprach-ParametersListTDD</i> For TDD: Configure NPRACH parameters for each NPRACH. Up to three NPRACH resources can be configured in a cell. Each NPRACH resource is associated with a different number of NPRACH repetitions.</p> |
| <p><i>nprach-ParametersListFmt2, nprach-ParametersListFmt2EDT</i> Configures NPRACH parameters for each NPRACH resource format 2. Up to three NPRACH resources can be configured on one carrier. Each NPRACH resource is associated with a different number of NPRACH repetitions. The NPRACH resources in <i>nprach-ParametersListFmt2EDT</i> are used to initiate EDT. Each NPRACH resource is associated with a TBS signalled in the corresponding entry of <i>edt-TBS-InfoList</i>. E-UTRAN configures the NPRACH resources format 2 so that they do not overlap in time domain with the NPRACH resources configured in <i>nprach-ParametersList</i> and <i>nprach-ParametersListEDT</i>. If there is no NPRACH resource in <i>nprach-ParametersListFmt2</i> (respectively <i>nprach-ParametersListFmt2EDT</i>) on any UL carrier for one NPRACH repetition level, the UE uses the NPRACH resources in <i>nprach-ParametersList</i> (respectively <i>nprach-ParametersListEDT</i>) for this NPRACH repetition level. Otherwise, the UE uses only NPRACH resources in <i>nprach-ParametersListFmt2</i> (respectively <i>nprach-ParametersListFmt2EDT</i>).</p> |
| <p><i>nprach-Periodicity</i> Periodicity of a NPRACH resource, see TS 36.211 [21], clause 10.1.6. Unit in millisecond. See NOTE.</p> |
| <p><i>nprach-PreambleFormat</i> TDD: TDD preamble format, see TS 36.211 [21], clause 10.1.6, Value <i>fmt0</i> corresponds to preamble format 0, value <i>fmt1</i> corresponds to preamble format 1 and so on.</p> |
| <p><i>nprach-StartTime</i> Start time of the NPRACH resource in one period, see TS 36.211 [21], clause 10.1.6. Unit in millisecond. See NOTE.</p> |
| <p><i>nprach-SubcarrierOffset</i> Frequency location of the NPRACH resource, see TS 36.211 [21], clause 10.1.6. In number of subcarriers, offset from sub-carrier 0. See NOTE.</p> |
| <p><i>nprach-SubcarrierMSG3-RangeStart</i> Fraction for calculating the starting subcarrier index of the range reserved for indication of UE support for multi-tone Msg3 transmission, within the NPRACH resource, see TS 36.211 [21], clause 10.1.6. Multi-tone Msg3 transmission is not supported for {32, 64, 128} repetitions of NPRACH. For at least one of the NPRACH resources with the number of NPRACH repetitions other than {32, 64, 128}, the value of <i>nprach-SubcarrierMSG3-RangeStart</i> should not be 0. If <i>nprach-SubcarrierMSG3-RangeStart</i> is equal to zero, no start subcarrier index for the single-tone Msg3 NPRACH is allocated and the start subcarrier indexes for the multi-tone Msg3 NPRACH partition are given by <i>nprach-SubcarrierOffset</i> + [0, <i>nprach-NumCBRA-StartSubcarriers</i> - 1]. If <i>nprach-SubcarrierMSG3-RangeStart</i> is equal to oneThird or twoThird, the start subcarrier indexes for the two partitions are given by: <i>nprach-SubcarrierOffset</i> + [0, FLOOR (<i>nprach-NumCBRA-StartSubcarriers</i> * <i>nprach-SubcarrierMSG3-RangeStart</i>) - 1] for the single-tone Msg3 NPRACH partition; <i>nprach-SubcarrierOffset</i> + [FLOOR (<i>nprach-NumCBRA-StartSubcarriers</i> * <i>nprach-SubcarrierMSG3-RangeStart</i>), <i>nprach-NumCBRA-StartSubcarriers</i> - 1] for the multi-tone Msg3 NPRACH partition; If <i>nprach-SubcarrierMSG3-RangeStart</i> is equal to one, the start subcarrier indexes for the single-tone Msg3 NPRACH are given by <i>nprach-SubcarrierOffset</i> + [0, <i>nprach-NumCBRA-StartSubcarriers</i> - 1] and no start subcarrier index for the multi-tone Msg3 NPRACH partition is allocated. See NOTE.</p> |
| <p><i>numRepetitionsPerPreambleAttempt</i> Number of NPRACH repetitions per attempt for each NPRACH resource, See TS 36.211 [21], clause 10.1.6. <i>numRepetitionsPerPreambleAttempt-r13</i> applies to FDD and <i>numRepetitionsPerPreambleAttempt-v1550</i> applies to TDD.</p> |
| <p><i>rsrp-ThresholdsPrachInfoList</i> The criterion for UEs to select a NPRACH resource. Up to 2 RSRP threshold values can be signalled. The first element corresponds to RSRP threshold 1, the second element corresponds to RSRP threshold 2. See TS 36.321 [6]. If absent, there is only one NPRACH resource. A UE that supports <i>powerClassNB-14dBm-r14</i> shall correct the RSRP threshold values before applying them as follows: RSRP threshold = Signalled RSRP threshold - min{0, (14-min(23, P-Max))} where P-Max is the value of <i>p-Max</i> field in <i>SystemInformationBlockType1-NB</i>.</p> |

NOTE:

- If the field is absent in an entry of *nprach-ParametersList* in *SystemInformationBlockType22-NB*, the value of the same field in the corresponding entry of *nprach-ParametersList* in *SystemInformationBlockType2-NB* applies.

- If the field is absent in the entry in *nprach-ParametersListEDT*, the value of the same field in the corresponding entry of *nprach-ParametersList* on the same UL carrier applies, if present. Otherwise, the value of the same field in the corresponding entry of *nprach-ParametersList* in *SystemInformationBlockType2-NB* applies.
- If the field is absent in an entry of *nprach-ParametersListTDD* in *SystemInformationBlockType22-NB*, the value of the same field in the corresponding entry of *nprach-ParametersListTDD* in *SystemInformationBlockType2-NB* applies. The field is mandatory present in *nprach-ParametersListTDD* in *SystemInformationBlockType2-NB*.
- If the field is absent in an entry of *nprach-ParametersListFmt2* in *SystemInformationBlockType23-NB*, the value of the same field, if present, in the corresponding entry of *nprach-ParametersListFmt2* in *SystemInformationBlockType2-NB* applies. Otherwise the value of the same field, if present, in the corresponding entry of the first occurrence of *nprach-ParametersListFmt2* in the non anchor carrier list applies. Otherwise, the value of the same field in the corresponding entry of *nprach-ParametersList* in *SystemInformationBlockType2-NB* applies.
- If the field is absent in an entry of *nprach-ParametersListFmt2* in *SystemInformationBlockType2-NB*, the value of the same field in the corresponding entry of *nprach-ParametersList* in *SystemInformationBlockType2-NB* applies.
- If the field is absent in an entry of *nprach-ParametersListFmt2EDT* in *SystemInformationBlockType23-NB*, the value of the same field, if present, in the corresponding entry of *nprach-ParametersListFmt2* on the same UL carrier applies. Otherwise, the value of the same field, if present, in the corresponding entry of *nprach-ParametersListFmt2* in *SystemInformationBlockType2-NB* applies. Otherwise the value of the same field, if present, in the corresponding entry of the first occurrence of *nprach-ParametersListFmt2* in the non anchor carrier list applies. Otherwise, the value of the same field in the corresponding entry of *nprach-ParametersList* in *SystemInformationBlockType2-NB* applies.
- If the field is absent in an entry of *nprach-ParametersListFmt2EDT* in *SystemInformationBlockType2-NB*, the value of the same field, if present, in the corresponding entry of *nprach-ParametersListFmt2* in *SystemInformationBlockType2-NB* applies. Otherwise the value of the same field in the corresponding entry of *nprach-ParametersList* in *SystemInformationBlockType2-NB* applies.

| Conditional presence | Explanation |
|----------------------|---|
| <i>EDT1</i> | The field is mandatory present if <i>cp-EDT</i> , <i>cp-EDT-5GC</i> , <i>up-EDT</i> or <i>up-EDT-5GC</i> in <i>SystemInformationBlockType2-NB</i> is present; otherwise the field is not present and the UE shall delete any existing value for this field. |
| <i>EDT2</i> | The field is optionally present, Need OR, if <i>edt-Parameters</i> is present; otherwise the field is not present and the UE shall delete any existing value for this field. |
| <i>TDD</i> | This field is mandatory present for TDD; otherwise the field is not present and the UE shall delete any existing value for this field. |

NPUSCH-Config-NB

The IE *NPUSCH-ConfigCommon-NB* is used to specify the common NPUSCH configuration. The IE *NPUSCH-ConfigDedicated-NB* is used to specify the UE specific NPUSCH configuration.

NPUSCH-Config-NB information element

```
-- ASN1START
NPUSCH-ConfigCommon-NB-r13 ::= SEQUENCE {
    ack-NACK-NumRepetitions-Msg4-r13 SEQUENCE (SIZE(1.. maxNPRACH-Resources-NB-r13)) OF
                                         ACK-NACK-NumRepetitions-NB-r13,
    srs-SubframeConfig-r13 ENUMERATED {
        sc0, sc1, sc2, sc3, sc4, sc5, sc6, sc7,
        sc8, sc9, sc10, sc11, sc12, sc13, sc14, sc15
    },
    dmrs-Config-r13 SEQUENCE {
        threeTone-BaseSequence-r13 INTEGER (0..12) OPTIONAL, -- Need OP
        threeTone-CyclicShift-r13 INTEGER (0..2),
        sixTone-BaseSequence-r13 INTEGER (0..14) OPTIONAL, -- Need OP
        sixTone-CyclicShift-r13 INTEGER (0..3),
        twelveTone-BaseSequence-r13 INTEGER (0..30) OPTIONAL, -- Need OP
    }
} OPTIONAL, -- Need OR
```

```

    ul-ReferenceSignalsNPUSCH-r13          UL-ReferenceSignalsNPUSCH-NB-r13
}
UL-ReferenceSignalsNPUSCH-NB-r13 ::= SEQUENCE {
    groupHoppingEnabled-r13              BOOLEAN,
    groupAssignmentNPUSCH-r13            INTEGER (0..29)
}

NPUSCH-ConfigDedicated-NB-r13 ::= SEQUENCE {
    ack-NACK-NumRepetitions-r13          ACK-NACK-NumRepetitions-NB-r13 OPTIONAL, -- Need ON
    npusch-AllSymbols-r13                BOOLEAN                               OPTIONAL, -- Cond SRS
    groupHoppingDisabled-r13              ENUMERATED {true}                  OPTIONAL -- Need OR
}

NPUSCH-ConfigDedicated-NB-v1610 ::= SEQUENCE {
    npusch-MultiTB-Config-r16            ENUMERATED {interleaved, nonInterleaved}
}

ACK-NACK-NumRepetitions-NB-r13 ::= ENUMERATED {r1, r2, r4, r8, r16, r32, r64, r128}

-- ASN1STOP

```

NPUSCH-Config-NB field descriptions

ack-NACK-NumRepetitions

Number of repetitions for the ACK NACK resource unit carrying HARQ response to NPDSCH, see TS 36.213 [23], clause 16.4.2. If this field is absent and no value was configured via dedicated signalling, the value used for reception of Msg4 is used.

ack-NACK-NumRepetitions-Msg4

Number of repetitions for ACK/NACK HARQ response to NPDSCH containing Msg4 per NPRACH resource, see TS 36.213 [23], clause 16.4.2.

groupAssignmentNPUSCH

See TS 36.211 [21], clause 10.1.4.1.3.

groupHoppingDisabled

See TS 36.211 [21], clause 10.1.4.1.3.

groupHoppingEnabled

See TS 36.211 [21], clause 10.1.4.1.3.

npusch-AllSymbols

If set to TRUE, the UE shall use all NB-IoT symbols for NPUSCH transmission. If set to FALSE, the UE punctures the NPUSCH transmissions in the symbols that collides with SRS. If the field is not present, the UE uses all NB-IoT symbols for NPUSCH transmission. See TS 36.211 [21], clause 10.1.3.6.

npusch-MultiTB-Config

For FDD: Activation of multiple TBs scheduling in UL, see TS 36.213 [23]. Value *interleaved* indicates that multiple TBs scheduling with interleaved transmission is enabled, value *nonInterleaved* indicates that multiple TBs scheduling without interleaved transmission is enabled.

sixTone-BaseSequence

The base sequence of DMRS sequence in a cell for 6 tones transmission; see TS 36.211 [21], clause 10.1.4.1.2. If absent, it is given by NB-IoT CellID mod 14. Value 14 is not used.

sixTone-CyclicShift

Define 4 cyclic shifts for the 6-tone case, see TS 36.211 [21], clause 10.1.4.1.2.

srs-SubframeConfig

SRS SubframeConfiguration. See TS 36.211 [21], table 5.5.3.3-1. Value sc0 corresponds to value 0, sc1 to value 1 and so on.

threeTone-BaseSequence

The base sequence of DMRS sequence in a cell for 3 tones transmission; see TS 36.211 [21], clause 10.1.4.1.2. If absent, it is given by NB-IoT CellID mod 12. Value 12 is not used.

threeTone-CyclicShift

Define 3 cyclic shifts for the 3-tone case, see TS 36.211 [21], clause 10.1.4.1.2.

twelveTone-BaseSequence

The base sequence of DMRS sequence in a cell for 12 tones transmission; see TS 36.211 [21], clause 10.1.4.1.2. If absent, it is given by NB-IoT CellID mod 30. Value 30 is not used.

ul-ReferenceSignalsNPUSCH

Used to specify parameters needed for the transmission on NPUSCH.

| Conditional presence | Explanation |
|----------------------|---|
| SRS | This field is optionally present, need OP, if <i>srs-SubframeConfig</i> is broadcasted. Otherwise, the IE is not present. |

– PDCP-Config-NB

The IE *PDCP-Config-NB* is used to set the configurable PDCP parameters for data radio bearers.

PDCP-Config-NB information element

```
-- ASN1START
PDCP-Config-NB-r13 ::= SEQUENCE {
    discardTimer-r13      ENUMERATED {
        ms5120, ms10240, ms20480, ms40960,
        ms81920, infinity, spare2, spare1
    } OPTIONAL,          -- Cond Setup
    headerCompression-r13 CHOICE {
        notUsed           NULL,
        rohc              SEQUENCE {
            maxCID-r13    INTEGER (1..16383)          DEFAULT 15,
            profiles-r13  SEQUENCE {
                profile0x0002  BOOLEAN,
                profile0x0003  BOOLEAN,
                profile0x0004  BOOLEAN,
                profile0x0006  BOOLEAN,
                profile0x0102  BOOLEAN,
                profile0x0103  BOOLEAN,
                profile0x0104  BOOLEAN
            },
            ...
        },
        ...
    },
    ...
    [[ cipheringDisabled-r16 ENUMERATED {true} OPTIONAL -- Cond ConnectedTo5GC
    ]]
}
-- ASN1STOP
```

PDCP-Config-NB field descriptions

cipheringDisabled

If included, ciphering is disabled for this DRB regardless of which ciphering algorithm is configured for the SRB/DRBs. E-UTRAN may include this field only when the UE is connected to 5GC. The value for this field cannot be changed after the DRB is set up.

discardTimer

Indicates the discard timer value specified in TS 36.323 [8]. Value in milliseconds. Value ms5120 means 5120 ms, ms10240 means 10240 ms and so on.

headerCompression

E-UTRAN does not reconfigure header compression except optionally upon RRC Connection Resumption.

maxCID

Indicates the value of the MAX_CID parameter as specified in TS 36.323 [8]. The total value of MAX_CIDs across all bearers for the UE should be less than or equal to the value of *maxNumberROHC-ContextSessions* parameter as indicated by the UE.

profiles

The profiles used by both compressor and decompressor in both UE and E-UTRAN. The field indicates which of the ROHC profiles specified in TS 36.323 [8] are supported, i.e. value *true* indicates that the profile is supported. Profile 0x0000 shall always be supported when the use of ROHC is configured. If support of two ROHC profile identifiers with the same 8 LSB's is signalled, only the profile corresponding to the highest value shall be applied.

| Conditional presence | Explanation |
|-----------------------|--|
| <i>ConnectedTo5GC</i> | The field is optionally present, need OR, if the UE is connected to 5GC. Otherwise the field is not present and the UE shall delete any existing value for this field. |
| <i>Setup</i> | The field is mandatory present in case of radio bearer setup. Otherwise the field is optionally present, need ON. |

– PhysicalConfigDedicated-NB

The IE *PhysicalConfigDedicated-NB* is used to specify the UE specific physical channel configuration.

PhysicalConfigDedicated-NB information element

```

-- ASN1START
PhysicalConfigDedicated-NB-r13 ::= SEQUENCE {
    carrierConfigDedicated-r13      CarrierConfigDedicated-NB-r13      OPTIONAL,    -- Need ON
    npdcch-ConfigDedicated-r13      NPDCCH-ConfigDedicated-NB-r13      OPTIONAL,    -- Need ON
    npusch-ConfigDedicated-r13      NPUSCH-ConfigDedicated-NB-r13      OPTIONAL,    -- Need ON
    uplinkPowerControlDedicated-r13 UplinkPowerControlDedicated-NB-r13  OPTIONAL,    -- Need ON
    ...,
    [[ twoHARQ-ProcessesConfig-r14   ENUMERATED {true}    OPTIONAL    -- Need OR
    ]],
    [[ interferenceRandomisationConfig-r14 ENUMERATED {true}    OPTIONAL    -- Need OR
    ]],
    [[ npdcch-ConfigDedicated-v1530   NPDCCH-ConfigDedicated-NB-v1530   OPTIONAL    -- Cond TDD
    ]],
    [[ additionalTxSIB1-Config-v1540   ENUMERATED {true}    OPTIONAL    -- Cond additionalSIB1
    ]],
    [[ npusch-ConfigDedicated-v1610    NPUSCH-ConfigDedicated-NB-v1610
                                     OPTIONAL,              -- Cond twoHARQ
    ]],
    npdsch-ConfigDedicated-r16        NPDSCH-ConfigDedicated-NB-r16
                                     OPTIONAL,
    resourceReservationConfigDL-r16    SetupRelease {ResourceReservationConfig-NB-r16}
                                     OPTIONAL,              -- Cond dl-NonAnchor
    resourceReservationConfigUL-r16    SetupRelease {ResourceReservationConfig-NB-r16}
                                     OPTIONAL,              -- Cond ul-NonAnchor
    ]]
}
-- ASN1STOP

```

PhysicalConfigDedicated-NB field descriptions**carrierConfigDedicated**

Anchor/ non-anchor carrier used for all unicast transmissions.

interferenceRandomisationConfig

For FDD: Interference randomisation enabled in connected mode, except for random access procedure in connected mode, see TS 36.211 [21]. For random access in connected mode interference randomisation on non-anchor is used and is not used on anchor carrier, see TS 36.211 [21].

For TDD: the parameter is not present.

npdcch-ConfigDedicated

NPDCCH configuration.

npusch-ConfigDedicated

UL unicast configuration.

resourceReservationConfigDL

Configuration of downlink reserved resources, e.g. for NB-IoT co-existence with NR, see TS 36.211 [21], TS 36.212 [22], and TS 36.213 [23].

resourceReservationConfigUL

Configuration of uplink reserved resources, e.g. for NB-IoT co-existence with NR, see TS 36.211 [21], TS 36.212 [22], and TS 36.213 [23].

twoHARQ-ProcessesConfig

Activation of two HARQ processes, see TS 36.212 [22] and TS 36.213 [23].

uplink-PowerControlDedicated

UL power control parameter.

additionalTxSIB1-Config

Indicates if subframe #3 not containing additional SIB1 transmission is a NB-IoT DL subframe, as specified in TS 36.213 [23], clause 16.4.

| Conditional presence | Explanation |
|-----------------------|--|
| <i>additionalSIB1</i> | This field is optionally present, Need OR, if <i>additionalTransmissionSIB1</i> is set to TRUE in <i>MasterInformationBlock-NB</i> ; otherwise it is not present. |
| <i>dl-NonAnchor</i> | The field is optionally present, Need ON, for a DL non-anchor carrier; otherwise the field is not present and the UE shall delete any existing value for this field. |
| <i>TDD</i> | The field is optionally present, Need OR, for TDD; otherwise the field is not present and the UE shall delete any existing value for this field. |
| <i>twoHARQ</i> | The field is optionally present, Need OR, if <i>twoHARQ-ProcessesConfig</i> is configured; otherwise the field is not present and the UE shall delete any existing value for this field. |
| <i>ul-NonAnchor</i> | The field is optionally present, Need ON, for an UL non-anchor carrier; otherwise the field is not present and the UE shall delete any existing value for this field. |

– PUR-Config-NB

The IE *PUR-Config-NB* is used to specify PUR configuration.

PUR-Config-NB information element

```
-- ASN1START

PUR-Config-NB-r16 ::= SEQUENCE {
    pur-ConfigID-r16 PUR-ConfigID-NB-r16 OPTIONAL, --Need OR
    pur-TimeAlignmentTimer-r16 INTEGER (1..8) OPTIONAL, --Need OR
    pur-NRSRP-ChangeThreshold-r16 SetupRelease {PUR-NRSRP-ChangeThreshold-r16}
                                     OPTIONAL, --Need ON
    pur-ImplicitReleaseAfter-r16 ENUMERATED {n2, n4, n8, spare} OPTIONAL, --Need OR
    pur-RNTI-r16 C-RNTI OPTIONAL, --Need ON
    pur-ResponseWindowTimer-r16 ENUMERATED {pp1, pp2, pp3, pp4, pp8, pp16, pp32, pp64}
                                     OPTIONAL, --Need ON
    pur-StartTimeParameters-r16 SEQUENCE {
        periodicityAndOffset-r16 PUR-PeriodicityAndOffset-NB-r16,
        startSFN-r16 INTEGER (0..1023),
        startSubframe-r16 INTEGER (0..9),
        hsfn-LSB-Info-r16 BIT STRING (SIZE(1))
    } OPTIONAL, --Need ON
    pur-NumOccasions-r16 ENUMERATED {one, infinite},
    pur-PhysicalConfig-r16 SEQUENCE {
        carrierConfig-r16 CarrierConfigDedicated-NB-r13,
        npusch-NumRUsIndex-r16 INTEGER (0..7),
        npusch-NumRepetitionsIndex-r16 INTEGER (0..7),
        npusch-SubCarrierSetIndex-r16 CHOICE {
            khz15 INTEGER (0..18),
            khz3dot75 INTEGER (0..47)
        },
        npusch-MCS-r16 CHOICE {
            singleTone INTEGER (0..10),
            multiTone INTEGER (0..13)
        },
        p0-UE-NPUSCH-r16 INTEGER (-8..7),
        alpha-r16 ENUMERATED {a10, a104, a105, a106,
                               a107, a108, a109, a11},
        npusch-CyclicShift-r16 ENUMERATED {n0, n6},
        npdcch-Config-r16 NPDCCH-ConfigDedicated-NB-r13
    } OPTIONAL, -- Need ON
    ...
}

PUR-NRSRP-ChangeThreshold-r16 ::= SEQUENCE {
    increaseThresh-r16 NRSRP-ChangeThresh-NB-r16,
    decreaseThresh-r16 NRSRP-ChangeThresh-NB-r16 OPTIONAL --Need OP
}

NRSRP-ChangeThresh-NB-r16 ::= ENUMERATED {dB4, dB6, dB8, dB10, dB14, dB18, dB22, dB26, dB30, dB34,
    spare6, spare5, spare4, spare3, spare2, spare1}

-- ASN1STOP
```

| PUR-Config-NB field descriptions |
|--|
| alpha Parameter: $\alpha_c(3)$. See TS 36.213 [23], clause 16.2.1.1.1. |
| carrierConfig Carrier used for PUR. |
| hsfn-LSB-Info LSB of the H-SFN corresponding to the last subframe of the first transmission of <i>RRCCConnectionRelease</i> message containing <i>pur-Config</i> . |
| npdcch-Config NPDCCH configuration for PUR. |
| npusch-CyclicShift Parameter: n_{cs} . See TS 36.211 [21], clause 10.1.4.1.2. Value <i>n0</i> corresponds to value 0 and value <i>n6</i> corresponds to value 6. |
| npusch-MCS Index to tables specified in TS 36.213 [23], Table 16.5.1.2-1 and Table 16.5.1.2-2 for single tone and multi tone respectively, that defines modulation and TBS index for NPUSCH for PUR. |
| npusch-NumRepetitionsIndex Index to a table specified in TS 36.213 [23], Table 16.5.1.1-3, that defines number of repetitions for NPUSCH for PUR. |
| npusch-NumRUsIndex Index to a table specified in TS 36.213 [23], Table 16.5.1.1-2, that defines number of resource units for NPUSCH for PUR. |
| npusch-SubCarrierSetIndex For NPUSCH transmission with subcarrier spacing 3.75 kHz, indicates the subcarrier used for PUR specified in TS 36.213 [23]. For NPUSCH transmission with subcarrier spacing 15 kHz, index to a table specified in TS 36.213 [23], Table 16.5.1.1-1, that defines the set of subcarriers for NPUSCH for PUR. |
| p0-UE-NPUSCH Parameter: $P_{O_UE_NPUSCH,c}(3)$. See TS 36.213 [23], clause 16.2.1.1.1, unit dB. |
| pur-ImplicitReleaseAfter Number of consecutive PUR occasions that can be skipped before implicit release of PUR configuration. Value <i>n2</i> corresponds to 2 PUR occasions, value <i>n4</i> corresponds to 4 PUR occasions, and so on. |
| pur-NRSRP-ChangeThreshold Threshold(s) of change in serving cell NRSRP in dB for TA validation. Value <i>dB4</i> corresponds to 4 dB, value <i>dB6</i> corresponds to 6 dB, and so on. When <i>pur-NRSRP-ChangeThreshold</i> is set to <i>setup</i> , if <i>decreaseThresh</i> is absent the value of <i>increaseThresh</i> is also used for <i>decreaseThresh</i> . |
| pur-NumOccasions Number of PUR occasions. Value <i>one</i> corresponds to 1 PUR occasion, and value <i>infinite</i> corresponds to an infinite number of PUR occasions. |
| pur-PeriodicityAndOffset Indicates the periodicity for the PUR occasions and time offset until the first PUR occasion. |
| pur-ResponseWindowTimer Duration of the PUR response window in TS 36.321 [6]. Value in PDCCH periods. Value <i>pp2</i> corresponds to 2 PDCCH periods, <i>pp3</i> corresponds to 3 PDCCH periods, and so on. The value considered by the UE is: <i>pur-ResponseWindowSize</i> = Min (signaled value x PDCCH period, 10.24s). |
| pur-TimeAlignmentTimer Value of the time alignment timer for PUR. Value in number of periodicity of PUR. |

– PUR-ConfigID-NB

The IE *PUR-ConfigID-NB* is used to indicate the PUR configuration identity.

PUR-ConfigID-NB information element

```
-- ASN1START
PUR-ConfigID-NB-r16 ::= BIT STRING (SIZE(20))
-- ASN1STOP
```

– PUR-PeriodicityAndOffset-NB

The IE *PUR-PeriodicityAndOffset* is used to indicate H-SFN of the first PUR occasion and periodicity of the subsequent PUR occasions. The value of periodicity is in the unit of H-SFN duration (i.e., 10.24s). Value *periodicity8* corresponds

to periodicity of 8 H-SFN, value *periodicity16* corresponds to periodicity of 16 H-SFN and so on. The value of offset is in the unit of H-SFN duration (i.e., 10.24s).

***PUR-PeriodicityAndOffset-NB* information element**

```
-- ASN1START
PUR-PeriodicityAndOffset-NB-r16 ::= CHOICE {
    periodicity8      INTEGER (1..7),
    periodicity16     INTEGER (1..15),
    periodicity32     INTEGER (1..31),
    periodicity64     INTEGER (1..63),
    periodicity128    INTEGER (1..127),
    periodicity256    INTEGER (1..257),
    periodicity512    INTEGER (1..511),
    periodicity1024   INTEGER (1..1023),
    periodicity2048   INTEGER (1..2047),
    periodicity4096   INTEGER (1..4095),
    periodicity8192   INTEGER (1..8191)
}
-- ASN1STOP
```

RACH-ConfigCommon-NB

The IE *RACH-ConfigCommon-NB* is used to specify the generic random access parameters.

***RACH-ConfigCommon-NB* information element**

```
-- ASN1START
RACH-ConfigCommon-NB-r13 ::= SEQUENCE {
    preambleTransMax-CE-r13      PreambleTransMax,
    powerRampingParameters-r13   PowerRampingParameters,
    rach-InfoList-r13            RACH-InfoList-NB-r13,
    connEstFailOffset-r13        INTEGER (0..15) OPTIONAL, -- Need OP
    ...,
    [[ powerRampingParameters-v1450 PowerRampingParameters-NB-v1450 OPTIONAL -- Need OR
    ]],
    [[ rach-InfoList-v1530          RACH-InfoList-NB-v1530 OPTIONAL -- Cond EDT
    ]]
}

RACH-InfoList-NB-r13 ::= SEQUENCE (SIZE (1.. maxNPRACH-Resources-NB-r13)) OF RACH-Info-NB-r13
RACH-InfoList-NB-v1530 ::= SEQUENCE (SIZE (1.. maxNPRACH-Resources-NB-r13)) OF RACH-Info-NB-v1530

RACH-Info-NB-r13 ::= SEQUENCE {
    ra-ResponseWindowSize-r13    ENUMERATED {
        pp2, pp3, pp4, pp5, pp6, pp7, pp8, pp10},
    mac-ContentionResolutionTimer-r13    ENUMERATED {
        pp1, pp2, pp3, pp4, pp8, pp16, pp32, pp64}
}

RACH-Info-NB-v1530 ::= SEQUENCE {
    mac-ContentionResolutionTimer-r15    ENUMERATED {
        pp1, pp2, pp3, pp4, pp8, pp16, pp32, pp64}
}

PowerRampingParameters-NB-v1450 ::= SEQUENCE {
    preambleInitialReceivedTargetPower-v1450    ENUMERATED {
        dBm-130, dBm-128, dBm-126, dBm-124, dBm-122,
        dBm-88, dBm-86, dBm-84, dBm-82, dBm-80}
        OPTIONAL, -- Need OR
    powerRampingParametersCE1-r14    SEQUENCE {
        powerRampingStepCE1-r14    ENUMERATED {dB0, dB2, dB4, dB6},
        preambleInitialReceivedTargetPowerCE1-r14    ENUMERATED {
            dBm-130, dBm-128, dBm-126, dBm-124, dBm-122,
            dBm-120, dBm-118, dBm-116, dBm-114, dBm-112,
            dBm-110, dBm-108, dBm-106, dBm-104, dBm-102,
            dBm-100, dBm-98, dBm-96, dBm-94, dBm-92,
            dBm-90, dBm-88, dBm-86, dBm-84, dBm-82, dBm-80}
        } OPTIONAL -- Need OR
}
-- ASN1STOP
```

```
-- ASN1STOP
```

| RACH-ConfigCommon-NB field descriptions | |
|--|---|
| connEstFailOffset | Parameter "Qoffset _{temp} " in TS 36.304 [4]. If the field is not present the value of infinity shall be used for "Qoffset _{temp} ". |
| mac-ContentionResolutionTimer | Timer for contention resolution in TS 36.321 [6]. Value in PDCCH periods. Value pp1 corresponds to 1 PDCCH period, pp2 corresponds to 2 PDCCH periods and so on. <i>mac-ContentionResolutionTimer-r15</i> is only applicable for EDT. UE performing EDT shall use <i>mac-ContentionResolutionTimer-r15</i> , if present. For FDD: The value considered by the UE is: <i>mac-ContentionResolutionTimer</i> = Min (signaled value x PDCCH period, 10.24s). For TDD: The value considered by the UE is: <i>mac-ContentionResolutionTimer</i> = Min (signaled value x PDCCH period, 20.48s). |
| powerRampingParameters, powerRampingParametersCE1 | Power ramping step and preamble initial received target power – same as TS 36.213 [23] and TS 36.321 [6]. For FDD, if the UE does not support enhanced random access power control and more than one repetition level is configured in the cell, then the UE transmits NPRACH with max power except for the lowest repetition level. Otherwise, the UE uses NPRACH power ramping. For FDD, if the UE supports enhanced random access power control and <i>powerRampingParameters-v1450</i> is signalled, or for TDD, the UE uses NPRACH power ramping across repetition levels as specified in TS 36.321 [6]. If <i>preambleInitialReceivedTargetPower-v1450</i> is present, the UE shall use <i>preambleInitialReceivedTargetPower-v1450</i> instead of <i>preambleInitialReceivedTargetPower</i> (i.e. without suffix). If <i>powerRampingParametersCE1</i> is present, the UE shall use <i>powerRampingParametersCE1</i> instead of <i>powerRampingParameters</i> for NPRACH power ramping in the second repetition level. |
| preambleTransMax-CE | Maximum number of preamble transmission in TS 36.321 [6]. Value is an integer. |
| ra-ResponseWindowSize | Duration of the RA response window in TS 36.321 [6]. Value in PDCCH periods. Value pp2 corresponds to 2 PDCCH periods, pp3 corresponds to 3 PDCCH periods and so on. For FDD: The value considered by the UE is: <i>ra-ResponseWindowSize</i> = Min (signaled value x PDCCH period, 10.24s). For TDD: The value considered by the UE is: <i>ra-ResponseWindowSize</i> = Min (signaled value x PDCCH period, 20.48s). |

| Conditional presence | Explanation |
|----------------------|--|
| EDT | The field is optionally present, Need OR, if <i>edt-Parameters</i> is present; otherwise the field is not present and the UE shall delete any existing value for this field. |

RadioResourceConfigCommonSIB-NB

The IE *RadioResourceConfigCommonSIB-NB* is used to specify common radio resource configurations in the system information, e.g., the random access parameters and the static physical layer parameters.

RadioResourceConfigCommonSIB-NB information element

```
-- ASN1START
```

```
RadioResourceConfigCommonSIB-NB-r13 ::= SEQUENCE {
    rach-ConfigCommon-r13          RACH-ConfigCommon-NB-r13,
    bcch-Config-r13                BCCH-Config-NB-r13,
    pcch-Config-r13                PCCH-Config-NB-r13,
    nprach-Config-r13              NPRACH-ConfigSIB-NB-r13,
    npdsch-ConfigCommon-r13        NPDSCH-ConfigCommon-NB-r13,
    npusch-ConfigCommon-r13        NPUSCH-ConfigCommon-NB-r13,
    dl-Gap-r13                     DL-GapConfig-NB-r13          OPTIONAL,      -- Need OP
    uplinkPowerControlCommon-r13    UplinkPowerControlCommon-NB-r13,
    ...,
    [[ nprach-Config-v1330          NPRACH-ConfigSIB-NB-v1330    OPTIONAL      -- Need OR
    ]],
    [[ nprach-Config-v1450          NPRACH-ConfigSIB-NB-v1450    OPTIONAL      -- Cond
EnhPowerControl
    ]],
    [[ nprach-Config-v1530          NPRACH-ConfigSIB-NB-v1530    OPTIONAL,    -- Need OR
    dl-Gap-v1530                   DL-GapConfig-NB-v1530        OPTIONAL,    -- Cond TDD
    wus-Config-r15                  WUS-Config-NB-r15            OPTIONAL      -- Need OR
    ]],
}
```

```

[[ nprach-Config-v1550                NPRACH-ConfigSIB-NB-v1550    OPTIONAL    -- Cond TDD1
]],
[[
    gwus-Config-r16                    GWUS-Config-NB-r16            OPTIONAL,   -- Need OR
    nrs-NonAnchorConfig-r16            ENUMERATED {true}          OPTIONAL,   -- Need OR
    ue-SpecificDRX-CycleMin-r16        ENUMERATED {rf32, rf64, rf128, rf256, rf512,
                                                rf1024}          OPTIONAL    -- Need OR
]]
}]
}

BCCH-Config-NB-r13 ::=
    modificationPeriodCoeff-r13        SEQUENCE {
                                        ENUMERATED {n16, n32, n64, n128}
    }

PCCH-Config-NB-r13 ::=
    defaultPagingCycle-r13              SEQUENCE {
    nB-r13                               ENUMERATED {rf128, rf256, rf512, rf1024},
                                        ENUMERATED {
                                            fourT, twoT, oneT, halfT, quarterT, one8thT,
                                            one16thT, one32ndT, one64thT,
                                            one128thT, one256thT, one512thT, one1024thT,
                                            spare3, spare2, spare1},
    npdcch-NumRepetitionPaging-r13      ENUMERATED {
                                            r1, r2, r4, r8, r16, r32, r64, r128,
                                            r256, r512, r1024, r2048,
                                            spare4, spare3, spare2, spare1}
    }

-- ASN1STOP

```

RadioResourceConfigCommonSIB-NB field descriptions

defaultPagingCycle

Default paging cycle, used to derive 'T' in TS 36.304 [4]. Value *rf128* corresponds to 128 radio frames, *rf256* corresponds to 256 radio frames and so on.

dl-Gap

Downlink transmission gap configuration for the anchor carrier. See TS 36.211 [21], clause 10.2.3.4. If the field is absent, there is no gap.

gwus-Config

For FDD: GWUS Configuration.

modificationPeriodCoeff

Actual modification period, expressed in number of radio frames= *modificationPeriodCoeff* * *defaultPagingCycle*. n16 corresponds to value 16, n32 corresponds to value 32, and so on. The BCCH modification period should be larger or equal to 40.96s.

nB

Parameter: nB is used as one of parameters to derive the Paging Frame and Paging Occasion according to TS 36.304 [4]. Value in multiples of 'T' as defined in TS 36.304 [4]. A value of fourT corresponds to 4 * T, a value of twoT corresponds to 2 * T and so on.

npdcch-NumRepetitionPaging

Maximum number of repetitions for NPDCCH common search space (CSS) for paging, see TS 36.213 [23], clause 16.6.

nrs-NonAnchorConfig

For FDD: Indicates if NRS are present on non-anchor paging carriers even when no paging NPDCCH is transmitted, see TS 36.211 [21], clause 10.2.6.

ue-SpecificDRX-CycleMin

Minimum UE specific DRX cycle in the cell, see TS 36.304 [4], clause 7.1. Value *rf32* corresponds to 32 radio frames, *rf64* corresponds to 64 radio frames and so on.

If present, E-UTRAN ensures PCCH configuration does not lead to CSS overlap for *ue-SpecificDRX-CycleMin*. If the field is not present, use of UE specific DRX cycle is not allowed in the cell.

wus-Config

For FDD: WUS Configuration.

| Conditional presence | Explanation |
|------------------------|--|
| <i>EnhPowerControl</i> | This field is optional present, Need OR, if <i>PowerRampingParameters-NB-v1450</i> is included in SIB2-NB. Otherwise the field is not present. |
| <i>TDD</i> | The field is optionally present, Need OR, for TDD; otherwise the field is not present and the UE shall delete any existing value for this field. |
| <i>TDD1</i> | The field is mandatory present for TDD; otherwise the field is not present and the UE shall delete any existing value for this field. |

– RadioResourceConfigDedicated-NB

The IE *RadioResourceConfigDedicated-NB* is used to setup/modify/release RBs, to modify the MAC main configuration, and to modify dedicated physical configuration.

RadioResourceConfigDedicated-NB information element

```
-- ASN1START

RadioResourceConfigDedicated-NB-r13 ::= SEQUENCE {
    srb-ToAddModList-r13          SRB-ToAddModList-NB-r13          OPTIONAL,  -- Need ON
    drb-ToAddModList-r13          DRB-ToAddModList-NB-r13          OPTIONAL,  -- Need ON
    drb-ToReleaseList-r13         DRB-ToReleaseList-NB-r13         OPTIONAL,  -- Need ON
    mac-MainConfig-r13            CHOICE {
        explicitValue-r13        MAC-MainConfig-NB-r13,
        defaultValue-r13         NULL
    } OPTIONAL,  -- Need ON
    physicalConfigDedicated-r13   PhysicalConfigDedicated-NB-r13  OPTIONAL,  -- Need ON
    rlf-TimersAndConstants-r13    RLF-TimersAndConstants-NB-r13   OPTIONAL,  -- Need ON
    ...,
    [[ schedulingRequestConfig-r15 SchedulingRequestConfig-NB-r15  OPTIONAL  -- Need ON
    ]],
    [[ newUE-Identity-r16         C-RNTI                            OPTIONAL  -- Need OP
    ]]
}

SRB-ToAddModList-NB-r13 ::= SEQUENCE (SIZE (1)) OF SRB-ToAddMod-NB-r13

SRB-ToAddMod-NB-r13 ::= SEQUENCE {
    rlc-Config-r13              CHOICE {
        explicitValue            RLC-Config-NB-r13,
        defaultValue             NULL
    } OPTIONAL,  -- Cond Setup
    logicalChannelConfig-r13     CHOICE {
        explicitValue            LogicalChannelConfig-NB-r13,
        defaultValue             NULL
    } OPTIONAL,  -- Cond Setup
    ...,
    [[ rlc-Config-v1430          RLC-Config-NB-v1430              OPTIONAL  -- Need ON
    ]]
}

DRB-ToAddModList-NB-r13 ::= SEQUENCE (SIZE (1..maxDRB-NB-r13)) OF DRB-ToAddMod-NB-r13

DRB-ToAddMod-NB-r13 ::= SEQUENCE {
    eps-BearerIdentity-r13      INTEGER (0..15)                  OPTIONAL,  -- Cond DRB-Setup-
EPC
    drb-Identity-r13            DRB-Identity,
    pdcp-Config-r13             PDCP-Config-NB-r13              OPTIONAL,  -- Cond Setup
    rlc-Config-r13              RLC-Config-NB-r13              OPTIONAL,  -- Cond Setup
    logicalChannelIdentity-r13   INTEGER (3..10)                OPTIONAL,  -- Cond DRB-Setup
    logicalChannelConfig-r13     LogicalChannelConfig-NB-r13    OPTIONAL,  -- Cond Setup
    ...,
    [[ rlc-Config-v1430          RLC-Config-NB-v1430              OPTIONAL  -- Need ON
    ]],
    [[ pdu-Session-r16           PDU-SessionID-NB-r16            OPTIONAL  -- Cond DRB-Setup-5GC
    ]]
}

PDU-SessionID-NB-r16 ::= INTEGER (0..255)

DRB-ToReleaseList-NB-r13 ::= SEQUENCE (SIZE (1..maxDRB-NB-r13)) OF DRB-Identity

-- ASN1STOP
```

| <i>RadioResourceConfigDedicated-NB</i> field descriptions |
|---|
| <i>logicalChannelConfig</i> For SRB a choice is used to indicate whether the logical channel configuration is signalled explicitly or set to the default logical channel configuration for SRB1 as specified in 9.2.1.1. |
| <i>logicalChannelIdentity</i> The logical channel identity for both UL and DL for a DRB. Value 3 is not used. |
| <i>mac-MainConfig</i> The default MAC MAIN configuration is specified in 9.2.2. |
| <i>newUE-Identity</i> C-RNTI used after moving to RRC_CONNECTED in response to transmission using PUR. |
| <i>pdu-Session</i> Identity of the PDU session whose QoS flow is mapped to the DRB. |
| <i>physicalConfigDedicated</i> The default dedicated physical configuration is specified in 9.2.4. |
| <i>rlc-Config</i> For SRBs a choice is used to indicate whether the RLC configuration is signalled explicitly or set to the values defined in the default RLC configuration for SRB1 in 9.2.1.1. RLC AM is the only applicable RLC mode for SRB1 and SRB1bis. |
| <i>schedulingRequestConfig</i> For FDD: Scheduling request configuration. |

| Conditional presence | Explanation |
|-----------------------------|---|
| <i>DRB-Setup</i> | The field is mandatory present if the corresponding DRB is being set up; otherwise it is not present. |
| <i>DRB-Setup-5GC</i> | The field is mandatory present if the corresponding DRB is being set up when connected to 5GC; otherwise it is not present. |
| <i>DRB-Setup-EPC</i> | The field is mandatory present if the corresponding DRB is being set up when connected to EPC; otherwise it is not present. |
| <i>Setup</i> | The field is mandatory present if the corresponding SRB/DRB is being setup; otherwise the field is optionally present, need ON. |

– *ResourceReservationConfig-NB*

The IE *ResourceReservationConfig-NB* is used to specify the reserved downlink or uplink resources on a NB-IoT carrier, e.g. for deployment within a NR carrier.

***ResourceReservationConfig-NB* information element**

```
-- ASN1START
ResourceReservationConfig-NB-rl6 ::= SEQUENCE {
    periodicity-rl6          ENUMERATED {ms10, ms20, ms40, ms80, ms160, spare3, spare2, spare1},
    startPosition-rl6        INTEGER (0..15),
    resourceReservation-rl6   CHOICE {
        subframeBitmap-rl6   CHOICE {
            subframePattern10ms BIT STRING (SIZE (10)),
            subframePattern40ms BIT STRING (SIZE (40))
        },
        slotConfig-rl6        SEQUENCE {
            slotBitmap-rl6     CHOICE {
                slotPattern10ms BIT STRING (SIZE (20)),
                slotPattern40ms BIT STRING (SIZE (80))
            },
            symbolBitmap-rl6   CHOICE {
                symbolBitmapFddDl SEQUENCE {
                    symbolBitmap1-rl6 BIT STRING (SIZE (5)) OPTIONAL, -- Cond Bitmap1
                    symbolBitmap2-rl6 BIT STRING (SIZE (5)) OPTIONAL -- Cond Bitmap2
                },
                symbolBitmapFddUlorTdd SEQUENCE {
                    symbolBitmap1-rl6 BIT STRING (SIZE (7)) OPTIONAL, -- Cond Bitmap1
                    symbolBitmap2-rl6 BIT STRING (SIZE (7)) OPTIONAL -- Cond Bitmap2
                }
            }
        }
    },
    ...
}
-- ASN1STOP
```

| ResourceReservationConfig field descriptions | |
|---|--|
| periodicity | Periodicity of the reserved resource. Value <i>ms10</i> corresponds to 10 milliseconds, value <i>ms20</i> corresponds to 20 milliseconds, and so on. |
| slotPattern10ms, slotPattern40ms | For FDD: Downlink slot-level resource reservation configuration over 10ms or 40ms. Parameter slot-reserved-resource-config-DL in TS 36.211 [21] and TS 36.213 [23] The first/leftmost 2-bits corresponds to the subframe #0 of the radio frame satisfying $\text{SFN mod } x = \text{startPosition}$, where x is the periodicity of the reserved resource divided by 10. Two bits for each subframe coded as: 00: both slots are not reserved 01: the first slot is not reserved, the second slot is reserved 10: the first slot is reserved, the second slot is not reserved 11: both slots are reserved |
| startPosition | Start time of the resource reservation pattern in one period. Unit in multiple of 10 milliseconds. E-UTRAN configures the value of <i>startPosition</i> such as $\text{startPosition} * 10 < \text{periodicity}$. |
| subframePattern10ms, subframePattern40ms | For FDD: Downlink subframe-level resource reservation configuration over 10ms or 40ms. Parameters valid-subframe-config-DL in TS 36.211 [21] and TS 36.213 [23]. The first/leftmost bit corresponds to the subframe #0 of the radio frame satisfying $\text{SFN mod } x = \text{startPosition}$, where x is the periodicity of the reserved resource divided by 10. Value 0 indicates that the corresponding subframe is not reserved, value 1 indicates that the corresponding subframe is reserved. |
| symbolBitmap | Symbol-level resource reservation for one subframe. E-UTRAN configures <i>symbolConfigFddDL</i> for a DL FDD NB-IoT carrier. E-UTRAN configures <i>symbolConfigFddULOrTdd</i> for an UL FDD NB-IoT carrier or a TDD NB-IoT carrier. |
| symbolBitmap1, symbolBitmap2 | Symbol-level resource reservation over the first or the second slot of one subframe, see TS 36.211 [21]. The first/leftmost bit corresponds to the symbol #0 in the slot. Value 0 indicates that the corresponding symbol is not reserved, value 1 indicates that the corresponding symbol is reserved. If <i>symbolBitmap1</i> is absent, value '01' in the <i>slotBitmap</i> corresponds to the second slot being reserved. If <i>symbolBitmap2</i> is absent, value '10' in the <i>slotBitmap</i> corresponds to the first slot being reserved. |
| symbolBitmapFddDL | For FDD: Downlink symbol-level resource reservation over the first and the second slot of one subframe, see TS 36.211 [21]. Symbols that carry NRS are not reserved. |
| symbolBitmapFddULOrTdd | For FDD: Uplink symbol-level resource reservation over the first and the second slot of one subframe, see TS 36.211 [21]. For TDD: Uplink or downlink symbol-level resource reservation over the first and the second slot of one subframe, see TS 36.211 [21]. Symbols that carry NRS are not reserved. |

| Conditional presence | Explanation |
|----------------------|---|
| <i>Bitmap1</i> | The field is optional present, need OR, if value of <i>slotBitmap</i> corresponding to at least one subframe is '01'; otherwise the field is not present. |
| <i>Bitmap2</i> | The field is optional present, need OR, if value of <i>slotBitmap</i> corresponding to at least one subframe is '10'; otherwise the field is not present. |

RLC-Config-NB

The IE *RLC-Config-NB* is used to specify the RLC configuration of SRBs and DRBs.

RLC-Config-NB information element

```
-- ASN1START
RLC-Config-NB-r13 ::= CHOICE {
    am
        SEQUENCE {
            ul-AM-RLC-r13          UL-AM-RLC-NB-r13,
            dl-AM-RLC-r13          DL-AM-RLC-NB-r13
        },
    ...,
    um-Bi-Directional-r15        NULL,
}
```

```

    um-Uni-Directional-UL-r15    NULL,
    um-Uni-Directional-DL-r15    NULL
}

RLC-Config-NB-v1430 ::= SEQUENCE {
    t-Reordering-r14             T-Reordering          OPTIONAL    -- Cond twoHARQ
}

UL-AM-RLC-NB-r13 ::= SEQUENCE {
    t-PollRetransmit-r13         T-PollRetransmit-NB-r13,
    maxRetxThreshold-r13         ENUMERATED {t1, t2, t3, t4, t6, t8, t16, t32}
}

DL-AM-RLC-NB-r13 ::= SEQUENCE {
    enableStatusReportSN-Gap-r13 ENUMERATED {true}     OPTIONAL
}

T-PollRetransmit-NB-r13 ::= ENUMERATED {
    ms250, ms500, ms1000, ms2000, ms3000, ms4000,
    ms6000, ms10000, ms15000, ms25000, ms40000, ms60000,
    ms90000, ms120000, ms180000, ms300000-v1530}

-- ASN1STOP

```

RLC-Config-NB field descriptions

enableStatusReportSN-Gap

Indicates that status reporting due to detection of reception failure is enabled, as specified in TS 36.322 [7].

maxRetxThreshold

Parameter for RLC AM in TS 36.322 [7]. Value t1 corresponds to 1 retransmission, t2 to 2 retransmissions and so on.

t-PollRetransmit

Timer for RLC AM in TS 36.322 [7], in milliseconds. Value msX means X ms, msY means Y ms and so on. E-UTRAN may configure the value *msX-v1530* (with suffix) only in TDD mode.

t-Reordering

Timer for reordering in TS 36.322 [7], in milliseconds.

| Conditional presence | Explanation |
|----------------------|--|
| <i>twoHARQ</i> | The field is mandatory present if <i>twoHARQ-ProcessesConfig</i> is set to TRUE. Otherwise, the field is not present and, if previously configured, the timer is released. |

RLF-TimersAndConstants-NB

The IE *RLF-TimersAndConstants-NB* contains UE specific timers and constants applicable for UEs in RRC_CONNECTED.

RLF-TimersAndConstants-NB information element

```

-- ASN1START

RLF-TimersAndConstants-NB-r13 ::= CHOICE {
    release    NULL,
    setup      SEQUENCE {
        t301-r13    ENUMERATED {
            ms2500, ms4000, ms6000, ms10000,
            ms15000, ms25000, ms40000, ms60000},
        t310-r13    ENUMERATED {
            ms0, ms200, ms500, ms1000, ms2000, ms4000, ms8000},
        n310-r13    ENUMERATED {
            n1, n2, n3, n4, n6, n8, n10, n20},
        t311-r13    ENUMERATED {
            ms1000, ms3000, ms5000, ms10000, ms15000,
            ms20000, ms30000},
        n311-r13    ENUMERATED {
            n1, n2, n3, n4, n5, n6, n8, n10},
        ...,
        [[ t311-v1350    ENUMERATED {
            ms40000, ms60000, ms90000, ms120000}
            OPTIONAL    -- Need OR
        ]],
    }
}
-- ASN1STOP

```

```

    [[ t301-v1530
        ENUMERATED {
            ms80000, ms100000, ms120000}
            OPTIONAL, -- Cond TDD
        t311-v1530
        ENUMERATED {
            ms160000, ms200000}
            OPTIONAL -- Cond TDD
    ]]
}
-- ASN1STOP

```

***RLF-TimersAndConstants-NB* field descriptions**

n3xy

Constants are described in clause 7.4. n1 corresponds with 1, n2 corresponds with 2 and so on.

t3xy

Timers are described in clause 7.3. Value ms0 corresponds with 0 ms, ms200 corresponds with 200 ms and so on. The UE shall use the extended values *t311-v1350*, *t301-v1530* and *t311-v1530*, if present, and ignore the value signaled by *t311-r13*, *t301-r13* and *t311-r13* respectively.

| Conditional presence | Explanation |
|----------------------|---|
| <i>TDD</i> | The field is optionally present, Need OR, in TDD mode. Otherwise, the field is not present. |

SchedulingRequestConfig-NB

The IE *SchedulingRequestConfig-NB* is used to specify the Scheduling Request related parameters.

***SchedulingRequestConfig-NB* information element**

```

-- ASN1START
SchedulingRequestConfig-NB-r15 ::= SEQUENCE {
    sr-WithHARQ-ACK-Config-r15      ENUMERATED {true} OPTIONAL,
    sr-WithoutHARQ-ACK-Config-r15   SR-WithoutHARQ-ACK-Config-NB-r15 OPTIONAL, -- Need
ON
    sr-SPS-BSR-Config-r15          SR-SPS-BSR-Config-NB-r15 OPTIONAL, -- Need ON
    ...
}

SR-WithoutHARQ-ACK-Config-NB-r15 ::= CHOICE {
    release      NULL,
    setup        SEQUENCE {
        sr-ProhibitTimer-r15      INTEGER (0..7) OPTIONAL, -- Need ON
        sr-NPRACH-Resource-r15    SR-NPRACH-Resource-NB-r15 OPTIONAL -- Need ON
    }
}

SR-NPRACH-Resource-NB-r15 ::= SEQUENCE {
    nprach-CarrierIndex-r15      INTEGER (0..maxNonAnchorCarriers-NB-r14),
    nprach-ResourceIndex-r15     INTEGER (1..maxNPRACH-Resources-NB-r13),
    nprach-SubCarrierIndex-r15   CHOICE {
        nprach-Fmt0Fmt1-r15      INTEGER (0..47),
        nprach-Fmt2-r15          INTEGER (0..143)
    },
    p0-SR-r15                    INTEGER (-126..24),
    alpha-r15                    ENUMERATED {a10, a104, a105, a106, a107, a108, a109, a11}}

SR-SPS-BSR-Config-NB-r15 ::= CHOICE {
    release      NULL,
    setup        SEQUENCE {
        semiPersistSchedC-RNTI-r15      C-RNTI,
        semiPersistSchedIntervalUL-r15  ENUMERATED {sf128, sf256, sf512, sf1024,
            sf1280, sf2048, sf2560, sf5120}
    }
}
-- ASN1STOP

```

| <i>SchedulingRequestConfig-NB</i> field descriptions |
|---|
| <i>alpha</i> Parameter: α_c . Fractional power control parameter for SR without HARQ-ACK. See TS 36.213 [23], clause 16.2.1.2.1, where value <i>alpha0</i> corresponds to 0, value <i>alpha04</i> corresponds to 0.4, value <i>alpha05</i> to 0.5, value <i>alpha06</i> to 0.6, value <i>alpha07</i> to 0.7, value <i>alpha08</i> to 0.8, value <i>alpha09</i> to 0.9 and value <i>alpha1</i> corresponds to 1. |
| <i>nprach-CarrierIndex</i> Index of the carrier in the list of UL non anchor carriers in <i>SystemInformationBlockType22-NB</i> . The first entry in the list has index '1', the second entry has index '2' and so on. Value '0' indicates the anchor carrier. |
| <i>nprach-ResourceIndex</i> Index of the NPRACH resource in the list of NPRACH resources in <i>NPRACH-ParametersList</i> or <i>NPRACH-ParametersList-Fmt2</i> for the UL carrier indicated by <i>nprach-CarrierIndex</i> . The first entry in the list has index '1', the second entry has index '2' and so on. E-UTRAN configures a NPRACH resource in <i>NPRACH-ParametersList-Fmt2</i> only to UEs that have reported support of NPRACH resource Format2. |
| <i>nprach-SubCarrierIndex</i> Index of the subcarrier in the NPRACH resource in <i>NPRACH-ParametersList</i> or <i>NPRACH-ParametersList-Fmt2</i> for the indicated UL carrier. E-UTRAN does not configure <i>nprach-SubcarrierIndex</i> to a smaller value than <i>nprach-SubcarrierOffset</i> + <i>nprach-NumCBRA-StartSubcarriers</i> for the indicated NPRACH resource. |
| <i>p0-SR</i> Parameter: $P_{O_SR,c}$. Target power for SR without HARQ-ACK. See TS 36.213 [23], clause 16.2.1.2.1, unit dBm. |
| <i>semiPersistSchedC-RNTI</i> Semi-persistent Scheduling C-RNTI, see TS 36.321 [6]. |
| <i>semiPersistSchedIntervalUL</i> Semi-persistent scheduling interval in uplink, see TS 36.321 [6]. Value in number of sub-frames. Value <i>sf128</i> corresponds to 128 sub-frames, value <i>sf256</i> corresponds to 256 sub-frames and so on. |
| <i>sr-SPS-BSR-Config</i> Activation of SR with SPS BSR, see TS 36.321 [6]. E-UTRAN cannot configure <i>sr-SPS-BSR</i> together with <i>sr-WithoutHARQ-ACK-Config</i> . |
| <i>sr-NPRACH-Resource</i> NPRACH resource for physical layer SR without HARQ-ACK, see TS 36.211 [21] and TS 36.213 [23]. |
| <i>sr-ProhibitTimer</i> Timer for SR transmission on the NPRACH resource for SR in TS 36.321 [6]. Value in number of SR period, where the SR period is equal to the field <i>nprach-Periodicity</i> of the NPRACH resource. Value 0 means that behaviour as specified in 7.3.2 applies. Value 1 corresponds to one SR period, Value 2 corresponds to 2*SR period and so on. |
| <i>sr-WithHARQ-ACK-Config</i> Activation of physical layer SR with HARQ ACK, see TS 36.213 [23]. |
| <i>sr-WithoutHARQ-ACK-Config</i> Activation of physical layer SR without HARQ ACK, see TS 36.211 [21] and TS 36.213 [23]. E-UTRAN cannot configure <i>sr-WithoutHARQ-ACK-Config</i> together with <i>sr-SPS-BSR</i> . |

TDD-Config-NB

The IE *TDD-Config-NB* is used to specify the TDD specific physical channel configuration.

***TDD-Config* information element**

```

-- ASN1START
TDD-Config-NB-r15 ::=
    subframeAssignment-r15
    specialSubframePatterns-r15
}
-- ASN1STOP

```

```

SEQUENCE {
    ENUMERATED {
        sa1, sa2, sa3, sa4, sa5},
    ENUMERATED {
        ssp0, ssp1, ssp2, ssp3, ssp4, ssp5, ssp6, ssp7,
        ssp8, ssp9, ssp10, ssp10-CRS-LessDwPTS}
}

```

| <i>TDD-Config</i> field descriptions |
|---|
| <i>specialSubframePatterns</i> Indicates Configuration as in TS 36.211 [21], table 4.2-1 where ssp0 points to Configuration 0, ssp1 to Configuration 1 etc. Value <i>ssp10-CRS-LessDwPTS</i> corresponds to ssp10 without CRS transmission on the 5th symbol of DwPTS. |
| <i>subframeAssignment</i> Indicates DL/UL subframe configuration where sa1 points to Configuration1, sa2 to Configuration 2 and so on, as specified in TS 36.211 [21], table 4.2-2. E-UTRAN configures the same value for serving cells residing on same frequency band. |

– ***TDD-UL-DL-AlignmentOffset-NB***

The IE *TDD-UL-DL-AlignmentOffset-NB* is used to specify the offset between the UL carrier frequency center with respect to DL carrier frequency center. This information should be used to calculate the Mul value, see TS 36.101 [42].

***TDD-UL-DL-AlignmentOffset-NB* information element**

```
-- ASN1START
TDD-UL-DL-AlignmentOffset-NB-r15 ::= ENUMERATED { khz-7dot5, khz0, khz7dot5}
-- ASN1STOP
```

– ***UplinkPowerControl-NB***

The IE *UplinkPowerControlCommon-NB* and IE *UplinkPowerControlDedicated-NB* are used to specify parameters for uplink power control in the system information and in the dedicated signalling, respectively.

***UplinkPowerControl-NB* information elements**

```
-- ASN1START
UplinkPowerControlCommon-NB-r13 ::= SEQUENCE {
    p0-NominalNPUSCH-r13      INTEGER (-126..24),
    alpha-r13                  ENUMERATED {a10, a104, a105, a106, a107, a108, a109, a11},
    deltaPreambleMsg3-r13      INTEGER (-1..6)
}
UplinkPowerControlDedicated-NB-r13 ::= SEQUENCE {
    p0-UE-NPUSCH-r13          INTEGER (-8..7)
}
-- ASN1STOP
```

| <i>UplinkPowerControl-NB</i> field descriptions |
|---|
| <i>alpha</i> Parameter: $\alpha_c(1)$. See TS 36.213 [23], clause 16.2.1.1, where a10 corresponds to 0, a104 corresponds to value 0.4, a105 to 0.5, a106 to 0.6, a107 to 0.7, a108 to 0.8, a109 to 0.9 and a11 corresponds to 1. |
| <i>deltaPreambleMsg3</i> Parameter: $\Delta_{PREAMBLE_Msg3}$. See TS 36.213 [23], clause 16.2.1.1. Actual value = IE value * 2 [dB]. |
| <i>p0-NominalNPUSCH</i> Parameter: $P_{O_NOMINAL_NPUSCH,c} (1)$. See TS 36.213 [23], clause 16.2.1.1, unit dBm. |
| <i>p0-UE-NPUSCH</i> Parameter: $P_{O_UE_NPUSCH,c} (1)$. See TS 36.213 [23], clause 16.2.1.1, unit dB. |

– ***WUS-Config-NB***

The IE *WUS-Config-NB* is used to specify the WUS configuration. For UEs supporting WUS, E-UTRAN uses WUS to indicate that the UE shall attempt to receive paging in that cell, see TS 36.304 [4].

WUS-Config-NB information element

```

-- ASN1START
WUS-Config-NB-r15 ::= SEQUENCE {
    maxDurationFactor-r15      WUS-MaxDurationFactor-NB-r15,
    numPOs-r15                 ENUMERATED {n1, n2, n4}          DEFAULT n1,
    numDRX-CyclesRelaxed-r15   ENUMERATED {n1, n2, n4, n8},
    timeOffsetDRX-r15          ENUMERATED {ms40, ms80, ms160, ms240},
    timeOffset-eDRX-Short-r15  ENUMERATED {ms40, ms80, ms160, ms240},
    timeOffset-eDRX-Long-r15   ENUMERATED {ms1000, ms2000} OPTIONAL, -- Need OP
    ...
}

WUS-ConfigPerCarrier-NB-r15 ::= SEQUENCE {
    maxDurationFactor-r15      WUS-MaxDurationFactor-NB-r15
}

WUS-MaxDurationFactor-NB-r15 ::= ENUMERATED {one128th, one64th, one32th, one16th,
                                              oneEighth, oneQuarter, oneHalf}
-- ASN1STOP

```

WUS-Config-NB field descriptions**maxDurationFactor**

Maximum WUS duration, expressed as a ratio of Rmax for Type 1-CSS. Value *one128th* means $R_{\max} * 1/128$, value *one64th* means $R_{\max} * 1/64$ and so on.

The value L_{NWUS_max} in TS 36.213 [23] considered by the UE is : $\maxDuration = \max(\text{signalled value} * R_{\max}, 1)$ where Rmax is the value of *npdcch-NumRepetitionPaging* for the carrier.

numDRX-CyclesRelaxed

Maximum number of consecutive DRX cycles during which the UE may use WUS for synchronisation and skip serving cell measurements, see TS 36.133 [16]. Value n1 corresponds to 1 DRX cycle, value n2 corresponds to 2 DRX cycles and so on.

numPOs

Number of consecutive Paging Occasions (PO) mapped to one Wake Up Signal (WUS), applicable to UEs configured to use extended DRX, see TS 36.304 [4]. Value n1 corresponds to 1 PO and value n2 corresponds to 2 POs and so on.

timeOffsetDRX

When DRX is used, non-zero gap from the end of the configured maximum WUS duration to the associated PO, see TS 36.304 [4], clause 7.4 and TS 36.211 [21]. In milliseconds. Value *ms40* corresponds to 40ms, value *ms80* corresponds to 80 ms and so on.

timeOffset-eDRX-Short

When eDRX is used, the short non-zero gap from the end of the configured maximum WUS duration to the associated PO, see TS 36.304 [4], clause 7.4 and TS 36.211 [21]. In milliseconds. Value *ms40* corresponds to 40ms, value *ms80* corresponds to 80 ms and so on.

E-UTRAN configures *timeOffset-eDRX-Short* to a value longer than or equal to *timeOffsetDRX*.

timeOffset-eDRX-Long

When eDRX is used, the long non-zero gap from the end of the configured maximum WUS duration to the associated PO, see TS 36.304 [4], clause 7.4 and TS 36.211 [21]. In milliseconds. Value *ms1000* corresponds to 1000 ms, value *ms2000* corresponds to 2000 ms.

6.7.3.3 NB-IoT Security control information elements

Void

6.7.3.4 NB-IoT Mobility control information elements

– **AdditionalBandInfoList-NB**

AdditionalBandInfoList-NB information element

```

-- ASN1START
AdditionalBandInfoList-NB-r14 ::= SEQUENCE (SIZE (1..maxMultiBands)) OF FreqBandIndicator-NB-r13
-- ASN1STOP

```

– *FreqBandIndicator-NB*

The IE *FreqBandIndicator-NB* indicates the E-UTRA operating band as defined in TS 36.101 [42], table 5.5-1.

FreqBandIndicator-NB information element

```
-- ASN1START
FreqBandIndicator-NB-r13 ::=          INTEGER (1.. maxFBI2)
-- ASN1STOP
```

– *MultiBandInfoList-NB*

MultiBandInfoList-NB information element

```
-- ASN1START
MultiBandInfoList-NB-r13 ::=          SEQUENCE (SIZE (1..maxMultiBands)) OF MultiBandInfo-NB-r13
MultiBandInfo-NB-r13 ::=              SEQUENCE {
    freqBandIndicator-r13              FreqBandIndicator-NB-r13          OPTIONAL,  -- Need OR
    freqBandInfo-r13                  NS-PmaxList-NB-r13                OPTIONAL  -- Need OR
}
-- ASN1STOP
```

– *NS-PmaxList-NB*

The IE *NS-PmaxList-NB* concerns a list of *additionalPmax* and *additionalSpectrumEmission* as defined in TS 36.101 [42], clause 6.2.4F, for a given frequency band. E-UTRAN does not include the same value of *additionalSpectrumEmission* in *SystemInformationBlockType2-NB* within this list.

NS-PmaxList-NB information element

```
-- ASN1START
NS-PmaxList-NB-r13 ::=                SEQUENCE (SIZE (1..maxNS-Pmax-NB-r13)) OF NS-PmaxValue-NB-r13
NS-PmaxValue-NB-r13 ::=              SEQUENCE {
    additionalPmax-r13                 P-Max                             OPTIONAL,  -- Need OR
    additionalSpectrumEmission-r13     AdditionalSpectrumEmission
}
-- ASN1STOP
```

– *ReselectionThreshold-NB*

The IE *ReselectionThreshold-NB* is used to indicate an Rx level threshold for cell reselection. Actual value of threshold = field value * 2 [dB].

ReselectionThreshold-NB information element

```
-- ASN1START
ReselectionThreshold-NB-v1360 ::=     INTEGER (32..63)
-- ASN1STOP
```

– *T-Reselection-NB*

The IE *T-Reselection-NB* concerns the cell reselection timer $T_{\text{resselection_RAT}}$ for NB-IoT.

Value in seconds. s0 means 0 second and behaviour as specified in 7.3.2 applies, s3 means 3 seconds and so on.

T-Reselection-NB information element

```
-- ASN1START
T-Reselection-NB-r13 ::=      ENUMERATED {s0, s3, s6, s9, s12, s15, s18, s21}
-- ASN1STOP
```

6.7.3.5 NB-IoT Measurement information elements**– *ANR-MeasConfig-NB***

The IE *ANR-MeasConfig-NB* is used to convey the configuration of the measurements to be performed by the UE in RRC_IDLE for ANR.

ANR-MeasConfig-NB information element

```
-- ASN1START
ANR-MeasConfig-NB-r16 ::= SEQUENCE {
    anr-QualityThreshold-r16      NRSRP-Range-NB-r14,
    anr-CarrierList-r16           ANR-CarrierList-NB-r16,
    ...
}
ANR-CarrierList-NB-r16 ::=      SEQUENCE (SIZE (1..maxFreqANR-NB-r16)) OF ANR-Carrier-NB-r16
ANR-Carrier-NB-r16 ::=          SEQUENCE {
    carrierFreqIndex-r16          INTEGER (1..maxFreq),
    blackCellList-r16             ANR-BlackCellList-NB-r16    OPTIONAL,      -- Need OP
    ...
}
ANR-BlackCellList-NB-r16 ::=    SEQUENCE (SIZE (1..maxCellBlack)) OF PhysCellId
-- ASN1STOP
```

ANR-MeasConfig-NB field descriptions***anr-CarrierList***

List of NB-IoT carriers to be measured for ANR.

anr-QualityThreshold

Indicates the quality threshold for reporting the CGI of the strongest cell.

BlackCellList

List of blacklisted neighbouring cells for ANR reporting.

carrierFreqIndex

Index of the carrier frequency in *interFreqCarrierFreqList* in *SystemInformationBlockType5-NB*.

– *ANR-MeasReport-NB*

The IE *ANR-MeasReport-NB* includes the ANR measurements information.

ANR-MeasReport-NB information element

```
-- ASN1START
ANR-MeasReport-NB-r16 ::= SEQUENCE {
    servCellIdentity-r16          CellGlobalIdEUTRA            OPTIONAL,
    measResultServCell-r16        MeasResultServCell-NB-r14,
    relativeTimeStamp-r16         INTEGER (0..95),
    measResultList-r16            SEQUENCE (SIZE (1..maxFreqANR-NB-r16)) OF ANR-MeasResult-NB-
r16,
    ...
}
ANR-MeasResult-NB-r16 ::= SEQUENCE {
    carrierFreq-r16              CarrierFreq-NB-r13,
    physCellId-r16               PhysCellId                    OPTIONAL,
    ...
}
```

```

    measResultLastServCell-r16      MeasResultServCell-NB-r14,
    measResult-r16                  NRSRP-Range-NB-r14      OPTIONAL,
    cgi-Info-r16                    SEQUENCE {
        cellGlobalId-r16            CellGlobalIdEUTRA,
        trackingAreaCode-r16        TrackingAreaCode,
        plmn-IdentityList-r16       PLMN-IdentityList2      OPTIONAL
    } OPTIONAL
}
-- ASN1STOP

```

ANR-MeasReport-NB field descriptions

| | |
|-------------------------------|---|
| carrierFreq | Indicates the carrier frequency of the reported cell. |
| cgi-info | Broadcast information of the reported cell. |
| measResult | Measured result of the reported cell. |
| measResultList | List of measured results for the maximum number of reported carrier frequencies. |
| measResultLastServCell | The last measurement results taken in the serving cell when the measured results of the reported cell is stored. |
| measResultServingCell | Measurement results taken in the serving cell when the configuration of the measurements is received. |
| plmn-IdentityList | The list of PLMN Identity read from the broadcast information of the reported cell. |
| relativeTimeStamp | Indicates the time when the ANR measurements are complete, measured relative to the time when the configuration of the measurements was received. Value in hours. |
| servingCellIdentity | Indicates the cell where the measurement configuration was received. If the field is absent, it is the same as the current serving cell. |

CQI-NPDCCH-NB

The IE *CQI-NPDCCH-NB* represents the downlink channel quality measurement of the NB-IoT carrier where the random access response is received. The codepoints for the CQI-NPDCCH measurements are according to the mapping table in TS 36.133 [16]. The value *noMeasurements* indicates no measurement reporting.

CQI-NPDCCH-NB information element

```

-- ASN1START
CQI-NPDCCH-NB-r14 ::= ENUMERATED {
    noMeasurements, candidateRep-A, candidateRep-B, candidateRep-C,
    candidateRep-D, candidateRep-E, candidateRep-F, candidateRep-G,
    candidateRep-H, candidateRep-I, candidateRep-J, candidateRep-K,
    candidateRep-L}
-- ASN1STOP

```

CQI-NPDCCH-Short-NB

The IE *CQI-NPDCCH-Short-NB* represents the short version of the downlink channel quality measurement of the NB-IoT carrier where the random access response is received. The codepoints for the CQI-NPDCCH-Short measurements are according to the mapping table in TS 36.133 [16]. The value *noMeasurements* indicates no measurement reporting.

CQI-NPDCCH-Short-NB information element

```

-- ASN1START
CQI-NPDCCH-Short-NB-r14 ::= ENUMERATED {
    noMeasurements, candidateRep-1, candidateRep-2, candidateRep-3}
-- ASN1STOP

```

– *MeasResultServCell-NB*

The IE *MeasResultServCell-NB* covers the measured results for the serving cell.

***MeasResultServCell-NB* information element**

```
-- ASN1START
MeasResultServCell-NB-r14 ::= SEQUENCE {
    nrsrpResult-r14          NRSRP-Range-NB-r14,
    nrsrqResult-r14          NRSRQ-Range-NB-r14
}
-- ASN1STOP
```

– *NRSRP-Range-NB*

The IE *NRSRP-Range-NB* specifies the value range used in NRSRP measurements and thresholds. Integer value for NRSRP measurements according to mapping table in TS 36.133 [16], Table 9.1.22.9-1.

***NRSRP-Range-NB* information element**

```
-- ASN1START
NRSRP-Range-NB-r14 ::= INTEGER(0..113)
-- ASN1STOP
```

– *NRSRQ-Range-NB*

The IE *NRSRQ-Range-NB* specifies the value range used in NRSRQ measurements and thresholds. Integer value for RSRQ measurements is according to mapping table in TS 36.133 [16], Table 9.1.22.14-1. The UE shall not report values 0 and 34.

***NRSRQ-Range-NB* information element**

```
-- ASN1START
NRSRQ-Range-NB-r14 ::= INTEGER(-30..46)
-- ASN1STOP
```

– *NSSS-RRM-Config-NB*

The IE *NSSS-RRM-Config-NB* provides the configuration for NSSS-based RRM measurements. See TS 36.133 [16], TS 36.211 [21] and TS 36.214 [48]. The UE only performs NSSS-based RRM measurement on cells for which the configuration has been provided.

***NSSS-RRM-Config-NB* information element**

```
-- ASN1START
NSSS-RRM-Config-NB-r15 ::= SEQUENCE {
    nsss-RRM-PowerOffset-r15    ENUMERATED {dB-3, dB0, dB3},
    nsss-NumOccDiffPrecoders-r15 ENUMERATED {n1, n2, n4, n8} OPTIONAL -- Need OP
}
-- ASN1STOP
```

| <i>NSSS-RRM-Config-NB</i> field descriptions |
|--|
| <i>nss-RRM-PowerOffset</i> NSSS to NRS ratio for the serving cell as specified in TS 36.214 [48]. Value in dB. Value dB-3 corresponds to -3 dB, dB0 corresponds to 0 dB and so on. |
| <i>nss-NumOccDiffPrecoders</i> Number of consecutive NSSS occasions that use different precoders for NSSS transmission. See TS 36.211 [21]. Value <i>n1</i> corresponds to 1 occasion, <i>n2</i> corresponds to 2 occasions and so on. For value <i>n2</i> , <i>n4</i> , and <i>n8</i> , UE may assume for <i>nss-NumOccDiffPrecoders</i> consecutive NSSS occasions, E-UTRAN uses different precoders for NSSS transmission. For value <i>n1</i> , UE may assume that E-UTRAN always uses the same precoder. If the field is absent, the UE makes no assumption on the antenna port(s) used for NSSS. |

6.7.3.6 NB-IoT Other information elements

– *EstablishmentCause-NB*

The IE *EstablishmentCause-NB* provides the establishment cause for the RRC connection request or the RRC connection resume request as provided by the upper layers.

***EstablishmentCause-NB* information element**

```
-- ASN1START
EstablishmentCause-NB-r13 ::=          ENUMERATED {
                                         mt-Access, mo-Signalling, mo-Data, mo-ExceptionData,
                                         delayTolerantAccess-v1330, mt-EDT-v1610, spare2, spare1}
-- ASN1STOP
```

– *UE-Capability-NB*

The IE *UE-Capability-NB* is used to convey the NB-IoT UE Radio Access Capability Parameters, see TS 36.306 [5]. The IE *UE-Capability-NB* is transferred in NB-IoT only.

***UE-Capability-NB* information element**

```
-- ASN1START
UE-Capability-NB-r13 ::=          SEQUENCE {
    accessStratumRelease-r13      AccessStratumRelease-NB-r13,
    ue-Category-NB-r13            ENUMERATED {nb1}                      OPTIONAL,
    multipleDRB-r13              ENUMERATED {supported}                OPTIONAL,
    pdcp-Parameters-r13          PDCP-Parameters-NB-r13                OPTIONAL,
    phyLayerParameters-r13       PhyLayerParameters-NB-r13,
    rf-Parameters-r13            RF-Parameters-NB-r13,
    dummy                        SEQUENCE {}                            OPTIONAL
}

UE-Capability-NB-Ext-r14-IEs ::=  SEQUENCE {
    ue-Category-NB-r14            ENUMERATED {nb2}                      OPTIONAL,
    mac-Parameters-r14           MAC-Parameters-NB-r14                  OPTIONAL,
    phyLayerParameters-v1430      PhyLayerParameters-NB-v1430           OPTIONAL,
    rf-Parameters-v1430          RF-Parameters-NB-v1430,
    nonCriticalExtension          UE-Capability-NB-v1440-IEs            OPTIONAL
}

UE-Capability-NB-v1440-IEs ::=  SEQUENCE {
    phyLayerParameters-NB-v1440   PhyLayerParameters-NB-v1440           OPTIONAL,
    nonCriticalExtension          UE-Capability-NB-v14x0-IEs            OPTIONAL
}

UE-Capability-NB-v14x0-IEs ::=  SEQUENCE {
    -- Following field is only to be used for late REL-14 extensions
    lateNonCriticalExtension      OCTET STRING                          OPTIONAL,
    nonCriticalExtension          UE-Capability-NB-v1530-IEs            OPTIONAL
}

UE-Capability-NB-v1530-IEs ::=  SEQUENCE {
```

```

    earlyData-UP-r15                ENUMERATED {supported}        OPTIONAL,
    rlc-Parameters-r15              RLC-Parameters-NB-r15,
    mac-Parameters-v1530            MAC-Parameters-NB-v1530,
    phyLayerParameters-v1530        PhyLayerParameters-NB-v1530    OPTIONAL,
    tdd-UE-Capability-r15           TDD-UE-Capability-NB-r15      OPTIONAL,
    nonCriticalExtension             UE-Capability-NB-v15x0-IEs      OPTIONAL
}

UE-Capability-NB-v15x0-IEs ::= SEQUENCE {
-- Following field is only to be used for late REL-15 extensions
    lateNonCriticalExtension        OCTET STRING                OPTIONAL,
    nonCriticalExtension            UE-Capability-NB-v1610-IEs    OPTIONAL
}

UE-Capability-NB-v1610-IEs ::= SEQUENCE {
    earlySecurityReactivation-r16   ENUMERATED {supported}        OPTIONAL,
    earlyData-UP-5GC-r16           ENUMERATED {supported}        OPTIONAL,
    pur-Parameters-r16             PUR-Parameters-NB-r16        OPTIONAL,
    mac-Parameters-v1610           MAC-Parameters-NB-v1610,
    phyLayerParameters-v1610        PhyLayerParameters-NB-v1610    OPTIONAL,
    son-Parameters-r16             SON-Parameters-NB-r16        OPTIONAL,
    meas-Parameters-r16            Meas-Parameters-NB-r16,
    tdd-UE-Capability-v1610        TDD-UE-Capability-NB-v1610    OPTIONAL,
    nonCriticalExtension            SEQUENCE {}                  OPTIONAL
}

TDD-UE-Capability-NB-r15 ::= SEQUENCE {
    ue-Category-NB-r15            ENUMERATED {nb2}              OPTIONAL,
    phyLayerParametersRel13-r15    PhyLayerParameters-NB-r13    OPTIONAL,
    phyLayerParametersRel14-r15    PhyLayerParameters-NB-v1430  OPTIONAL,
    phyLayerParameters-v1530       PhyLayerParameters-NB-v1530    OPTIONAL,
    ...
}

TDD-UE-Capability-NB-v1610 ::= SEQUENCE {
    slotSymbolResourceResvDL-r16   ENUMERATED {supported}        OPTIONAL,
    slotSymbolResourceResvUL-r16   ENUMERATED {supported}        OPTIONAL,
    subframeResourceResvDL-r16     ENUMERATED {supported}        OPTIONAL,
    subframeResourceResvUL-r16     ENUMERATED {supported}        OPTIONAL
}

AccessStratumRelease-NB-r13 ::= ENUMERATED {rel13, rel14, rel15, rel16, spare4, spare3, spare2,
spare1, ...}

PDCP-Parameters-NB-r13 ::= SEQUENCE {
    supportedROHC-Profiles-r13     SEQUENCE {
        profile0x0002             BOOLEAN,
        profile0x0003             BOOLEAN,
        profile0x0004             BOOLEAN,
        profile0x0006             BOOLEAN,
        profile0x0102             BOOLEAN,
        profile0x0103             BOOLEAN,
        profile0x0104             BOOLEAN
    },
    maxNumberROHC-ContextSessions-r13 ENUMERATED {cs2, cs4, cs8, cs12}  DEFAULT cs2,
    ...
}

RLC-Parameters-NB-r15 ::= SEQUENCE {
    rlc-UM-r15                    ENUMERATED {supported}        OPTIONAL
}

MAC-Parameters-NB-r14 ::= SEQUENCE {
    dataInactMon-r14              ENUMERATED {supported}        OPTIONAL,
    rai-Support-r14               ENUMERATED {supported}        OPTIONAL
}

MAC-Parameters-NB-v1530 ::= SEQUENCE {
    sr-SPS-BSR-r15               ENUMERATED {supported}        OPTIONAL
}

MAC-Parameters-NB-v1610 ::= SEQUENCE {
    rai-SupportEnh-r16            ENUMERATED {supported}        OPTIONAL
}

Meas-Parameters-NB-r16 ::= SEQUENCE {
    dl-ChannelQualityReporting-r16 ENUMERATED {supported}        OPTIONAL
}

```

```

PhyLayerParameters-NB-r13 ::= SEQUENCE {
    multiTone-r13          ENUMERATED {supported}          OPTIONAL,
    multiCarrier-r13       ENUMERATED {supported}          OPTIONAL
}

PhyLayerParameters-NB-v1430 ::= SEQUENCE {
    multiCarrier-NPRACH-r14 ENUMERATED {supported}          OPTIONAL,
    twoHARQ-Processes-r14   ENUMERATED {supported}          OPTIONAL
}

PhyLayerParameters-NB-v1440 ::= SEQUENCE {
    interferenceRandomisation-r14 ENUMERATED {supported}    OPTIONAL
}

PhyLayerParameters-NB-v1530 ::= SEQUENCE {
    mixedOperationMode-r15      ENUMERATED {supported}      OPTIONAL,
    sr-WithHARQ-ACK-r15         ENUMERATED {supported}      OPTIONAL,
    sr-WithoutHARQ-ACK-r15      ENUMERATED {supported}      OPTIONAL,
    nprach-Format2-r15          ENUMERATED {supported}      OPTIONAL,
    additionalTransmissionSIB1-r15 ENUMERATED {supported}    OPTIONAL,
    npusch-3dot75kHz-SCS-TDD-r15 ENUMERATED {supported}    OPTIONAL
}

PhyLayerParameters-NB-v1610 ::= SEQUENCE {
    npdsch-MultiTB-r16          ENUMERATED {supported}      OPTIONAL,
    npdsch-MultiTB-Interleaving-r16 ENUMERATED {supported}  OPTIONAL,
    npusch-MultiTB-r16          ENUMERATED {supported}      OPTIONAL,
    npusch-MultiTB-Interleaving-r16 ENUMERATED {supported}  OPTIONAL,
    multiTB-HARQ-AckBundling-r16 ENUMERATED {supported}    OPTIONAL,
    slotSymbolResourceResvDL-r16 ENUMERATED {supported}    OPTIONAL,
    slotSymbolResourceResvUL-r16 ENUMERATED {supported}    OPTIONAL,
    subframeResourceResvDL-r16  ENUMERATED {supported}    OPTIONAL,
    subframeResourceResvUL-r16  ENUMERATED {supported}    OPTIONAL
}

PUR-Parameters-NB-r16 ::= SEQUENCE {
    pur-CP-EPC-r16             ENUMERATED {supported}      OPTIONAL,
    pur-CP-5GC-r16             ENUMERATED {supported}      OPTIONAL,
    pur-UP-EPC-r16             ENUMERATED {supported}      OPTIONAL,
    pur-UP-5GC-r16             ENUMERATED {supported}      OPTIONAL,
    pur-NRSRP-Validation-r16   ENUMERATED {supported}      OPTIONAL,
    pur-CP-L1Ack-r16           ENUMERATED {supported}      OPTIONAL
}

RF-Parameters-NB-r13 ::= SEQUENCE {
    supportedBandList-r13      SupportedBandList-NB-r13,
    multiNS-Pmax-r13           ENUMERATED {supported}      OPTIONAL
}

RF-Parameters-NB-v1430 ::= SEQUENCE {
    powerClassNB-14dBm-r14     ENUMERATED {supported}      OPTIONAL
}

SupportedBandList-NB-r13 ::= SEQUENCE (SIZE (1..maxBands)) OF SupportedBand-NB-r13

SupportedBand-NB-r13 ::= SEQUENCE {
    band-r13                   FreqBandIndicator-NB-r13,
    powerClassNB-20dBm-r13     ENUMERATED {supported}      OPTIONAL
}

SON-Parameters-NB-r16 ::= SEQUENCE {
    anr-Report-r16             ENUMERATED {supported}      OPTIONAL,
    rach-Report-r16            ENUMERATED {supported}      OPTIONAL
}

-- ASN1STOP

```

| UE-Capability-NB field descriptions | FDD/TDD appl | FDD/TDD diff |
|---|-------------------------|-------------------------|
| accessStratumRelease Set to rel16 in this version of the specification. | FDD/TDD | No |
| additionalTransmissionSIB1 Indicates whether the UE supports additional SIB1 transmission as specified in TS 36.213 [23]. | FDD | - |
| anr-Report Indicates whether the UE supports ANR measurements in RRC_IDLE. | FDD/TDD | No |
| dataInactMon Indicates whether the UE supports the data inactivity monitoring as specified in TS 36.321 [6]. | FDD/TDD | No |
| dl-ChannelQualityReporting-r16 Indicates whether the UE supports DL channel quality reporting in connected mode as specified in TS 36.321 [6]. | FDD | - |
| dummy This field is not used in the specification. It shall not be sent by the UE. | NA | NA |
| earlyData-UP, earlyData-UP-5GC Indicates whether the UE supports EDT for User plane Clot EPS/5GS optimisations, as defined in TS 24.301 [35] and 24.501 [95] respectively. | FDD | - |
| earlySecurityReactivation Indicates whether the UE supports early security reactivation when resuming a suspended RRC connection. | FDD/TDD | No |
| interferenceRandomisation For FDD: Indicates whether the UE supports interference randomisation in connected mode as defined in TS.36.211 [21]. | FDD | - |
| maxNumberROHC-ContextSessions Set to the maximum number of concurrently active ROHC contexts supported by the UE, excluding context sessions that leave all headers uncompressed. cs2 corresponds with 2 (context sessions), cs4 corresponds with 4 and so on. The network ignores this field if the UE supports none of the ROHC profiles in <i>supportedROHC-Profiles</i> . | FDD/TDD | No |
| mixedOperationMode Defines whether the UE supports multi-carrier operation with mixed operation mode, standalone or inband/guardband, between the anchor carrier and the non-anchor carrier for unicast, paging, and random access as specified in TS 36.300 [9]. | FDD | - |
| multiCarrier Defines whether the UE supports multi -carrier operation. | FDD/TDD | Yes |
| multicarrier-NPRACH Defines whether the UE supports NPRACH on non-anchor carrier as specified in TS 36.321 [6]. | FDD/TDD | Yes |
| multipleDRB Defines whether the UE supports multiple DRBs. | FDD/TDD | No |
| multiNS-Pmax Defines whether the UE supports the mechanisms defined for NB-IoT cells broadcasting <i>NS-PmaxList-NB</i> . | FDD/TDD | No |
| multiTB-HARQ-AckBundling Indicates whether the UE supports HARQ ACK bundling for interleaved transmission for DL. If <i>multiTB-HARQ-AckBundling</i> is included, the UE shall also indicate support for <i>npdsch-MultiTB-Interleaving</i> . | FDD | - |
| multiTone Defines whether the UE supports UL multi-tone transmissions on NPUSCH. | FDD/TDD | Yes |
| npdsch-MultiTB Indicates whether the UE supports multiple TBs scheduling in RRC_CONNECTED for DL. If <i>npdsch-MultiTB</i> is included, the UE shall also indicate support for <i>twoHARQ-Processes</i> . | FDD | - |
| npdsch-MultiTB-Interleaving Indicates whether the UE supports interleaved transmission when multiple TBs is scheduled in RRC_CONNECTED for DL. | FDD | - |
| nprach-Format2 Defines whether the UE supports NPRACH resources using preamble format 2. | FDD | - |
| npusch-3dot75kHz-SCS-TDD Indicates whether the UE supports NPUSCH with 3.75kHz SCS for TDD. | TDD | - |
| npusch-MultiTB Indicates whether the UE supports multiple TBs scheduling in RRC_CONNECTED for UL. If <i>npusch-MultiTB</i> is included, the UE shall also indicate support for <i>twoHARQ-Processes</i> . | FDD | - |

| UE-Capability-NB field descriptions | FDD/TDD appl | FDD/TDD diff |
|---|-------------------------|-------------------------|
| <i>npusch-MultiTB-Interleaving</i> Indicates whether the UE supports interleaved transmission when multiple TBs is scheduled in RRC_CONNECTED for UL. | FDD | - |
| <i>powerClassNB-14dBm</i> Defines whether the UE supports power class 14dBm in all the bands supported by the UE as specified in TS 36.101 [42]. If <i>powerClassNB-20dBm</i> is included, the UE shall not include the field <i>powerClassNB-14dBm</i> . | FDD/TDD | No |
| <i>powerClassNB-20dBm</i> Defines whether the UE supports power class 20dBm in NB-IoT for the band, as specified in TS 36.101 [42]. If neither <i>powerClassNB-14dBm</i> nor <i>powerClassNB-20dBm</i> is included, UE supports power class 23 dBm in the NB-IoT band. | FDD/TDD | No |
| <i>pur-CP-EPC, pur-CP-5GC</i> Indicates whether the UE supports transmission using PUR for Control plane CIoT EPS/5GS optimisations, as defined in TS 24.301 [35] and TS 24.501 [95] respectively. | FDD | - |
| <i>pur-CP-L1Ack</i> Indicates whether UE supports L1 acknowledgement in response to CP transmission using PUR. If <i>pur-CP-L1Ack</i> is included, the UE shall also indicate support for <i>pur-CP-EPC</i> or <i>pur-CP-5GC</i> . | FDD | - |
| <i>pur-NRSRP-Validation</i> Indicates whether UE supports serving cell NRSRP for TA validation for transmission using PUR. If <i>pur-NRSRP-Validation</i> is included, the UE shall also indicate support for <i>pur-CP-EPC</i> , <i>pur-CP-5GC</i> , <i>pur-UP-EPC</i> or <i>pur-CP-5GC</i> . | FDD | - |
| <i>pur-UP-EPC, pur-UP-5GC</i> Indicates whether the UE supports transmission using PUR for User plane CIoT EPS/5GS optimisations, as defined in TS 24.301 [35] and TS 24.501 [95] respectively. | FDD | - |
| <i>rach-Report</i> Indicates whether the UE supports delivery of <i>rach-Report</i> . | FDD/TDD | No |
| <i>rai-Support</i> Defines whether the UE supports release assistance indication (RAI) as specified in TS 36.321 [6]. | FDD/TDD | No |
| <i>rai-SupportEnh</i> Indicates whether the UE supports AS Release Assistance Indication via the DCQR and AS RAI MAC CE when connected to EPC as specified in TS 36.321 [6]. | FDD/TDD | No |
| <i>rlc-UM</i> Defines whether the UE supports RLC UM as specified in TS 36.322 [7]. | FDD/TDD | No |
| <i>slotSymbolResourceResvDL</i> Indicates whether the UE supports slot/symbol-level time-domain DL resource reservation, e.g. for NB-IoT coexistence with NR. If <i>slotSymbolResourceResvDL</i> is included, the UE shall also indicate support for <i>subframeResourceResvDL</i> . | FDD/TDD | Yes |
| <i>slotSymbolResourceResvUL</i> Indicates whether the UE supports slot/symbol-level time-domain UL resource reservation, e.g. for NB-IoT coexistence with NR. If <i>slotSymbolResourceResvUL</i> is included, the UE shall also indicate support for <i>subframeResourceResvUL</i> . | FDD/TDD | Yes |
| <i>supportedBandList</i> Includes the supported NB-IoT bands as defined in TS 36.101 [42]. | FDD/TDD | No |
| <i>sr-SPS-BSR</i> Defines whether the UE supports SR using SPS BSR as specified in TS 36.321 [6]. | FDD | - |
| <i>sr-withHARQ-ACK</i> Defines whether the UE supports physical layer SR with HARQ ACK as specified in TS 36.213 [23]. | FDD | - |
| <i>sr-withoutHARQ-ACK</i> Defines whether the UE supports physical layer SR without HARQ ACK as specified in TS 36.211 [21] and TS 36.213 [23]. | FDD | - |
| <i>subframeResourceResvDL</i> Indicates whether the UE supports subframe-level time-domain DL resource reservation, e.g. for NB-IoT coexistence with NR. | FDD/TDD | Yes |
| <i>subframeResourceResvUL</i> Indicates whether the UE supports subframe-level time-domain UL resource reservation, e.g. for NB-IoT coexistence with NR. | FDD/TDD | Yes |

| UE-Capability-NB field descriptions | FDD/TDD appl | FDD/TDD diff |
|--|---------------------|---------------------|
| supportedROHC-Profiles List of supported ROHC profiles as defined in TS 36.323 [8]. | FDD/TDD | No |
| twoHARQ-Processes Defines whether the UE supports two HARQ processes operation in DL and UL as specified in TS 36.212 [22] and TS 36.213 [23]. | FDD/TDD | Yes |
| ue-Category-NB UE category as defined in TS 36.306 [5]. Value nb1 corresponds to UE category NB1, value nb2 corresponds to UE category NB2. A UE shall always include the field <i>ue-Category-NB-r13</i> in this version of the specification. | FDD/TDD | Yes |

NOTE 1: The IE *UE-Capability-NB* does not include AS security capability information, since these are the same as the security capabilities that are signalled by NAS. Consequently AS need not provide "man-in-the-middle" protection for the security capabilities.

NOTE 2: The column 'FDD/TDD appl' indicates the applicability to the xDD mode: 'FDD' means applicable to FDD only, 'TDD' means applicable to TDD only and 'FDD/TDD' means applicable to FDD and TDD.

NOTE 3: The column 'FDD/TDD diff' indicates if the UE is allowed to signal a different value for FDD and TDD when the capability applies to both FDD and TDD modes. '-' is used when the capability applies to one mode only, 'No' is used for dual mode capabilities where a common value is signalled for both modes, and 'Yes' is used for dual mode capabilities where a separate value is signalled for each mode. Common capabilities and FDD capabilities are reported in the fields of *UE-Capability-NB* except field *tdd-UE-Capability*. TDD capabilities are reported in *tdd-UE-Capability*.

– *UE-RadioPagingInfo-NB*

The IE *UE-RadioPagingInfo-NB* contains UE NB-IoT capability information needed for paging.

UE-RadioPagingInfo-NB information element

```
-- ASN1START
UE-RadioPagingInfo-NB-r13 ::= SEQUENCE {
    ue-Category-NB-r13      ENUMERATED {nb1}          OPTIONAL,
    ...,
    [[ multiCarrierPaging-r14  ENUMERATED {true}        OPTIONAL
    ]],
    [[ mixedOperationMode-r15   ENUMERATED {supported}   OPTIONAL,
       wakeUpSignal-r15        ENUMERATED {true}        OPTIONAL,
       wakeUpSignalMinGap-eDRX-r15  ENUMERATED {ms40, ms240, ms1000, ms2000}  OPTIONAL,
       multiCarrierPagingTDD-r15  ENUMERATED {true}      OPTIONAL
    ]],
    [[ ue-Category-NB-r16      ENUMERATED {nb2}          OPTIONAL,
       groupWakeUpSignal-r16   ENUMERATED {true}        OPTIONAL,
       groupWakeUpSignalAlternation-r16  ENUMERATED {true}  OPTIONAL
    ]],
}
-- ASN1STOP
```

| UE-RadioPagingInfo-NB field descriptions |
|--|
| groupWakeUpSignal Indicates whether the UE in RRC_IDLE supports GWUS without group resource alternation for paging in DRX in FDD as specified in TS 36.211 [21], TS 36.213 [23] and TS 36.304 [4]. If this field is included, the minimum gap between GWUS and associated PO for DRX is fixed as 40 ms. |
| groupWakeUpSignalAlternation Indicates whether the UE in RRC_IDLE supports GWUS with group resource alternation for paging in DRX in FDD as specified in TS 36.211 [21], TS 36.213 [23] and TS 36.304 [4]. If this field is included, the minimum gap between GWUS and associated PO for DRX is fixed as 40 ms. |
| mixedOperationMode Indicates whether the UE supports multi-carrier operation with mixed operation mode, standalone or inband/guardband, between the anchor carrier and non-anchor carrier for unicast, paging, and random access, as specified in TS 36.300 [9]. |
| multiCarrierPaging Indicates whether the UE supports paging on non-anchor carriers as defined in TS 36.304 [4]. |
| multiCarrierPagingTDD Indicates whether the UE supports paging on non-anchor carriers for TDD as defined in TS 36.304 [4]. |
| ue-Category-NB UE NB-IoT category as defined in TS 36.306 [5]. Value <i>nb1</i> corresponds to UE category NB1, value <i>nb2</i> corresponds to UE category NB2. A UE shall always include the field <i>ue-Category-NB-r13</i> in this version of the specification. |
| wakeUpSignal Indicates whether the UE supports WUS for paging in DRX in FDD as specified in TS 36.304 [4]. If this field is included, the minimum gap between WUS and associated PO for DRX is fixed as 40 ms. |
| wakeUpSignalMinGap-eDRX Indicates the minimum gap the UE supports between WUS or GWUS and associated PO in case of eDRX in FDD, as specified in TS 36.304 [4]. Value <i>ms40</i> corresponds to 40 ms, value <i>ms240</i> corresponds to 240 ms and so on. If this field is included, the UE shall also indicate support for WUS or GWUS for paging in DRX. |

– UE-TimersAndConstants-NB

The IE *UE-TimersAndConstants-NB* contains timers and constants used by the UE in either RRC_CONNECTED or RRC_IDLE.

UE-TimersAndConstants-NB information element

```
-- ASN1START
UE-TimersAndConstants-NB-r13 ::= SEQUENCE {
    t300-r13      ENUMERATED {
        ms2500, ms4000, ms6000, ms10000,
        ms15000, ms25000, ms40000, ms60000},
    t301-r13      ENUMERATED {
        ms2500, ms4000, ms6000, ms10000,
        ms15000, ms25000, ms40000, ms60000},
    t310-r13      ENUMERATED {
        ms0, ms200, ms500, ms1000, ms2000, ms4000, ms8000},
    n310-r13      ENUMERATED {
        n1, n2, n3, n4, n6, n8, n10, n20},
    t311-r13      ENUMERATED {
        ms1000, ms3000, ms5000, ms10000, ms15000,
        ms20000, ms30000},
    n311-r13      ENUMERATED {
        n1, n2, n3, n4, n5, n6, n8, n10},
    ...,
    [[ t311-v1350  ENUMERATED {
        ms40000, ms60000, ms90000, ms120000}
        OPTIONAL -- Need OR
    ]],
    [[ t300-v1530  ENUMERATED {
        ms80000, ms100000, ms120000} OPTIONAL, -- Cond TDD
        t301-v1530  ENUMERATED {
        ms80000, ms100000, ms120000} OPTIONAL, -- Cond TDD
        t311-v1530  ENUMERATED {
        ms160000, ms200000} OPTIONAL, -- Cond TDD
        t300-r15    ENUMERATED {ms6000, ms10000, ms15000, ms25000, ms40000,
        ms60000, ms80000, ms120000} OPTIONAL -- Cond
    ]],
    EDToR PUR
}
```

```
-- ASN1STOP
```

***UE-TimersAndConstants-NB* field descriptions**

n3xy

Constants are described in clause 7.4. *n1* corresponds with 1, *n2* corresponds with 2 and so on.

t3xy

Timers are described in clause 7.3. Value *ms0* corresponds with 0 ms, *ms200* corresponds with 200 ms and so on. The UE shall use the extended values *t311-v1350*, *t300-v1530*, *t301-v1530* and *t311-v1530*, if present, and ignore the value signaled by *t311-r13*, *t300-r13*, *t301-r13* and *t311-r13* respectively.
t300-r15 is only applicable for EDT or transmission using PUR with uplink data. UE performing EDT or transmission using PUR with uplink data shall use *t300-r15*, if present.

| Conditional presence | Explanation |
|--------------------------|---|
| <i>EDT</i> or <i>PUR</i> | The field is optionally present, Need OR, if <i>edt-Parameters</i> or <i>cp-PUR-5GC</i> or <i>cp-PUR-EPC</i> or <i>up-PUR-5GC</i> or <i>up-PUR-EPC</i> is present in SIB2-NB; otherwise the field is not present and the UE shall delete any existing value for this field. |
| <i>TDD</i> | The field is optionally present, Need OR, in TDD mode. Otherwise, the field is not present. |

6.7.3.7 NB-IoT MBMS information elements

Void

6.7.3.7a NB-IoT SC-PTM information elements

– *SC-MTCH-InfoList-NB*

The IE *SC-MTCH-InfoList-NB* provides the list of ongoing MBMS sessions transmitted via SC-MRB and for each MBMS session, the associated G-RNTI and scheduling information.

***SC-MTCH-InfoList-NB* information element**

```
-- ASN1START
SC-MTCH-InfoList-NB-r14 ::= SEQUENCE (SIZE (0.. maxSC-MTCH-NB-r14)) OF SC-MTCH-Info-NB-r14
SC-MTCH-Info-NB-r14 ::= SEQUENCE {
    sc-mtch-CarrierConfig-r14 CHOICE {
        dl-CarrierConfig-r14 DL-CarrierConfigCommon-NB-r14,
        dl-CarrierIndex-r14 INTEGER (0.. maxNonAnchorCarriers-NB-r14)
    },
    mbmsSessionInfo-r14 MBMSSessionInfo-r13,
    g-RNTI-r14 BIT STRING (SIZE(16)),
    sc-mtch-SchedulingInfo-r14 SC-MTCH-SchedulingInfo-NB-r14 OPTIONAL, -- Need OP
    sc-mtch-NeighbourCell-r14 BIT STRING (SIZE(maxNeighCell-SCPTM-NB-r14)) OPTIONAL, --
Need OP
    npdcch-NPDSCH-MaxTBS-SC-MTCH-r14 ENUMERATED {n680, n2536},
    npdcch-NumRepetitions-SC-MTCH-r14 ENUMERATED {r1, r2, r4, r8, r16,
        r32, r64, r128, r256,
        r512, r1024, r2048, spare4,
        spare3, spare2, spare1},
    npdcch-StartSF-SC-MTCH-r14 ENUMERATED {v1dot5, v2, v4, v8,
        v16, v32, v48, v64},
    npdcch-Offset-SC-MTCH-r14 ENUMERATED {zero, oneEighth, oneQuarter,
        threeEighth, oneHalf, fiveEighth,
        threeQuarter, sevenEighth},
    ...
}
SC-MTCH-SchedulingInfo-NB-r14 ::= SEQUENCE {
    onDurationTimerSCPTM-r14 ENUMERATED {
        pp1, pp2, pp3, pp4,
        pp8, pp16, pp32, spare},
    drx-InactivityTimerSCPTM-r14 ENUMERATED {
        pp0, pp1, pp2, pp3,
        pp4, pp8, pp16, pp32},

```

```

schedulingPeriodStartOffsetSCPTM-r14 CHOICE {
    sf10 INTEGER(0..9),
    sf20 INTEGER(0..19),
    sf32 INTEGER(0..31),
    sf40 INTEGER(0..39),
    sf64 INTEGER(0..63),
    sf80 INTEGER(0..79),
    sf128 INTEGER(0..127),
    sf160 INTEGER(0..159),
    sf256 INTEGER(0..255),
    sf320 INTEGER(0..319),
    sf512 INTEGER(0..511),
    sf640 INTEGER(0..639),
    sf1024 INTEGER(0..1023),
    sf2048 INTEGER(0..2047),
    sf4096 INTEGER(0..4095),
    sf8192 INTEGER(0..8191)
},
...
}
-- ASN1STOP

```

SC-MTCH-InfoList-NB field descriptions

dl-CarrierConfig

Downlink carrier used for SC-MTCH. E-UTRAN cannot configure a downlink carrier operating in mixed operation mode.

dl-CarrierIndex

Index to a downlink carrier signalled in system information. Value '0' corresponds to the anchor carrier, value '1' corresponds to the first entry in *dl-ConfigList* in *SystemInformationBlockType22-NB*, value '2' corresponds to the second entry in *dl-ConfigList* and so on.

drx-InactivityTimerSCPTM

Timer for SC-MTCH reception in TS 36.321 [6]. Value in number of NPDCCH periods. Value pp1 corresponds to 1 NPDCCH period, pp2 corresponds to 2 NPDCCH periods and so on.

g-RNTI

G-RNTI used to scramble the scheduling and transmission of a SC-MTCH.

mbmsSessionInfo

Indicates the ongoing MBMS session in a SC-MTCH.

npdcch-NPDSCH-MaxTBS-SC-MTCH

Maximum NPDSCH TBS for the SC-MTCH, see TS 36.213 [23]. Value *n680* corresponds to 680 bits and value *n2536* corresponds to 2536 bits.

npdcch-NumRepetition-SC-MTCH

The maximum number of NPDCCH repetitions the UE needs to monitor for SC-MTCH multicast search space, see TS 36.213 [23].

npdcch-Offset-SC-MTCH

Fractional period offset of starting subframe for NPDCCH multicast search space for SC-MTCH, see TS 36.213 [23].

npdcch-startSF-SC-MTCH

Starting subframes configuration of the NPDCCH multicast search space for SC-MTCH, see TS 36.213 [23].

onDurationTimerSCPTM

Timer for SC-MTCH reception in TS 36.321 [6]. Value in number of NPDCCH periods. Value pp1 corresponds to 1 NPDCCH period, pp2 corresponds to 2 NPDCCH periods and so on.

schedulingPeriodStartOffsetSCPTM

SCPTM-SchedulingCycle and *SCPTM-SchedulingOffset* in TS 36.321 [6]. The value of *SCPTM-SchedulingCycle* is in number of sub-frames. Value sf10 corresponds to 10 sub-frames, sf20 corresponds to 20 sub-frames and so on. The value of *SCPTM-SchedulingOffset* is in number of sub-frames.

sc-mtch-CarrierConfig

Downlink carrier that is used for SC-MTCH.

sc-mtch-NeighbourCell

Indicates neighbour cells which also provide this service on SC-MTCH. The first bit is set to 1 if the service is provided on SC-MTCH in the first cell in *scptmNeighbourCellList*, otherwise it is set to 0. The second bit is set to 1 if the service is provided on SC-MTCH in the second cell in *scptmNeighbourCellList*, and so on. If this field is absent, the UE shall assume that this service is not available on SC-MTCH in any neighbour cell.

sc-mtch-SchedulingInfo

DRX information for the SC-MTCH.

If this field is absent, DRX is not used for the SC-MTCH.

– SCPTM-NeighbourCellList-NB

The IE *SCPTM-NeighbourCellList-NB* indicates a list of neighbour cells where ongoing MBMS sessions provided via SC-MRB in the current cells are also provided.

```
-- ASN1START

SCPTM-NeighbourCellList-NB-r14 ::= SEQUENCE (SIZE (1..maxNeighCell-SCPTM-NB-r14)) OF PCI-ARFCN-NB-
r14

PCI-ARFCN-NB-r14 ::= SEQUENCE {
    physCellId-r14          PhysCellId,
    carrierFreq-r14         CarrierFreq-NB-r13    OPTIONAL    -- Need OP
}

-- ASN1STOP
```

SCPTM-NeighbourCellList-NB field descriptions

physCellId

Physical Cell Identity of the neighbour cell.

carrierFreq

Carrier frequency of the neighbour cell.

Absence of the IE means that the neighbour cell is on the same frequency as the current cell.

6.7.4 NB-IoT RRC multiplicity and type constraint values

– Multiplicity and type constraint definitions

```
-- ASN1START

maxFreqANR-NB-r16          INTEGER ::= 2    -- Maximum number of NB-IOT carrier frequencies that can
-- be configured or reported for ANR measurement
maxFreqEUTRA-NB-r16        INTEGER ::= 8    -- Maximum number of EUTRAN carrier frequencies that can
-- be provided as assistance information for inter-RAT
-- cell selection
maxFreqsGERAN-NB-r16        INTEGER ::= 8    -- Maximum number of groups of GERAN carrier frequencies
-- that can be provided as assistance information for
-- inter-RAT cell selection
maxGWUS-Groups-l-NB-r16     INTEGER ::= 15   -- Maximum number of groups for each paging probability
-- group
maxGWUS-Resources-NB-r16    INTEGER ::= 2    -- Maximum number of GWUS resources for each gap
maxGWUS-ProbThresholds-NB-r16 INTEGER ::= 3  -- Maximum number of paging probability thresholds
maxNPRACH-Resources-NB-r13  INTEGER ::= 3    -- Maximum number of NPRACH resources for NB-IoT
maxNonAnchorCarriers-NB-r14 INTEGER ::= 15   -- Maximum number of non-anchor carriers for NB-IoT
maxDRB-NB-r13              INTEGER ::= 2    -- Maximum number of Data Radio Bearers for NB-IoT
maxNeighCell-SCPTM-NB-r14   INTEGER ::= 8    -- Maximum number of SCPTM neighbour cells
maxNS-Pmax-NB-r13          INTEGER ::= 4    -- Maximum number of NS and P-Max values per band
maxSC-MTCH-NB-r14          INTEGER ::= 64    -- Maximum number of SC-MTCHs in one cell for NB-IoT
maxSI-Message-NB-r13       INTEGER ::= 8    -- Maximum number of SI messages for NB-IoT

-- ASN1STOP
```

– End of NBIOT-RRC-Definitions

```
-- ASN1START

END

-- ASN1STOP
```

6.7.5 Direct Indication Information

Direct Indication information is transmitted on NPDCCH using P-RNTI but without associated *Paging-NB* message. Table 6.7.5-1 defines the Direct Indication information, see TS 36.212 [22], clause 6.4.3.3.

When bit *n* is set to 1, the UE shall behave as if the corresponding field is set in the *Paging-NB* message, see 5.3.2.3. Bit 1 is the least significant bit.

Table 6.7.5-1: Direct Indication information

| Bit | Field in <i>Direct Indication information</i> |
|---------------------|--|
| 1 | <i>systemInfoModification</i> |
| 2 | <i>systemInfoModification-eDRX</i> |
| 3, 4, 5, 6, 7, 8 | Not used, and shall be ignored by UE if received |

7 Variables and constants

7.1 UE variables

NOTE: To facilitate the specification of the UE behavioural requirements, UE variables are represented using ASN.1. Unless explicitly specified otherwise, it is however up to UE implementation how to store the variables. The optionality of the IEs in ASN.1 is used only to indicate that the values may not always be available.

– *EUTRA-UE-Variables*

This ASN.1 segment is the start of the E-UTRA UE variable definitions.

```
-- ASN1START
EUTRA-UE-Variables DEFINITIONS AUTOMATIC TAGS ::=
BEGIN
IMPORTS
    AbsoluteTimeInfo-r10,
    AreaConfiguration-r10,
    AreaConfiguration-v1130,
    ARFCN-ValueNR-r15,
    BT-NameList-r15,
    CarrierFreqGERAN,
    CellIdentity,
    CellList-r15,
    CondReconfigurationToAddModList-r16,
    ConnEstFailReport-r11,
    EUTRA-CarrierList-r15,
    SpeedStateScaleFactors,
    C-RNTI,
    LoggingDuration-r10,
    LoggingInterval-r10,
    LogMeasInfo-r10,
    MeasCSI-RS-Id-r12,
    MeasId,
    MeasId-v1250,
    MeasIdToAddModList,
    MeasIdToAddModListExt-r12,
    MeasIdToAddModList-v1310,
    MeasIdToAddModListExt-v1310,
    MeasObjectToAddModList,
    MeasObjectToAddModList-v9e0,
    MeasObjectToAddModListExt-r13,
    MeasResultListExtIdle-r16,
    MeasResultListIdle-r15,
    MeasResultListIdleNR-r16,
    MeasScaleFactor-r12,
```

```

    MobilityStateParameters,
    NeighCellConfig,
    NR-CarrierList-r16,
    PhysCellId,
    PhysCellIdCDMA2000,
    PhysCellIdGERAN,
    PhysCellIdUTRA-FDD,
    PhysCellIdUTRA-TDD,
    PLMN-Identity,
    PLMN-IdentityList3-r11,
    QuantityConfig,
    ReportConfigToAddModList,
    RLF-Report-r9,
    TargetMBSFN-AreaList-r12,
    TraceReference-r10,
    Tx-ResourcePoolMeasList-r14,
    VisitedCellInfoList-r12,
    maxCellMeas,
    maxCSI-RS-Meas-r12,
    maxMeasId,
    maxMeasId-r12,
    maxRS-Index-r15,
    PhysCellIdNR-r15,
    RS-IndexNR-r15,
    UL-DelayConfig-r13,
    ValidityAreaList-r16,
    WLAN-CarrierInfo-r13,
    WLAN-Identifiers-r12,
    WLAN-Id-List-r13,
    WLAN-NameList-r15,
    WLAN-Status-r13,
    WLAN-Status-v1430,
    WLAN-SuspendConfig-r14

```

FROM EUTRA-RRC-Definitions;

-- ASN1STOP

– *VarConditionalReconfiguration*

The UE variable *VarConditionalReconfiguration* includes the accumulated configuration of conditional reconfigurations (i.e. conditional handovers) including the configurations of triggering conditions to be monitored and the stored *RRCCConnectionReconfiguration* per target candidate, to be applied upon the fulfilment of the associated triggering conditions.

VarConditionalReconfiguration UE variable

```

-- ASN1START
VarConditionalReconfiguration ::= SEQUENCE {
    -- Conditional reconfigurations list
    condReconfigurationList-r16          CondReconfigurationToAddModList-r16
    OPTIONAL
}
-- ASN1STOP

```

– *VarConnEstFailReport*

The UE variable *VarConnEstFailReport* includes the connection establishment failure information.

VarConnEstFailReport UE variable

```

-- ASN1START
VarConnEstFailReport-r11 ::= SEQUENCE {
    connEstFailReport-r11          ConnEstFailReport-r11,
    plmn-Identity-r11              PLMN-Identity
}

```

```
-- ASN1STOP
```

– *VarLogMeasConfig*

The UE variable *VarLogMeasConfig* includes the configuration of the logging of measurements to be performed by the UE while in RRC_IDLE, covering intra-frequency, inter-frequency, inter-RAT mobility and MBSFN related measurements. If MBSFN logging is configured, the UE performs logging of measurements while in both RRC_IDLE and RRC_CONNECTED. Otherwise, the UE performs logging of measurements only while in RRC_IDLE.

VarLogMeasConfig UE variable

```
-- ASN1START

VarLogMeasConfig-r10 ::=          SEQUENCE {
    areaConfiguration-r10          AreaConfiguration-r10          OPTIONAL,
    loggingDuration-r10            LoggingDuration-r10,
    loggingInterval-r10           LoggingInterval-r10
}

VarLogMeasConfig-r11 ::=          SEQUENCE {
    areaConfiguration-r10          AreaConfiguration-r10          OPTIONAL,
    areaConfiguration-v1130        AreaConfiguration-v1130        OPTIONAL,
    loggingDuration-r10            LoggingDuration-r10,
    loggingInterval-r10           LoggingInterval-r10
}

VarLogMeasConfig-r12 ::=          SEQUENCE {
    areaConfiguration-r10          AreaConfiguration-r10          OPTIONAL,
    areaConfiguration-v1130        AreaConfiguration-v1130        OPTIONAL,
    loggingDuration-r10            LoggingDuration-r10,
    loggingInterval-r10           LoggingInterval-r10,
    targetMBSFN-AreaList-r12       TargetMBSFN-AreaList-r12      OPTIONAL
}

VarLogMeasConfig-r15 ::=          SEQUENCE {
    areaConfiguration-r10          AreaConfiguration-r10          OPTIONAL,
    areaConfiguration-v1130        AreaConfiguration-v1130        OPTIONAL,
    loggingDuration-r10            LoggingDuration-r10,
    loggingInterval-r10           LoggingInterval-r10,
    targetMBSFN-AreaList-r12       TargetMBSFN-AreaList-r12      OPTIONAL,
    bt-NameList-r15                BT-NameList-r15                OPTIONAL,
    wlan-NameList-r15              WLAN-NameList-r15              OPTIONAL
}

-- ASN1STOP
```

– *VarLogMeasReport*

The UE variable *VarLogMeasReport* includes the logged measurements information.

VarLogMeasReport UE variable

```
-- ASN1START

VarLogMeasReport-r10 ::=          SEQUENCE {
    traceReference-r10             TraceReference-r10,
    traceRecordingSessionRef-r10    OCTET STRING (SIZE (2)),
    tce-Id-r10                     OCTET STRING (SIZE (1)),
    plmn-Identity-r10              PLMN-Identity,
    absoluteTimeInfo-r10           AbsoluteTimeInfo-r10,
    logMeasInfoList-r10            LogMeasInfoList2-r10
}

VarLogMeasReport-r11 ::=          SEQUENCE {
    traceReference-r10             TraceReference-r10,
    traceRecordingSessionRef-r10    OCTET STRING (SIZE (2)),
    tce-Id-r10                     OCTET STRING (SIZE (1)),
    plmn-IdentityList-r11          PLMN-IdentityList3-r11,
    absoluteTimeInfo-r10           AbsoluteTimeInfo-r10,
    logMeasInfoList-r10            LogMeasInfoList2-r10
}

-- ASN1STOP
```

```
LogMeasInfoList2-r10 ::=                               SEQUENCE (SIZE (1..maxLogMeas-r10)) OF LogMeasInfo-r10
-- ASN1STOP
```

– *VarMeasConfig*

The UE variable *VarMeasConfig* includes the accumulated configuration of the measurements to be performed by the UE, covering intra-frequency, inter-frequency and inter-RAT mobility related measurements.

NOTE: The amount of measurement configuration information, which a UE is required to store, is specified in clause 11.1. If the number of frequencies configured for a particular RAT exceeds the minimum performance requirements specified in TS 36.133 [16], it is up to UE implementation which frequencies of that RAT are measured. If the total number of frequencies for all RATs provided to the UE in the measurement configuration exceeds the minimum performance requirements specified in TS 36.133 [16], it is up to UE implementation which frequencies/RATs are measured.

VarMeasConfig UE variable

```
-- ASN1START
VarMeasConfig ::= SEQUENCE {
  -- Measurement identities
  measIdList          MeasIdToAddModList          OPTIONAL,
  measIdListExt-r12   MeasIdToAddModListExt-r12    OPTIONAL,
  measIdList-v1310    MeasIdToAddModList-v1310     OPTIONAL,
  measIdListExt-v1310 MeasIdToAddModListExt-v1310  OPTIONAL,
  -- Measurement objects
  measObjectList      MeasObjectToAddModList       OPTIONAL,
  measObjectListExt-r13 MeasObjectToAddModListExt-r13 OPTIONAL,
  measObjectList-v9e0 MeasObjectToAddModList-v9e0  OPTIONAL,
  -- Reporting configurations
  reportConfigList    ReportConfigToAddModList     OPTIONAL,
  -- Other parameters
  quantityConfig      QuantityConfig               OPTIONAL,
  measScaleFactor-r12 MeasScaleFactor-r12          OPTIONAL,
  s-Measure           INTEGER (-140..-44)          OPTIONAL,
  speedStatePars      CHOICE {
    release          NULL,
    setup            SEQUENCE {
      mobilityStateParameters MobilityStateParameters,
      timeToTrigger-SF      SpeedStateScaleFactors
    }
  }
  allowInterruptions-r11 BOOLEAN OPTIONAL
}
-- ASN1STOP
```

– *VarMeasIdleConfig*

The UE variable *VarMeasIdleConfig* includes the configuration of the measurements to be performed by the UE while in RRC_IDLE or RRC_INACTIVE for E-UTRA inter-frequency and inter-RAT (i.e. NR) measurements.

VarMeasIdleConfig UE variable

```
-- ASN1START
VarMeasIdleConfig-r15 ::= SEQUENCE {
  measIdleCarrierListEUTRA-r15 EUTRA-CarrierList-r15 OPTIONAL,
  measIdleDuration-r15         ENUMERATED {sec10, sec30, sec60, sec120,
                                           sec180, sec240, sec300}
}
VarMeasIdleConfig-r16 ::= SEQUENCE {
  measIdleCarrierListNR-r16 NR-CarrierList-r16 OPTIONAL,
  validityAreaList-r16     ValidityAreaList-r16 OPTIONAL
}
-- ASN1STOP
```

– *VarMeasIdleReport*

The UE variable *VarMeasIdleReport* includes the logged measurements information.

VarMeasIdleReport UE variable

```
-- ASN1START
VarMeasIdleReport-r15 ::= SEQUENCE {
    measReportIdle-r15          MeasResultListIdle-r15
}
VarMeasIdleReport-r16 ::= SEQUENCE {
    measReportIdle-r16          MeasResultListExtIdle-r16          OPTIONAL,
    measReportIdleNR-r16        MeasResultListIdleNR-r16          OPTIONAL
}
-- ASN1STOP
```

– *VarMeasReportList*

The UE variable *VarMeasReportList* includes information about the measurements for which the triggering conditions have been met.

VarMeasReportList UE variable

```
-- ASN1START
VarMeasReportList ::= SEQUENCE (SIZE (1..maxMeasId)) OF VarMeasReport
VarMeasReportList-r12 ::= SEQUENCE (SIZE (1..maxMeasId-r12)) OF VarMeasReport

VarMeasReport ::= SEQUENCE {
    -- List of measurement that have been triggered
    measId                      MeasId,
    measId-v1250                MeasId-v1250          OPTIONAL,
    cellsTriggeredList          CellsTriggeredList     OPTIONAL,
    csi-RS-TriggeredList-r12    CSI-RS-TriggeredList-r12 OPTIONAL,
    poolsTriggeredList-r14      Tx-ResourcePoolMeasList-r14 OPTIONAL,
    numberOfReportsSent         INTEGER
}

CellsTriggeredList ::= SEQUENCE (SIZE (1..maxCellMeas)) OF CHOICE {
    physCellIdEUTRA            PhysCellId,
    physCellIdUTRA              CHOICE {
        fdd                    PhysCellIdUTRA-FDD,
        tdd                    PhysCellIdUTRA-TDD
    },
    physCellIdGERAN             SEQUENCE {
        carrierFreq            CarrierFreqGERAN,
        physCellId             PhysCellIdGERAN
    },
    physCellIdCDMA2000          PhysCellIdCDMA2000,
    wlan-Identifiers-r13        WLAN-Identifiers-r12,
    physCellIdNR-r15            SEQUENCE {
        carrierFreq            ARFCN-ValueNR-r15,
        physCellId             PhysCellIdNR-r15,
        rs-IndexList-r15       SSB-IndexList-r15      OPTIONAL
    }
}

CSI-RS-TriggeredList-r12 ::= SEQUENCE (SIZE (1..maxCSI-RS-Meas-r12)) OF MeasCSI-RS-Id-r12
SSB-IndexList-r15 ::= SEQUENCE (SIZE (1..maxRS-Index-r15)) OF RS-IndexNR-r15
-- ASN1STOP
```

– *VarMobilityHistoryReport*

The UE variable *VarMobilityHistoryReport* includes the mobility history information.

```
-- ASN1START
VarMobilityHistoryReport-r12 ::=      VisitedCellInfoList-r12
-- ASN1STOP
```

– *VarPendingRnaUpdate*

The UE variable *VarPendingRnaUpdate* indicates whether there is a pending RNAU procedure or not. The setting of this BOOLEAN variable to TRUE means that there is a pending RANU procedure.

VarPendingRnaUpdate UE variable

```
-- ASN1START
VarPendingRnaUpdate-r15 ::=          SEQUENCE {
    pendingRnaUpdate                  BOOLEAN                                OPTIONAL
}
-- ASN1STOP
```

– *VarRLF-Report*

The UE variable *VarRLF-Report* includes the radio link failure information or handover failure information.

VarRLF-Report UE variable

```
-- ASN1START
VarRLF-Report-r10 ::=                SEQUENCE {
    rlf-Report-r10                    RLF-Report-r9,
    plmn-Identity-r10                 PLMN-Identity
}
VarRLF-Report-r11 ::=                SEQUENCE {
    rlf-Report-r10                    RLF-Report-r9,
    plmn-IdentityList-r11              PLMN-IdentityList3-r11
}
-- ASN1STOP
```

– *VarShortInactive-MAC-Input*

The UE variable *VarShortInactive-MAC-Input* specifies the input used to generate the *shortResume-MAC-I* during RRC Connection Resume procedure for RRC_INACTIVE.

VarShortInactive-MAC-Input UE variable

```
-- ASN1START
VarShortInactive-MAC-Input-r15 ::=  SEQUENCE {
    cellIdentity-r15                  CellIdentity,
    physCellId-r15                    PhysCellId,
    c-RNTI-r15                        C-RNTI
}
-- ASN1STOP
```

| <i>VarShortInactive-MAC-Input field descriptions</i> |
|--|
| <i>cellIdentity</i> An input variable used to calculate the <i>shortResume-MAC-I</i> . Set to CellIdentity included in <i>cellIdentity</i> (without suffix) in SIB1 of the current cell. |
| <i>c-RNTI</i> Set to C-RNTI that the UE had in the PCell it was connected to prior to suspension of the RRC connection. |
| <i>physCellId</i> Set to the physical cell identity of the PCell the UE was connected to prior to suspension of the RRC connection. |

– *VarShortMAC-Input*

The UE variable *VarShortMAC-Input* specifies the input used to generate the shortMAC-I.

VarShortMAC-Input UE variable

```
-- ASN1START
VarShortMAC-Input ::=
    cellIdentity
    physCellId
    c-RNTI
}
-- ASN1STOP
```

| <i>VarShortMAC-Input field descriptions</i> |
|---|
| <i>cellIdentity</i> An input variable used to calculate the <i>shortMAC-I</i> . Set to CellIdentity included in <i>cellIdentity</i> (without suffix) in SIB1 of the current cell. |
| <i>c-RNTI</i> Set to C-RNTI that the UE had in the PCell it was connected to prior to the failure. |
| <i>physCellId</i> Set to the physical cell identity of the PCell the UE was connected to prior to the failure. |

– *VarShortResumeMAC-Input*

The UE variable *VarShortResumeMAC-Input* specifies the input used to generate the *shortResumeMAC-I* during RRC Connection Resume procedure.

VarShortResumeMAC-Input UE variable

```
-- ASN1START
VarShortResumeMAC-Input-r13 ::=
    cellIdentity-r13
    physCellId-r13
    c-RNTI-r13
    resumeDiscriminator-r13
}
-- ASN1STOP
```

| <i>VarShortResumeMAC-Input field descriptions</i> |
|---|
| <i>cellIdentity</i> An input variable used to calculate the <i>shortResumeMAC-I</i> . Set to CellIdentity included in <i>cellIdentity</i> (without suffix) in SIB1 of the current cell. |
| <i>c-RNTI</i> Set to C-RNTI that the UE had in the PCell it was connected to prior to suspension of the RRC connection. |
| <i>physCellId</i> Set to the physical cell identity of the PCell the UE was connected to prior to suspension of the RRC connection. |
| <i>resumeDiscriminator</i> A constant that allows differentiation in the calculation of the MAC-I for <i>shortResumeMAC-I</i> The resumeDiscriminator is set to '1' |

– *VarWLAN-MobilityConfig*

The UE variable *VarWLAN-MobilityConfig* includes information about WLAN for access selection and mobility.

***VarWLAN-MobilityConfig* UE variable**

```
-- ASN1START
VarWLAN-MobilityConfig ::=
    wlan-MobilitySet-r13          SEQUENCE {
    successReportRequested        WLAN-Id-List-r13          OPTIONAL,
    wlan-SuspendConfig-r14        ENUMERATED {true}          OPTIONAL,
                                WLAN-SuspendConfig-r14        OPTIONAL
    }
-- ASN1STOP
```

| <i>VarWLAN-MobilityConfig</i> field descriptions |
|--|
| <i>wlan-MobilitySet</i> Indicates the WLAN mobility set configured. |
| <i>successReportRequested</i> Indicates whether the UE shall report successful connection to WLAN. Applicable to LWA and LWIP. |

– *VarWLAN-Status*

The UE variable *VarWLAN-Status* includes information about the status of WLAN connection for LWA, RCLWI or LWIP.

***VarWLAN-Status* UE variable**

```
-- ASN1START
VarWLAN-Status-r13 ::=
    status-r13          SEQUENCE {
    status-r14           WLAN-Status-r13,
    WLAN-Status-v1430    OPTIONAL
    }
-- ASN1STOP
```

| <i>VarWLAN-Status</i> field descriptions |
|---|
| <i>status</i> Indicates the connection status to WLAN and causes for connection failures. |

– Multiplicity and type constraint definitions

This clause includes multiplicity and type constraints applicable (only) for UE variables.

```
-- ASN1START
maxLogMeas-r10          INTEGER ::= 4060-- Maximum number of logged measurement entries
                                -- that can be stored by the UE
-- ASN1STOP
```

– End of *EUTRA-UE-Variables*

```
-- ASN1START
END
-- ASN1STOP
```

7.1a NB-IoT UE variables

NOTE: To facilitate the specification of the UE behavioural requirements, UE variables are represented using ASN.1. Unless explicitly specified otherwise, it is however up to UE implementation how to store the variables. The optionality of the IEs in ASN.1 is used only to indicate that the values may not always be available.

– *NBIOT-UE-Variables*

This ASN.1 segment is the start of the NB-IoT UE variable definitions.

```
-- ASN1START
NBIOT-UE-Variables DEFINITIONS AUTOMATIC TAGS ::=
BEGIN
IMPORTS
    CellGlobalIdEUTRA,
    maxFreq,
    PLMN-IdentityList3-r11
FROM EUTRA-RRC-Definitions
    VarShortMAC-Input,
    VarShortResumeMAC-Input-r13
FROM EUTRA-UE-Variables
    ANR-CarrierList-NB-r16,
    ANR-MeasResult-NB-r16,
    maxFreqANR-NB-r16,
    MeasResultServCell-NB-r14,
    NRSRP-Range-NB-r14,
    RLF-Report-NB-r16
FROM NBIOT-RRC-Definitions;
-- ASN1STOP
```

– *VarANR-MeasConfig-NB*

The UE variable *VarANR-MeasConfig-NB* includes the configuration of the measurements to be performed by the UE in RRC_IDLE for ANR. The UE performs these measurements once while in RRC_IDLE and only in the cell where it receives the measurement configuration.

VarANR-MeasConfig-NB

```
-- ASN1START
VarANR-MeasConfig-NB-r16 ::= SEQUENCE {
    anr-QualityThreshold-r16          NRSRP-Range-NB-r14,
    anr-CarrierList-r16               ANR-CarrierList-NB-r16
}
-- ASN1STOP
```

– *VarANR-MeasReport-NB*

The UE variable *VarANR-MeasReport-NB* includes the stored ANR measurements information.

VarANR-MeasReport-NB

```
-- ASN1START
VarANR-MeasReport-NB-r16 ::= SEQUENCE {
    plmn-IdentityList-r16             PLMN-IdentityList3-r11,
    servCellIdentity-r16              CellGlobalIdEUTRA,
}
```

```

    measResultServCell-r16      MeasResultServCell-NB-r14,
    relativeTimeStamp-r16      INTEGER (0..95),
    measResultList-r16         SEQUENCE (SIZE (1..maxFreqANR-NB-r16)) OF ANR-MeasResult-NB-r16
  }
-- ASN1STOP

```

– *VarRLF-Report-NB*

The UE variable *VarRLF-Report-NB* includes the radio link failure information.

***VarRLF-Report-NB* UE variable**

```

-- ASN1START
VarRLF-Report-NB-r16 ::= SEQUENCE {
    rlf-Report-r16          RLF-Report-NB-r16,
    plmn-IdentityList-r16   PLMN-IdentityList3-r11
}
-- ASN1STOP

```

– *VarShortMAC-Input-NB*

The UE variable *VarShortMAC-Input-NB* specifies the input used to generate the shortMAC-I.

***VarShortMAC-Input-NB* UE variable**

```

-- ASN1START
VarShortMAC-Input-NB-r13 ::= VarShortMAC-Input
-- ASN1STOP

```

– *VarShortResumeMAC-Input-NB*

The UE variable *VarShortResumeMAC-Input-NB* specifies the input used to generate the *shortResumeMAC-I* during RRC Connection Resume procedure.

***VarShortResumeMAC-Input-NB* UE variable**

```

-- ASN1START
VarShortResumeMAC-Input-NB-r13 ::= VarShortResumeMAC-Input-r13
-- ASN1STOP

```

– End of *NB-IOT-UE-Variables*

```

-- ASN1START
END
-- ASN1STOP

```

7.2 Counters

| Counter | Reset | Incremented | When reaching max value |
|---------|-------|-------------|-------------------------|
| | | | |

7.3 Timers

7.3.1 Timers (Informative)

| Timer | Start | Stop | At expiry |
|---------------|---|---|---|
| T300 NOTE1 | Transmission of <i>RRCCConnectionRequest</i> or <i>RRCCConnectionResumeRequest</i> or <i>RRCEarlyDataRequest</i> | Reception of <i>RRCCConnectionSetup</i> , <i>RRCCConnectionReject</i> or <i>RRCCConnectionResume</i> or <i>RRCEarlyDataComplete</i> or <i>RRCCConnectionRelease</i> for UP-EDT, cell re-selection and upon abortion of connection establishment by upper layers | Perform the actions as specified in 5.3.3.6 |
| T301 NOTE1 | Transmission of <i>RRCCConnectionReestablishmentRequest</i> | Reception of <i>RRCCConnectionReestablishment</i> or <i>RRCCConnectionReestablishmentReject</i> message as well as when the selected cell becomes unsuitable | Go to RRC_IDLE |
| T302 | Reception of <i>RRCCConnectionReject</i> while performing RRC connection establishment or reception of <i>RRCCConnectionRelease</i> including <i>waitTime</i> | Upon entering RRC_CONNECTED and upon cell re-selection, or upon reception of <i>RRCEarlyDataComplete</i> or <i>RRCCConnectionRelease</i> for UP-EDT or <i>RRCCConnectionRelease</i> for UP transmission using PUR, or upon reception of <i>RRCCConnectionReject</i> message for E-UTRA/5GC. | Inform upper layers about barring alleviation as specified in 5.3.3.7 |
| T303 | Access barred while performing RRC connection establishment for mobile originating calls | Upon entering RRC_CONNECTED and upon cell re-selection, or upon reception of <i>RRCEarlyDataComplete</i> or <i>RRCCConnectionRelease</i> for UP-EDT or <i>RRCCConnectionRelease</i> for UP transmission using PUR. | Inform upper layers about barring alleviation as specified in 5.3.3.7 |
| T304 | Reception of <i>RRCCConnectionReconfiguration</i> message including the <i>MobilityControl Info</i> or reception of <i>MobilityFromEUTRACommand</i> message including <i>CellChangeOrder</i> or upon conditional reconfiguration execution i.e. when applying a stored <i>RRCCConnectionReconfiguration</i> message including the <i>MobilityControl Info</i> . | Criterion for successful completion of handover within E-UTRA, handover to E-UTRA or cell change order is met (the criterion is specified in the target RAT in case of inter-RAT) | In case of cell change order from E-UTRA or intra E-UTRA handover, initiate the RRC connection re-establishment procedure; In case of handover to E-UTRA, perform the actions defined in the specifications applicable for the source RAT; If any DAPS bearer is configured and if there is no RLF in source PCell, initiate the failure information procedure. |
| T305 | Access barred while performing RRC connection establishment for mobile originating signalling | Upon entering RRC_CONNECTED and upon cell re-selection, or upon reception of <i>RRCEarlyDataComplete</i> or <i>RRCCConnectionRelease</i> for UP-EDT or <i>RRCCConnectionRelease</i> for UP transmission using PUR. | Inform upper layers about barring alleviation as specified in 5.3.3.7 |

| Timer | Start | Stop | At expiry |
|------------------------|---|---|--|
| T306 | Access barred while performing RRC connection establishment for mobile originating CS fallback. | Upon entering RRC_CONNECTED and upon cell re-selection, or upon reception of <i>RRCEarlyDataComplete</i> or <i>RRCCConnectionRelease</i> for UP-EDT or <i>RRCCConnectionRelease</i> for UP transmission using PUR. | Inform upper layers about barring alleviation as specified in 5.3.3.7 |
| T307 | Reception of <i>RRCCConnectionReconfiguration</i> message including <i>MobilityControlInfoSCG</i> | Successful completion of random access on the PSCell, upon initiating re-establishment and upon SCG release | Initiate the SCG failure information procedure as specified in 5.6.13. |
| T308 | Access barred due to ACDC while performing RRC connection establishment subject to ACDC | Upon entering RRC_CONNECTED and upon cell re-selection, or upon reception of <i>RRCEarlyDataComplete</i> or <i>RRCCConnectionRelease</i> for UP-EDT or <i>RRCCConnectionRelease</i> for UP transmission using PUR. | Inform upper layers about barring alleviation for ACDC as specified in 5.3.3.7 |
| T309 NOTE1 | When access attempt is barred at access barring check for an Access Category. The UE shall maintain one instance of this timer per Access Category. | Upon entering RRC_CONNECTED, upon cell (re)selection, upon reception of <i>RRCCConnectionRelease</i> , upon change of PCell while in RRC_CONNECTED, or upon reception of <i>MobilityFromEUTRACommand</i> . | Perform the actions as specified in 5.3.16.4. |
| T310 NOTE1 NOTE2 | Upon detecting physical layer problems for the PCell i.e. upon receiving N310 consecutive out-of-sync indications from lower layers | Upon receiving N311 consecutive in-sync indications from lower layers for the PCell, upon triggering the handover procedure, upon initiating the connection re-establishment procedure, and upon initiating the MCG failure information procedure. | If security is not activated and the UE is not a NB-IoT UE that supports RRC connection re-establishment for the Control Plane CloT EPS/5GS optimisation: go to RRC_IDLE else: initiate the MCG failure information procedure as specified in 5.6.26 or the connection re-establishment procedure as specified in 5.3.7. |
| T311 NOTE1 | Upon initiating the RRC connection re-establishment procedure | Selection of a suitable E-UTRA cell or a cell using another RAT. | Go to RRC_IDLE |
| T312 NOTE2 | Upon triggering a measurement report for a measurement identity for which T312 has been configured, while T310 is running | Upon receiving N311 consecutive in-sync indications from lower layers, upon triggering the handover procedure, upon initiating the connection re-establishment procedure, upon initiating the MCG failure information procedure, and upon the expiry of T310 | If security is not activated: go to RRC_IDLE else: initiate the MCG failure information procedure as specified in 5.6.26 or the connection re-establishment procedure as specified in 5.3.7. |
| T313 NOTE2 | Upon detecting physical layer problems for the PSCell i.e. upon receiving N313 consecutive out-of-sync indications from lower layers | Upon receiving N314 consecutive in-sync indications from lower layers for the PSCell, upon initiating the connection re-establishment procedure, upon SCG release and upon receiving <i>RRCCConnectionReconfiguration</i> including <i>MobilityControlInfoSCG</i> | Inform E-UTRAN about the SCG radio link failure by initiating the SCG failure information procedure as specified in 5.6.13. |

| Timer | Start | Stop | At expiry |
|---------------|---|--|--|
| T316 | Upon transmission of the <i>MCGFailureInformation</i> message | Upon receiving <i>RRCCConnectionRelease</i> , <i>RRCCConnectionReconfiguration</i> with <i>mobilityControlInfo</i> , <i>MobilityFromEUTRACommand</i> , or upon initiating the re-establishment procedure, | Perform the actions as specified in 5.6.26.5. |
| T320 | Upon receiving <i>t320</i> or upon cell (re)selection to E-UTRA from another RAT with validity time configured for dedicated priorities (in which case the remaining validity time is applied). | Upon entering RRC_CONNECTED, when PLMN selection is performed on request by NAS, when the UE enters RRC_IDLE from RRC_INACTIVE, or upon cell (re)selection to another RAT (in which case the timer is carried on to the other RAT), or upon reception of <i>RRCEarlyDataComplete</i> or <i>RRCCConnectionRelease</i> for UP-EDT or <i>RRCCConnectionRelease</i> for UP transmission using PUR. | Discard the cell reselection priority information provided by dedicated signalling. |
| T321 | Upon receiving <i>measConfig</i> including a <i>reportConfig</i> with the <i>purpose</i> set to <i>reportCGI</i> | Upon acquiring the information needed to set all fields of <i>cellGlobalId</i> for the requested cell, upon receiving <i>measConfig</i> that includes removal of the <i>reportConfig</i> with the <i>purpose</i> set to <i>reportCGI</i> and upon detecting that a cell is not broadcasting SIB1. | Initiate the measurement reporting procedure, stop performing the related measurements and remove the corresponding <i>measId</i> |
| T322 NOTE1 | Upon receiving <i>redirectedCarrierOffsetDedicated</i> included in <i>RedirectedCarrierInfo</i> | Upon entering RRC_CONNECTED, when PLMN selection is performed on request by NAS, or upon cell (re)selection to another frequency or RAT, or upon reception of <i>RRCEarlyDataComplete</i> or <i>RRCCConnectionRelease</i> for UP-EDT or <i>RRCCConnectionRelease</i> for UP transmission using PUR. | Release <i>redirectedCarrierOffsetDedicated</i> . |
| T323 | Upon receiving <i>t323</i> . | Upon entering RRC_CONNECTED, when PLMN selection is performed on request by NAS, when the UE enters RRC_IDLE from RRC_INACTIVE, or upon cell (re)selection to another RAT, or upon reception of <i>RRCEarlyDataComplete</i> or <i>RRCCConnectionRelease</i> for UP-EDT or <i>RRCCConnectionRelease</i> for UP transmission using PUR. | Discard the <i>altFreqPriorities</i> provided by dedicated signalling. UE shall apply the cell reselection priority information broadcast in the system information via <i>cellReselectionPriority</i> and <i>cellReselectionSubPriority</i> . |
| T325 | Timer (re)started upon receiving <i>RRCCConnectionReject</i> message with <i>deprioritisationTimer</i> . | | Stop deprioritisation of all frequencies or E-UTRA signalled by <i>RRCCConnectionReject</i> . |
| T330 | Upon receiving <i>LoggedMeasurementConfiguration</i> message | Upon log volume exceeding the suitable UE memory, upon initiating the release of <i>LoggedMeasurementConfiguration</i> procedure | Perform the actions specified in 5.6.6.4 |

| Timer | Start | Stop | At expiry |
|---------------|--|---|---|
| T331 | Upon receiving <i>RRCCConnectionRelease</i> message including <i>measIdleConfig</i> . | Upon receiving <i>RRCCConnectionSetup</i> , <i>RRCCConnectionResume</i> , <i>RRCCConnectionRelease</i> with an idle/inactive measurement configuration or indication to release the configuration, if <i>validityArea</i> is configured, upon cell selection/reselection to a cell that does not belong to the <i>validityArea</i> (if configured), or upon reselecting to an inter-RAT cell. | Perform the actions specified in 5.6.20.3. |
| T340 NOTE2 | Upon transmitting <i>UEAssistanceInformation</i> message with <i>powerPrefIndication</i> set to <i>normal</i> | Upon releasing <i>powerPrefIndication</i> during the connection re-establishment procedure | No action. |
| T341 NOTE2 | Upon transmitting <i>UEAssistanceInformation</i> message with <i>bw-Preference</i> . | Upon resuming an RRC connection or upon releasing <i>bw-Preference</i> during the connection re-establishment procedure | No action. |
| T342 NOTE2 | Upon transmitting <i>DelayBudgetReport</i> message. | Upon releasing <i>DelayBudgetReport</i> during the connection re-establishment and connection resume procedures | No action. |
| T350 | Upon entering RRC_IDLE if <i>t350</i> has been received in wlan-OffloadInfo. | Upon entering RRC_CONNECTED, or upon cell reselection. | Perform the actions specified in 5.6.12.4. |
| T351 | Reception of <i>RRCCConnectionReconfiguration</i> message including the <i>associationTimer</i> in <i>WLAN-MobilityConfig</i> . | Upon successful connection to WLAN, upon WLAN connection failure, upon leaving RRC_CONNECTED, upon triggering the handover procedure, or upon initiating the connection re-establishment procedure. | Perform WLAN Connection Status Reporting specified in 5.6.15.2. |
| T360 | Upon performing the redistribution target selection as specified in TS 36.304 [4]. | Upon entering RRC_CONNECTED, upon receiving a Paging message including <i>redistributionIndication</i> ; upon reselecting a cell not belonging to the redistribution target. | Stop considering a frequency or cell to be redistribution target, and perform the redistribution target selection if the condition specified in TS 36.304 [4] is met. |
| T370 | Upon receiving <i>SL-DiscConfig</i> including a <i>discSysInfoToReportConfig</i> set to <i>setup</i> . | Upon initiating the transmission of <i>SidelinkUEInformation</i> including <i>discSysInfoReportFreqList</i> , upon receiving <i>SL-DiscConfig</i> including <i>discSysInfoToReportConfig</i> set to <i>release</i> , upon handover and re-establishment. | Release <i>discSysInfoToReportConfig</i> . |
| T314 NOTE2 | Upon early detecting physical layer problems for the PCell i.e. upon receiving N310 consecutive "early-out-of-sync" indications from lower layers. | Upon receiving N311 consecutive in-sync indications from lower layers for the PCell, upon triggering the handover procedure and upon initiating the connection re-establishment procedure | Initiate the UE Assistance Information procedure to report early detection of physical layer problems in accordance with 5.6.10. |

| Timer | Start | Stop | At expiry |
|--|---|--|--|
| T315 NOTE2 | Upon detecting physical layer improvements of the PCell i.e. upon receiving N311 consecutive "early-in-sync" indications from lower layers. | Upon receiving N310 consecutive "early-out-of-sync" indications from lower layers for the PCell. | Initiate the UE Assistance Information procedure to report detection of physical layer improvements in accordance with 5.6.10. |
| T343 NOTE2 | Upon transmitting <i>UEAssistanceInformation</i> message with <i>RLM-Report</i> including <i>earlyOutOfSync</i> . | Upon initiating the connection re-establishment procedure | No action. |
| T344 NOTE2 | Upon transmitting <i>UEAssistanceInformation</i> message with <i>RLM-Report</i> including <i>earlyInSync</i> . | Upon initiating the connection re-establishment procedure | No action. |
| T345 | Upon transmitting <i>UEAssistanceInformation</i> message with <i>overheatingAssistance</i> | Upon releasing <i>overheatingAssistance</i> during the connection re-establishment procedure | No action. |
| T380 | Upon reception of <i>periodic-RNAU-timer</i> in <i>RRCCConnectionRelease</i> . | Upon reception of <i>RRCCConnectionResume</i> , <i>RRCCConnectionRelease</i> or <i>RRCCConnectionSetup</i> . | Initiate the RAN notification area update procedure |
| NOTE1: Only the timers marked with "NOTE1" are applicable to NB-IoT. | | | |
| NOTE2: The behaviour as specified in 7.3.2 applies. | | | |

7.3.2 Timer handling

When the UE applies zero value for a timer, the timer shall be started and immediately expire unless explicitly stated otherwise.

7.4 Constants

| Constant | Usage |
|----------|---|
| N310 | Maximum number of consecutive "out-of-sync" or "early-out-of-sync" indications for the PCell received from lower layers |
| N311 | Maximum number of consecutive "in-sync" or "early-in-sync" indications for the PCell received from lower layers |
| N313 | Maximum number of consecutive "out-of-sync" indications for the PSCell received from lower layers |
| N314 | Maximum number of consecutive "in-sync" indications for the PSCell received from lower layers |

8 Protocol data unit abstract syntax

8.1 General

The RRC PDU contents in clause 6, clause 9.3.2 and clause 10 are described using abstract syntax notation one (ASN.1) as specified in ITU-T Rec. X.680 [13] and X.681 [14]. Transfer syntax for RRC PDUs is derived from their ASN.1 definitions by use of Packed Encoding Rules, unaligned as specified in ITU-T Rec. X.691 [15].

The following encoding rules apply in addition to what has been specified in X.691:

- When a bit string value is placed in a bit-field as specified in 15.6 to 15.11 in X.691, the leading bit of the bit string value shall be placed in the leading bit of the bit-field, and the trailing bit of the bit string value shall be placed in the trailing bit of the bit-field.

NOTE: The terms 'leading bit' and 'trailing bit' are defined in ITU-T Rec. X.680. When using the 'bstring' notation, the leading bit of the bit string value is on the left, and the trailing bit of the bit string value is on the right.

- When decoding types constrained with the ASN.1 Contents Constraint ("CONTAINING"), automatic decoding of the contained type should not be performed because errors in the decoding of the contained type should not cause the decoding of the entire RRC message PDU to fail. It is recommended that the decoder first decodes the outer PDU type that contains the OCTET STRING or BIT STRING with the Contents Constraint, and then decodes the contained type that is nested within the OCTET STRING or BIT STRING as a separate step.
- When decoding a) RRC message PDUs, b) BIT STRING constrained with a Contents Constraint, or c) OCTET STRING constrained with a Contents Constraint, PER decoders are required to never report an error if there are extraneous zero or non-zero bits at the end of the encoded RRC message PDU, BIT STRING or OCTET STRING.

8.2 Structure of encoded RRC messages

An RRC PDU, which is the bit string that is exchanged between peer entities/ across the radio interface contains the basic production as defined in X.691.

RRC PDUs shall be mapped to and from PDCP SDUs (in case of DCCH) or RLC SDUs (in case of PCCH, BCCH, BR-BCCH, CCCH or MCCH) upon transmission and reception as follows:

- when delivering an RRC PDU as an PDCP SDU to the PDCP layer for transmission, the first bit of the RRC PDU shall be represented as the first bit in the PDCP SDU and onwards; and
- when delivering an RRC PDU as an RLC SDU to the RLC layer for transmission, the first bit of the RRC PDU shall be represented as the first bit in the RLC SDU and onwards; and
- upon reception of an PDCP SDU from the PDCP layer, the first bit of the PDCP SDU shall represent the first bit of the RRC PDU and onwards; and
- upon reception of an RLC SDU from the RLC layer, the first bit of the RLC SDU shall represent the first bit of the RRC PDU and onwards.

8.3 Basic production

The 'basic production' is obtained by applying UNALIGNED PER to the abstract syntax value (the ASN.1 description) as specified in X.691. It always contains a multiple of 8 bits.

8.4 Extension

The following rules apply with respect to the use of protocol extensions:

- A transmitter compliant with this version of the specification shall, unless explicitly indicated otherwise on a PDU type basis, set the extension part empty. Transmitters compliant with a later version may send non-empty extensions;
- A transmitter compliant with this version of the specification shall set spare bits to zero;

8.5 Padding

If the encoded RRC message does not fill a transport block, the RRC layer shall add padding bits. This applies to PCCH, BCCH and BR-BCCH.

Padding bits shall be set to 0 and the number of padding bits is a multiple of 8.

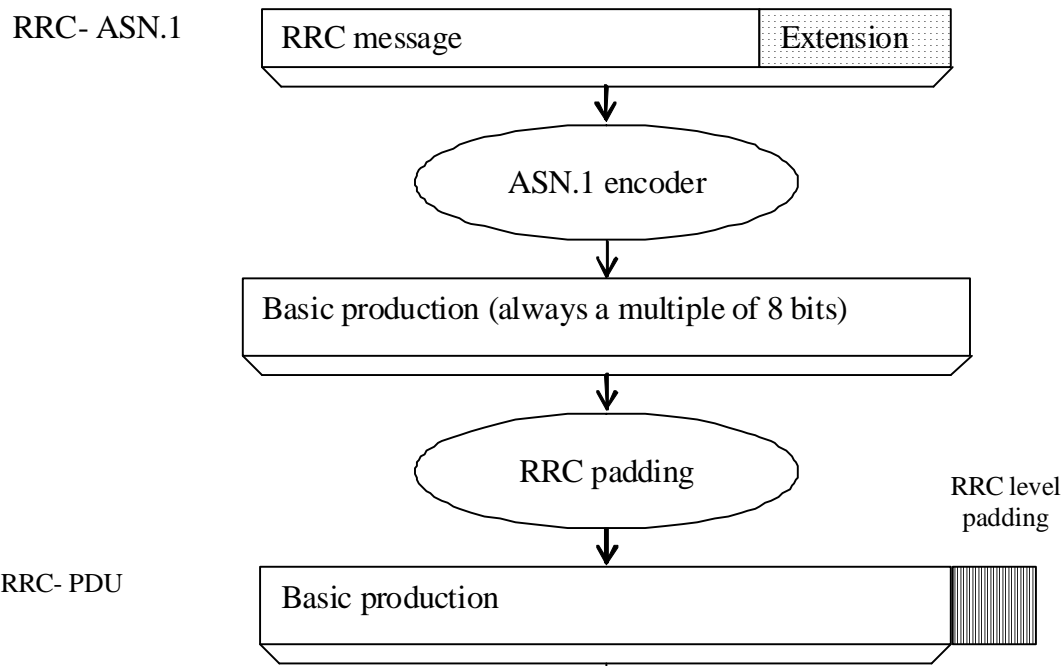

Figure 8.5-1: RRC level padding

9 Specified and default radio configurations

Specified and default configurations are configurations of which the details are specified in the standard. Specified configurations are fixed while default configurations can be modified using dedicated signalling.

9.1 Specified configurations

9.1.1 Logical channel configurations

9.1.1.1 BCCH configuration

Parameters

| Name | Value | Semantics description | Ver |
|--------------------|-------|-----------------------|-----|
| PDCP configuration | N/A | | |
| RLC configuration | TM | | |
| MAC configuration | TM | | |

NOTE: RRC will perform padding, if required due to the granularity of the TF signalling, as defined in 8.5.

9.1.1.2 CCCH configuration

Parameters

| Name | Value | Semantics description | Ver |
|--------------------|-------|-----------------------|-----|
| PDCP configuration | N/A | | |
| RLC configuration | TM | | |

| Name | Value | Semantics description | Ver |
|---------------------------------|----------|-----------------------------|------|
| MAC configuration | | Normal MAC headers are used | |
| Logical channel configuration | | | |
| <i>priority</i> | 1 | Highest priority | |
| <i>prioritisedBitRate</i> | infinity | | |
| <i>bucketSizeDuration</i> | N/A | | |
| <i>logicalChannelGroup</i> | 0 | | |
| <i>logicalChannelSR-Mask-r9</i> | release | | v920 |

9.1.1.3 PCCH configuration

Parameters

| Name | Value | Semantics description | Ver |
|--------------------|-------|-----------------------|-----|
| PDCP configuration | N/A | | |
| RLC configuration | TM | | |
| MAC configuration | TM | | |

NOTE: RRC will perform padding, if required due to the granularity of the TF signalling, as defined in 8.5.

9.1.1.4 MCCH and MTCH configuration

Parameters

| Name | Value | Semantics description | Ver |
|-----------------------|-------|-----------------------|-----|
| PDCP configuration | N/A | | |
| RLC configuration | UM | | |
| <i>sn-FieldLength</i> | size5 | | |
| <i>t-Reordering</i> | 0 | | |

9.1.1.5 SBCCH configuration

Parameters

| Name | Value | Semantics description | Ver |
|--------------------|-------|-----------------------|-----|
| PDCP configuration | N/A | | |
| RLC configuration | TM | | |
| MAC configuration | TM | | |

NOTE: RRC will perform padding, if required due to the granularity of the TF signalling, as defined in 8.5.

9.1.1.6 STCH configuration

Parameters

| Name | Value | Semantics description | Ver |
|-------------------------------|-----------|--|-------|
| PDCP configuration | | | |
| discardTimer | Undefined | Up to UE implementation | |
| pdcp-SN-Size | 16 | | |
| maxCID | 15 | | |
| profiles | | | |
| t-Reordering (PDCP) | Undefined | Only used for V2X sidelink communication. Selected by the receiving UE, up to UE implementation | V1520 |
| RLC configuration | | Uni-directional UM RLC UM window size is set to 0 | |
| | | Uni-directional UM RLC UM window size is set to 0 for sidelink communication | v1440 |
| <i>sn-FieldLength</i> | 5 | | |
| logicalChannelIdentity | Undefined | Selected by the transmitting UE, up to UE implementation | |
| Logical channel configuration | | | |
| priority | Undefined | Selected by the transmitting UE, up to UE implementation | |
| prioritisedBitRate | Undefined | Selected by the transmitting UE, up to UE implementation | |
| bucketSizeDuration | Undefined | Selected by the transmitting UE, up to UE implementation | |
| logicalChannelGroup | 3 | | |
| t-Reordering | Undefined | Only used for V2X sidelink communication. Selected by the receiving UE, up to UE implementation | v1440 |
| MAC configuration | | | |

9.1.1.7 SC-MCCH and SC-MTCH configuration

Parameters

| Name | Value | Semantics description | Ver |
|-----------------------|-------|-----------------------|-----|
| PDCP configuration | N/A | | |
| RLC configuration | UM | | |
| <i>sn-FieldLength</i> | size5 | | |
| <i>t-Reordering</i> | 0 | | |

9.1.1.8 BR-BCCH configuration

Parameters

| Name | Value | Semantics description | Ver |
|--------------------|-------|-----------------------|-----|
| PDCP configuration | N/A | | |
| RLC configuration | TM | | |
| MAC configuration | TM | | |

NOTE: RRC will perform padding, if required due to the granularity of the TF signalling, as defined in 8.5.

9.1.2 SRB configurations

9.1.2.1 SRB1

Parameters

| Name | Value | Semantics description | Ver |
|-------------------------------|-------|-----------------------|-----|
| RLC configuration | | | |
| <i>logicalChannelIdentity</i> | 1 | | |

9.1.2.1a SRB1bis

Parameters

| Name | Value | Semantics description | Ver |
|-------------------------------|-------|-----------------------|-----|
| RLC configuration | | | |
| <i>logicalChannelIdentity</i> | 3 | | |

9.1.2.2 SRB2

Parameters

| Name | Value | Semantics description | Ver |
|-------------------------------|-------|-----------------------|-----|
| RLC configuration | | | |
| <i>logicalChannelIdentity</i> | 2 | | |

9.1.2.3 SRB4

Parameters

| Name | Value | Semantics description | Ver |
|-------------------------------|-------|-----------------------|-----|
| RLC configuration | | | |
| <i>logicalChannelIdentity</i> | 4 | | |

9.2 Default radio configurations

The following clauses only list default values for REL-8 parameters included in protocol version v8.5.0. For all fields introduced in a later protocol version, the default value is "released" unless explicitly specified otherwise. If UE is to apply default configuration while it is configured with some critically extended fields, the UE shall apply the original version with only default values. For the following fields, introduced in a protocol version later than v8.5.0, the default corresponds with "value not applicable":

- *codeBookSubsetRestriction-v920*;
- *pmi-RI-Report*;

NOTE 1: Value "N/A" indicates that the UE does not apply a specific value (i.e. upon switching to a default configuration, E-UTRAN can not assume the UE keeps the previously configured value). This implies that E-UTRAN needs to configure a value before invoking the related functionality.

NOTE 2: In general, the signalling should preferably support a "release" option for fields introduced after v8.5.0. The "value not applicable" should be used restrictively, mainly limited to for fields which value is relevant only if another field is set to a value other than its default.

9.2.1 SRB configurations

9.2.1.1 SRB1

Parameters

| Name | Value | NB-IoT | Semantics description | Ver |
|-----------------------------------|----------|----------|-----------------------|-----|
| RLC configuration CHOICE | am | am | | |
| <i>ul-RLC-Config</i> | | | | |
| > <i>t-PollRetransmit</i> | ms45 | ms25000 | | |
| > <i>pollPDU</i> | infinity | N/A | | |
| > <i>pollByte</i> | infinity | N/A | | |
| > <i>maxRetxThreshold</i> | t4 | t4 | | |
| <i>dl-RLC-Config</i> | | | | |
| > <i>t-Reordering</i> | ms35 | released | | |
| > <i>t-StatusProhibit</i> | ms0 | N/A | | |
| > <i>enableStatusReportSN-Gap</i> | N/A | disabled | | |
| Logical channel configuration | | | | |
| <i>priority</i> | 1 | 1 | Highest priority | |
| <i>prioritisedBitRate</i> | infinity | N/A | | |
| <i>bucketSizeDuration</i> | N/A | N/A | | |
| <i>logicalChannelGroup</i> | 0 | N/A | | |
| <i>logicalChannelSR-Prohibit</i> | N/A | TRUE | | |

9.2.1.2 SRB2

Parameters

| Name | Value | Semantics description | Ver |
|-------------------------------|----------|-----------------------|-----|
| RLC configuration CHOICE | am | | |
| <i>ul-RLC-Config</i> | | | |
| > <i>t-PollRetransmit</i> | ms45 | | |
| > <i>pollPDU</i> | infinity | | |
| > <i>pollByte</i> | infinity | | |
| > <i>maxRetxThreshold</i> | t4 | | |
| <i>dl-RLC-Config</i> | | | |
| > <i>t-Reordering</i> | ms35 | | |
| > <i>t-StatusProhibit</i> | ms0 | | |
| Logical channel configuration | | | |

| Name | Value | Semantics description | Ver |
|----------------------------|----------|-----------------------|-----|
| <i>priority</i> | 3 | | |
| <i>prioritisedBitRate</i> | infinity | | |
| <i>bucketSizeDuration</i> | N/A | | |
| <i>logicalChannelGroup</i> | 0 | | |

9.2.2 Default MAC main configuration

Parameters

| Name | Value | NB-IoT | Semantics description | Ver |
|--------------------------|----------|----------|-----------------------|-----|
| MAC main configuration | | | | |
| <i>maxHARQ-tx</i> | n5 | N/A | | |
| <i>periodicBSR-Timer</i> | infinity | pp8 | | |
| <i>retxBSR-Timer</i> | sf2560 | infinity | | |
| <i>ttxBundling</i> | FALSE | N/A | | |
| <i>drx-Config</i> | release | N/A | | |
| <i>phr-Config</i> | release | N/A | | |

9.2.3 Default semi-persistent scheduling configuration

| | | | |
|-----------------------|---------|--|--|
| SPS-Config | | | |
| > <i>sps-ConfigDL</i> | release | | |
| > <i>sps-ConfigUL</i> | release | | |

9.2.4 Default physical channel configuration

Parameters (not applicable for NB-IoT)

| Name | Value | Semantics description | Ver |
|----------------------------------|----------|-------------------------|-----|
| <i>PDSCH-ConfigDedicated</i> | | | |
| > <i>p-a</i> | dB0 | | |
| <i>PUCCH-ConfigDedicated</i> | | | |
| > <i>tdd-AckNackFeedbackMode</i> | bundling | Only valid for TDD mode | |
| > <i>ackNackRepetition</i> | release | | |
| <i>PUSCH-ConfigDedicated</i> | | | |
| > <i>betaOffset-ACK-Index</i> | 10 | | |
| > <i>betaOffset-RI-Index</i> | 12 | | |
| > <i>betaOffset-CQI-Index</i> | 15 | | |

| Name | Value | Semantics description | Ver |
|--------------------------------------|----------------|--|-----|
| <i>UplinkPowerControlDedicated</i> | | | |
| > <i>p0-UE-PUSCH</i> | 0 | | |
| > <i>deltaMCS-Enabled</i> | en0 (disabled) | | |
| > <i>accumulationEnabled</i> | TRUE | | |
| > <i>p0-UE-PUCCH</i> | 0 | | |
| > <i>pSRS-Offset</i> | 7 | | |
| > <i>filterCoefficient</i> | fc4 | | |
| <i>tpc-pdcch-ConfigPUCCH</i> | release | | |
| <i>tpc-pdcch-ConfigPUSCH</i> | release | | |
| <i>CQI-ReportConfig</i> | | | |
| > <i>CQI-ReportPeriodic</i> | release | | |
| > <i>cqi-ReportModeAperiodic</i> | N/A | | |
| > <i>nomPDSCH-RS-EPRE-Offset</i> | N/A | | |
| <i>SoundingRS-UL-ConfigDedicated</i> | release | | |
| <i>AntennaInfoDedicated</i> | | | |
| > <i>transmissionMode</i> | tm1, tm2 | If the number of PBCH antenna ports is one, tm1 is used as default; otherwise tm2 is used as default | |
| > <i>codebookSubsetRestriction</i> | N/A | | |
| > <i>ue-TransmitAntennaSelection</i> | release | | |
| <i>SchedulingRequestConfig</i> | release | | |

Parameters applicable for NB-IoT

| Name | Value | Semantics description | Ver |
|------------------------------------|-------|-----------------------|-----|
| <i>NPUSCH-ConfigDedicated-NB</i> | | | |
| > <i>ack-NACK-NumRepetitions</i> | N/A | | |
| > <i>npusch-AllSymbols</i> | TRUE | | |
| <i>UplinkPowerControlDedicated</i> | | | |
| > <i>p0-UE-NPUSCH</i> | 0 | | |

9.2.5 Default values timers and constants

Parameters

| Name | Value | Semantics description | Ver |
|------|--------|-----------------------|-----|
| t310 | ms1000 | | |
| n310 | n1 | | |
| t311 | ms1000 | | |
| n311 | n1 | | |

9.3 Sidelink pre-configured parameters

9.3.1 Specified parameters

This clause only list parameters which value is specified in the standard.

Parameters

| Name | Value | Semantics description | Ver |
|---|--------|-----------------------|-----|
| <i>preconfigSync</i> >syncTxParameters >>alpha | 0 | | |
| <i>preconfigComm</i> >sc-TxParameters >>alpha >dataTxParameters >>alpha | 0 0 | | |
| <i>v2x-CommPreconfigSync</i> >syncTxParameters >>alpha | 0 | | |
| <i>v2x-CommTxPoolList, p2x-CommTxPoolList</i> >dataTxParameters >>alpha | 0 | | |

9.3.2 Pre-configurable parameters

This ASN.1 segment is the start of the E-UTRA definitions of pre-configured sidelink parameters.

NOTE 1: Upper layers are assumed to provide a set of pre-configured parameters that are valid at the current UE location if any, see TS 24.334 [69], clause 10.2.

```
-- ASN1START
EUTRA-Sidelink-Preconf DEFINITIONS AUTOMATIC TAGS ::=
BEGIN
IMPORTS
    AdditionalSpectrumEmission,
    AdditionalSpectrumEmission-v1010,
    ARFCN-ValueEUTRA-r9,
    FilterCoefficient,
    maxCBR-Level-r14,
    maxCBR-Level-1-r14,
    maxFreq,
    maxFreqV2X-r14,
    maxSL-TxPool-r12,
    maxSL-CommRxPoolPreconf-v1310,
    maxSL-CommTxPoolPreconf-v1310,
    maxSL-DiscRxPoolPreconf-r13,
    maxSL-DiscTxPoolPreconf-r13,
    maxSL-V2X-CBRConfig2-r14,
    maxSL-V2X-CBRConfig2-1-r14,
    maxSL-V2X-RxPoolPreconf-r14,
```

```

maxSL-V2X-TxConfig2-r14,
maxSL-V2X-TxConfig2-1-r14,
maxSL-V2X-TxPoolPreconf-r14,
MCS-PSSCH-Range-r15,
P-Max,
ReselectionInfoRelay-r13,
SL-AnchorCarrierFreqList-V2X-r14,
SL-CBR-Levels-Config-r14,
SL-CBR-PSSCH-TxConfig-r14,
SL-CommTxPoolSensingConfig-r14,
SL-CP-Len-r12,
SL-HoppingConfigComm-r12,
SL-NR-AnchorCarrierFreqList-r16,
SL-OffsetIndicator-r12,
SL-OffsetIndicatorSync-r12,
SL-OffsetIndicatorSync-v1430,
SL-PeriodComm-r12,
RSRP-RangeSL3-r12,
SL-MinT2ValueList-r15,
SL-PriorityList-r13,
SL-TF-ResourceConfig-r12,
SL-TRPT-Subset-r12,
SL-TxParameters-r12,
SL-ZoneConfig-r14,
P0-SL-r12,
TDD-ConfigSL-r12,
SubframeBitmapSL-r14,
SL-P2X-ResourceSelectionConfig-r14,
SL-RestrictResourceReservationPeriodList-r14,
SL-SyncAllowed-r14,
SL-OffsetIndicatorSync-r14,
SL-Priority-r13,
SL-V2X-FreqSelectionConfigList-r15,
SL-V2X-PacketDuplicationConfig-r15,
SL-V2X-SyncFreqList-r15
FROM EUTRA-RRC-Definitions;

-- ASN1STOP

```

– *SL-Preconfiguration*

The IE *SL-Preconfiguration* includes the sidelink pre-configured parameters.

***SL-Preconfiguration* information elements**

```

-- ASN1START

SL-Preconfiguration-r12 ::= SEQUENCE {
    preconfigGeneral-r12          SL-PreconfigGeneral-r12,
    preconfigSync-r12            SL-PreconfigSync-r12,
    preconfigComm-r12            SL-PreconfigCommPoolList4-r12,
    ...,
    [[ preconfigComm-v1310        SEQUENCE {
        commRxPoolList-r13        SL-PreconfigCommRxPoolList-r13,
        commTxPoolList-r13        SL-PreconfigCommTxPoolList-r13    OPTIONAL
    }
    preconfigDisc-r13            SEQUENCE {
        discRxPoolList-r13        SL-PreconfigDiscRxPoolList-r13,
        discTxPoolList-r13        SL-PreconfigDiscTxPoolList-r13    OPTIONAL
    }
    preconfigRelay-r13          SL-PreconfigRelay-r13    OPTIONAL
]]
}

SL-PreconfigGeneral-r12 ::= SEQUENCE {
    -- PDCP configuration
    rohc-Profiles-r12            SEQUENCE {
        profile0x0001-r12        BOOLEAN,
        profile0x0002-r12        BOOLEAN,
        profile0x0004-r12        BOOLEAN,
        profile0x0006-r12        BOOLEAN,
        profile0x0101-r12        BOOLEAN,
        profile0x0102-r12        BOOLEAN,

```

```

        profile0x0104-r12                BOOLEAN
    },
    -- Physical configuration
    carrierFreq-r12                      ARFCN-ValueEUTRA-r9,
    maxTxPower-r12                       P-Max,
    additionalSpectrumEmission-r12       AdditionalSpectrumEmission,
    sl-bandwidth-r12                     ENUMERATED {n6, n15, n25, n50, n75, n100},
    tdd-ConfigSL-r12                     TDD-ConfigSL-r12,
    reserved-r12                         BIT STRING (SIZE (19)),
    ...,
    [[ additionalSpectrumEmission-v1440    AdditionalSpectrumEmission-v1010    OPTIONAL
    ]]
}

SL-PreconfigSync-r12 ::= SEQUENCE {
    syncCP-Len-r12                      SL-CP-Len-r12,
    syncOffsetIndicator1-r12            SL-OffsetIndicatorSync-r12,
    syncOffsetIndicator2-r12            SL-OffsetIndicatorSync-r12,
    syncTxParameters-r12                P0-SL-r12,
    syncTxThreshOoC-r12                 RSRP-RangeSL3-r12,
    filterCoefficient-r12               FilterCoefficient,
    syncRefMinHyst-r12                  ENUMERATED {dB0, dB3, dB6, dB9, dB12},
    syncRefDiffHyst-r12                 ENUMERATED {dB0, dB3, dB6, dB9, dB12, dBinf},
    ...,
    [[ syncTxPeriodic-r13                ENUMERATED {true}                OPTIONAL
    ]]
}

SL-PreconfigCommPoolList4-r12 ::= SEQUENCE (SIZE (1..maxSL-TxPool-r12)) OF SL-PreconfigCommPool-r12

SL-PreconfigCommRxPoolList-r13 ::= SEQUENCE (SIZE (1..maxSL-CommRxPoolPreconf-v1310)) OF SL-PreconfigCommPool-r12

SL-PreconfigCommTxPoolList-r13 ::= SEQUENCE (SIZE (1..maxSL-CommTxPoolPreconf-v1310)) OF SL-PreconfigCommPool-r12

SL-PreconfigCommPool-r12 ::= SEQUENCE {
    -- This IE is same as SL-CommResourcePool with rxParametersNCell absent
    sc-CP-Len-r12                      SL-CP-Len-r12,
    sc-Period-r12                      SL-PeriodComm-r12,
    sc-TF-ResourceConfig-r12           SL-TF-ResourceConfig-r12,
    sc-TxParameters-r12                P0-SL-r12,
    data-CP-Len-r12                    SL-CP-Len-r12,
    data-TF-ResourceConfig-r12         SL-TF-ResourceConfig-r12,
    dataHoppingConfig-r12              SL-HoppingConfigComm-r12,
    dataTxParameters-r12              P0-SL-r12,
    trpt-Subset-r12                    SL-TRPT-Subset-r12,
    ...,
    [[ priorityList-r13                 SL-PriorityList-r13                OPTIONAL    -- For Tx
    ]]
}

SL-PreconfigDiscRxPoolList-r13 ::= SEQUENCE (SIZE (1..maxSL-DiscRxPoolPreconf-r13)) OF SL-PreconfigDiscPool-r13

SL-PreconfigDiscTxPoolList-r13 ::= SEQUENCE (SIZE (1..maxSL-DiscTxPoolPreconf-r13)) OF SL-PreconfigDiscPool-r13

SL-PreconfigDiscPool-r13 ::= SEQUENCE {
    -- This IE is same as SL-DiscResourcePool with rxParameters absent
    cp-Len-r13                        SL-CP-Len-r12,
    discPeriod-r13                    ENUMERATED {rf4, rf6, rf7, rf8, rf12, rf14, rf16, rf24, rf28, rf32, rf64, rf128, rf256, rf512, rf1024, spare},
    numRetx-r13                       INTEGER (0..3),
    numRepetition-r13                 INTEGER (1..50),
    tf-ResourceConfig-r13             SL-TF-ResourceConfig-r12,
    txParameters-r13                  SEQUENCE {
        txParametersGeneral-r13       P0-SL-r12,
        txProbability-r13              ENUMERATED {p25, p50, p75, p100}
    } OPTIONAL,
    ...
}

SL-PreconfigRelay-r13 ::= SEQUENCE {
    reselectionInfoOoC-r13             ReselectionInfoRelay-r13
}

```

-- ASN1STOP

| SL-Preconfiguration field descriptions | |
|---|---|
| carrierFreq | Indicates the carrier frequency for out of coverage sidelink communication and sidelink discovery. In case of FDD it is uplink carrier frequency and the corresponding downlink frequency can be determined from the default TX-RX frequency separation defined in TS 36.101 [42], table 5.7.3-1. |
| additionalSpectrumEmission | The UE requirements related to IE <i>AdditionalSpectrumEmission</i> are defined in TS 36.101 [42], clause 6.2.4. If <i>additionalSpectrumEmissionExt-r14</i> is configured, the UE only considers <i>additionalSpectrumEmissionExt-r14</i> (and ignores <i>additionalSpectrumEmission-r12</i>). |
| commRxPoolList | Indicates a list of reception pools for sidelink communication in addition to the resource pools indicated by <i>preconfigComm</i> . |
| commTxPoolList | Indicates a list of transmission pools for sidelink communication in addition to the first resource pool within <i>preconfigComm</i> . |
| preconfigComm | Indicates a list of resource pools. The first resource pool in the list is used for both reception and transmission of sidelink communication. The other resource pools, if present, are only used for reception of sidelink communication. |
| syncRefDiffHyst | Hysteresis when evaluating a SyncRef UE using relative comparison. Value <i>dB0</i> corresponds to 0 dB, <i>dB3</i> to 3 dB and so on, value <i>dBinf</i> corresponds to infinite dB. |
| syncRefMinHyst | Hysteresis when evaluating a SyncRef UE using absolute comparison. Value <i>dB0</i> corresponds to 0 dB, <i>dB3</i> to 3 dB and so on. |

NOTE 1: The network may configure one or more of the reception only resource pools in *preconfigComm* to cover reception from in coverage UEs using scheduled resource allocation. For such a resource pool the network should set all bits of *subframeBitmap* to 1 and *offsetIndicator* to indicate the subframe immediately following the sidelink control information.

NOTE 2: The network should ensure that the resources defined by the first entry in *preconfigComm* (used for transmission by an out of coverage UE) do not overlap with those of the pool(s) covering scheduled transmissions by in coverage UEs. Furthermore, the network should ensure that for none of the entries in *preconfigComm* the resources defined by *sc-TF-ResourceConfig* overlap.

– SL-V2X-Preconfiguration

The IE *SL-V2X-Preconfiguration* includes the sidelink pre-configured parameters used for V2X sidelink communication.

SL-V2X-Preconfiguration information elements

-- ASN1START

```

SL-V2X-Preconfiguration-r14 ::= SEQUENCE {
    v2x-PreconfigFreqList-r14          SL-V2X-PreconfigFreqList-r14,
    anchorCarrierFreqList-r14          SL-AnchorCarrierFreqList-V2X-r14
    cbr-PreconfigList-r14              SL-CBR-PreconfigTxConfigList-r14
    . . .
    [[ v2x-PacketDuplicationConfig-r15 SL-V2X-PacketDuplicationConfig-r15
        syncFreqList-r15               SL-V2X-SyncFreqList-r15
        slss-TxMultiFreq-r15            ENUMERATED {true}
        v2x-TxProfileList-r15           SL-V2X-TxProfileList-r15
    ]],
    [[ anchorCarrierFreqListNR-r16      SL-NR-AnchorCarrierFreqList-r16
    ]]
}

SL-CBR-PreconfigTxConfigList-r14 ::= SEQUENCE {
    cbr-RangeCommonConfigList-r14      SEQUENCE (SIZE (1..maxSL-V2X-CBRConfig2-r14)) OF SL-CBR-Levels-
    Config-r14,
    sl-CBR-PSSCH-TxConfigList-r14      SEQUENCE (SIZE (1..maxSL-V2X-TxConfig2-r14)) OF SL-CBR-PSSCH-
    TxConfig-r14
}

```

```

SL-V2X-PreconfigFreqList-r14 ::= SEQUENCE (SIZE (1..maxFreqV2X-r14)) OF SL-V2X-PreconfigFreqInfo-
r14

SL-V2X-PreconfigFreqInfo-r14 ::= SEQUENCE {
    v2x-CommPreconfigGeneral-r14      SL-PreconfigGeneral-r12,
    v2x-CommPreconfigSync-r14         SL-PreconfigV2X-Sync-r14          OPTIONAL,
    v2x-CommRxPoolList-r14            SL-PreconfigV2X-RxPoolList-r14,
    v2x-CommTxPoolList-r14            SL-PreconfigV2X-TxPoolList-r14,
    p2x-CommTxPoolList-r14            SL-PreconfigV2X-TxPoolList-r14,
    v2x-ResourceSelectionConfig-r14    SL-CommTxPoolSensingConfig-r14    OPTIONAL,
    zoneConfig-r14                    SL-ZoneConfig-r14                  OPTIONAL,
    syncPriority-r14                   ENUMERATED {gnss, enb},
    thresSL-TxPrioritization-r14       SL-Priority-r13                   OPTIONAL,
    offsetDFN-r14                      INTEGER (0..1000)                  OPTIONAL,
    ...,
    [[ v2x-FreqSelectionConfigList-r15 SL-V2X-FreqSelectionConfigList-r15 OPTIONAL
    ]]
}

SL-PreconfigV2X-RxPoolList-r14 ::= SEQUENCE (SIZE (1..maxSL-V2X-RxPoolPreconf-r14)) OF SL-V2X-
PreconfigCommPool-r14

SL-PreconfigV2X-TxPoolList-r14 ::= SEQUENCE (SIZE (1..maxSL-V2X-TxPoolPreconf-r14)) OF SL-V2X-
PreconfigCommPool-r14

SL-V2X-PreconfigCommPool-r14 ::= SEQUENCE {
    -- This IE is same as SL-CommResourcePoolV2X with rxParametersNCell absent
    sl-OffsetIndicator-r14            SL-OffsetIndicator-r12            OPTIONAL,
    sl-Subframe-r14                   SubframeBitmapSL-r14,
    adjacencyPSCCH-PSSCH-r14          BOOLEAN,
    sizeSubchannel-r14                ENUMERATED {
        n4, n5, n6, n8, n9, n10, n12, n15, n16, n18, n20, n25, n30,
        n48, n50, n72, n75, n96, n100, spare13, spare12, spare11,
        spare10, spare9, spare8, spare7, spare6, spare5, spare4,
        spare3, spare2, spare1},
    numSubchannel-r14                 ENUMERATED {n1, n3, n5, n8, n10, n15, n20, spare1},
    startRB-Subchannel-r14             INTEGER (0..99),
    startRB-PSCCH-Pool-r14             INTEGER (0..99)                  OPTIONAL,
    dataTxParameters-r14              P0-SL-r12,
    zoneID-r14                        INTEGER (0..7)                    OPTIONAL,
    threshS-RSSI-CBR-r14               INTEGER (0..45)                  OPTIONAL,
    cbr-pssch-TxConfigList-r14         SL-CBR-PPPP-TxPreconfigList-r14 OPTIONAL,
    resourceSelectionConfigP2X-r14     SL-P2X-ResourceSelectionConfig-r14 OPTIONAL,
    syncAllowed-r14                   SL-SyncAllowed-r14                OPTIONAL,
    restrictResourceReservationPeriod-r14 SL-RestrictResourceReservationPeriodList-r14
    OPTIONAL,
    ...,
    [[ sl-Mint2ValueList-r15           SL-Mint2ValueList-r15           OPTIONAL,
    cbr-pssch-TxConfigList-v1530      SL-CBR-PPPP-TxPreconfigList-v1530 OPTIONAL
    ]]
}

SL-PreconfigV2X-Sync-r14 ::= SEQUENCE {
    syncOffsetIndicators-r14          SL-V2X-SyncOffsetIndicators-r14,
    syncTxParameters-r14              P0-SL-r12,
    syncTxThreshOoC-r14               RSRP-RangeSL3-r12,
    filterCoefficient-r14             FilterCoefficient,
    syncRefMinHyst-r14                ENUMERATED {dB0, dB3, dB6, dB9, dB12},
    syncRefDiffHyst-r14               ENUMERATED {dB0, dB3, dB6, dB9, dB12, dBinf},
    ...,
    [[ slss-TxDisabled-r15             ENUMERATED {true}                OPTIONAL
    ]]
}

SL-V2X-SyncOffsetIndicators-r14 ::= SEQUENCE {
    syncOffsetIndicator1-r14          SL-OffsetIndicatorSync-r14,
    syncOffsetIndicator2-r14          SL-OffsetIndicatorSync-r14,
    syncOffsetIndicator3-r14          SL-OffsetIndicatorSync-r14          OPTIONAL
}

SL-CBR-PPPP-TxPreconfigList-r14 ::= SEQUENCE (SIZE (1..8)) OF SL-PPPP-TxPreconfigIndex-r14

SL-PPPP-TxPreconfigIndex-r14 ::= SEQUENCE {
    priorityThreshold-r14             SL-Priority-r13,
    defaultTxConfigIndex-r14          INTEGER(0..maxCBR-Level-1-r14),
    cbr-ConfigIndex-r14               INTEGER(0..maxSL-V2X-CBRConfig2-1-r14),
    tx-ConfigIndexList-r14            SEQUENCE (SIZE (1..maxCBR-Level-r14)) OF Tx-PreconfigIndex-r14
}

```

```
Tx-PreconfigIndex-r14 ::=          INTEGER(0..maxSL-V2X-TxConfig2-l-r14)

SL-CBR-PPPP-TxPreconfigList-v1530 ::=  SEQUENCE (SIZE (1..8)) OF SL-PPPP-TxPreconfigIndex-v1530

SL-PPPP-TxPreconfigIndex-v1530 ::=      SEQUENCE {
    mcs-PSSCH-Range-r15                SEQUENCE (SIZE (1..maxCBR-Level-r14)) OF MCS-PSSCH-Range-r15
    OPTIONAL
}

SL-V2X-TxProfileList-r15 ::=          SEQUENCE (SIZE (1..256)) OF SL-V2X-TxProfile-r15

SL-V2X-TxProfile-r15 ::=              ENUMERATED {
    rel14, rel15, spare6, spare5, spare4,
    spare3, spare2, spare1, ...}

END

-- ASN1STOP
```

| SL-V2X-Preconfiguration field descriptions | |
|---|--|
| <i>adjacencyPSCCH-PSSCH</i> | Indicates whether a UE always transmits PSCCH and PSSCH in adjacent RBs (indicated by TRUE) or it may transmit PSCCH and PSSCH in non-adjacent RBs (indicated by FALSE). This parameter appears only when a pool is configured such that a UE transmits PSCCH and the associated PSSCH in the same subframe. |
| <i>anchorCarrierFreqList</i> | Indicates carrier frequencies which may include inter-carrier resource configuration for V2X sidelink communication. |
| <i>anchorCarrierFreqListNR</i> | Indicates NR carrier frequencies which may include inter-carrier resource configuration for V2X sidelink communication. |
| <i>cbr-PreconfigList</i> | Indicates the preconfigured list of CBR ranges and the list of PSSCH transmission configurations available to configure congestion control to the UE for V2X sidelink communication. |
| <i>cbr-pssch-TxConfigList</i> | Indicates the mapping between PPPPs, CBR ranges by using indexes of the entry in <i>cbr-RangeCommonConfigList</i> in <i>cbr-PreconfigList</i> , and PSSCH transmission parameters and CR limits by using indexes of the entry in <i>sl-CBR-PSSCH-TxConfigList</i> in <i>cbr-PreconfigList</i> . |
| <i>numSubchannel</i> | Indicates the number of subchannels in the corresponding resource pool. |
| <i>offsetDFN</i> | Indicates the timing offset for the UE to determine DFN timing when GNSS is used for timing reference. Value 0 corresponds to 0 milliseconds, value 1 corresponds to 0.001 milliseconds, value 2 corresponds to 0.002 milliseconds, and so on. |
| <i>resourceSelectionConfigP2X</i> | Indicates the allowed resource selection mechanism(s), i.e. partial sensing and/or random selection, for P2X related V2X sidelink communication. |
| <i>restrictResourceReservationPeriod</i> | If configured, the field <i>restrictResourceReservationPeriod</i> configured in <i>v2x-ResourceSelectionConfig</i> shall be ignored for transmission on this pool. |
| <i>sizeSubchannel</i> | Indicates the number of PRBs of each subchannel in the corresponding resource pool. The value n5 denotes 5 PRBs; n6 denotes 6 PRBs and so on. The values n5, n6, n10, n15, n20, n25, n50, n75 and n100 apply in the case of <i>adjacencyPSCCH-PSSCH</i> set to TRUE; the values n4, n5, n6, n8, n9, n10, n12, n15, n16, n18, n20, n30, n48, n72 and n96 apply in the case of <i>adjacencyPSCCH-PSSCH</i> set to FALSE. |
| <i>sl-OffsetIndicator</i> | Indicates the offset of the first subframe of a resource pool within a SFN cycle. If absent, the resource pool starts from first subframe of SFN=0. This field is not applicable to V2X sidelink communication. |
| <i>sl-Subframe</i> | Indicates the bitmap of the resource pool, which is defined by repeating the bitmap within a SFN cycle (see TS 36.213 [23]). |
| <i>startRB-Subchannel</i> | Indicates the lowest RB index of the subchannel with the lowest index. |
| <i>startRB-PSCCH-Pool</i> | Indicates the lowest RB index of the PSCCH pool. |
| <i>syncAllowed</i> | Indicates the allowed synchronization reference(s) which is (are) allowed to use the pre-configured resource pool. |
| <i>syncPriority</i> | Indicates the synchronization priority order. In case the UE does not detect any cell which configures synchronization configuration on the carrier frequency in <i>anchorCarrierFreqList</i> , if this field is set to <i>gnss</i> , the UE shall prioritize GNSS over the UE directly synchronized to eNB; if this field is set to <i>enb</i> , the UE shall prioritize the UE directly synchronized to eNB over GNSS. |
| <i>thresSL-TxPrioritization</i> | Indicates the threshold used to determine whether SL V2X transmission is prioritized over uplink transmission if they overlap in time (see TS 36.321 [6]). |
| <i>threshS-RSSI-CBR</i> | Indicates the S-RSSI threshold for determining the contribution of a sub-channel to the CBR measurement, as specified in TS 36.214 [48]. Value 0 corresponds to -112 dBm, value 1 to -110 dBm, value n to $(-112 + n \cdot 2)$ dBm, and so on. |
| <i>v2x-CommRxPoolList</i> | Indicates a list of reception pools for V2X sidelink communication. |
| <i>v2x-CommTxPoolList</i> | Indicates a list of transmission pools for V2X sidelink communication. |
| <i>v2x-ResourceSelectionConfig</i> | Indicates V2X sidelink communication configurations used for UE autonomous resource selection. |

| <i>SL-V2X-Preconfiguration field descriptions</i> |
|---|
| <p><i>v2x-TxProfileList</i> Indicates for each Tx profile the corresponding transmission format, used as specified in TS 36.321 [6], in order of increasing Tx profile pointer identities. For each entry, Value REL14 indicates that the UE shall use Release 14 compatible format (i.e. using MCS table in Table 8.6.1-1 with 64 QAM indices overridden by 16QAM in TS 36.213 [23] and not Rel-15 feature) to transmit the corresponding V2X packet. Value REL15 indicates that the UE shall use Release 15 format (i.e. using rate matching, TBS scaling, MCS table in Table 8.6.1 and, if applicable, the MCS indices supporting 64QAM in Table 8.6.1 and Table 14.1.1-2 in TS 36.213 [23]) to transmit the corresponding V2X packet. If <i>v2x-TxProfileList</i> is not configured by upper layers, the UE shall use Release 14 compatible format to transmit the corresponding V2X packet.</p> |
| <p><i>zoneConfig</i> Indicates zone configurations used for V2X sidelink communication in 5.10.13.2.</p> |
| <p><i>zoneID</i> Indicates the zone ID for which the UE shall use this resource pool as described in 5.10.13.2. The field is absent in <i>v2x-CommRxPoolList</i> and <i>p2x-CommTxPoolList</i> in <i>SL-V2X-PreconfigFreqInfo</i>.</p> |

10 Radio information related interactions between network nodes

10.1 General

This clause specifies RRC messages that are transferred between network nodes. These RRC messages may be transferred to or from the UE via another Radio Access Technology. Consequently, these messages have similar characteristics as the RRC messages that are transferred across the E-UTRA radio interface, i.e. the same transfer syntax and protocol extension mechanisms apply.

10.2 Inter-node RRC messages

10.2.1 General

This clause specifies RRC messages that are sent either across the X2- or the S1-interface, either to or from the eNB, i.e. a single 'logical channel' is used for all RRC messages transferred across network nodes. The information could originate from or be destined for another RAT.

– *EUTRA-InterNodeDefinitions*

This ASN.1 segment is the start of the E-UTRA inter-node PDU definitions.

```
-- ASN1START
EUTRA-InterNodeDefinitions DEFINITIONS AUTOMATIC TAGS ::=
BEGIN
IMPORTS
    AntennaInfoCommon,
    AntennaInfoDedicated-v10i0,
    ARFCN-ValueEUTRA,
    ARFCN-ValueEUTRA-v9e0,
    ARFCN-ValueEUTRA-r9,
    CellIdentity,
    C-RNTI,
    DL-DCCH-Message,
    DRB-Identity,
    DRB-ToReleaseList,
    DRB-ToReleaseList-r15,
    FreqBandIndicator-r11,
    InDeviceCoexIndication-r11,
    LWA-Config-r13,
    MasterInformationBlock,
    maxBands,
```

```

maxFreq,
maxDRB,
maxDRBExt-r15,
maxDRB-r15,
maxSCell-r10,
maxSCell-r13,
maxServCell-r10,
maxServCell-r13,
MBMSInterestIndication-r11,
MeasConfig,
MeasGapConfig,
MeasGapConfigPerCC-List-r14,
MeasResultForRSSI-r13,
MeasResultListWLAN-r13,
OtherConfig-r9,
PhysCellId,
P-Max,
PowerCoordinationInfo-r12,
SidelinkUEInformation-r12,

SL-CommConfig-r12,
SL-DiscConfig-r12,
SubframeAssignment-r15,
RadioResourceConfigDedicated,
RadioResourceConfigDedicated-v13c0,
RadioResourceConfigDedicated-v1370,
RAN-NotificationAreaInfo-r15,
RCLWI-Configuration-r13,
RSRP-Range,
RSRQ-Range,
RSRQ-Range-v1250,
RS-SINR-Range-r13,
SCellToAddModList-r10,
SCellToAddModList-v13c0,
SCellToAddModListExt-r13,
SCellToAddModListExt-v13c0,
SCG-ConfigPartSCG-r12,
SCG-ConfigPartSCG-v12f0,
SCG-ConfigPartSCG-v13c0,
SecurityAlgorithmConfig,
SCellIndex-r10,
SCellIndex-r13,
SCellToReleaseList-r10,
SCellToReleaseListExt-r13,
ServCellIndex-r10,
ServCellIndex-r13,
ShortMAC-I,
MeasResultServFreqListNR-r15,
MeasResultSSTD-r13,
SL-V2X-ConfigDedicated-r14,
SystemInformationBlockType1,
SystemInformationBlockType1-v890-IEs,
SystemInformationBlockType2,
TDM-PatternConfig-r15,
UEAssistanceInformation-r11,
UECapabilityInformation,
UE-CapabilityRAT-ContainerList,
UE-RadioPagingInfo-r12,
WLANConnectionStatusReport-r13,
WLAN-OffloadConfig-r12
FROM EUTRA-RRC-Definitions;

-- ASN1STOP

```

10.2.2 Message definitions

– *HandoverCommand*

This message is used to transfer the handover command generated by the target eNB.

Direction: target eNB to source eNB/ source RAN

HandoverCommand message

```
-- ASN1START
HandoverCommand ::=
    criticalExtensions
        CHOICE {
            c1
                handoverCommand-r8
                spare7 NULL,
                spare6 NULL, spare5 NULL, spare4 NULL,
                spare3 NULL, spare2 NULL, spare1 NULL
            },
        criticalExtensionsFuture
            SEQUENCE {}
    }

HandoverCommand-r8-IEs ::=
    SEQUENCE {
        handoverCommandMessage
            OCTET STRING (CONTAINING DL-DCCH-Message),
        nonCriticalExtension
            SEQUENCE {} OPTIONAL
    }
-- ASN1STOP
```

HandoverCommand field descriptions

handoverCommandMessage

Contains the entire DL-DCCH-Message including the *RRCConnectionReconfiguration* message used to perform handover within E-UTRAN or handover to E-UTRAN, generated (entirely) by the target eNB.

NOTE: The source BSC, in case of inter-RAT handover from GERAN to E-UTRAN, expects that the HandoverCommand message includes DL-DCCH-Message only. Thus, criticalExtensionsFuture, spare1-spare7 and nonCriticalExtension should not be used regardless whether the source RAT is E-UTRAN, UTRAN or GERAN.

HandoverPreparationInformation

This message is used to transfer the E-UTRA RRC information used by the target eNB or target ng-eNB during handover preparation or UE context retrieval, e.g. in case of resume or re-establishment, including UE capability information.

Direction: source eNB/ source RAN to target eNB or target ng-eNB

HandoverPreparationInformation message

```
-- ASN1START
HandoverPreparationInformation ::= SEQUENCE {
    criticalExtensions
        CHOICE {
            c1
                handoverPreparationInformation-r8
                spare7 NULL,
                spare6 NULL, spare5 NULL, spare4 NULL,
                spare3 NULL, spare2 NULL, spare1 NULL
            },
        criticalExtensionsFuture
            SEQUENCE {}
    }

HandoverPreparationInformation-r8-IEs ::= SEQUENCE {
    ue-RadioAccessCapabilityInfo
        UE-CapabilityRAT-ContainerList,
    as-Config
        AS-Config OPTIONAL, -- Cond HO
    rrm-Config
        RRM-Config OPTIONAL,
    as-Context
        AS-Context OPTIONAL, -- Cond HO
    nonCriticalExtension
        HandoverPreparationInformation-v920-IEs OPTIONAL
    }

HandoverPreparationInformation-v920-IEs ::= SEQUENCE {
    ue-ConfigRelease-r9
        ENUMERATED {
```

```

rel9, rel10, rel11, rel12, v10j0, v11e0,
v1280, rel13, ..., rel14, rel15, rel16} OPTIONAL, --
Cond HO2
  nonCriticalExtension HandoverPreparationInformation-v9d0-IEs OPTIONAL
}

HandoverPreparationInformation-v9d0-IEs ::= SEQUENCE {
  lateNonCriticalExtension OCTET STRING (CONTAINING HandoverPreparationInformation-
v9j0-IEs) OPTIONAL,
  nonCriticalExtension HandoverPreparationInformation-v9e0-IEs OPTIONAL
}

-- Late non-critical extensions:
HandoverPreparationInformation-v9j0-IEs ::= SEQUENCE {
  -- Following field is only for pre REL-10 late non-critical extensions
  lateNonCriticalExtension OCTET STRING OPTIONAL,
  nonCriticalExtension HandoverPreparationInformation-v10j0-IEs OPTIONAL
}

HandoverPreparationInformation-v10j0-IEs ::= SEQUENCE {
  as-Config-v10j0 AS-Config-v10j0 OPTIONAL,
  nonCriticalExtension HandoverPreparationInformation-v10x0-IEs OPTIONAL
}

HandoverPreparationInformation-v10x0-IEs ::= SEQUENCE {
  -- Following field is only for late non-critical extensions from REL-10 to REL-12
  lateNonCriticalExtension OCTET STRING OPTIONAL,
  nonCriticalExtension HandoverPreparationInformation-v13c0-IEs OPTIONAL
}

HandoverPreparationInformation-v13c0-IEs ::= SEQUENCE {
  as-Config-v13c0 AS-Config-v13c0 OPTIONAL,
  -- Following field is only for late non-critical extensions from REL-13
  nonCriticalExtension SEQUENCE {} OPTIONAL
}

-- Regular non-critical extensions:
HandoverPreparationInformation-v9e0-IEs ::= SEQUENCE {
  as-Config-v9e0 AS-Config-v9e0 OPTIONAL, -- Cond HO2
  nonCriticalExtension HandoverPreparationInformation-v1130-IEs OPTIONAL
}

HandoverPreparationInformation-v1130-IEs ::= SEQUENCE {
  as-Context-v1130 AS-Context-v1130 OPTIONAL, -- Cond HO2
  nonCriticalExtension HandoverPreparationInformation-v1250-IEs
OPTIONAL
}

HandoverPreparationInformation-v1250-IEs ::= SEQUENCE {
  ue-SupportedEARFCN-r12 ARFCN-ValueEUTRA-r9 OPTIONAL, -- Cond HO3
  as-Config-v1250 AS-Config-v1250 OPTIONAL, -- Cond HO2
  nonCriticalExtension HandoverPreparationInformation-v1320-IEs
OPTIONAL
}

HandoverPreparationInformation-v1320-IEs ::= SEQUENCE {
  as-Config-v1320 AS-Config-v1320 OPTIONAL, -- Cond HO2
  as-Context-v1320 AS-Context-v1320 OPTIONAL, -- Cond HO2
  nonCriticalExtension HandoverPreparationInformation-v1430-IEs
OPTIONAL
}

HandoverPreparationInformation-v1430-IEs ::= SEQUENCE {
  as-Config-v1430 AS-Config-v1430 OPTIONAL, -- Cond HO2
  makeBeforeBreakReq-r14 ENUMERATED {true} OPTIONAL, -- Cond HO2
  nonCriticalExtension HandoverPreparationInformation-v1530-IEs OPTIONAL
}

HandoverPreparationInformation-v1530-IEs ::= SEQUENCE {
  ran-NotificationAreaInfo-r15 RAN-NotificationAreaInfo-r15 OPTIONAL,
  nonCriticalExtension HandoverPreparationInformation-v1540-IEs
OPTIONAL
}

HandoverPreparationInformation-v1540-IEs ::= SEQUENCE {
  sourceRB-ConfigIntra5GC-r15 OCTET STRING OPTIONAL, --Cond HO4
  nonCriticalExtension HandoverPreparationInformation-v1610-IEs OPTIONAL
}

```

```

HandoverPreparationInformation-v1610-IEs ::= SEQUENCE {
    as-Context-v1610          AS-Context-v1610          OPTIONAL,    --Cond HO5
    nonCriticalExtension      HandoverPreparationInformation-v1620-IEs OPTIONAL
}

HandoverPreparationInformation-v1620-IEs ::= SEQUENCE {
    as-Context-v1620          AS-Context-v1620          OPTIONAL,    --Cond HO2
    nonCriticalExtension      SEQUENCE {}                OPTIONAL
}

-- ASN1STOP

```

| HandoverPreparationInformation field descriptions |
|---|
| as-Config The radio resource configuration. Applicable in case of intra-E-UTRA handover. If the target receives an incomplete <i>MeasConfig</i> and/or <i>RadioResourceConfigDedicated</i> in the <i>as-Config</i> , the target eNB may decide to apply the full configuration option based on the <i>ue-ConfigRelease</i> . |
| as-Context Local E-UTRAN context required by the target eNB. |
| makeBeforeBreakReq To request the target eNB to add the <i>makeBeforeBreak</i> indication in the <i>mobilityControlInfo</i> in case of intra-frequency handover. |
| rrm-Config Local E-UTRAN context used depending on the target node's implementation, which is mainly used for the RRM purpose. May also be provided at inter-RAT handover from NR. |
| sourceRB-ConfigIntra5GC NR radio bearer config used at intra5GC handover, as defined by <i>RadioBearerConfig</i> IE in TS 38.331 [82]. |
| ue-ConfigRelease Indicates the RRC protocol release or version applicable for the current UE configuration. This could be used by target eNB to decide if the full configuration approach should be used. If this field is not present, the target assumes that the current UE configuration is based on the release 8 version of RRC protocol. NOTE 1. |
| ue-RadioAccessCapabilityInfo For E-UTRA radio access capabilities, it is up to E-UTRA how the backward compatibility among <i>supportedBandCombinationReduced</i> , <i>supportedBandCombination</i> and <i>supportedBandCombinationAdd</i> is ensured. If <i>supportedBandCombinationReduced</i> and <i>supportedBandCombination/supportedBandCombinationAdd</i> are included into <i>ueCapabilityRAT-Container</i> , it can be assumed that the value of fields, <i>requestedBands</i> , <i>reducedIntNonContCombRequested</i> and <i>requestedCCsXL</i> are consistent with all supported band combination fields. NOTE 2 |
| ue-SupportedEARFCN Includes UE supported EARFCN of the handover target E-UTRA cell if the target E-UTRA cell belongs to multiple frequency bands. |

NOTE 1: The source typically sets the *ue-ConfigRelease* to the release corresponding with the current dedicated radio configuration. The source may however also consider the common radio resource configuration e.g. in case interoperability problems would appear if the UE temporary continues extensions of this part of the configuration in a target PCell not supporting them.

NOTE 2: The following table indicates per source RAT whether RAT capabilities are included or not.

| Source RAT | E-UTRA capabilities | UTRA capabilities | GERAN capabilities | MR DC capabilities | NR capabilities |
|------------|--|---|--------------------|--------------------|-----------------|
| UTRAN | Included | May be included, ignored by eNB if received | May be included | Excluded | Excluded |
| GERAN CS | Excluded | May be included, ignored by eNB if received | Included | Excluded | Excluded |
| GERAN PS | Excluded | May be included, ignored by eNB if received | Included | Excluded | Excluded |
| E-UTRAN | May be included if UE Radio Capability ID as specified in 23.502 [102] is used for the UE. Included otherwise. | May be included | May be included | May be included | May be included |
| NR | May be included if UE Radio Capability ID as specified in 23.502 [102] is used for the UE. Included otherwise. | Excluded | Excluded | May be included | May be included |

| Conditional presence | Explanation |
|----------------------|--|
| <i>HO</i> | The field is mandatory present in case of handover within E-UTRA; otherwise the field is not present. |
| <i>HO2</i> | The field is optional present in case of handover within E-UTRA; otherwise the field is not present. |
| <i>HO3</i> | The field is optional present in case of handover from GERAN to E-UTRA, otherwise the field is not present. |
| <i>HO4</i> | The field is mandatory present in case of handover within E-UTRA/5GC and optional present in case of handover from NR to E-UTRA/5GC; otherwise the field is not present. |
| <i>HO5</i> | The field is optional present in case of handover within E-UTRA, or handover from NR to E-UTRA; otherwise the field is not present. |

– SCG-Config

This message is used to transfer the SCG radio configuration generated by the SeNB.

Direction: Secondary eNB to master eNB

SCG-Config message

```
-- ASN1START
SCG-Config-r12 ::=
    criticalExtensions
        c1
            scg-Config-r12
            spare7 NULL,
            spare6 NULL, spare5 NULL, spare4 NULL,
            spare3 NULL, spare2 NULL, spare1 NULL
        },
        criticalExtensionsFuture
            SEQUENCE {}
    }
}

SCG-Config-r12-IEs ::=
    scg-RadioConfig-r12
    nonCriticalExtension
        SEQUENCE {
            SCG-ConfigPartSCG-r12
            SCG-Config-v12i0a-IEs
        }
        OPTIONAL,
        OPTIONAL

SCG-Config-v12i0a-IEs ::=
    SEQUENCE {
        -- Following field is only for late non-critical extensions from REL-12
        lateNonCriticalExtension
            OCTET STRING (CONTAINING SCG-Config-v12i0b-IEs) OPTIONAL,
```

```

    nonCriticalExtension          SCG-Config-v13c0-IEs          OPTIONAL
  }

SCG-Config-v12i0b-IEs ::=
  scg-RadioConfig-v12i0        SEQUENCE {
    nonCriticalExtension        SCG-ConfigPartSCG-v12f0        OPTIONAL,    -- Need ON
  }                               SEQUENCE {}                               OPTIONAL

SCG-Config-v13c0-IEs ::=
  scg-RadioConfig-v13c0        SEQUENCE {
    -- Following field is only for late non-critical extensions from REL-13 onwards
    nonCriticalExtension        SEQUENCE {}                               OPTIONAL
  }

-- ASN1STOP

```

SCG-Config field descriptions

scg-RadioConfig-r12

Includes the change of the dedicated SCG configuration and, upon addition of an SCG cell, the common SCG configuration.

The SeNB only includes a new SCG cell in response to a request from MeNB, but may include release of an SCG cell release or release of the SCG part of an SCG/Split DRB without prior request from MeNB. The SeNB does not use this field to initiate release of the SCG.

SCG-ConfigInfo

This message is used by MeNB to request the SeNB to perform certain actions e.g. to establish, modify or release an SCG, and it may include additional information e.g. to assist the SeNB with assigning the SCG configuration.

Direction: Master eNB to secondary eNB

SCG-ConfigInfo message

```

-- ASN1START

SCG-ConfigInfo-r12 ::=
  criticalExtensions            SEQUENCE {
    c1                         CHOICE {
      scg-ConfigInfo-r12      SCG-ConfigInfo-r12-IEs,
      spare7 NULL,
      spare6 NULL, spare5 NULL, spare4 NULL,
      spare3 NULL, spare2 NULL, spare1 NULL
    },
    criticalExtensionsFuture    SEQUENCE {}
  }
}

SCG-ConfigInfo-r12-IEs ::=
  radioResourceConfigDedMCG-r12 RadioResourceConfigDedicated        OPTIONAL,
  sCellToAddModListMCG-r12       SCellToAddModList-r10             OPTIONAL,
  measGapConfig-r12              MeasGapConfig                     OPTIONAL,
  powerCoordinationInfo-r12      PowerCoordinationInfo-r12         OPTIONAL,
  scg-RadioConfig-r12            SCG-ConfigPartSCG-r12             OPTIONAL,
  eutra-CapabilityInfo-r12       OCTET STRING (CONTAINING UECapabilityInformation) OPTIONAL,
  scg-ConfigRestrictInfo-r12     SCG-ConfigRestrictInfo-r12        OPTIONAL,
  mbmsInterestIndication-r12     OCTET STRING (CONTAINING
    MBMSInterestIndication-r11) OPTIONAL,
  measResultServCellListSCG-r12  MeasResultServCellListSCG-r12     OPTIONAL,
  drb-ToAddModListSCG-r12        DRB-InfoListSCG-r12              OPTIONAL,
  drb-ToReleaseListSCG-r12       DRB-ToReleaseList                 OPTIONAL,
  sCellToAddModListSCG-r12       SCellToAddModListSCG-r12         OPTIONAL,
  sCellToReleaseListSCG-r12      SCellToReleaseList-r10            OPTIONAL,
  p-Max-r12                      P-Max                             OPTIONAL,
  nonCriticalExtension            SCG-ConfigInfo-v1310-IEs         OPTIONAL
}

SCG-ConfigInfo-v1310-IEs ::=
  measResultSSTD-r13             MeasResultSSTD-r13                OPTIONAL,
  sCellToAddModListMCG-Ext-r13    SCellToAddModListExt-r13         OPTIONAL,
  measResultServCellListSCG-Ext-r13 MeasResultServCellListSCG-Ext-r13 OPTIONAL,
  sCellToAddModListSCG-Ext-r13    SCellToAddModListSCG-Ext-r13     OPTIONAL,
  sCellToReleaseListSCG-Ext-r13   SCellToReleaseListExt-r13        OPTIONAL,

```

```

    nonCriticalExtension          SCG-ConfigInfo-v1330-IEs          OPTIONAL
  }

SCG-ConfigInfo-v1330-IEs ::=
  measResultListRSSI-SCG-r13
  nonCriticalExtension
  SEQUENCE {
    MeasResultListRSSI-SCG-r13          OPTIONAL,
    SCG-ConfigInfo-v1430-IEs          OPTIONAL
  }

SCG-ConfigInfo-v1430-IEs ::=
  makeBeforeBreakSCG-Req-r14
  measGapConfigPerCC-List
  nonCriticalExtension
  SEQUENCE {
    ENUMERATED {true}          OPTIONAL,
    MeasGapConfigPerCC-List-r14          OPTIONAL,
    SCG-ConfigInfo-v1530-IEs          OPTIONAL
  }

SCG-ConfigInfo-v1530-IEs ::=
  drb-ToAddModListSCG-r15
  drb-ToReleaseListSCG-r15
  nonCriticalExtension
  SEQUENCE {
    DRB-InfoListSCG-r15          OPTIONAL,
    DRB-ToReleaseList-r15          OPTIONAL,
    SEQUENCE {}          OPTIONAL
  }

DRB-InfoListSCG-r12 ::=
  SEQUENCE (SIZE (1..maxDRB)) OF DRB-InfoSCG-r12
DRB-InfoListSCG-r15 ::=
  SEQUENCE (SIZE (1..maxDRB-r15)) OF DRB-InfoSCG-r12

DRB-InfoSCG-r12 ::=
  eps-BearerIdentity-r12
  drb-Identity-r12
  drb-Type-r12
  ...
  SEQUENCE {
    INTEGER (0..15)          OPTIONAL, -- Cond DRB-Setup
    DRB-Identity,
    ENUMERATED {split, scg}          OPTIONAL, -- Cond DRB-Setup
  }

SCellToAddModListSCG-r12 ::=
  SEQUENCE (SIZE (1..maxSCell-r10)) OF Cell-ToAddMod-r12
SCellToAddModListSCG-Ext-r13 ::=
  SEQUENCE (SIZE (1..maxSCell-r13)) OF Cell-ToAddMod-r12

Cell-ToAddMod-r12 ::=
  sCellIndex-r12
  cellIdentification-r12
  physCellId-r12
  dl-CarrierFreq-r12
  }
  measResultCellToAdd-r12
  rsrpResult-r12
  rsrqResult-r12
  }
  ...
  [[
    sCellIndex-r13
    measResultCellToAdd-v1310
    rs-sinr-Result-r13
    ]]
  }
  SEQUENCE {
    SCellIndex-r10,
    SEQUENCE {
      PhysCellId,
      ARFCN-ValueEUTRA-r9
    }          OPTIONAL, -- Cond SCellAdd
    SEQUENCE {
      RSRP-Range,
      RSRQ-Range
    }          OPTIONAL, -- Cond SCellAdd2
    ...
    SCellIndex-r13          OPTIONAL,
    SEQUENCE {
      RS-SINR-Range-r13
    }          OPTIONAL -- Cond SCellAdd2
  }
  ]]
}

MeasResultServCellListSCG-r12 ::=
  SEQUENCE (SIZE (1..maxServCell-r10)) OF MeasResultServCellSCG-r12

MeasResultServCellListSCG-Ext-r13 ::=
  SEQUENCE (SIZE (1..maxServCell-r13)) OF
  MeasResultServCellSCG-r12

MeasResultServCellSCG-r12 ::=
  servCellId-r12
  measResultSCell-r12
  rsrpResultSCell-r12
  rsrqResultSCell-r12
  },
  ...
  [[
    servCellId-r13
    measResultSCell-v1310
    rs-sinr-ResultSCell-r13
    ]]
  }
  SEQUENCE {
    ServCellIndex-r10,
    SEQUENCE {
      RSRP-Range,
      RSRQ-Range
    }
    ServCellIndex-r13          OPTIONAL,
    SEQUENCE {
      RS-SINR-Range-r13
    }          OPTIONAL
  }
  ]]
}

MeasResultListRSSI-SCG-r13 ::=
  SEQUENCE (SIZE (1..maxServCell-r13)) OF MeasResultRSSI-SCG-r13

MeasResultRSSI-SCG-r13 ::=
  servCellId-r13
  measResultForRSSI-r13
  SEQUENCE {
    ServCellIndex-r13,
    MeasResultForRSSI-r13
  }

```

```

SCG-ConfigRestrictInfo-r12 ::=      SEQUENCE {
    maxSCH-TB-BitsDL-r12             INTEGER (1..100),
    maxSCH-TB-BitsUL-r12             INTEGER (1..100)
}

-- ASN1STOP

```

| SCG-ConfigInfo field descriptions | |
|---|---|
| drb-ToAddModListSCG | Includes DRBs the SeNB is requested to establish or modify (DRB type change). |
| drb-ToReleaseListSCG | Includes DRBs the SeNB is requested to release. |
| makeBeforeBreakSCG-Req | To request the target eNB to add the <i>makeBeforeBreakSCG</i> indication in the <i>mobilityControlInfoSCG</i> in case of intra-frequency SCG change. |
| maxSCH-TB-BitsXL | Indicates the maximum DL-SCH/UL-SCH TB bits that may be scheduled in a TTI. Specified as a percentage of the value defined for the applicable UE category. |
| measGapConfig | Includes the current measurement gap configuration. |
| measResultListRSSI-SCG | Includes RSSI measurement results of SCG (serving) cells |
| measResultSSTD | Includes measurement results of UE SFN and Subframe Timing Difference between the PCell and the PSCell. |
| measResultServCellListSCG | Includes measurement results of SCG (serving) cells. |
| radioResourceConfigDedMCG | Includes the current dedicated MCG radio resource configuration. |
| sCellIndex | If sCellIndex-r13 is present, sCellIndex-r12 shall be ignored. |
| sCellToAddModListMCG, sCellToAddModListMCG-Ext | Includes the current MCG SCell configuration. Field <i>sCellToAddModListMCG</i> is used to add the first 4 SCells with <i>sCellIndex-r10</i> while <i>sCellToAddModListMCG-Ext</i> is used to add the rest. |
| sCellToAddModListSCG, sCellToAddModListSCG-Ext | Includes SCG cells the SeNB is requested to establish. Measurement results may be provided for these cells. Field <i>sCellToAddModListSCG</i> is used to add the first 4 SCells with <i>sCellIndex-r12</i> while <i>sCellToAddModListSCG-Ext</i> is used to add the rest. |
| sCellToReleaseListSCG, sCellToReleaseListSCG-Ext | Includes SCG cells the SeNB is requested to release. |
| scg-RadioConfig | Includes the current dedicated SCG configuration. |
| scg-ConfigRestrictInfo | Includes fields for which MeNB explicitly indicates the restriction to be observed by SeNB. |
| servCellId | If servCellId-r13 is present, servCellId-r12 shall be ignored. |
| p-Max | Cell specific value i.e. as broadcast by PCell. |

| Conditional presence | Explanation |
|-----------------------------|---|
| <i>DRB-Setup</i> | The field is mandatory present in case DRB establishment is requested; otherwise the field is not present. |
| <i>SCellAdd</i> | The field is mandatory present in case SCG cell establishment is requested; otherwise the field is not present. |
| <i>SCellAdd2</i> | The field is optional present in case SCG cell establishment is requested; otherwise the field is not present. |

– *UEPagingCoverageInformation*

This message is used to transfer UE paging coverage information, covering both upload to and download from the EPC/5GC.

Direction: eNB to/from EPC/5GC

***UEPagingCoverageInformation* message**

```
-- ASN1START
UEPagingCoverageInformation ::= SEQUENCE {
    criticalExtensions      CHOICE {
        c1                 CHOICE {
            uePagingCoverageInformation-r13
            spare7 NULL,
            spare6 NULL, spare5 NULL, spare4 NULL,
            spare3 NULL, spare2 NULL, spare1 NULL
        },
        criticalExtensionsFuture SEQUENCE {}
    }
}

UEPagingCoverageInformation-r13-IEs ::= SEQUENCE {
    mpdcch-NumRepetition-r13 INTEGER (1..256) OPTIONAL,
    nonCriticalExtension      SEQUENCE {} OPTIONAL
}
-- ASN1STOP
```

***UEPagingCoverageInformation* field descriptions**

mpdcch-NumRepetition

Number of repetitions for MPDCCH. The value is an estimate of the required number of repetitions for MPDCCH for paging.

UERadioAccessCapabilityInformation

This message is used to transfer UE radio access capability information, covering both upload to and download from the EPC/5GC.

Direction: eNB to/from EPC/5GC

***UERadioAccessCapabilityInformation* message**

```
-- ASN1START
UERadioAccessCapabilityInformation ::= SEQUENCE {
    criticalExtensions      CHOICE {
        c1                 CHOICE {
            ueRadioAccessCapabilityInformation-r8
            spare7 NULL,
            spare6 NULL, spare5 NULL, spare4 NULL,
            spare3 NULL, spare2 NULL, spare1 NULL
        },
        criticalExtensionsFuture SEQUENCE {}
    }
}

UERadioAccessCapabilityInformation-r8-IEs ::= SEQUENCE {
    ue-RadioAccessCapabilityInfo OCTET STRING (CONTAINING UECapabilityInformation),
    nonCriticalExtension          SEQUENCE {} OPTIONAL
}
-- ASN1STOP
```

UERadioAccessCapabilityInformation field descriptions**ue-RadioAccessCapabilityInfo**

Including E-UTRA, GERAN, CDMA2000-1xRTT Bandclass, NR and MR-DC radio access capabilities (separated). UTRA radio access capabilities are not included. For E-UTRA radio access capabilities, it is up to E-UTRA how the backward compatibility among *supportedBandCombinationReduced*, *supportedBandCombination* and *supportedBandCombinationAdd* is ensured. If *supportedBandCombinationReduced* and *supportedBandCombination/supportedBandCombinationAdd* are included into *ueCapabilityRAT-Container*, it can be assumed that the value of fields, *requestedBands*, *reducedIntNonContCombRequested* and *requestedCCsXL* are consistent with all supported band combination fields.

UERadioPagingInformation

This message is used to transfer radio paging information, covering both upload to and download from the EPC/5GC.

Direction: eNB to/ from EPC/5GC

UERadioPagingInformation message

```
-- ASN1START
UERadioPagingInformation ::= SEQUENCE {
    criticalExtensions      CHOICE {
        c1                  CHOICE {
            ueRadioPagingInformation-r12
            spare7 NULL,
            spare6 NULL, spare5 NULL, spare4 NULL,
            spare3 NULL, spare2 NULL, spare1 NULL
        },
        criticalExtensionsFuture SEQUENCE {}
    }
}

UERadioPagingInformation-r12-IEs ::= SEQUENCE {
    ue-RadioPagingInfo-r12      OCTET STRING (CONTAINING UE-RadioPagingInfo-r12),
    nonCriticalExtension         UERadioPagingInformation-v1310-IEs      OPTIONAL
}

UERadioPagingInformation-v1310-IEs ::= SEQUENCE {
    supportedBandListEUTRAForPaging-r13 SEQUENCE (SIZE (1..maxBands)) OF FreqBandIndicator-r11
    OPTIONAL,
    nonCriticalExtension                 UERadioPagingInformation-v1610-IEs      OPTIONAL
}

UERadioPagingInformation-v1610-IEs ::= SEQUENCE {
    accessStratumRelease-r16      ENUMERATED {true}                      OPTIONAL,
    nonCriticalExtension           SEQUENCE {}                            OPTIONAL
}
-- ASN1STOP
```

UERadioPagingInformation field descriptions**accessStratumRelease**

Indicates that the UE supports reception of *accessType-r16* in the Paging message.

supportedBandListEUTRAForPaging

Indicates the UE supported frequency bands which is derived by the eNB from *UE-EUTRA-Capability*.

ue-RadioPagingInfo

The field is used to transfer UE capability information used for paging. The eNB generates the *ue-RadioPagingInfo* and the contained UE capability information is absent when not supported by the UE.

10.3 Inter-node RRC information element definitions

– *AS-Config*

The *AS-Config* IE contains information about RRC configuration information in the source eNB which can be utilized by target eNB to determine the need to change the RRC configuration during the handover preparation phase. The information can also be used after the handover is successfully performed or during the RRC connection re-establishment or resume.

***AS-Config* information element**

```
-- ASN1START
AS-Config ::= SEQUENCE {
    sourceMeasConfig           MeasConfig,
    sourceRadioResourceConfig  RadioResourceConfigDedicated,
    sourceSecurityAlgorithmConfig SecurityAlgorithmConfig,
    sourceUE-Identity          C-RNTI,
    sourceMasterInformationBlock MasterInformationBlock,
    sourceSystemInformationBlockType1 SystemInformationBlockType1(WITH COMPONENTS
        {..., nonCriticalExtension ABSENT}),
    sourceSystemInformationBlockType2 SystemInformationBlockType2,
    antennaInfoCommon          AntennaInfoCommon,
    sourceDl-CarrierFreq       ARFCN-ValueEUTRA,
    ...,
    [[ sourceSystemInformationBlockType1Ext OCTET STRING (CONTAINING
        SystemInformationBlockType1-v890-IEs) OPTIONAL,
        sourceOtherConfig-r9 OtherConfig-r9
    -- sourceOtherConfig-r9 should have been optional. A target eNB compliant with this transfer
    -- syntax should support receiving an AS-Config not including this extension addition group
    -- e.g. from a legacy source eNB
    ]],
    [[ sourceSCellConfigList-r10 SCellToAddModList-r10 OPTIONAL
    ]],
    [[ sourceConfigSCG-r12 SCG-Config-r12 OPTIONAL
    ]],
    [[ as-ConfigNR-r15 AS-ConfigNR-r15 OPTIONAL
    ]],
    [[ as-Config-v1550 AS-Config-v1550 OPTIONAL
    ]],
    [[ as-ConfigNR-v1570 AS-ConfigNR-v1570 OPTIONAL
    ]],
    [[ as-ConfigNR-v1620 AS-ConfigNR-v1620 OPTIONAL
    ]],
}

AS-Config-v9e0 ::= SEQUENCE {
    sourceDl-CarrierFreq-v9e0 ARFCN-ValueEUTRA-v9e0
}

AS-Config-v10j0 ::= SEQUENCE {
    antennaInfoDedicatedPCell-v10i0 AntennaInfoDedicated-v10i0 OPTIONAL
}

AS-Config-v1250 ::= SEQUENCE {
    sourceWlan-OffloadConfig-r12 WLAN-OffloadConfig-r12 OPTIONAL,
    sourceSL-CommConfig-r12 SL-CommConfig-r12 OPTIONAL,
    sourceSL-DiscConfig-r12 SL-DiscConfig-r12 OPTIONAL
}

AS-Config-v1320 ::= SEQUENCE {
    sourceSCellConfigList-r13 SCellToAddModListExt-r13 OPTIONAL,
    sourceRCLWI-Configuration-r13 RCLWI-Configuration-r13 OPTIONAL
}

AS-Config-v13c0 ::= SEQUENCE {
    radioResourceConfigDedicated-v13c01 RadioResourceConfigDedicated-v1370 OPTIONAL,
    radioResourceConfigDedicated-v13c02 RadioResourceConfigDedicated-v13c0 OPTIONAL,
    sCellToAddModList-v13c0 SCellToAddModList-v13c0 OPTIONAL,
    sCellToAddModListExt-v13c0 SCellToAddModListExt-v13c0 OPTIONAL
}

AS-Config-v1430 ::= SEQUENCE {
    sourceSL-V2X-CommConfig-r14 SL-V2X-ConfigDedicated-r14 OPTIONAL,
```

```

    sourceLWA-Config-r14          LWA-Config-r13          OPTIONAL,
    sourceWLAN-MeasResult-r14     MeasResultListWLAN-r13   OPTIONAL
}

AS-ConfigNR-r15 ::=              SEQUENCE {
    sourceRB-ConfigNR-r15         OCTET STRING          OPTIONAL,
    sourceRB-ConfigSN-NR-r15      OCTET STRING          OPTIONAL,
    sourceOtherConfigSN-NR-r15    OCTET STRING          OPTIONAL
}

AS-ConfigNR-v1570 ::=            SEQUENCE {
    sourceSCG-ConfiguredNR-r15    ENUMERATED {true}
}

AS-Config-v1550 ::=              SEQUENCE {
    tdm-PatternConfig-r15         SEQUENCE {
        subframeAssignment-r15    SubframeAssignment-r15,
        harq-Offset-r15          INTEGER (0.. 9)
    }
    p-MaxEUTRA-r15               P-Max                  OPTIONAL,
}

AS-ConfigNR-v1620 ::=            SEQUENCE {
    tdm-PatternConfig2-r16        TDM-PatternConfig-r15
}

-- ASN1STOP

```

NOTE: The *AS-Config* re-uses information elements primarily created to cover the radio interface signalling requirements. Consequently, the information elements may include some parameters that are not relevant for the target eNB e.g. the SFN as included in the *MasterInformationBlock*.

| AS-Config field descriptions |
|---|
| antennaInfoCommon This field provides information about the number of antenna ports in the source PCell. |
| p-MaxEUTRA Indicates the <i>p-MaxEUTRA</i> in the source PCell. |
| sourceOtherConfigSN-NR Other NR config set by SN (cell group, measurements) in case of (NG)EN-DC i.e. as defined by the <i>RRCReconfiguration</i> message in TS 38.331 [82]. |
| sourceRB-ConfigNR NR radio bearer config, as defined by <i>RadioBearerConfig</i> IE in TS 38.331 [82]. The field may e.g. be set by MN in case of (NG)EN-DC, by source eNB connected to 5GCN. |
| sourceRB-ConfigSN-NR NR radio bearer config set by SN in case of (NG)EN-DC or of SN terminated RB without SCG, as defined by <i>RadioBearerConfig</i> IE in TS 38.331 [82]. |
| sourceDL-CarrierFreq Provides the parameter Downlink EARFCN in the source PCell, see TS 36.101 [42]. If the source eNB provides <i>AS-Config-v9e0</i> , it sets <i>sourceDL-CarrierFreq</i> (i.e. without suffix) to <i>maxEARFCN</i> . |
| sourceLWA-Config LWA configuration in the source PCell when handover is triggered. |
| sourceOtherConfig Provides other configuration in the source PCell. |
| sourceMasterInformationBlock <i>MasterInformationBlock</i> transmitted in the source PCell. |
| sourceMeasConfig Measurement configuration in the source cell. The measurement configuration for all measurements existing in the source eNB when handover is triggered shall be included. See 10.5. |
| sourceRCLWI-Configuration RCLWI Configuration in the source PCell. |
| sourceSL-CommConfig This field covers the sidelink communication configuration. |
| sourceSL-DiscConfig This field covers the sidelink discovery configuration. |
| sourceRadioResourceConfig Radio configuration in the source PCell. The radio resource configuration for all radio bearers existing in the source PCell when handover is triggered shall be included. See 10.5. |
| sourceSCellConfigList Radio resource configuration (common and dedicated) of the SCells configured in the source eNB. |
| sourceSCG-ConfiguredNR Value <i>true</i> indicates that the UE is configured with NR SCG in source configuration. The field is included only if <i>sourceOtherConfigSN-NR</i> is not included. |
| sourceSecurityAlgorithmConfig This field provides the AS integrity protection (SRBs) and AS ciphering (SRBs and DRBs) algorithm configuration used in the source PCell. |
| sourceSystemInformationBlockType1 <i>SystemInformationBlockType1</i> (or <i>SystemInformationBlockType1-BR</i>) transmitted in the source PCell. |
| sourceSystemInformationBlockType2 <i>SystemInformationBlockType2</i> transmitted in the source PCell. |
| sourceSL-V2X-CommConfig Indicates the V2X sidelink communication related configurations configured in the source eNB. |
| sourceWLAN-MeasResult WLAN measurement results in the source PCell when handover is triggered. |
| tdm-PatternConfig Indicates the <i>tdm-PatternConfig</i> configured to the UE in the source PCell. |
| tdm-PatternConfig2 Indicates the <i>tdm-PatternConfig2</i> configured to the UE in the source PCell. |

– AS-Context

The IE *AS-Context* is used to transfer local E-UTRAN context required by the target eNB.

AS-Context information element

```
-- ASN1START
```

```
AS-Context ::=
```

```
SEQUENCE {
```

```

    reestablishmentInfo                ReestablishmentInfo                OPTIONAL    -- Cond HO
  }
AS-Context-v1130 ::=
  idc-Indication-r11                  SEQUENCE {
    OCTET STRING (CONTAINING
    InDeviceCoexIndication-r11) OPTIONAL,    -- Cond HO2
    mbmsInterestIndication-r11          OCTET STRING (CONTAINING
    MBMSInterestIndication-r11) OPTIONAL,    -- Cond HO2
    powerPrefIndication-r11            OCTET STRING (CONTAINING
    UEAssistanceInformation-r11)    OPTIONAL,    -- Cond HO2
    ...,
    [[ sidelinkUEInformation-r12          OCTET STRING (CONTAINING
    SidelinkUEInformation-r12)    OPTIONAL    -- Cond HO2
  ]],
  [[ sourceContextEN-DC-r15              OCTET STRING
    OPTIONAL    -- Cond HO2
  ]],
  [[ selectedbandCombinationInfoEN-DC-v1540 OCTET STRING
    OPTIONAL    -- Cond HO2
  ]]
  }
AS-Context-v1320 ::=
  wlanConnectionStatusReport-r13      SEQUENCE {
    OCTET STRING (CONTAINING
    WLANConnectionStatusReport-r13) OPTIONAL    -- Cond HO2
  }
AS-Context-v1610 ::=
  sidelinkUEInformationNR-r16           SEQUENCE {
    OCTET STRING    OPTIONAL, -- Cond HO3
    ueAssistanceInformationNR-r16        OCTET STRING    OPTIONAL, -- Cond HO3
    configRestrictInfoDAPS-r16           ConfigRestrictInfoDAPS-r16    OPTIONAL -- Cond HO2
  }
AS-Context-v1620 ::=
  ueAssistanceInformationNR-SCG-r16     SEQUENCE {
    OCTET STRING    OPTIONAL    -- Cond HO2
  }
ConfigRestrictInfoDAPS-r16 ::=
  maxSCH-TB-BitsDL-r16                  INTEGER (1..100)    OPTIONAL,    -- Cond HO2
  maxSCH-TB-BitsUL-r16                  INTEGER (1..100)    OPTIONAL    -- Cond HO2
  }
-- ASN1STOP

```

AS-Context field descriptions

idc-Indication

Including information used for handling the IDC problems.

maxSCH-TB-BitsXL

Indicates the maximum DL-SCH/UL-SCH TB bits that may be scheduled in a TTI during DAPS HO. Specified as a percentage of the value defined for the applicable UE category.

reestablishmentInfo

Including information needed for the RRC connection re-establishment.

sourceContextEN-DC

(NG)EN-DC related context information, in particular regarding the UE capability coordination, as defined by the *ConfigRestrictInfoSCG* IE specified in TS 38.331 [82].

selectedBandCombinationInfoEN-DC

Including the *BandCombinationInfoSN* IE specified in TS 38.331 [82]. See NOTE 1.

sidelinkUEInformationNR

Including sidelink UE information as defined by the *SidelinkUEInformationNR* message specified in TS 38.331 [82].

ueAssistanceInformationNR

Including sidelink UE assistance information as defined by the *UEAssistanceInformation* message specified in TS 38.331 [82].

ueAssistanceInformationNR-SCG

Includes for each UE assistance feature associated with the NR SCG as specified in TS 38.331 [82], the information last reported by the UE in the NR *UEAssistanceInformation* message for the NR SCG, if any.

| Conditional presence | Explanation |
|----------------------|---|
| <i>HO</i> | The field is mandatory present in case of handover within E-UTRA; otherwise the field is not present. |
| <i>HO2</i> | The field is optional present in case of handover within E-UTRA; otherwise the field is not present. |
| <i>HO3</i> | The field is optional present in case of handover within E-UTRA, or handover from NR to E-UTRA; otherwise the field is not present. |

NOTE 1: If the field is present, it is used to help target MN to decide appropriate LTE band for SCell frequency measurement in case of inter-MN handover without SN change.

– *ReestablishmentInfo*

The *ReestablishmentInfo* IE contains information needed for the RRC connection re-establishment.

ReestablishmentInfo information element

```
-- ASN1START
ReestablishmentInfo ::= SEQUENCE {
    sourcePhysCellId      PhysCellId,
    targetCellShortMAC-I  ShortMAC-I,
    additionalReestabInfoList  AdditionalReestabInfoList OPTIONAL,
    ...
}

AdditionalReestabInfoList ::= SEQUENCE ( SIZE (1..maxReestabInfo) ) OF AdditionalReestabInfo

AdditionalReestabInfo ::= SEQUENCE{
    cellIdentity          CellIdentity,
    key-eNodeB-Star      Key-eNodeB-Star,
    shortMAC-I            ShortMAC-I
}

Key-eNodeB-Star ::= BIT STRING (SIZE (256))
-- ASN1STOP
```

| <i>ReestablishmentInfo</i> field descriptions |
|---|
| <i>additionalReestabInfoList</i> Contains a list of shortMAC-I and KeNB* for cells under control of the target eNB, required for potential re-establishment by the UE in these cells to succeed. |
| <i>Key-eNodeB-Star</i> Parameter KeNB*: See TS 33.401 [32], clause 7.2.8.4. If the cell identified by <i>cellIdentity</i> belongs to multiple frequency bands, the source eNB selects the DL-EARFCN for the KeNB* calculation using the same logic as UE uses when selecting the DL-EARFCN in IDLE as defined in clause 6.2.2. This parameter is only used for X2 handover, and for S1 handover, it shall be ignored by target eNB. |
| <i>sourcePhysCellId</i> The physical cell identity of the source PCell, used to determine the UE context in the target eNB at re-establishment. |
| <i>targetCellShortMAC-I</i> The ShortMAC-I for the handover target PCell, in order for potential re-establishment to succeed. |

– *RRM-Config*

The *RRM-Config* IE contains information about UE specific RRM information before the handover which can be utilized by target eNB.

RRM-Config information element

```
-- ASN1START
RRM-Config ::= SEQUENCE {
    ue-InactiveTime      ENUMERATED {
        s1, s2, s3, s5, s7, s10, s15, s20,
        s25, s30, s40, s50, min1, min1s20c, min1s40,
        min2, min2s30, min3, min3s30, min4, min5, min6,
    }
}
```

```

min7, min8, min9, min10, min12, min14, min17, min20,
min24, min28, min33, min38, min44, min50, hr1,
hr1min30, hr2, hr2min30, hr3, hr3min30, hr4, hr5, hr6,
hr8, hr10, hr13, hr16, hr20, day1, day1hr12, day2,
day2hr12, day3, day4, day5, day7, day10, day14, day19,
day24, day30, dayMoreThan30} OPTIONAL,
...,
[[ candidateCellInfoList-r10 CandidateCellInfoList-r10 OPTIONAL
]],
[[ candidateCellInfoListNR-r15 MeasResultServFreqListNR-r15 OPTIONAL
]]
}

CandidateCellInfoList-r10 ::= SEQUENCE (SIZE (1..maxFreq)) OF CandidateCellInfo-r10

CandidateCellInfo-r10 ::= SEQUENCE {
-- cellIdentification
physCellId-r10 PhysCellId,
dl-CarrierFreq-r10 ARFCN-ValueEUTRA,
-- available measurement results
rsrpResult-r10 RSRP-Range OPTIONAL,
rsrqResult-r10 RSRQ-Range OPTIONAL,
...,
[[ dl-CarrierFreq-v1090 ARFCN-ValueEUTRA-v9e0 OPTIONAL
]],
[[ rsrqResult-v1250 RSRQ-Range-v1250 OPTIONAL
]],
[[ rs-sinr-Result-r13 RS-SINR-Range-r13 OPTIONAL
]]
}

-- ASN1STOP

```

RRM-Config field descriptions

candidateCellInfoList

A list of the best cells on each frequency for which measurement information was available, in order of decreasing RSRP.

candidateCellInfoListNR

A list of NR cells including serving cells and best neighbour cells on each SSB frequency, for which measurement results were available, and for each cell the best beams.

dl-CarrierFreq

The source includes *dl-CarrierFreq-v1090* if and only if *dl-CarrierFreq-r10* is set to *maxEARFCN*.

ue-InactiveTime

Duration while UE has not received or transmitted any user data. Thus the timer is still running in case e.g., UE measures the neighbour cells for the HO purpose. Value s1 corresponds to 1 second, s2 corresponds to 2 seconds and so on. Value min1 corresponds to 1 minute, value min1s20 corresponds to 1 minute and 20 seconds, value min1s40 corresponds to 1 minute and 40 seconds and so on. Value hr1 corresponds to 1 hour, hr1min30 corresponds to 1 hour and 30 minutes and so on.

10.4 Inter-node RRC multiplicity and type constraint values

– Multiplicity and type constraints definitions

```

-- ASN1START
maxReestabInfo INTEGER ::= 32 -- Maximum number of KeNB* and shortMAC-I forwarded
-- at handover for re-establishment preparation
-- ASN1STOP

```

– End of *EUTRA-InterNodeDefinitions*

```

-- ASN1START
END
-- ASN1STOP

```

10.5 Mandatory information in *AS-Config*

The *AS-Config* transferred between source eNB and target-eNB shall include all IEs necessary to describe the AS context. The conditional presence in clause 6 is only applicable for eNB to UE communication.

The "need" or "cond" statements are not applied in case of sending the IEs from source eNB to target eNB. Some fields shall be included regardless of the "need" or "cond" e.g. *discardTimer*. The *AS-Config* re-uses information elements primarily created to cover the radio interface signalling requirements. The information elements may include some parameters that are not relevant for the target eNB e.g. the SFN as included in the *MasterInformationBlock*.

All the fields in the *AS-Config* as defined in 10.3 that are introduced after v9.2.0 and that are optional for eNB to UE communication shall be included, if the functionality is configured, except for the fields *sourceOtherConfigSN-NR* and *sourceRB-ConfigSN-NR* in *AS-ConfigNR*. The fields in the *AS-Config* that are defined before and including v9.2.0 shall be included as specified in the following.

Within the *sourceRadioResourceConfig*, *sourceMeasConfig* and *sourceOtherConfig*, the source eNB shall include fields that are optional for eNB to UE communication, if the functionality is configured unless explicitly specified otherwise in the following:

- in accordance with a condition that is explicitly stated to be applicable; or
- a default value is defined for the concerned field; and the configured value is the same as the default value that is defined; or
- the need of the field is OP and the current UE configuration corresponds with the behaviour defined for absence of the field;

The following fields, if the functionality is configured, are not mandatory for the source eNB to include in the *AS-Config* since delta signalling by the target eNB for these fields is not supported:

- *semiPersistSchedC-RNTI*
- *measGapConfig*

For the measurement configuration, a corresponding operation as 5.5.6.1 and 5.5.2.2a is executed by target eNB.

10.6 Inter-node NB-IoT messages

10.6.1 General

This clause specifies NB-IoT RRC messages that are sent either across the X2- or the S1-interface, either to or from the eNB, i.e. a single 'logical channel' is used for all NB-IoT RRC messages transferred across network nodes.

— *NB-IoT-InterNodeDefinitions*

This ASN.1 segment is the start of the NB-IoT inter-node PDU definitions.

```
-- ASN1START
NB-IoT-InterNodeDefinitions DEFINITIONS AUTOMATIC TAGS ::=
BEGIN

IMPORTS
    C-RNTI,
    PhysCellId,
    SecurityAlgorithmConfig,
    ShortMAC-I
FROM EUTRA-RRC-Definitions

    AdditionalReestabInfoList
FROM EUTRA-InterNodeDefinitions
```

```

CarrierFreq-NB-r13,
CarrierFreq-NB-v1550,
RadioResourceConfigDedicated-NB-r13,
UECapabilityInformation-NB,
UE-Capability-NB-r13,
UE-Capability-NB-Ext-r14-IEs,
UE-RadioPagingInfo-NB-r13
FROM NBIOT-RRC-Definitions;

-- ASN1STOP

```

10.6.2 Message definitions

– *HandoverPreparationInformation-NB*

This message is used to transfer the UE context from the eNB where the RRC connection has been suspended and transfer it to the eNB where the RRC Connection has been requested to be resumed.

Direction: source eNB to target eNB

HandoverPreparationInformation-NB message

```

-- ASN1START
HandoverPreparationInformation-NB ::= SEQUENCE {
    criticalExtensions      CHOICE {
        c1                  CHOICE {
            handoverPreparationInformation-r13      HandoverPreparationInformation-NB-IEs,
            spare3 NULL, spare2 NULL, spare1 NULL
        },
        criticalExtensionsFuture      SEQUENCE {}
    }
}

HandoverPreparationInformation-NB-IEs ::= SEQUENCE {
    ue-RadioAccessCapabilityInfo-r13      UE-Capability-NB-r13,
    as-Config-r13                          AS-Config-NB,
    rrm-Config-r13                          RRM-Config-NB                      OPTIONAL,
    as-Context-r13                          AS-Context-NB                      OPTIONAL,
    nonCriticalExtension                    HandoverPreparationInformation-NB-v1380-IEs
    OPTIONAL
}

HandoverPreparationInformation-NB-v1380-IEs ::= SEQUENCE {
    lateNonCriticalExtension      OCTET STRING                      OPTIONAL,
    nonCriticalExtension          HandoverPreparationInformation-NB-Ext-r14-IEs  OPTIONAL
}

HandoverPreparationInformation-NB-Ext-r14-IEs ::= SEQUENCE {
    ue-RadioAccessCapabilityInfoExt-r14      OCTET STRING (CONTAINING UE-Capability-NB-Ext-r14-IEs)
    OPTIONAL,
    nonCriticalExtension                      SEQUENCE {}                      OPTIONAL
}
-- ASN1STOP

```

HandoverPreparationInformation-NB field descriptions

as-Config

The radio resource configuration.

as-Context

The local E-UTRAN context required by the target eNB.

rrm-Config

The local E-UTRAN context used depending on the target node's implementation, which is mainly used for the RRM purpose.

ue-RadioAccessCapabilityInfo, ue-RadioAccessCapabilityInfoExt

The NB-IoT UE Radio Access Capability Parameters, see TS 36.306 [5].

– *UEPagingCoverageInformation-NB*

This message is used to transfer UE paging coverage information for NB-IoT, covering both upload to and download from the EPC/5GC.

Direction: eNB to/from EPC/5GC

UEPagingCoverageInformation-NB message

```
-- ASN1START
UEPagingCoverageInformation-NB ::= SEQUENCE {
    criticalExtensions          CHOICE {
        c1                     CHOICE {
            uePagingCoverageInformation-r13    UEPagingCoverageInformation-NB-IEs,
            spare3 NULL, spare2 NULL, spare1 NULL
        },
        criticalExtensionsFuture          SEQUENCE {}
    }
}

UEPagingCoverageInformation-NB-IEs ::= SEQUENCE {
-- the possible value(s) can differ from those sent on Uu
    npdcch-NumRepetitionPaging-r13          INTEGER (1..2048)    OPTIONAL,
    nonCriticalExtension                      SEQUENCE {}          OPTIONAL
}

-- ASN1STOP
```

UEPagingCoverageInformation-NB field descriptions

npdcch-NumRepetitionPaging

Number of repetitions for NPDCCH, see TS 36.211 [21]. This value is an estimate of the required number of repetitions for NPDCCH.

– *UERadioAccessCapabilityInformation-NB*

This message is used to transfer UE NB-IoT Radio Access capability information, covering both upload to and download from the EPC/5GC.

Direction: eNB to/from EPC/5GC

UERadioAccessCapabilityInformation-NB message

```
-- ASN1START
UERadioAccessCapabilityInformation-NB ::= SEQUENCE {
    criticalExtensions          CHOICE {
        c1                     CHOICE {
            ueRadioAccessCapabilityInformation-r13    UERadioAccessCapabilityInformation-NB-IEs,
            spare3 NULL, spare2 NULL, spare1 NULL
        },
        criticalExtensionsFuture          SEQUENCE {}
    }
}

UERadioAccessCapabilityInformation-NB-IEs ::= SEQUENCE {
    ue-RadioAccessCapabilityInfo-r13          OCTET STRING (CONTAINING UE-Capability-NB-r13),
    nonCriticalExtension                      UERadioAccessCapabilityInformation-NB-v1380-IEs
    OPTIONAL
}

UERadioAccessCapabilityInformation-NB-v1380-IEs ::= SEQUENCE {
    lateNonCriticalExtension          OCTET STRING          OPTIONAL,
    nonCriticalExtension              UERadioAccessCapabilityInformation-NB-r14-IEs
    OPTIONAL
}

UERadioAccessCapabilityInformation-NB-r14-IEs ::= SEQUENCE {
    ue-RadioAccessCapabilityInfo-r14          OCTET STRING (CONTAINING UECapabilityInformation-NB)
    OPTIONAL,
}
```

```

    nonCriticalExtension          SEQUENCE {}          OPTIONAL
  }
-- ASN1STOP

```

***UERadioAccessCapabilityInformation-NB* field descriptions**

ue-RadioAccessCapabilityInfo

The NB-IoT UE Radio Access Capability Parameters, see TS 36.306 [5].

UERadioPagingInformation-NB

This message is used to transfer NB-IoT radio paging information, covering both upload to and download from the EPC/5GC.

Direction: eNB to/from EPC/5GC

***UERadioPagingInformation-NB* message**

```

-- ASN1START
UERadioPagingInformation-NB ::= SEQUENCE {
    criticalExtensions             CHOICE {
        c1                        CHOICE {
            ueRadioPagingInformation-r13    UERadioPagingInformation-NB-IEs,
            spare3 NULL, spare2 NULL, spare1 NULL
        },
        criticalExtensionsFuture          SEQUENCE {}
    }
}

UERadioPagingInformation-NB-IEs ::= SEQUENCE {
    ue-RadioPagingInfo-r13          OCTET STRING (CONTAINING UE-RadioPagingInfo-NB-r13),
    nonCriticalExtension             SEQUENCE {}          OPTIONAL
}
-- ASN1STOP

```

***UERadioPagingInformation-NB* field descriptions**

ue-RadioPagingInfo

The field is used to transfer UE NB-IoT capability information used for paging. The eNB generates the *ue-RadioPagingInfo* and the contained UE capability information is absent when not supported by the UE.

10.7 Inter-node NB-IoT RRC information element definitions

AS-Config-NB

The *AS-Config-NB* IE contains information about NB-IoT RRC configuration information in the source eNB which can be utilized by target eNB.

***AS-Config-NB* information element**

```

-- ASN1START
AS-Config-NB ::=
    SEQUENCE {
        sourceRadioResourceConfig-r13    RadioResourceConfigDedicated-NB-r13,
        sourceSecurityAlgorithmConfig-r13 SecurityAlgorithmConfig,
        sourceUE-Identity-r13             C-RNTI,
        sourceDL-CarrierFreq-r13          CarrierFreq-NB-r13,
        . . . ,
        [[ sourceDL-CarrierFreq-v1550     CarrierFreq-NB-v1550    OPTIONAL    -- Cond TDD
        ]]
    }
-- ASN1STOP

```

| AS-Config-NB field descriptions | |
|--|---|
| sourceDL-CarrierFreq | Provides the parameter Downlink EARFCN in the source PCell, see TS 36.101 [42]. |
| sourceRadioResourceConfig | Radio configuration in the source PCell. The radio resource configuration for all radio bearers existing in the source PCell shall be included. See 10.9. |
| sourceSecurityAlgorithmConfig | This field provides the AS integrity protection (SRBs) and AS ciphering (SRBs and DRBs) algorithm configuration used in the source PCell. |

| Conditional presence | Explanation |
|-----------------------------|---|
| <i>TDD</i> | The field is optionally present in case of TDD; otherwise the field is not present. |

– AS-Context-NB

The IE *AS-Context-NB* is used to transfer the UE context required by the target eNB.

AS-Context-NB information element

```
-- ASN1START
AS-Context-NB ::=
    SEQUENCE {
        reestablishmentInfo-r13          ReestablishmentInfo-NB          OPTIONAL,
        ...
    }
-- ASN1STOP
```

| AS-Context-NB field descriptions | |
|---|---|
| reestablishmentInfo | Including information needed for the RRC connection re-establishment. |

– ReestablishmentInfo-NB

The *ReestablishmentInfo-NB* IE contains information needed for the RRC connection re-establishment.

ReestablishmentInfo-NB information element

```
-- ASN1START
ReestablishmentInfo-NB ::=
    SEQUENCE {
        sourcePhysCellId-r13          PhysCellId,
        targetCellShortMAC-I-r13      ShortMAC-I,
        additionalReestabInfoList-r13 AdditionalReestabInfoList          OPTIONAL,
        ...
    }
-- ASN1STOP
```

| ReestablishmentInfo-NB field descriptions | |
|--|---|
| additionalReestabInfoList | Contains a list of shortMAC-I and KeNB* for cells under control of the target eNB, required for potential re-establishment by the UE in these cells to succeed. |
| sourcePhysCellId | The physical cell identity of the source PCell, used to determine the UE context in the target eNB at re-establishment. |
| targetCellShortMAC-I | The ShortMAC-I for the target PCell, in order for potential re-establishment to succeed. |

— *RRM-Config-NB*

The *RRM-Config-NB* IE contains information about UE specific RRM information which can be utilized by target eNB.

***RRM-Config-NB* information element**

```
-- ASN1START
RRM-Config-NB ::=
    ue-InactiveTime
SEQUENCE {
    ENUMERATED {
        s1, s2, s3, s5, s7, s10, s15, s20,
        s25, s30, s40, s50, min1, min1s20, min1s40,
        min2, min2s30, min3, min3s30, min4, min5, min6,
        min7, min8, min9, min10, min12, min14, min17, min20,
        min24, min28, min33, min38, min44, min50, hr1,
        hr1min30, hr2, hr2min30, hr3, hr3min30, hr4, hr5, hr6,
        hr8, hr10, hr13, hr16, hr20, day1, day1hr12, day2,
        day2hr12, day3, day4, day5, day7, day10, day14, day19,
        day24, day30, dayMoreThan30} OPTIONAL,
    ...
}
-- ASN1STOP
```

***RRM-Config-NB* field descriptions**

ue-InactiveTime

Duration while UE has not received or transmitted any user data. Value s1 corresponds to 1 second, s2 corresponds to 2 seconds and so on. Value min1 corresponds to 1 minute, value min1s20 corresponds to 1 minute and 20 seconds, value min1s40 corresponds to 1 minute and 40 seconds and so on. Value hr1 corresponds to 1 hour, hr1min30 corresponds to 1 hour and 30 minutes and so on.

10.8 Inter-node RRC multiplicity and type constraint values

— Multiplicity and type constraints definitions

— End of *NB-IoT-InterNodeDefinitions*

```
-- ASN1START
END
-- ASN1STOP
```

10.9 Mandatory information in *AS-Config-NB*

The *AS-Config-NB* transferred between source eNB and target-eNB shall include all IEs necessary to describe the AS context. The conditional presence in clause 6 is only applicable for eNB to UE communication.

The "Need" or "Cond" statements are not applied in case of sending the IEs from source eNB to target eNB. Some information elements shall be included regardless of the "Need" or "Cond" e.g. *discardTimer*. The *AS-Config-NB* re-uses information elements primarily created to cover the radio interface signalling requirements.

Within the *sourceRadioResourceConfig*, the source eNB shall include fields that are optional for eNB to UE communication, if the functionality is configured unless explicitly specified otherwise in the following:

- in accordance with a condition that is explicitly stated to be applicable; or
- a default value is defined for the concerned field; and the configured value is the same as the default value that is defined; or

- the need of the field is OP and the current UE configuration corresponds with the behaviour defined for absence of the field;

11 UE capability related constraints and performance requirements

11.1 UE capability related constraints

The following table lists constraints regarding the UE capabilities that E-UTRAN is assumed to take into account.

| Parameter | Description | Value | NB-IoT |
|---|--|-------------------------|--------------------|
| #DRBs | The number of DRBs that a UE shall support | 8, 15 NOTE2 NOTE3 | (0, 1, 2) NOTE1 |
| #RLC-AM | The number of RLC AM entities that a UE shall support | 10, 17 | (2, 3) NOTE1 |
| #minCellperMeasObjectEUTRA | The minimum number of neighbour cells (excluding black list cells) that a UE shall be able to store within a MeasObjectEUTRA. NOTE. | 32 | N/A |
| #minBlackCellRangesperMeasObjectEUTRA | The minimum number of blacklist cell PCI ranges that a UE shall be able to store within a MeasObjectEUTRA | 32 | N/A |
| #minCellperMeasObjectUTRA | The minimum number of neighbour cells that a UE shall be able to store within a MeasObjectUTRA. NOTE. | 32 | N/A |
| #minCellperMeasObjectGERAN | The minimum number of neighbour cells that a UE shall be able to store within a measObjectGERAN. NOTE. | 32 | N/A |
| #minCellperMeasObjectCDMA2000 | The minimum number of neighbour cells that a UE shall be able to store within a measObjectCDMA2000. NOTE. | 32 | N/A |
| #minBlackCellperMeasObjectNR | The minimum number of blacklist cells that a UE shall be able to store within a MeasObjectNR | 32 | N/A |
| #minCellTotal | The minimum number of neighbour cells (excluding black list cells) that UE shall be able to store in total in all measurement objects configured | 256 | N/A |
| <p>NOTE: In case of CGI reporting, the limit regarding the cells E-UTRAN can configure includes the cell for which the UE is requested to report CGI i.e. the amount of neighbour cells that can be included is at most (# minCellperMeasObjectRAT - 1), where RAT represents EUTRA/UTRA/GERAN/CDMA2000 respectively.</p> <p>NOTE 1: #DRBs based on UE capability, #RLC-AM = #DRBs + 2.</p> <p>NOTE 2: '15' applies when the UE supports <i>extendedNumberOfDRBs-r15</i>. For one MAC entity, the maximum number of DRBs configured with PDCP duplication and with RLC entity(ies) associated with this MAC entity is 8.</p> <p>NOTE 3: The requirement is applicable in EN-DC, NGEN-DC and LTE standalone.</p> | | | |

11.2 Processing delay requirements for RRC procedures

The UE performance requirements for RRC procedures are specified in the following tables, by means of a value N:

N = the number of 1ms subframes from the end of reception of the E-UTRAN -> UE message on the UE physical layer up to when the UE shall be ready for the reception of uplink grant for the UE -> E-UTRAN response message with no access delay other than the TTI-alignment (e.g. excluding delays caused by scheduling, the random access procedure or physical layer synchronisation).

NOTE: No processing delay requirements are specified for RN-specific procedures.

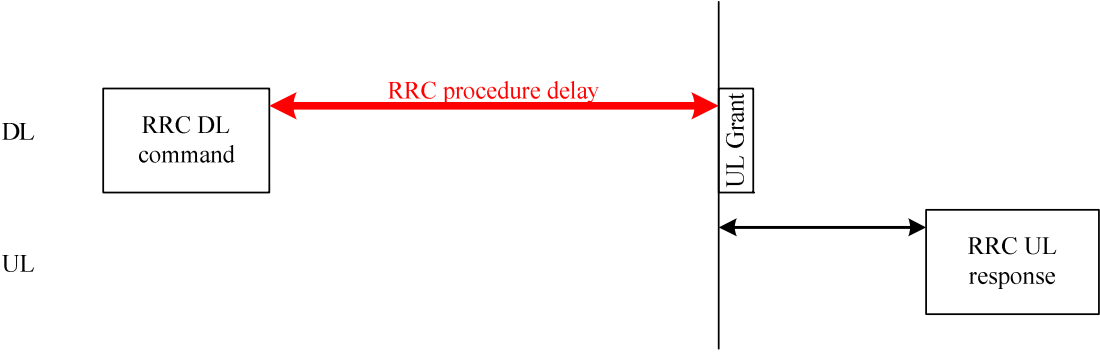

Figure 11.2-1: Illustration of RRC procedure delay

Table 11.2-1: UE performance requirements for RRC procedures for UEs other than NB-IoT UEs

| Procedure title: | E-UTRAN -> UE | UE -> E-UTRAN | N | Notes |
|--|---|---|---------|---|
| RRC Connection Control Procedures | | | | |
| RRC connection establishment | <i>RRCCConnectionSetup</i> or <i>RRCCConnectionResume</i> | <i>RRCCConnectionSetupComplete</i> or <i>RRCCConnectionResumeComplete</i> | 15 or 3 | N = 3 applies for the case of reception of <i>RRCCConnectionResume</i> if <i>reducedCP-LatencyEnabled</i> is configured, the UE supports reduced CP latency, and the RRC message only includes MAC and PHY (re-)configurations and does not include (re-)configurations of DRX, SPS, SCells, and MIMO. Further, the UL grant is sent using PDCCH DCI format 0 in common search space. In this scenario, the RRC procedure delay can extend beyond the reception of the UL grant, up to 7 ms. For other cases N = 15 applies. |
| RRC connection release | <i>RRCCConnectionRelease</i> | | NA | |
| RRC connection re-configuration (radio resource configuration, possibly including configuration of conditional reconfigurations) | <i>RRCCConnectionReconfiguration</i> | <i>RRCCConnectionReconfigurationComplete</i> | 15 | Same requirement is applicable regardless of the number of target candidates being configured, if conditional reconfigurations are included in the message, |
| RRC connection re-configuration (measurement configuration) | <i>RRCCConnectionReconfiguration</i> | <i>RRCCConnectionReconfigurationComplete</i> | 15 | |
| RRC connection re-configuration (intra-LTE mobility) | <i>RRCCConnectionReconfiguration</i> | <i>RRCCConnectionReconfigurationComplete</i> | 15 | |
| RRC connection reconfiguration (SCell addition/release) | <i>RRCCConnectionReconfiguration</i> | <i>RRCCConnectionReconfigurationComplete</i> | 20 | |
| RRC connection reconfiguration (SCG establishment/ release, SCG cell addition/ release) | <i>RRCCConnectionReconfiguration</i> | <i>RRCCConnectionReconfigurationComplete</i> | 20 | |
| RRC connection re-configuration (NR measurement configuration) | <i>RRCCConnectionReconfiguration</i> | <i>RRCCConnectionReconfigurationComplete</i> | 15 | |
| RRC connection reconfiguration (NR SCG establishment/ /modification/release) | <i>RRCCConnectionReconfiguration</i> | <i>RRCCConnectionReconfigurationComplete</i> | 20 | |
| RRC connection re-configuration (intra-LTE mobility with NR SCG establishment/ /modification/release) | <i>RRCCConnectionReconfiguration</i> | <i>RRCCConnectionReconfigurationComplete</i> | 20 | |

| Procedure title: | E-UTRAN -> UE | UE -> E-UTRAN | N | Notes |
|--|--|---|--------|--|
| RRC connection re-establishment | <i>RRCCConnectionReestablishment</i> | <i>RRCCConnectionReestablishmentComplete</i> | 15 | |
| Initial security activation | <i>SecurityModeCommand</i> | <i>SecurityModeCommandComplete/SecurityModeCommandFailure</i> | 10 | |
| Initial security activation + RRC connection re-configuration (RB establishment) | <i>SecurityModeCommand</i> , <i>RRCCConnectionReconfiguration</i> | <i>RRCCConnectionReconfigurationComplete</i> | 20 | The two DL messages are transmitted in the same TTI |
| EDT or transmission using PUR | <i>RRCEarlyDataComplete</i> or <i>RRCCConnectionRelease</i> | | NA | |
| Paging | <i>Paging</i> | | NA | |
| Inter RAT mobility | | | | |
| Handover to E-UTRA | <i>RRCCConnectionReconfiguration</i> (sent by other RAT) | <i>RRCCConnectionReconfigurationComplete</i> | NA | The performance of this procedure is specified in TS 45.010 [50] in case of handover from GSM and TS 25.133 [29], TS 25.123 [30] in case of handover from UTRA. |
| Handover from E-UTRA | <i>MobilityFromEUTRACommand</i> | | NA | The performance of this procedure is specified in TS 36.133 [16] |
| Handover from E-UTRA to CDMA2000 | <i>HandoverFromEUTRAPreparationRequest</i> (CDMA2000) | | NA | Used to trigger the handover preparation procedure with a CDMA2000 RAT. The performance of this procedure is specified in TS 36.133 [16] |
| Measurement procedures | | | | |
| Measurement Reporting | | <i>MeasurementReport</i> | NA | |
| Other procedures | | | | |
| UE capability transfer | <i>UECapabilityEnquiry</i> | <i>UECapabilityInformation</i> | 10/ 80 | N = 80 applies in case the UE has to report at least one of the following UE capabilities. - MR-DC band combinations. - NR band combinations - EUTRA feature sets |
| Counter check | <i>CounterCheck</i> | <i>CounterCheckResponse</i> | 10 | |
| Proximity indication | | <i>ProximityIndication</i> | NA | |
| UE information | <i>UEInformationRequest</i> | <i>UEInformationResponse</i> | 15 | |
| MBMS counting | <i>MBMSCountingRequest</i> | <i>MBMSCountingResponse</i> | NA | |
| MBMS interest indication | | <i>MBMSInterestIndication</i> | NA | |
| In-device coexistence indication | | <i>InDeviceCoexIndication</i> | NA | |
| UE assistance information | | <i>UEAssistanceInformation</i> | NA | |
| SCG failure information | | <i>SCGFailureInformation</i> | NA | |
| NR SCG failure information | | <i>SCGFailureInformationNR</i> | NA | |
| Sidelink UE information | | <i>SidelinkUEInformation</i> | NA | |

| Procedure title: | E-UTRAN -> UE | UE -> E-UTRAN | N | Notes |
|----------------------------------|---------------|-----------------------------------|----|-------|
| WLAN Connection Status Reporting | | <i>WLANConnectionStatusReport</i> | NA | |
| Delay Budget Report | | <i>DelayBudgetReport</i> | NA | |
| PUR Configuration Request | | <i>PURConfigurationRequest</i> | NA | |

Table 11.2-2: UE performance requirements for RRC procedures for NB-IoT UEs

| Procedure title: | E-UTRAN -> UE | UE -> E-UTRAN | N | Notes |
|--|--|--|----|---|
| RRC Connection Control Procedures | | | | |
| RRC connection establishment | <i>RRCCConnectionSetup-NB or RRCCConnectionResume-NB</i> | <i>RRCCConnectionSetupComplete-NB or RRCCConnectionResumeComplete-NB</i> | 45 | |
| RRC connection release | <i>RRCCConnectionRelease-NB</i> | | NA | |
| RRC connection re-configuration (radio resource configuration) | <i>RRCCConnectionReconfiguration-NB</i> | <i>RRCCConnectionReconfigurationComplete-NB</i> | 45 | |
| RRC connection re-establishment | <i>RRCCConnectionReestablishment-NB</i> | <i>RRCCConnectionReestablishmentComplete-NB</i> | 45 | |
| Initial security activation | <i>SecurityModeCommand</i> | <i>SecurityModeCommandComplete/SecurityModeCommandFailure</i> | 35 | |
| Initial security activation + RRC connection re-configuration (RB establishment) | <i>SecurityModeCommand, RRCCConnectionReconfiguration-NB</i> | <i>RRCCConnectionReconfigurationComplete-NB</i> | 55 | The two DL messages are transmitted in the same TTI |
| EDT or transmission using PUR | <i>RRCEarlyDataComplete-NB or RRCCConnectionRelease-NB</i> | | NA | |
| Paging | <i>Paging-NB</i> | | NA | |
| Other procedures | | | | |
| UE capability transfer | <i>UECapabilityEnquiry-NB</i> | <i>UECapabilityInformation-NB</i> | 35 | |
| UE information | <i>UEInformationRequest-NB</i> | <i>UEInformationResponse-NB</i> | 45 | |
| PUR Configuration Request | | <i>PURConfigurationRequest-NB</i> | NA | |

11.3 Void

Annex A (informative): Guidelines, mainly on use of ASN.1

Editor's note No agreements have been reached concerning the extension of RRC PDUs so far. Any statements in this clause about the protocol extension mechanism should be considered as FFS.

A.1 Introduction

The following clauses contain guidelines for the specification of RRC protocol data units (PDUs) with ASN.1.

A.2 Procedural specification

A.2.1 General principles

The procedural specification provides an overall high level description regarding the UE behaviour in a particular scenario.

It should be noted that most of the UE behaviour associated with the reception of a particular field is covered by the applicable parts of the PDU specification. The procedural specification may also include specific details of the UE behaviour upon reception of a field, but typically this should be done only for cases that are not easy to capture in the PDU clause e.g. general actions, more complicated actions depending on the value of multiple fields.

Likewise, the procedural specification need not specify the UE requirements regarding the setting of fields within the messages that are sent to E-UTRAN i.e. this may also be covered by the PDU specification.

A.2.2 More detailed aspects

The following more detailed conventions should be used:

- Bullets:
 - Capitals should be used in the same manner as in other parts of the procedural text i.e. in most cases no capital applies since the bullets are part of the sentence starting with 'The UE shall:'
 - All bullets, including the last one in a subclause, should end with a semi-colon i.e. an ';'.
- Conditions
 - Whenever multiple conditions apply, a semi-colon should be used at the end of each conditions with the exception of the last one, i.e. as in 'if cond1; or cond2:'

A.3 PDU specification

A.3.1 General principles

A.3.1.1 ASN.1 sections

The RRC PDU contents are formally and completely described using abstract syntax notation (ASN.1), see X.680 [13], X.681 (02/2002) [14].

The complete ASN.1 code is divided into a number of ASN.1 sections in the specifications. In order to facilitate the extraction of the complete ASN.1 code from the specification, each ASN.1 section begins with a text paragraph consisting entirely of an *ASN.1 start tag*, which consists of a double hyphen followed by a single space and the text string "ASN1START" (in all upper case letters). Each ASN.1 section ends with a text paragraph consisting entirely of an *ASN.1 stop tag*, which consists of a double hyphen followed by a single space and the text "ASN1STOP" (in all upper case letters):

```
-- ASN1START
```

```
-- ASN1STOP
```

The text paragraphs containing the ASN.1 start and stop tags should not contain any ASN.1 code significant for the complete description of the RRC PDU contents. The complete ASN.1 code may be extracted by copying all the text paragraphs between an ASN.1 start tag and the following ASN.1 stop tag in the order they appear, throughout the specification.

NOTE: A typical procedure for extraction of the complete ASN.1 code consists of a first step where the entire RRC PDU contents description (ultimately the entire specification) is saved into a plain text (ASCII) file format, followed by a second step where the actual extraction takes place, based on the occurrence of the ASN.1 start and stop tags.

A.3.1.2 ASN.1 identifier naming conventions

The naming of identifiers (i.e., the ASN.1 field and type identifiers) should be based on the following guidelines:

- Message (PDU) identifiers should be ordinary mixed case without hyphenation. These identifiers, *e.g.*, the *RRCConnectionModificationCommand*, should be used for reference in the procedure text. Abbreviated forms of these identifiers should not be used.
- Type identifiers other than PDU identifiers should be ordinary mixed case, with hyphenation used to set off acronyms only where an adjacent letter is a capital, *e.g.*, *EstablishmentCause*, *SelectedPLMN* (not *Selected-PLMN*, since the "d" in "Selected" is lowercase), *InitialUE-Identity* and *MeasSFN-SFN-TimeDifference*.
- Field identifiers shall start with a lowercase letter and use mixed case thereafter, *e.g.*, *establishmentCause*. If a field identifier begins with an acronym (which would normally be in upper case), the entire acronym is lowercase (*plmn-Identity*, not *pLMN-Identity*). The acronym is set off with a hyphen (*ue-Identity*, not *ueIdentity*), in order to facilitate a consistent search pattern with corresponding type identifiers.
- Identifiers that are likely to be keywords of some language, especially widely used languages, such as C++ or Java, should be avoided to the extent possible.
- Identifiers, other than PDU identifiers, longer than 25 characters should be avoided where possible. It is recommended to use abbreviations, which should be done in a consistent manner i.e. use 'Meas' instead of 'Measurement' for all occurrences. Examples of typical abbreviations are given in table A.3.1.2.1-1 below.
- *For future extension:* When an extension is introduced a suffix is added to the identifier of the concerned ASN.1 field and/ or type. A suffix of the form "-rX" is used, with X indicating the release, for ASN.1 fields or types introduced in a later release (i.e. a release later than the original/ first release of the protocol) as well as for ASN.1 fields or types for which a revision is introduced in a later release replacing a previous version, *e.g.*, *Foo-r9* for the Rel-9 version of the ASN.1 type *Foo*. A suffix of the form "-rXb" is used for the first revision of a field that it appears in the same release (X) as the original version of the field, "-rXc" for a second intra-release revision and so on. A suffix of the form "-vXYZ" is used for ASN.1 fields or types that only are an extension of a corresponding earlier field or type (see subclause A.4), *e.g.*, *AnElement-v10b0* for the extension of the ASN.1 type *AnElement* introduced in version 10.11.0 of the specification. A number 0...9, 10, 11, etc. is used to represent the first part of the version number, indicating the release of the protocol. Lower case letters *a, b, c, etc.* are used to represent the second (and third) part of the version number if they are greater than 9. In the procedural specification, in field descriptions as well as in headings suffices are not used, unless there is a clear need to distinguish the extension from the original field.
- More generally, in case there is a need to distinguish different variants of an ASN.1 field or IE, a suffix should be added at the end of the identifiers *e.g.* *MeasObjectUTRA*, *ConfigCommon*. When there is no particular need to distinguish the fields (*e.g.* because the field is included in different IEs), a common field identifier name may be used. This may be attractive *e.g.* in case the procedural specification is the same for the different variants.

Table A.3.1.2-1: Examples of typical abbreviations used in ASN.1 identifiers

| Abbreviation | Abbreviated word |
|--------------|------------------|
| Comm | Communication |
| Conf | Confirmation |
| Config | Configuration |
| Disc | Discovery |
| DL | Downlink |
| Ext | Extension |
| Freq | Frequency |
| Id | Identity |
| Ind | Indication |
| Info | Information |
| Meas | Measurement |
| Neigh | Neighbour(ing) |
| Param(s) | Parameter(s) |
| Persist | Persistent |
| Phys | Physical |
| Proc | Process |
| Reestab | Reestablishment |
| Req | Request |
| Rx | Reception |
| Sched | Scheduling |
| Sync | Synchronisation |
| Thresh | Threshold |
| Tx/ Transm | Transmission |
| UL | Uplink |

NOTE: The table A.3.1.2.1-1 is not exhaustive. Additional abbreviations may be used in ASN.1 identifiers when needed.

A.3.1.3 Text references using ASN.1 identifiers

A text reference into the RRC PDU contents description from other parts of the specification is made using the ASN.1 field or type identifier of the referenced element. The ASN.1 field and type identifiers used in text references should be in the *italic font style*. The "do not check spelling and grammar" attribute in Word should be set. Quotation marks (i.e., " ") should not be used around the ASN.1 field or type identifier.

A reference to an RRC PDU type should be made using the corresponding ASN.1 type identifier followed by the word "message", e.g., a reference to the *RRCCConnectionRelease* message.

A reference to a specific part of an RRC PDU, or to a specific part of any other ASN.1 type, should be made using the corresponding ASN.1 field identifier followed by the word "field", e.g., a reference to the *prioritisedBitRate* field in the example below.

```
-- /example/ ASN1START
LogicalChannelConfig ::=
    ul-SpecificParameters
        priority
        prioritisedBitRate
        bucketSizeDuration
        logicalChannelGroup
    } OPTIONAL
SEQUENCE {
    SEQUENCE {
        Priority,
        PrioritisedBitRate,
        BucketSizeDuration,
        INTEGER (0..3)
    }
}
-- ASN1STOP
```

NOTE: All the ASN.1 start tags in the ASN.1 sections, used as examples in this annex to the specification, are deliberately distorted, in order not to include them when the ASN.1 description of the RRC PDU contents is extracted from the specification.

A reference to a specific type of information element should be made using the corresponding ASN.1 type identifier preceded by the acronym "IE", e.g., a reference to the IE *LogicalChannelConfig* in the example above.

References to a specific type of information element should only be used when those are generic, i.e., without regard to the particular context wherein the specific type of information element is used. If the reference is related to a particular context, e.g., an RRC PDU type (message) wherein the information element is used, the corresponding field identifier in that context should be used in the text reference.

A reference to a specific value of an ASN.1 field should be made using the corresponding ASN.1 value without using quotation marks around the ASN.1 value, e.g., 'if the *status* field is set to value *true*'.

A.3.2 High-level message structure

Within each logical channel type, the associated RRC PDU (message) types are alternatives within a CHOICE, as shown in the example below.

```
-- /example/ ASN1START

DL-DCCH-Message ::= SEQUENCE {
    message          DL-DCCH-MessageType
}

DL-DCCH-MessageType ::= CHOICE {
    c1               CHOICE {
        dlInformationTransfer                DLInformationTransfer,
        handoverFromEUTRAPreparationRequest HandoverFromEUTRAPreparationRequest,
        mobilityFromEUTRACommand            MobilityFromEUTRACommand,
        rrcConnectionReconfiguration        RRCConnectionReconfiguration,
        rrcConnectionRelease                RRCConnectionRelease,
        securityModeCommand                 SecurityModeCommand,
        ueCapabilityEnquiry                 UECapabilityEnquiry,
        spare1 NULL
    },
    messageClassExtension SEQUENCE {}
}

-- ASN1STOP
```

A nested two-level CHOICE structure is used, where the alternative PDU types are alternatives within the inner level *c1* CHOICE.

Spare alternatives (i.e., *spare1* in this case) may be included within the *c1* CHOICE to facilitate future extension. The number of such spare alternatives should not extend the total number of alternatives beyond an integer-power-of-two number of alternatives (i.e., eight in this case).

Further extension of the number of alternative PDU types is facilitated using the *messageClassExtension* alternative in the outer level CHOICE.

A.3.3 Message definition

Each PDU (message) type is specified in an ASN.1 section similar to the one shown in the example below.

```
-- /example/ ASN1START

RRCConnectionReconfiguration ::= SEQUENCE {
    rrc-TransactionIdentifier    RRC-TransactionIdentifier,
    criticalExtensions            CHOICE {
        c1                       CHOICE {
            rrcConnectionReconfiguration-r8 RRCConnectionReconfiguration-r8-IEs,
            spare3 NULL, spare2 NULL, spare1 NULL
        },
        criticalExtensionsFuture SEQUENCE {}
    }
}

RRCConnectionReconfiguration-r8-IEs ::= SEQUENCE {
    -- Enter the IEs here.
    ...
}

-- ASN1STOP
```

Hooks for *critical* and *non-critical* extension should normally be included in the PDU type specification. How these hooks are used is further described in subclause A.4.

Critical extensions are characterised by a redefinition of the PDU contents and need to be governed by a mechanism for protocol version agreement between the encoder and the decoder of the PDU, such that the encoder is prevented from sending a critically extended version of the PDU type, which is not comprehended by the decoder.

Critical extension of a PDU type is facilitated by a two-level CHOICE structure, where the alternative PDU contents are alternatives within the inner level *c1* CHOICE. Spare alternatives (i.e., *spare3* down to *spare1* in this case) may be included within the *c1* CHOICE. The number of spare alternatives to be included in the original PDU specification should be decided case by case, based on the expected rate of critical extension in the future releases of the protocol.

Further critical extension, when the spare alternatives from the original specifications are used up, is facilitated using the *criticalExtensionsFuture* in the outer level CHOICE.

In PDU types where critical extension is not expected in the future releases of the protocol, the inner level *c1* CHOICE and the spare alternatives may be excluded, as shown in the example below.

```
-- /example/ ASN1START

RRCConnectionReconfigurationComplete ::= SEQUENCE {
    rrc-TransactionIdentifier      RRC-TransactionIdentifier,
    criticalExtensions              CHOICE {
        rrcConnectionReconfigurationComplete-r8
        criticalExtensionsFuture    RRCConnectionReconfigurationComplete-r8-IEs,
        SEQUENCE {}
    }
}

RRCConnectionReconfigurationComplete-r8-IEs ::= SEQUENCE {
    -- Enter the IEs here. --
    ...
}

-- ASN1STOP
```

Non-critical extensions are characterised by the addition of new information to the original specification of the PDU type. If not comprehended, a non-critical extension may be skipped by the decoder, whilst the decoder is still able to complete the decoding of the comprehended parts of the PDU contents.

Non-critical extensions at locations other than the end of the message or other than at the end of a field contained in a BIT or OCTET STRING are facilitated by use of the ASN.1 extension marker "...". The original specification of a PDU type should normally include the extension marker at the end of the sequence of information elements contained.

Non-critical extensions at the end of the message or at the end of a field that is contained in a BIT or OCTET STRING are facilitated by use of an empty sequence that is marked OPTIONAL e.g. as shown in the following example:

```
-- /example/ ASN1START

RRCMessage-r8-IEs ::=
    SEQUENCE {
        field1      InformationElement1,
        field2      InformationElement2,
        nonCriticalExtension SEQUENCE {} OPTIONAL
    }

-- ASN1STOP
```

The ASN.1 section specifying the contents of a PDU type may be followed by a *field description* table where a further description of, e.g., the semantic properties of the fields may be included. The general format of this table is shown in the example below. The field description table is absent in case there are no fields for which further description needs to be provided e.g. because the PDU does not include any fields, or because an IE is defined for each field while there is nothing specific regarding the use of this IE that needs to be specified.

| %PDU-TypeIdentifier% field descriptions |
|---|
| %field identifier% Field description. |
| %field identifier% Field description. |

The field description table has one column. The header row shall contain the ASN.1 type identifier of the PDU type.

The following rows are used to provide field descriptions. Each row shall include a first paragraph with a *field identifier* (in **bold and italic** font style) referring to the part of the PDU to which it applies. The following paragraphs at the same row may include (in regular font style), e.g., semantic description, references to other specifications and/or specification of value units, which are relevant for the particular part of the PDU.

The parts of the PDU contents that do not require a field description shall be omitted from the field description table.

A.3.4 Information elements

Each IE (information element) type is specified in an ASN.1 section similar to the one shown in the example below.

```
-- /example/ ASN1START

PRACH-ConfigSIB ::=                SEQUENCE {
    rootSequenceIndex                INTEGER (0..1023),
    prach-ConfigInfo                 PRACH-ConfigInfo
}

PRACH-Config ::=                    SEQUENCE {
    rootSequenceIndex                INTEGER (0..1023),
    prach-ConfigInfo                 PRACH-ConfigInfo                OPTIONAL    -- Need ON
}

PRACH-ConfigInfo ::=                SEQUENCE {
    prach-ConfigIndex                ENUMERATED {ffs},
    highSpeedFlag                    ENUMERATED {ffs},
    zeroCorrelationZoneConfig        ENUMERATED {ffs}
}

-- ASN1STOP
```

IEs should be introduced whenever there are multiple fields for which the same set of values apply. IEs may also be defined for other reasons e.g. to break down a ASN.1 definition in to smaller pieces.

A group of closely related IE type definitions, like the IEs *PRACH-ConfigSIB* and *PRACH-Config* in this example, are preferably placed together in a common ASN.1 section. The IE type identifiers should in this case have a common base, defined as the *generic type identifier*. It may be complemented by a suffix to distinguish the different variants. The "*PRACH-Config*" is the generic type identifier in this example, and the "*SIB*" suffix is added to distinguish the variant. The subclause heading and generic references to a group of closely related IEs defined in this way should use the generic type identifier.

The same principle should apply if a new version, or an extension version, of an existing IE is created for *critical* or *non-critical* extension of the protocol (see subclause A.4). The new version, or the extension version, of the IE is included in the same ASN.1 section defining the original. A suffix is added to the type identifier, using the naming conventions defined in subclause A.3.1.2, indicating the release or version of the where the new version, or extension version, was introduced.

Local IE type definitions, like the IE *PRACH-ConfigInfo* in the example above, may be included in the ASN.1 section and be referenced in the other IE types defined in the same ASN.1 section. The use of locally defined IE types should be encouraged, as a tool to break up large and complex IE type definitions. It can improve the readability of the code. There may also be a benefit for the software implementation of the protocol end-points, as these IE types are typically provided by the ASN.1 compiler as independent data elements, to be used in the software implementation.

An IE type defined in a local context, like the IE *PRACH-ConfigInfo*, should not be referenced directly from other ASN.1 sections in the RRC specification. An IE type which is referenced in more than one ASN.1 section should be defined in a separate subclause, with a separate heading and a separate ASN.1 section (possibly as one in a set of

closely related IE types, like the IEs *PRACH-ConfigSIB* and *PRACH-Config* in the example above). Such IE types are also referred to as 'global IEs'.

NOTE: Referring to an IE type, that is defined as a local IE type in the context of another ASN.1 section, does not generate an ASN.1 compilation error. Nevertheless, using a locally defined IE type in that way makes the IE type definition difficult to find, as it would not be visible at an outline level of the specification. It should be avoided.

The ASN.1 section specifying the contents of one or more IE types, like in the example above, may be followed by a *field description* table, where a further description of, e.g., the semantic properties of the fields of the information elements may be included. This table may be absent, similar as indicated in subclause A.3.3 for the specification of the PDU type. The general format of the *field description* table is the same as shown in subclause A.3.3 for the specification of the PDU type.

A.3.5 Fields with optional presence

A field with optional presence may be declared with the keyword **DEFAULT**. It identifies a default value to be assumed, if the sender does not include a value for that field in the encoding:

```
-- /example/ ASN1START
PreambleInfo ::=
    numberOfRA-Preambles      SEQUENCE {
    ...                        INTEGER (1..64)
    }                          DEFAULT 1,
-- ASN1STOP
```

Alternatively, a field with optional presence may be declared with the keyword **OPTIONAL**. It identifies a field for which a value can be omitted. The omission carries semantics, which is different from any normal value of the field:

```
-- /example/ ASN1START
PRACH-Config ::=
    rootSequenceIndex          SEQUENCE {
    prach-ConfigInfo            INTEGER (0..1023),
    }                           PRACH-ConfigInfo
    }                           OPTIONAL    -- Need ON
-- ASN1STOP
```

The semantics of an optionally present field, in the case it is omitted, should be indicated at the end of the paragraph including the keyword **OPTIONAL**, using a short comment text with a need statement. The need statement includes the keyword "Need", followed by one of the predefined semantics tags (OP, ON or OR) defined in subclause 6.1. If the semantics tag OP is used, the semantics of the absent field are further specified either in the field description table following the ASN.1 section, or in procedure text.

The addition of **OPTIONAL** keywords for capability groups is based on the following guideline. If there is more than one field in the lower level IE, then **OPTIONAL** keyword is added at the group level. If there is only one field in the lower level IE, **OPTIONAL** keyword is not added at the group level.

A.3.6 Fields with conditional presence

A field with conditional presence is declared with the keyword **OPTIONAL**. In addition, a short comment text shall be included at the end of the paragraph including the keyword **OPTIONAL**. The comment text includes the keyword "Cond", followed by a condition tag associated with the field ("UL" in this example):

```
-- /example/ ASN1START
LogicalChannelConfig ::=
    ul-SpecificParameters      SEQUENCE {
    priority                    SEQUENCE {
    ...                        INTEGER (0),
    }                          OPTIONAL
    }                          -- Cond UL
-- ASN1STOP
```

When conditionally present fields are included in an ASN.1 section, the field description table after the ASN.1 section shall be followed by a *conditional presence* table. The conditional presence table specifies the conditions for including the fields with conditional presence in the particular ASN.1 section.

| Conditional presence | Explanation |
|----------------------|---|
| UL | Specification of the conditions for including the field associated with the condition tag = "UL". Semantics in case of optional presence under certain conditions may also be specified. |

The conditional presence table has two columns. The first column (heading: "Conditional presence") contains the condition tag (in *italic* font style), which links the fields with a condition tag in the ASN.1 section to an entry in the table. The second column (heading: "Explanation") contains a text specification of the conditions and requirements for the presence of the field. The second column may also include semantics, in case of an optional presence of the field, under certain conditions i.e. using the same predefined tags as defined for optional fields in A.3.5.

Conditional presence should primarily be used when presence of a field depends on the presence and/ or value of other fields within the same message. If the presence of a field depends on whether another feature/ function has been configured, while this function can be configured independently e.g. by another message and/ or at another point in time, the relation is best reflected by means of a statement in the field description table.

If the ASN.1 section does not include any fields with conditional presence, the conditional presence table shall not be included.

Whenever a field is only applicable in specific cases e.g. TDD, use of conditional presence should be considered.

A.3.7 Guidelines on use of lists with elements of SEQUENCE type

Where an information element has the form of a list (the SEQUENCE OF construct in ASN.1) with the type of the list elements being a SEQUENCE data type, an information element shall be defined for the list elements even if it would not otherwise be needed.

For example, a list of PLMN identities with reservation flags is defined as in the following example:

```
-- /example/ ASN1START
PLMN-IdentityInfoList ::=                SEQUENCE (SIZE (1..6)) OF PLMN-IdentityInfo
PLMN-IdentityInfo ::=                    SEQUENCE {
    plmn-Identity                PLMN-Identity,
    cellReservedForOperatorUse    ENUMERATED {reserved, notReserved}
}
-- ASN1STOP
```

rather than as in the following (bad) example, which may cause generated code to contain types with unpredictable names:

```
-- /bad example/ ASN1START
PLMN-IdentityList ::=                    SEQUENCE (SIZE (1..6)) OF SEQUENCE {
    plmn-Identity                PLMN-Identity,
    cellReservedForOperatorUse    ENUMERATED {reserved, notReserved}
}
-- ASN1STOP
```

A.3.8 Guidelines on use of parameterised type SetupRelease

The usage of the parameterised type *SetupRelease* is like a function call using an information element as parameter. I.e. to use it, an IE has to be defined that specifies the sequence of fields that apply for choice value *setup*. Let's take an example.

```
-- /example/ ASN1START
```

```

InformationElementA ::= SEQUENCE {
    field1          BOOLEAN,
    field2          CHOICE {
        release     NULL,
        setup       SEQUENCE {
            field2a  INTEGER (0..7)          OPTIONAL,  -- Need OR
            field2b  InformationElement2b     OPTIONAL  -- Need ON
        }
    }
}
-- ASN1STOP

```

Using *SetupRelease* this example can be specified as follows:

```

-- /example/ ASN1START

InformationElementA ::= SEQUENCE {
    field1          BOOLEAN,
    field2          SetupRelease { InformationElement2 }  OPTIONAL  -- Need ON
}

InformationElement2 ::= SEQUENCE {
    field2a         INTEGER (0..7)          OPTIONAL,  -- Need OR
    field2b         InformationElement2b
}
-- ASN1STOP

```

The two versions are equivalent in abstract syntax i.e. use of *SetupRelease* is like an editorial change.

A.4 Extension of the PDU specifications

A.4.1 General principles to ensure compatibility

It is essential that extension of the protocol does not affect interoperability i.e. it is essential that implementations based on different versions of the RRC protocol are able to interoperate. In particular, this requirement applies for the following kind of protocol extensions:

- Introduction of new PDU types (i.e. these should not cause unexpected behaviour or damage).
- Introduction of additional fields in an extensible PDUs (i.e. it should be possible to ignore uncomprehended extensions without affecting the handling of the other parts of the message).
- Introduction of additional values of an extensible field of PDUs. If used, the behaviour upon reception of an uncomprehended value should be defined.

It should be noted that the PDU extension mechanism may depend on the logical channel used to transfer the message e.g. for some PDUs an implementation may be aware of the protocol version of the peer in which case selective ignoring of extensions may not be required.

The non-critical extension mechanism is the primary mechanism for introducing protocol extensions i.e. the critical extension mechanism is used merely when there is a need to introduce a 'clean' message version. Such a need appears when the last message version includes a large number of non-critical extensions, which results in issues like readability, overhead associated with the extension markers. The critical extension mechanism may also be considered when it is complicated to accommodate the extensions by means of non-critical extension mechanisms.

A.4.2 Critical extension of messages and fields

The mechanisms to critically extend a message are defined in A.3.3. There are both "outer branch" and "inner branch" mechanisms available. The "outer branch" consists of a CHOICE having the name *criticalExtensions*, with two values, *c1* and *criticalExtensionsFuture*. The *criticalExtensionsFuture* branch consists of an empty SEQUENCE, while the *c1* branch contains the "inner branch" mechanism.

The "inner branch" structure is a CHOICE with values of the form "*MessageName-rX-IEs*" (e.g., "*RRCConnectionReconfiguration-r8-IEs*") or "*spareX*", with the spare values having type NULL. The "-rX-IEs" structures contain the *complete* structure of the message IEs for the appropriate release; i.e., the critical extension branch for the Rel-10 version of a message includes all Rel-8 and Rel-9 fields (that are not obviated in the later version), rather than containing only the additional Rel-10 fields.

The following guidelines may be used when deciding which mechanism to introduce for a particular message, i.e. only an 'outer branch', or an 'outer branch' in combination with an 'inner branch' including a certain number of spares:

- For certain messages, e.g. initial uplink messages, messages transmitted on a broadcast channel, critical extension may not be applicable.
- An outer branch may be sufficient for messages not including any fields.
- The number of spares within inner branch should reflect the likelihood that the message will be critically extended in future releases (since each release with a critical extension for the message consumes one of the spare values). The estimation of the critical extension likelihood may be based on the number, size and changeability of the fields included in the message.
- In messages where an inner branch extension mechanism is available, all spare values of the inner branch should be used before any critical extensions are added using the outer branch.

The following example illustrates the use of the critical extension mechanism by showing the ASN.1 of the original and of a later release

```
-- /example/ ASN1START                                -- Original release
RRCMessage ::=
  rrc-TransactionIdentifier
  criticalExtensions
    c1
      rrcMessage-r8
      spare3 NULL, spare2 NULL, spare1 NULL
    },
  criticalExtensionsFuture
    SEQUENCE {}
  }
-- ASN1STOP
```

```
-- /example/ ASN1START                                -- Later release
RRCMessage ::=
  rrc-TransactionIdentifier
  criticalExtensions
    c1
      rrcMessage-r8
      rrcMessage-r10
      rrcMessage-r11
      rrcMessage-r14
    },
  later
    c2
      rrcMessage-r16
      spare7 NULL, spare6 NULL, spare5 NULL, spare4 NULL,
      spare3 NULL, spare2 NULL, spare1 NULL
    },
  criticalExtensionsFuture
    SEQUENCE {}
  }
}
-- ASN1STOP
```

It is important to note that critical extensions may also be used at the level of individual fields i.e. a field may be replaced by a critically extended version. When sending the extended version, the original version may also be included (e.g. original field is mandatory, EUTRAN is unaware if UE supports the extended version). In such cases, a UE supporting both versions may be required to ignore the original field. The following example illustrates the use of the critical extension mechanism by showing the ASN.1 of the original and of a later release

```

-- /example/ ASN1START                                -- Original release
RRCMessage ::=
  rrc-TransactionIdentifier
  criticalExtensions
    c1
      rrcMessage-r8
      spare3 NULL, spare2 NULL, spare1 NULL
    },
  criticalExtensionsFuture
    SEQUENCE {}
}

RRCMessage-rN-IEs ::= SEQUENCE {
  field1-rN
    ENUMERATED {
      value1, value2, value3, value4} OPTIONAL, -- Need ON
  field2-rN
    InformationElement2-rN OPTIONAL, -- Need ON
  nonCriticalExtension
    RRCCONNECTIONRECONFIGURATION-VMXY-IEs OPTIONAL
}

RRCCONNECTIONRECONFIGURATION-VMXY-IEs ::= SEQUENCE {
  field2-rM
    InformationElement2-rM OPTIONAL, -- Cond NoField2rN
  nonCriticalExtension
    SEQUENCE {} OPTIONAL
}

-- ASN1STOP

```

| Conditional presence | Explanation |
|----------------------|---|
| <i>NoField2rN</i> | The field is optionally present, need ON, if <i>field2-rN</i> is absent. Otherwise the field is not present |

Finally, it is noted that a critical extension may be introduced in the same release as the one in which the original field was introduced e.g. to correct an essential ASN.1 error. In such cases a UE capability may be introduced, to assist E-UTRAN in deciding whether or not to use the critically extension.

A.4.3 Non-critical extension of messages

A.4.3.1 General principles

The mechanisms to extend a message in a non-critical manner are defined in A.3.3. W.r.t. the use of extension markers, the following additional guidelines apply:

- When further non-critical extensions are added to a message that has been critically extended, the inclusion of these non-critical extensions in earlier critical branches of the message should be avoided when possible.
- The extension marker ("...") is the primary non-critical extension mechanism that is used unless a length determinant is not required. Examples of cases where a length determinant is not required:
 - at the end of a message,
 - at the end of a structure contained in a BIT STRING or OCTET STRING
- When an extension marker is available, non-critical extensions are preferably placed at the location (e.g. the IE) where the concerned parameter belongs from a logical/ functional perspective (referred to as the '*default extension location*')
- It is desirable to aggregate extensions of the same release or version of the specification into a group, which should be placed at the lowest possible level.
- In specific cases it may be preferable to place extensions elsewhere (referred to as the '*actual extension location*') e.g. when it is possible to aggregate several extensions in a group. In such a case, the group should be placed at the lowest suitable level in the message. <TBD: ref to separate example>
- In case placement at the default extension location affects earlier critical branches of the message, locating the extension at a following higher level in the message should be considered.

- In case an extension is not placed at the default extension location, an IE should be defined. The IE's ASN.1 definition should be placed in the same ASN.1 section as the default extension location. In case there are intermediate levels in-between the actual and the default extension location, an IE may be defined for each level. Intermediate levels are primarily introduced for readability and overview. Hence intermediate levels need not allways be introduced e.g. they may not be needed when the default and the actual extension location are within the same ASN.1 section. <TBD: ref to seperate example>

A.4.3.2 Further guidelines

Further to the general principles defined in the previous clause, the following additional guidelines apply regarding the use of extension markers:

- Extension markers within SEQUENCE
 - Extension markers are primarily, but not exclusively, introduced at the higher nesting levels
 - Extension markers are introduced for a SEQUENCE comprising several fields as well as for information elements whose extension would result in complex structures without it (e.g. re-introducing another list)
 - Extension markers are introduced to make it possible to maintain important information structures e.g. parameters relevant for one particular RAT
 - Extension markers are also used for size critical messages (i.e. messages on BCCH, BR-BCCH, PCCH and CCCH), although introduced somewhat more carefully
 - The extension fields introduced (or frozen) in a specific version of the specification are grouped together using double brackets.
- Extension markers within ENUMERATED
 - Spare values are used until the number of values reaches the next power of 2, while the extension marker caters for extension beyond that limit
 - A suffix of the form "vXYZ" is used for the identifier of each new value, e.g. "value-vXYZ".
- Extension markers within CHOICE:
 - Extension markers are introduced when extension is foreseen and when comprehension is not required by the receiver i.e. behaviour is defined for the case where the receiver cannot comprehend the extended value (e.g. ignoring an optional CHOICE field). It should be noted that defining the behaviour of a receiver upon receiving a not comprehended choice value is not required if the sender is aware whether or not the receiver supports the extended value.
 - A suffix of the form "vXYZ" is used for the identifier of each new choice value, e.g. "choice-vXYZ".

Non-critical extensions at the end of a message/ of a field contained in an OCTET or BIT STRING:

- When a nonCriticalExtension is actually used, a "Need" statement should not be provided for the field, which always is a group including at least one extension and a field facilitating further possible extensions. For simplicity, it is recommended not to provide a "Need" statement when the field is not actually used either.

Further, more general, guidelines:

- In case a need statement is not provided for a group, a "Need" statement is provided for all individual extension fields within the group i.e. including for fields that are not marked as OPTIONAL. The latter is to clarify the action upon absence of the whole group.

A.4.3.3 Typical example of evolution of IE with local extensions

The following example illustrates the use of the extension marker for a number of elementary cases (sequence, enumerated, choice). The example also illustrates how the IE may be revised in case the critical extension mechanism is used.

NOTE In case there is a need to support further extensions of release *n* while the ASN.1 of release (*n*+1) has been frozen, without requiring the release *n* receiver to support decoding of release (*n*+1) extensions, more advanced mechanisms are needed e.g. including multiple extension markers.

```
-- /example/ ASN1START

InformationElement1 ::=          SEQUENCE {
    field1                      ENUMERATED {
                                value1, value2, value3, value4-v880,
                                ..., value5-v960 },
    field2                      CHOICE {
        field2a                BOOLEAN,
        field2b                InformationElement2b,
        ...,
        field2c-v960           InformationElement2c-r9
    },
    ...,
    [[ field3-r9                InformationElement3-r9          OPTIONAL    -- Need OR
    ]],
    [[ field3-v9a0              InformationElement3-v9a0        OPTIONAL,    -- Need OR
    field4-r9                   InformationElement4              OPTIONAL    -- Need OR
    ]]
}

InformationElement1-r10 ::=      SEQUENCE {
    field1                      ENUMERATED {
                                value1, value2, value3, value4-v880,
                                value5-v960, value6-v1170, spare2, spare1, ... },
    field2                      CHOICE {
        field2a                BOOLEAN,
        field2b                InformationElement2b,
        field2c-v960           InformationElement2c-r9,
        ...,
        field2d-v12b0          INTEGER (0..63)
    },
    field3-r9                   InformationElement3-r10          OPTIONAL,    -- Need OR
    field4-r9                   InformationElement4              OPTIONAL,    -- Need OR
    field5-r10                  BOOLEAN,
    field6-r10                  InformationElement6-r10          OPTIONAL,    -- Need OR
    ...,
    [[ field3-v1170              InformationElement3-v1170      OPTIONAL    -- Need OR
    ]]
}

-- ASN1STOP
```

Some remarks regarding the extensions of *InformationElement1* as shown in the above example:

- The *InformationElement1* is initially extended with a number of non-critical extensions. In release 10 however, a critical extension is introduced for the message using this IE. Consequently, a new version of the IE *InformationElement1* (i.e. *InformationElement1-r10*) is defined in which the earlier non-critical extensions are incorporated by means of a revision of the original field.
- The *value4-v880* is replacing a spare value defined in the original protocol version for *field1*. Likewise *value6-v1170* replaces *spare3* that was originally defined in the r10 version of *field1*.
- Within the critically extended release 10 version of *InformationElement1*, the names of the original fields/ IEs are not changed, unless there is a real need to distinguish them from other fields/ IEs. E.g. the *field1* and *InformationElement4* were defined in the original protocol version (release 8) and hence not tagged. Moreover, the *field3-r9* is introduced in release 9 and not re-tagged; although, the *InformationElement3* is also critically extended and therefore tagged *InformationElement3-r10* in the release 10 version of *InformationElement1*.

A.4.3.4 Typical examples of non critical extension at the end of a message

The following example illustrates the use of non-critical extensions at the end of the message or at the end of a field that is contained in a BIT or OCTET STRING i.e. when an empty sequence is used.

```
-- /example/ ASN1START

RRCMessage-r8-IEs ::=          SEQUENCE {
    field1                      InformationElement1,
```

```

    field2                InformationElement2,
    field3                InformationElement3
    nonCriticalExtension   RRCMessage-v860-IEs        OPTIONAL,  -- Need ON
  }
  OPTIONAL

RRCMessage-v860-IEs ::= SEQUENCE {
    field4-v860            InformationElement4        OPTIONAL,  -- Need OP
    field5-v860            BOOLEAN                   OPTIONAL,  -- Cond C54
    nonCriticalExtension   RRCMessage-v940-IEs        OPTIONAL
  }

RRCMessage-v940-IEs ::= SEQUENCE {
    field6-v940            InformationElement6-r9      OPTIONAL,  -- Need OR
    nonCriticalExtensions  SEQUENCE {}                OPTIONAL
  }
-- ASN1STOP

```

Some remarks regarding the extensions shown in the above example:

- The *InformationElement4* is introduced in the original version of the protocol (release 8) and hence no suffix is used.

A.4.3.5 Examples of non-critical extensions not placed at the default extension location

The following example illustrates the use of non-critical extensions in case an extension is not placed at the default extension location.

– *ParentIE-WithEM*

The IE *ParentIE-WithEM* is an example of a high level IE including the extension marker (EM). The root encoding of this IE includes two lower level IEs *ChildIE1-WithoutEM* and *ChildIE2-WithoutEM* which not include the extension marker. Consequently, non-critical extensions of the Child-IEs have to be included at the level of the Parent-IE.

The example illustrates how the two extension IEs *ChildIE1-WithoutEM-vNx0* and *ChildIE2-WithoutEM-vNx0* (both in release N) are used to connect non-critical extensions with a default extension location in the lower level IEs to the actual extension location in this IE.

***ParentIE-WithEM* information element**

```

-- /example/ ASN1START
ParentIE-WithEM ::= SEQUENCE {
  -- Root encoding, including:
  childIE1-WithoutEM      ChildIE1-WithoutEM        OPTIONAL,  -- Need ON
  childIE2-WithoutEM      ChildIE2-WithoutEM        OPTIONAL,  -- Need ON
  ...,
  [[ childIE1-WithoutEM-vNx0  ChildIE1-WithoutEM-vNx0  OPTIONAL,  -- Need ON
    childIE2-WithoutEM-vNx0  ChildIE2-WithoutEM-vNx0  OPTIONAL,  -- Need ON
  ]]
}
-- ASN1STOP

```

Some remarks regarding the extensions shown in the above example:

- The fields *childIEx-WithoutEM-vNx0* may not really need to be optional (depends on what is defined at the next lower level).
- In general, especially when there are several nesting levels, fields should be marked as optional only when there is a clear reason.

– *ChildIE1-WithoutEM*

The IE *ChildIE1-WithoutEM* is an example of a lower level IE, used to control certain radio configurations including a configurable feature which can be setup or released using the local IE *ChIE1-ConfigurableFeature*. The example illustrates how the new field *chIE1-NewField* is added in release N to the configuration of the configurable feature. The example is based on the following assumptions:

- when initially configuring as well as when modifying the new field, the original fields of the configurable feature have to be provided also i.e. as if the extended ones were present within the setup branch of this feature.
- when the configurable feature is released, the new field should be released also.
- when omitting the original fields of the configurable feature the UE continues using the existing values (which is used to optimise the signalling for features that typically continue unchanged upon handover).
- when omitting the new field of the configurable feature the UE releases the existing values and discontinues the associated functionality (which may be used to support release of unsupported functionality upon handover to an eNB supporting an earlier protocol version).

The above assumptions, which affect the use of conditions and need codes, may not always apply. Hence, the example should not be re-used blindly.

ChildIE1-WithoutEM information elements

```
-- /example/ ASN1START

ChildIE1-WithoutEM ::=          SEQUENCE {
  -- Root encoding, including:
  chIE1-ConfigurableFeature      ChIE1-ConfigurableFeature      OPTIONAL      -- Need ON
}

ChildIE1-WithoutEM-vNx0 ::=     SEQUENCE {
  chIE1-ConfigurableFeature-vNx0 ChIE1-ConfigurableFeature-vNx0 OPTIONAL      -- Cond ConfigF
}

ChIE1-ConfigurableFeature ::=   CHOICE {
  release                        NULL,
  setup                          SEQUENCE {
    -- Root encoding
  }
}

ChIE1-ConfigurableFeature-vNx0 ::= SEQUENCE {
  chIE1-NewField-rN             INTEGER (0..31)
}

-- ASN1STOP
```

| Conditional presence | Explanation |
|----------------------|---|
| <i>ConfigF</i> | The field is optional present, need OR, in case of <i>chIE1-ConfigurableFeature</i> is included and set to "setup"; otherwise the field is not present and the UE shall delete any existing value for this field. |

– *ChildIE2-WithoutEM*

The IE *ChildIE2-WithoutEM* is an example of a lower level IE, typically used to control certain radio configurations. The example illustrates how the new field *chIE1-NewField* is added in release N to the configuration of the configurable feature.

ChildIE2-WithoutEM information element

```
-- /example/ ASN1START

ChildIE2-WithoutEM ::=          CHOICE {
  release                        NULL,
  setup                          SEQUENCE {
    -- Root encoding
  }
}
```

```

}
ChildIE2-WithoutEM-vNx0 ::= SEQUENCE {
    chIE2-NewField-rN          INTEGER (0..31)          OPTIONAL    -- Cond ConfigF
}
-- ASN1STOP

```

| Conditional presence | Explanation |
|----------------------|---|
| <i>ConfigF</i> | The field is optional present, need OR, in case of <i>chIE2-ConfigurableFeature</i> is included and set to "setup"; otherwise the field is not present and the UE shall delete any existing value for this field. |

A.5 Guidelines regarding inclusion of transaction identifiers in RRC messages

The following rules provide guidance on which messages should include a Transaction identifier

- 1: DL messages on CCCH that move UE to RRC-Idle should not include the RRC transaction identifier.
- 2: All network initiated DL messages by default should include the RRC transaction identifier.
- 3: All UL messages that are direct response to a DL message with an RRC Transaction identifier should include the RRC Transaction identifier.
- 4: All UL messages that require a direct DL response message should include an RRC transaction identifier.
- 5: All UL messages that are not in response to a DL message nor require a corresponding response from the network should not include the RRC Transaction identifier.

A.6 Protection of RRC messages (informative)

The following list provides information which messages can be sent (unprotected) prior to security activation and which messages can be sent unprotected after security activation. Those messages indicated "-" in "P" column should never be sent unprotected by eNB or UE. Further requirements are defined in the procedural text.

P...Messages that can be sent (unprotected) prior to security activation

A - I...Messages that can be sent without integrity protection after security activation

A - C...Messages that can be sent unciphered after security activation

NA... Message can never be sent after security activation

| Message | P | A-I | A-C | Comment |
|--|--------|-----|-----|--|
| CSFBParametersRequestCDMA2000 | + | - | - | |
| CSFBParametersResponseCDMA2000 | + | - | - | |
| CounterCheck | - | - | - | |
| CounterCheckResponse | - | - | - | |
| DelayBudgetReport | - | - | - | |
| DLDedicatedMessageSegment | NOTE 1 | | | |
| DLInformationTransfer | + | - | - | |
| FailureInformation | - | - | - | |
| HandoverFromEUTRAPreparationRequest (CDMA2000) | - | - | - | |
| InDeviceCoexIndication | - | - | - | |
| InterFreqRSTDMeasurementIndication | - | - | - | |
| LoggedMeasurementsConfiguration | - | - | - | |
| MasterInformationBlock | + | + | + | |
| MasterInformationBlock-MBMS | + | + | + | |
| MBMSCountingRequest | + | + | + | |
| MBMSCountingResponse | - | - | - | |
| MBMSInterestIndication | + | - | - | |
| MBSFNAreaConfiguration | + | + | + | |
| MeasReportAppLayer | - | - | - | |
| MeasurementReport | - | - | - | Measurement configuration may be sent prior to security activation. But: In order to protect privacy of UEs, MEASUREMENT REPORT is only sent from the UE after successful security activation. |
| MCGFailureInformation | - | - | - | |
| MobilityFromEUTRACommand | - | - | - | |
| Paging | + | + | + | |
| ProximityIndication | - | - | - | |
| PURConfigurationRequest | + | - | - | Except if the UE is using Control plane CIoT EPS/5GS optimisation, the message is only sent from the UE after successful security activation. |
| RNReconfiguration | - | - | - | |
| RNReconfigurationComplete | - | - | - | |
| RRCCConnectionReconfiguration | + | - | - | The message shall not be sent unprotected before security activation if it is used to perform handover or to establish SRB2, SRB4 and DRBs |
| RRCCConnectionReconfigurationComplete | + | - | - | Unprotected, if sent as response to RRCCConnectionReconfiguration which was sent before security activation |
| RRCCConnectionReestablishment | - | + | + | This message is not protected by PDCP operation. |
| RRCCConnectionReestablishmentComplete | - | - | - | |
| RRCCConnectionReestablishmentReject | - | + | + | One reason to send this may be that the security context has been lost, therefore sent as unprotected. |
| RRCCConnectionReestablishmentRequest | - | - | + | This message is not protected by PDCP operation. However, a short MAC-I is included. |
| RRCCConnectionReject | + | + | + | Except for resumption of an RRC connection after early security reactivation in accordance with conditions in 5.3.3.18, A-I and A-C are NA. |

| Message | P | A-I | A-C | Comment |
|--|---|-----|-----|---|
| RRCConnectionRelease | + | - | - | Justification for P: If the RRC connection only for signalling not requiring DRBs or ciphered messages, or the signalling connection has to be released prematurely, this message is sent as unprotected. For resumption of an RRC connection after early security reactivation in accordance with conditions in 5.3.3.18, the message is only sent after successful security activation. <i>RRCConnectionRelease</i> message sent before security activation cannot include <i>rrc-InactiveConfig</i> , <i>redirectedCarrierInfo</i> , <i>idleModeMobilityControlInfo</i> information fields when UE is connected to 5GC. |
| RRCConnectionRequest | + | NA | NA | |
| RRCConnectionResume | - | - | + | When this message is transmitted, security is activated but suspended. Integrity verification is done after the message received by RRC. For resumption of an RRC connection after early security reactivation in accordance with conditions in 5.3.3.18, the message is only sent after successful security activation. For RRC_INACTIVE state or after early security reactivation, the message is protected with both integrity and ciphering. |
| RRCConnectionResumeRequest | - | - | + | This message is not protected by PDCP operation. However, a short MAC-I is included. |
| RRCConnectionResumeComplete | - | - | - | |
| RRCConnectionSetup | + | NA | NA | |
| RRCConnectionSetupComplete | + | NA | NA | |
| RRCEarlyDataRequest | + | NA | NA | |
| RRCEarlyDataComplete | + | NA | NA | |
| SCGFailureInformation | - | - | - | |
| SCGFailureInformationNR | - | - | - | |
| SCPTMConfiguration | + | + | + | |
| SecurityModeCommand | + | NA | NA | Integrity protection applied, but no ciphering (integrity verification done after the message received by RRC) |
| SecurityModeComplete | - | NA | NA | Integrity protection applied, but no ciphering. Ciphering is applied after completing the procedure. |
| SecurityModeFailure | + | NA | NA | Neither integrity protection nor ciphering applied. |
| SidelinkUEInformation | + | - | - | |
| SystemInformation | + | + | + | |
| SystemInformationBlockType1 | + | + | + | |
| SystemInformationBlockType1-MBMS | + | + | + | |
| UEAssistanceInformation | - | - | - | |
| UECapabilityEnquiry | + | - | - | Except if the UE is using Control plane CIoT EPS optimisation, E-UTRAN should retrieve UE capabilities only after AS security activation. |
| UECapabilityInformation | + | - | - | |
| UEInformationRequest | - | - | - | |
| UEInformationResponse | - | - | - | In order to protect privacy of UEs, UEInformationResponse is only sent from the UE after successful security activation |
| ULDedicatedMessageSegment | + | - | - | |
| ULHandoverPreparationTransfer (CDMA2000) | - | - | - | This message should follow HandoverFromEUTRAPreparationRequest |
| ULInformationTransfer | + | - | - | |

| Message | P | A-I | A-C | Comment |
|--|---|-----|-----|---------|
| ULInformationTransferIRAT | + | - | - | |
| ULInformationTransferMRDC | - | - | - | |
| WLANConnectionStatusReport | - | - | - | |
| NOTE 1: This message type carries segments of other RRC messages. The protection of an instance of this message is the same as for the message which this message is carrying. | | | | |

A.7 Miscellaneous

The following miscellaneous conventions should be used:

- References: Whenever another specification is referenced, the specification number and optionally the relevant clause, table or figure, should be indicated in addition to the pointer to the References clause e.g. as follows: 'see TS 36.212 [22, 5.3.3.1.6]'.
- UE capabilities: TS 36.306 [5] specifies that E-UTRAN should in general respect the UE's capabilities. Hence there is no need to include statement clarifying that E-UTRAN, when setting the value of a certain configuration field, shall respect the related UE capabilities unless there is a particular need e.g. particularly complicated cases.

Annex B (normative): Release 8 and 9 AS feature handling

B.1 Feature group indicators

This annex contains the definitions of the bits in fields *featureGroupIndicators* (in Table B.1-1) and *featureGroupIndRel9Add* (in Table B.1-1a).

In this release of the protocol, the UE shall include the fields *featureGroupIndicators* in the IE *UE-EUTRA-Capability* and *featureGroupIndRel9Add* in the IE *UE-EUTRA-Capability-v9a0*. All the functionalities defined within the field *featureGroupIndicators* defined in Table B.1-1 or Table B.1-1a are mandatory for the UE (with exceptions for category M1 and M2 UEs), if the related capability (frequency band, RAT, SR-VCC or Inter-RAT ANR) is also supported. For a specific indicator, if all functionalities for a feature group listed in Table B.1-1 have been implemented and tested, the UE shall set the indicator as one (1), else (i.e. if any one of the functionalities in a feature group listed in Table B.1-1 or Table B.1-1a, which have not been implemented or tested), the UE shall set the indicator as zero (0).

The UE shall set all indicators that correspond to RATs not supported by the UE as zero (0).

The UE shall set all indicators, which do not have a definition in Table B.1-1 or Table B.1-1a, as zero (0).

If the optional fields *featureGroupIndicators* or *featureGroupIndRel9Add* are not included by a UE of a future release, the network may assume that all features pertaining to the RATs supported by the UE, respectively listed in Table B.1-1 or Table B.1-1a and deployed in the network, have been implemented and tested by the UE.

In Table B.1-1, a 'VoLTE capable UE' corresponds to a UE which is IMS voice capable and a 'MCPTT capable UE' corresponds to a UE which supports MCPTT voice application as defined in TS 23.179 [73].

The indexing in Table B.1-1a starts from index 33, which is the leftmost bit in the field *featureGroupIndRel9Add*.

Table B.1-1: Definitions of feature group indicators

| Index of indicator (bit number) | Definition (description of the supported functionality, if indicator set to one) | Notes | If indicated "Yes" the feature shall be implemented and successfully tested for this version of the specification | FDD/ TDD diff |
|------------------------------------|--|--|---|------------------|
| 1 (leftmost bit) | <ul style="list-style-type: none"> - Intra-subframe frequency hopping for PUSCH scheduled by UL grant - DCI format 3a (TPC commands for PUCCH and PUSCH with single bit power adjustments) - Aperiodic CQI/PMI/RI reporting on PUSCH: Mode 2-0 – UE selected subband CQI without PMI - Aperiodic CQI/PMI/RI reporting on PUSCH: Mode 2-2 – UE selected subband CQI with multiple PMI | - set to 1 by category M1 and M2 UEs that have implemented and successfully tested "Aperiodic CQI/PMI/RI reporting on PUSCH: Mode 2-0 – UE selected subband CQI without PMI" | | Yes |
| 2 | <ul style="list-style-type: none"> - Simultaneous CQI and ACK/NACK on PUCCH, i.e. PUCCH format 2a and 2b - Absolute TPC command for PUSCH - Resource allocation type 1 for PDSCH - Periodic CQI/PMI/RI reporting on PUCCH: Mode 2-0 – UE selected subband CQI without PMI - Periodic CQI/PMI/RI reporting on PUCCH: Mode 2-1 – UE selected subband CQI with single PMI | - If a category M1 or M2 UE does not support this feature group, this bit shall be set to 0. | | Yes |
| 3 | <ul style="list-style-type: none"> - 5bit RLC UM SN - 7bit PDCP SN | - can only be set to 1 if the UE has set bit number 7 to 1. | Yes, if UE supports VoLTE, MCPTT, or both. | No |

| | | | | |
|--|--|--|---|--|
| | | | Yes, if UE supports SRVCC to EUTRAN from GERAN. | |
|--|--|--|---|--|

| | | | | |
|----|---|--|---|-----|
| 4 | - Short DRX cycle | - can only be set to 1 if the UE has set bit number 5 to 1. - not supported by category M1 or M2 UE | | Yes |
| 5 | - Long DRX cycle - DRX command MAC control element | | Yes | No |
| 6 | - Prioritised bit rate | | Yes | No |
| 7 | - RLC UM | - can only be set to 0 if the UE does neither support VoLTE nor MCPTT | Yes, if UE supports VoLTE, MCPTT, or both. Yes, if UE supports SRVCC to EUTRAN from GERAN. | No |
| 8 | - EUTRA RRC_CONNECTED to UTRA FDD or UTRA TDD CELL_DCH PS handover, if the UE supports either only UTRAN FDD or only UTRAN TDD - EUTRA RRC_CONNECTED to UTRA FDD CELL_DCH PS handover, if the UE supports both UTRAN FDD and UTRAN TDD | - can only be set to 1 if the UE has set bit number 22 to 1 | Yes (except for category M1 and M2 UEs) for FDD, if UE supports UTRA FDD. | Yes |
| 9 | - EUTRA RRC_CONNECTED to GERAN GSM_Dedicated handover | - related to SR-VCC - can only be set to 1 if the UE has set bit number 23 to 1 | Yes (except for category M1 and M2 UEs), if UE supports SRVCC to EUTRAN from GERAN. | Yes |
| 10 | - EUTRA RRC_CONNECTED to GERAN (Packet_) Idle by Cell Change Order - EUTRA RRC_CONNECTED to GERAN (Packet_) Idle by Cell Change Order with NACC (Network Assisted Cell Change) | | | Yes |
| 11 | - EUTRA RRC_CONNECTED to CDMA2000 1xRTT CS Active handover | - related to SR-VCC - can only be set to 1 if the UE has set bit number 24 to 1 | | Yes |
| 12 | - EUTRA RRC_CONNECTED to CDMA2000 HRPD Active handover | - can only be set to 1 if the UE has set bit number 26 to 1 | | Yes |
| 13 | - Inter-frequency handover (within FDD or TDD) | - can only be set to 1 if the UE has set bit number 25 to 1 | Yes (except for category M1 and M2 UEs), unless UE only supports band 13 | No |
| 14 | - Measurement reporting event: Event A4 – Neighbour > threshold - Measurement reporting event: Event A5 – Serving < threshold1 & Neighbour > threshold2 | | Yes (except for category M1 and M2 UEs) | No |
| 15 | - Measurement reporting event: Event B1 – Neighbour > threshold for UTRAN FDD or UTRAN TDD, if the UE supports either only UTRAN FDD or only UTRAN TDD and has set bit number 22 to 1 - Measurement reporting event: Event B1 – Neighbour > threshold for UTRAN FDD or UTRAN TDD, if the UE supports both UTRAN FDD and UTRAN TDD and has set bit number 22 or 39 to 1, respectively - Measurement reporting event: Event B1 – Neighbour > threshold for GERAN, 1xRTT or HRPD, if the UE has set bit number 23, 24 or 26 to 1, respectively | - can only be set to 1 if the UE has set at least one of the bit number 22, 23, 24, 26 or 39 to 1. - even if the UE sets bits 41, it shall still set bit 15 to 1 if measurement reporting event B1 is tested for all RATs supported by UE - If a category M1 or M2 UE does not support this feature group, this bit shall be set to 0. | Yes for FDD, if UE supports only UTRAN FDD and does not support UTRAN TDD or GERAN or 1xRTT or HRPD | Yes |

| | | | | |
|----|--|---|--------------------------------------|----|
| 16 | <ul style="list-style-type: none"> - Intra-frequency periodical measurement reporting where <i>triggerType</i> is set to <i>periodical</i> and <i>purpose</i> is set to <i>reportStrongestCells</i> - Inter-frequency periodical measurement reporting where <i>triggerType</i> is set to <i>periodical</i> and <i>purpose</i> is set to <i>reportStrongestCells</i>, if the UE has set bit number 25 to 1 - Inter-RAT periodical measurement reporting where <i>triggerType</i> is set to <i>periodical</i> and <i>purpose</i> is set to <i>reportStrongestCells</i> for UTRAN FDD or UTRAN TDD, if the UE supports either only UTRAN FDD or only UTRAN TDD and has set bit number 22 to 1 - Inter-RAT periodical measurement reporting where <i>triggerType</i> is set to <i>periodical</i> and <i>purpose</i> is set to <i>reportStrongestCells</i> for UTRAN FDD or UTRAN TDD, if the UE supports both UTRAN FDD and UTRAN TDD and has set bit number 22 or 39 to 1, respectively - Inter-RAT periodical measurement reporting where <i>triggerType</i> is set to <i>periodical</i> and <i>purpose</i> is set to <i>reportStrongestCells</i> for GERAN, 1xRTT or HRPD, if the UE has set bit number 23, 24 or 26 to 1, respectively. <p>NOTE: Event triggered periodical reporting (i.e., with <i>triggerType</i> set to <i>event</i> and with <i>reportAmount</i> > 1) is a mandatory functionality of event triggered reporting and therefore not the subject of this bit.</p> | - If a category M1 or M2 UE does not support this feature group, this bit shall be set to 0. | Yes | No |
| 17 | <p>Intra-frequency ANR features (including the case of (NG)EN-DC wherein MN and SN have the same DRX cycle and on-duration configured by MN completely contains on-duration configured by SN) including:</p> <ul style="list-style-type: none"> - Intra-frequency periodical measurement reporting where <i>triggerType</i> is set to <i>periodical</i> and <i>purpose</i> is set to <i>reportStrongestCells</i> - Intra-frequency periodical measurement reporting where <i>triggerType</i> is set to <i>periodical</i> and <i>purpose</i> is set to <i>reportCGI</i>. | <ul style="list-style-type: none"> - can only be set to 1 if the UE has set bit number 5 to 1. - If a category M1 or M2 UE does not support this feature group, this bit shall be set to 0. | Yes | No |
| 18 | <p>Inter-frequency ANR features (including the case of (NG)EN-DC wherein MN and SN have the same DRX cycle and on-duration configured by MN completely contains on-duration configured by SN) including:</p> <ul style="list-style-type: none"> - Inter-frequency periodical measurement reporting where <i>triggerType</i> is set to <i>periodical</i> and <i>purpose</i> is set to <i>reportStrongestCells</i> - Inter-frequency periodical measurement reporting where <i>triggerType</i> is set to <i>periodical</i> and <i>purpose</i> is set to <i>reportCGI</i> | <ul style="list-style-type: none"> - can only be set to 1 if the UE has set bit number 5 and bit number 25 to 1. - If a category M1 or M2 UE does not support this feature group, this bit shall be set to 0. | Yes, unless UE only supports band 13 | No |

| | | | | |
|----|---|---|--|-----|
| 19 | <p>Inter-RAT ANR features (including the case of (NG)EN-DC wherein MN and SN have the same DRX cycle and on-duration configured by MN completely contains on-duration configured by SN) including:</p> <ul style="list-style-type: none"> - Inter-RAT periodical measurement reporting where <i>triggerType</i> is set to <i>periodical</i> and <i>purpose</i> is set to <i>reportStrongestCells</i> for GERAN, if the UE has set bit number 23 to 1 - Inter-RAT periodical measurement reporting where <i>triggerType</i> is set to <i>periodical</i> and <i>purpose</i> is set to <i>reportStrongestCellsForSON</i> for UTRAN FDD or UTRAN TDD, if the UE supports either only UTRAN FDD or only UTRAN TDD and has set bit number 22 to 1 - Inter-RAT periodical measurement reporting where <i>triggerType</i> is set to <i>periodical</i> and <i>purpose</i> is set to <i>reportStrongestCellsForSON</i> for UTRAN FDD or UTRAN TDD, if the UE supports both UTRAN FDD and UTRAN TDD and has set bit number 22 or 39 to 1, respectively - Inter-RAT periodical measurement reporting where <i>triggerType</i> is set to <i>periodical</i> and <i>purpose</i> is set to <i>reportStrongestCellsForSON</i> for 1xRTT or HRPD, if the UE has set bit number 24 or 26 to 1, respectively - Inter-RAT periodical measurement reporting where <i>triggerType</i> is set to <i>periodical</i> and <i>purpose</i> is set to <i>reportCGI</i> for UTRAN FDD or UTRAN TDD, if the UE supports either only UTRAN FDD or only UTRAN TDD and has set bit number 22 to 1 - Inter-RAT periodical measurement reporting where <i>triggerType</i> is set to <i>periodical</i> and <i>purpose</i> is set to <i>reportCGI</i> for UTRAN FDD or UTRAN TDD, if the UE supports both UTRAN FDD and UTRAN TDD and has set bit number 22 or 39 to 1, respectively - Inter-RAT periodical measurement reporting where <i>triggerType</i> is set to <i>periodical</i> and <i>purpose</i> is set to <i>reportCGI</i> for GERAN, 1xRTT or HRPD, if the UE has set bit number 23, 24 or 26 to 1, respectively | <ul style="list-style-type: none"> - can only be set to 1 if the UE has set bit number 5 to 1 and the UE has set at least one of the bit number 22, 23, 24 or 26 to 1. - even if the UE sets bits 33 to 37, it shall still set bit 19 to 1 if inter-RAT ANR features are tested for all RATs for which inter-RAT measurement reporting is indicated as tested | | Yes |
|----|---|---|--|-----|

| | | | | |
|----|---|--|---|-----|
| 20 | <p>If bit number 7 is set to 0:</p> <ul style="list-style-type: none"> - SRB1 and SRB2 for DCCH + 8x AM DRB <p>If bit number 7 is set to 1:</p> <ul style="list-style-type: none"> - SRB1 and SRB2 for DCCH + 8x AM DRB - SRB1 and SRB2 for DCCH + 5x AM DRB + 3x UM DRB <p>NOTE: UE which indicate support for a DRB combination also support all subsets of the DRB combination. Therefore, release of DRB(s) never results in an unsupported DRB combination.</p> | <ul style="list-style-type: none"> - Regardless of what bit number 7 and bit number 20 is set to, UE shall support at least SRB1 and SRB2 for DCCH + 4x AM DRB - Regardless of what bit number 20 is set to, if bit number 7 is set to 1, UE shall support at least SRB1 and SRB2 for DCCH + 4x AM DRB + 1x UM DRB - If <i>flexibleUM-AM-Combinations</i> is included the UE shall support any combination of RLC UM and RLC AM bearers as long as the total number of bearers is at most 8, regardless of what FGI20 indicates | Yes | No |
| 21 | <ul style="list-style-type: none"> - Predefined intra- and inter-subframe frequency hopping for PUSCH with $N_{sb} > 1$ - Predefined inter-subframe frequency hopping for PUSCH with $N_{sb} > 1$ | <ul style="list-style-type: none"> - If a category M1 or M2 UE does not support this feature group, this bit shall be set to 0. | | No |
| 22 | <ul style="list-style-type: none"> - UTRAN FDD or UTRAN TDD measurements, reporting and measurement reporting event B2 in E-UTRA connected mode, if the UE supports either only UTRAN FDD or only UTRAN TDD - UTRAN FDD measurements, reporting and measurement reporting event B2 in E-UTRA connected mode, if the UE supports both UTRAN FDD and UTRAN TDD | <ul style="list-style-type: none"> - If a category M1 or M2 UE does not support this feature group, this bit shall be set to 0. | Yes for FDD, if UE supports UTRA FDD | Yes |
| 23 | <ul style="list-style-type: none"> - GERAN measurements, reporting and measurement reporting event B2 in E-UTRA connected mode | <ul style="list-style-type: none"> - If a category M1 or M2 UE does not support this feature group, this bit shall be set to 0. | | Yes |
| 24 | <ul style="list-style-type: none"> - 1xRTT measurements, reporting and measurement reporting event B2 in E-UTRA connected mode | <ul style="list-style-type: none"> - If a category M1 or M2 UE does not support this feature group, this bit shall be set to 0. | <p>Yes for FDD, if UE supports enhanced 1xRTT CSFB for FDD</p> <p>Yes for TDD, if UE supports enhanced 1xRTT CSFB for TDD</p> | Yes |
| 25 | <ul style="list-style-type: none"> - Inter-frequency measurements and reporting in E-UTRA connected mode <p>NOTE: The UE setting this bit to 1 and indicating support for FDD and TDD frequency bands in the UE capability signalling implements and is tested for FDD measurements while the UE is in TDD, and for TDD measurements while the UE is in FDD.</p> | <ul style="list-style-type: none"> - A category M1 or M2 UE shall set this bit to 1 only if <i>ceMeasurements-r14</i> is supported. | Yes, unless UE only supports band 13 | No |

| | | | | |
|----|---|--|--|-----|
| 26 | - HRPD measurements, reporting and measurement reporting event B2 in E-UTRA connected mode | - If a category M1 or M2 UE does not support this feature group, this bit shall be set to 0. | Yes for FDD, if UE supports HRPD | Yes |
| 27 | - EUTRA RRC_CONNECTED to UTRA FDD or UTRA TDD CELL_DCH CS handover, if the UE supports either only UTRAN FDD or only UTRAN TDD - EUTRA RRC_CONNECTED to UTRA FDD CELL_DCH CS handover, if the UE supports both UTRAN FDD and UTRAN TDD | - related to SR-VCC - can only be set to 1 if the UE has set bit number 8 to 1 and supports SR-VCC from EUTRA defined in TS 24.008 [49] - If a category M1 or M2 UE does not support this feature group, this bit shall be set to 0. | Yes for FDD, if UE supports VoLTE and UTRA FDD | Yes |
| 28 | - TTI bundling | - If a category M1 or M2 UE does not support this feature group, this bit shall be set to 0. | Yes for FDD | Yes |
| 29 | - Semi-Persistent Scheduling | - If a category M1 or M2 UE does not support this feature group, this bit shall be set to 0. | | Yes |
| 30 | - Handover between FDD and TDD | - can only be set to 1 if the UE has set bit number 13 to 1 | | No |
| 31 | - Indicates whether the UE supports the mechanisms defined for cells broadcasting multi band information i.e. comprehending <i>multiBandInfoList</i> , disregarding in RRC_CONNECTED the related system information fields and understanding the EARFCN signalling for all bands, that overlap with the bands supported by the UE, and that are defined in the earliest version of TS 36.101 [42] that includes all UE supported bands. | | Yes | No |
| 32 | Undefined | | | |

NOTE: The column FDD/ TDD diff indicates if the UE is allowed to signal different values for FDD and TDD.

Table B.1-1a: Definitions of feature group indicators

| Index of indicator (bit number) | Definition (description of the supported functionality, if indicator set to one) | Notes | If indicated "Yes" the feature shall be implemented and successfully tested for this version of the specification | FDD/ TDD diff |
|------------------------------------|--|---|---|------------------|
| 33 (leftmost bit) | Inter-RAT ANR features for UTRAN FDD (including the case of (NG)EN-DC wherein MN and SN have the same DRX cycle and on-duration configured by MN completely contains on-duration configured by SN) including: - Inter-RAT periodical measurement reporting where <i>triggerType</i> is set to <i>periodical</i> and <i>purpose</i> is set to <i>reportStrongestCellsForSON</i> - Inter-RAT periodical measurement reporting where <i>triggerType</i> is set to <i>periodical</i> and <i>purpose</i> is set to <i>reportCGI</i> | - can only be set to 1 if the UE has set bit number 5 and bit number 22 to 1. | | Yes |
| 34 | Inter-RAT ANR features for GERAN (including the case of (NG)EN-DC wherein MN and SN have the same DRX cycle and on-duration configured by MN completely contains on-duration configured by SN) including: - Inter-RAT periodical measurement reporting where <i>triggerType</i> is set to <i>periodical</i> and <i>purpose</i> is set to <i>reportStrongestCells</i> - Inter-RAT periodical measurement reporting where <i>triggerType</i> is set to <i>periodical</i> and <i>purpose</i> is set to <i>reportCGI</i> | - can only be set to 1 if the UE has set bit number 5 and bit number 23 to 1. | | Yes |
| 35 | Inter-RAT ANR features for 1xRTT (including the case of (NG)EN-DC wherein MN and SN have the same DRX cycle and on-duration configured by MN completely contains on-duration configured by SN) including: - Inter-RAT periodical measurement reporting where <i>triggerType</i> is set to <i>periodical</i> and <i>purpose</i> is set to <i>reportStrongestCellsForSON</i> - Inter-RAT periodical measurement reporting where <i>triggerType</i> is set to <i>periodical</i> and <i>purpose</i> is set to <i>reportCGI</i> | - can only be set to 1 if the UE has set bit number 5 and bit number 24 to 1. | | Yes |
| 36 | Inter-RAT ANR features for HRPD (including the case of (NG)EN-DC wherein MN and SN have the same DRX cycle and on-duration configured by MN completely contains on-duration configured by SN) including: - Inter-RAT periodical measurement reporting where <i>triggerType</i> is set to <i>periodical</i> and <i>purpose</i> is set to <i>reportStrongestCellsForSON</i> - Inter-RAT periodical measurement reporting where <i>triggerType</i> is set to <i>periodical</i> and <i>purpose</i> is set to <i>reportCGI</i> | - can only be set to 1 if the UE has set bit number 5 and bit number 26 to 1. | | Yes |

| | | | | |
|----|--|---|---|-----|
| 37 | Inter-RAT ANR features for UTRAN TDD (including the case of (NG)EN-DC wherein MN and SN have the same DRX cycle and on-duration configured by MN completely contains on-duration configured by SN) including: - Inter-RAT periodical measurement reporting where <i>triggerType</i> is set to <i>periodical</i> and <i>purpose</i> is set to <i>reportStrongestCellsForSON</i> - Inter-RAT periodical measurement reporting where <i>triggerType</i> is set to <i>periodical</i> and <i>purpose</i> is set to <i>reportCGI</i> | - can only be set to 1 if the UE has set bit number 5 and at least one of the bit number 22 (for UEs supporting only UTRA TDD) or the bit number 39 to 1. | | Yes |
| 38 | - EUTRA RRC_CONNECTED to UTRA TDD CELL_DCH PS handover, if the UE supports both UTRAN FDD and UTRAN TDD | - can only be set to 1 if the UE has set bit number 39 to 1 | | Yes |
| 39 | - UTRAN TDD measurements, reporting and measurement reporting event B2 in E-UTRA connected mode, if the UE supports both UTRAN FDD and UTRAN TDD | - If a category M1 or M2 UE does not support this feature group, this bit shall be set to 0. | | Yes |
| 40 | - EUTRA RRC_CONNECTED to UTRA TDD CELL_DCH CS handover, if the UE supports both UTRAN FDD and UTRAN TDD | - related to SR-VCC - can only be set to 1 if the UE has set bit number 38 to 1 | | Yes |
| 41 | Measurement reporting event: Event B1 – Neighbour > threshold for UTRAN FDD, if the UE supports UTRAN FDD and has set bit number 22 to 1 | - If a category M1 or M2 UE does not support this feature group, this bit shall be set to 0. | Yes for FDD, unless UE has set bit number 15 to 1 | Yes |
| 42 | - DCI format 3a (TPC commands for PUCCH and PUSCH with single bit power adjustments) | - If a category M1 or M2UE supports this feature group, this bit shall be set to 1. For a UE of all other categories, this bit shall be set to 0. | | Yes |
| 43 | Undefined | | | |
| 44 | Undefined | | | |
| 45 | Undefined | | | |
| 46 | Undefined | | | |
| 47 | Undefined | | | |
| 48 | Undefined | | | |
| 49 | Undefined | | | |
| 50 | Undefined | | | |
| 51 | Undefined | | | |
| 52 | Undefined | | | |
| 53 | Undefined | | | |
| 54 | Undefined | | | |
| 55 | Undefined | | | |
| 56 | Undefined | | | |
| 57 | Undefined | | | |
| 58 | Undefined | | | |
| 59 | Undefined | | | |
| 60 | Undefined | | | |
| 61 | Undefined | | | |
| 62 | Undefined | | | |
| 63 | Undefined | | | |
| 64 | Undefined | | | |

NOTE: The column FDD/ TDD diff indicates if the UE is allowed to signal different values for FDD and TDD. Annex E specifies for which TDD and FDD serving cells a UE supporting TDD/FDD CA shall support a feature for which it indicates support within the FGI signalling.

Clarification for mobility from EUTRAN and inter-frequency handover within EUTRAN

There are several feature groups related to mobility from E-UTRAN and inter-frequency handover within EUTRAN. The description of these features is based on the assumption that we have 5 main "functions" related to mobility from E-UTRAN:

- A. Support of measurements and cell reselection procedure in idle mode
- B. Support of RRC release with redirection procedure in connected mode
- C. Support of Network Assisted Cell Change in connected mode
- D. Support of measurements and reporting in connected mode
- E. Support of handover procedure in connected mode

All functions can be applied for mobility to Inter-frequency to EUTRAN, GERAN, UTRAN, CDMA2000 HRPD and CDMA2000 1xRTT except for function C) which is only applicable for mobility to GERAN. Table B.1-2 below summarises the mobility functions that are supported based on the UE capability signaling (band support) and the setting of the feature group support indicators.

Table B.1-2: Mobility from E-UTRAN

| Feature | GERAN | UTRAN | HRPD | 1xRTT | EUTRAN |
|--|---|--|--|---|--|
| A. Measurements and cell reselection procedure in E-UTRA idle mode | Supported if GERAN band support is indicated | Supported if UTRAN band support is indicated | Supported if CDMA2000 HRPD band support is indicated | Supported if CDMA2000 1xRTT band support is indicated | Supported for supported bands |
| B. RRC release with blind redirection procedure in E-UTRA connected mode | Supported if GERAN band support is indicated | Supported if UTRAN band support is indicated | Supported if CDMA2000 HRPD band support is indicated | Supported if CDMA2000 1xRTT band support is indicated | Supported for supported bands |
| C. Cell Change Order (with or without) Network Assisted Cell Change) in E-UTRA connected mode | Group 10 | N.A. | N.A. | N.A. | N.A. |
| D. Inter-frequency/RAT measurements, reporting and measurement reporting event B2 (for inter-RAT) in E-UTRA connected mode | Group 23 | Group 22/39 | Group 26 | Group 24 | Group 25 |
| E. Inter-frequency/RAT handover procedure in E-UTRA connected mode | Group 9 (GSM_connected handover) Separate UE capability bit defined in TS 36.306 [5] for PS handover | Group 8/38 (PS handover) or Group 27/40 (SRVCC handover) | Group 12 | Group 11 | Group 13 (within FDD or TDD) Group 30 (between FDD and TDD) |

In case measurements and reporting function is not supported by UE, the network may still issue the mobility procedures redirection (B) and CCO (C) in a blind fashion.

B.2 CSG support

In this release of the protocol, it is mandatory for the UE to support a minimum set of CSG functionality consisting of:

- Identifying whether a cell is CSG or not;
- Ignoring CSG cells in cell selection/reselection.

Additional CSG functionality in AS, i.e. the requirement to detect and camp on CSG cells when the "CSG whitelist" is available or when manual CSG selection is triggered by the user, are related to the corresponding NAS features. This additional AS functionality consists of:

- Manual CSG selection;
- Autonomous CSG search;
- Implicit priority handling for cell reselection with CSG cells.

It is possible that this additional CSG functionality in AS is not supported or tested in early UE implementations.

Note that since the above AS features relate to idle mode operations, the capability support is not signalled to the network. For these reasons, no "feature group indicator" is assigned to this feature to indicate early support in Rel-8.

Annex C (normative):Release 10 AS feature handling

C.1 Feature group indicators

This annex contains the definitions of the bits in field *featureGroupIndRel10*.

In this release of the protocol, the UE shall include the field *featureGroupIndRel10* in the IE *UE-EUTRA-Capability-v1020-IEs*. All the functionalities defined within the field *featureGroupIndRel10* defined in Table C.1-1 are mandatory for the UE, if the related capability (spatial multiplexing in UL, PDSCH transmission mode 9, carrier aggregation, handover to EUTRA, or RAT) is also supported. For a specific indicator, if all functionalities for a feature group listed in Table C.1-1 have been implemented and tested, the UE shall set the indicator as one (1), else (i.e. if any one of the functionalities in a feature group listed in Table C.1-1 have not been implemented or tested), the UE shall set the indicator as zero (0).

The UE shall set all indicators that correspond to RATs not supported by the UE as zero (0).

The UE shall set all indicators, which do not have a definition in Table C.1-1, as zero (0).

If the optional field *featureGroupIndRel10* is not included by a UE of a future release, the network may assume that all features, listed in Table C.1-1 and deployed in the network, have been implemented and tested by the UE.

The indexing in Table C.1-1 starts from index 101, which is the leftmost bit in the field *featureGroupIndRel10*.

Table C.1-1: Definitions of feature group indicators

| Index of indicator | Definition (description of the supported functionality, if indicator set to one) | Notes | If indicated "Yes" the feature shall be implemented and successfully tested for this version of the specification | FDD/TDD diff |
|-----------------------|---|--|---|--------------|
| 101 (leftmost bit) | - DMRS with OCC (orthogonal cover code) and SGH (sequence group hopping) disabling | - if the UE supports two or more layers for spatial multiplexing in UL, this bit shall be set to 1. - If a category 0 or 1bis UE does not support this feature, this bit shall be set to 0. | | No |
| 102 | - Trigger type 1 SRS (aperiodic SRS) transmission (Up to X ports) NOTE: X = number of supported layers on given band | | | Yes |
| 103 | - PDSCH transmission mode 9 when up to 4 CSI reference signal ports are configured and when not operating in CE mode | - for Category 8 UEs, this bit shall be set to 1. - for Category 11 and higher UEs, this bit shall be set to 1. - for DL Category 11 and higher UEs (except for DL Category 13), this bit shall be set to 1. | Yes for the UE categories listed in the column "Notes" | Yes |

| | | | | |
|-----|--|--|---|-----|
| 104 | <ul style="list-style-type: none"> - PDSCH transmission mode 9 for TDD when 8 CSI reference signal ports are configured and when not operating in CE mode | <ul style="list-style-type: none"> - if the UE does not support TDD, this bit is irrelevant, and shall be set to 0. - this bit is not applicable to FDD (capability signalling exists for FDD for this feature). - for Category 8 UEs, this bit shall be set to 1. - for Category 11 and higher UEs, this bit shall be set to 1. - for DL Category 11 and higher UEs (except for DL Category 13), this bit shall be set to 1. | Yes for TDD, for the UE categories listed in the column "Notes" | No |
| 105 | <ul style="list-style-type: none"> - Periodic CQI/PMI/RI reporting on PUCCH: Mode 2-0 – UE selected subband CQI without PMI, when PDSCH transmission mode 9 is configured - Periodic CQI/PMI/RI reporting on PUCCH: Mode 2-1 – UE selected subband CQI with single PMI, when PDSCH transmission mode 9 and up to 4 CSI reference signal ports are configured | <ul style="list-style-type: none"> - this bit can be set to 1 only if indices 2 (Table B.1-1) and 103 are set to 1. - For UEs capable of TDD-FDD CA, this bit can be set to 1 for both FDD and TDD if index 2 is set to 1 for both FDD and TDD, and index 103 is set to 1 for at least one of FDD and TDD duplex modes. | | Yes |

| | | | | |
|-----|---|---|--|-----|
| 106 | <p>- Periodic CQI/PMI/RI/PTI reporting on PUCCH: Mode 2-1 – UE selected subband CQI with single PMI, when PDSCH transmission mode 9 and 8 CSI reference signal ports are configured</p> | <p>- this bit can be set to 1 only if the UE supports PDSCH transmission mode 9 with 8 CSI reference signal ports (i.e., for TDD, if index 104 is set to 1, and for FDD, if <i>tm9-With-8Tx-FDD-r10</i> is set to 'supported') and if index 2 (Table B.1-1) is set to 1.</p> <p>- For UEs capable of TDD-FDD CA, this bit can be set to 1 for both FDD and TDD if at least one of index 104 and <i>tm9-With-8Tx-FDD-r10</i> is set to 1/'supported', and if index 2 is set to 1 for both FDD and TDD.</p> | | Yes |
| 107 | <p>- Aperiodic CQI/PMI/RI reporting on PUSCH: Mode 2-0 – UE selected subband CQI without PMI, when PDSCH transmission mode 9 is configured</p> <p>- Aperiodic CQI/PMI/RI reporting on PUSCH: Mode 2-2 – UE selected subband CQI with multiple PMI, when PDSCH transmission mode 9 and up to 4 CSI reference signal ports are configured</p> | <p>- this bit can be set to 1 only if indices 1 (Table B.1-1) and 103 are set to 1.</p> <p>- For UEs capable of TDD-FDD CA, this bit can be set to 1 for both FDD and TDD if index 1 is set to 1 for both FDD and TDD, and index 103 is set to 1 for at least one of FDD and TDD duplex modes.</p> | | Yes |
| 108 | <p>- Aperiodic CQI/PMI/RI reporting on PUSCH: Mode 2-2 – UE selected subband CQI with multiple PMI, when PDSCH transmission mode 9 and 8 CSI reference signal ports are configured</p> | <p>- this bit can be set to 1 only if the UE supports PDSCH transmission mode 9 with 8 CSI reference signal ports (i.e., for TDD, if index 104 is set to 1, and for FDD, if <i>tm9-With-8Tx-FDD-r10</i> is set to 'supported') and if index 1 (Table B.1-1) is set to 1.</p> <p>- For UEs capable of TDD-FDD CA, this bit can be set to 1 for both FDD and TDD if at least one of index 104 and <i>tm9-With-8Tx-FDD-r10</i> is set to 1/'supported', and if index 1 is set to 1 for both FDD and TDD.</p> | | Yes |
| 109 | <p>- Periodic CQI/PMI/RI reporting on PUCCH Mode 1-1, submode 1</p> | <p>- this bit can be set to 1 only if the UE supports PDSCH transmission mode 9 with 8 CSI reference signal ports (i.e., for TDD, if index 104 is set to 1, and for FDD, if <i>tm9-With-8Tx-FDD-r10</i> is set to 'supported').</p> <p>- For UEs capable of TDD-FDD CA, this bit can be set to 1 for both FDD and TDD if at least one of index 104 and <i>tm9-With-8Tx-FDD-r10</i> is set to 1/'supported'.</p> | | Yes |

| | | | | |
|-----|--|--|--|-----|
| 110 | - Periodic CQI/PMI/RI reporting on PUCCH Mode 1-1, submode 2 | - this bit can be set to 1 only if the UE supports PDSCH transmission mode 9 with 8 CSI reference signal ports (i.e., for TDD, if index 104 is set to 1, and for FDD, if <i>tm9-With-8Tx-FDD-r10</i> is set to 'supported'). - For UEs capable of TDD-FDD CA, this bit can be set to 1 for both FDD and TDD if at least one of index 104 and <i>tm9-With-8Tx-FDD-r10</i> is set to 1/'supported'. | | Yes |
| 111 | - Measurement reporting trigger Event A6 | - this bit can be set to 1 only if the UE supports carrier aggregation. | | Yes |
| 112 | - SCell addition within the handover to EUTRA procedure | - this bit can be set to 1 only if the UE supports carrier aggregation and the handover to EUTRA procedure. | | Yes |
| 113 | - Trigger type 0 SRS (periodic SRS) transmission on X Serving Cells NOTE: X = number of supported component carriers in a given band combination | - this bit can be set to 1 only if the UE supports carrier aggregation in UL. | | Yes |
| 114 | - Reporting of both UTRA CPICH RSCP and Ec/N0 in a Measurement Report | - this bit can be set to 1 only if index 22 (Table B.1-1) is set to 1. | | No |
| 115 | - time domain ICIC RLM/RRM measurement subframe restriction for the serving cell - time domain ICIC RRM measurement subframe restriction for neighbour cells - time domain ICIC CSI measurement subframe restriction | - If a category M1 or M2 UE does not support this feature group, this bit shall be set to 0. | | Yes |
| 116 | - Relative transmit phase continuity for spatial multiplexing in UL | - this bit can be set to 1 only if the UE supports two or more layers for spatial multiplexing in UL. | | Yes |
| 117 | Undefined | | | |
| 118 | Undefined | | | |
| 119 | Undefined | | | |
| 120 | Undefined | | | |
| 121 | Undefined | | | |
| 122 | Undefined | | | |
| 123 | Undefined | | | |
| 124 | Undefined | | | |
| 125 | Undefined | | | |
| 126 | Undefined | | | |
| 127 | Undefined | | | |
| 128 | Undefined | | | |
| 129 | Undefined | | | |
| 130 | Undefined | | | |
| 131 | Undefined | | | |
| 132 | Undefined | | | |

NOTE: The column FDD/ TDD diff indicates if the UE is allowed to signal different values for FDD and TDD. Annex E specifies for which TDD and FDD serving cells a UE supporting TDD/FDD CA shall support a feature for which it indicates support within the FGI signalling.

Annex D (informative): Descriptive background information

D.1 Signalling of Multiple Frequency Band Indicators (Multiple FBI)

D.1.1 Mapping between frequency band indicator and multiple frequency band indicator

This clause describes the use of the Multiple Frequency Band Indicator (MFBI) lists and the E-UTRA frequency bands in *SystemInformationBlockType1* by means of an example as shown in Figure D.1.1-1. In this example:

- E-UTRAN cell belongs to band B90 and also bands B6, B7, B91, and B92.
- The *freqBandIndicatorPriority* field is not present in *SystemInformationBlockType1*.
- E-UTRAN uses B64 to indicate the presence of B90 in *freqBandIndicator-v9e0*.
- For the MFBI list of this cell, E-UTRAN uses B64 in *MultiBandInfoList* to indicate the position and priority of the bands in *MultiBandInfoList-v9e0*.
- The UE, after reading *SystemInformationBlockType1*, generates an MFBI list with priority of B91, B6, B92, and B7. If the UE supports the frequency band in the *freqBandIndicator-v9e0* IE it applies that frequency band. Otherwise, the UE applies the first listed band in the MFBI list which it supports.

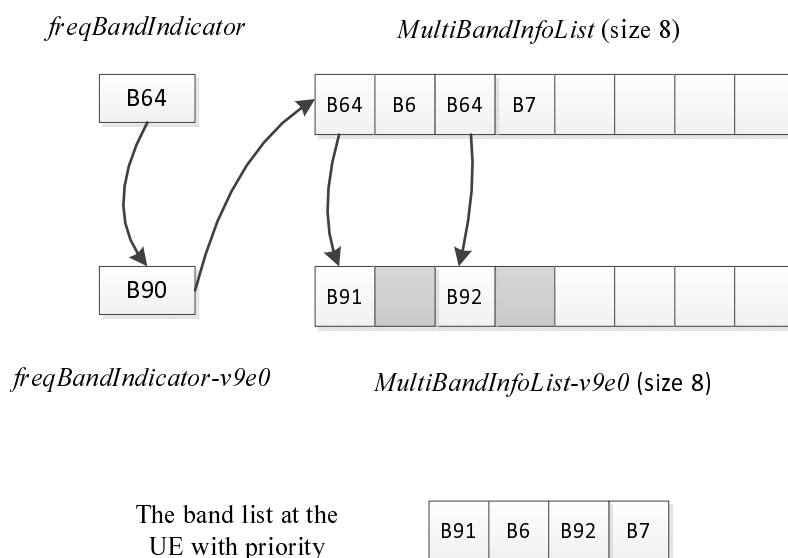

Figure D.1.1-1: Mapping of frequency bands to *MultiBandInfoList*/*MultiBandInfoList-v9e0*

D.1.2 Mapping between inter-frequency neighbour list and multiple frequency band indicator

This clause describes the use of the Multiple Frequency Band Indicator (MFBI) lists and the E-UTRA frequencies signalled in *SystemInformationBlockType5* by means of an example as shown in Figure D.1.2-1. In this example:

- E-UTRAN includes 4 frequencies (EARFCNs): the bands associated with f1 and f4 belong to bands lower than 64; the bands associated with f2 and f3 belong to bands larger than 64. The reserved EARFCN value of 65535 is used to indicate the presence of *ARFCN-ValueEUTRA-v9e0*.

- The band associated with f1 has two overlapping bands, B1 and B2 (lower than 64); the band associated with f2 has one overlapping band, B91; the band associated with f3 has four overlapping bands B3, B4, B92, and B93; the band associated with f4 does not have overlapping bands.
- E-UTRAN includes 4 lists in both *interFreqCarrierFreqList-v8h0* and *interFreqCarrierFreqList-v9e0* and ensure the order of the lists is matching. Each list corresponds to one EARFCN and contains up to 8 bands. The first list corresponds to f1, the second list corresponds to f2, and so on. The grey lists mean not including *MultiBandInfoList* or *MultiBandInfoList-v9e0*, i.e. the corresponding EARFCN does not have any overlapping frequency bands in *MultiBandInfoList* or *MultiBandInfoList-v9e0*.

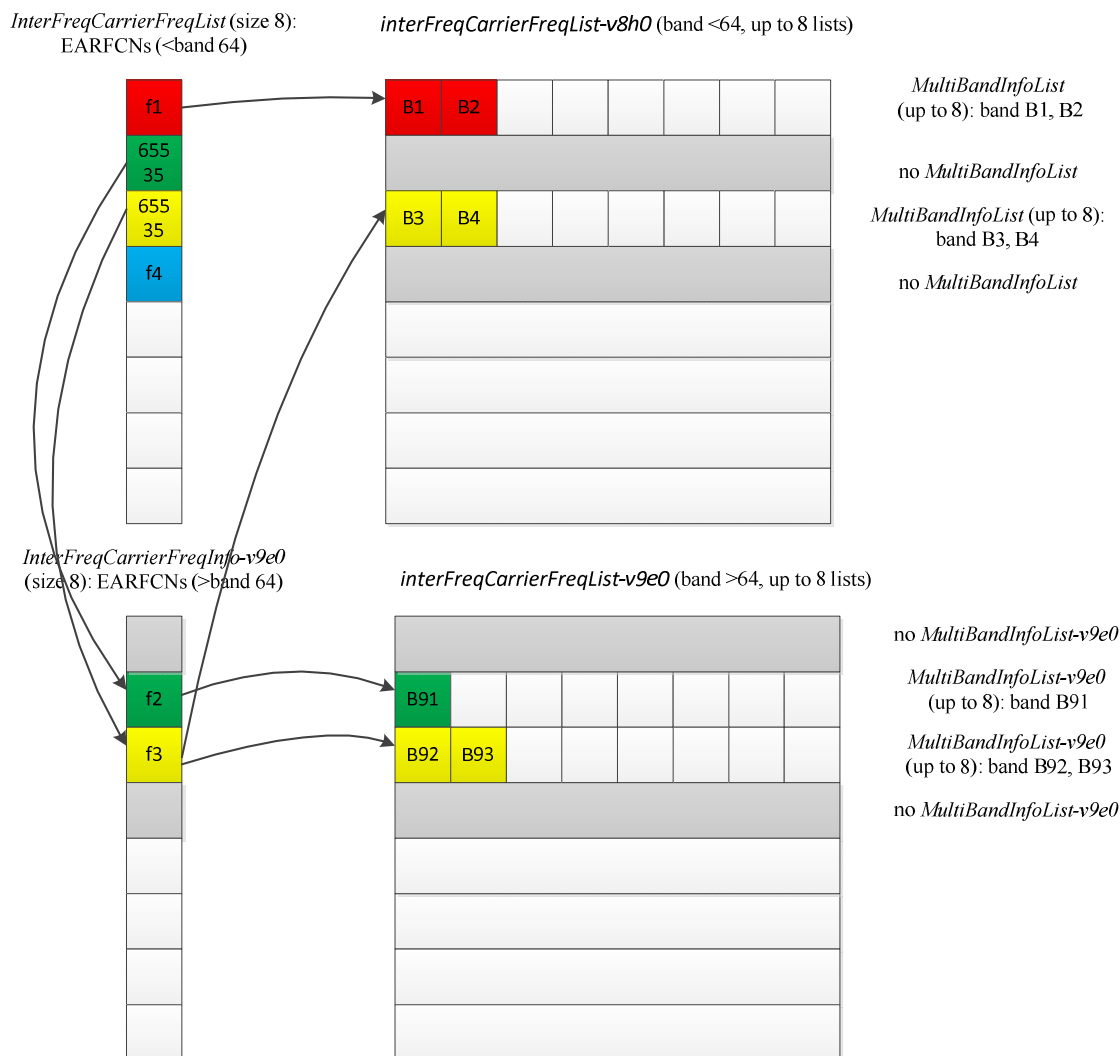

Figure D.1.2-1: Mapping of EARFCNs to MultiBandInfoList/MultiBandInfoList-v9e0

D.1.3 Mapping between UTRA FDD frequency list and multiple frequency band indicator

This clause describes the use of the Multiple Frequency Band Indicator (MFBI) lists and the UTRA FDD frequencies signalled in *SystemInformationBlockType6* by means of an example as shown in Figure D.1.3-1. In this example:

- E-UTRAN includes 4 UTRA FDD frequencies (UARFCNs).
- The bands associated with f1 and f4 have no overlapping bands. The band associated with f2 has two overlapping bands, B1 and B2. The band associated with f3 has one overlapping band, B3.
- E-UTRAN includes 4 lists in *carrierFreqListUTRA-FDD-v8h0* with the first and fourth entry not including *MultiBandInfoList*.

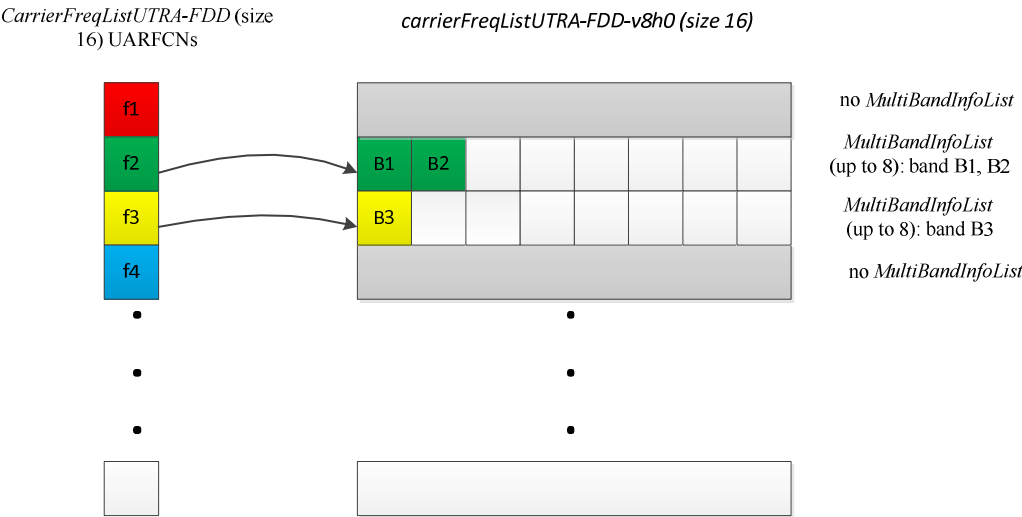

Figure D.1.3-1: Mapping of UARFCNs to *MultiBandInfoList*

Annex E (normative): TDD/FDD differentiation of FGIs/capabilities in TDD-FDD CA

Annex E specifies for which TDD and FDD serving cells a UE supporting TDD/FDD CA shall support a feature/capability for which it indicates support within the FGI/capability signalling.

A UE that indicates support for TDD/ FDD CA:

- For the fields for which the UE is allowed to indicate different support for FDD and TDD, the UE shall support the feature on the PCell and/or SCell(s), as specified in tables E-1, E-2 and E-3 in accordance to the following rules:
 - PCell: the UE shall support the feature for the PCell, if the UE indicates support of the feature for the PCell duplex mode;
 - SCell: the UE shall support the feature for SCell(s), if the UE indicates support of the feature for the SCell duplex mode;
 - Per serving cell: the UE shall support the feature for a serving cell if the UE indicates support of the feature for the serving cell's duplex mode;
 - All serving cells: UE shall support the feature if the UE indicates support of the feature for both TDD and FDD duplex modes;
- For the fields where the UE is not allowed to indicate different support for FDD and TDD, the UE shall support the feature for PCell and SCell(s) if the UE indicates support of the feature via the common FGI/capability bit.

Table E-1: Rel-8/9 FGIs for which FDD/TDD differentiation is allowed (from Annex B)

| Index of indicator | Classification |
|--------------------|-------------------|
| 1 | Per serving cell |
| 2 | All serving cells |
| 4 | All serving cells |
| 8 | PCell |
| 9 | PCell |
| 10 | PCell |
| 11 | PCell |
| 12 | PCell |
| 15 | PCell |
| 19 | PCell |
| 22 | PCell |
| 23 | PCell |
| 24 | PCell |
| 26 | PCell |
| 27 | PCell |
| 28 | PCell |
| 29 | PCell |
| 33 | PCell |
| 34 | PCell |
| 35 | PCell |
| 36 | PCell |
| 37 | PCell |
| 38 | PCell |
| 39 | PCell |
| 40 | PCell |
| 41 | PCell |

Table E-2: Rel-10 FGIs for which FDD/TDD differentiation is allowed (from Annex C)

| Index of indicator | Classification |
|--------------------|-------------------|
| 102 | Per serving cell |
| 103 | Per serving cell |
| 105 | All serving cells |
| 106 | All serving cells |
| 107 | All serving cells |
| 108 | All serving cells |
| 109 | All serving cells |
| 110 | All serving cells |
| 111 | SCell |
| 112 | PCell |
| 113 | Per serving cell |
| 115 | PCell |
| 116 | Per serving cell |

Table E-3: Rel-12 UE-EUTRA capabilities for which FDD/TDD differentiation is allowed

| UE-EUTRA-Capability | Classification |
|--------------------------------|-------------------|
| crossCarrierScheduling | All serving cells |
| e-CSFB-1XRTT | PCell |
| e-CSFB-ConcPS-Mob1XRTT | PCell |
| e-CSFB-dual-1XRTT | PCell |
| ePDCCH | Per serving cell |
| e-RedirectionUTRA | PCell |
| e-RedirectionUTRA-TDD | PCell |
| inDeviceCoexInd | All serving cells |
| interFreqRSTD-Measurement | PCell |
| interFreqSI-AcquisitionForHO | PCell |
| interRAT-PS-HO-ToGERAN | PCell |
| intraFreqSI-AcquisitionForHO | PCell |
| mbms-Scell | SCell |
| mbms-NonServingCell | SCell |
| multiACK-CSlreporting | PCell |
| multiClusterPUSCH-WithinCC | Per serving cell |
| otdoa-UE-Assisted | PCell |
| pmi-Disabling | Per serving cell |
| rsrqMeasWideband | Per serving cell |
| simultaneousPUCCH-PUSCH | All serving cells |
| ss-CCH-InterfHandl | PCell |
| txDiv-PUCCH1b-ChSelect | PCell |
| ue-TxAntennaSelectionSupported | All serving cells |
| utran-SI-AcquisitionForHO | PCell |

Annex F (normative): UE requirements on ASN.1 comprehension

This clause specifies UE requirements regarding the ASN.1 transfer syntax support i.e. the ASN.1 definitions to be comprehended by the UE.

A UE that indicates release X in field *accessStratumRelease* shall comprehend the entire transfer syntax (ASN.1) of release X, in particular at least the first version upon ASN.1 freeze. The UE is however not required to support dedicated signalling related transfer syntax associated with optional features it does not support.

In case a UE that indicates release X in field *accessStratumRelease* supports a feature specified in release X+ N (i.e. early UE implementation) additional requirements apply.

Critical extensions (dedicated signaling)

If the early implemented feature involves one or more critical extensions (i.e. case of dedicated signaling), the UE shall comprehend the parts of the transfer syntax (ASN.1) of release X+ N that are related to the feature implemented early. This in particular concerns the ASN.1 parts related to configuration of the feature. The UE obviously also has to support the ASN.1 parts related to indicating support of the feature (in UE capabilities).

If configuration of an early implemented feature introduced in release X+ N involves a message or field that has been critically extended, the UE shall support configuration of all features supported by the UE that are associated with sub-fields of this critical extension. Apart from the early implemented feature(s), the UE need however not support functionality beyond what is defined in the release the UE indicates in access stratum release.

Let's consider the example of a UE indicating value X in field *accessStratumRelease* that supports the features associated with fields A1, A3 and A5 of *InformationElementA* (see ASN.1 below). The feature implemented early is associated with field A5, and can only be configured by the -rX+N version of *InformationElementA*. In such case, the UE should support configuration of the features associated with fields A1, A3 and A5 by the -rX+N version of *InformationElementA*. If however one of the features was modified, e.g. the feature associated with *fieldA3*, E-UTRAN should assume the UE only supports the feature according to the release it indicated in field *accessStratumRelease* (X). I.e. UE is neither required to support the additional code-point (*n80-vX+N0*) nor the additional sub-field (*fieldA3a*).

```

InformationElementA-rX ::= SEQUENCE {
    fieldA1-rX      InformationElementA1-rX      OPTIONAL,  -- Need ON
    fieldA2-rX      InformationElementA2-rX      OPTIONAL,  -- Need OR
    fieldA3-rX      InformationElementA3-rX
}

InformationElementA-rX+N ::= SEQUENCE {
    fieldA1-rX+N    InformationElementA1-rX      OPTIONAL,  -- Need ON
    fieldA2-rX+N    InformationElementA2-rX      OPTIONAL,  -- Need OR
    fieldA3-rX+N    InformationElementA3-rX+N    OPTIONAL,  -- Need OR
    fieldA4-rX+N    InformationElementA4-rX+N    OPTIONAL,  -- Need OR
    fieldA5-rX+N    InformationElementA5-rX+N    OPTIONAL,  -- Need OR
}

InformationElementA3-rX+N ::= SEQUENCE {
    fieldA1a-rX+N   InformationElementA1a-rX      OPTIONAL,  -- Need ON
    fieldA2a-rX+N   ENUMERATED {n10, n20, n40,
                                n80-vX+N0}        OPTIONAL,  -- Need OR
    fieldA3a-rX+N   InformationElementA3a-rX+N    OPTIONAL,  -- Need OR
}

```

Non-critical extensions (broadcast signaling)

If the early implemented feature involves one or more non-critical extensions in broadcast signaling (i.e. system information), the UE shall comprehend the parts of the transfer syntax (ASN.1) of release X+ N that are related to the feature implemented early. The SIB(s) containing the release X+ N fields related to the early implemented features may also include other extensions concerning releases from X upto X+N. The UE shall comprehend such intermediate fields (but again is not required to support the functionality associated with these intermediate fields, in case this concerns optional features not supported by the UE).

Annex G (normative): List of CRs Containing Early Implementable Features and Corrections

This annex lists the Change Requests (CRs) whose changes may be implemented by a UE of an earlier release than which the CR was approved in (i.e. CRs that contain on their coversheets the sentence "Implementation of this CR from Rel-N will not cause interoperability issues").

Table G-1: List of CRs Containing Early Implementable Features and Corrections

| TDoc Number (RP-xxxxxx): CR Title | CR Number(s) | CR Revision Number(s) | Earliest Implementable Release | Additional Information |
|---|-------------------------|----------------------------------|---|---|
| RP-181233: Successful acknowledgement of RRCConnectionRelease for BL and CE UE | 3324 | 1 | Release 13 | <i>RRCConnectionRelease</i> message, for which the poll bit is not set, can be considered successfully acknowledged when UE has sent HARQ ACK feedback. |
| RP-182674: CR for T312 on LTE HetNet mobility | 3506 | 5 | Release 12 | Remove T312 in leaving condition for event trigger. |
| RP-182671: Corrections on paging monitoring and SI acquisition in RRC_CONNECTED for BL UEs and UEs in CE | 3647 | 2 | Release 13 | |
| RP-190548: Update description of ack-NACK-NumRepetitions | 3899 | 2 | Release 13 | |
| RP-190548: Corrections of NB-IoT Access Barring | 3900 | 2 | Release 13 | |
| RP-191382: SI update notification and access barring in NB-IoT | 4020 | 2 | Release 13 | |
| RP-192195 : Correction on handling of SCell(s) during Make Before Break handover | 3986 | 3 | Release 14 | |
| RP-192940: Stop using redirectedCarrierOffsetDedicated after reselection to another frequency | 4144 | 1 | Release 14 | |
| RP-200338: Corrections to T312 and Discovery Signals measurement | 4198 | 1 | Release 12 | |
| RP-200367: Correction on H1 and H2 events | 4103 | 2 | Release 15 | |
| RP-201166: Allowing PDCP version change without handover | 4262 | 2 | Release 15 | |
| RP-201166: upperLayerIndication enhancements | 4266 | 3 | Release 15 | |
| RP-201192: Relaxed serving cell measurement for UEs using WUS | 4344 | - | Release 15 | |
| NOTE 1: In case a CR has mirror CR(s), the mirror CR(s) are not listed. | | | | |
| NOTE 2: The Additional Information column briefly describes the content of a CR in cases where the CR title may not be descriptive enough. If the CR title is descriptive enough, then the Additional Information column may be left blank. | | | | |

Annex H (informative): Change history

| Change history | | | | | | | |
|----------------|-------|-----------|------|-----|-----|---|-------------|
| Date | TSG # | TSG Doc. | CR | Rev | Cat | Subject/Comment | New version |
| 12/2007 | RP-38 | RP-070920 | - | | | Approved at TSG-RAN #38 and placed under Change Control | 8.0.0 |
| 03/2008 | RP-39 | RP-080163 | 0001 | 4 | | CR to 36.331 with Miscellaneous corrections | 8.1.0 |
| 03/2008 | RP-39 | RP-080164 | 0002 | 2 | | CR to 36.331 to convert RRC to agreed ASN.1 format | 8.1.0 |
| 05/2008 | RP-40 | RP-080361 | 0003 | 1 | | CR to 36.331 on Miscellaneous clarifications/ corrections | 8.2.0 |
| 09/2008 | RP-41 | RP-080693 | 0005 | - | | CR on Miscellaneous corrections and clarifications | 8.3.0 |
| 12/2008 | RP-42 | RP-081021 | 0006 | - | | Miscellaneous corrections and clarifications | 8.4.0 |
| 03/2009 | RP-43 | RP-090131 | 0007 | - | | Correction to the Counter Check procedure | 8.5.0 |
| | RP-43 | RP-090131 | 0008 | - | | CR to 36.331-UE Actions on Receiving SIB11 | 8.5.0 |
| | RP-43 | RP-090131 | 0009 | 1 | | Spare usage on BCCH | 8.5.0 |
| | RP-43 | RP-090131 | 0010 | - | | Issues in handling optional IE upon absence in GERAN NCL | 8.5.0 |
| | RP-43 | RP-090131 | 0011 | - | | CR to 36.331 on Removal of useless RLC re-establishment at RB release | 8.5.0 |
| | RP-43 | RP-090131 | 0012 | 1 | | Clarification to RRC level padding at PCCH and BCCH | 8.5.0 |
| | RP-43 | RP-090131 | 0013 | - | | Removal of Inter-RAT message | 8.5.0 |
| | RP-43 | RP-090131 | 0014 | - | | Padding of the SRB-ID for security input | 8.5.0 |
| | RP-43 | RP-090131 | 0015 | - | | Validity of ETWS SIB | 8.5.0 |
| | RP-43 | RP-090131 | 0016 | 1 | | Configuration of the Two-Intervals-SPS | 8.5.0 |
| | RP-43 | RP-090131 | 0017 | - | | Corrections on Scaling Factor Values of Qhyst | 8.5.0 |
| | RP-43 | RP-090131 | 0018 | 1 | | Optionality of srsMaxUppts | 8.5.0 |
| | RP-43 | RP-090131 | 0019 | - | | CR for discussion on field name for common and dedicated IE | 8.5.0 |
| | RP-43 | RP-090131 | 0020 | - | | Corrections to Connected mode mobility | 8.5.0 |
| | RP-43 | RP-090131 | 0021 | - | | Clarification regarding the measurement reporting procedure | 8.5.0 |
| | RP-43 | RP-090131 | 0022 | 1 | | Corrections on s-Measure | 8.5.0 |
| | RP-43 | RP-090131 | 0023 | 1 | | R1 of CR0023 (R2-091029) on combination of SPS and TTI bundling for TDD | 8.5.0 |
| | RP-43 | RP-090131 | 0024 | - | | L3 filtering for path loss measurements | 8.5.0 |
| | RP-43 | RP-090131 | 0025 | 1 | | S-measure handling for reportCGI | 8.5.0 |
| | RP-43 | RP-090131 | 0026 | 1 | | Measurement configuration clean up | 8.5.0 |
| | RP-43 | RP-090131 | 0027 | - | | Alignment of measurement quantities for UTRA | 8.5.0 |
| | RP-43 | RP-090131 | 0028 | - | | CR to 36.331 on L1 parameters ranges alignment | 8.5.0 |
| | RP-43 | RP-090131 | 0029 | - | | Default configuration for transmissionMode | 8.5.0 |
| | RP-43 | RP-090131 | 0030 | - | | CR to 36.331 on RRC Parameters for MAC, RLC and PDCP | 8.5.0 |
| | RP-43 | RP-090131 | 0031 | 1 | | CR to 36.331 - Clarification on Configured PRACH Freq Offset | 8.5.0 |
| | RP-43 | RP-090131 | 0032 | - | | Clarification on TTI bundling configuration | 8.5.0 |
| | RP-43 | RP-090131 | 0033 | 1 | | Update of R2-091039 on Inter-RAT UE Capability | 8.5.0 |
| | RP-43 | RP-090133 | 0034 | - | | Feature Group Support Indicators | 8.5.0 |
| | RP-43 | RP-090131 | 0036 | - | | Corrections to RLF detection | 8.5.0 |
| | RP-43 | RP-090131 | 0037 | - | | Indication of Dedicated Priority | 8.5.0 |
| | RP-43 | RP-090131 | 0038 | 2 | | Security Clean up | 8.5.0 |
| | RP-43 | RP-090131 | 0039 | - | | Correction of TTT value range | 8.5.0 |
| | RP-43 | RP-090131 | 0040 | - | | Correction on CDMA measurement result IE | 8.5.0 |
| | RP-43 | RP-090131 | 0041 | 1 | | Clarification of Measurement Reporting | 8.5.0 |
| | RP-43 | RP-090131 | 0042 | - | | Spare values in DL and UL Bandwidth in MIB and SIB2 | 8.5.0 |
| | RP-43 | RP-090131 | 0044 | 1 | | Clarifications to System Information Block Type 8 | 8.5.0 |
| | RP-43 | RP-090131 | 0045 | - | | Reception of ETWS secondary notification | 8.5.0 |
| | RP-43 | RP-090131 | 0046 | 1 | | Validity time for ETWS message Id and Sequence No | 8.5.0 |
| | RP-43 | RP-090131 | 0047 | - | | CR for Timers and constants values used during handover to E-UTRA | 8.5.0 |
| | RP-43 | RP-090131 | 0048 | - | | Inter-RAT Security Clarification | 8.5.0 |
| | RP-43 | RP-090131 | 0049 | - | | CR to 36.331 on consistent naming of 1xRTT identifiers | 8.5.0 |
| | RP-43 | RP-090131 | 0050 | - | | Capturing RRC behavior regarding NAS local release | 8.5.0 |
| | RP-43 | RP-090131 | 0051 | - | | Report CGI before T321 expiry and UE null reporting | 8.5.0 |
| | RP-43 | RP-090131 | 0052 | - | | System Information and 3 hour validity | 8.5.0 |
| | RP-43 | RP-090131 | 0053 | 1 | | Inter-Node AS Signalling | 8.5.0 |
| | RP-43 | RP-090131 | 0054 | - | | Set of values for the parameter "messagePowerOffsetGroupB" | 8.5.0 |
| | RP-43 | RP-090131 | 0055 | - | | CR to paging reception for ETWS capable UEs in RRC_CONNECTED | 8.5.0 |
| | RP-43 | RP-090131 | 0056 | 1 | | CR for CSG related items in 36.331 | 8.5.0 |
| | RP-43 | RP-090131 | 0057 | 1 | | SRS common configuration | 8.5.0 |
| | RP-43 | RP-090131 | 0058 | - | | RRC processing delay | 8.5.0 |
| | RP-43 | RP-090131 | 0059 | - | | CR for HNB Name | 8.5.0 |
| | RP-43 | RP-090131 | 0060 | 3 | | Handover to EUTRA delta configuration | 8.5.0 |
| | RP-43 | RP-090131 | 0063 | - | | Delivery of Message Identifier and Serial Number to upper layers for ETWS | 8.5.0 |
| | RP-43 | RP-090131 | 0066 | - | | Clarification on the maximum size of cell lists | 8.5.0 |
| | RP-43 | RP-090131 | 0067 | - | | Missing RRC messages in 'Protection of RRC messages' | 8.5.0 |
| | RP-43 | RP-090131 | 0069 | 1 | | Clarification on NAS Security Container | 8.5.0 |
| | RP-43 | RP-090131 | 0071 | - | | Extension of range of CQI/PMI configuration index | 8.5.0 |
| | RP-43 | RP-090131 | 0072 | 1 | | Access barring alleviation in RRC connection establishment | 8.5.0 |
| | RP-43 | RP-090367 | 0077 | 6 | | Corrections to feature group support indicators | 8.5.0 |
| | RP-43 | RP-090131 | 0078 | - | | CR from email discussion to capture DRX and TTT handling | 8.5.0 |
| | RP-43 | RP-090131 | 0079 | 1 | | Need Code handling on BCCH messages | 8.5.0 |
| | RP-43 | RP-090131 | 0080 | - | | Unification of T300 and T301 and removal of miscellaneous FFSS | 8.5.0 |

| | | | | | | |
|---------|-------|-----------|------|---|---|-------|
| | RP-43 | RP-090131 | 0084 | 1 | Proposed CR modifying the code-point definitions of neighbourCellConfiguration | 8.5.0 |
| | RP-43 | RP-090131 | 0087 | 2 | Remove Redundant Optionality in SIB8 | 8.5.0 |
| | RP-43 | RP-090131 | 0089 | - | Corrections to the generic error handling | 8.5.0 |
| | RP-43 | RP-090131 | 0090 | - | Configurability of T301 | 8.5.0 |
| | RP-43 | RP-090131 | 0091 | 1 | Correction related to TTT | 8.5.0 |
| | RP-43 | RP-090131 | 0095 | - | CR for 36.331 on SPS-config | 8.5.0 |
| | RP-43 | RP-090131 | 0096 | 2 | CR for Deactivation of periodical measurement | 8.5.0 |
| | RP-43 | RP-090131 | 0099 | 2 | SMC and reconfiguration | 8.5.0 |
| | RP-43 | RP-090131 | 0101 | - | TDD handover | 8.5.0 |
| | RP-43 | RP-090131 | 0102 | - | Corrections to system information acquisition | 8.5.0 |
| | RP-43 | RP-090131 | 0106 | - | Some Corrections and Clarifications to 36.331 | 8.5.0 |
| | RP-43 | RP-090131 | 0109 | - | Clarification on the Maximum number of ROHC context sessions parameter | 8.5.0 |
| | RP-43 | RP-090131 | 0110 | - | Transmission of rrm-Config at Inter-RAT Handover | 8.5.0 |
| | RP-43 | RP-090131 | 0111 | 1 | Use of SameRefSignalsInNeighbor parameter | 8.5.0 |
| | RP-43 | RP-090131 | 0112 | - | Default serving cell offset for measurement event A3 | 8.5.0 |
| | RP-43 | RP-090131 | 0114 | - | dl-EARFCN missing in HandoverPreparationInformation | 8.5.0 |
| | RP-43 | RP-090131 | 0115 | - | Cleanup of references to 36.101 | 8.5.0 |
| | RP-43 | RP-090131 | 0117 | - | Correction to the value range of UE-Categories | 8.5.0 |
| | RP-43 | RP-090131 | 0122 | 1 | Correction on RRC connection re-establishment | 8.5.0 |
| | RP-43 | RP-090131 | 0124 | - | Performing Measurements to report CGI for CDMA2000 | 8.5.0 |
| | RP-43 | RP-090131 | 0125 | - | CDMA2000-SystemTimeInfo in VarMeasurementConfiguration | 8.5.0 |
| | RP-43 | RP-090131 | 0126 | - | UE Capability Information for CDMA2000 1xRTT | 8.5.0 |
| | RP-43 | RP-090131 | 0127 | - | CDMA2000 related editorial changes | 8.5.0 |
| | RP-43 | RP-090131 | 0128 | - | Draft CR to 36.331 on State mismatch recovery at re-establishment | 8.5.0 |
| | RP-43 | RP-090131 | 0129 | 1 | Draft CR to 36.331 on Renaming of AC barring related IEs | 8.5.0 |
| | RP-43 | RP-090131 | 0130 | 2 | Draft CR to 36.331 on Inheriting of dedicated priorities at inter-RAT reselection | 8.5.0 |
| | RP-43 | RP-090131 | 0135 | - | Proposed CR to 36.331 Description alignment for paging parameter, nB | 8.5.0 |
| | RP-43 | RP-090131 | 0139 | 2 | Miscellaneous corrections and clarifications resulting from ASN.1 review | 8.5.0 |
| | RP-43 | RP-090131 | 0141 | 1 | Correction regarding Redirection Information fo GERAN | 8.5.0 |
| | RP-43 | RP-090131 | 0142 | - | Further ASN.1 review related issues | 8.5.0 |
| | RP-43 | RP-090131 | 0143 | - | Periodic measurements | 8.5.0 |
| | RP-43 | RP-090131 | 0144 | 1 | Further analysis on code point "OFF" for ri-ConfigIndex | 8.5.0 |
| | RP-43 | RP-090131 | 0145 | 1 | Adding and deleting same measurement or configuration in one message | 8.5.0 |
| | RP-43 | RP-090131 | 0147 | - | Corrections to IE dataCodingScheme in SIB11 | 8.5.0 |
| | RP-43 | RP-090131 | 0148 | - | Clarification on Mobility from E-UTRA | 8.5.0 |
| | RP-43 | RP-090131 | 0149 | - | 36.331 CR related to "not applicable" | 8.5.0 |
| | RP-43 | RP-090131 | 0150 | 1 | UE radio capability transfer | 8.5.0 |
| | RP-43 | RP-090131 | 0151 | - | CR to 36.331 on value of CDMA band classes | 8.5.0 |
| | RP-43 | RP-090131 | 0152 | - | Corrections to DRB modification | 8.5.0 |
| | RP-43 | RP-090131 | 0153 | - | Correction to presence condition for pdcp-config | 8.5.0 |
| | RP-43 | RP-090131 | 0155 | - | TDD HARQ-ACK feedback mode | 8.5.0 |
| | RP-43 | RP-090275 | 0157 | - | Corrections regarding use of carrierFreq for CDMA (SIB8) and GERAN (measObject) | 8.5.0 |
| | RP-43 | RP-090321 | 0156 | 1 | Sending of GERAN SI/PSI information at Inter-RAT Handover | 8.5.0 |
| | RP-43 | RP-090339 | 0158 | - | Clarification of CSG support | 8.5.0 |
| 06/2009 | RP-44 | RP-090516 | 0159 | - | Octet alignment of VarShortMAC-Input | 8.6.0 |
| | RP-44 | RP-090516 | 0160 | 3 | Minor corrections to the feature grouping | 8.6.0 |
| | RP-44 | RP-090516 | 0161 | - | Security clarification | 8.6.0 |
| | RP-44 | RP-090516 | 0162 | 1 | Sending of GERAN SI/PSI information at Inter-RAT Handover | 8.6.0 |
| | RP-44 | RP-090516 | 0163 | 1 | Correction of UE measurement model | 8.6.0 |
| | RP-44 | RP-090516 | 0164 | - | Restricting the reconfiguration of UM RLC SN field size | 8.6.0 |
| | RP-44 | RP-090516 | 0165 | 1 | 36.331 CR on Clarification on cell change order from GERAN to E-UTRAN | 8.6.0 |
| | RP-44 | RP-090516 | 0166 | - | 36.331 CR - Handling of expired TAT and failed D-SR | 8.6.0 |
| | RP-44 | RP-090516 | 0167 | 1 | Proposed CR to 36.331 Clarification on mandatory information in AS-Config | 8.6.0 |
| | RP-44 | RP-090516 | 0168 | 2 | Miscellaneous small corrections | 8.6.0 |
| | RP-44 | RP-090516 | 0173 | - | Clarification on the basis of delta signalling | 8.6.0 |
| | RP-44 | RP-090516 | 0177 | - | CR on Alignment of CCCH and DCCH handling of missing mandatory field | 8.6.0 |
| | RP-44 | RP-090516 | 0180 | 2 | Handling of Measurement Context During HO Preparation | 8.6.0 |
| | RP-44 | RP-090516 | 0181 | - | Clarification of key-eNodeB-Star in AdditionalReestabInfo | 8.6.0 |
| | RP-44 | RP-090516 | 0182 | 1 | UE Capability Transfer | 8.6.0 |
| | RP-44 | RP-090516 | 0186 | 1 | Clarification regarding mobility from E-UTRA in-between SMC and SRB2/DRB setup | 8.6.0 |
| | RP-44 | RP-090516 | 0188 | 1 | Correction and completion of specification conventions | 8.6.0 |
| | RP-44 | RP-090516 | 0195 | 2 | RB combination in feature group indicator | 8.6.0 |
| | RP-44 | RP-090516 | 0196 | 1 | CR for need code for fields in mobilityControllInfo | 8.6.0 |
| | RP-44 | RP-090497 | 0197 | - | Alignment of pusch-HoppingOffset with 36.211 | 8.6.0 |
| | RP-44 | RP-090570 | 0198 | - | Explicit srb-Identity values for SRB1 and SRB2 | 8.6.0 |
| | RP-44 | RP-090516 | 0199 | - | Removing use of defaultValue for mac-MainConfig | 8.6.0 |
| 09/2009 | RP-45 | RP-090906 | 0200 | - | Proposed update of the feature grouping | 8.7.0 |

| | | | | | | |
|---------|-------|-----------|------|---|--|-------|
| | RP-45 | RP-090906 | 0201 | - | Clarification on measurement object configuration for serving frequency | 8.7.0 |
| | RP-45 | RP-090906 | 0202 | - | Correction regarding SRVCC | 8.7.0 |
| | RP-45 | RP-090906 | 0203 | - | Indication of DRB Release during HO | 8.7.0 |
| | RP-45 | RP-090906 | 0204 | 1 | Correction regarding application of dedicated resource configuration upon handover | 8.7.0 |
| | RP-45 | RP-090906 | 0205 | - | REL-9 protocol extensions in RRC | 8.7.0 |
| | RP-45 | RP-090906 | 0206 | - | In-order delivery of NAS PDUs at RRC connection reconfiguration | 8.7.0 |
| | RP-45 | RP-090906 | 0207 | - | Correction on Threshold of Measurement Event | 8.7.0 |
| | RP-45 | RP-090906 | 0210 | - | Clarification on dedicated resource of RA procedure | 8.7.0 |
| | RP-45 | RP-090906 | 0213 | 1 | Cell barring when MasterInformationBlock or SystemInformationBlock1 is missing | 8.7.0 |
| | RP-45 | RP-090915 | 0218 | - | Security threat with duplicate detection for ETWS | 8.7.0 |
| | RP-45 | RP-090906 | 0224 | - | Clarification on supported handover types in feature grouping | 8.7.0 |
| | RP-45 | RP-090906 | 0250 | 1 | Handling of unsupported / non-comprehended frequency band and emission requirement | 8.7.0 |
| | RP-45 | RP-090906 | 0251 | - | RB combinations in feature group indicator 20 | 8.7.0 |
| 09/2009 | RP-45 | RP-090934 | 0220 | 1 | Introduction of Per-QCI radio link failure timers (option 1) | 9.0.0 |
| | RP-45 | RP-090926 | 0222 | - | Null integrity protection algorithm | 9.0.0 |
| | RP-45 | RP-090926 | 0223 | - | Emergency Support Indicator in BCCH | 9.0.0 |
| | RP-45 | RP-090934 | 0230 | 2 | CR to 36.331 for Enhanced CSFB to 1xRTT with concurrent PS handover | 9.0.0 |
| | RP-45 | RP-090934 | 0243 | - | REL-9 on Miscellaneous editorial corrections | 9.0.0 |
| | RP-45 | RP-090934 | 0247 | - | Periodic CQI/PMI/RI masking | 9.0.0 |
| | RP-45 | RP-090933 | 0252 | - | Introduction of CMAS | 9.0.0 |
| 12/2009 | RP-46 | RP-091346 | 0253 | 1 | (Rel-9)-clarification on the description of redirectedCarrierInfo | 9.1.0 |
| | RP-46 | RP-091346 | 0254 | 1 | Adding references to RRC processing delay for inter-RAT mobility messages | 9.1.0 |
| | RP-46 | RP-091314 | 0256 | - | Alignment of srs-Bandwidth with 36.211 | 9.1.0 |
| | RP-46 | RP-091341 | 0257 | 5 | Baseline CR capturing eMBMS agreements | 9.1.0 |
| | RP-46 | RP-091343 | 0258 | 3 | Capturing agreements on inbound mobility | 9.1.0 |
| | RP-46 | RP-091314 | 0260 | - | Clarification of preRegistrationZoneID/secondaryPreRegistrationZoneID | 9.1.0 |
| | RP-46 | RP-091346 | 0261 | - | Clarification on NCC for IRAT HO | 9.1.0 |
| | RP-46 | RP-091314 | 0263 | - | Clarification on P-max | 9.1.0 |
| | RP-46 | RP-091314 | 0265 | 1 | Clarification on the definition of maxCellMeas | 9.1.0 |
| | RP-46 | RP-091346 | 0266 | - | Correction of q-RxLevMin reference in SIB7 | 9.1.0 |
| | RP-46 | RP-091346 | 0267 | - | Correction on SPS-Config field descriptions | 9.1.0 |
| | RP-46 | RP-091346 | 0268 | 1 | correction on the definition of CellsTriggeredList | 9.1.0 |
| | RP-46 | RP-091345 | 0269 | - | Correction relating to CMAS UE capability | 9.1.0 |
| | RP-46 | RP-091314 | 0271 | 1 | Feature grouping bit for SRVCC handover | 9.1.0 |
| | RP-46 | RP-091314 | 0272 | 1 | Correction and completion of extension guidelines | 9.1.0 |
| | RP-46 | RP-091344 | 0273 | - | RACH optimization Stage-3 | 9.1.0 |
| | RP-46 | RP-091345 | 0274 | - | Stage 3 correction for CMAS | 9.1.0 |
| | RP-46 | RP-091346 | 0276 | 1 | SR prohibit mechanism for UL SPS | 9.1.0 |
| | RP-46 | RP-091346 | 0277 | - | Parameters used for enhanced 1xRTT CS fallback | 9.1.0 |
| | RP-46 | RP-091346 | 0281 | - | Correction on UTRAN UE Capability transfer | 9.1.0 |
| | RP-46 | RP-091346 | 0285 | - | Maximum number of CDMA2000 neighbors in SIB8 | 9.1.0 |
| | RP-46 | RP-091340 | 0288 | 1 | Introduction of UE Rx-Tx Time Difference measurement | 9.1.0 |
| | RP-46 | RP-091346 | 0297 | - | Introduction of SR prohibit timer | 9.1.0 |
| | RP-46 | RP-091346 | 0298 | - | Remove FFSs from RAN2 specifications | 9.1.0 |
| | RP-46 | RP-091343 | 0301 | 1 | Renaming Allowed CSG List (36.331 Rel-9) | 9.1.0 |
| | RP-46 | RP-091346 | 0305 | - | Re-introduction of message segment discard time | 9.1.0 |
| | RP-46 | RP-091346 | 0306 | 1 | Application of ASN.1 extension guidelines | 9.1.0 |
| | RP-46 | RP-091346 | 0309 | 1 | Support for Dual Radio 1xCSFB | 9.1.0 |
| | RP-46 | RP-091346 | 0311 | - | Shorter SR periodicity | 9.1.0 |
| | RP-46 | RP-091342 | 0316 | - | CR to 36.331 for Introduction of Dual Layer Transmission | 9.1.0 |
| | RP-46 | RP-091343 | 0318 | 1 | Draft CR to 36.331 on Network ordered SI reporting | 9.1.0 |
| | RP-46 | RP-091346 | 0322 | - | UE e1xcsfb capabilities correction | 9.1.0 |
| | RP-46 | RP-091331 | 0327 | 1 | Clarification on coding of ETWS related IEs | 9.1.0 |
| 03/2010 | RP-47 | RP-100285 | 0331 | - | Clarification of CGI reporting | 9.2.0 |
| | RP-47 | RP-100305 | 0332 | - | Clarification on MCCH change notification | 9.2.0 |
| | RP-47 | RP-100308 | 0333 | - | Clarification on measurement for serving cell only | 9.2.0 |
| | RP-47 | RP-100306 | 0334 | - | Clarification on proximity indication configuraiton in handover to E-UTRA | 9.2.0 |
| | RP-47 | RP-100308 | 0335 | - | Clarification on radio resource configuration in handover to E-UTRA procedure | 9.2.0 |
| | RP-47 | RP-100308 | 0336 | - | Clarification on UE maximum transmission power | 9.2.0 |
| | RP-47 | RP-100308 | 0337 | - | Correction to field descriptions of UE-EUTRA-Capability | 9.2.0 |
| | RP-47 | RP-100305 | 0338 | - | Correction to MBMS scheduling terminology | 9.2.0 |
| | RP-47 | RP-100308 | 0339 | - | Corrections to SIB8 | 9.2.0 |
| | RP-47 | RP-100306 | 0340 | - | CR 36.331 R9 for Unifying SI reading for ANR and inbound mobility | 9.2.0 |
| | RP-47 | RP-100308 | 0341 | 1 | CR to 36.331 for 1xRTT pre-registration information in SIB8 | 9.2.0 |
| | RP-47 | RP-100305 | 0342 | - | CR to 36.331 on corrections for MBMS | 9.2.0 |
| | RP-47 | RP-100306 | 0343 | 1 | CR to 36.331 on CSG identity reporting | 9.2.0 |
| | RP-47 | RP-100308 | 0344 | 2 | CR to 36.331 on Optionality of Rel-9 UE features | 9.2.0 |
| | RP-47 | RP-100308 | 0345 | 1 | CR to 36.331 on Service Specific Acces Control (SSAC) | 9.2.0 |

| | | | | | | |
|---------|-------|-----------|------|---|---|-------|
| | RP-47 | RP-100308 | 0346 | - | Introduction of power-limited device indication in UE capability. | 9.2.0 |
| | RP-47 | RP-100305 | 0347 | - | Missing agreement in MCCH change notification. | 9.2.0 |
| | RP-47 | RP-100305 | 0348 | 1 | Corrections related to MCCH change notification and value ranges | 9.2.0 |
| | RP-47 | RP-100306 | 0349 | 2 | Prohibit timer for proximity indication | 9.2.0 |
| | RP-47 | RP-100306 | 0350 | 1 | Proximity Indication after handover and re-establishment | 9.2.0 |
| | RP-47 | RP-100305 | 0351 | - | Specifying the exact mapping of notificationIndicator in SIB13 to PDCCH bits | 9.2.0 |
| | RP-47 | RP-100308 | 0352 | - | Corrections out of ASN.1 review scope | 9.2.0 |
| | RP-47 | RP-100308 | 0353 | - | CR on clarification of system information change | 9.2.0 |
| | RP-47 | RP-100285 | 0358 | - | Measurement Result CDMA2000 Cell | 9.2.0 |
| | RP-47 | RP-100304 | 0361 | - | Correction on the range of UE Rx-Tx time difference measurement result | 9.2.0 |
| | RP-47 | RP-100305 | 0362 | - | Small clarifications regarding MBMS | 9.2.0 |
| | RP-47 | RP-100308 | 0363 | - | Introduction of REL-9 indication within field accessStratumRelease | 9.2.0 |
| | RP-47 | RP-100306 | 0364 | - | Extending mobility description to cover inbound mobility | 9.2.0 |
| | RP-47 | RP-100308 | 0365 | 1 | Clarification regarding enhanced CSFB to 1XRTT | 9.2.0 |
| | RP-47 | RP-100308 | 0368 | - | Handling of dedicated RLF timers | 9.2.0 |
| | RP-47 | RP-100305 | 0370 | 1 | Clarification on UE's behavior of receiving MBMS service | 9.2.0 |
| | RP-47 | RP-100305 | 0371 | - | MBMS Service ID and Session ID | 9.2.0 |
| | RP-47 | RP-100305 | 0372 | 1 | Inclusion of non-MBSFN region length in SIB13 | 9.2.0 |
| | RP-47 | RP-100309 | 0374 | 1 | CR to 36.331 for e1xCSFB access class barring parameters in SIB8 | 9.2.0 |
| | RP-47 | RP-100308 | 0375 | - | Multiple 1xRTT/HRPD target cells in MobilityFromEUTRACommand | 9.2.0 |
| | RP-47 | RP-100308 | 0376 | - | Independent support indicators for Dual-Rx CSFB and S102 in SIB8 | 9.2.0 |
| | RP-47 | RP-100285 | 0378 | - | Clarification on DRX StartOffset for TDD | 9.2.0 |
| | RP-47 | RP-100308 | 0379 | 1 | Miscellaneous corrections from REL-9 ASN.1 review | 9.2.0 |
| | RP-47 | RP-100308 | 0381 | - | Need codes and missing conventions | 9.2.0 |
| | RP-47 | RP-100308 | 0383 | 1 | Introduction of Full Configuration Handover for handling earlier eNB releases | 9.2.0 |
| | RP-47 | RP-100308 | 0385 | - | Clarification to SFN reference in RRC | 9.2.0 |
| | RP-47 | RP-100308 | 0390 | - | RSRP and RSRQ based Thresholds | 9.2.0 |
| | RP-47 | RP-100189 | 0392 | 3 | Redirection enhancements to GERAN | 9.2.0 |
| | RP-47 | RP-100308 | 0398 | - | Cell reselection enhancements CR for 36.331 | 9.2.0 |
| | RP-47 | RP-100307 | 0401 | 3 | CR on UE-originated RLF reporting for MRO SON use case | 9.2.0 |
| | RP-47 | RP-100309 | 0402 | 3 | CR to 36.331 on Redirection enhancements to UTRAN | 9.2.0 |
| | RP-47 | RP-100306 | 0403 | 2 | Proximity status indication handling at mobility | 9.2.0 |
| | RP-47 | RP-100305 | 0404 | - | Upper layer aspect of MBSFN area id | 9.2.0 |
| | RP-47 | RP-100308 | 0405 | - | Redirection for enhanced 1xRTT CS fallback with concurrent PSHO | 9.2.0 |
| | RP-47 | RP-100301 | 0406 | - | Avoiding interleaving transmission of CMAS notifications | 9.2.0 |
| | RP-47 | RP-100308 | 0407 | 1 | Introduction of UE GERAN DTM capability indicator | 9.2.0 |
| | RP-47 | RP-100381 | 0408 | 2 | Introducing provisions for late ASN.1 corrections | 9.2.0 |
| | RP-47 | RP-100245 | 0411 | - | Correction/ alignment of REL-9 UE capability signalling | 9.2.0 |
| 06/2010 | RP-48 | RP-100553 | 0412 | - | Clarification for mapping between warning message and CB-data | 9.3.0 |
| | RP-48 | RP-100556 | 0413 | - | Clarification of radio link failure related actions | 9.3.0 |
| | RP-48 | RP-100554 | 0414 | - | Clarification on UE actions upon leaving RRC_CONNECTED | 9.3.0 |
| | RP-48 | RP-100553 | 0415 | - | Correction on CMAS system information | 9.3.0 |
| | RP-48 | RP-100554 | 0416 | 1 | Corrections to MBMS | 9.3.0 |
| | RP-48 | RP-100536 | 0418 | - | Decoding of unknown future extensions | 9.3.0 |
| | RP-48 | RP-100556 | 0419 | 1 | Miscellaneous small corrections and clarifications | 9.3.0 |
| | RP-48 | RP-100551 | 0420 | - | Prohibit timer for proximity indication | 9.3.0 |
| | RP-48 | RP-100556 | 0421 | - | RLF report for MRO correction | 9.3.0 |
| | RP-48 | RP-100546 | 0423 | 1 | Missing UTRA bands in IRAT-ParametersUTRA-FDD | 9.3.0 |
| | RP-48 | RP-100556 | 0424 | - | Correction on handling of dedicated RLF timers | 9.3.0 |
| | RP-48 | RP-100556 | 0431 | 1 | Protection of RRC messages | 9.3.0 |
| | RP-48 | RP-100556 | 0433 | - | Handling missing Essential system information | 9.3.0 |
| | RP-48 | RP-100551 | 0434 | 1 | Clarification on UMTS CSG detected cell reporting in LTE | 9.3.0 |
| | RP-48 | RP-100556 | 0436 | - | Introducing provisions for late corrections | 9.3.0 |
| | RP-48 | RP-100556 | 0437 | - | Clarification regarding / alignment of REL-9 UE capabilities | 9.3.0 |
| 09/2010 | RP-49 | RP-100845 | 0440 | - | Correction to 3GPP2 reference for interworking with cdma2000 1x | 9.4.0 |
| | RP-49 | RP-100851 | 0441 | - | Clarification on UL handover preparation transfer | 9.4.0 |
| | RP-49 | RP-100851 | 0442 | 1 | Clarifications regarding fullConfiguration | 9.4.0 |
| | RP-49 | RP-100851 | 0443 | - | Clarifications regarding handover to E-UTRAN | 9.4.0 |
| | RP-49 | RP-100854 | 0444 | - | Correction on the table of conditionally mandatory Release 9 features | 9.4.0 |
| | RP-49 | RP-100851 | 0445 | - | Corrections to TS36.331 on MeasConfig IE | 9.4.0 |
| | RP-49 | RP-100853 | 0446 | 2 | CR to 36.331 on clarification for MBMS PTM RBs | 9.4.0 |
| | RP-49 | RP-100851 | 0447 | - | Introduction of late corrections container for E-UTRA UE capabilities | 9.4.0 |
| | RP-49 | RP-100851 | 0448 | - | Renaming of containers for late non-critical extensions | 9.4.0 |
| | RP-49 | RP-100851 | 0452 | - | Clarifications Regarding Redirection from LTE | 9.4.0 |
| | RP-49 | RP-100845 | 0456 | - | Description of multi-user MIMO functionality in feature group indicator table | 9.4.0 |
| | RP-49 | RP-100845 | 0458 | - | Correct the PEMAX_H to PEMAX | 9.4.0 |
| | RP-49 | RP-100851 | 0460 | - | Clarification for feature group indicator bit 11 | 9.4.0 |
| | RP-49 | RP-100851 | 0465 | 1 | Clarification of FGI setting for inter-RAT features not supported by the UE | 9.4.0 |
| | RP-49 | RP-101008 | 0475 | 1 | FGI settings in Rel-9 | 9.4.0 |
| 12/2010 | RP-50 | RP-101197 | 0483 | - | Clarification on Meaning of FGI Bits | 9.5.0 |
| | RP-50 | RP-101197 | 0485 | - | Clarification regarding reconfiguration of the quantityConfig | 9.5.0 |

| | | | | | | |
|---------|-------|-----------|------|---|---|--------|
| | RP-50 | RP-101210 | 0486 | 1 | Corrections to the presence of IE regarding DRX and CQI | 9.5.0 |
| | RP-50 | RP-101210 | 0493 | - | The field descriptions of MeasObjectEUTRA | 9.5.0 |
| | RP-50 | RP-101197 | 0498 | 1 | Clarification of FGI settings non ANR periodical measurement reporting | 9.5.0 |
| | RP-50 | RP-101209 | 0500 | - | Corrections to RLF Report | 9.5.0 |
| | RP-50 | RP-101206 | 0519 | 1 | T321 timer fix | 9.5.0 |
| | RP-50 | RP-101197 | 0524 | - | Restriction of AC barring parameter setting | 9.5.0 |
| | RP-50 | RP-101210 | 0525 | - | Removal of SEQUENCE OF SEQUENCE in UEInformationResponse | 9.5.0 |
| | RP-50 | RP-101197 | 0526 | 1 | Clarification regarding default configuration value N/A | 9.5.0 |
| | RP-50 | RP-101431 | 0532 | - | Splitting FGI bit 3 | 9.5.0 |
| | RP-50 | RP-101183 | 0476 | 4 | 36.331 CR on Introduction of Minimization of Drive Tests | 10.0.0 |
| | RP-50 | RP-101293 | 0477 | 4 | AC-Barring for Mobile Originating CSFB call | 10.0.0 |
| | RP-50 | RP-101214 | 0478 | - | Addition of UE-EUTRA-Capability descriptions | 10.0.0 |
| | RP-50 | RP-101214 | 0481 | - | Clarification on Default Configuration for CQI-ReportConfig | 10.0.0 |
| | RP-50 | RP-101215 | 0487 | - | CR to 36.331 adding e1xCSFB support for dual Rx/Tx UE | 10.0.0 |
| | RP-50 | RP-101227 | 0488 | 1 | Introduction of Carrier Aggregation and UL/ DL MIMO | 10.0.0 |
| | RP-50 | RP-101228 | 0489 | 1 | Introduction of relays in RRC | 10.0.0 |
| | RP-50 | RP-101214 | 0490 | 1 | Priority indication for CSFB with re-direction | 10.0.0 |
| | RP-50 | RP-101214 | 0491 | - | SIB Size Limitations | 10.0.0 |
| | RP-50 | RP-101214 | 0513 | - | Combined Quantity Report for IRAT measurement of UTRAN | 10.0.0 |
| | RP-50 | RP-101214 | 0527 | 1 | UE power saving and Local release | 10.0.0 |
| | RP-50 | RP-101429 | 0530 | 1 | Inclusion of new UE categories in Rel-10 | 10.0.0 |
| 03/2011 | RP-51 | RP-110282 | 0533 | - | 36331_CRxxx_Protection of Logged Measurements Configuration | 10.1.0 |
| | RP-51 | RP-110294 | 0534 | 1 | Stage-3 CR for MBMS enhancement | 10.1.0 |
| | RP-51 | RP-110282 | 0535 | - | Clean up MDT-related text | 10.1.0 |
| | RP-51 | RP-110282 | 0536 | - | Clear MDT configuration and logs when the UE is not registered | 10.1.0 |
| | RP-51 | RP-110280 | 0537 | - | Correction to the field description of nB | 10.1.0 |
| | RP-51 | RP-110289 | 0538 | - | CR on impact on UP with remove&add approach_2 | 10.1.0 |
| | RP-51 | RP-110282 | 0539 | - | CR to 36.331 on corrections for MDT | 10.1.0 |
| | RP-51 | RP-110290 | 0543 | - | Introduction of CA/MIMO capability signalling and measurement capability signalling in CA | 10.1.0 |
| | RP-51 | RP-110282 | 0544 | - | MDT PDU related clarifications | 10.1.0 |
| | RP-51 | RP-110282 | 0545 | - | Correction on release of logged measurement configuration while in another RAT | 10.1.0 |
| | RP-51 | RP-110289 | 0546 | - | Miscellaneous Corrections for CA Running RRC CR | 10.1.0 |
| | RP-51 | RP-110280 | 0547 | 1 | Miscellaneous small clarifications and corrections | 10.1.0 |
| | RP-51 | RP-110293 | 0548 | 4 | Necessary changes for RLF reporting enhancements | 10.1.0 |
| | RP-51 | RP-110282 | 0549 | 1 | Memory size for logged measurements capable UE | 10.1.0 |
| | RP-51 | RP-110289 | 0550 | - | Parameters confusion of non-CA and CA configurations | 10.1.0 |
| | RP-51 | RP-110272 | 0553 | - | Presence condition for cellSelectionInfo-v920 in SIB1 | 10.1.0 |
| | RP-51 | RP-110282 | 0554 | 1 | Removal of MDT configuration at T330 expiry | 10.1.0 |
| | RP-51 | RP-110289 | 0556 | 1 | Signalling aspects of existing LTE-A parameters | 10.1.0 |
| | RP-51 | RP-110280 | 0557 | 1 | Some Corrections on measurement | 10.1.0 |
| | RP-51 | RP-110291 | 0558 | - | Stored system information for RNs | 10.1.0 |
| | RP-51 | RP-110291 | 0559 | - | Support of Integrity Protection for Relay | 10.1.0 |
| | RP-51 | RP-110290 | 0561 | 2 | Updates of L1 parameters for CA and UL/DL MIMO | 10.1.0 |
| | RP-51 | RP-110291 | 0571 | 1 | Note for Dedicated SIB for RNs | 10.1.0 |
| | RP-51 | RP-110272 | 0579 | - | Correction to cs-fallbackIndicator field description | 10.1.0 |
| | RP-51 | RP-110289 | 0580 | - | Clarification to the default configuration of sCellDeactivationTimer | 10.1.0 |
| | RP-51 | RP-110289 | 0581 | - | Miscellaneous corrections to TS 36.331 on Carrier Aggregation | 10.1.0 |
| | RP-51 | RP-110280 | 0584 | - | Correction of configuration description in SIB2 | 10.1.0 |
| | RP-51 | RP-110265 | 0587 | - | Clarification of band indicator in handover from E-UTRAN to GERAN | 10.1.0 |
| | RP-51 | RP-110285 | 0588 | 1 | 36331_CRxxxx Support of Delay Tolerant access requests | 10.1.0 |
| | RP-51 | RP-110292 | 0590 | - | Update of R2-110807 on CSI measurement resource restriction for time domain ICIC | 10.1.0 |
| | RP-51 | RP-110292 | 0591 | - | Update of R2-110821 on RRM/RLM resource restriction for time domain ICIC | 10.1.0 |
| | RP-51 | RP-110290 | 0592 | - | Corrections on UE capability related parameters | 10.1.0 |
| | RP-51 | RP-110282 | 0596 | - | Validity time for location information in Immediate MDT | 10.1.0 |
| | RP-51 | RP-110280 | 0597 | - | CR to 36.331 adding UE capability indicator for dual Rx/Tx e1xCSFB | 10.1.0 |
| | RP-51 | RP-110289 | 0598 | - | Miscellaneous corrections to CA | 10.1.0 |
| | RP-51 | RP-110280 | 0599 | - | Further correction to combined measurement report of UTRAN | 10.1.0 |
| | RP-51 | RP-110280 | 0600 | - | Correction to the reference of ETWS | 10.1.0 |
| | RP-51 | RP-110269 | 0602 | 1 | Introduction of OTDOA inter-freq RSTD measurement indication procedure | 10.1.0 |
| | RP-51 | RP-110280 | 0603 | - | Correction of use of RRCConnectionReestablishment message for contention resolution | 10.1.0 |
| | RP-51 | RP-110282 | 0604 | - | CR to 36.331 on MDT neighbour cell measurements logging | 10.1.0 |
| | RP-51 | RP-110272 | 0609 | - | Minor ASN.1 corrections for the UEInformationResponse message | 10.1.0 |
| | RP-51 | RP-110280 | 0613 | - | Clarification regarding dedicated RLF timers and constants | 10.1.0 |
| | RP-51 | RP-110282 | 0615 | - | Release of Logged Measurement Configuration | 10.1.0 |
| | RP-51 | RP-110280 | 0616 | - | Some corrections on TS 36.331 | 10.1.0 |
| | RP-51 | RP-110280 | 0623 | - | AC barring procedure clean up | 10.1.0 |
| | RP-51 | RP-110282 | 0624 | - | Counter proposal to R2-110826 on UE capabilities for MDT | 10.1.0 |
| | RP-51 | RP-110280 | 0628 | 1 | UE information report for RACH | 10.1.0 |

| | | | | | | |
|---------|-------|-----------|------|---|---|--------|
| | RP-51 | RP-110289 | 0629 | 2 | Measurement on the deactivated SCells | 10.1.0 |
| | RP-51 | RP-110282 | 0632 | 1 | Trace configuration parameters for Logged MDT | 10.1.0 |
| | RP-51 | RP-110282 | 0635 | - | Clarification on stop condition for timer T3330 | 10.1.0 |
| | RP-51 | RP-110282 | 0637 | - | User consent for MDT | 10.1.0 |
| | RP-51 | RP-110280 | 0638 | - | Correction on the range of CQI resource index | 10.1.0 |
| | RP-51 | RP-110272 | 0640 | 1 | Small corrections to ETWS & CMAS system information | 10.1.0 |
| | RP-51 | RP-110290 | 0641 | 1 | UE capability signaling structure w.r.t carrier aggregation, MIMO and measurement gap | 10.1.0 |
| | RP-51 | RP-110289 | 0642 | 1 | Normal PHR and the multiple uplink carriers | 10.1.0 |
| | RP-51 | RP-110280 | 0643 | 1 | Corrections to TS36.331 on SIB2 handling | 10.1.0 |
| | RP-51 | RP-110280 | 0644 | 1 | Adding a Power Management indication in PHR | 10.1.0 |
| | RP-51 | RP-110289 | 0646 | 1 | Clarification for CA and TTI bundling in RRC | 10.1.0 |
| | RP-51 | RP-110443 | 0648 | 1 | Updates to FGI settings | 10.1.0 |
| 06/2011 | RP-52 | RP-110836 | 0651 | - | Add MBMS counting procedure to processing delay requirement for RRC procedure clause 11.2 | 10.2.0 |
| | RP-52 | RP-110830 | 0653 | - | Add pre Rel-10 procedures to processing delay requirement for RRC procedure clause 11.2 | 10.2.0 |
| | RP-52 | RP-110847 | 0654 | 1 | Addition of a specific reference for physical configuration fields | 10.2.0 |
| | RP-52 | RP-110839 | 0656 | - | Clarification of inter-frequency RSTD measurement indication procedure | 10.2.0 |
| | RP-52 | RP-110830 | 0658 | - | Clarification of optionality of UE features without capability | 10.2.0 |
| | RP-52 | RP-110839 | 0660 | - | Clarification on the definition of maxCellBlack | 10.2.0 |
| | RP-52 | RP-110839 | 0661 | - | Clarification on upper layer requested connection release | 10.2.0 |
| | RP-52 | RP-110850 | 0662 | 3 | Clarification regarding eCIC measurements | 10.2.0 |
| | RP-52 | RP-110839 | 0663 | - | CR for s-measure handling | 10.2.0 |
| | RP-52 | RP-110851 | 0664 | 1 | CR on clarification of RLF Report in Carrier Aggregation | 10.2.0 |
| | RP-52 | RP-110830 | 0669 | - | FGI bit for handover between LTE FDD/TDD | 10.2.0 |
| | RP-52 | RP-110847 | 0670 | 2 | Further updates on L1 parameters | 10.2.0 |
| | RP-52 | RP-110839 | 0671 | 2 | General error handling for extension fields | 10.2.0 |
| | RP-52 | RP-110851 | 0672 | 2 | Additional information for RLF report | 10.2.0 |
| | RP-52 | RP-110843 | 0673 | - | Introduction of TCE ID for logged MDT | 10.2.0 |
| | RP-52 | RP-110670 | 0674 | 4 | Miscellaneous corrections (related to review in preparation for ASN.1 freeze) | 10.2.0 |
| | RP-52 | RP-110843 | 0675 | - | PLMN check for MDT logging | 10.2.0 |
| | RP-52 | RP-110839 | 0677 | - | UE actions upon leaving RRC_CONNECTED | 10.2.0 |
| | RP-52 | RP-110847 | 0678 | - | Clarification on bandEUTRA-r10 and supportedBandListEUTRA | 10.2.0 |
| | RP-52 | RP-110837 | 0679 | - | Updated value range for the Extended Wait Timer | 10.2.0 |
| | RP-52 | RP-110839 | 0680 | 1 | Value range of DRX-InactivityTimer | 10.2.0 |
| | RP-52 | RP-110828 | 0693 | 1 | Correction for SR-VCC and QCI usage | 10.2.0 |
| | RP-52 | RP-110847 | 0694 | - | Restructuring of CQI-ReportConfig-r10 | 10.2.0 |
| | RP-52 | RP-110839 | 0695 | 2 | Correction on DL allocations in MBSFN subframes | 10.2.0 |
| | RP-52 | RP-110850 | 0700 | - | Reference SFN for MeasSubframePattern | 10.2.0 |
| | RP-52 | RP-110846 | 0701 | - | Clarifications to CA related field descriptions | 10.2.0 |
| | RP-52 | RP-110847 | 0702 | - | Corrections to codebookSubsetRestriction and SRS parameters | 10.2.0 |
| | RP-52 | RP-110834 | 0704 | - | Corrections to the handling of ri-ConfigIndex for TM9 | 10.2.0 |
| | RP-52 | RP-110715 | 0710 | 2 | UE capabilities for Rel-10 LTE features with eCIC measurement restrictions as FGI (Alt.1) | 10.2.0 |
| | RP-52 | RP-110839 | 0713 | - | CR to 36.331 on redirected ultra-TDD carrier frequency | 10.2.0 |
| | RP-52 | RP-110839 | 0714 | - | Explicit AS signalling for mapped PTMSI/GUTI | 10.2.0 |
| | RP-52 | RP-110847 | 0718 | - | Counter proposal for Updates of mandatory information in AS-Config | 10.2.0 |
| | RP-52 | RP-110839 | 0719 | - | CR for Reconfiguration of discardTimer in PDCP-Config | 10.2.0 |
| | RP-52 | RP-110847 | 0723 | - | On the missing multiplicity of UE capability parameters | 10.2.0 |
| | RP-52 | RP-110830 | 0735 | - | Radio frame alignment of CSA and MSP | 10.2.0 |
| | RP-52 | RP-110847 | 0740 | - | Reconfiguration involving critically extended IEs (using fullFieldConfig i.e. option 2) | 10.2.0 |
| | RP-52 | RP-110839 | 0744 | - | Counter proposal to R2-112753 on CR to remove CSG Identity validity limited to CSG cell | 10.2.0 |
| | RP-52 | RP-110839 | 0746 | 1 | Increase of prioritisedBitRate | 10.2.0 |
| | RP-52 | RP-110847 | 0747 | - | CA and MIMO Capabilities in LTE Rel-10 | 10.2.0 |
| 09/2011 | RP-53 | RP-111297 | 0752 | - | TS36.331 Correction | 10.3.0 |
| | RP-53 | RP-111297 | 0754 | - | maxNumberROHC-ContextSessions when no ROHC profile is supported | 10.3.0 |
| | RP-53 | RP-111280 | 0757 | - | Correction to Subframe Allocation End in PMCH-Info | 10.3.0 |
| | RP-53 | RP-111288 | 0761 | - | Correction on PUCCH configuration for Un interface | 10.3.0 |
| | RP-53 | RP-111297 | 0762 | - | Miscellaneous corrections to 36.331 | 10.3.0 |
| | RP-53 | RP-111278 | 0764 | 2 | 36.331 correction on CSG identity validity to allow introduction of CSG RAN sharing | 10.3.0 |
| | RP-53 | RP-111283 | 0770 | 2 | AdditionalSpectrumEmissions in CA | 10.3.0 |
| | RP-53 | RP-111297 | 0773 | - | CR to 36.331 on Small correction of PHR parameter | 10.3.0 |
| | RP-53 | RP-111283 | 0775 | 2 | Clarifications to P-max on CA | 10.3.0 |
| | RP-53 | RP-111280 | 0784 | - | Clarification on for which subframes signalling MCS applies | 10.3.0 |
| | RP-53 | RP-111283 | 0792 | - | Corrections in RRC | 10.3.0 |
| | RP-53 | RP-111297 | 0793 | - | Replace the tables with exception list in 10.5 AS-Config | 10.3.0 |
| | RP-53 | RP-111297 | 0796 | - | Corrections to the field descriptions | 10.3.0 |
| | RP-53 | RP-111283 | 0798 | - | Configuration of simultaneous PUCCH&PUSCH | 10.3.0 |
| | RP-53 | RP-111297 | 0806 | - | Corrections to release of csi-SubframePatternConfig and cqi-Mask | 10.3.0 |

| | | | | | | |
|---------|-------|-----------|------|---|---|--------|
| | RP-53 | RP-111272 | 0810 | - | GERAN SI format for cell change order&PS handover& enhanced redirection to GERAN | 10.3.0 |
| | RP-53 | RP-111283 | 0811 | - | Corrections to PUCCH-Config field descriptions | 10.3.0 |
| 12/2011 | RP-54 | RP-111711 | 0812 | 1 | Clarification of PCI range for CSG cells | 10.4.0 |
| | RP-54 | RP-111716 | 0813 | - | Clarifications to Default Radio Configurations | 10.4.0 |
| | RP-54 | RP-111716 | 0814 | 1 | Corrections to enhancedDualLayerTDD | 10.4.0 |
| | RP-54 | RP-111716 | 0815 | - | Miscellaneous small corrections | 10.4.0 |
| | RP-54 | RP-111716 | 0816 | 1 | Correction on notation of SRS transmission comb | 10.4.0 |
| | RP-54 | RP-111706 | 0823 | 1 | 36.331 CR SPS reconfiguration | 10.4.0 |
| | RP-54 | RP-111716 | 0827 | 2 | Clarification of list sizes in measurement configuration stored by UE | 10.4.0 |
| | RP-54 | RP-111706 | 0835 | - | Clarification of the event B1 and ANR related FGI bits | 10.4.0 |
| | RP-54 | RP-111714 | 0840 | 1 | Clarification on MBSFN and measurement resource restrictions | 10.4.0 |
| | RP-54 | RP-111706 | 0845 | - | Clarification on parallel message transmission upon connection re-establishment | 10.4.0 |
| 03/2012 | RP-55 | RP-120326 | 0855 | 1 | Limiting MBMS counting responses to within the PLMN | 10.5.0 |
| | RP-55 | RP-120321 | 0857 | - | CR to 36.331 on cdma2000 band classes and references | 10.5.0 |
| | RP-55 | RP-120326 | 0862 | 1 | Clarification on MBSFN and measurement resource restrictions | 10.5.0 |
| | RP-55 | RP-120325 | 0871 | - | On SIB10/11 Reception Timing | 10.5.0 |
| | RP-55 | RP-120326 | 0875 | 1 | Clarification on MBMS counting for uncipherable services | 10.5.0 |
| | RP-55 | RP-120325 | 0876 | - | Minor correction regarding limited service access on non-CSG-member cell | 10.5.0 |
| | RP-55 | RP-120326 | 0894 | - | Time to keep RLF Reporting logs | 10.5.0 |
| | RP-55 | RP-120356 | 0895 | 1 | Introducing means to signal different FDD/TDD Capabilities/FGIs for Dual-xDD UE | 10.5.0 |
| | RP-55 | RP-120321 | 0899 | - | Clarification on SRB2 resumption upon connection re-establishment (parallel message transmission) | 10.5.0 |
| | RP-55 | RP-120321 | 0900 | 1 | Duplicated ASN.1 naming correction | 10.5.0 |
| 06/2012 | RP-56 | RP-120805 | 0909 | - | SPS Reconfiguration | 10.6.0 |
| | RP-56 | RP-120805 | 0912 | 1 | Change in Scheduling Information for ETWS | 10.6.0 |
| | RP-56 | RP-120807 | 0914 | - | Clarification of mch-SchedulingPeriod configuration | 10.6.0 |
| | RP-56 | RP-120808 | 0916 | 1 | Change in Scheduling Information for CMAS | 10.6.0 |
| | RP-56 | RP-120814 | 0919 | 1 | Introducing means to signal different REL-10 FDD/TDD Capabilities/FGIs for Dual-xDD UE | 10.6.0 |
| | RP-56 | RP-120812 | 0920 | 1 | Clarification on setting of dedicated NS value for CA by E-UTRAN | 10.6.0 |
| | RP-56 | RP-120808 | 0931 | - | T321 value for UTRA SI acquisition | 10.6.0 |
| | RP-56 | RP-120813 | 0957 | 1 | Korean Public Alert System (KPAS) in relation to CMAS | 10.6.0 |
| | RP-56 | RP-120812 | 0969 | 1 | Introduction of supported bandwidth combinations for CA | 10.6.0 |
| | RP-56 | RP-120734 | 0970 | 1 | Introduction of multiple frequency band indicator | 10.6.0 |
| | RP-56 | RP-120825 | 0934 | - | Introduction of a new security algorithm ZUC | 11.0.0 |
| | RP-56 | RP-120813 | 0973 | 1 | EU-Alert in relation to CMAS | 11.0.0 |
| 09/2012 | RP-57 | RP-121371 | 0982 | 1 | Introduction of EAB | 11.1.0 |
| | RP-57 | RP-121381 | 0990 | - | Additional special subframe configuration related correction | 11.1.0 |
| | RP-57 | RP-121423 | 1000 | 4 | 36.331 CR introducing In-Device Coexistence (IDC) | 11.1.0 |
| | RP-57 | RP-121359 | 1008 | - | Voice support Capabilities | 11.1.0 |
| | RP-57 | RP-121361 | 1013 | - | Differentiating UTRAN modes in FGIs | 11.1.0 |
| | RP-57 | RP-121368 | 1022 | 1 | Introduction of absolute priority based measurements and reselection in CELL_FACH State in 36.331 | 11.1.0 |
| | RP-57 | RP-121370 | 1024 | - | Introducing MDT enhancements for REL-11 | 11.1.0 |
| | RP-57 | RP-121349 | 1025 | 2 | Introducing Carrier aggregation enhancements for REL-11 | 11.1.0 |
| | RP-57 | RP-121375 | 1026 | - | Introducing MBMS enhancements for REL-11 | 11.1.0 |
| | RP-57 | RP-121376 | 1052 | 2 | Signaling support for CRS interference management in eICIC | 11.1.0 |
| | RP-57 | RP-121395 | 1055 | - | CR on scell measurement cycle | 11.1.0 |
| | RP-57 | RP-121395 | 1056 | - | CR on measurement report | 11.1.0 |
| | RP-57 | RP-121378 | 1057 | 3 | Introduction of 'Power preference indication' | 11.1.0 |
| | RP-57 | RP-121280 | 1060 | - | Correction for PUCCH/SRS Release | 11.1.0 |
| 12/2012 | RP-58 | RP-121933 | 1063 | - | Correction related to differentiating UTRAN modes in FGIs | 11.2.0 |
| | RP-58 | RP-121936 | 1065 | - | Processing delay for RRCConnectionReconfiguration | 11.2.0 |
| | RP-58 | RP-121953 | 1066 | 2 | Addition of the stage-3 agreements on IDC | 11.2.0 |
| | RP-58 | RP-121951 | 1067 | 3 | Carrier Aggregation Enhancement RAN1 parameters | 11.2.0 |
| | RP-58 | RP-121957 | 1068 | 1 | Clarification of SR period | 11.2.0 |
| | RP-58 | RP-121957 | 1069 | 1 | Clarification on HandoverCommand message | 11.2.0 |
| | RP-58 | RP-121957 | 1070 | - | Clarification on mobility related issues | 11.2.0 |
| | RP-58 | RP-121946 | 1071 | 1 | Correction of the signaling for Uncertainty and Confidence | 11.2.0 |
| | RP-58 | RP-121940 | 1072 | 2 | Corrections to MBMS Service Continuity | 11.2.0 |
| | RP-58 | RP-121940 | 1073 | - | CR to 36.331 on SIB15 acquisition | 11.2.0 |
| | RP-58 | RP-121957 | 1074 | 1 | Handling of 1xCsFB failure | 11.2.0 |
| | RP-58 | RP-121957 | 1075 | - | Miscellaneous corrections | 11.2.0 |
| | RP-58 | RP-121958 | 1076 | 1 | RAN overload control using RRC connection Rejection | 11.2.0 |
| | RP-58 | RP-121954 | 1077 | - | RRC support for CoMP in UL | 11.2.0 |
| | RP-58 | RP-121951 | 1078 | - | Some clarification to Carrier aggregation enhancements | 11.2.0 |
| | RP-58 | RP-121939 | 1079 | 1 | Validity of EAB SIB and acquisition of SIB1 | 11.2.0 |
| | RP-58 | RP-121922 | 1085 | - | Clarification for Multiple Frequency Band Indicators feature | 11.2.0 |
| | RP-58 | RP-121924 | 1089 | 1 | Moving the TM5 capability | 11.2.0 |

| | | | | | | |
|---------|-------|-----------|------|---|--|--------|
| | RP-58 | RP-121959 | 1093 | 1 | CR to 36.331 on introducing ROHC context continue for intra-ENB handover | 11.2.0 |
| | RP-58 | RP-121946 | 1100 | - | Correction on MDT multi-PLMN support | 11.2.0 |
| | RP-58 | RP-121953 | 1102 | - | Clarification and alignment of handling of other configuration | 11.2.0 |
| | RP-58 | RP-121970 | 1103 | 6 | Introducing support for Coordinated Multi-Point (CoMP) operation | 11.2.0 |
| | RP-58 | RP-121922 | 1105 | 2 | Introducing further UE aspects regarding multi band cells | 11.2.0 |
| | RP-58 | RP-121947 | 1120 | - | CR to 36.331 on additional information in RLF report for inter-RAT MRO | 11.2.0 |
| | RP-58 | RP-121952 | 1125 | 1 | Correction on Power preference indication | 11.2.0 |
| | RP-58 | RP-121950 | 1127 | 1 | SIB1 provisioning via dedicated signalling | 11.2.0 |
| | RP-58 | RP-121936 | 1128 | 2 | Measurement reporting of Scells | 11.2.0 |
| | RP-58 | RP-121956 | 1129 | 1 | Introduction of EPDCCH parameters in TS 36.331 | 11.2.0 |
| | RP-58 | RP-121961 | 1130 | 2 | Introduction of Rel-11 UE capabilities | 11.2.0 |
| | RP-58 | RP-121958 | 1131 | - | Introduction of wideband RSRQ measurements | 11.2.0 |
| | RP-58 | RP-121958 | 1146 | - | Introduction of network sharing for CDMA2000 inter-working | 11.2.0 |
| | RP-58 | RP-121960 | 1157 | - | Broadcast of Time Info by Using a New SIB | 11.2.0 |
| | RP-58 | RP-121957 | 1175 | - | GERAN measurement object at ANR | 11.2.0 |
| 03/2013 | RP-59 | RP-130246 | 1182 | 2 | Miscellaneous corrections from review preceeding ASN.1 freeze | 11.3.0 |
| | RP-59 | RP-130243 | 1186 | 2 | DL COMP capability related correction | 11.3.0 |
| | RP-59 | RP-130231 | 1193 | 1 | Mandatory supporting of B1 measurement to UMTS FDD (FGI bit 15) | 11.3.0 |
| | RP-59 | RP-130241 | 1197 | - | Clarification on MBMS Service Continuity | 11.3.0 |
| | RP-59 | RP-130241 | 1198 | - | IDC Problem Reporting | 11.3.0 |
| | RP-59 | RP-130247 | 1210 | - | Corrections on definition of CSG member cell | 11.3.0 |
| | RP-59 | RP-130237 | 1211 | - | Extension of FBI and EARFCN | 11.3.0 |
| | RP-59 | RP-130228 | 1220 | - | Invalidation of ETWS with security feature | 11.3.0 |
| | RP-59 | RP-130225 | 1224 | - | Invalid measurement configuration with different (E)ARFCN | 11.3.0 |
| | RP-59 | RP-130241 | 1231 | 2 | PPI and IDC indication upon handover | 11.3.0 |
| | RP-59 | RP-130227 | 1235 | 1 | Correcting further UE aspects regarding multi band cells | 11.3.0 |
| | RP-59 | RP-130248 | 1236 | 1 | Behaviour in case of excessive dedicated priority information | 11.3.0 |
| | RP-59 | RP-130225 | 1241 | - | Clarification on EARFCN signalling in Mobility control info | 11.3.0 |
| | RP-59 | RP-130241 | 1244 | - | IDC-SubframePattern length for FDD | 11.3.0 |
| | RP-59 | RP-130249 | 1252 | - | Introduction of wideband RSRQ measurements in RRC_IDLE | 11.3.0 |
| | RP-59 | RP-130240 | 1255 | - | Optional support of RLF report for inter-RAT MRO | 11.3.0 |
| | RP-59 | RP-130233 | 1258 | 2 | The presence of bandcombination for non-CA capable UEs | 11.3.0 |
| | RP-59 | RP-130248 | 1259 | - | Correction for event A5 | 11.3.0 |
| | RP-59 | RP-130332 | 1265 | - | Mandating the settings of FGI bit 14, 27 and 28 to true | 11.3.0 |
| 06/2013 | RP-60 | RP-130805 | 1267 | - | Clarification on the redirection to UTRA-TDD frequency in case of CSFB High Priority | 11.4.0 |
| | RP-60 | RP-130804 | 1269 | 1 | Correction of wrong reference | 11.4.0 |
| | RP-60 | RP-130809 | 1270 | - | Clarification to support of deprioritisation feature | 11.4.0 |
| | RP-60 | RP-130809 | 1271 | - | Clarification on KASME key usage | 11.4.0 |
| | RP-60 | RP-130808 | 1272 | - | Correction on multi-TA capability | 11.4.0 |
| | RP-60 | RP-130808 | 1273 | - | MBMS interest indication upon handover/ re-establishment | 11.4.0 |
| | RP-60 | RP-130808 | 1274 | - | Conditions RI reference inheriting CSI process (DL CoMP) | 11.4.0 |
| | RP-60 | RP-130808 | 1275 | - | Clarification on NZP CSI-RS resource configuration for UE supporting 1 CSI process | 11.4.0 |
| | RP-60 | RP-130808 | 1276 | - | Corrections to field description of pdsch-Start-r11 | 11.4.0 |
| | RP-60 | RP-130809 | 1277 | - | Need code corrections in Rel-11 RRC | 11.4.0 |
| | RP-60 | RP-130808 | 1278 | - | Miscellaneous small corrections | 11.4.0 |
| | RP-60 | RP-130809 | 1279 | 1 | FDD/TDD diff column correction for FGI31 | 11.4.0 |
| | RP-60 | RP-130804 | 1282 | - | measCycleSCell upon SCell configuration | 11.4.0 |
| | RP-60 | RP-130809 | 1294 | - | Clarification on RRC Connection Reconfiguration with Critical Extension | 11.4.0 |
| | RP-60 | RP-130802 | 1298 | - | Security key generation in case of MFBI | 11.4.0 |
| | RP-60 | RP-130804 | 1303 | 1 | Clarification on inclusion of non-CA band combinations | 11.4.0 |
| | RP-60 | RP-130809 | 1308 | - | CR on ROHC parameter configuration in Rel-11 RRC | 11.4.0 |
| | RP-60 | RP-130804 | 1315 | 2 | Clarification on UE CA capability | 11.4.0 |
| | RP-60 | RP-130809 | 1321 | - | Updating 3GPP2 specification references | 11.4.0 |
| | RP-60 | RP-130805 | 1323 | - | Clarification on the configuration of the extended PHR | 11.4.0 |
| | RP-60 | RP-130805 | 1324 | - | Clarifications on SystemTimeInfoCDMA2000 IE | 11.4.0 |
| | RP-60 | RP-130808 | 1325 | - | MFBI impact on MBMS service continuity | 11.4.0 |
| | RP-60 | RP-130819 | 1329 | 1 | MFBI aspects for dedicated signalling | 11.4.0 |
| 09/2013 | RP-61 | RP-131311 | 1335 | - | Clarification on PhysCellIdRange | 11.5.0 |
| | RP-61 | RP-131311 | 1339 | 1 | Correction on the first subframe of the measurement gap | 11.5.0 |
| | RP-61 | RP-131319 | 1340 | 1 | Correction for MFBI in SIB15 and SIB6 | 11.5.0 |
| | RP-61 | RP-131319 | 1343 | - | Clarification of MFBI impact on MBMS service continuity | 11.5.0 |
| | RP-61 | RP-131238 | 1344 | 2 | Clarification of UE action for otherwise in conditions | 11.5.0 |
| | RP-61 | RP-131311 | 1348 | - | Corrections to the 3GPP2 specification references in 36.331 | 11.5.0 |
| | RP-61 | RP-131318 | 1353 | - | Clarifications regarding the usage of "rlf-Cause" in case of handover failure | 11.5.0 |
| 12/2013 | RP-62 | RP-131986 | 1366 | - | Introduction of capability bit for UTRA MFBI | 11.6.0 |
| | RP-62 | RP-131984 | 1368 | 1 | Addition of inter-frequency RSTD measurement capability indicator for OTDOA | 11.6.0 |
| | RP-62 | RP-131989 | 1370 | - | Clarification on supportedBand | 11.6.0 |
| | RP-62 | RP-132003 | 1371 | - | Capturing mandatory/optional agreements on Rel-11 UE features | 11.6.0 |
| | RP-62 | RP-131995 | 1372 | - | Clarification on otherwise behaviour | 11.6.0 |

| | | | | | | |
|---------|-------|-----------|------|---|--|--------|
| | RP-62 | RP-131995 | 1373 | - | Corrections of the 3GPP2 references in TS 36.331 | 11.6.0 |
| | RP-62 | RP-131991 | 1374 | - | measResultLastServCell for SON-HOF report | 11.6.0 |
| | RP-62 | RP-131729 | 1375 | 1 | Clarification to timeInfoUTC field in SIB16 | 11.6.0 |
| | RP-62 | RP-131991 | 1389 | - | Clarification on eRedirection to UMTS TDD with multiple UMTS TDD frequencies | 11.6.0 |
| | RP-62 | RP-131995 | 1390 | - | Delta signalling for critical extension | 11.6.0 |
| | RP-62 | RP-132005 | 1391 | - | Capability signalling for CSI processes | 11.6.0 |
| | RP-62 | RP-131991 | 1395 | 1 | Clarifications on Measurement | 11.6.0 |
| | RP-62 | RP-131984 | 1397 | - | Correction to InterFreqRSTDMeasurementIndication field descriptions | 11.6.0 |
| | RP-62 | RP-131984 | 1404 | - | Correction of Inter-frequency RSTD indication for multiple frequencies | 11.6.0 |
| | RP-62 | RP-131993 | 1405 | 1 | Enabling SRVCC from GERAN without forwarding UE-EUTRA-Capability | 11.6.0 |
| | RP-62 | RP-131995 | 1409 | 1 | System information and change monitoring procedure | 11.6.0 |
| | RP-62 | RP-131991 | 1410 | 1 | Correction on presence of codebookSubsetRestriction-r10 | 11.6.0 |
| | RP-62 | RP-131998 | 1376 | - | Introducing UE support for inbound mobility to a shared CSG cell | 12.0.0 |
| | RP-62 | RP-132002 | 1378 | 2 | Introduction of support of further DL MIMO enhancement | 12.0.0 |
| | RP-62 | RP-131988 | 1379 | - | CR for SSAC in CONNECTED | 12.0.0 |
| | RP-62 | RP-132002 | 1406 | - | Update of CMAS reference to E-UTRAN specific clauses in TS23.041 | 12.0.0 |
| 03/2014 | RP-63 | RP-140359 | 1424 | 1 | CR on introduction of Cell-specific time-to-trigger | 12.1.0 |
| | RP-63 | RP-140346 | 1435 | - | UE autonomous modification of cellsTriggered upon serving cell addition/release | 12.1.0 |
| | RP-63 | RP-140359 | 1436 | 1 | Introduction of T312 | 12.1.0 |
| | RP-63 | RP-140362 | 1439 | 1 | Introduction of UE-supported EARFCN list in handover preparation information for MFBI | 12.1.0 |
| | RP-63 | RP-140352 | 1442 | - | Correction of Connection Establishment Failure Report | 12.1.0 |
| | RP-63 | RP-140356 | 1450 | 1 | Clarification on the presence of TDD special subframe | 12.1.0 |
| | RP-63 | RP-140359 | 1453 | - | Introduction of UE mobility history reporting (option 2) | 12.1.0 |
| | RP-63 | RP-140340 | 1455 | 1 | Clarification regarding need codes, conditions and ASN.1 defaults for extension fields | 12.1.0 |
| | RP-63 | RP-140340 | 1456 | - | ASN.1 issue with inter-node signalling (AS-Config) | 12.1.0 |
| | RP-63 | RP-140357 | 1457 | 1 | Clarification for the SIB occurrence in a single SI message | 12.1.0 |
| | RP-63 | RP-140364 | 1462 | - | New UE categories for DL 450Mbps class | 12.1.0 |
| | RP-63 | RP-140354 | 1463 | - | IoT indication for inter-band TDD CA with different UL/DL configuration | 12.1.0 |
| 06/2014 | RP-64 | RP-140869 | 1471 | - | Removal of comment line from EUTRA-UE-Variables imports | 12.2.0 |
| | RP-64 | RP-140871 | 1475 | - | Correction on measObjectList in VarMeasConfig | 12.2.0 |
| | RP-64 | RP-140879 | 1477 | - | Minor correction inbound mobility to shared CSG cell | 12.2.0 |
| | RP-64 | RP-140873 | 1478 | - | Clarification on precedence of SCell SI provided dedicately | 12.2.0 |
| | RP-64 | RP-140887 | 1479 | - | Support of the enhancement for TTI bundling for FDD | 12.2.0 |
| | RP-64 | RP-140885 | 1490 | - | Corrections on timer T312 | 12.2.0 |
| | RP-64 | RP-140885 | 1486 | - | Correction to the description of physCellIdRange in MeasObjectEUTRA | 12.2.0 |
| | RP-64 | RP-140885 | 1506 | - | Corrections to UE mobility history information | 12.2.0 |
| | RP-64 | RP-140873 | 1489 | - | ACK/NACK feedback mode on PUSCH | 12.2.0 |
| | RP-64 | RP-140878 | 1556 | - | SIB15 enhancement for service availability information | 12.2.0 |
| | RP-64 | RP-140888 | 1557 | - | Introduction of FDD/TDD CA UE capability | 12.2.0 |
| | RP-64 | RP-140871 | 1545 | - | Clarification of E-UTRA MFBI signalling | 12.2.0 |
| | RP-64 | RP-140892 | 1520 | 1 | Extended RLC LI field | 12.2.0 |
| | RP-64 | RP-140873 | 1517 | 1 | Network-requested CA Band Combination Capability Signalling | 12.2.0 |
| | RP-64 | RP-140873 | 1554 | 1 | Allowing TDD/FDD split for FGI111 and FGI112 | 12.2.0 |
| | RP-64 | RP-140871 | 1551 | 1 | Inter-RAT ANR capability signalling in FGI33 when UE supports UTRA TDD only | 12.2.0 |
| | RP-64 | RP-140884 | 1495 | 1 | Introduction of TDD eIMTA | 12.2.0 |
| | RP-64 | RP-140885 | 1499 | 1 | Minor Corrections to T312 | 12.2.0 |
| | RP-64 | RP-140892 | 1510 | 1 | Introduction of RRC Connection Establishment failure temporary Goffset handling | 12.2.0 |
| | RP-64 | RP-140849 | 1555 | 2 | Introduction of UE capability for eMBMS reception on SCell and Non-Serving Cell | 12.2.0 |
| 09/2014 | RP-65 | RP-141494 | 1632 | - | FDD&TDD split for CA | 12.3.0 |
| | RP-65 | RP-141505 | 1599 | - | UE capabilities for Hetnet mobility in TS 36.331 | 12.3.0 |
| | RP-65 | RP-141499 | 1584 | - | Introduction of UE eIMTA capabilities | 12.3.0 |
| | RP-65 | RP-141511 | 1567 | - | Corrections to extended RLC LI field | 12.3.0 |
| | RP-65 | RP-141511 | 1603 | - | TAI reporting of last serving cell | 12.3.0 |
| | RP-65 | RP-141498 | 1630 | 1 | Correction to Network-requested CA Band Combination Capability Signalling | 12.3.0 |
| | RP-65 | RP-141496 | 1577 | 1 | Clarification on double indication of SAI in SIB15 | 12.3.0 |
| | RP-65 | RP-141496 | 1597 | - | Clarification on MBMSCountingResponse | 12.3.0 |
| | RP-65 | RP-141496 | 1623 | - | Clarification on the setting of SupportedBandCombination-v1130 | 12.3.0 |
| | RP-65 | RP-141489 | 1574 | 1 | Correction of E-UTRAN UE capabilities description in HandoverPreparationInformation message field descriptions | 12.3.0 |
| | RP-65 | RP-141507 | 1570 | - | Introducing MBSFN measurement by extension of logged measurements | 12.3.0 |
| | RP-65 | RP-141510 | 1572 | 1 | Introduction of ACB skip for MMTEL voice/video and SMS | 12.3.0 |
| | RP-65 | RP-141496 | 1615 | 1 | Clarification on determining MBMS frequencies of interest in MBMSInterestIndication | 12.3.0 |
| | RP-65 | RP-141506 | 1579 | 1 | Introduction of signaling support for low complexity UEs | 12.3.0 |
| | RP-65 | RP-141499 | 1601 | 1 | Rel-12 ASN.1 correction | 12.3.0 |
| | RP-65 | RP-141511 | 1560 | 1 | Introduction of shorter MCH scheduling period | 12.3.0 |

| | | | | | | |
|---------|-------|-----------|------|---|--|--------|
| | RP-65 | RP-141493 | 1611 | - | Clarification for time-domain resource restriction pattern applicable to neighbour cell RSRQ measurements | 12.3.0 |
| | RP-65 | RP-141511 | 1559 | 2 | Correction to stop condition for "Chiba offset" | 12.3.0 |
| | RP-65 | RP-141115 | 1636 | - | Mandating the FGI bit 31 to true | 12.3.0 |
| | RP-65 | RP-141618 | 1566 | 2 | Connected mode procedures and RRC signaling of WLAN/3GPP Radio Interworking for LTE | 12.3.0 |
| 12/2014 | RP-66 | RP-142122 | 1643 | - | Clarification on WLAN interworking | 12.4.0 |
| | RP-66 | RP-142122 | 1644 | - | Correction on handling of dedicated parameters during re-establishment | 12.4.0 |
| | RP-66 | RP-142122 | 1645 | - | Corrections to WLAN/3GPP Radio Interworking for LTE | 12.4.0 |
| | RP-66 | RP-142122 | 1646 | - | Reduction of possible values for WLAN backhaul rate thresholds in LTE | 12.4.0 |
| | RP-66 | RP-142140 | 1648 | - | PDCP SN size change during HO for RLC-UM mode bearers | 12.4.0 |
| | RP-66 | RP-142124 | 1651 | - | Support of TTI bundling without resource allocation restriction for LTE coverage enhancements for Rel-12 | 12.4.0 |
| | RP-66 | RP-142123 | 1652 | - | Corrections to eMTA capabilities | 12.4.0 |
| | RP-66 | RP-142140 | 1653 | - | ACB, ACB-skip, CSFB and SSAC signalling per PLMN | 12.4.0 |
| | RP-66 | RP-142122 | 1642 | 1 | Minor corrections regarding WLAN interworking | 12.4.0 |
| | RP-66 | RP-142115 | 1659 | - | Correction of remaining TBD for Rel-10 FGIs | 12.4.0 |
| | RP-66 | RP-142117 | 1663 | - | New UE categories for DL 600Mbps | 12.4.0 |
| | RP-66 | RP-142135 | 1687 | - | Introduction of Dual Connectivity | 12.4.0 |
| | RP-66 | RP-142140 | 1697 | 1 | Prohibit timer for SR | 12.4.0 |
| | RP-66 | RP-142133 | 1666 | - | Support of 256QAM in TS 36.331 (per band 256QAM capability report) | 12.4.0 |
| | RP-66 | RP-142128 | 1690 | 1 | Introduction of increased number of frequencies to monitor | 12.4.0 |
| | RP-66 | RP-142140 | 1696 | 2 | Introduction of extended RSRQ value range and new RSRQ definition | 12.4.0 |
| | RP-66 | RP-142115 | 1650 | 1 | Introduction of signalling for serving cell interruptions | 12.4.0 |
| | RP-66 | RP-142123 | 1655 | - | Correction for p0-Persistent-SubframeSet2 Handling | 12.4.0 |
| | RP-66 | RP-142134 | 1681 | - | Introduction of missing Rel-12 UE capabilities | 12.4.0 |
| | RP-66 | RP-142140 | 1647 | 1 | Extended RLC LI field correction | 12.4.0 |
| | RP-66 | RP-142140 | 1656 | - | Outstanding Need OP for non-critical extension removal | 12.4.0 |
| | RP-66 | RP-142140 | 1669 | 2 | Clarification on statusReportRequired handling | 12.4.0 |
| | RP-66 | RP-142131 | 1698 | 2 | MCH BLER and RSRQ update for MBSFN MDT | 12.4.0 |
| | RP-66 | RP-142130 | 1699 | 1 | Optionality support of UE mandatory features for Category 0 UEs | 12.4.0 |
| | RP-66 | RP-142123 | 1661 | - | Further Clarifications on eMTA and eCIC | 12.4.0 |
| | RP-66 | RP-142113 | 1686 | 1 | UE capability for modified MPR behavior | 12.4.0 |
| | RP-66 | RP-142132 | 1664 | 1 | Support of Discovery Signals measurement in TS 36.331 | 12.4.0 |
| | RP-66 | RP-142139 | 1670 | 2 | RRC Parameters for NAICS | 12.4.0 |
| | RP-66 | RP-141979 | 1700 | - | UE capability signaling for WLAN/3GPP radio interworking | 12.4.0 |
| | RP-66 | - | - | - | MCC editorial update | 12.4.1 |
| 03/2015 | RP-67 | RP-150373 | 1737 | - | Clarification on the setting of measScaleFactor without reducedMeasPerformance | 12.5.0 |
| | RP-67 | RP-150371 | 1747 | - | Clarification on Measurement Configuration handling | 12.5.0 |
| | RP-67 | RP-150371 | 1765 | - | Clarification to usage of field deltaTxD-OffsetPUCCH-Format1bCS-r11 in dedicated uplink power control parameter signalling | 12.5.0 |
| | RP-67 | RP-150370 | 1751 | - | Clarification on CSI measurement subframe set | 12.5.0 |
| | RP-67 | RP-150368 | 1795 | - | The absence of supportedMIMO-CapabilityUL-r10 | 12.5.0 |
| | RP-67 | RP-150370 | 1798 | - | Presence of codebookSubsetRestriction | 12.5.0 |
| | RP-67 | RP-150377 | 1768 | 2 | Miscellaneous changes resulting from review for REL-12 ASN.1 freeze | 12.5.0 |
| | RP-67 | RP-150374 | 1770 | 2 | Introduction of ProSe | 12.5.0 |
| 06/2015 | RP-68 | RP-150921 | 1800 | - | Correction field description of networkControlledSyncTx | 12.6.0 |
| | RP-68 | RP-150921 | 1801 | - | Clarification on SCG reconfiguration | 12.6.0 |
| | RP-68 | RP-150921 | 1802 | - | Correction for aperiodic CSI trigger | 12.6.0 |
| | RP-68 | RP-150920 | 1804 | - | Correction on handling of wlan-OffloadConfigDedicated upon leaving RRC_CONNECTED | 12.6.0 |
| | RP-68 | RP-150921 | 1805 | - | Reconfiguration of SPS | 12.6.0 |
| | RP-68 | RP-150916 | 1809 | - | CR on Aperiodic CSI Reporting for 1.4MHz cell | 12.6.0 |
| | RP-68 | RP-150921 | 1815 | - | Clarification on PDCP reconfiguration | 12.6.0 |
| | RP-68 | RP-150921 | 1816 | - | Correction to SCG change | 12.6.0 |
| | RP-68 | RP-150921 | 1817 | - | Minor corrections for PSCell configuration in DC | 12.6.0 |
| | RP-68 | RP-150921 | 1818 | - | CR on ROHC for split bearer | 12.6.0 |
| | RP-68 | RP-150921 | 1819 | - | Clarification on FDD/TDD differentiation of FGIs/capabilities in TDD-FDD CA | 12.6.0 |
| | RP-68 | RP-150921 | 1803 | 1 | Correction to SCG and split bearer configuration | 12.6.0 |
| | RP-68 | RP-150921 | 1810 | 1 | Clarifications on use of preconfigComm for direct communication | 12.6.0 |
| | RP-68 | RP-150921 | 1811 | 1 | Miscellaneous corrections (a.o. Sidelink) | 12.6.0 |
| | RP-68 | RP-150921 | 1813 | 1 | Conditions for establishing RRC Connection for sidelink transmission | 12.6.0 |
| | RP-68 | RP-150921 | 1814 | 1 | Correction on field description on SL-TF-ResourceConfig | 12.6.0 |
| | RP-68 | RP-150917 | 1806 | 1 | Mandatory present of supportedMIMO-CapabilityDL-r10 | 12.6.0 |
| | RP-68 | RP-150923 | 1853 | - | Clarification on Cell barring for downlink only bands | 12.6.0 |
| | RP-68 | RP-150917 | 1852 | - | Clarification regarding no MBMS sessions ongoing | 12.6.0 |
| | RP-68 | RP-150917 | 1827 | 1 | Correction to additionalSpectrumEmission | 12.6.0 |
| | RP-68 | RP-150923 | 1820 | 4 | Clarification on extended RSRQ range support | 12.6.0 |
| | RP-68 | RP-150917 | 1838 | - | Restriction to CA capability signalling | 12.6.0 |
| | RP-68 | RP-150921 | 1823 | - | Clarification on PUCCH and SRS | 12.6.0 |
| | RP-68 | RP-150926 | 1849 | - | Introduction of new DL UE categories 15&16 | 12.6.0 |

| | | | | | | |
|---------|-------|-----------|------|---|---|--------|
| | RP-68 | RP-150923 | 1824 | - | Clean-up corrections to TS 36.331 | 12.6.0 |
| | RP-68 | RP-150918 | 1846 | 1 | Correction to IDC signalling | 12.6.0 |
| | RP-68 | RP-150921 | 1822 | 1 | Change of LCID upon DC-specific DRB reconfiguration | 12.6.0 |
| | RP-68 | RP-150921 | 1832 | 1 | Correction to PHR format | 12.6.0 |
| | RP-68 | RP-150921 | 1842 | 1 | Correction on conditions for sidelink operation | 12.6.0 |
| | RP-68 | RP-150811 | 1834 | 2 | Correction on the SL-TF-IndexPair values for ProSe Direct Discovery | 12.6.0 |
| 09/2015 | RP-69 | RP-151443 | 1866 | - | Correction on UE band combination capability | 12.7.0 |
| | RP-69 | RP-151438 | 1869 | - | Correction on Restriction to CA capability signalling | 12.7.0 |
| | RP-69 | RP-151443 | 1884 | - | The support of UL64QAM | 12.7.0 |
| | RP-69 | RP-151442 | 1889 | - | Small corrections concerning RadioResourceConfig | 12.7.0 |
| | RP-69 | RP-151441 | 1900 | - | Sidelink discovery related corrections | 12.7.0 |
| | RP-69 | RP-151440 | 1905 | 2 | Clarification of Beacon RSSI Encoding | 12.7.0 |
| | RP-69 | RP-151439 | 1911 | 1 | CR for IDC signalling enhancement for UL CA | 12.7.0 |
| | RP-69 | RP-151440 | 1880 | 2 | Clarification on cell selection sequence upon leaving RRC_CONNECTED | 12.7.0 |
| | RP-69 | RP-151438 | 1908 | - | Correction to additionalSpectrumEmission - Option 1 | 12.7.0 |
| | RP-69 | RP-151439 | 1879 | 1 | Correction on the reference of EPDCCH | 12.7.0 |
| | RP-69 | RP-151441 | 1891 | 1 | Introducing general handling and guidelines concerning critical extensions within a release | 12.7.0 |
| | RP-69 | RP-151443 | 1909 | 1 | Applicability of longCodeState1XRTT for 1xRTT IRAT ANR | 12.7.0 |
| | RP-69 | RP-151441 | 1912 | 1 | Sidelink terminology alignment in TS 36.331 | 12.7.0 |
| | RP-69 | RP-151442 | 1906 | 2 | Clarification for NAICS capability signalling | 12.7.0 |
| | RP-69 | RP-151467 | 1861 | 2 | Additional MIMO/CSI capability for intra-band contiguous CA | 12.7.0 |
| | RP-69 | RP-151466 | 1887 | 2 | Signalling for 4-layer MIMO with TM3 and TM4 | 12.7.0 |
| | RP-69 | RP-151625 | 1914 | 2 | Allowing NAICS with TM10 | 12.7.0 |
| 12/2015 | RP-70 | RP-152053 | 1916 | - | Correction on SCG release | 12.8.0 |
| | RP-70 | RP-152053 | 1932 | - | Clarification to SCG RLF timers and constants reconfiguration | 12.8.0 |
| | RP-70 | RP-152053 | 1933 | - | Correction to triggerQuantityCSI-RS | 12.8.0 |
| | RP-70 | RP-152053 | 1946 | - | Correction to NAICS field descriptions | 12.8.0 |
| | RP-70 | RP-152055 | 1947 | - | Correction of need code definition terminology | 12.8.0 |
| | RP-70 | RP-152050 | 1964 | - | Clarification on FDD/TDD difference for UL CA IDC indication | 12.8.0 |
| | RP-70 | RP-152046 | 1975 | - | Correction to SystemTimeInfoCDMA2000 IE | 12.8.0 |
| | RP-70 | RP-152053 | 1928 | 1 | highPriorityAccess for MMTEL voice, MMTEL video and SMS | 12.8.0 |
| | RP-70 | RP-152053 | 1986 | 1 | Correction to the support of Mobility State reporting | 12.8.0 |
| | RP-70 | RP-152046 | 1971 | 1 | MaxLayerMIMO in HandoverPreparationInformation | 12.8.0 |
| | RP-70 | RP-152046 | 1987 | - | Correction to ASN.1 field names for 4-layer TM3/4 | 12.8.0 |
| | RP-70 | RP-152053 | 1969 | 1 | Correction on measurement identity autonomous removal in dual connectivity | 12.8.0 |
| | RP-70 | RP-152053 | 1979 | 1 | Clarification on tdd-FDD-CA-PCellDuplex | 12.8.0 |
| | RP-70 | RP-152049 | 1919 | 2 | Alternative new maximum transport block sizes for DL 64QAM and 256QAM in TM9/10 | 12.8.0 |
| | RP-70 | RP-152050 | 1934 | 1 | Some general RRC issues | 12.8.0 |
| | RP-70 | RP-152055 | 1965 | 1 | Correction on capability rsrq-OnAllSymbols | 12.8.0 |
| | RP-70 | RP-152056 | 1931 | 2 | Addition of establishment cause for mobile-originating VoLTE calls and network indication in SIB2 | 12.8.0 |
| | RP-70 | RP-152048 | 1927 | 2 | CR to correct UE messages to be sent only after security activation | 12.8.0 |
| | RP-70 | RP-152053 | 1973 | 3 | Clarification of MCG | 12.8.0 |
| | RP-70 | RP-152113 | 1923 | 4 | Enabling multiple NS and P-Max operation per cell | 12.8.0 |
| 12/2015 | RP-70 | RP-152084 | 1917 | - | MCCH acquisition for 1.4MHz MBSFN | 13.0.0 |
| | RP-70 | RP-152084 | 1937 | - | Paging optimization | 13.0.0 |
| | RP-70 | RP-152084 | 1972 | - | White-list of cells for EUTRA measurement reporting | 13.0.0 |
| | RP-70 | RP-152074 | 1920 | 1 | Introduction of Dual Connectivity enhancements in Rel-13 | 13.0.0 |
| | RP-70 | RP-152078 | 1983 | 2 | Introduction of Licensed-Assisted Access using LTE | 13.0.0 |
| | RP-70 | RP-152075 | 1952 | 1 | Extension of Frequency Priorities | 13.0.0 |
| | RP-70 | RP-152075 | 1949 | 1 | Introduction of RS-SINR measurements using non critical extension | 13.0.0 |
| | RP-70 | RP-152079 | 1961 | 2 | Introducing EBF FD MIMO parameters | 13.0.0 |
| | RP-70 | RP-152081 | 1935 | 1 | Removing SCG change restrictions regarding upon handover | 13.0.0 |
| | RP-70 | RP-152066 | 1984 | 1 | Introduction of Application specific Congestion control for Data Communication in LTE | 13.0.0 |
| | RP-70 | RP-152071 | 1872 | 6 | 36331 CR for capturing B5C and SCell on PUCCH | 13.0.0 |
| | RP-70 | RP-152073 | 1953 | 2 | Introducing CRS interference mitigation on SCell | 13.0.0 |
| | RP-70 | RP-152080 | 1939 | 3 | Introduction of SC-PTM | 13.0.0 |
| | RP-70 | RP-152082 | 1941 | 2 | Introduction of Rel-13 MDT enhancements | 13.0.0 |
| | RP-70 | RP-152075 | 1955 | 3 | Introduction of load redistribution in RRC_IDLE | 13.0.0 |
| | RP-70 | RP-152076 | 1988 | - | Introducing extended DRX | 13.0.0 |
| | RP-70 | RP-152084 | 1957 | 3 | Clarification on FGI bits setting for MCPTT | 13.0.0 |
| | RP-70 | RP-152072 | 1936 | 2 | Introducing eSL | 13.0.0 |
| 03/2016 | RP-71 | RP-160454 | 2001 | 2 | eD2D changes resulting from review for ASN.1 freeze | 13.1.0 |
| | RP-71 | RP-160468 | 2002 | 2 | Miscellaneous changes resulting from review for ASN.1 freeze | 13.1.0 |
| | RP-71 | RP-160470 | 2005 | 1 | Corrections and missing agreement on the eCA | 13.1.0 |
| | RP-71 | RP-160470 | 2006 | 2 | corrections on RSSI measurement | 13.1.0 |
| | RP-71 | RP-160457 | 2008 | 3 | Introduction of LTE-WLAN Aggregation | 13.1.0 |
| | RP-71 | RP-160470 | 2010 | 2 | Corrections on SC-PTM | 13.1.0 |
| | RP-71 | RP-160470 | 2016 | - | Support of extended RLC AM SN for SCG | 13.1.0 |

| | | | | | | |
|---------|-------|-----------|------|---|---|--------|
| | RP-71 | RP-160470 | 2017 | 1 | Miscellaneous corrections for SC-PTM | 13.1.0 |
| | RP-71 | RP-160519 | 2020 | 2 | EBF/FD-MIMO changes related to remaining issues | 13.1.0 |
| | RP-71 | RP-160467 | 2022 | 1 | Correction on the RRC signalling configuration for 4Tx MIMO | 13.1.0 |
| | RP-71 | RP-160462 | 2039 | 2 | Applicability of longCodeState1XRTT | 13.1.0 |
| | RP-71 | RP-160470 | 2040 | 1 | Further clarifications on Rel-13 MDT enhancements | 13.1.0 |
| | RP-71 | RP-160470 | 2042 | 3 | Capability for CA enhancement | 13.1.0 |
| | RP-71 | RP-160470 | 2043 | 1 | Some corrections on CA enhancement | 13.1.0 |
| | RP-71 | RP-160460 | 2048 | 1 | The introduction of UE capability concerning extended E-UTRA frequency priorities | 13.1.0 |
| | RP-71 | RP-160457 | 2051 | 2 | Introduction of RAN controlled LTE-WLAN interworking | 13.1.0 |
| | RP-71 | RP-160459 | 2054 | 4 | Stage-3 text updates for bearer Identification within IPsec Tunnel and IPsec establishment parameters | 13.1.0 |
| | RP-71 | RP-160459 | 2055 | 4 | Introduction of LWIP UE capabilities | 13.1.0 |
| | RP-71 | RP-160460 | 2061 | 1 | UE capabilities for LAA | 13.1.0 |
| | RP-71 | RP-160470 | 2062 | 1 | Minor corrections for CA enhancements | 13.1.0 |
| | RP-71 | RP-160467 | 2066 | 1 | Maximum UL timing difference for DC | 13.1.0 |
| | RP-71 | RP-160467 | 2068 | 1 | T321 for Category 0 UE | 13.1.0 |
| | RP-71 | RP-160503 | 2069 | 3 | Addition of low complexity UEs and coverage enhancement features | 13.1.0 |
| | RP-71 | RP-160454 | 2070 | 2 | eD2D Capability | 13.1.0 |
| | RP-71 | RP-160470 | 2072 | 1 | SC-PTM corrections following ASN.1 review | 13.1.0 |
| | RP-71 | RP-160467 | 2074 | 1 | Procedural clarification on PSCell change involving PSCell release | 13.1.0 |
| | RP-71 | RP-160464 | 2075 | 2 | Modification of network requested CA band combination retrieval for intra-band non-contiguous CA | 13.1.0 |
| | RP-71 | RP-160470 | 2087 | 1 | ANR in case of MFBI | 13.1.0 |
| | RP-71 | RP-160467 | 2090 | - | Clarification on the leftmost bit for the supportedCellGrouping | 13.1.0 |
| | RP-71 | RP-160467 | 2094 | - | Clarification on the value range of guaranteed power for the MeNB and SeNB | 13.1.0 |
| | RP-71 | RP-160455 | 2096 | - | 36.331 CR on TM10 CRS-IM UE capability report signalling introduction | 13.1.0 |
| | RP-71 | RP-160456 | 2097 | 2 | Miscellaneous corrections to TS 36.331 related to eDRX | 13.1.0 |
| | RP-71 | RP-160470 | 2098 | - | Guideline on handling of uplink spare values | 13.1.0 |
| | RP-71 | RP-160465 | 2100 | - | In-Device Coexistence for UL CA change of victim system | 13.1.0 |
| | RP-71 | RP-160470 | 2101 | - | Clarification on initial RSSI measurement reporting | 13.1.0 |
| | RP-71 | RP-160470 | 2102 | - | Introduction of capability on PDSCH collision handling | 13.1.0 |
| | RP-71 | RP-160470 | 2103 | 1 | Introduction of the extension of measObjectld range | 13.1.0 |
| | RP-71 | RP-160470 | 2105 | 1 | The correction on the description of 5.5.4.1 | 13.1.0 |
| | RP-71 | RP-160470 | 2106 | - | Introduction of sf60 DRX cycle | 13.1.0 |
| | RP-71 | RP-160467 | 2109 | 1 | Clarification on NAICS subset capability | 13.1.0 |
| | RP-71 | RP-160470 | 2110 | - | SC-PTM reception on non-Pcell | 13.1.0 |
| | RP-71 | RP-160470 | 2111 | - | MBMS interest indication by SC-PTM capable UE | 13.1.0 |
| | RP-71 | RP-160460 | 2112 | 1 | Additional Layer 1 capabilities for Rel-13 CA enhancements | 13.1.0 |
| 06/2016 | RP-72 | RP-161080 | 2114 | - | Corrections to MTCe in TS 36.331 | 13.2.0 |
| | RP-72 | RP-161080 | 2115 | 2 | Miscellaneous corrections to TS 36.331 | 13.2.0 |
| | RP-72 | RP-161080 | 2116 | 1 | Inter-node signalling | 13.2.0 |
| | RP-72 | RP-161080 | 2117 | - | Clarification on SC-PTM | 13.2.0 |
| | RP-72 | RP-161076 | 2118 | 1 | UE capability of an additional Rx and Tx requirement for a CA band combination | 13.2.0 |
| | RP-72 | RP-161073 | 2125 | - | drb-identity change in full configuration | 13.2.0 |
| | RP-72 | RP-161080 | 2126 | - | Miscellaneous correction for sidelink | 13.2.0 |
| | RP-72 | RP-161080 | 2127 | - | Corrections for conditions of sidelink operation | 13.2.0 |
| | RP-72 | RP-161080 | 2130 | 1 | Correction on conditions for establishing RRC Connection for sidelink communication | 13.2.0 |
| | RP-72 | RP-161080 | 2131 | 1 | Corrections for sidelink communication transmission | 13.2.0 |
| | RP-72 | RP-161080 | 2132 | 1 | Correction to WLAN measurements | 13.2.0 |
| | RP-72 | RP-161080 | 2133 | 1 | Small corrections to LWIP | 13.2.0 |
| | RP-72 | RP-161080 | 2134 | 1 | Small eSL related corrections | 13.2.0 |
| | RP-72 | RP-161080 | 2135 | 1 | Alignment of RCLWI configuration | 13.2.0 |
| | RP-72 | RP-161080 | 2136 | 1 | Configuration of LWA and LWIP upon handover | 13.2.0 |
| | RP-72 | RP-161080 | 2137 | 1 | Introducing EBF/FD-MIMO capabilities | 13.2.0 |
| | RP-72 | RP-161077 | 2140 | - | Clarification regarding IDC indication upon change of UL CA affecting GNSS | 13.2.0 |
| | RP-72 | RP-161080 | 2143 | 3 | Correction of periodic CSI reporting and clarification on p-C and CBSR signalling | 13.2.0 |
| | RP-72 | RP-161080 | 2144 | - | CR on SI window combining for MTC | 13.2.0 |
| | RP-72 | RP-161080 | 2145 | - | Avoiding simultaneous configuration of LWA and DC for a UE | 13.2.0 |
| | RP-72 | RP-161080 | 2146 | - | Miscellaneous RRC corrections for LWA | 13.2.0 |
| | RP-72 | RP-161080 | 2147 | 1 | Autonomous WLAN measurement ID removal | 13.2.0 |
| | RP-72 | RP-161080 | 2149 | 1 | Correction to channel number range | 13.2.0 |
| | RP-72 | RP-161080 | 2150 | - | Correction of backhaul bandwidth description | 13.2.0 |
| | RP-72 | RP-161080 | 2151 | 1 | Correction on frequency hopping signaling | 13.2.0 |
| | RP-72 | RP-161075 | 2152 | 1 | Support of CRS-Assistance signaling for the DL Control Channel IM | 13.2.0 |
| | RP-72 | RP-161078 | 2154 | - | Correction on condition nonFullConfig in dual connectivity | 13.2.0 |
| | RP-72 | RP-161080 | 2159 | 1 | Correction on system information handling in eMTC | 13.2.0 |
| | RP-72 | RP-161080 | 2160 | 1 | Correction on essential system information missing | 13.2.0 |
| | RP-72 | RP-161080 | 2162 | - | Steering command during T350 | 13.2.0 |

| | | | | | | |
|---------|-------|-----------|------|---|--|--------|
| | RP-72 | RP-161080 | 2163 | 1 | UE behaviours while configured with steeringCommandWLAN (release) | 13.2.0 |
| | RP-72 | RP-161077 | 2166 | 1 | Correction of IE name "systemInformationBlockType1Dedicated" | 13.2.0 |
| | RP-72 | RP-161080 | 2167 | - | Clarification of timer description for MCLD | 13.2.0 |
| | RP-72 | RP-161080 | 2169 | - | Clarification on the usage of threshold conditions for sidelink relay UE | 13.2.0 |
| | RP-72 | RP-161080 | 2170 | - | Corrections to LWA | 13.2.0 |
| | RP-72 | RP-161080 | 2171 | - | Variable Handling for RCLWI | 13.2.0 |
| | RP-72 | RP-161080 | 2174 | 1 | Correction on configuration of PRACH and MPDCCH for RA procedure for BL UEs or UEs in CE | 13.2.0 |
| | RP-72 | RP-161080 | 2175 | - | Clarification on LWA | 13.2.0 |
| | RP-72 | RP-161080 | 2176 | 1 | Miscellaneous corrections | 13.2.0 |
| | RP-72 | RP-161080 | 2180 | - | Correction on FDD/TDD differentiation for Rel-13 capabilities | 13.2.0 |
| | RP-72 | RP-161080 | 2181 | 1 | Correction on the definition of sc-mcch-duration | 13.2.0 |
| | RP-72 | RP-161080 | 2182 | - | System information acquisition for SC-PTM reception on non-Pcell | 13.2.0 |
| | RP-72 | RP-161080 | 2183 | - | Corrections on capability report for eCA | 13.2.0 |
| | RP-72 | RP-161080 | 2185 | 1 | Corrections to RS-SINR configuration | 13.2.0 |
| | RP-72 | RP-161080 | 2186 | 1 | UL UE Categories support for 64 QAM | 13.2.0 |
| | RP-72 | RP-161080 | 2188 | 1 | Correction on SI update for eDRX | 13.2.0 |
| | RP-72 | RP-161080 | 2189 | - | Add the field description for mpdcch-NarrowbandsToMonitor-r13 | 13.2.0 |
| | RP-72 | RP-161080 | 2192 | - | WLAN measurements and user preference | 13.2.0 |
| | RP-72 | RP-161080 | 2193 | 1 | Miscellaneous corrections resulting from REL-13 ASN.1 review | 13.2.0 |
| | RP-72 | RP-161080 | 2195 | - | Correction to eMTC message classes and logical channels | 13.2.0 |
| | RP-72 | RP-161080 | 2198 | - | Some eCA related corrections | 13.2.0 |
| | RP-72 | RP-161080 | 2199 | 1 | PUCCH SCell corrections | 13.2.0 |
| | RP-72 | RP-161080 | 2200 | 1 | Small corrections of timer description for Sidelink | 13.2.0 |
| | RP-72 | RP-161080 | 2201 | - | Clarification of use of extended timer values for UEs that support CE mode B | 13.2.0 |
| | RP-72 | RP-161080 | 2202 | 2 | Correction to UL SPS operation | 13.2.0 |
| | RP-72 | RP-161080 | 2203 | 1 | UE Power Class in UE capability signaling | 13.2.0 |
| | RP-72 | RP-161080 | 2204 | - | Correction to FD-MIMO field descriptions | 13.2.0 |
| | RP-72 | RP-161080 | 2205 | 1 | Miscellaneous eMTC corrections | 13.2.0 |
| | RP-72 | RP-161080 | 2206 | - | Further miscellaneous eMTC corrections | 13.2.0 |
| | RP-72 | RP-161080 | 2207 | - | Correction to Initial CE Level | 13.2.0 |
| | RP-72 | RP-161080 | 2209 | 2 | Feature Group Indicators and UE capabilities for eMTC | 13.2.0 |
| | RP-72 | RP-161080 | 2210 | 2 | CR to capture ClOT optimizations for non-NB-IoT UEs | 13.2.0 |
| | RP-72 | RP-161080 | 2211 | - | Valid subframes for FDD and TDD DL transmissions | 13.2.0 |
| | RP-72 | RP-161080 | 2216 | 1 | Avoiding conflict between rel13 LWA/LWIP and rel12 RALWI | 13.2.0 |
| | RP-72 | RP-161078 | 2220 | - | Clarification on the presence of ul-64QAM-r12 for DL-only bands | 13.2.0 |
| | RP-72 | RP-161080 | 2221 | - | Correction on keeping SCG upon inter eNB handover | 13.2.0 |
| | RP-72 | RP-161080 | 2222 | - | The granularity of LWAAP entity | 13.2.0 |
| | RP-72 | RP-161080 | 2223 | - | Clarification on WLAN measurement | 13.2.0 |
| | RP-72 | RP-161080 | 2224 | - | The handling of WLAN status monitoring | 13.2.0 |
| | RP-72 | RP-161080 | 2226 | 1 | Clarification on the handover from the MeNB to the SeNB | 13.2.0 |
| | RP-72 | RP-161080 | 2230 | 1 | Restricting Unattended Data Traffic | 13.2.0 |
| | RP-72 | RP-161211 | 2231 | 7 | Introduction of NB-IoT in 36.331 | 13.2.0 |
| | RP-72 | RP-161080 | 2233 | - | Correction to T302 and T308 conflict issue | 13.2.0 |
| | RP-72 | RP-161080 | 2234 | 1 | Various corrections to MTCe related ASN.1 code and field descriptions | 13.2.0 |
| | RP-72 | RP-161080 | 2235 | - | Clarification to field description for the timer T360 | 13.2.0 |
| | RP-72 | RP-161080 | 2236 | - | Clarification to ordering of Rel13 Frequency priority lists | 13.2.0 |
| | RP-72 | RP-161080 | 2238 | 1 | Introduction of LWIP counter | 13.2.0 |
| | RP-72 | RP-161080 | 2239 | 1 | Clarification on EpcchSetConfig for eMTC | 13.2.0 |
| | RP-72 | RP-161080 | 2240 | 2 | Skipping fallback "2DL + 1UL" CA in UE capability report in Rel 13 | 13.2.0 |
| | RP-72 | RP-161270 | 2241 | 3 | NAS timer settings for eMTC | 13.2.0 |
| 09/2016 | RP-73 | RP-161758 | 2242 | 1 | Correction to access barring checking for network sharing case | 13.3.0 |
| | RP-73 | RP-161757 | 2244 | 1 | Correction to LWIP and LWA | 13.3.0 |
| | RP-73 | RP-161754 | 2245 | 2 | Backward compatibility of CA band combination signalling | 13.3.0 |
| | RP-73 | RP-161756 | 2248 | 1 | Correction on measurement reporting for WLAN | 13.3.0 |
| | RP-73 | RP-161756 | 2249 | 1 | Correction on WLAN authentication | 13.3.0 |
| | RP-73 | RP-161756 | 2250 | 2 | Corrections to simultaneous configuration of LWA, RCLWI and LWIP | 13.3.0 |
| | RP-73 | RP-161756 | 2253 | - | Correction on WLAN connection management | 13.3.0 |
| | RP-73 | RP-161758 | 2254 | 1 | Corrections to TS36.331 | 13.3.0 |
| | RP-73 | RP-161758 | 2258 | 2 | Issue on resume procedure | 13.3.0 |
| | RP-73 | RP-161758 | 2262 | - | Corrections to NB-IoT in 36.331 | 13.3.0 |
| | RP-73 | RP-161758 | 2263 | - | Cleanup of the NB-IoT ASN.1 | 13.3.0 |
| | RP-73 | RP-161758 | 2266 | 3 | Miscellaneous corrections to clause 4 and 5 for NB-IoT | 13.3.0 |
| | RP-73 | RP-161751 | 2268 | 3 | Clarification to intra-band contiguous CA capabilities | 13.3.0 |
| | RP-73 | RP-161759 | 2269 | - | Clarification on RRC processing delay for ClOT | 13.3.0 |
| | RP-73 | RP-161759 | 2270 | 2 | Supporting new UE Rx – Tx time difference mapping table | 13.3.0 |
| | RP-73 | RP-161758 | 2272 | 1 | Alignment of procedure when handling up-ClOT-EPS-Optimisation | 13.3.0 |
| | RP-73 | RP-161754 | 2273 | 1 | Simplification of UE capability reporting procedure | 13.3.0 |
| | RP-73 | RP-161752 | 2274 | 2 | Corrections on system information acquisition for Sidelink discovery | 13.3.0 |
| | RP-73 | RP-161756 | 2275 | 1 | Small corrections regarding (WLAN) measurement reporting | 13.3.0 |
| | RP-73 | RP-161758 | 2279 | - | Correction on cell reslection procedure while T300 is running | 13.3.0 |
| | RP-73 | RP-161758 | 2280 | 1 | Correction on full configuration | 13.3.0 |

| | | | | | | |
|---------|-------|-----------|------|---|--|--------|
| | RP-73 | RP-161758 | 2281 | 1 | Correction on SRB addition and modification | 13.3.0 |
| | RP-73 | RP-161756 | 2282 | 1 | Clarifications on RCLWI | 13.3.0 |
| | RP-73 | RP-161758 | 2283 | 1 | Introduction of DelayTolerantAccess establishment cause in NB-IoT | 13.3.0 |
| | RP-73 | RP-161762 | 2284 | 1 | Maximum number of simultaneous UL PDCP delay measurements for FeMDT | 13.3.0 |
| | RP-73 | RP-161762 | 2287 | 2 | Clarification on DRX cycle used by the UE | 13.3.0 |
| | RP-73 | RP-161755 | 2288 | 1 | Invalidation of stored system information in connected mode | 13.3.0 |
| | RP-73 | RP-161755 | 2289 | 1 | Clarification on bit mapping of fdd-DownlinkOrTddSubframeBitmapLC and fdd-UplinkSubframeBitmapLC | 13.3.0 |
| | RP-73 | RP-161759 | 2290 | - | Correction on C-IoT optimizations for non-NB-IoT UE | 13.3.0 |
| | RP-73 | RP-161749 | 2295 | 1 | Clarification on timer handling for zero value | 13.3.0 |
| | RP-73 | RP-161759 | 2299 | - | Measurement configuration during RRC resume in C-IoT | 13.3.0 |
| | RP-73 | RP-161755 | 2301 | 1 | Correction on UE PagingCoverageInformation | 13.3.0 |
| | RP-73 | RP-161749 | 2305 | 1 | DRB re-setup in Full Configuration | 13.3.0 |
| | RP-73 | RP-161755 | 2306 | 1 | Rel-13 correction for eMTC parameter values | 13.3.0 |
| | RP-73 | RP-161753 | 2307 | 1 | CR on forwarding LAA measurement results for DC | 13.3.0 |
| | RP-73 | RP-161756 | 2309 | 1 | Clarification on associationTimer | 13.3.0 |
| | RP-73 | RP-161756 | 2310 | - | Clarification on PDCP-Config and statusFeedback for LWA | 13.3.0 |
| | RP-73 | RP-161756 | 2311 | 1 | Order of addition and removal of WLAN-Identifiers | 13.3.0 |
| | RP-73 | RP-161756 | 2313 | - | Multiple WLAN measurement objects on the same frequency | 13.3.0 |
| | RP-73 | RP-161755 | 2315 | - | Correction about eMTC frequency hopping parameters | 13.3.0 |
| | RP-73 | RP-161753 | 2317 | 1 | Handling of tdd-Config-r10 for LAA Scell | 13.3.0 |
| | RP-73 | RP-161760 | 2318 | 1 | Introduction of 1.2Gbps and 1.6Gbps UE categories in Rel-13 | 13.3.0 |
| | RP-73 | RP-161755 | 2320 | 2 | Extended T310 timer values for eMTC | 13.3.0 |
| | RP-73 | RP-161761 | 2323 | 1 | Introducing UE capability of Rel 13 CCH IM | 13.3.0 |
| | RP-73 | RP-161761 | 2324 | 1 | Introducing UE capability of CRS-IM for TM 1-9 | 13.3.0 |
| | RP-73 | RP-161827 | 2325 | 2 | Continuous uplink transmission in eMTC | 13.3.0 |
| | RP-73 | RP-161755 | 2328 | 1 | Correction on PUSCH repetition numbers for CE Mode A | 13.3.0 |
| | RP-73 | RP-161755 | 2329 | - | Frequency hopping configuration for paging | 13.3.0 |
| | RP-73 | RP-161758 | 2334 | 2 | Reservation of RA resources in NB-IoT | 13.3.0 |
| | RP-73 | RP-161754 | 2336 | 1 | Extended PHR corrections | 13.3.0 |
| | RP-73 | RP-161756 | 2337 | 1 | Corrections for LWA/LWIP | 13.3.0 |
| | RP-73 | RP-161762 | 2338 | 3 | Correction on 12/16-port CSI-RS resource configuration for FD-MIMO | 13.3.0 |
| | RP-73 | RP-161755 | 2339 | 2 | Corrections in Rel-13 eMTC SI acquisition | 13.3.0 |
| | RP-73 | RP-161758 | 2342 | - | Correction of downlink gap applicability for NB-IoT | 13.3.0 |
| | RP-73 | RP-161751 | 2344 | 1 | Indication of the maxLayersMIMO | 13.3.0 |
| | RP-73 | RP-161758 | 2346 | - | nrs-Power signaling for NB-IoT non-anchor carrier | 13.3.0 |
| 09/2016 | RP-73 | RP-161746 | 2261 | 1 | Introducing V2V to TS 36.331 | 14.0.0 |
| | RP-73 | RP-161745 | 2340 | 1 | Introduction of enhanced LAA for LTE | 14.0.0 |
| | RP-73 | RP-161747 | 2341 | - | Introduction of L2 Latency reduction techniques | 14.0.0 |
| 12/2016 | RP-74 | RP-162318 | 2362 | - | Clarification on the RRC connection resume procedure | 14.1.0 |
| | RP-74 | RP-162313 | 2364 | 1 | Clarification on AS-Config | 14.1.0 |
| | RP-74 | RP-162316 | 2366 | 1 | Corrections to LWA release | 14.1.0 |
| | RP-74 | RP-162327 | 2373 | 1 | Signalling of LWIP aggregation | 14.1.0 |
| | RP-74 | RP-162318 | 2375 | 1 | Miscellaneous corrections to TS 36.331 | 14.1.0 |
| | RP-74 | RP-162317 | 2377 | - | Clarification on valid value range of codebookConfigNx fields | 14.1.0 |
| | RP-74 | RP-162321 | 2378 | - | Miscellaneous corrections to eLAA | 14.1.0 |
| | RP-74 | RP-162311 | 2381 | - | FDD&TDD diff for mbms-AsyncDC | 14.1.0 |
| | RP-74 | RP-162316 | 2386 | - | Corrections to WLAN status monitoring | 14.1.0 |
| | RP-74 | RP-162314 | 2389 | - | Clarification to the security mode command procedure for NB-IoT | 14.1.0 |
| | RP-74 | RP-162318 | 2391 | - | Clarification on UE power class 2 indication | 14.1.0 |
| | RP-74 | RP-162312 | 2394 | - | Correction on UE behavior in Paging procedure | 14.1.0 |
| | RP-74 | RP-162314 | 2396 | - | Corrections to NB-IoT SystemInformationBlockType2 handling | 14.1.0 |
| | RP-74 | RP-162314 | 2398 | 1 | Data available for transmission | 14.1.0 |
| | RP-74 | RP-162315 | 2400 | 1 | Correction on Downlink power allocation for SC-PTM | 14.1.0 |
| | RP-74 | RP-162328 | 2402 | - | Corrections on V2V in TS 36.331 | 14.1.0 |
| | RP-74 | RP-162314 | 2403 | - | Correction on field description of up/cp-CIoT-EPS-Optimisation | 14.1.0 |
| | RP-74 | RP-162327 | 2404 | - | Extension of PollByte | 14.1.0 |
| | RP-74 | RP-162317 | 2407 | - | Clarification on Rel-13 CCH-IM UE capability | 14.1.0 |
| | RP-74 | RP-162317 | 2411 | - | Configuration of DMTC for neighbour and serving cells in LAA carrier frequency | 14.1.0 |
| | RP-74 | RP-162314 | 2413 | - | Clarification on uplink carrier frequency | 14.1.0 |
| | RP-74 | RP-162314 | 2415 | - | NB-IoT RRC Processing Delays | 14.1.0 |
| | RP-74 | RP-162314 | 2420 | 1 | Correction of connection suspension related aspects | 14.1.0 |
| | RP-74 | RP-162317 | 2422 | - | Clarification regarding on CSI-RS resource configuration for FD-MIMO | 14.1.0 |
| | RP-74 | RP-162316 | 2424 | - | Clearing of measurements upon reporting WLAN unavailability | 14.1.0 |
| | RP-74 | RP-162313 | 2428 | - | Minor changes regarding UE category | 14.1.0 |
| | RP-74 | RP-162309 | 2435 | 1 | Correction of NOTE 3 in UE-EUTRA-Capability related to multiple CA-MIMO-ParametersDL/UL | 14.1.0 |
| | RP-74 | RP-162311 | 2441 | 1 | Clarification on reporting of the plmn-IdentityList | 14.1.0 |
| | RP-74 | RP-162317 | 2446 | 2 | Correction on SSTD Measurement Reporting | 14.1.0 |
| | RP-74 | RP-162322 | 2448 | 1 | Introduce Enhancements for High Speed in 36.331 | 14.1.0 |
| | RP-74 | RP-162312 | 2451 | - | System information update for eDRX UEs | 14.1.0 |

| | | | | | | |
|--|-------|-----------|------|---|---|--------|
| | RP-74 | RP-162317 | 2453 | 1 | Correction on ACDC handling | 14.1.0 |
| | RP-74 | RP-162328 | 2457 | 1 | Correction and Clarification to TS 36.331 | 14.1.0 |
| | RP-74 | RP-162313 | 2459 | 1 | Correction to frequency hopping configuration | 14.1.0 |
| | RP-74 | RP-162314 | 2461 | - | Correction to non-anchor carrier configuration | 14.1.0 |
| | RP-74 | RP-162329 | 2462 | 1 | UE capabilities for Latency Reduction | 14.1.0 |
| | RP-74 | RP-162311 | 2466 | 1 | Corrections on sidelink pre-configurations and default configurations | 14.1.0 |
| | RP-74 | RP-162317 | 2469 | - | Minor corrections for Rel-13 eD2D | 14.1.0 |
| | RP-74 | RP-162324 | 2471 | 3 | Introduction of SRS switching for LTE | 14.1.0 |
| | RP-74 | RP-162325 | 2473 | 1 | Introduction of MUST | 14.1.0 |
| | RP-74 | RP-162314 | 2474 | - | Clarification on system information acquisition for NB-IoT | 14.1.0 |
| | RP-74 | RP-162314 | 2476 | - | Editorial correction for NB-IoT | 14.1.0 |
| | RP-74 | RP-162314 | 2478 | - | Acknowledgement delay of RRCConnectionRelease message in NB-IoT | 14.1.0 |
| | RP-74 | RP-162320 | 2484 | - | Introduction of new UL category in Rel-13 | 14.1.0 |
| | RP-74 | RP-162327 | 2485 | - | Addition of eCall over IMS Indication in SIB1 | 14.1.0 |
| | RP-74 | RP-162313 | 2488 | - | DMRS scrambling sequence initialization parameter for MPDCCH | 14.1.0 |
| | RP-74 | RP-162313 | 2490 | - | RSRP threshold when only CE level 0 is used | 14.1.0 |
| | RP-74 | RP-162313 | 2492 | - | Correction on fdd-DownlinkOrTddSubframeBitmapBR | 14.1.0 |
| | RP-74 | RP-162313 | 2495 | - | Correction to presence of uplink frequency hopping interval parameter | 14.1.0 |
| | RP-74 | RP-162315 | 2497 | 1 | Correction to SC-PTM scheduling period start offset | 14.1.0 |
| | RP-74 | RP-162316 | 2504 | - | Correction to WLAN measurement configuration | 14.1.0 |
| | RP-74 | RP-162328 | 2509 | 1 | Introducing Shorter Resource Reservation Periodicities for V2X | 14.1.0 |
| | RP-74 | RP-162313 | 2519 | 1 | Acknowledgement delay of RRCConnectionRelease message for eMTC UEs | 14.1.0 |
| | RP-74 | RP-162314 | 2525 | - | Correction on channel bandwidth definition for NB-IoT | 14.1.0 |
| | RP-74 | RP-162316 | 2534 | 1 | Clarifications on empty WLAN identifiers | 14.1.0 |
| | RP-74 | RP-162316 | 2542 | 1 | Clarifications on empty WLAN identifiers in Mobility Set for RCLWI | 14.1.0 |
| | RP-74 | RP-162350 | 2546 | - | timeInfoUTC in SIB16 | 14.1.0 |
| | RP-74 | RP-162313 | 2547 | - | Clarification on fdd-DownlinkOrTddSubframeBitmapBR | 14.1.0 |
| | RP-74 | RP-162321 | 2548 | 2 | Introduction of capabilities for eLAA | 14.1.0 |
| | RP-74 | RP-162309 | 2552 | - | Clarification on prioritization of multiple Pmax values | 14.1.0 |
| | RP-74 | RP-162329 | 2553 | - | CR on RV setting with UL skipping | 14.1.0 |
| | RP-74 | RP-162314 | 2555 | 1 | Correction of default physical channel configuration for NB-IoT | 14.1.0 |

| | | | | | | | |
|---------|-------|-----------|------|---|---|---|--------|
| 03/2017 | RP-75 | RP-170639 | 2559 | 2 | A | Signalling of 1Rx UE category | 14.2.0 |
| | RP-75 | RP-170636 | 2560 | 1 | B | Introducing Rel-14 FeMTC into RRC | 14.2.0 |
| | RP-75 | RP-170643 | 2563 | 1 | F | Correction on V2X sidelink communication in TS 36.331 | 14.2.0 |
| | RP-75 | RP-170668 | 2565 | 1 | B | Introduction of a new special subframe configuration | 14.2.0 |
| | RP-75 | RP-170652 | 2576 | 1 | A | Providing SIB1-BR via dedicated RRC signalling | 14.2.0 |
| | RP-75 | RP-170641 | 2577 | 1 | B | Introduction of eDECOR | 14.2.0 |
| | RP-75 | RP-170636 | 2578 | 1 | B | Introduction of SC-PTM for FeMTC and NB-IoT enhancements | 14.2.0 |
| | RP-75 | RP-170629 | 2580 | 1 | B | Introducing RRC parameters for eFD-MIMO (REL-14) | 14.2.0 |
| | RP-75 | RP-170657 | 2582 | 1 | A | Indication of S1-U data transfer | 14.2.0 |
| | RP-75 | RP-170650 | 2585 | 1 | A | Addition of extended EARFCNs in SCGFailureInformation message | 14.2.0 |
| | RP-75 | RP-170652 | 2587 | - | A | Clarification on the configuration of the extended values for nB | 14.2.0 |
| | RP-75 | RP-170652 | 2589 | - | A | Clarification on the support of FGI 42 for category M1 UE | 14.2.0 |
| | RP-75 | RP-170656 | 2591 | 1 | A | Miscellaneous corrections to NB-IoT | 14.2.0 |
| | RP-75 | RP-170643 | 2592 | 1 | F | Corrections to resource reservation period for V2X | 14.2.0 |
| | RP-75 | RP-170651 | 2598 | - | A | Correction on the initiation of WLAN connection status report | 14.2.0 |
| | RP-75 | RP-170654 | 2600 | - | A | Correction on longDRX-CycleStartOffset | 14.2.0 |
| | RP-75 | RP-170643 | 2601 | 2 | F | Correction and Clarification to TS 36.331 | 14.2.0 |
| | RP-75 | RP-170653 | 2603 | 2 | A | Correction on mpdcch-pdsch-HoppingConfig | 14.2.0 |
| | RP-75 | RP-170636 | 2613 | 3 | B | FeMTC UE CE mode and maximum PDSCH/PUSCH BW preference indication | 14.2.0 |
| | RP-75 | RP-170635 | 2615 | 2 | B | Introduce V2X in TS 36.331 | 14.2.0 |
| | RP-75 | RP-170643 | 2616 | 2 | F | Introduce a new parameter for V2X resource reselection | 14.2.0 |
| | RP-75 | RP-170656 | 2622 | 2 | A | Extension of $Q_{RxLevMin}$ value range | 14.2.0 |
| | RP-75 | RP-170655 | 2624 | - | A | Clarification on prioritization of multiple Pmax values | 14.2.0 |
| | RP-75 | RP-170637 | 2625 | 2 | B | Introduction of NB-IoT Enhancements other than Multicast | 14.2.0 |
| | RP-75 | RP-170651 | 2627 | 1 | A | Corrections to WLAN status monitoring | 14.2.0 |
| | RP-75 | RP-170642 | 2635 | 1 | B | Introduction of data inactivity timer | 14.2.0 |
| | RP-75 | RP-170654 | 2637 | - | A | Correction of reference to GERAN specification | 14.2.0 |
| | RP-75 | RP-170652 | 2641 | 1 | A | IOT indication for unicast MPDCCH/PDSCH/PUSCH frequency hopping | 14.2.0 |
| | RP-75 | RP-170632 | 2642 | 3 | B | Introducing 256QAM in UL | 14.2.0 |
| | RP-75 | RP-170654 | 2644 | - | A | Correction CIoT cell indications to UE NAS | 14.2.0 |
| | RP-75 | RP-170633 | 2645 | 1 | B | Introduction of FeMBMS to 36.331 | 14.2.0 |
| | RP-75 | RP-170643 | 2646 | 1 | F | Corrections to the exceptional pool | 14.2.0 |
| | RP-75 | RP-170653 | 2651 | 2 | A | New S-criteria for enhanced coverage in idle mode | 14.2.0 |
| | RP-75 | RP-170651 | 2655 | - | A | Corrections in UE capability reporting | 14.2.0 |
| | RP-75 | RP-170642 | 2660 | 2 | C | Functional modification of retrieving different UE capabilities for a fallback band combination | 14.2.0 |
| | RP-75 | RP-170638 | 2663 | 2 | B | Introduction of Voice and Video enhancements for LTE | 14.2.0 |
| | RP-75 | RP-170654 | 2665 | 1 | A | The support of UL 64QAM | 14.2.0 |
| | RP-75 | RP-170645 | 2666 | 1 | F | Miscellaneous Corrections on SRS Switching | 14.2.0 |
| | RP-75 | RP-170646 | 2667 | 1 | B | Introduction of SRS switching capability for LTE | 14.2.0 |
| | RP-75 | RP-170652 | 2671 | - | A | Clarification for pucch-NumRepetitionCE-format2-r13 for CE mode B | 14.2.0 |
| | RP-75 | RP-170643 | 2673 | - | F | Correction on the preconfigured power control parameter for V2X sidelink communication | 14.2.0 |
| | RP-75 | RP-170653 | 2675 | 2 | A | Correction of pusch-hoppingOffset | 14.2.0 |
| | RP-75 | RP-170628 | 2676 | 3 | B | Introduction of Enhanced LTE-WLAN Aggregation (eLWA) | 14.2.0 |
| | RP-75 | RP-170651 | 2678 | - | A | Need behaviour of availableAdmissionCapacityRequestWLAN | 14.2.0 |
| | RP-75 | RP-170644 | 2685 | 1 | B | Addition of geographical location reporting in 36.331 | 14.2.0 |
| | RP-75 | RP-170630 | 2689 | 3 | B | Introduction of mobility enhancement solutions in RRC | 14.2.0 |
| | RP-75 | RP-170651 | 2694 | - | A | Clarification on data handling for LWA bearer | 14.2.0 |
| | RP-75 | RP-170634 | 2696 | 2 | B | CR for introduction of NCSG and per CC measurement gap | 14.2.0 |
| | RP-75 | RP-170634 | 2697 | 1 | B | CR for introduction of NCSG, short measurement gaps and configuration of CC measurement gap | 14.2.0 |
| | RP-75 | RP-170321 | 2698 | - | F | Correction to PRACH resource configuration for high speed scenario | 14.2.0 |
| | RP-75 | RP-170807 | 2701 | 1 | A | Feature optionality for Cat.1bis UE | 14.2.0 |
| | RP-75 | RP-170656 | 2703 | - | A | Extension of timer T311 | 14.2.0 |
| | RP-75 | | | | | Fixed ASN.1 syntax check error ("PLMN-IdentityList-MBMS-14" -> "PLMN-IdentityList-MBMS-r14") | 14.2.1 |
| | RP-75 | | | | | Updated the version number on the cover sheet | 14.2.2 |
| 06/2017 | RP-76 | RP-171226 | 2705 | 2 | F | Correction to exceptional pool usage in TS 36.331 | 14.3.0 |
| | RP-76 | RP-171237 | 2706 | 1 | F | Support eDECOR for NB-IoT | 14.3.0 |
| | RP-76 | RP-171231 | 2709 | 1 | F | Correction on UE capabilities for eLAA | 14.3.0 |
| | RP-75 | RP-171243 | 2711 | 3 | A | Correction on WLAN connection status report monitoring for LWIP | 14.3.0 |
| | RP-76 | RP-171236 | 2712 | 3 | F | Correction on eLWA | 14.3.0 |
| | RP-76 | RP-171225 | 2713 | 2 | B | Introduction of new Transport Block Size for DL 256QAM | 14.3.0 |
| | RP-76 | RP-171236 | 2714 | 2 | F | UE capabilities for eLWA | 14.3.0 |
| | RP-76 | RP-171227 | 2715 | 2 | B | Introducing a new SL master information block for V2X sidelink communication | 14.3.0 |
| | RP-76 | RP-171236 | 2720 | 2 | F | Clarifications to eLWA | 14.3.0 |
| | RP-76 | RP-171247 | 2728 | 2 | B | Introduction of a new UL UE category for 300Mbps with 64QAM | 14.3.0 |
| | RP-76 | RP-171425 | 2872 | 3 | F | Miscellaneous general corrections and clarifications resulting from ASN.1 review | 14.3.0 |
| | RP-76 | RP-171223 | 2734 | 2 | F | Introduction of SFN indication in handover message | 14.3.0 |

| | | | | | | | |
|--|-------|------------|------|---|---|---|--------|
| | RP-76 | RP-171224 | 2737 | 1 | F | Correction to SIB-Type-NB | 14.3.0 |
| | RP-76 | RP-171233 | 2741 | 5 | F | Clarification of intra-frequency applicability of makeBeforeBreak HO | 14.3.0 |
| | RP-76 | RP-171224 | 2745 | 3 | F | Correction to the value range of ce-AuthorisationOffset | 14.3.0 |
| | RP-76 | RP-171224 | 2746 | 2 | C | Introduction of Overload Control for Control plane data only | 14.3.0 |
| | RP-76 | RP-171223 | 2748 | 2 | F | SC-MCCH information change notification for FeMTC and NB-IoT enhancements | 14.3.0 |
| | RP-76 | RP-171223 | 2749 | 1 | F | Alignment of the parameter names for SC-PTM DRX for SC-MCCH and SC-MTCH | 14.3.0 |
| | RP-76 | RP-171233 | 2752 | 3 | F | Corrections to RACH-less handover and SCG change | 14.3.0 |
| | RP-76 | RP-171222 | 2759 | 7 | F | Corrections to per-CC measurement gap configuration and add the support for UE reporting of numFreqEffectiveReduced when frequencies are configured for reduced measurement performance | 14.3.0 |
| | RP-76 | RP-171233 | 2760 | 1 | F | Corrections to make before break mobility | 14.3.0 |
| | RP-76 | RP-171243 | 2768 | 2 | F | Clarification regarding requesting fallback combinations with different capabilities | 14.3.0 |
| | RP-76 | RP-171226 | 2771 | 1 | F | Leap second change for DFN timing | 14.3.0 |
| | RP-76 | RP-171244 | 2773 | 1 | A | Correction to RACH CE level info list | 14.3.0 |
| | RP-76 | RP-171223 | 2775 | 2 | C | CE mode configuration/deconfiguration without handover | 14.3.0 |
| | RP-76 | RP-171227 | 2791 | 3 | F | Correction on V2X Rx pool for inter-frequency configuration in 36.331 | 14.3.0 |
| | RP-76 | RP-171248 | 2795 | 1 | A | Entry-Level UE Support UL 64QAM | 14.3.0 |
| | RP-76 | RP-171235 | 2797 | 1 | F | FDD TDD difference for VoLTE capability | 14.3.0 |
| | RP-76 | RP-171242 | 2804 | 1 | A | Setting of FGI 107 and 108 in case of TDD-FDD CA | 14.3.0 |
| | RP-76 | RP-171226 | 2813 | 1 | F | Correction of RRCConnectionReconfiguration reception for V2X | 14.3.0 |
| | RP-76 | RP-171227 | 2820 | - | F | CR on V2X miscellaneous RRC corrections | 14.3.0 |
| | RP-76 | RP-171224 | 2823 | 2 | B | Introduction of RRC connection re-establishment for NB-IoT control plane | 14.3.0 |
| | RP-76 | RP-171243 | 2826 | - | A | Miscellaneous corrections to CA enhancements | 14.3.0 |
| | RP-76 | RP-171244 | 2828 | 2 | A | Clarification to MIB repetitions | 14.3.0 |
| | RP-76 | RP-171243 | 2830 | 3 | A | LAA/WiFi sharing indication | 14.3.0 |
| | RP-76 | RP-171225 | 2831 | - | B | Enable Uplink-Only RoHC operations | 14.3.0 |
| | RP-76 | RP-171245 | 2833 | 1 | A | Clarification on contention based random access for NB-IoT | 14.3.0 |
| | RP-76 | RP-171245 | 2836 | - | A | Editorial correction on ab-Barring parameter | 14.3.0 |
| | RP-76 | RP-171223 | 2842 | - | F | Correction to FGI 25 | 14.3.0 |
| | RP-76 | RP-171223 | 2844 | 1 | F | Correction to InterFreqRSTDMeasurementIndication message | 14.3.0 |
| | RP-76 | RP-171223 | 2845 | 2 | B | Introduction of enhanced RLM reporting | 14.3.0 |
| | RP-76 | RP-171245 | 2848 | 1 | A | Correction on the UE AS context handling | 14.3.0 |
| | RP-76 | RP-171245 | 2849 | 1 | A | Correction on attach without PDN connectivity | 14.3.0 |
| | RP-76 | RP-171233 | 2851 | 1 | F | Miscellaneous RRC corrections on mobility enhancement | 14.3.0 |
| | RP-76 | RP-171245 | 2853 | 1 | A | Clarification on logicalChannelSR-ProhibitTimer for NB-IOT | 14.3.0 |
| | RP-76 | RP-171223 | 2854 | 2 | F | Correction to SC-MCCH and SC-MTCH configuration without delta configuration | 14.3.0 |
| | RP-76 | RP-171230 | 2869 | 1 | F | Correction of SRS switching | 14.3.0 |
| | RP-76 | RP-171223 | 2870 | 2 | F | Miscellaneous FeMTC corrections and clarifications resulting from ASN.1 review | 14.3.0 |
| | RP-76 | RP-171237 | 2871 | - | F | Miscellaneous eDECOR corrections and clarifications resulting from ASN.1 review | 14.3.0 |
| | RP-76 | RP-171221 | 2873 | 1 | F | Miscellaneous FeMBMS corrections and clarifications resulting from ASN.1 review | 14.3.0 |
| | RP-76 | RP-171221 | 2874 | 1 | B | UE capabilities for FeMBMS | 14.3.0 |
| | RP-76 | RP-171224 | 2876 | 1 | F | Long DRX values with regular wake-up cycle – Option 1 | 14.3.0 |
| | RP-76 | RP-171244 | 2879 | - | A | Correction on terminology of SI for eMTC | 14.3.0 |
| | RP-76 | RP-171223 | 2882 | 1 | F | Correction on the description of ce-srsEnhancement for FeMTC | 14.3.0 |
| | RP-76 | RP-171223 | 2883 | 2 | B | Measurement gap sharing for FeMTC intra- and inter-frequency measurement | 14.3.0 |
| | RP-76 | RP-171223 | 2884 | 1 | F | Minor correction in TS 36.331 for FeMTC | 14.3.0 |
| | RP-76 | RP-171223 | 2885 | 2 | F | Corrections on reconfiguration between CE mode and normal mode in eMTC | 14.3.0 |
| | RP-76 | R2-1705852 | 2887 | 1 | F | Clarification regarding eFD-MIMO configuration (REL-14) | 14.3.0 |
| | RP-76 | RP-171235 | 2889 | 1 | F | Correction of issues related to ASN.1 review for eVoLTE | 14.3.0 |
| | RP-76 | RP-171230 | 2890 | 1 | F | Merging of retuningTimeBandPairList with regular supported BC capabilities (ASN.1 review issue S.059) | 14.3.0 |
| | RP-76 | RP-171222 | 2891 | - | F | Consistent gap pattern configuration for serving cells | 14.3.0 |
| | RP-76 | RP-171407 | 2903 | 2 | B | Introduction of UE capability for V2X in 36.331 | 14.3.0 |
| | RP-76 | RP-171227 | 2905 | 1 | F | Correction on V2X behavior in 36.331 | 14.3.0 |
| | RP-76 | RP-171246 | 2912 | 2 | B | EUTRAN sharing enhancement | 14.3.0 |
| | RP-76 | RP-171244 | 2919 | - | A | Clarification on additionalSpectrumEmission for eMTC | 14.3.0 |
| | RP-76 | RP-171245 | 2920 | - | A | Clarification on additionalSpectrumEmission for NB-IoT | 14.3.0 |
| | RP-76 | RP-171224 | 2927 | - | F | Correction to CarrierConfigDedicated-NB | 14.3.0 |
| | RP-76 | RP-171224 | 2929 | 2 | F | Miscellaneous NB-IoT corrections and clarifications resulting from ASN.1 review | 14.3.0 |
| | RP-76 | RP-171245 | 2931 | 2 | A | Extension of SintraSearchP value range | 14.3.0 |
| | RP-76 | RP-171223 | 2932 | - | F | Maximum PDSCH/PUSCH BW preference indication handling for handover | 14.3.0 |
| | RP-76 | RP-171225 | 2938 | 3 | F | Revert PDCP state variable HFN and SN back to the values used in the source cell | 14.3.0 |

| | | | | | | | |
|---------|-------|-----------|------|---|---|---|--------|
| | RP-76 | RP-171236 | 2942 | 1 | F | ASN.1 corrections for eLWA | 14.3.0 |
| | RP-76 | RP-171241 | 2943 | - | A | Clarification on UE capability and early feature support | 14.3.0 |
| | RP-76 | RP-171243 | 2944 | - | A | Clarification regarding EBF-FDMIMO configuration (REL-13) | 14.3.0 |
| | RP-76 | RP-171245 | 2945 | 1 | A | Generic clarification of "first bit" as leftmost bit | 14.3.0 |
| | RP-76 | RP-171229 | 2948 | - | B | Introduction of UE capabilities for high speed | 14.3.0 |
| | RP-76 | RP-171229 | 2949 | - | F | Correction of high speed | 14.3.0 |
| | RP-76 | RP-171227 | 2950 | - | F | CR on reduction of SIB21 size | 14.3.0 |
| | RP-76 | RP-171244 | 2952 | 1 | A | Configuration of preamble groups for CE levels and preamble groups A/B | 14.3.0 |
| | RP-76 | RP-171244 | 2954 | 1 | A | Extension of RSRP range for eMTC | 14.3.0 |
| | RP-76 | RP-171169 | 2958 | - | C | FeMBMS/unicast-mixed carrier flag in measurement object | 14.3.0 |
| 09/2017 | RP-77 | RP-171919 | 2807 | 4 | A | Correction to PUCCH-ConfigDedication | 14.4.0 |
| | RP-77 | RP-171914 | 2961 | 2 | F | Correction on SPS assistance information in TS 36.331 | 14.4.0 |
| | RP-77 | RP-171914 | 2977 | 1 | F | Miscellaneous correction to V2X in TS 36.331 | 14.4.0 |
| | RP-77 | RP-171914 | 2978 | 2 | B | Introduction of new NS values for V2X sidelink communication | 14.4.0 |
| | RP-77 | RP-171918 | 2980 | 3 | A | Adding abstract syntax notation one chapter of sidelink pre-configuration. | 14.4.0 |
| | RP-77 | RP-171914 | 2983 | 1 | F | Correction on TTI bundling for TDD configurations 2 and 3 | 14.4.0 |
| | RP-77 | RP-171911 | 2984 | 2 | F | Corrections on the use of plmn-IdentityList in field descriptions | 14.4.0 |
| | RP-77 | RP-171915 | 2985 | 2 | F | RRC Connection Re-establishment for Control Plane Clot EPS Optimization | 14.4.0 |
| | RP-77 | RP-171919 | 2989 | - | A | Clarification that DL only bands are not supported in NB-IoT | 14.4.0 |
| | RP-77 | RP-171915 | 2990 | 1 | F | Cleanup for NB-IoT Enhancements | 14.4.0 |
| | RP-77 | RP-171920 | 2992 | 2 | A | Clarification on SI repetition pattern | 14.4.0 |
| | RP-77 | RP-171914 | 2993 | 2 | F | CR on condition for RRC connection establishment and condition for sidelink UE information for V2X sidelink communication | 14.4.0 |
| | RP-77 | RP-171913 | 2994 | 2 | F | Correction on RACH-less SeNB Change | 14.4.0 |
| | RP-77 | RP-171915 | 2995 | - | F | Corrections on eVoLTE | 14.4.0 |
| | RP-77 | RP-171914 | 2997 | 2 | F | Corrections to random selection for P2X related V2X sidelink communication | 14.4.0 |
| | RP-77 | RP-171916 | 3002 | 2 | A | additionalSpectrumEmission extension | 14.4.0 |
| | RP-77 | RP-171915 | 3008 | 1 | F | Correction of field descriptions for recommendedBitRate and recommendedBitRateQuery | 14.4.0 |
| | RP-77 | RP-171919 | 3014 | 2 | A | RRM Measurement Clarification on Discovery Signals for LAA | 14.4.0 |
| | RP-77 | RP-171919 | 3018 | - | A | Correction in PUSCH Config description | 14.4.0 |
| | RP-77 | RP-171913 | 3022 | - | F | Cat-M1 indication by Cat-M2 UE | 14.4.0 |
| | RP-77 | RP-171920 | 3025 | 1 | A | Clarification on the freqHoppingParametersDL during handover | 14.4.0 |
| | RP-77 | RP-171920 | 3027 | 1 | A | Clarification on rsrp-ThresholdsPrachInfoList during handover | 14.4.0 |
| | RP-77 | RP-171913 | 3028 | - | F | Clarification on systemInformationBlockType2Dedicated | 14.4.0 |
| | RP-77 | RP-171920 | 3030 | 2 | A | Clarification on Bandwidth Reduced operation | 14.4.0 |
| | RP-77 | RP-171915 | 3036 | - | F | Correction for connEstFailOffset | 14.4.0 |
| | RP-77 | RP-171911 | 3040 | - | F | Clarification on LWIP aggregation | 14.4.0 |
| | RP-77 | RP-171913 | 3041 | 1 | F | Correction to eLAA configuration | 14.4.0 |
| | RP-77 | RP-171914 | 3042 | 2 | C | Packet Reordering for Sidelink | 14.4.0 |
| | RP-77 | RP-171920 | 3044 | 1 | A | Corrections on TS 36.331 for Rel-13 MTC | 14.4.0 |
| | RP-77 | RP-171913 | 3047 | - | F | Corrections on Bandwidth preference indication for Rel-14 MTC | 14.4.0 |
| | RP-77 | RP-171913 | 3048 | 1 | F | Corrections on TS 36.331 for Rel-14 MTC | 14.4.0 |
| | RP-77 | RP-171914 | 3051 | 2 | F | Clarification on NCSG UE capability | 14.4.0 |
| | RP-77 | RP-171914 | 3052 | 1 | F | Corrections to UL 256 QAM capability field descriptions | 14.4.0 |
| | RP-77 | RP-171914 | 3054 | 1 | F | Clarification on per CC measurement gap | 14.4.0 |
| | RP-77 | RP-171915 | 3055 | 1 | C | Introduction of RLC UM support for LWA | 14.4.0 |
| | RP-77 | RP-171919 | 3057 | - | A | Correction on eCA with Dual Connectivity | 14.4.0 |
| | RP-77 | RP-171913 | 3059 | - | F | Clarification of the PTAG value for the RACH-less handover | 14.4.0 |
| | RP-77 | RP-171920 | 3063 | 1 | A | Clarification on number of RACH CE levels vs number of RSRP thresholds | 14.4.0 |
| | RP-77 | RP-171915 | 3064 | 1 | F | Correction to contention free random access | 14.4.0 |
| | RP-77 | RP-171913 | 3065 | 2 | C | Introduction of Release Assistance Indication | 14.4.0 |
| | RP-77 | RP-171920 | 3067 | 2 | A | TM9 capabilities in CE mode | 14.4.0 |
| | RP-77 | RP-171915 | 3068 | 1 | F | Introduction of interference randomisation in NB-IoT | 14.4.0 |
| | RP-77 | RP-171919 | 3070 | - | A | Clarification on PUCCH SCell change | 14.4.0 |
| 12/2017 | RP-78 | RP-172615 | 2968 | 5 | F | Cleaning up CQI and CSI-RS-related configurations (related to Rel-14 ASN.1 review issue N.099) | 14.5.0 |
| | RP-78 | RP-172615 | 2982 | 8 | B | Introduction of the overheating indication | 14.5.0 |
| | RP-78 | RP-172616 | 3037 | 4 | F | Target cell optional PBCH repetition status indication | 14.5.0 |
| | RP-78 | RP-172624 | 3046 | 3 | A | Corrections on paging monitoring in RRC_CONNECTED in Rel-13 eMTC | 14.5.0 |
| | RP-78 | RP-172721 | 3071 | 3 | B | Introduction of DL 2Gbps Category | 14.5.0 |
| | RP-78 | RP-172617 | 3072 | 3 | F | Correction to Inter-frequency reception for V2X sidelink communication | 14.5.0 |
| | RP-78 | RP-172617 | 3073 | 4 | F | CR on SIB21 reading | 14.5.0 |
| | RP-78 | RP-172622 | 3081 | 2 | A | UE capabilities for Tx antenna selection | 14.5.0 |
| | RP-78 | RP-172617 | 3084 | 3 | F | Transmission of P2X sidelink communication in Exceptional Pool | 14.5.0 |
| | RP-78 | RP-172617 | 3085 | 2 | F | Correction on SubframeBitmap Configuration in Band 47 | 14.5.0 |
| | RP-78 | RP-172616 | 3088 | 1 | F | Correction on SRS switching capabilities field description | 14.5.0 |
| | RP-78 | RP-172617 | 3090 | 2 | F | Clarification on Interference Randomisation in NB-IoT in 36.331 | 14.5.0 |
| | RP-78 | RP-172616 | 3091 | 1 | F | MUST capability | 14.5.0 |
| | RP-78 | RP-172624 | 3096 | 4 | A | Corrections on field description of cellSelectionInfoCE for eMTC | 14.5.0 |
| | RP-78 | RP-172617 | 3107 | 2 | F | Correction to UE capabilities | 14.5.0 |

| | | | | | | | |
|---------|-------|-----------|------|---|---|--|--------|
| | RP-78 | RP-172623 | 3108 | 1 | A | Define requirement for reception of number of simultaneous SC-PTM services | 14.5.0 |
| | RP-78 | RP-172616 | 3110 | 3 | B | Signaling of NCSG Support for Inter-F Measurement | 14.5.0 |
| | RP-78 | RP-172623 | 3112 | 2 | A | Clarification on csi-RS-ConfigNZPId | 14.5.0 |
| | RP-78 | RP-172617 | 3113 | 4 | F | Correction to UE-Capability-NB extension and provision for late rel-13 corrections | 14.5.0 |
| | RP-78 | RP-172624 | 3120 | 1 | F | Alignment of FGI4 (Short DRX) for Cat M1 and M2 | 14.5.0 |
| | RP-78 | RP-172616 | 3127 | - | F | UE capability for support of SRS enhancements without support of comb 4 | 14.5.0 |
| | RP-78 | RP-172624 | 3129 | 1 | F | MBSFN subframes for target cell during handover to CE cell | 14.5.0 |
| | RP-78 | RP-172615 | 3132 | 3 | C | Reject of unprotected redirect to GERAN | 14.5.0 |
| | RP-78 | RP-172616 | 3135 | 2 | F | Correction to actions related to InterFreqRSTDMeasurementIndication message | 14.5.0 |
| | RP-78 | RP-172616 | 3137 | 1 | F | Clarification on srs-UpPtsAdd in SRS coverage enhancement | 14.5.0 |
| | RP-78 | RP-172616 | 3138 | 1 | F | Scheduling information of SIB1-BR when skipping MIB during HO | 14.5.0 |
| | RP-78 | RP-172624 | 3140 | 1 | A | Introducing a definition for the term UE in CE | 14.5.0 |
| | RP-78 | RP-172617 | 3153 | 2 | F | NRS-CRS power offset configuration for NB-IoT | 14.5.0 |
| | RP-78 | RP-172617 | 3154 | 3 | C | Introduction of relaxed monitoring in NB-IoT | 14.5.0 |
| | RP-78 | RP-172617 | 3157 | 1 | F | Successful acknowledgement of RRCConnectionRelease | 14.5.0 |
| | RP-78 | RP-172624 | 3160 | 1 | A | TM6 capabilities in CE mode | 14.5.0 |
| | RP-78 | RP-172616 | 3169 | 1 | F | Correction on the field description of ce-PDSCH-TenProcesses | 14.5.0 |
| | RP-78 | RP-172617 | 3175 | 1 | F | Small corrections to CarrierConfigDedicated, T322 and t-reordering default configuration | 14.5.0 |
| | RP-78 | RP-172617 | 3176 | 1 | F | Correction to random access power control in 36.331 | 14.5.0 |
| | RP-78 | RP-172616 | 3180 | 1 | B | Introduction of a new configuration for ssp10 with less CRS | 14.5.0 |
| | RP-78 | RP-172617 | 3184 | - | F | Correction on zone configuration in transmission pool selection | 14.5.0 |
| | RP-78 | RP-172622 | 3190 | - | A | DCI monitoring subframes for eIMTA | 14.5.0 |
| | RP-78 | RP-172623 | 3194 | - | F | SFN desynchronization between eNB and eDRX UE | 14.5.0 |
| 12/2017 | RP-78 | RP-172614 | 3115 | 3 | B | Introducing support for NR, changes relevant for NSA | 15.0.0 |
| 01/2018 | | | | | | Removed ASN.1 errors to make it pass the syntax check | 15.0.1 |
| 03/2018 | RP-79 | RP-180491 | 3208 | 2 | F | Miscellaneous corrections from review in preparation for ASN.1 freeze | 15.1.0 |
| | RP-79 | RP-180443 | 3217 | - | A | Correction on SRS carrier switching | 15.1.0 |
| | RP-79 | RP-180443 | 3222 | - | A | Correction to field description for HARQ-ACK delay for Rel-14 MTC | 15.1.0 |
| | RP-79 | RP-180445 | 3224 | 1 | A | Correction to RRCConnectionReestablishment message in 36.331 | 15.1.0 |
| | RP-79 | RP-180448 | 3245 | 2 | A | Introduction of LTE DL 1.4Gbps Category | 15.1.0 |
| | RP-79 | RP-180442 | 3256 | 1 | A | Correction to handling of p-Max procedure for high-power UEs | 15.1.0 |
| | RP-79 | RP-180446 | 3263 | 2 | A | Correction on Override of the highPriorityAccess Establishment Cause by the mo-VoiceCall value | 15.1.0 |
| | RP-79 | RP-180442 | 3267 | 1 | A | Different power class support for band combinations | 15.1.0 |
| | RP-79 | RP-180444 | 3272 | 1 | A | Clarifications on V2X resource selection in the absence of positioning information | 15.1.0 |
| | RP-79 | RP-180446 | 3274 | 1 | A | Correction to GERAN redirection without security | 15.1.0 |
| | RP-79 | RP-180441 | 3277 | 1 | A | Correction to pucch-ConfigDedicated for fallback configuration | 15.1.0 |
| | RP-79 | RP-180446 | 3279 | 2 | A | Signalling for reading shared PLMN information from non-CSG cells | 15.1.0 |
| | RP-79 | RP-180443 | 3282 | - | A | Clarification to PUCCH Configuration for LAA SCells | 15.1.0 |
| | RP-79 | RP-180441 | 3296 | 2 | A | Clarification on the NPRACH starting subcarrier partitioning for multi-tone Msg3 transmission | 15.1.0 |
| | RP-79 | RP-180443 | 3297 | 2 | A | Introduction of support of relaxed monitoring for BL and CE UE | 15.1.0 |
| | RP-79 | RP-180444 | 3301 | 1 | A | Correction on SI-offsetIndicator for the sidelink resource pool | 15.1.0 |
| | RP-79 | RP-180441 | 3306 | - | A | RRC Corrections for RRC Resume | 15.1.0 |
| 06/2018 | RP-80 | RP-181230 | 3293 | 2 | A | Removal of the FDD/TDD diff restriction for crs-InterfHandl IE | 15.2.0 |
| | RP-80 | RP-181171 | 3303 | 5 | C | Qualcomm Incorporated, Gemalto N.V | 15.2.0 |
| | RP-80 | RP-181235 | 3307 | 3 | A | Small correction on PhysicalConfigDedicated-NB | 15.2.0 |
| | RP-80 | RP-181234 | 3312 | 2 | A | Correction on SPS assistance information in TS 36.331 | 15.2.0 |
| | RP-80 | RP-181233 | 3324 | 1 | F | Successful acknowledgement of RRCConnectionRelease for BL and CE UE | 15.2.0 |
| | RP-80 | RP-181230 | 3357 | 2 | A | Correction for IDC hardware sharing problems | 15.2.0 |
| | RP-80 | RP-181234 | 3360 | 2 | A | Corrections to syncOffsetIndicator Configuration | 15.2.0 |
| | RP-80 | RP-181236 | 3365 | 3 | A | Correction on UE capabilities | 15.2.0 |
| | RP-80 | RP-181231 | 3370 | 1 | A | Clarification on ue-TxAntennaSelectionSupported when bandParameterList-v1380 is included | 15.2.0 |
| | RP-80 | RP-181216 | 3386 | 3 | F | Miscellaneous EN-DC related corrections | 15.2.0 |
| | RP-80 | RP-181229 | 3394 | 1 | F | Handling of Pmax for PC2 and uplink intra-band contiguous CA capable UEs | 15.2.0 |
| | RP-80 | RP-181236 | 3396 | 1 | A | Correction for support of alternative TBS indices | 15.2.0 |
| | RP-80 | RP-181233 | 3399 | 1 | A | Clarification on RACH-less configuration release | 15.2.0 |
| | RP-80 | RP-181233 | 3426 | - | A | Clarification on RRC reconfiguration without handover for switching EC to NC | 15.2.0 |
| | RP-80 | RP-181233 | 3427 | - | A | Correction on extended RSRP measurement reporting for BL UE or UE in CE | 15.2.0 |
| | RP-80 | RP-181232 | 3430 | 1 | A | Correction to handling of p-Max procedure for high-power UEs | 15.2.0 |
| | RP-80 | RP-181236 | 3433 | - | A | Clarification on cellIdentity for shortMAC-I | 15.2.0 |
| | RP-80 | RP-181236 | 3439 | 2 | A | Introduction of DL Channel Quality reporting | 15.2.0 |
| | RP-80 | RP-181235 | 3441 | 1 | A | Introduction of serving cell idle mode measurements reporting in 36.331 | 15.2.0 |
| | RP-80 | RP-181235 | 3442 | 1 | A | Correction to T310 timer description and editorials | 15.2.0 |

| | | | | | | | |
|---------|-------|-----------|------|----|---|--|--------|
| | RP-80 | RP-181234 | 3454 | 1 | A | Corrections to CBR Measurement Report Triggering | 15.2.0 |
| | RP-80 | RP-181224 | 3466 | 1 | A | Correction on delta-RxLevMinCE1 | 15.2.0 |
| | RP-80 | RP-181234 | 3468 | 1 | A | Introduce the short value of sc-mcch repetition period and sc-mcch modification period out of 'br-BCCCH-Config-r14'. | 15.2.0 |
| | RP-80 | RP-181233 | 3470 | - | A | Merged CR: UE capabilities for handling of multiple numerologies in FeMBMS, SRS carrier switching, and advanced CSI in FD-MIMO | 15.2.0 |
| | RP-80 | RP-181416 | 3406 | 2 | A | Corrections to additionalSpectrumEmission extension | 15.2.0 |
| | RP-80 | | | | | Added <CR> to UE-EUTRA-Capability-v1520-IEs ASN.1 structure to make it pass the syntax | 15.2.1 |
| | RP-80 | | | | | Corrects ASN.1 consistency problems between releases 13, 14 and 15. | 15.2.2 |
| 09/2018 | RP-81 | RP-181953 | 3144 | 3 | B | Introduction of QoE Measurement Collection for LTE | 15.3.0 |
| | RP-81 | RP-181951 | 3178 | 6 | B | Introduce assistance information for local cache 36.331 CR | 15.3.0 |
| | RP-81 | RP-181939 | 3186 | 8 | B | Introducing support for NR, changes only relevant for SA | 15.3.0 |
| | RP-81 | RP-182130 | 3202 | 9 | B | Introduction of shortened TTI and processing time for LTE | 15.3.0 |
| | RP-81 | RP-181955 | 3211 | 7 | B | Introduction of DEFLATE based UDC Solution | 15.3.0 |
| | RP-81 | RP-181960 | 3226 | 10 | B | Enhancement of SRS antenna switching in TS 36.331 | 15.3.0 |
| | RP-81 | RP-181947 | 3227 | 6 | B | Support of 1024QAM in TS 36.331 | 15.3.0 |
| | RP-81 | RP-181964 | 3251 | 6 | B | Introduction of further enhancements to CoMP | 15.3.0 |
| | RP-81 | RP-181945 | 3333 | 8 | B | Introduction of further NB-IoT enhancements other than EDT in TS 36.331 | 15.3.0 |
| | RP-81 | RP-181949 | 3341 | 6 | B | Introduction of time reference provision | 15.3.0 |
| | RP-81 | RP-182000 | 3342 | 7 | B | Introduction of Bluetooth and WLAN measurement collection in MDT | 15.3.0 |
| | RP-81 | RP-181960 | 3343 | 5 | B | Running 36.331 CR for HSDN | 15.3.0 |
| | RP-81 | RP-181944 | 3389 | 4 | B | Introduction of EDT for eMTC and NB-IoT enhancements | 15.3.0 |
| | RP-81 | RP-182081 | 3390 | 5 | B | Introduction of Rel-15 eMTC enhancements (other than EDT) | 15.3.0 |
| | RP-81 | RP-182006 | 3391 | 8 | B | Signalling for euCA (Enhancing LTE CA Utilization) | 15.3.0 |
| | RP-81 | RP-182146 | 3397 | 3 | B | Advanced CSI CBR parameter and related capability for FD-MIMO | 15.3.0 |
| | RP-81 | RP-181960 | 3407 | 1 | B | Avoiding FGI20 limitation | 15.3.0 |
| | RP-81 | RP-182119 | 3408 | 6 | B | Implementing network-based CRS interference mitigation | 15.3.0 |
| | RP-81 | RP-181992 | 3423 | 5 | B | Introduction of eV2X in TS 36.331 | 15.3.0 |
| | RP-81 | RP-181962 | 3436 | 2 | A | Correction on the field description of enable256QAM | 15.3.0 |
| | RP-81 | RP-182005 | 3437 | 7 | B | Introduction of Release-15 Aerial functionality | 15.3.0 |
| | RP-81 | RP-181961 | 3445 | 1 | A | Clarification to Security mode failure in NB-IoT | 15.3.0 |
| | RP-81 | RP-181958 | 3446 | 2 | B | Introduction of increased number of E-UTRAN data bearers | 15.3.0 |
| | RP-81 | RP-181952 | 3450 | 3 | B | Addition of broadcast of positioning assistance data | 15.3.0 |
| | RP-81 | RP-181960 | 3453 | 4 | B | Control Plane latency reduction | 15.3.0 |
| | RP-81 | RP-181946 | 3473 | 4 | B | Introduce feLAA in TS 36.331 | 15.3.0 |
| | RP-81 | RP-181949 | 3474 | 3 | B | Introduction of Ultra Reliable Low Latency Communication for LTE | 15.3.0 |
| | RP-81 | RP-181950 | 3475 | 2 | B | Capture NR agreements into 36.331 for E-UTRA connected to 5GC | 15.3.0 |
| | RP-81 | RP-181939 | 3481 | 1 | F | Miscellaneous EN-DC related corrections | 15.3.0 |
| | RP-81 | RP-181961 | 3489 | - | A | Correcting a typo in aperiodicCSI-Trigger | 15.3.0 |
| | RP-81 | RP-181945 | 3491 | 2 | F | Correcting inconsistent ASN.1 for NB-IoT | 15.3.0 |
| | RP-81 | RP-181963 | 3497 | 1 | A | Correction to RRC Connection Re-establishment for the control plane | 15.3.0 |
| | RP-81 | RP-181960 | 3499 | 1 | B | Introduction of modulation enhancements | 15.3.0 |
| | RP-81 | RP-181961 | 3502 | 1 | A | Radio resource configuration handling when resuming a suspended RRC connection | 15.3.0 |
| | RP-81 | RP-181962 | 3516 | 1 | A | Correction to the description of UE capability for V2X sidelink communication | 15.3.0 |
| | RP-81 | RP-181962 | 3518 | - | A | Correction on the duplex mode configuration for Rx pool | 15.3.0 |
| | RP-81 | RP-181960 | 3523 | 1 | C | Introduction of Geofencing information in CMAS | 15.3.0 |
| | RP-81 | RP-181962 | 2531 | - | A | Correction on V2X TX pool selection | 15.3.0 |
| | RP-81 | RP-181962 | 3533 | 1 | A | CR on Clarification of Configuring codebookConfigNx for Rel-15 | 15.3.0 |
| | RP-81 | RP-181962 | 3538 | - | A | Clarification for the asynchronous HARQ with the LTE mobility enhancements | 15.3.0 |
| | RP-81 | RP-181962 | 3539 | - | A | Correction for Zoning | 15.3.0 |
| | RP-81 | RP-181960 | 3541 | - | B | UE UL categories for 1024QAM | 15.3.0 |
| 12/2018 | RP-82 | RP-182681 | 3495 | 3 | A | Editorial restructuring of NPRACH resource configuration | 15.4.0 |
| | RP-82 | RP-182674 | 3506 | 5 | F | CR for T312 on LTE HetNet mobility | 15.4.0 |
| | RP-82 | RP-182655 | 3525 | 3 | F | Introduction of including EUTRA UE capability for MRDC usage | 15.4.0 |
| | RP-82 | RP-182680 | 3544 | 3 | F | Correction for sidelink measurement periodical triggering condition | 15.4.0 |
| | RP-82 | RP-182678 | 3548 | 3 | F | Correction on UE capability for eV2X | 15.4.0 |
| | RP-82 | RP-182675 | 3551 | 2 | F | Clarification on RRC state transition | 15.4.0 |
| | RP-82 | RP-182675 | 3553 | 1 | F | Addition of RAN specific Access Category | 15.4.0 |
| | RP-82 | RP-182675 | 3554 | 1 | F | Clarification to no barring configuration for Implicit UAC | 15.4.0 |
| | RP-82 | RP-182675 | 3555 | 1 | F | Correction to Access Category and barring config determination for Implicit UAC | 15.4.0 |
| | RP-82 | RP-182679 | 3557 | 3 | A | Correction on maximum symbols for PUSCH transmission in UpPTS | 15.4.0 |
| | RP-82 | RP-182674 | 3560 | 3 | F | Corrections on the IDLE state measurement | 15.4.0 |
| | RP-82 | RP-182677 | 3563 | 4 | A | Corrections to eCA configuration | 15.4.0 |
| | RP-82 | RP-182677 | 3566 | 4 | F | Clarification to UE capabilities for CA | 15.4.0 |
| | RP-82 | RP-182674 | 3567 | 1 | F | Corrections to euCA | 15.4.0 |
| | RP-82 | RP-182679 | 3572 | 2 | F | Correction on SPS configuration for HRLLC | 15.4.0 |
| | RP-82 | RP-182655 | 3576 | 3 | F | Correction to DRB release | 15.4.0 |
| | RP-82 | RP-182652 | 3577 | 2 | F | Correction to inter-RAT measurement for NR | 15.4.0 |

| | | | | | | | |
|--|-------|-----------|------|---|---|--|--------|
| | RP-82 | RP-182655 | 3578 | 1 | F | Clarification on capabilities transferring | 15.4.0 |
| | RP-82 | RP-182681 | 3580 | 2 | F | Corrections to random access power control for TDD in 36.331 | 15.4.0 |
| | RP-82 | RP-182681 | 3581 | 2 | F | Miscellaneous corrections and cleanup for NB-IoT Rel-15 | 15.4.0 |
| | RP-82 | RP-182681 | 3582 | 3 | F | Corrections to EDT in 36.331 | 15.4.0 |
| | RP-82 | RP-182650 | 3583 | 2 | F | CR for security handling upon handover to eLTE in 36.331 | 15.4.0 |
| | RP-82 | RP-182678 | 3584 | 4 | F | Miscellaneous corrections in TS 36.331 on eV2X | 15.4.0 |
| | RP-82 | RP-182681 | 3585 | 1 | F | Update description of consecutive precoders used for NSSS | 15.4.0 |
| | RP-82 | RP-182676 | 3586 | 2 | F | Miscellaneous corrections on E-UTRA connected to 5GCN | 15.4.0 |
| | RP-82 | RP-182675 | 3587 | 1 | F | Open issues on E-UTRA connected to 5GC for UAC | 15.4.0 |
| | RP-82 | RP-182675 | 3588 | 2 | F | Open issues on E-UTRA connected to 5GC for INACTIVE | 15.4.0 |
| | RP-82 | RP-182676 | 3589 | 3 | F | TS36.331 CR on UE capabilities for mobility and E-UTRA/5GC | 15.4.0 |
| | RP-82 | RP-182652 | 3592 | 2 | F | [E201] CR to 36.331 on handling of mapped GUMMEI/GUAMI at idle mode mobility between 5GS and EPS | 15.4.0 |
| | RP-82 | RP-182676 | 3593 | 2 | F | Access barring check after handover for eLTE | 15.4.0 |
| | RP-82 | RP-182672 | 3596 | 4 | C | SI message scheduling enhancement to avoid conflicts between legacy and positioning System Information | 15.4.0 |
| | RP-82 | RP-182657 | 3597 | 5 | F | Corrections for handover between NR and E-UTRA in TS36.331 | 15.4.0 |
| | RP-82 | RP-182652 | 3599 | 2 | F | UE capability for IDC mechanism for EN-DC operation | 15.4.0 |
| | RP-82 | RP-182655 | 3600 | 2 | F | Cleanup on handover to EUTRA procedure | 15.4.0 |
| | RP-82 | RP-182675 | 3601 | 2 | F | Correction of CN type indication for RRC Redirection from E-UTRA/5GC to E-UTRA/5GC or E-UTRAN | 15.4.0 |
| | RP-82 | RP-182651 | 3602 | 2 | F | RSRP result in SFTD measurement report | 15.4.0 |
| | RP-82 | RP-182681 | 3605 | 4 | F | Corrections and clarifications for MO EDT | 15.4.0 |
| | RP-82 | RP-182674 | 3607 | 2 | F | Small correction to pos-schedulingInfoList in SIB1-BR (RIL Z107) | 15.4.0 |
| | RP-82 | RP-182675 | 3614 | 2 | F | Correction on system information blocks acquisition | 15.4.0 |
| | RP-82 | RP-182679 | 3616 | 2 | F | Clarification on UDC configuration | 15.4.0 |
| | RP-82 | RP-182681 | 3619 | 3 | F | Correction to additional SIB1 in eFeNB-IoT | 15.4.0 |
| | RP-82 | RP-182653 | 3622 | 2 | F | UE context handling during handover to LTE-5GC | 15.4.0 |
| | RP-82 | RP-182652 | 3628 | 2 | F | CR to 36.331 on addition of CGI reporting timer T321 for NR | 15.4.0 |
| | RP-82 | RP-182653 | 3629 | 2 | F | Corrections regarding RLC failure reporting | 15.4.0 |
| | RP-82 | RP-182656 | 3634 | 2 | F | Some NR SA related corrections | 15.4.0 |
| | RP-82 | RP-182662 | 3638 | 3 | F | Correction on sorting for reporting of NR cell measurements | 15.4.0 |
| | RP-82 | RP-182671 | 3642 | 2 | F | Clarifications on system information acquisition time enhancements in Rel-15 | 15.4.0 |
| | RP-82 | RP-182680 | 3643 | 2 | F | Various sTTI corrections | 15.4.0 |
| | RP-82 | RP-182671 | 3647 | 2 | F | Corrections on paging monitoring and SI acquisition in RRC_CONNECTED for BL UEs and UEs in CE | 15.4.0 |
| | RP-82 | RP-182679 | 3651 | 3 | F | Correction on Bluetooth and WLAN measurement collection in MDT | 15.4.0 |
| | RP-82 | RP-182679 | 3652 | 1 | F | Correction on SRB4 for QoE measurement collection | 15.4.0 |
| | RP-82 | RP-182675 | 3653 | 2 | F | Corrections for E-UTRA connected to 5GC | 15.4.0 |
| | RP-82 | RP-182679 | 3654 | 2 | F | Corrections on time reference information | 15.4.0 |
| | RP-82 | RP-182679 | 3655 | 2 | F | Correction on UE behaviour about referenceSFN | 15.4.0 |
| | RP-82 | RP-182674 | 3656 | 1 | F | Correction on flight path information | 15.4.0 |
| | RP-82 | RP-182674 | 3657 | 1 | F | Correction on measurement triggering based on number of cells | 15.4.0 |
| | RP-82 | RP-182674 | 3658 | 2 | F | Correction on triggering idle mode measurement | 15.4.0 |
| | RP-82 | RP-182680 | 3660 | 2 | F | SPS for TDD sTTI | 15.4.0 |
| | RP-82 | RP-182680 | 3661 | 3 | F | skipUplinkTxSPS for short TTI option 1 | 15.4.0 |
| | RP-82 | RP-182680 | 3663 | 2 | F | correction on power control | 15.4.0 |
| | RP-82 | RP-182678 | 3665 | 4 | F | Clarification for SLSS_TxDisabled | 15.4.0 |
| | RP-82 | RP-182680 | 3666 | 2 | F | Correction for sTTI | 15.4.0 |
| | RP-82 | RP-182682 | 3673 | 4 | F | CR to 36.331 on the ambiguity of CellIdentity in Resume/Short MAC-I calculation | 15.4.0 |
| | RP-82 | RP-182653 | 3674 | 1 | F | Correction to FDD/TDD Diff for NR PDCP Capabilities | 15.4.0 |
| | RP-82 | RP-182678 | 3675 | 3 | F | Removal of redefinition of MCS-PSSCH-Range-r15 | 15.4.0 |
| | RP-82 | RP-182679 | 3676 | 1 | F | Corrections to multiple SPS configurations after sTTI and HRLLC merge | 15.4.0 |
| | RP-82 | RP-182650 | 3678 | 1 | F | Clarification on measObjectNR of SFTD between PCell and PSCell | 15.4.0 |
| | RP-82 | RP-182656 | 3679 | 2 | F | Clarification on B events in EN-DC | 15.4.0 |
| | RP-82 | RP-182671 | 3680 | 1 | F | Correction on the measurement gaps for dense PRS | 15.4.0 |
| | RP-82 | RP-182672 | 3681 | 2 | F | Normative Annex of CRs Containing Early Implementable Features and Corrections | 15.4.0 |
| | RP-82 | RP-182680 | 3687 | 2 | A | Discard the AS context and ResumeId when initiating the establishment of a RRC Connection | 15.4.0 |
| | RP-82 | RP-182676 | 3691 | 1 | F | Clarification of features not supported in NB-IoT | 15.4.0 |
| | RP-82 | RP-182681 | 3692 | 2 | F | Additional Corrections to EDT in 36.331 | 15.4.0 |
| | RP-82 | RP-182675 | 3695 | | F | Corrections to procedure upon Reception of the RRCConnectionSetup | 15.4.0 |
| | RP-82 | RP-182682 | 3697 | | A | Clarification for additional SRS symbols | 15.4.0 |
| | RP-82 | RP-182649 | 3698 | | F | Correction for E-UTRA connected to 5GC Procedures | 15.4.0 |
| | RP-82 | RP-182678 | 3700 | 1 | F | CR on carrier frequency indication in SidelinkUEInformation | 15.4.0 |
| | RP-82 | RP-182679 | 3707 | 1 | F | Support of multiple UL SPS configurations and configuration of repetition | 15.4.0 |
| | RP-82 | RP-182674 | 3708 | 1 | F | Clarification on s-Measure for IDLE mode measurements | 15.4.0 |
| | RP-82 | RP-182681 | 3709 | 2 | F | Indications of RRC connection resumption and establishment to upper layers during EDT | 15.4.0 |
| | RP-82 | RP-182671 | 3712 | 1 | F | Exclusion of 1.4 MHz system bandwidth for flexible starting PRB | 15.4.0 |
| | RP-82 | RP-182676 | 3713 | 2 | F | TS36.331 CR on [103bis#43][LTE/eLTE] Capture NR agreements | 15.4.0 |

| | | | | | | | |
|---------|-------|-----------|------|---|---|--|--------|
| | RP-82 | RP-182651 | 3714 | | F | MO configuration with SSB SCS for a given SSB frequency | 15.4.0 |
| | RP-82 | RP-182677 | 3717 | | A | UL power control information for PUCCH format 4/5 in SIB | 15.4.0 |
| | RP-82 | RP-182676 | 3718 | 1 | F | Ignore NCC on reception of resume message | 15.4.0 |
| | RP-82 | RP-182674 | 3727 | | A | Clarification on csi-RS-ConfigNZP-EMIMO configuration | 15.4.0 |
| | RP-82 | RP-182662 | 3728 | 1 | F | Frequency band indication in MeasObjectNR | 15.4.0 |
| | RP-82 | RP-182679 | 3729 | | F | Correction on FeLAA in TS 36.331 | 15.4.0 |
| | RP-82 | RP-182677 | 3734 | 1 | A | n1PUCCH-AN-CS-ListP1-r13 ASN.1 error correction | 15.4.0 |
| | RP-82 | RP-182679 | 3739 | 1 | F | Correction of field descriptions for NW based CRS interference mitigation | 15.4.0 |
| | RP-82 | RP-182666 | 3740 | 2 | F | Clarification for setting of maxLayersMIMO in LTE during EN-DC operation | 15.4.0 |
| | RP-82 | RP-182666 | 3741 | 4 | F | Alternative signalling option for SupportedBandListNR | 15.4.0 |
| | RP-82 | RP-182676 | 3745 | 2 | F | Supporting MME and AMF overload control | 15.4.0 |
| | RP-82 | RP-182675 | 3746 | 1 | F | Corrections for Inter-system intra-E-UTRA handover in TS36.331 | 15.4.0 |
| | RP-82 | RP-182676 | 3747 | 3 | F | Corrections for handover preparation in 36.331 | 15.4.0 |
| | RP-82 | RP-182659 | 3749 | 1 | F | EN-DC configurations upon re-establishment | 15.4.0 |
| | RP-82 | RP-182680 | 3750 | | F | Correction of SPSConfigDL-STTI | 15.4.0 |
| | RP-82 | RP-182679 | 3751 | | F | RRC corrections for URLLC | 15.4.0 |
| | RP-82 | RP-182679 | 3752 | 2 | F | Clarification of primary and secondary RLC entity | 15.4.0 |
| | RP-82 | RP-182680 | 3755 | | F | Clarification for cgi-ReportPeriodic | 15.4.0 |
| | RP-82 | RP-182674 | 3758 | | F | Correction on T331 description | 15.4.0 |
| | RP-82 | RP-182674 | 3759 | | F | Correction on validityArea description | 15.4.0 |
| | RP-82 | RP-182680 | 3763 | | F | Correction on interFreqNeighCellList | 15.4.0 |
| | RP-82 | RP-182666 | 3764 | 2 | F | CR to 36.331 on corrections related to inter-RAT CGI reporting towards NR | 15.4.0 |
| | RP-82 | RP-182671 | 3769 | 3 | F | Correction on the use of PRACH resource pool for EDT | 15.4.0 |
| | RP-82 | RP-182667 | 3775 | 2 | F | Correction concerning IDC reporting | 15.4.0 |
| | RP-82 | RP-182672 | 3776 | 1 | B | MBMS reception in Receive Only Mode (ROM) | 15.4.0 |
| | RP-82 | RP-182667 | 3778 | 4 | F | Various NR carrier frequency definiton corrections | 15.4.0 |
| | RP-82 | RP-182668 | 3779 | 2 | F | Correction to UE capability procedures in 36.331 | 15.4.0 |
| | RP-82 | RP-182654 | 3781 | | F | CR to 36.331 on reporting of NR serving frequencies which the UE is not configured to measure | 15.4.0 |
| | RP-82 | RP-182666 | 3787 | 2 | F | Correction to description of parameter CarrierFreq | 15.4.0 |
| | RP-82 | RP-182675 | 3789 | | F | Correction on the usage of delayTolerantAccess | 15.4.0 |
| | RP-82 | RP-182676 | 3794 | 1 | F | Introducing PDCP suspend procedure | 15.4.0 |
| | RP-82 | RP-182681 | 3796 | 1 | F | Clarification to UE states for EDT | 15.4.0 |
| | RP-82 | RP-182667 | 3799 | 2 | F | CR on PSCell (SPCell of SN) change (36.331) | 15.4.0 |
| | RP-82 | RP-182674 | 3800 | 3 | F | Signalling of CRS IM and CCH-IM for UE cat 1bis and cat M2 | 15.4.0 |
| | RP-82 | RP-182672 | 3803 | 5 | B | Support for Logging of 'Any cell selection' state | 15.4.0 |
| | RP-82 | RP-182663 | 3805 | 2 | F | Addition of selected BC in AS-Context for EN-DC | 15.4.0 |
| | RP-82 | RP-182662 | 3807 | | F | Correction on the terminology scg-ChangeFailure | 15.4.0 |
| | RP-82 | RP-182662 | 3808 | | F | CR to 36331 on release after completion of inter-RAT HO | 15.4.0 |
| | RP-82 | RP-182662 | 3809 | | F | Clarification on supportedMIMO-CapabilityDL-r15 | 15.4.0 |
| | RP-82 | RP-182663 | 3810 | | F | CR to 36.331 on alignment of use of fullI-RNTI and I-RNTI in paging and InactiveConfig (Alt.2) | 15.4.0 |
| | RP-82 | RP-182667 | 3811 | 1 | F | Clarification on the candidateCellInfoListNR in RRM-Config | 15.4.0 |
| | RP-82 | RP-182676 | 3812 | | F | TS36.331 CR on [104#23][LTE/5GC] Capture NR agreements | 15.4.0 |
| | RP-82 | RP-182679 | 3813 | | F | Addition of SRB duplication in SCG | 15.4.0 |
| 03/2019 | RP-83 | RP-190553 | 3785 | 3 | F | CR to mandate FGI 103 and 104 | 15.5.0 |
| | RP-83 | RP-190550 | 3818 | 2 | F | Clarification on RRC connection resume | 15.5.0 |
| | RP-83 | RP-190550 | 3820 | 2 | F | Clarification on RRC connection establishment | 15.5.0 |
| | RP-83 | RP-190637 | 3821 | 3 | F | CR to 36.331 on clarification of autonomous gap in EN-DC | 15.5.0 |
| | RP-83 | RP-190546 | 3824 | 3 | F | CR on adding ssb-ToMeasure in SIB24 and MeasObjectNR | 15.5.0 |
| | RP-83 | RP-190542 | 3825 | 1 | F | Clarification for EN-DC SN change scenario | 15.5.0 |
| | RP-83 | RP-190542 | 3826 | 1 | F | Clarification on UE Capability Request Filtering | 15.5.0 |
| | RP-83 | RP-190551 | 3833 | 1 | F | Clarification to MeasResults for IDLE mode measurements | 15.5.0 |
| | RP-83 | RP-190551 | 3834 | 2 | F | Corrections to SCell group handling | 15.5.0 |
| | RP-83 | RP-190551 | 3836 | 1 | F | Clarification of mode 3 sensing parameter in TS 36.331 | 15.5.0 |
| | RP-83 | RP-190549 | 3839 | 1 | A | Correction to systemInformationBlockType2Dedicated | 15.5.0 |
| | RP-83 | RP-190551 | 3840 | 1 | F | Corrections to mpdcch-UL-HARQ-ACK-FeedbackConfig | 15.5.0 |
| | RP-83 | RP-190547 | 3843 | 1 | A | Missing inter-node SCG field | 15.5.0 |
| | RP-83 | RP-190542 | 3849 | 1 | F | NR UE capability filtering in E-UTRAN | 15.5.0 |
| | RP-83 | RP-190551 | 3857 | 3 | F | Removal of parameter alpha in WUS configuration | 15.5.0 |
| | RP-83 | RP-190550 | 3858 | 1 | F | Miscellaneous Corrections for eLTE | 15.5.0 |
| | RP-83 | RP-190549 | 3860 | - | A | Correction on UE capability signalling for simultaneous antenna and carrier switching | 15.5.0 |
| | RP-83 | RP-190553 | 3861 | 1 | F | UE capability for eLCID support | 15.5.0 |
| | RP-83 | RP-190542 | 3866 | 1 | F | Corrections on NR NS-Pmax and frequency band list configuration in SIB24 | 15.5.0 |
| | RP-83 | RP-190552 | 3872 | 1 | F | Correction on SPUCCH-Config | 15.5.0 |
| | RP-83 | RP-190550 | 3873 | - | F | Correction on the field description of h1-ThresholdOffset | 15.5.0 |
| | RP-83 | RP-190552 | 3874 | 1 | F | Correction on QoE measurement collection for LTE | 15.5.0 |
| | RP-83 | RP-190549 | 3875 | 1 | A | Clarification to Permitted MaxCID for ROHC and Uplink-Only ROHC | 15.5.0 |
| | RP-83 | RP-190550 | 3878 | 2 | F | Small corrections on TS 36.331 | 15.5.0 |
| | RP-83 | RP-190551 | 3879 | 2 | F | Clarifications on mixed operation mode | 15.5.0 |

| | | | | | | | |
|---------|-------|-----------|------|---|---|---|--------|
| | RP-83 | RP-190551 | 3882 | - | F | Corrections to TDD parameters - Option 2 | 15.5.0 |
| | RP-83 | RP-190551 | 3883 | 1 | F | Correction to carrierFreqOffset in TDD | 15.5.0 |
| | RP-83 | RP-190553 | 3886 | 1 | F | Corrections for MBMS reception in Receive Only Mode (ROM) | 15.5.0 |
| | RP-83 | RP-190542 | 3887 | 1 | F | Minor NR related changes to 36331 | 15.5.0 |
| | RP-83 | RP-190550 | 3890 | 1 | F | Introduction of UE capabilities on DMRS overhead reduction | 15.5.0 |
| | RP-83 | RP-190540 | 3891 | - | F | Correction to Q-QualMin value range | 15.5.0 |
| | RP-83 | RP-190542 | 3892 | 1 | F | Supporting bearer type change with LCID change | 15.5.0 |
| | RP-83 | RP-190551 | 3897 | 3 | F | Correction to field description in IE RSS-Config | 15.5.0 |
| | RP-83 | RP-190546 | 3889 | 2 | F | Changes related to CA and or DC duplication | 15.5.0 |
| | RP-83 | RP-190548 | 3899 | 2 | F | Update description of ack-NACK-NumRepetitions | 15.5.0 |
| | RP-83 | RP-190548 | 3900 | 2 | F | Corrections of NB-IoT Access Barring | 15.5.0 |
| | RP-83 | RP-190543 | 3902 | 1 | F | Release and addition of the DRB | 15.5.0 |
| | RP-83 | RP-190550 | 3908 | 2 | F | Clarification on counter check procedure for eLTE | 15.5.0 |
| | RP-83 | RP-190551 | 3910 | 1 | F | Miscellaneous CRs for eutra | 15.5.0 |
| | RP-83 | RP-190549 | 3912 | - | A | Clarification on ssp mapping rules for ssp10-CRS-LessDwPTS | 15.5.0 |
| | RP-83 | RP-190550 | 3913 | 1 | F | Correction to simultaneous configuration of altCQI-Table-1024QAM and altCQI-Table | 15.5.0 |
| | RP-83 | RP-190550 | 3914 | - | F | DL 1024QAM capability in FeatureSetsEUTRA | 15.5.0 |
| | RP-83 | RP-190550 | 3918 | 3 | F | Correction to fallback to the RRC connection establishment | 15.5.0 |
| | RP-83 | RP-190550 | 3929 | 3 | F | Addition of missing condition in SCell release | 15.5.0 |
| | RP-83 | RP-190542 | 3932 | 1 | F | Clearing of SFTD measurements at handover and re-establishment | 15.5.0 |
| | RP-83 | RP-190543 | 3937 | 2 | F | Introduction of tdm-PatternConfig and p-MaxEUTRA in AS-Config | 15.5.0 |
| | RP-83 | RP-190541 | 3938 | - | F | Corrections on FeatureSetDL-PerCC-Id and FeatureSetUL-PerCC-Id | 15.5.0 |
| | RP-83 | RP-190549 | 3940 | - | A | UE capability for support of special subframe configuration 10 with TDD-only CA | 15.5.0 |
| | RP-83 | RP-190543 | 3941 | - | F | CR to 36.331 on clarification of gap release during HO | 15.5.0 |
| | RP-83 | RP-190550 | 3942 | - | F | Capture NR agreements into eLTE | 15.5.0 |
| 04/2019 | RP-83 | | | | | Correction to the implementation of CR#3913 | 15.5.1 |
| 06/2019 | RP-84 | RP-191378 | 3947 | 3 | F | Corrections to SIB24 configuration on SS-RSSI measurements | 15.6.0 |
| | RP-84 | RP-191375 | 3953 | 3 | F | CR to 36.331 on SFTD measurement | 15.6.0 |
| | RP-84 | RP-191385 | 3956 | 2 | F | Correction of TDD UL DL Alignment offset | 15.6.0 |
| | RP-84 | RP-191386 | 3957 | 2 | F | Correction to sTTI field | 15.6.0 |
| | RP-84 | RP-191381 | 3958 | 5 | F | Alignment of definition of upperLayerIndication with the definition in the GSMA 5GSI LS | 15.6.0 |
| | RP-84 | RP-191377 | 3962 | 1 | F | CR to 36.331 on clarification of ANR FGIs and capability under EN-DC | 15.6.0 |
| | RP-84 | RP-191385 | 3963 | 4 | F | Corrections on the idle mode measurement | 15.6.0 |
| | RP-84 | RP-191383 | 3967 | 1 | A | UE capability signalling for FD-MIMO processing capabilities | 15.6.0 |
| | RP-84 | RP-191374 | 3968 | - | F | RRC processing delay for UE capability transfer | 15.6.0 |
| | RP-84 | RP-191377 | 3969 | 1 | F | Handling of SMTC configuration | 15.6.0 |
| | RP-84 | RP-191374 | 3970 | - | F | Clarification on filters used to generate FeatureSets (36.331) | 15.6.0 |
| | RP-84 | RP-191383 | 3972 | - | A | Correction to NPRACH resource default configuration | 15.6.0 |
| | RP-84 | RP-191385 | 3973 | - | F | Corrections to NSSS-based RRM measurements | 15.6.0 |
| | RP-84 | RP-191385 | 3974 | - | F | Correction to sourceDL-CarrierFreq in TDD | 15.6.0 |
| | RP-84 | RP-191384 | 3975 | 2 | F | Correction to conditions for initiating EDT | 15.6.0 |
| | RP-84 | RP-191383 | 3980 | - | A | Additional UE capability signalling for SRS carrier switching | 15.6.0 |
| | RP-84 | RP-191384 | 3981 | - | F | Miscellaneous Corrections for UAC in eLTE | 15.6.0 |
| | RP-84 | RP-191384 | 3982 | 1 | F | Capture NR agreements in eLTE | 15.6.0 |
| | RP-84 | RP-191380 | 3984 | 2 | F | LTE changes for FullConfig for Inter-RAT intra-system HO | 15.6.0 |
| | RP-84 | RP-191381 | 3990 | 4 | F | Correction on intra-band fallback behavior with FeatureSetsPerCC | 15.6.0 |
| | RP-84 | RP-191384 | 3991 | 1 | F | Correction on cell reselection while T302 is running | 15.6.0 |
| | RP-84 | RP-191384 | 3992 | 2 | F | Correction on leaving RRC_CONNECTED | 15.6.0 |
| | RP-84 | RP-191384 | 3993 | 2 | F | Correction on inter-RAT cell reselection in RRC_INACTIVE | 15.6.0 |
| | RP-84 | RP-191378 | 3994 | 1 | F | Minor NR related changes to 36.331 | 15.6.0 |
| | RP-84 | RP-191387 | 3995 | 1 | F | Editorial/ minor corrections collected by Rapporteur | 15.6.0 |
| | RP-84 | RP-191381 | 3996 | 2 | F | Corrections regarding EN-DC terminology | 15.6.0 |
| | RP-84 | RP-191381 | 3998 | 1 | F | Clarification on inter-RAT mobility | 15.6.0 |
| | RP-84 | RP-191382 | 4001 | 1 | A | Correction to dual connectivity | 15.6.0 |
| | RP-84 | RP-191378 | 4002 | 2 | B | Introducing NR changes for late drop (resulting from ASN1 review) | 15.6.0 |
| | RP-84 | RP-191384 | 4003 | - | F | Correction on edt-LastPreamble field description | 15.6.0 |
| | RP-84 | RP-191384 | 4006 | 2 | F | Clarification to the description of cellSelectionInfoCE | 15.6.0 |
| | RP-84 | RP-191385 | 4008 | 1 | F | Correct reference for serving cell relaxation with WUS | 15.6.0 |
| | RP-84 | RP-191387 | 4009 | 1 | F | Missing messages in "Protection of RRC messages" table | 15.6.0 |
| | RP-84 | RP-191382 | 4010 | 1 | A | Correction in the field description of aperiodicCSI-Trigger | 15.6.0 |
| | RP-84 | RP-191383 | 4015 | 1 | A | Corrections on UE capability for eFD-MIMO | 15.6.0 |
| | RP-84 | RP-191378 | 4017 | 1 | F | Correction on UE Capability Transfer for Featureset in EN-DC | 15.6.0 |
| | RP-84 | RP-191382 | 4020 | 2 | F | SI update notification and access barring in NB-IoT | 15.6.0 |
| | RP-84 | RP-191384 | 4022 | 1 | F | Correction on Idle mode measurement in RRC_INACTIVE | 15.6.0 |
| | RP-84 | RP-191384 | 4023 | 1 | F | Power boost values for MWUS | 15.6.0 |
| | RP-84 | RP-191385 | 4025 | - | F | CR on carrier frequency selection for V2X SL communication transmission | 15.6.0 |
| 09/2019 | RP-85 | RP-192195 | 3986 | 3 | F | Correction on handling of SCell(s) during Make Before Break handover | 15.7.0 |
| | RP-85 | RP-192197 | 4028 | 2 | F | Clarification for mixed operation mode | 15.7.0 |
| | RP-85 | RP-192197 | 4030 | 1 | F | Correction on the field description of nprach-SubCarrierIndex | 15.7.0 |
| | RP-85 | RP-192298 | 4031 | - | C | Additional capability signalling for 1024QAM support | 15.7.0 |

| | | | | | | | |
|---------|-------|-----------|------|---|---|--|--------|
| | RP-85 | RP-192196 | 4032 | - | F | Correcting algorithm key derivation for LTE/5GC in connection resume | 15.7.0 |
| | RP-85 | RP-192194 | 4034 | 1 | F | Clarification to fullConfig in EN-DC | 15.7.0 |
| | RP-85 | RP-192192 | 4035 | 1 | F | Clarification on mobility of UE configured with SN terminated DRB without SCG | 15.7.0 |
| | RP-85 | RP-192192 | 4038 | 1 | F | Missing reportAddNeighMeas in ReportConfigInterRAT | 15.7.0 |
| | RP-85 | RP-192196 | 4042 | 2 | F | Intra-E-UTRA inter-system HO | 15.7.0 |
| | RP-85 | RP-192196 | 4043 | - | F | Support of Idle mode measurement in E-UTRA/5GC | 15.7.0 |
| | RP-85 | RP-192196 | 4044 | - | F | PDU session release indication to upper layers during Full Configuration in eLTE | 15.7.0 |
| | RP-85 | RP-192192 | 4055 | 1 | F | Correction of the condition HO-toEUTRAN | 15.7.0 |
| | RP-85 | RP-192198 | 4056 | 2 | F | Editorial/ minor corrections collected by Rapporteur | 15.7.0 |
| | RP-85 | RP-192192 | 4058 | 1 | F | Correction to s-Measure for NE-DC (36.331) | 15.7.0 |
| | RP-85 | RP-192190 | 4061 | - | F | Correction of security algorithms at inter-RAT handover to LTE-5GC (Alt1) | 15.7.0 |
| | RP-85 | RP-192193 | 4062 | 1 | F | Adding P-EUTRA for supporting power coordination in NE-DC | 15.7.0 |
| | RP-85 | RP-192195 | 4064 | 1 | A | Correction to the description of DL channel quality | 15.7.0 |
| | RP-85 | RP-192197 | 4066 | - | F | Correction to table references for SIB1 scheduling in TDD | 15.7.0 |
| | RP-85 | RP-192197 | 4068 | - | F | Correction to the field description of numDRX-CyclesRelaxed in WUS-Config-NB | 15.7.0 |
| | RP-85 | RP-192190 | 4070 | - | F | Support of SUO case1 in NE-DC | 15.7.0 |
| | RP-85 | RP-192196 | 4071 | - | F | Clarification on inter-node message | 15.7.0 |
| | RP-85 | RP-192197 | 4072 | 1 | F | Correction to sTTI and sPT capability reporting | 15.7.0 |
| | RP-85 | RP-192196 | 4073 | - | F | Correction to ROHC handling | 15.7.0 |
| | RP-85 | RP-192194 | 4077 | 3 | F | AS-ConfigNR at handover with (NG)EN-DC | 15.7.0 |
| | RP-85 | RP-192192 | 4079 | 1 | F | Miscellaneous Corrections on 36.331 for MR-DC | 15.7.0 |
| | RP-85 | RP-192190 | 4080 | - | F | Correction on 36.331 for reconfiguration of SCG part of DRBs in NE-DC | 15.7.0 |
| | RP-85 | RP-192194 | 4081 | 2 | F | Support of LCID change for (NG)EN-DC and NE-DC | 15.7.0 |
| | RP-85 | RP-192198 | 4086 | 1 | F | Corrections to SIB12 for CMAS geo-fencing | 15.7.0 |
| | RP-85 | RP-192196 | 4091 | 1 | F | Correction on RRC connection release indication after handover | 15.7.0 |
| | RP-85 | RP-192196 | 4092 | 1 | F | Correction on stop condition of T380 | 15.7.0 |
| | RP-85 | RP-192194 | 4097 | 1 | F | Correction on overheating indication and RLM report | 15.7.0 |
| | RP-85 | RP-192279 | 4098 | 1 | F | CR to introduce NR SS-SINR measurement capability in LTE | 15.7.0 |
| | RP-85 | RP-192193 | 4100 | - | F | MR-DC measurement gap pattern capability | 15.7.0 |
| 12/2019 | RP-86 | RP-192940 | 4113 | 1 | A | Correction on T322 | 15.8.0 |
| | RP-86 | RP-192935 | 4115 | 1 | F | Reconfiguration failure in NE-DC | 15.8.0 |
| | RP-86 | RP-192936 | 4117 | 3 | F | Miscellaneous corrections for late drop | 15.8.0 |
| | RP-86 | RP-192934 | 4119 | 2 | F | Corrections to power limitations in (NG)EN-DC | 15.8.0 |
| | RP-86 | RP-192941 | 4120 | 4 | F | Correction to SIB5 acquisition for idle mode measurements | 15.8.0 |
| | RP-86 | RP-192938 | 4128 | 2 | F | Correction to field conditions in NE-DC | 15.8.0 |
| | RP-86 | RP-192941 | 4142 | 1 | F | Corrections to Application layer measurement reporting and UE capability signalling | 15.8.0 |
| | RP-86 | RP-192941 | 4143 | 1 | F | Allow Delta Configuration of ParametersListFmt2 and ParametersListEDTFmt2 in SIB2-NB | 15.8.0 |
| | RP-86 | RP-192940 | 4144 | 1 | F | Stop using redirectedCarrierOffsetDedicated after reselection to another frequency. | 15.8.0 |
| | RP-86 | RP-192937 | 4145 | 1 | F | Correction to AS security key update | 15.8.0 |
| | RP-86 | RP-192936 | 4148 | 1 | F | On performing L3 filtering of NR related measurements | 15.8.0 |
| | RP-86 | RP-192941 | 4150 | - | F | Correction to nonCriticalExtension of RRCConnectionRelease | 15.8.0 |
| | RP-86 | RP-192939 | 4160 | 2 | A | Clarification on sCellIndex and SCell lists | 15.8.0 |
| | RP-86 | RP-192941 | 4161 | 2 | F | Correction to early measurement reporting results | 15.8.0 |
| | RP-86 | RP-192941 | 4177 | 2 | F | Clarification on UE Inactive AS context | 15.8.0 |
| | RP-86 | RP-192941 | 4183 | - | F | Restoring SDAP and RoHC contexts during Resumption | 15.8.0 |
| | RP-86 | RP-192936 | 4185 | - | F | Correction for the establishment of LTE RLC bearers for (NG)EN-DC and NE-DC | 15.8.0 |
| 03/2020 | RP-87 | RP-200338 | 4041 | 4 | C | Security requirement for UE capability enquiry for LTE | 15.9.0 |
| | RP-87 | RP-200338 | 4104 | 5 | F | Clarification on default configuration and SRB1 for UP-EDT and RRC_INACTIVE | 15.9.0 |
| | RP-87 | RP-200338 | 4151 | 3 | F | Correction to full configuration | 15.9.0 |
| | RP-87 | RP-200334 | 4168 | 2 | F | Clarification on candidate NR frequencies for IDC in EN-DC | 15.9.0 |
| | RP-87 | RP-200338 | 4195 | 1 | F | Correction on LTE early measurement | 15.9.0 |
| | RP-87 | RP-200338 | 4198 | 1 | F | Corrections to T312 and Discovery Signals measurement | 15.9.0 |
| | RP-87 | RP-200338 | 4199 | - | F | Introduction of provisions for late non-critical extensions | 15.9.0 |
| | RP-87 | RP-200334 | 4210 | - | F | Correction of UE assistance information | 15.9.0 |
| | RP-87 | RP-200338 | 4211 | 2 | F | Minor corrections collected by Rapporteur | 15.9.0 |
| | RP-87 | RP-200337 | 4213 | 1 | A | Clarification on gap sharing configuration at handover and re-establishment | 15.9.0 |
| 03/2020 | RP-87 | RP-200367 | 4026 | 3 | C | Addition of broadcast of barometric pressure assistance data | 16.0.0 |
| | RP-87 | RP-200368 | 4049 | 2 | B | Introduction of RLOS support indicator and RLOS request indicator | 16.0.0 |
| | RP-87 | RP-200366 | 4095 | 4 | B | Introduction of RRC parameters and UE capabilities for enhanced high speed scenario | 16.0.0 |
| | RP-87 | RP-200358 | 4099 | 2 | F | NAS handling error of nas-Container for security key derivation | 16.0.0 |
| | RP-87 | RP-200367 | 4103 | 2 | C | Correction on H1 and H2 events | 16.0.0 |
| | RP-87 | RP-200357 | 4114 | 2 | B | Introduction of a second SMTC for inter-RAT cell reselection | 16.0.0 |
| | RP-87 | RP-200367 | 4134 | 3 | C | Broadcast of TBS assistance data | 16.0.0 |
| | RP-87 | RP-200357 | 4136 | 2 | C | Introduction of voice fallback indication | 16.0.0 |

| | | | | | | | |
|---------|-------|-----------|------|---|---|--|--------|
| | RP-87 | RP-200365 | 4137 | 6 | B | CR of TS 36.331 for introducing NavIC in LTE – core part | 16.0.0 |
| | RP-87 | RP-200357 | 4167 | 2 | B | Early security re-activation at RRC Connection Resume | 16.0.0 |
| | RP-87 | RP-200367 | 4172 | 3 | C | Correction on non-3GPP paging | 16.0.0 |
| | RP-87 | RP-200358 | 4187 | 2 | B | Autonomous gap support for CGI reading | 16.0.0 |
| | RP-87 | RP-200351 | 4189 | 1 | B | Introduction of UECapabilityInformation segmentation in 36.331 | 16.0.0 |
| | RP-87 | RP-200363 | 4190 | 1 | B | Introduction of LTE-based 5G terrestrial broadcast | 16.0.0 |
| | RP-87 | RP-200360 | 4191 | 1 | B | Introduction of Rel-16 eMTC enhancements | 16.0.0 |
| | RP-87 | RP-200361 | 4192 | 1 | B | Introduction of additional enhancements for NB-IoT in TS 36.331 | 16.0.0 |
| | RP-87 | RP-200358 | 4200 | 1 | B | Introduction of DL RRC segmentation | 16.0.0 |
| | RP-87 | RP-200364 | 4205 | 1 | B | Introduction of Even further Mobility enhancement in E-UTRAN | 16.0.0 |
| | RP-87 | RP-200345 | 4215 | - | B | Introduction of PPP-RTK (SSR) | 16.0.0 |
| | RP-87 | RP-200348 | 4216 | 3 | B | CR for 36.331 for CA&DC enh | 16.0.0 |
| | RP-87 | RP-200354 | 4218 | 2 | B | CR on enhancements on LTE MDT and SON | 16.0.0 |
| | RP-87 | RP-200362 | 4219 | 1 | B | Introduction of DL MIMO efficiency enhancement | 16.0.0 |
| | RP-87 | RP-200357 | 4220 | - | B | Introduction of wideband PRG size | 16.0.0 |
| | RP-87 | RP-200357 | 4221 | 1 | C | UDC reconfiguration for RRC connection re-establishment case | 16.0.0 |
| | RP-87 | RP-200346 | 4222 | 1 | B | Introduction of 5G V2X with NR Sidelink in TS 36.331 | 16.0.0 |
| | RP-87 | RP-200352 | 4228 | 1 | B | Introduction of NR IIoT | 16.0.0 |
| | RP-87 | RP-200359 | 4230 | - | B | Recommended Bit Rate/Query for FLUS and MTSI | 16.0.0 |
| | RP-87 | RP-200358 | 4232 | - | B | Support of inter-RAT handover from NR to EN-DC in TS 36.331 | 16.0.0 |
| | RP-87 | RP-200349 | 4233 | - | B | 36.331 CR on Integrated Access and Backhaul | 16.0.0 |
| | RP-87 | RP-200347 | 4234 | - | B | Introduction of NR Mobility enhancements | 16.0.0 |
| 07/2020 | RP-88 | RP-201166 | 4197 | 5 | B | Introduction of NeedForGap capability for NR measurement | 16.1.0 |
| | RP-88 | RP-201191 | 4229 | 6 | B | Introduce of alternative cell reselection priority for EN-DC | 16.1.0 |
| | RP-88 | RP-201191 | 4236 | 2 | F | Correction on establishment cause value upon enhanced EPS voice fallback | 16.1.0 |
| | RP-88 | RP-201192 | 4239 | 3 | F | Miscellaneous Rel-16 eMTC corrections | 16.1.0 |
| | RP-88 | RP-201168 | 4240 | 2 | A | CR on RLC out-of-order delivery configuration | 16.1.0 |
| | RP-88 | RP-201174 | 4245 | 2 | B | CR for 36.331 for Power Savings | 16.1.0 |
| | RP-88 | RP-201180 | 4256 | 2 | F | Correction to transfer of UE capabilities at HO for RACS and correction of ASN.1 review issues [N012] [N013] | 16.1.0 |
| | RP-88 | RP-201169 | 4258 | 2 | A | Clarification on avoiding keystream repeat due to COUNT reuse | 16.1.0 |
| | RP-88 | RP-201194 | 4259 | 2 | F | Correction on the configuration of subframe #0 and #5 for MCH in MBMS dedicated cell | 16.1.0 |
| | RP-88 | RP-201178 | 4260 | 2 | F | CR for 36.331 on CA/DC Enhancements | 16.1.0 |
| | RP-88 | RP-201166 | 4262 | 3 | F | Allowing PDCP version change without handover | 16.1.0 |
| | RP-88 | RP-201172 | 4263 | 3 | B | Mobility to NR operating with shared spectrum access | 16.1.0 |
| | RP-88 | RP-201166 | 4266 | 3 | C | upperLayerIndication enhancements | 16.1.0 |
| | RP-88 | RP-201178 | 4283 | 2 | B | Introduction of UE capabilities for eDCCA | 16.1.0 |
| | RP-88 | RP-201193 | 4287 | 3 | F | Miscellaneous corrections to 36.331 for Rel-16 NB-IoT | 16.1.0 |
| | RP-88 | RP-201160 | 4289 | 1 | A | UE measurement capability requirements for NR | 16.1.0 |
| | RP-88 | RP-201195 | 4290 | 2 | F | Updates for R16 LTE Mobility Enhancements and LTE updates for R16 NR Mobility Enhancements | 16.1.0 |
| | RP-88 | RP-201159 | 4293 | - | A | Avoiding security risk for RLC AM and RLC UM bearers during termination point change | 16.1.0 |
| | RP-88 | RP-201186 | 4294 | 1 | B | CR to 36.331 on introduction of mandatory gap patterns in Rel-16 | 16.1.0 |
| | RP-88 | RP-201181 | 4299 | 2 | B | IIoT capabilities introduction to TS 36.331 | 16.1.0 |
| | RP-88 | RP-201181 | 4300 | - | F | Correction of NR IIoT | 16.1.0 |
| | RP-88 | RP-201169 | 4305 | 2 | A | Correction to the LTE Rel-15 TDD/FDD capability differentiation | 16.1.0 |
| | RP-88 | RP-201195 | 4306 | 1 | B | UE Capability for Rel-16 LTE even further mobility enhancement | 16.1.0 |
| | RP-88 | RP-201194 | 4307 | - | F | MBMS UE capabilities per band for subcarrier spacing of 2.5 kHz and 0.37 kHz | 16.1.0 |
| | RP-88 | RP-201190 | 4315 | 3 | F | General changes resulting from ASN.1 review for LTE RRC REL-16 | 16.1.0 |
| | RP-88 | RP-201169 | 4321 | 1 | A | Corrections on the number of DRBs | 16.1.0 |
| | RP-88 | RP-201184 | 4323 | 3 | F | Corrections on MDT and SON | 16.1.0 |
| | RP-88 | RP-201191 | 4324 | 1 | F | 36.331 CR for overheating in (NG)EN-DC and NR-DC | 16.1.0 |
| | RP-88 | RP-201185 | 4326 | 2 | B | Introduction of signalling for high-speed train scenarios | 16.1.0 |
| | RP-88 | RP-201197 | 4334 | 1 | B | Introduction of UE capabilities for DL MIMO efficiency enhancement | 16.1.0 |
| | RP-88 | RP-201194 | 4335 | - | F | Correction on MCCH configuration for 0.37kHz SCS | 16.1.0 |
| | RP-88 | RP-201176 | 4336 | 2 | F | Corrections on V2X functionalities in TS 36.331 | 16.1.0 |
| | RP-88 | RP-201168 | 4342 | 2 | A | Minor changes collected by Rapporteur | 16.1.0 |
| | RP-88 | RP-201168 | 4343 | 1 | A | Correction of AUL HARQ process | 16.1.0 |
| | RP-88 | RP-201192 | 4344 | - | F | Relaxed serving cell measurement for UEs using WUS | 16.1.0 |
| | RP-88 | RP-201176 | 4345 | - | B | CR for NR V2X UE capability | 16.1.0 |
| | RP-88 | RP-201165 | 4346 | 2 | A | Introduction of CGI reporting capability | 16.1.0 |
| | RP-88 | | | | | Removal of a double "v1610" suffix to make ASN.1 to pass the syntax check | 16.1.1 |
| 09/2020 | RP-89 | RP-201927 | 4349 | 1 | B | CR for V2X UE capability | 16.2.0 |
| | RP-89 | RP-201933 | 4353 | 2 | F | Correction on the RLF for LTE DAPS | 16.2.0 |
| | RP-89 | RP-201933 | 4357 | 1 | F | Correction on NB-IoT process under conditionalReconfiguration | 16.2.0 |
| | RP-89 | RP-201928 | 4358 | 1 | F | Clarification on resource reservation for eMTC | 16.2.0 |
| | RP-89 | RP-201933 | 4359 | 1 | F | Correction to conditional configurations | 16.2.0 |
| | RP-89 | RP-201922 | 4361 | 1 | F | Add tdm-PatternConfig2 in the inter-node message | 16.2.0 |

| | | | | | | | |
|--|-------|-----------|------|---|---|---|--------|
| | RP-89 | RP-201933 | 4362 | 2 | F | Correction on LTE MOB capability | 16.2.0 |
| | RP-89 | RP-201938 | 4364 | 2 | F | Correction on the Presence Condition for drb-ToAddModList | 16.2.0 |
| | RP-89 | RP-201922 | 4366 | 1 | F | Correction on the Configuration of sCellState for 36.331 | 16.2.0 |
| | RP-89 | RP-201927 | 4371 | 2 | F | Correction on cross-RAT V2X functionality in TS 36.331 | 16.2.0 |
| | RP-89 | RP-201930 | 4374 | - | F | Time misalignment in DAPS DRB configuration (Alt.2) | 16.2.0 |
| | RP-89 | RP-201927 | 4376 | 1 | F | Addition of the missing NR anchor carrier pre-configuration for V2X SL communication in TS 36.331 | 16.2.0 |
| | RP-89 | RP-201923 | 4379 | 1 | F | CR to 36.331 on F1-C traffic over LTE | 16.2.0 |
| | RP-89 | RP-201928 | 4380 | 2 | F | Corrections for Rel-16 NB-IoT and eMTC | 16.2.0 |
| | RP-89 | RP-201936 | 4383 | 1 | A | Clarification on UL 256QAM | 16.2.0 |
| | RP-89 | RP-201933 | 4384 | - | F | Correction on TS 36.331 for DAPS UE capabilities | 16.2.0 |
| | RP-89 | RP-201933 | 4385 | - | F | Incorrect restriction for RLC UM radio bearers | 16.2.0 |
| | RP-89 | RP-201922 | 4391 | 1 | F | Misc corrections for Rel-16 DCCA | 16.2.0 |
| | RP-89 | RP-201921 | 4393 | 2 | F | Correction regarding placement of cell specific SSB QCL information | 16.2.0 |
| | RP-89 | RP-201930 | 4396 | - | F | Correction to update of CHO configuration | 16.2.0 |
| | RP-89 | RP-201933 | 4404 | 2 | F | Timer handling upon initiation of RRC re-establishment | 16.2.0 |
| | RP-89 | RP-201933 | 4406 | - | F | No support of DAPS HO for a CHO candidate cell | 16.2.0 |
| | RP-89 | RP-201933 | 4409 | 1 | F | Correction on TS36.331 for CHO | 16.2.0 |
| | RP-89 | RP-201933 | 4411 | - | F | Correction for SRB handling of DAPS HOF (36.331) | 16.2.0 |
| | RP-89 | RP-201933 | 4414 | 1 | F | Minor changes collected by Rapporteur | 16.2.0 |
| | RP-89 | RP-201927 | 4416 | 1 | F | Miscellaneous corrections on TS 36.331 | 16.2.0 |
| | RP-89 | RP-201932 | 4418 | 1 | F | Correction to RRC connection release procedure without security for EN-DC cell reselection | 16.2.0 |
| | RP-89 | RP-201923 | 4419 | - | F | Correction of on the IP address requesting in EN-DC | 16.2.0 |
| | RP-89 | RP-201938 | 4421 | 1 | A | Correction for Qrxlevmin description in SIB24 | 16.2.0 |
| | RP-89 | RP-201963 | 4422 | 2 | F | CR on LTE EHC configuration | 16.2.0 |
| | RP-89 | RP-201933 | 4425 | 2 | F | CR to 36.331 on SLSS ID | 16.2.0 |
| | RP-89 | RP-201933 | 4426 | - | F | drb-continueROHC for DAPS | 16.2.0 |
| | RP-89 | RP-201928 | 4433 | - | F | Correction on RRC Connection re-establishment | 16.2.0 |
| | RP-89 | RP-201928 | 4434 | 1 | F | Corrections to connection to 5GC for eMTC | 16.2.0 |
| | RP-89 | RP-201927 | 4435 | - | F | Adding a note for joint success and failure in crossRAT SL | 16.2.0 |
| | RP-89 | RP-201923 | 4436 | - | F | Corrections on the BH RLF failure for IAB to TS 36.331 | 16.2.0 |
| | RP-89 | RP-201929 | 4437 | 1 | F | Misc. corrections CR for 36.331 for Power Savings | 16.2.0 |
| | RP-89 | RP-201931 | 4438 | - | F | Correction to SON features | 16.2.0 |
| | RP-89 | RP-201924 | 4439 | - | F | Miscellaneous IAB Corrections | 16.2.0 |
| | RP-89 | RP-201933 | 4440 | - | F | Restructuring DAPS capabilities | 16.2.0 |
| | RP-89 | RP-201939 | 4445 | - | C | Modification of SI scheduling for extended SIBs | 16.2.0 |
| | RP-89 | RP-201936 | 4447 | - | A | System support for Wake Up Signal | 16.2.0 |
| | RP-89 | RP-201928 | 4448 | - | F | TA timer corrections for PUR | 16.2.0 |
| | RP-89 | | | | | Two left-over revision marks removed | 16.2.1 |

History

| Document history | | |
|------------------|---------------|-------------|
| V16.1.1 | July 2020 | Publication |
| V16.2.1 | November 2020 | Publication |
| | | |
| | | |
| | | |