

ETSI TS 136 133 V10.11.0 (2013-07)



Technical Specification

**LTE;
Evolved Universal Terrestrial Radio Access (E-UTRA);
Requirements for support of radio resource management
(3GPP TS 36.133 version 10.11.0 Release 10)**



Reference

RTS/TSGR-0436133vab0

Keywords

LTE

ETSI

650 Route des Lucioles
F-06921 Sophia Antipolis Cedex - FRANCE

Tel.: +33 4 92 94 42 00 Fax: +33 4 93 65 47 16

Siret N° 348 623 562 00017 - NAF 742 C
Association à but non lucratif enregistrée à la
Sous-Préfecture de Grasse (06) N° 7803/88

Important notice

Individual copies of the present document can be downloaded from:

<http://www.etsi.org>

The present document may be made available in more than one electronic version or in print. In any case of existing or perceived difference in contents between such versions, the reference version is the Portable Document Format (PDF). In case of dispute, the reference shall be the printing on ETSI printers of the PDF version kept on a specific network drive within ETSI Secretariat.

Users of the present document should be aware that the document may be subject to revision or change of status. Information on the current status of this and other ETSI documents is available at

<http://portal.etsi.org/tb/status/status.asp>

If you find errors in the present document, please send your comment to one of the following services:

http://portal.etsi.org/chaicor/ETSI_support.asp

Copyright Notification

No part may be reproduced except as authorized by written permission.
The copyright and the foregoing restriction extend to reproduction in all media.

© European Telecommunications Standards Institute 2013.
All rights reserved.

DECT™, PLUGTESTS™, UMTS™ and the ETSI logo are Trade Marks of ETSI registered for the benefit of its Members.
3GPP™ and LTE™ are Trade Marks of ETSI registered for the benefit of its Members and
of the 3GPP Organizational Partners.
GSM® and the GSM logo are Trade Marks registered and owned by the GSM Association.

Intellectual Property Rights

IPRs essential or potentially essential to the present document may have been declared to ETSI. The information pertaining to these essential IPRs, if any, is publicly available for **ETSI members and non-members**, and can be found in ETSI SR 000 314: *"Intellectual Property Rights (IPRs); Essential, or potentially Essential, IPRs notified to ETSI in respect of ETSI standards"*, which is available from the ETSI Secretariat. Latest updates are available on the ETSI Web server (<http://ipr.etsi.org>).

Pursuant to the ETSI IPR Policy, no investigation, including IPR searches, has been carried out by ETSI. No guarantee can be given as to the existence of other IPRs not referenced in ETSI SR 000 314 (or the updates on the ETSI Web server) which are, or may be, or may become, essential to the present document.

Foreword

This Technical Specification (TS) has been produced by ETSI 3rd Generation Partnership Project (3GPP).

The present document may refer to technical specifications or reports using their 3GPP identities, UMTS identities or GSM identities. These should be interpreted as being references to the corresponding ETSI deliverables.

The cross reference between GSM, UMTS, 3GPP and ETSI identities can be found under <http://webapp.etsi.org/key/queryform.asp>.

Contents

| | |
|--|----|
| Intellectual Property Rights | 2 |
| Foreword..... | 2 |
| Foreword..... | 23 |
| 1 Scope | 24 |
| 2 References | 24 |
| 3 Definitions, symbols and abbreviations | 25 |
| 3.1 Definitions | 25 |
| 3.2 Symbols..... | 26 |
| 3.3 Abbreviations | 27 |
| 3.4 Test tolerances..... | 28 |
| 4 E-UTRAN RRC_IDLE state mobility..... | 29 |
| 4.1 Cell Selection | 29 |
| 4.2 Cell Re-selection | 29 |
| 4.2.1 Introduction..... | 29 |
| 4.2.2 Requirements | 29 |
| 4.2.2.1 Measurement and evaluation of serving cell..... | 29 |
| 4.2.2.2 Void..... | 30 |
| 4.2.2.3 Measurements of intra-frequency E-UTRAN cells | 30 |
| 4.2.2.4 Measurements of inter-frequency E-UTRAN cells | 30 |
| 4.2.2.5 Measurements of inter-RAT cells | 31 |
| 4.2.2.5.1 Measurements of UTRAN FDD cells..... | 32 |
| 4.2.2.5.2 Measurements of UTRAN TDD cells | 32 |
| 4.2.2.5.3 Measurements of GSM cells..... | 33 |
| 4.2.2.5.4 Measurements of HRPD cells..... | 34 |
| 4.2.2.5.5 Measurements of cdma2000 1X | 34 |
| 4.2.2.6 Evaluation of cell re-selection criteria..... | 35 |
| 4.2.2.7 Maximum interruption in paging reception..... | 35 |
| 4.2.2.8 void | 36 |
| 4.2.2.9 UE measurement capability | 36 |
| 4.2.2.10 Reselection to CSG cells | 36 |
| 4.2.2.10.1 Reselection from a non CSG to an inter-frequency CSG cell..... | 36 |
| 4.2.2.10.2 Reselection from a non CSG to an inter-RAT UTRAN FDD CSG cell | 37 |
| 4.3 Minimization of Drive Tests (MDT)..... | 38 |
| 4.3.1 Introduction..... | 38 |
| 4.3.2 Measurements | 39 |
| 4.3.2.1 Requirements | 39 |
| 4.3.3 Relative Time Stamp Accuracy | 39 |
| 4.3.3.1 Requirements | 39 |
| 5 E-UTRAN RRC_CONNECTED state mobility | 39 |
| 5.1 E-UTRAN Handover..... | 40 |
| 5.1.1 Introduction..... | 40 |
| 5.1.2 Requirements | 40 |
| 5.1.2.1 E-UTRAN FDD – FDD | 40 |
| 5.1.2.1.1 Handover delay..... | 40 |
| 5.1.2.1.2 Interruption time | 40 |
| 5.2.2.2 E-UTRAN FDD – TDD | 40 |
| 5.2.2.2.1 (Void) | 41 |
| 5.2.2.2.2 (Void) | 41 |
| 5.2.2.3 E-UTRAN TDD – FDD | 41 |
| 5.2.2.3.1 (Void) | 41 |
| 5.2.2.3.2 (Void) | 41 |
| 5.2.2.4 E-UTRAN TDD – TDD..... | 41 |
| 5.2.2.4.1 Handover delay | 41 |

| | | |
|-----------|---|----|
| 5.2.2.4.2 | Interruption time | 41 |
| 5.3 | Handover to other RATs | 42 |
| 5.3.1 | E-UTRAN - UTRAN FDD Handover | 42 |
| 5.3.1.1 | Introduction | 42 |
| 5.3.1.1.1 | Handover delay | 42 |
| 5.3.1.1.2 | Interruption time | 42 |
| 5.3.2 | E-UTRAN - UTRAN TDD Handover | 43 |
| 5.3.2.1 | Introduction | 43 |
| 5.3.2.2 | Requirements | 43 |
| 5.3.2.2.1 | Handover delay | 43 |
| 5.3.2.2.2 | Interruption time | 43 |
| 5.3.3 | E-UTRAN - GSM Handover | 44 |
| 5.3.3.1 | Introduction | 44 |
| 5.3.3.2 | Requirements | 44 |
| 5.3.3.2.1 | Handover delay | 44 |
| 5.3.3.2.2 | Interruption time | 44 |
| 5.4 | Handover to Non-3GPP RATs | 44 |
| 5.4.1 | E-UTRAN – HRPD Handover | 44 |
| 5.4.1.1 | Introduction | 44 |
| 5.4.1.1.1 | Handover delay | 45 |
| 5.4.1.1.2 | Interruption time | 45 |
| 5.4.2 | E-UTRAN – cdma2000 1X Handover | 45 |
| 5.4.2.1 | Introduction | 45 |
| 5.4.2.1.1 | Handover delay | 45 |
| 5.4.2.1.2 | Interruption time | 46 |
| 6 | RRC Connection Mobility Control | 46 |
| 6.1 | RRC Re-establishment | 46 |
| 6.1.1 | Introduction | 46 |
| 6.1.2 | Requirements | 46 |
| 6.1.2.1 | UE Re-establishment delay requirement | 47 |
| 6.2 | Random Access | 47 |
| 6.2.1 | Introduction | 47 |
| 6.2.2 | Requirements | 47 |
| 6.2.2.1 | Contention based random access | 47 |
| 6.2.2.1.1 | Correct behaviour when receiving Random Access Response reception | 47 |
| 6.2.2.1.2 | Correct behaviour when not receiving Random Access Response reception | 47 |
| 6.2.2.1.3 | Correct behaviour when receiving a NACK on msg3 | 48 |
| 6.2.2.1.4 | Void | 48 |
| 6.2.2.1.5 | Correct behaviour when receiving a message over Temporary C-RNTI | 48 |
| 6.2.2.1.6 | Correct behaviour when contention Resolution timer expires | 48 |
| 6.2.2.2 | Non-Contention based random access | 48 |
| 6.2.2.2.1 | Correct behaviour when receiving Random Access Response | 48 |
| 6.2.2.2.2 | Correct behaviour when not receiving Random Access Response | 48 |
| 6.3 | RRC Connection Release with Redirection | 48 |
| 6.3.1 | Introduction | 48 |
| 6.3.2 | Requirements | 48 |
| 6.3.2.1 | RRC connection release with redirection to UTRAN FDD | 48 |
| 6.3.2.2 | RRC connection release with redirection to GERAN | 49 |
| 6.3.2.3 | RRC connection release with redirection to UTRAN TDD | 49 |
| 6.4 | CSG Proximity Indication for E-UTRAN and UTRAN | 50 |
| 6.4.1 | Introduction | 50 |
| 6.4.2 | Requirements | 50 |
| 7 | Timing and signalling characteristics | 50 |
| 7.1 | UE transmit timing | 50 |
| 7.1.1 | Introduction | 50 |
| 7.1.2 | Requirements | 50 |
| 7.2 | UE timer accuracy | 51 |
| 7.2.1 | Introduction | 51 |
| 7.2.2 | Requirements | 51 |
| 7.3 | Timing Advance | 52 |

| | | |
|--------------|--|----|
| 7.3.1 | Introduction..... | 52 |
| 7.3.2 | Requirements | 52 |
| 7.3.2.1 | Timing Advance adjustment delay..... | 52 |
| 7.3.2.2 | Timing Advance adjustment accuracy | 52 |
| 7.4 | Cell phase synchronization accuracy (TDD)..... | 52 |
| 7.4.1 | Definition..... | 52 |
| 7.4.2 | Minimum requirements..... | 52 |
| 7.5 | Synchronization Requirements for E-UTRAN to 1xRTT and HRPD Handovers..... | 53 |
| 7.5.1 | Introduction..... | 53 |
| 7.5.2 | eNodeB Synchronization Requirements | 53 |
| 7.5.2.1 | Synchronized E-UTRAN | 53 |
| 7.5.2.2 | Non-Synchronized E-UTRAN | 53 |
| 7.6 | Radio Link Monitoring..... | 53 |
| 7.6.1 | Introduction..... | 53 |
| 7.6.2 | Requirements | 55 |
| 7.6.2.1 | Minimum requirement when no DRX is used..... | 55 |
| 7.6.2.2 | Minimum requirement when DRX is used..... | 55 |
| 7.6.2.3 | Minimum requirement at transitions | 56 |
| 7.6.2.4 | Minimum requirement during SI Acquisition with autonomous gaps | 56 |
| 7.7 | SCell Activation and Deactivation Delay for E-UTRA Carrier Aggregation | 56 |
| 7.7.1 | Introduction..... | 56 |
| 7.7.2 | SCell Activation Delay Requirement for Deactivated SCell | 57 |
| 7.7.3 | SCell Deactivation Delay Requirement for Activated SCell | 57 |
| 8 | UE Measurements Procedures in RRC_CONNECTED State | 57 |
| 8.1 | General Measurement Requirements..... | 57 |
| 8.1.1 | Introduction..... | 57 |
| 8.1.2 | Requirements | 58 |
| 8.1.2.1 | UE measurement capability | 58 |
| 8.1.2.1.1 | Monitoring of multiple layers using gaps | 58 |
| 8.1.2.2 | E-UTRAN intra frequency measurements | 59 |
| 8.1.2.2.1 | E-UTRAN FDD intra frequency measurements..... | 59 |
| 8.1.2.2.2 | E-UTRAN TDD intra frequency measurements | 62 |
| 8.1.2.2.3 | E-UTRAN FDD intra frequency measurements with autonomous gaps | 65 |
| 8.1.2.2.3.2 | ECGI Reporting Delay | 66 |
| 8.1.2.2.4 | E-UTRAN TDD intra frequency measurements with autonomous gaps..... | 66 |
| 8.1.2.3 | E-UTRAN inter frequency measurements | 67 |
| 8.1.2.3.1 | E-UTRAN FDD – FDD inter frequency measurements..... | 67 |
| 8.1.2.3.2 | E-UTRAN TDD – TDD inter frequency measurements | 70 |
| 8.1.2.3.3 | E-UTRAN TDD – FDD inter frequency measurements..... | 72 |
| 8.1.2.3.4 | E-UTRAN FDD – TDD inter frequency measurements..... | 73 |
| 8.1.2.3.5 | E-UTRAN FDD-FDD inter frequency measurements with autonomous gaps..... | 73 |
| 8.1.2.3.6 | E-UTRAN TDD-FDD inter frequency measurements using autonomous gaps | 73 |
| 8.1.2.3.7 | E-UTRAN TDD-TDD inter frequency measurements with autonomous gaps | 74 |
| 8.1.2.3.7.2 | ECGI Reporting Delay | 75 |
| 8.1.2.3.8 | E-UTRAN FDD-TDD inter frequency measurements using autonomous gaps..... | 75 |
| 8.1.2.4 | Inter RAT measurements | 76 |
| 8.1.2.4.1 | E-UTRAN FDD – UTRAN FDD measurements | 76 |
| 8.1.2.4.2 | E-UTRAN TDD – UTRAN FDD measurements | 79 |
| 8.1.2.4.3 | E-UTRAN TDD – UTRAN TDD measurements..... | 79 |
| 8.1.2.4.4 | E-UTRAN FDD – UTRAN TDD measurements | 82 |
| 8.1.2.4.5 | E-UTRAN FDD – GSM measurements | 83 |
| 8.1.2.4.6 | E-UTRAN TDD – GSM measurements | 88 |
| 8.1.2.4.7 | E-UTRAN FDD – UTRAN FDD measurements for SON..... | 88 |
| 8.1.2.4.8 | E-UTRAN TDD – UTRAN FDD measurements for SON..... | 90 |
| 8.1.2.4.9 | E-UTRAN FDD – cdma2000 1xRTT measurements | 90 |
| 8.1.2.4.9.1A | E-UTRAN FDD – cdma2000 1xRTT measurements when no DRX is used | 90 |
| 8.1.2.4.10 | E-UTRAN TDD – cdma2000 1xRTT measurements..... | 90 |
| 8.1.2.4.11 | E-UTRAN FDD – HRPD measurements | 90 |
| 8.1.2.4.12 | E-UTRAN TDD – HRPD measurements | 90 |
| 8.1.2.4.13 | E-UTRAN TDD – UTRAN TDD measurements for SON | 90 |
| 8.1.2.4.14 | E-UTRAN FDD – UTRAN TDD measurements for SON..... | 92 |

| | | |
|---------------|---|-----|
| 8.1.2.4.15 | E-UTRAN FDD – cdma2000 1xRTT measurements for SON ANR | 92 |
| 8.1.2.4.16 | E-UTRAN TDD – cdma2000 1xRTT measurements for SON ANR | 92 |
| 8.1.2.4.17 | E-UTRAN FDD-UTRAN FDD measurements with autonomous gaps | 92 |
| 8.1.2.4.18 | E-UTRAN TDD-UTRAN FDD measurements with autonomous gaps | 93 |
| 8.1.2.5 | E-UTRAN OTDOA Intra-Frequency RSTD Measurements | 93 |
| 8.1.2.5.1 | E-UTRAN FDD Intra-Frequency OTDOA Measurements | 93 |
| 8.1.2.5.1.1 | RSTD Measurement Reporting Delay | 95 |
| 8.1.2.5.2 | E-UTRAN TDD Intra-Frequency OTDOA Measurements | 95 |
| 8.1.2.5.2.1 | RSTD Measurement Reporting Delay | 97 |
| 8.1.2.6 | E-UTRAN Inter-Frequency OTDOA Measurements | 97 |
| 8.1.2.6.1 | E-UTRAN FDD-FDD Inter-Frequency OTDOA Measurements | 97 |
| 8.1.2.6.1.1 | RSTD Measurement Reporting Delay | 98 |
| 8.1.2.6.2 | E-UTRAN TDD-FDD Inter-Frequency OTDOA Measurements | 98 |
| 8.1.2.6.3 | E-UTRAN TDD-TDD Inter-Frequency OTDOA Measurements | 98 |
| 8.1.2.6.3.1 | RSTD Measurement Reporting Delay | 100 |
| 8.1.2.6.4 | E-UTRAN FDD-TDD Inter-Frequency OTDOA Measurements | 100 |
| 8.1.2.7 | E-UTRAN E-CID Measurements | 100 |
| 8.1.2.7.1 | E-UTRAN FDD UE Rx-Tx Time Difference Measurements | 100 |
| 8.1.2.7.2 | E-UTRAN TDD UE Rx-Tx Time Difference Measurements | 101 |
| 8.1.2.8 | E-UTRAN intra-frequency measurements under time domain measurement resource restriction | 102 |
| 8.1.2.8.1 | E-UTRAN FDD intra-frequency measurements | 102 |
| 8.1.2.8.2 | E-UTRAN TDD intra-frequency measurements | 105 |
| 8.1.2.9 | E-UTRAN E-CID Measurements when Time Domain Measurement Resource Restriction Pattern is Configured | 108 |
| 8.1.2.9.1 | E-UTRAN FDD UE Rx-Tx Time Difference Measurements | 108 |
| 8.1.2.9.2 | E-UTRAN TDD UE Rx-Tx Time Difference Measurements | 109 |
| 8.2 | Capabilities for Support of Event Triggering and Reporting Criteria | 109 |
| 8.2.1 | Introduction | 109 |
| 8.2.2 | Requirements | 109 |
| 8.3 | Measurements for E-UTRA carrier aggregation | 110 |
| 8.3.1 | Introduction | 110 |
| 8.3.2 | Measurements of the primary component carrier | 110 |
| 8.3.3 | Measurements of the secondary component carrier | 110 |
| 8.3.3.1 | Measurements of the secondary component carrier with active SCell | 110 |
| 8.3.3.2 | Measurements of the secondary component carrier with deactivated SCell | 111 |
| 8.3.3.2.1 | E-UTRAN secondary component carrier measurements when no common DRX is used | 111 |
| 8.3.3.2.1.1 | Measurement Reporting Requirements | 111 |
| 8.3.3.2.1.1.1 | Periodic Reporting | 111 |
| 8.3.3.2.1.1.2 | Event-triggered Periodic Reporting | 111 |
| 8.3.3.2.1.1.3 | Event Triggered Reporting | 111 |
| 8.3.3.2.2 | E-UTRAN secondary component carrier measurements when common DRX is used | 112 |
| 8.3.3.2.2.1 | Measurement Reporting Requirements | 113 |
| 8.3.3.2.2.1.1 | Periodic Reporting | 113 |
| 8.3.3.2.2.1.2 | Event-triggered Periodic Reporting | 113 |
| 8.3.3.2.2.1.3 | Event Triggered Reporting | 113 |
| 8.4 | OTDOA RSTD Measurements for E-UTRAN carrier aggregation | 113 |
| 8.4.1 | Introduction | 113 |
| 8.4.2 | Measurements on the primary component carrier | 114 |
| 8.4.3 | Measurements on the secondary component carrier | 114 |
| 8.4.4 | Measurements on both primary component carrier and secondary component carrier | 115 |
| 9 | Measurements performance requirements for UE | 116 |
| 9.1 | E-UTRAN measurements | 117 |
| 9.1.1 | Introduction | 117 |
| 9.1.2 | Intra-frequency RSRP Accuracy Requirements | 117 |
| 9.1.2.1 | Absolute RSRP Accuracy | 117 |
| 9.1.2.2 | Relative Accuracy of RSRP | 118 |
| 9.1.2.3 | Absolute RSRP Accuracy under Time Domain Measurement Resource Restriction | 118 |
| 9.1.2.4 | Relative Accuracy of RSRP under Time Domain Measurement Resource Restriction | 119 |
| 9.1.3 | Inter-frequency RSRP Accuracy Requirements | 120 |
| 9.1.3.1 | Absolute RSRP Accuracy | 120 |
| 9.1.3.2 | Relative Accuracy of RSRP | 121 |

| | | |
|---|--|------------|
| 9.1.4 | RSRP Measurement Report Mapping..... | 121 |
| 9.1.5 | Intra-frequency RSRQ Accuracy Requirements..... | 121 |
| 9.1.5.1 | Absolute RSRQ Accuracy..... | 121 |
| 9.1.5.2 | Absolute RSRQ Accuracy under Time Domain Measurement Resource Restriction..... | 122 |
| 9.1.6 | Inter-frequency RSRQ Accuracy Requirements..... | 123 |
| 9.1.6.1 | Absolute RSRQ Accuracy..... | 123 |
| 9.1.6.2 | Relative Accuracy of RSRQ..... | 123 |
| 9.1.7 | RSRQ Measurement Report Mapping..... | 124 |
| 9.1.8 | Power Headroom..... | 124 |
| 9.1.8.1 | Period..... | 125 |
| 9.1.8.2 | Reporting Delay..... | 125 |
| 9.1.8.3 | Void..... | 125 |
| 9.1.8.4 | Report Mapping..... | 125 |
| 9.1.9 | UE Rx – Tx time difference..... | 125 |
| 9.1.9.1 | Measurement Requirement..... | 125 |
| 9.1.9.2 | Measurement Report mapping..... | 126 |
| 9.1.9.3 | Measurement Requirement under Time Domain Measurement Resource Restriction..... | 126 |
| 9.1.10 | Reference Signal Time Difference (RSTD)..... | 127 |
| 9.1.10.1 | Intra-Frequency Accuracy Requirement..... | 127 |
| 9.1.10.2 | Inter-Frequency Accuracy Requirement..... | 128 |
| 9.1.10.3 | RSTD Measurement Report Mapping..... | 129 |
| 9.1.11 | Carrier aggregation measurement accuracy..... | 130 |
| 9.1.11.1 | Primary component carrier accuracy requirement..... | 130 |
| 9.1.11.2 | Secondary component carrier accuracy requirement..... | 130 |
| 9.1.11.3 | Primary and secondary component carrier relative accuracy requirement..... | 130 |
| 9.1.12 | Reference Signal Time Difference (RSTD) Measurement Accuracy Requirements for Carrier Aggregation..... | 130 |
| 9.2 | UTRAN FDD Measurements..... | 131 |
| 9.2.1 | UTRAN FDD CPICH RSCP..... | 131 |
| 9.2.2 | Void..... | 132 |
| 9.2.3 | UTRAN FDD CPICH Ec/No..... | 132 |
| 9.3 | UTRAN TDD Measurements..... | 132 |
| 9.3.1 | UTRAN TDD P-CCPCH RSCP..... | 132 |
| 9.3.2 | Void..... | 132 |
| 9.3.3 | Void..... | 132 |
| 9.4 | GSM Measurements..... | 132 |
| 9.4.1 | GSM carrier RSSI..... | 133 |
| 9.5 | CDMA2000 1x RTT Measurements..... | 133 |
| 9.5.1 | CDMA2000 1x RTT Pilot Strength..... | 133 |
| 9.6 | $P_{\text{CMAX,c}}$ | 133 |
| 9.6.1 | Report Mapping..... | 133 |
| 9.6.2 | Estimation Period..... | 134 |
| 9.6.3 | Reporting Delay..... | 134 |
| 10 | Measurements Performance Requirements for E-UTRAN..... | 134 |
| 10.1 | Received Interference Power..... | 134 |
| 10.1.1 | Absolute accuracy requirement..... | 134 |
| 10.1.2 | Relative accuracy requirement..... | 134 |
| 10.1.3 | Received Interference Power measurement report mapping..... | 134 |
| 10.2 | Angle of Arrival (AOA)..... | 135 |
| 10.2.1 | Range/mapping..... | 135 |
| 10.3 | Timing Advance (T_{ADV})..... | 135 |
| 10.3.1 | Report mapping..... | 135 |
| Annex A (normative): Test Cases..... | | 136 |
| A.1 | Purpose of annex..... | 136 |
| A.2 | Requirement classification for statistical testing..... | 136 |
| A.2.1 | Types of requirements in TS 36.133..... | 136 |
| A.2.1.1 | Time and delay requirements on UE higher layer actions..... | 136 |
| A.2.1.2 | Measurements of power levels, relative powers and time..... | 137 |
| A.2.1.3 | Implementation requirements..... | 137 |

| | | |
|------------|---|-----|
| A.2.1.4 | Physical layer timing requirements..... | 137 |
| A.3 | RRM test configurations | 138 |
| A.3.1 | Reference Measurement Channels | 138 |
| A.3.1.1 | PDSCH | 138 |
| A.3.1.1.1 | FDD..... | 138 |
| A.3.1.1.2 | TDD | 138 |
| A.3.1.2 | PCFICH/PDCCH/PHICH..... | 139 |
| A.3.1.2.1 | FDD..... | 139 |
| A.3.1.2.2 | TDD..... | 140 |
| A.3.2 | OFDMA Channel Noise Generator (OCNG)..... | 140 |
| A.3.2.1 | OCNG Patterns for FDD..... | 140 |
| A.3.2.1.1 | OCNG FDD pattern 1: outer resource blocks allocation in 10 MHz | 141 |
| A.3.2.1.2 | OCNG FDD pattern 2: full bandwidth allocation in 10 MHz | 142 |
| A.3.2.1.3 | OCNG FDD pattern 3: outer resource blocks allocation in 1.4 MHz | 142 |
| A.3.2.1.4 | OCNG FDD pattern 4: full bandwidth allocation in 1.4 MHz | 144 |
| A.3.2.1.5 | OCNG FDD pattern 5: outer resource blocks allocation in 10 MHz (without MBSFN) | 145 |
| A.3.2.1.6 | OCNG FDD pattern 6: full bandwidth allocation in 10 MHz (without MBSFN)..... | 145 |
| A.3.2.1.7 | OCNG FDD pattern 7: full bandwidth allocation in 1.4 MHz (without MBSFN)..... | 146 |
| A.3.2.1.8 | OCNG FDD pattern 8: outer resource blocks allocation in 10 MHz for MBSFN ABS..... | 146 |
| A.3.2.1.9 | OCNG FDD pattern 9: full bandwidth allocation in 10 MHz for MBSFN ABS | 147 |
| A.3.2.1.10 | OCNG FDD pattern 10: outer resource blocks allocation in 10 MHz with user data in every subframe (without MBSFN)..... | 147 |
| A.3.2.1.11 | OCNG FDD pattern 11: outer resource blocks allocation in 20 MHz | 148 |
| A.3.2.1.12 | OCNG FDD pattern 12: full bandwidth allocation in 20 MHz | 148 |
| A.3.2.1.13 | OCNG FDD pattern 13: outer resource blocks allocation in 20 MHz (without MBSFN) | 149 |
| A.3.2.1.14 | OCNG FDD pattern 14: full bandwidth allocation in 20 MHz (without MBSFN)..... | 150 |
| A.3.2.2 | OCNG Patterns for TDD | 150 |
| A.3.2.2.1 | OCNG TDD pattern 1: outer resource blocks allocation in 10 MHz | 151 |
| A.3.2.2.2 | OCNG TDD pattern 2: full bandwidth allocation in 10 MHz..... | 152 |
| A.3.2.2.3 | OCNG TDD pattern 3: outer resource blocks allocation in 1.4 MHz | 153 |
| A.3.2.2.4 | OCNG TDD pattern 4: full bandwidth allocation in 1.4 MHz..... | 153 |
| A.3.2.2.5 | OCNG TDD pattern 5: outer resource blocks allocation in 10 MHz for MBSFN ABS | 153 |
| A.3.2.2.6 | OCNG TDD pattern 6: full bandwidth allocation in 10 MHz for MBSFN ABS | 155 |
| A.3.2.2.7 | OCNG TDD pattern 7: outer resource blocks allocation in 20 MHz | 155 |
| A.3.2.2.8 | OCNG TDD pattern 8: full bandwidth allocation in 20 MHz..... | 156 |
| A.3.3 | Reference DRX Configurations | 157 |
| A.3.4 | ABS Transmission Configurations..... | 157 |
| A.3.4.1 | Non-MBSFN ABS Transmission Configurations..... | 157 |
| A.3.4.1.1 | Non-MBSFN ABS Transmission, 1x2 antenna with PBCH..... | 157 |
| A.3.4.1.2 | Non-MBSFN ABS Transmission, 2x2 antenna without PBCH | 158 |
| A.3.4.2 | MBSFN ABS Transmission Configurations..... | 159 |
| A.3.4.2.1 | MBSFN ABS Transmission, 1x2 antenna..... | 159 |
| A.3.4.2.2 | MBSFN ABS Transmission, 2x2 antenna..... | 159 |
| A.3.5 | Impact of Reference Sensitivity Degradation with Carrier Aggregation on Test Cases..... | 160 |
| A.3.5.1 | Impact of Reference Sensitivity Degradation due to Insertion Loss..... | 160 |
| A.3.6 | Carrier Aggregation Test Cases with Different Channel Bandwidth Combinations | 160 |
| A.3.6.1 | Introduction..... | 160 |
| A.4 | E-UTRAN RRC_IDLE state | 160 |
| A.4.2 | Cell Re-Selection..... | 160 |
| A.4.2.1 | E-UTRAN FDD – FDD Intra frequency case | 160 |
| A.4.2.1.1 | Test Purpose and Environment | 160 |
| A.4.2.1.2 | Test Requirements..... | 162 |
| A.4.2.2 | E-UTRAN TDD – TDD Intra frequency case..... | 163 |
| A.4.2.2.1 | Test Purpose and Environment | 163 |
| A.4.2.2.2 | Test Requirements..... | 164 |
| A.4.2.3 | E-UTRAN FDD – FDD Inter frequency case | 165 |
| A.4.2.3.1 | Test Purpose and Environment | 165 |
| A.4.2.3.2 | Test Requirements..... | 166 |
| A.4.2.4 | E-UTRAN FDD – TDD Inter frequency case..... | 167 |
| A.4.2.4.1 | Test Purpose and Environment | 167 |

| | | |
|---------------|--|-----|
| A.4.2.4.2 | Test Requirements..... | 169 |
| A.4.2.5 | E-UTRAN TDD – FDD Inter frequency case | 170 |
| A.4.2.5.1 | Test Purpose and Environment | 170 |
| A.4.2.5.2 | Test Requirements..... | 172 |
| A.4.2.6 | E-UTRAN TDD – TDD: Inter frequency case..... | 173 |
| A.4.2.6.1 | Test Purpose and Environment | 173 |
| A.4.2.6.2 | Test Requirements..... | 174 |
| A.4.2.7 | E-UTRAN FDD – FDD Inter frequency case in the existence of non-allowed CSG cell | 175 |
| A.4.2.7.1 | Test Purpose and Environment | 175 |
| A.4.2.7.2 | Test Requirements..... | 176 |
| A.4.2.8 | E-UTRAN TDD – TDD Inter frequency case in the existence of non-allowed CSG cell | 177 |
| A.4.2.8.1 | Test Purpose and Environment | 177 |
| A.4.2.8.2 | Test Requirements..... | 178 |
| A.4.3.1 | E-UTRAN FDD – UTRAN FDD: | 179 |
| A.4.3.1.1 | EUTRA FDD-UTRA FDD cell reselection: UTRA FDD is of higher priority..... | 179 |
| A.4.3.1.1.1 | Test Purpose and Environment..... | 179 |
| A.4.3.1.1.2 | Test Requirements | 181 |
| A.4.3.1.2 | EUTRA FDD-UTRA FDD cell reselection: UTRA FDD is of lower priority..... | 181 |
| A.4.3.1.2.1 | Test Purpose and Environment..... | 181 |
| A.4.3.1.2.2 | Test Requirements | 184 |
| A.4.3.1.3 | EUTRA FDD-UTRA FDD cell reselection in fading propagation conditions: UTRA FDD is of lower priority..... | 184 |
| A.4.3.1.3.1 | Test Purpose and Environment..... | 184 |
| A.4.3.1.3.2 | Test Requirements | 187 |
| A.4.3.2 | E-UTRAN FDD – UTRAN TDD: | 188 |
| A.4.3.2.1 | Test Purpose and Environment | 188 |
| A.4.3.2.1.1 | Void..... | 188 |
| A.4.3.2.1.2 | 1.28Mcps TDD option..... | 188 |
| A.4.3.2.1.3 | Void..... | 190 |
| A.4.3.2.2 | Test Requirements | 190 |
| A.4.3.2.2.1 | 1.28Mcps TDD option..... | 190 |
| A.4.3.2.2.2.3 | Void | 190 |
| A.4.3.3 | E-UTRAN TDD – UTRAN FDD: | 191 |
| A.4.3.3.1 | Test Purpose and Environment | 191 |
| A.4.3.3.2 | Test Requirements..... | 193 |
| A.4.3.4 | E-UTRAN TDD – UTRAN TDD:..... | 194 |
| A.4.3.4.1 | E-UTRA to UTRA TDD cell re-selection: UTRA is of higher priority | 194 |
| A.4.3.4.1.1 | Test Purpose and Environment..... | 194 |
| A.4.3.4.1.1.1 | Void | 194 |
| A.4.3.4.1.1.2 | 1.28 Mcps TDD option | 194 |
| A.4.3.4.1.1.3 | Void | 196 |
| A.4.3.4.1.2 | Test Requirements | 196 |
| A.4.3.4.1.2.1 | Void | 196 |
| A.4.3.4.1.2.2 | 1.28 Mpcs TDD option | 196 |
| A.4.3.4.2 | E-UTRA to UTRA TDD cell re-selection: UTRA is of lower priority | 197 |
| A.4.3.4.2.1 | Test Purpose and Environment..... | 197 |
| A.4.3.4.2.1.1 | Void | 197 |
| A.4.3.4.2.1.2 | 1.28 Mcps TDD option | 197 |
| A.4.3.4.2.1.3 | Void | 199 |
| A.4.3.4.2.2 | Test Requirements | 199 |
| A.4.3.4.2.2.1 | Void | 199 |
| A.4.3.4.2.2.2 | 1.28 Mpcs TDD option | 199 |
| A.4.3.4.2.2.3 | Void | 200 |
| A.4.3.4.3 | EUTRA TDD-UTRA TDD cell reselection in fading propagation conditions: UTRA TDD is of lower priority..... | 200 |
| A.4.3.4.3.1 | Test Purpose and Environment..... | 200 |
| A.4.3.4.3.2 | Test Requirements | 202 |
| A.4.4 | E-UTRAN to GSM Cell Re-Selection..... | 202 |
| A.4.4.1 | E-UTRAN FDD – GSM: | 202 |
| A.4.4.1.1 | Test Purpose and Environment..... | 202 |
| A.4.4.1.2 | Test Requirements..... | 204 |
| A.4.4.2 | E-UTRAN TDD – GSM: | 204 |

| | | |
|-------------|--|-----|
| A.4.4.2.1 | Test Purpose and Environment | 204 |
| A.4.4.2.2 | Test Requirements..... | 206 |
| A.4.5 | E-UTRAN to HRPD Cell Re-Selection..... | 207 |
| A.4.5.1 | E-UTRAN FDD – HRPD | 207 |
| A.4.5.1.1 | E-UTRAN FDD – HRPD Cell Reselection: HRPD is of Lower Priority | 207 |
| A.4.5.1.1.1 | Test Purpose and Environment..... | 207 |
| A.4.5.1.1.2 | Test Requirements..... | 209 |
| A.4.5.2 | E-UTRAN TDD – HRPD | 209 |
| A.4.5.2.1 | E-UTRAN TDD – HRPD Cell Reselection: HRPD is of Lower Priority | 209 |
| A.4.5.2.1.1 | Test Purpose and Environment..... | 209 |
| A.4.5.2.1.2 | Test Requirements | 212 |
| A.4.6 | E-UTRAN to cdma2000 1X Cell Re-Selection | 212 |
| A.4.6.1 | E-UTRAN FDD – cdma2000 1X..... | 212 |
| A.4.6.1.1 | E-UTRAN FDD – cdma2000 1X Cell Reselection: cdma2000 1X is of Lower Priority | 212 |
| A.4.6.1.1.1 | Test Purpose and Environment | 212 |
| A.4.6.1.1.2 | Test Requirements..... | 215 |
| A.4.6.2 | E-UTRAN TDD – cdma2000 1X | 215 |
| A.4.6.2.1 | E-UTRAN TDD –cdma2000 1X Cell Reselection: cdma2000 1X is of Lower Priority..... | 215 |
| A.4.6.2.1.1 | Test Purpose and Environment..... | 215 |
| A.4.6.2.1.2 | Test Requirements | 218 |
| A.5 | E-UTRAN RRC CONNECTED Mode Mobility | 218 |
| A.5.1 | E-UTRAN Handover..... | 218 |
| A.5.1.1 | E-UTRAN FDD - FDD Intra frequency handover | 218 |
| A.5.1.1.1 | Test Purpose and Environment | 218 |
| A.5.1.1.2 | Test Requirements | 220 |
| A.5.1.2 | E-UTRAN TDD - TDD Intra frequency handover..... | 220 |
| A.5.1.2.1 | Test Purpose and Environment | 220 |
| A.5.1.2.2 | Test Requirements | 222 |
| A.5.1.3 | E-UTRAN FDD – FDD Inter frequency handover | 222 |
| A.5.1.3.1 | Test Purpose and Environment | 222 |
| A.5.1.3.2 | Test Requirements | 224 |
| A.5.1.4 | E-UTRAN TDD – TDD Inter frequency handover | 224 |
| A.5.1.4.1 | Test Purpose and Environment | 224 |
| A.5.1.4.2 | Test Requirements..... | 226 |
| A.5.1.5 | E-UTRAN FDD – FDD Inter frequency handover: unknown target cell | 226 |
| A.5.1.5.1 | Test Purpose and Environment | 226 |
| A.5.1.5.2 | Test Requirements..... | 228 |
| A.5.1.6 | E-UTRAN TDD – TDD Inter frequency handover; unknown Target Cell..... | 228 |
| A.5.1.6.1 | Test Purpose and Environment | 228 |
| A.5.1.6.2 | Test Requirements..... | 230 |
| A.5.1.7 | E-UTRAN FDD – TDD Inter frequency handover..... | 230 |
| A.5.1.7.1 | Test Purpose and Environment | 230 |
| A.5.1.7.2 | Test Requirements..... | 233 |
| A.5.1.8 | E-UTRAN TDD – FDD Inter frequency handover..... | 234 |
| A.5.1.8.1 | Test Purpose and Environment | 234 |
| A.5.1.8.2 | Test Requirements..... | 236 |
| A.5.2 | E-UTRAN Handover to other RATs | 236 |
| A.5.2.1 | E-UTRAN FDD – UTRAN FDD Handover..... | 236 |
| A.5.2.1.1 | Test Purpose and Environment | 236 |
| A.5.2.1.2 | Test Requirements..... | 238 |
| A.5.2.2 | E-UTRAN TDD - UTRAN FDD Handover | 239 |
| A.5.2.2.1 | Test Purpose and Environment | 239 |
| A.5.2.2.2 | Test Requirements..... | 242 |
| A.5.2.3 | E-UTRAN FDD- GSM Handover | 242 |
| A.5.2.3.1 | Test Purpose and Environment..... | 242 |
| A.5.2.3.2 | Test Requirements | 243 |
| A.5.2.4 | E-UTRAN TDD - UTRAN TDD Handover | 244 |
| A.5.2.4.1 | Test Purpose and Environment | 244 |
| A.5.2.4.1.1 | Void..... | 244 |
| A.5.2.4.1.2 | 1.28 Mcps TDD option..... | 244 |
| A.5.2.4.1.3 | Void..... | 247 |

| | | |
|-------------|--|-----|
| A.5.2.4.2 | Test Requirements..... | 247 |
| A.5.2.4.2.1 | Void..... | 247 |
| A.5.2.4.2.2 | 1.28 Mcps TDD option..... | 247 |
| A.5.2.4.2.3 | Void..... | 247 |
| A.5.2.5 | E-UTRAN FDD – UTRAN TDD Handover | 247 |
| A.5.2.5.1 | Test Purpose and Environment | 247 |
| A.5.2.5.1.1 | Void | 247 |
| A.5.2.5.1.2 | 1.28 Mcps TDD option | 247 |
| A.5.2.5.1.3 | Void | 250 |
| A.5.2.5.2 | Test Requirements..... | 250 |
| A.5.2.5.2.1 | Void..... | 250 |
| A.5.2.5.2.2 | 1.28 Mcps TDD option..... | 250 |
| A.5.2.5.2.3 | Void..... | 250 |
| A.5.2.6 | E-UTRAN TDD - GSM Handover | 250 |
| A.5.2.6.1 | Test Purpose and Environment..... | 250 |
| A.5.2.6.2 | Test Requirements..... | 252 |
| A.5.2.7 | E-UTRAN FDD – UTRAN FDD Handover; Unknown Target Cell..... | 253 |
| A.5.2.7.1 | Test Purpose and Environment | 253 |
| A.5.2.7.2 | Test Requirements..... | 255 |
| A.5.2.8 | E-UTRAN FDD - GSM Handover; Unknown Target Cell | 255 |
| A.5.2.8.1 | Test Purpose and Environment | 255 |
| A.5.2.8.2 | Test Requirements..... | 257 |
| A.5.2.9 | E-UTRAN TDD - GSM Handover; Unknown Target Cell | 258 |
| A.5.2.9.1 | Test Purpose and Environment | 258 |
| A.5.2.9.2 | Test Requirements..... | 259 |
| A.5.2.10 | E-UTRAN TDD to UTRAN TDD handover: unknown target cell | 260 |
| A.5.2.10.1 | Test Purpose and Environment | 260 |
| A.5.2.10.2 | Test Requirements..... | 262 |
| A.5.3 | E-UTRAN Handover to Non-3GPP RATs | 262 |
| A.5.3.1 | E-UTRAN FDD – HRPD Handover | 262 |
| A.5.3.1.1 | Test Purpose and Environment | 262 |
| A.5.3.1.2 | Test Requirements..... | 265 |
| A.5.3.2 | E-UTRAN FDD – cdma2000 1X Handover | 265 |
| A.5.3.2.1 | Test Purpose and Environment | 265 |
| A.5.3.2.2 | Test Requirements..... | 268 |
| A.5.3.3 | E-UTRAN FDD – HRPD Handover; Unknown Target Cell | 268 |
| A.5.3.3.1 | Test Purpose and Environment | 268 |
| A.5.3.3.2 | Test Requirements..... | 271 |
| A.5.3.4 | E-UTRAN FDD – cdma2000 1X Handover; Unknown Target cell..... | 271 |
| A.5.3.4.1 | Test Purpose and Environment | 271 |
| A.5.3.4.2 | Test Requirements..... | 273 |
| A.5.3.5 | E-UTRAN TDD – HRPD Handover | 273 |
| A.5.3.5.1 | Test Purpose and Environment | 273 |
| A.5.3.5.2 | Test Requirements..... | 276 |
| A.5.3.6 | E-UTRAN TDD – cdma2000 1X Handover..... | 276 |
| A.5.3.6.1 | Test Purpose and Environment | 276 |
| A.5.3.6.2 | Test Requirements..... | 279 |
| A.6 | RRC Connection Control | 279 |
| A.6.1 | RRC Re-establishment | 279 |
| A.6.1.1 | E-UTRAN FDD Intra-frequency RRC Re-establishment..... | 279 |
| A.6.1.1.1 | Test Purpose and Environment | 279 |
| A.6.1.1.2 | Test Requirements..... | 281 |
| A.6.1.2 | E-UTRAN FDD Inter-frequency RRC Re-establishment..... | 281 |
| A.6.1.2.1 | Test Purpose and Environment | 281 |
| A.6.1.2.2 | Test Requirements..... | 283 |
| A.6.1.3 | E-UTRAN TDD Intra-frequency RRC Re-establishment | 284 |
| A.6.1.3.1 | Test Purpose and Environment | 284 |
| A.6.1.3.2 | Test Requirements..... | 285 |
| A.6.1.4 | E-UTRAN TDD Inter-frequency RRC Re-establishment | 286 |
| A.6.1.4.1 | Test Purpose and Environment | 286 |
| A.6.1.4.2 | Test Requirements..... | 287 |

| | | |
|-------------|---|-----|
| A.6.2 | Random Access | 288 |
| A.6.2.1 | E-UTRAN FDD – Contention Based Random Access Test | 288 |
| A.6.2.1.1 | Test Purpose and Environment | 288 |
| A.6.2.1.2.1 | Random Access Response Reception..... | 290 |
| A.6.2.1.2.2 | No Random Access Response Reception..... | 290 |
| A.6.2.1.2.3 | Receiving a NACK on msg3 | 290 |
| A.6.2.1.2.4 | Reception of an Incorrect Message over Temporary C-RNTI..... | 291 |
| A.6.2.1.2.5 | Reception of a Correct Message over Temporary C-RNTI..... | 291 |
| A.6.2.1.2.6 | Contention Resolution Timer expiry | 291 |
| A.6.2.2 | E-UTRAN FDD – Non-Contention Based Random Access Test | 291 |
| A.6.2.2.1 | Test Purpose and Environment | 291 |
| A.6.2.2.2.1 | Random Access Response Reception..... | 293 |
| A.6.2.2.2.2 | No Random Access Response Reception..... | 293 |
| A.6.2.3 | E-UTRAN TDD – Contention Based Random Access Test | 293 |
| A.6.2.3.1 | Test Purpose and Environment | 293 |
| A.6.2.3.2.1 | Random Access Response Reception..... | 295 |
| A.6.2.3.2.2 | No Random Access Response reception..... | 295 |
| A.6.2.3.2.3 | Receiving a NACK on msg3 | 295 |
| A.6.2.3.2.4 | Reception of an Incorrect Message over Temporary C-RNTI..... | 296 |
| A.6.2.3.2.5 | Reception of a Correct Message over Temporary C-RNTI..... | 296 |
| A.6.2.3.2.6 | Contention Resolution Timer expiry | 296 |
| A.6.2.4 | E-UTRAN TDD – Non-Contention Based Random Access Test..... | 296 |
| A.6.2.4.1 | Test Purpose and Environment | 296 |
| A.6.2.4.2.1 | Random Access Response Reception..... | 298 |
| A.6.2.4.2.2 | No Random Access Response Reception..... | 298 |
| A.6.3 | RRC Connection Release with Redirection..... | 298 |
| A.6.3.1 | Redirection from E-UTRAN FDD to UTRAN FDD..... | 298 |
| A.6.3.1.1 | Test Purpose and Environment | 298 |
| A.6.3.1.2 | Test Requirements..... | 301 |
| A.6.3.2 | Redirection from E-UTRAN TDD to UTRAN FDD..... | 301 |
| A.6.3.2.1 | Test Purpose and Environment | 301 |
| A.6.3.2.2 | Test Requirements..... | 304 |
| A.6.3.3 | Redirection from E-UTRAN FDD to GERAN when System Information is provided..... | 304 |
| A.6.3.3.1 | Test Purpose and Environment | 304 |
| A.6.3.3.2 | Test Requirements..... | 305 |
| A.6.3.4 | Redirection from E-UTRAN TDD to GERAN when System Information is provided..... | 306 |
| A.6.3.4.1 | Test Purpose and Environment | 306 |
| A.6.3.4.2 | Test Requirements..... | 307 |
| A.6.3.5 | E-UTRA TDD RRC connection release redirection to UTRA TDD | 308 |
| A.6.3.5.1 | Test Purpose and Environment | 308 |
| A.6.3.5.2 | Test Requirements..... | 310 |
| A.6.3.6 | E-UTRA FDD RRC connection release redirection to UTRA TDD | 310 |
| A.6.3.6.1 | Test Purpose and Environment | 310 |
| A.6.3.6.2 | Test Requirements..... | 312 |
| A.6.3.7 | E-UTRA TDD RRC connection release redirection to UTRA TDD without SI provided | 312 |
| A.6.3.7.1 | Test Purpose and Environment | 312 |
| A.6.3.7.2 | Test Requirements..... | 315 |
| A.6.3.8 | E-UTRA FDD RRC connection release redirection to UTRA TDD without SI provided | 315 |
| A.6.3.8.1 | Test Purpose and Environment | 315 |
| A.6.3.8.2 | Test Requirements..... | 318 |
| A.6.3.9 | Redirection from E-UTRAN FDD to UTRAN FDD without System Information | 318 |
| A.6.3.9.1 | Test Purpose and Environment | 318 |
| A.6.3.9.2 | Test Requirements..... | 321 |
| A.6.3.10 | Redirection from E-UTRAN FDD to GERAN when System Information is not provided..... | 321 |
| A.6.3.10.1 | Test Purpose and Environment | 321 |
| A.6.3.10.2 | Test Requirements..... | 323 |
| A.6.3.11 | Redirection from E-UTRAN TDD to GERAN when System Information is not provided..... | 323 |
| A.6.3.11.1 | Test Purpose and Environment | 323 |
| A.6.3.11.2 | Test Requirements..... | 325 |
| A.6.3.12 | E-UTRAN TDD RRC connection release redirection to UTRAN FDD without SI provided | 325 |
| A.6.3.12.1 | Test Purpose and Environment | 325 |
| A.6.3.12.2 | Test Requirements..... | 328 |

| | | |
|------------|--|-----|
| A.7 | Timing and Signalling Characteristics | 328 |
| A.7.1 | UE Transmit Timing | 328 |
| A.7.1.1 | E-UTRAN FDD – UE Transmit Timing Accuracy Tests | 328 |
| A.7.1.1.1 | Test Purpose and Environment | 328 |
| A.7.1.1.2 | Test Requirements..... | 330 |
| A.7.1.2 | E-UTRAN TDD - UE Transmit Timing Accuracy Tests..... | 331 |
| A.7.1.2.1 | Test Purpose and Environment | 331 |
| A.7.1.2.2 | Test Requirements..... | 333 |
| A.7.2 | UE Timing Advance | 335 |
| A.7.2.1 | E-UTRAN FDD – UE Timing Advance Adjustment Accuracy Test..... | 335 |
| A.7.2.1.1 | Test Purpose and Environment | 335 |
| A.7.2.1.2 | Test Requirements..... | 336 |
| A.7.2.2 | E-UTRAN TDD – UE Timing Advance Adjustment Accuracy Test | 337 |
| A.7.2.2.1 | Test Purpose and Environment | 337 |
| A.7.2.2.2 | Test Requirements..... | 339 |
| A.7.3 | Radio Link Monitoring..... | 339 |
| A.7.3.1 | E-UTRAN FDD Radio Link Monitoring Test for Out-of-sync | 339 |
| A.7.3.1.1 | Test Purpose and Environment | 339 |
| A.7.3.1.2 | Test Requirements..... | 343 |
| A.7.3.2 | E-UTRAN FDD Radio Link Monitoring Test for In-sync | 343 |
| A.7.3.2.1 | Test Purpose and Environment | 343 |
| A.7.3.2.2 | Test Requirements..... | 346 |
| A.7.3.3 | E-UTRAN TDD Radio Link Monitoring Test for Out-of-sync | 346 |
| A.7.3.3.1 | Test Purpose and Environment | 346 |
| A.7.3.3.2 | Test Requirements..... | 350 |
| A.7.3.4 | E-UTRAN TDD Radio Link Monitoring Test for In-sync | 350 |
| A.7.3.4.1 | Test Purpose and Environment | 350 |
| A.7.3.4.2 | Test Requirements..... | 353 |
| A.7.3.5 | E-UTRAN FDD Radio Link Monitoring Test for Out-of-sync in DRX..... | 353 |
| A.7.3.5.1 | Test Purpose and Environment | 353 |
| A.7.3.5.2 | Test Requirements..... | 356 |
| A.7.3.6 | E-UTRAN FDD Radio Link Monitoring Test for In-sync in DRX | 357 |
| A.7.3.6.1 | Test Purpose and Environment | 357 |
| A.7.3.6.2 | Test Requirements..... | 360 |
| A.7.3.7 | E-UTRAN TDD Radio Link Monitoring Test for Out-of-sync in DRX | 360 |
| A.7.3.7.1 | Test Purpose and Environment | 360 |
| A.7.3.7.2 | Test Requirements..... | 363 |
| A.7.3.8 | E-UTRAN TDD Radio Link Monitoring Test for In-sync in DRX..... | 364 |
| A.7.3.8.1 | Test Purpose and Environment | 364 |
| A.7.3.8.2 | Test Requirements..... | 367 |
| A.7.3.9 | E-UTRAN FDD Radio Link Monitoring Test for Out-of-sync under Time Domain Measurement Resource Restriction and Non-MBSFN ABS | 367 |
| A.7.3.9.2 | Test Requirements..... | 370 |
| A.7.3.10 | E-UTRAN TDD Radio Link Monitoring Test for Out-of-sync under Time Domain Measurement Resource Restriction with Non-MBSFN ABS..... | 370 |
| A.7.3.10.1 | Test Purpose and Environment | 370 |
| A.7.3.11 | E-UTRAN FDD Radio Link Monitoring Test for In-sync for Non-MBSFN ABS..... | 373 |
| A.7.3.11.1 | Test Purpose and Environment | 373 |
| A.7.3.11.2 | Test Requirements..... | 377 |
| A.7.3.12 | E-UTRAN TDD Radio Link Monitoring Test for In-sync for Non-MBSFN ABS | 377 |
| A.7.3.12.1 | Test Purpose and Environment | 377 |
| A.7.3.12.2 | Test Requirements..... | 381 |
| A.7.3.13 | E-UTRAN FDD Radio Link Monitoring Test for Out-of-sync under Time Domain Measurement Resource Restriction with MBSFN ABS..... | 381 |
| A.7.3.13.1 | Test Purpose and Environment | 381 |
| A.7.3.13.2 | Test Requirements..... | 384 |
| A.7.3.14 | E-UTRAN TDD Radio Link Monitoring Test for Out-of-sync under Time Domain Measurement Resource Restriction with MBSFN ABS..... | 384 |
| A.7.3.14.1 | Test Purpose and Environment | 384 |
| A.7.3.14.2 | Test Requirements..... | 387 |
| A.7.3.15 | E-UTRAN FDD Radio Link Monitoring Test for In-sync under Time Domain Measurement Resource Restriction with MBSFN ABS | 387 |

| | | |
|------------|--|-----|
| A.7.3.15.1 | Test Purpose and Environment | 387 |
| A.7.3.15.2 | Test Requirements..... | 390 |
| A.7.3.16 | E-UTRAN TDD Radio Link Monitoring Test for In-sync under Time Domain Measurement Resource Restriction with MBSFN ABS..... | 390 |
| A.7.3.16.1 | Test Purpose and Environment | 390 |
| A.7.3.16.2 | Test Requirements..... | 393 |
| A.8 | UE Measurements Procedures..... | 393 |
| A.8.1 | E-UTRAN FDD Intra-frequency Measurements | 393 |
| A.8.1.1 | E-UTRAN FDD-FDD intra-frequency event triggered reporting under fading propagation conditions in asynchronous cells..... | 393 |
| A.8.1.1.1 | Test Purpose and Environment | 393 |
| A.8.1.1.2 | Test Requirements..... | 395 |
| A.8.1.2 | E-UTRAN FDD-FDD intra-frequency event triggered reporting under fading propagation conditions in synchronous cells..... | 395 |
| A.8.1.2.1 | Test Purpose and Environment | 395 |
| A.8.1.2.2 | Test Requirements..... | 397 |
| A.8.1.3 | E-UTRAN FDD-FDD intra-frequency event triggered reporting under fading propagation conditions in synchronous cells with DRX | 397 |
| A.8.1.3.1 | Test Purpose and Environment | 397 |
| A.8.1.3.2 | Test Requirements..... | 400 |
| A.8.1.4 | Void..... | 400 |
| A.8.1.5 | E-UTRAN FDD - FDD Intra-frequency identification of a new CGI of E-UTRA cell using autonomous gaps | 400 |
| A.8.1.5.1 | Test Purpose and Environment | 400 |
| A.8.1.5.2 | Test Requirements..... | 402 |
| A.8.1.6 | E-UTRAN FDD - FDD Intra-frequency identification of a new CGI of E-UTRA cell using autonomous gaps with DRX | 403 |
| A.8.1.6.1 | Test Purpose and Environment | 403 |
| A.8.1.6.2 | Test Requirements..... | 405 |
| A.8.1.7 | E-UTRAN FDD-FDD Intra-Frequency Event-Triggered Reporting under Time Domain Measurement Resource Restriction with Non-MBSFN ABS | 405 |
| A.8.1.7.1 | Test Purpose and Environment | 405 |
| A.8.1.7.2 | Test Requirements..... | 407 |
| A.8.2 | E-UTRAN TDD Intra-frequency Measurements | 408 |
| A.8.2.1 | E-UTRAN TDD-TDD intra-frequency event triggered reporting under fading propagation conditions in synchronous cells | 408 |
| A.8.2.1.1 | Test Purpose and Environment | 408 |
| A.8.2.1.2 | Test Requirements..... | 409 |
| A.8.2.2 | E-UTRAN TDD-TDD intra-frequency event triggered reporting under fading propagation conditions in synchronous cells with DRX..... | 409 |
| A.8.2.2.1 | Test Purpose and Environment | 409 |
| A.8.2.2.2 | Test Requirements..... | 412 |
| A.8.2.3 | E-UTRAN TDD - TDD Intra-frequency identification of a new CGI of E-UTRA cell using autonomous gaps | 412 |
| A.8.2.3.1 | Test Purpose and Environment | 412 |
| A.8.2.3.2 | Test Requirements..... | 414 |
| A.8.2.4 | E-UTRAN TDD - TDD Intra-frequency identification of a new CGI of E-UTRA cell using autonomous gaps with DRX | 415 |
| A.8.2.4.1 | Test Purpose and Environment | 415 |
| A.8.2.4.2 | Test Requirements..... | 417 |
| A.8.2.5 | E-UTRAN TDD-TDD Intra-Frequency Event-Triggered Reporting under Time Domain Measurement Resource Restriction with Non-MBSFN ABS | 417 |
| A.8.2.5.1 | Test Purpose and Environment | 417 |
| A.8.2.5.2 | Test Requirements..... | 419 |
| A.8.3 | E-UTRAN FDD - FDD Inter-frequency Measurements..... | 420 |
| A.8.3.1 | E-UTRAN FDD-FDD Inter-frequency event triggered reporting under fading propagation conditions in asynchronous cells | 420 |
| A.8.3.1.1 | Test Purpose and Environment | 420 |
| A.8.3.1.2 | Test Requirements..... | 421 |
| A.8.3.2 | E-UTRAN FDD-FDD Inter-frequency event triggered reporting when DRX is used under fading propagation conditions in asynchronous cells | 421 |

| | | |
|-----------|--|-----|
| A.8.3.2.1 | Test Purpose and Environment | 421 |
| A.8.3.2.2 | Test Requirements..... | 424 |
| A.8.3.3 | E-UTRAN FDD-FDD inter-frequency event triggered reporting under AWGN propagation conditions in asynchronous cells with DRX when L3 filtering is used | 424 |
| A.8.3.3.1 | Test Purpose and Environment | 424 |
| A.8.3.3.2 | Test Requirements..... | 427 |
| A.8.3.4 | E-UTRAN FDD - FDD Inter-frequency identification of a new CGI of E-UTRA cell using autonomous gaps | 427 |
| A.8.3.4.1 | Test Purpose and Environment | 427 |
| A.8.3.4.2 | Test Requirements | 429 |
| A.8.3.5 | E-UTRAN FDD - FDD Inter-frequency identification of a new CGI of E-UTRA cell using autonomous gaps with DRX | 430 |
| A.8.3.5.2 | Test Requirements | 432 |
| A.8.3.6 | E-UTRAN FDD-FDD Inter-frequency event triggered reporting without measurement gaps under AWGN propagation conditions in asynchronous cells | 432 |
| A.8.3.6.1 | Test Purpose and Environment | 432 |
| A.8.3.6.2 | Test Requirements..... | 433 |
| A.8.4 | E-UTRAN TDD - TDD Inter-frequency Measurements | 434 |
| A.8.4.1 | E-UTRAN TDD-TDD Inter-frequency event triggered reporting under fading propagation conditions in synchronous cells | 434 |
| A.8.4.1.1 | Test Purpose and Environment | 434 |
| A.8.4.1.2 | Test Requirements..... | 435 |
| A.8.4.2 | E-UTRAN TDD-TDD Inter-frequency event triggered reporting when DRX is used under fading propagation conditions in synchronous cells | 435 |
| A.8.4.2.1 | Test Purpose and Environment | 435 |
| A.8.4.2.2 | Test Requirements..... | 438 |
| A.8.4.3 | E-UTRAN TDD-TDD inter-frequency event triggered reporting under AWGN propagation conditions in synchronous cells with DRX when L3 filtering is used | 438 |
| A.8.4.3.1 | Test Purpose and Environment | 438 |
| A.8.4.3.2 | Test Requirements..... | 440 |
| A.8.4.4 | E-UTRAN TDD - TDD Inter-frequency identification of a new CGI of E-UTRA cell using autonomous gaps | 441 |
| A.8.4.4.1 | Test Purpose and Environment | 441 |
| A.8.4.4.2 | Test Requirements..... | 443 |
| A.8.4.5 | E-UTRAN TDD - TDD Inter-frequency identification of a new CGI of E-UTRA cell using autonomous gaps with DRX | 444 |
| A.8.4.5.1 | Test Purpose and Environment | 444 |
| A.8.4.5.2 | Test Requirements..... | 446 |
| A.8.5 | E-UTRAN FDD - UTRAN FDD Measurements | 446 |
| A.8.5.1 | E-UTRAN FDD - UTRAN FDD event triggered reporting under fading propagation conditions..... | 446 |
| A.8.5.1.1 | Test Purpose and Environment | 446 |
| A.8.5.1.2 | Test Requirements..... | 448 |
| A.8.5.2 | E-UTRAN FDD - UTRAN FDD SON ANR cell search reporting under AWGN propagation conditions..... | 448 |
| A.8.5.2.1 | Test Purpose and Environment | 448 |
| A.8.5.2.2 | Test Requirements..... | 450 |
| A.8.5.3 | E-UTRAN FDD-UTRAN FDD event triggered reporting when DRX is used under fading propagation conditions..... | 450 |
| A.8.5.3.1 | Test Purpose and Environment | 450 |
| A.8.5.3.2 | Test Requirements..... | 453 |
| A.8.5.4 | E-UTRAN FDD - UTRAN FDD enhanced cell identification under AWGN propagation conditions ... | 453 |
| A.8.5.4.1 | Test Purpose and Environment | 453 |
| A.8.5.4.2 | Test Requirements..... | 456 |
| A.8.5.6 | E-UTRAN FDD - UTRAN FDD event triggered reporting without measurement gaps under AWGN propagation conditions..... | 456 |
| A.8.5.6.1 | Test Purpose and Environment | 456 |
| A.8.5.6.2 | Test Requirements..... | 457 |
| A.8.6 | E-UTRAN TDD - UTRAN FDD Measurements | 458 |
| A.8.6.1 | E-UTRAN TDD - UTRAN FDD event triggered reporting under fading propagation conditions..... | 458 |
| A.8.6.1.1 | Test Purpose and Environment | 458 |
| A.8.6.1.2 | Test Requirements..... | 460 |
| A.8.7 | E-UTRAN TDD – UTRAN TDD Measurements | 460 |

| | | |
|-------------|---|-----|
| A.8.7.1 | E-UTRAN TDD to UTRAN TDD cell search under fading propagation conditions | 460 |
| A.8.7.1.1 | Test Purpose and Environment | 460 |
| A.8.7.1.1.1 | Void..... | 460 |
| A.8.7.1.1.2 | 1.28 Mcps TDD option..... | 460 |
| A.8.7.1.1.3 | Void..... | 462 |
| A.8.7.1.2 | Test Requirements..... | 462 |
| A.8.7.1.2.1 | Void..... | 462 |
| A.8.7.1.2.2 | 1.28 Mcps TDD option..... | 462 |
| A.8.7.1.2.3 | Void..... | 462 |
| A.8.7.2 | E-UTRAN TDD-UTRAN TDD cell search when DRX is used under fading propagation conditions ... | 462 |
| A.8.7.2.1 | Test Purpose and Environment | 462 |
| A.8.7.2.2 | Test Requirements..... | 465 |
| A.8.7.3 | E-UTRAN TDD - UTRAN TDD SON ANR cell search reporting in AWGN propagation conditions ... | 466 |
| A.8.7.3.1 | Test Purpose and Environment | 466 |
| A.8.7.3.2 | Test Parameters | 466 |
| A.8.7.3.3 | Test Requirements..... | 468 |
| A.8.7.4 | E-UTRAN TDD - UTRAN TDD enhanced cell identification under AWGN propagation conditions ... | 468 |
| A.8.7.4.1 | Test Purpose and Environment | 468 |
| A.8.7.4.2 | Test Requirements..... | 471 |
| A.8.8 | E-UTRAN FDD – GSM Measurements..... | 471 |
| A.8.8.1 | E-UTRAN FDD – GSM event triggered reporting in AWGN | 471 |
| A.8.8.1.1 | Test Purpose and Environment | 471 |
| A.8.8.1.2 | Test Requirements..... | 472 |
| A.8.8.2 | E-UTRAN FDD-GSM event triggered reporting when DRX is used in AWGN | 473 |
| A.8.8.2.1 | Test Purpose and Environment | 473 |
| A.8.8.2.2 | Test Requirements..... | 475 |
| A.8.8.3 | E-UTRAN FDD – GSM event triggered reporting in AWGN with enhanced BSIC identification | 475 |
| A.8.8.3.1 | Test Purpose and Environment | 475 |
| A.8.8.3.2 | Test Requirements..... | 477 |
| A.8.9 | E-UTRAN FDD - UTRAN TDD measurements..... | 478 |
| A.8.9.1 | E-UTRAN FDD - UTRAN TDD event triggered reporting in fading propagation conditions..... | 478 |
| A.8.9.1.1 | Test Purpose and Environment | 478 |
| A.8.9.1.2 | Test Requirements..... | 480 |
| A.8.9.2 | E-UTRAN FDD - UTRAN TDD enhanced cell identification under AWGN propagation conditions ... | 480 |
| A.8.9.2.1 | Test Purpose and Environment | 480 |
| A.8.9.2.2 | Test Requirements..... | 482 |
| A.8.10 | E-UTRAN TDD – GSM Measurements | 482 |
| A.8.10.1 | E-UTRAN TDD – GSM event triggered reporting in AWGN | 482 |
| A.8.10.1.1 | Test Purpose and Environment | 482 |
| A.8.10.1.2 | Test Requirements..... | 484 |
| A.8.10.2 | E-UTRAN TDD-GSM event triggered reporting when DRX is used in AWGN..... | 485 |
| A.8.10.2.1 | Test Purpose and Environment | 485 |
| A.8.10.2.2 | Test Requirements..... | 488 |
| A.8.11.1 | Multiple E-UTRAN FDD-FDD Inter-frequency event triggered reporting under fading propagation conditions..... | 488 |
| A.8.11.1.1 | Test Purpose and Environment | 488 |
| A.8.11.1.2 | Test Requirements..... | 490 |
| A.8.11.2 | E-UTRAN TDD – E-UTRAN TDD and E-UTRAN TDD Inter-frequency event triggered reporting under fading propagation conditions | 491 |
| A.8.11.2.1 | Test Purpose and Environment | 491 |
| A.8.11.2.2 | Test Requirements..... | 492 |
| A.8.11.3 | E-UTRAN FDD-FDD Inter-frequency and UTRAN FDD event triggered reporting under fading propagation conditions..... | 493 |
| A.8.11.3.1 | Test Purpose and Environment | 493 |
| A.8.11.3.2 | Test Requirements..... | 495 |
| A.8.11.4 | InterRAT E-UTRA TDD to E-UTRA TDD and UTRA TDD cell search test case | 495 |
| A.8.11.4.1 | Test Purpose and Environment | 495 |
| A.8.11.4.2 | Test Requirements..... | 498 |
| A.8.11.5 | Combined E-UTRAN FDD – E-UTRA FDD and GSM cell search. E-UTRA cells in fading; GSM cell in static propagation conditions..... | 498 |
| A.8.11.5.1 | Test Purpose and Environment | 498 |
| A.8.11.5.2 | Test Requirements..... | 500 |

| | | |
|------------|--|-----|
| A.8.11.6 | Combined E-UTRAN TDD – E-UTRA TDD and GSM cell search. E-UTRA cells in fading; GSM cell in static propagation conditions..... | 502 |
| A.8.11.6.1 | Test Purpose and Environment | 502 |
| A.8.11.6.2 | Test Requirements..... | 504 |
| A.8.12 | RSTD Intra-frequency Measurements..... | 505 |
| A.8.12.1 | E-UTRAN FDD intra-frequency RSTD measurement reporting delay test case..... | 505 |
| A.8.12.1.1 | Test Purpose and Environment | 505 |
| A.8.12.1.2 | Test Requirements..... | 509 |
| A.8.12.2 | E-UTRAN TDD intra-frequency RSTD measurement reporting delay test case | 509 |
| A.8.12.2.1 | Test Purpose and Environment | 509 |
| A.8.12.2.2 | Test Requirements..... | 513 |
| A.8.13 | RSTD Inter-frequency Measurements..... | 513 |
| A.8.13.1 | E-UTRAN FDD-FDD inter-frequency RSTD measurement reporting delay test case with the reference cell on the serving carrier frequency | 513 |
| A.8.13.1.1 | Test Purpose and Environment | 513 |
| A.8.13.1.2 | Test Requirements..... | 518 |
| A.8.13.2 | E-UTRAN TDD-TDD inter-frequency RSTD measurement reporting delay test case with the reference cell on the serving carrier frequency | 518 |
| A.8.13.2.1 | Test Purpose and Environment | 518 |
| A.8.13.2.2 | Test Requirements..... | 523 |
| A.8.14 | E-UTRAN TDD - FDD Inter-frequency Measurements | 523 |
| A.8.14.1 | E-UTRAN TDD-FDD Inter-frequency event triggered reporting under fading propagation conditions in asynchronous cells | 523 |
| A.8.14.1.1 | Test Purpose and Environment | 523 |
| A.8.14.1.2 | Test Requirements..... | 525 |
| A.8.14.2 | E-UTRAN TDD-FDD Inter-frequency event triggered reporting when DRX is used under fading propagation conditions in asynchronous cells | 526 |
| A.8.14.2.1 | Test Purpose and Environment | 526 |
| A.8.14.2.2 | Test Requirements..... | 528 |
| A.8.14.3 | E-UTRAN TDD - FDD Inter-frequency identification of a new CGI of E-UTRA cell using autonomous gaps | 528 |
| A.8.14.3.1 | Test Purpose and Environment | 528 |
| A.8.14.3.2 | Test Requirements..... | 530 |
| A.8.15 | E-UTRAN FDD - TDD Inter-frequency Measurements | 531 |
| A.8.15.1 | E-UTRAN FDD-TDD Inter-frequency event triggered reporting under fading propagation conditions in asynchronous cells | 531 |
| A.8.15.1.1 | Test Purpose and Environment | 531 |
| A.8.15.1.2 | Test Requirements..... | 532 |
| A.8.15.2 | E-UTRAN FDD-TDD Inter-frequency event triggered reporting when DRX is used under fading propagation conditions in asynchronous cells | 533 |
| A.8.15.2.1 | Test Purpose and Environment | 533 |
| A.8.15.2.2 | Test Requirements..... | 536 |
| A.8.15.3 | E-UTRAN FDD - TDD Inter-frequency identification of a new CGI of E-UTRA cell using autonomous gaps | 536 |
| A.8.15.3.1 | Test Purpose and Environment | 536 |
| A.8.15.3.2 | Test Requirements..... | 538 |
| A.8.16 | E-UTRAN Carrier Aggregation Measurements | 539 |
| A.8.16.1 | E-UTRAN FDD event triggered reporting under deactivated SCell in non-DRX..... | 539 |
| A.8.16.1.1 | Test Purpose and Environment | 539 |
| A.8.16.1.2 | Test Requirements..... | 541 |
| A.8.16.2 | E-UTRAN TDD event triggered reporting under deactivated SCell in non-DRX..... | 542 |
| A.8.16.2.1 | Test Purpose and Environment | 542 |
| A.8.16.2.2 | Test Requirements..... | 544 |
| A.8.16.3 | E-UTRAN FDD-FDD Event triggered reporting on deactivated SCell with PCell interruption in non-DRX | 545 |
| A.8.16.3.1 | Test Purpose and Environment | 545 |
| A.8.16.3.2 | Test Requirements..... | 546 |
| A.8.16.4 | E-UTRAN TDD-TDD Event triggered reporting on deactivated SCell with PCell interruption in non-DRX | 547 |
| A.8.16.4.1 | Test Purpose and Environment..... | 547 |
| A.8.16.4.2 | Test Requirements..... | 549 |

| | | |
|--------------|---|-----|
| A.8.16.5 | E-UTRAN FDD event triggered reporting under deactivated SCell in non-DRX for 20 MHz bandwidth | 550 |
| A.8.16.5.1 | Test Purpose and Environment | 550 |
| A.8.16.5.2 | Test Requirements..... | 550 |
| A.8.16.6 | E-UTRAN TDD event triggered reporting under deactivated SCell in non-DRX for 20 MHz bandwidth | 550 |
| A.8.16.6.1 | Test Purpose and Environment | 550 |
| A.8.16.6.2 | Test Requirements..... | 551 |
| A.8.17 | RSTD Measurements for E-UTRAN Carrier Aggregation | 551 |
| A.8.17.1 | E-UTRAN FDD RSTD measurement reporting delay test case | 551 |
| A.8.17.1.1 | Test Purpose and Environment | 551 |
| A.8.17.1.2 | Test Requirements..... | 557 |
| A.8.17.2 | E-UTRAN TDD RSTD measurement reporting delay test case | 557 |
| A.8.17.2.1 | Test Purpose and Environment | 557 |
| A.8.17.2.2 | Test Requirements..... | 562 |
| A.8.18 | E-UTRAN TDD – HRPD Measurements | 562 |
| A.8.17.1 | E-UTRAN TDD-HRPD event triggered reporting under fading propagation conditions..... | 562 |
| A.8.18.1.1 | Test Purpose and Environment | 562 |
| A.8.18.1.2 | Test Requirements..... | 565 |
| A.8.19 | E-UTRAN TDD – CDMA2000 1X Measurements | 565 |
| A.8.19.1 | E-UTRAN TDD – CDMA2000 1X event triggered reporting under fading propagation conditions | 565 |
| A.8.19.1.1 | Test Purpose and Environment | 565 |
| A.8.19.1.2 | Test Requirements..... | 568 |
| A.8.20 | Inter-frequency/RAT Measurements in CA mode | 568 |
| A.8.20.1 | E-UTRAN FDD-FDD Inter-frequency event triggered reporting under fading propagation conditions in asynchronous cells | 568 |
| A.8.20.1.1 | Test Purpose and Environment | 568 |
| A.8.20.1.2 | Test Requirements..... | 570 |
| A.8.20.2 | E-UTRAN TDD-TDD Inter-frequency event triggered reporting under fading propagation conditions in synchronous cells | 570 |
| A.8.20.2.1 | Test Purpose and Environment | 571 |
| A.8.20.2.2 | Test Requirements..... | 572 |
| A.8.20.3 | E-UTRAN FDD - UTRAN FDD event triggered reporting under fading propagation conditions | 572 |
| A.8.20.3.1 | Test Purpose and Environment | 573 |
| A.8.20.3.2 | Test Requirements..... | 575 |
| A.8.20.4 | E-UTRAN TDD to UTRAN TDD cell search under fading propagation conditions | 575 |
| A.8.20.4.1 | Test Purpose and Environment | 575 |
| A.8.20.4.1.1 | 1.28 Mcps TDD option..... | 575 |
| A.8.20.4.2 | Test Requirements..... | 578 |
| A.8.20.4.2.1 | 1.28 Mcps TDD option..... | 578 |
| A.8.21 | CSG Proximity Indication Testing Case for E-UTRAN FDD – FDD Inter frequency | 578 |
| A.8.21.1 | Test Purpose and Environment | 578 |
| A.8.21.2 | Test Requirements | 582 |
| A.9 | Measurement Performance Requirements..... | 582 |
| A.9.1 | RSRP | 583 |
| A.9.1.1 | FDD Intra frequency case | 583 |
| A.9.1.1.1 | Test Purpose and Environment | 583 |
| A.9.1.1.2 | Test parameters | 583 |
| A.9.1.1.3 | Test Requirements..... | 585 |
| A.9.1.2 | TDD Intra frequency case..... | 585 |
| A.9.1.2.1 | Test Purpose and Environment | 585 |
| A.9.1.2.2 | Test parameters | 585 |
| A.9.1.2.3 | Test Requirements..... | 587 |
| A.9.1.3 | FDD—FDD Inter frequency case | 587 |
| A.9.1.3.1 | Test Purpose and Environment | 587 |
| A.9.1.3.2 | Test parameters | 587 |
| A.9.1.3.3 | Test Requirements..... | 589 |
| A.9.1.4 | TDD—TDD Inter frequency case..... | 589 |
| A.9.1.4.1 | Test Purpose and Environment | 589 |
| A.9.1.4.2 | Test parameters | 589 |
| A.9.1.4.3 | Test Requirements..... | 590 |

| | | |
|------------|--|-----|
| A.9.1.5 | FDD—TDD Inter frequency case | 591 |
| A.9.1.5.1 | Test Purpose and Environment | 591 |
| A.9.1.5.2 | Test parameters | 591 |
| A.9.1.5.3 | Test Requirements..... | 592 |
| A.9.1.6 | FDD RSRP for E-UTRAN Carrier Aggregation | 593 |
| A.9.1.6.1 | Test Purpose and Environment | 593 |
| A.9.1.6.2 | Test parameters | 593 |
| A.9.1.6.3 | Test Requirements..... | 595 |
| A.9.1.7 | TDD RSRP for E-UTRAN Carrier Aggregation | 595 |
| A.9.1.7.1 | Test Purpose and Environment | 595 |
| A.9.1.7.2 | Test parameters | 595 |
| A.9.1.7.3 | Test Requirements..... | 597 |
| A.9.1.8 | FDD RSRP under Time-Domain Measurement Resource Restriction with Non-MBSFN ABS | 597 |
| A.9.1.8.1 | Test Purpose and Environment | 597 |
| A.9.1.8.2 | Test parameters | 597 |
| A.9.1.8.3 | Test Requirements..... | 600 |
| A.9.1.9 | TDD RSRP under Time-Domain Measurement Resource Restriction with Non-MBSFN ABS..... | 600 |
| A.9.1.9.1 | Test Purpose and Environment | 600 |
| A.9.1.9.2 | Test parameters | 600 |
| A.9.1.9.3 | Test Requirements..... | 602 |
| A.9.1.10 | FDD RSRP under Time-Domain Measurement Resource Restriction with MBSFN ABS | 602 |
| A.9.1.10.1 | Test Purpose and Environment | 602 |
| A.9.1.10.2 | Test parameters | 602 |
| A.9.1.10.3 | Test Requirements..... | 604 |
| A.9.1.11 | TDD RSRP under Time-Domain Measurement Resource Restriction with MBSFN ABS..... | 604 |
| A.9.1.11.1 | Test Purpose and Environment | 604 |
| A.9.1.11.2 | Test parameters | 604 |
| A.9.1.11.3 | Test Requirements..... | 607 |
| A.9.1.12 | FDD RSRP for E-UTRAN Carrier Aggregation for 20MHz..... | 607 |
| A.9.1.12.1 | Test Purpose and Environment | 607 |
| A.9.1.12.2 | Test parameters | 607 |
| A.9.1.12.3 | Test Requirements..... | 608 |
| A.9.1.13 | TDD RSRP for E-UTRAN Carrier Aggregation for 20MHz | 608 |
| A.9.1.13.1 | Test Purpose and Environment | 608 |
| A.9.1.13.2 | Test parameters | 608 |
| A.9.1.13.3 | Test Requirements..... | 609 |
| A.9.2 | RSRQ | 609 |
| A.9.2.1 | FDD Intra frequency case | 609 |
| A.9.2.1.1 | Test Purpose and Environment | 609 |
| A.9.2.1.2 | Test parameters | 609 |
| A.9.2.1.3 | Test Requirements..... | 611 |
| A.9.2.2 | TDD Intra frequency case..... | 611 |
| A.9.2.2.1 | Test Purpose and Environment | 611 |
| A.9.2.2.2 | Test parameters | 611 |
| A.9.2.2.3 | Test Requirements..... | 613 |
| A.9.2.3 | FDD—FDD Inter frequency case | 613 |
| A.9.2.3.1 | Test Purpose and Environment | 613 |
| A.9.2.3.2 | Test parameters | 613 |
| A.9.2.3.3 | Test Requirements..... | 615 |
| A.9.2.4 | TDD—TDD Inter frequency case..... | 615 |
| A.9.2.4.1 | Test Purpose and Environment | 615 |
| A.9.2.4.2 | Test parameters | 615 |
| A.9.2.4.3 | Test Requirements..... | 617 |
| A.9.2.4A | FDD—TDD Inter frequency case | 617 |
| A.9.2.4A.1 | Test Purpose and Environment | 617 |
| A.9.2.4A.2 | Test parameters | 617 |
| A.9.2.4A.3 | Test Requirements..... | 619 |
| A.9.2.5 | FDD RSRQ for E-UTRA Carrier Aggregation..... | 619 |
| A.9.2.5.1 | Test Purpose and Environment | 619 |
| A.9.2.5.2 | Test parameters | 620 |
| A.9.2.5.3 | Test Requirements..... | 622 |
| A.9.2.6 | TDD RSRQ for E-UTRA Carrier Aggregation | 623 |

| | | |
|------------|--|-----|
| A.9.2.6.1 | Test Purpose and Environment | 623 |
| A.9.2.6.2 | Test parameters | 623 |
| A.9.2.6.3 | Test Requirements..... | 625 |
| A.9.2.7 | FDD RSRQ under Time Domain Measurement Resource Restriction with Non-MBSFN ABS..... | 625 |
| A.9.2.7.1 | Test Purpose and Environment | 625 |
| A.9.2.7.2 | Test parameters | 625 |
| A.9.2.7.3 | Test Requirements..... | 628 |
| A.9.2.8 | TDD RSRQ under Time Domain Measurement Resource Restriction with Non-MBSFN ABS | 628 |
| A.9.2.8.1 | Test Purpose and Environment | 628 |
| A.9.2.8.2 | Test parameters | 628 |
| A.9.2.8.3 | Test Requirements..... | 631 |
| A.9.2.9 | FDD RSRQ under Time Domain Measurement Resource Restriction with MBSFN ABS..... | 631 |
| A.9.2.9.1 | Test Purpose and Environment | 631 |
| A.9.2.9.2 | Test parameters | 631 |
| A.9.2.9.3 | Test Requirements..... | 634 |
| A.9.2.10 | TDD Intra frequency case under time domain measurement resource restriction with MBSFN ABS | 634 |
| A.9.2.10.1 | Test Purpose and Environment | 634 |
| A.9.2.10.2 | Test parameters | 634 |
| A.9.2.10.3 | Test Requirements..... | 637 |
| A.9.2.11 | FDD RSRQ for E-UTRA Carrier Aggregation (20MHz bandwidth)..... | 637 |
| A.9.2.11.1 | Test Purpose and Environment | 637 |
| A.9.2.11.2 | Test parameters | 637 |
| A.9.2.11.3 | Test Requirements..... | 638 |
| A.9.2.12 | TDD RSRQ for E-UTRA Carrier Aggregation (20MHz bandwidth)..... | 638 |
| A.9.2.12.1 | Test Purpose and Environment | 638 |
| A.9.2.12.2 | Test parameters | 638 |
| A.9.2.12.3 | Test Requirements..... | 639 |
| A.9.3 | UTRAN FDD CPICH RSCP..... | 639 |
| A.9.3.1 | E-UTRAN FDD..... | 639 |
| A.9.3.1.1 | Test Purpose and Environment | 639 |
| A.9.3.1.2 | Parameters..... | 639 |
| A.9.3.1.3 | Test Requirements..... | 642 |
| A.9.3.2 | E-UTRAN TDD | 642 |
| A.9.3.2.1 | Test Purpose and Environment | 642 |
| A.9.3.2.2 | Parameters..... | 642 |
| A.9.3.2.3 | Test Requirements..... | 645 |
| A.9.4.1 | E-UTRAN FDD | 645 |
| A.9.4.1.1 | Test Purpose and Environment | 645 |
| A.9.4.1.2 | Parameters..... | 645 |
| A.9.4.1.3 | Test Requirements..... | 648 |
| A.9.4.2 | E-UTRAN TDD | 648 |
| A.9.4.2.1 | Test Purpose and Environment | 648 |
| A.9.4.2.2 | Parameters..... | 648 |
| A.9.4.2.3 | Test Requirements..... | 651 |
| A.9.5 | UTRAN TDD measurement..... | 651 |
| A.9.5.1 | P-CCPCH RSCP absolute accuracy for E-UTRAN FDD..... | 651 |
| A.9.5.1.1 | Test Purpose and Environment | 651 |
| A.9.5.1.2 | Test parameters | 651 |
| A.9.5.1.3 | Test Requirements..... | 653 |
| A.9.5.2 | P-CCPCH RSCP absolute accuracy for E-UTRAN TDD | 653 |
| A.9.5.2.1 | Test Purpose and Environment | 653 |
| A.9.5.2.2 | Test parameters | 653 |
| A.9.5.2.3 | Test Requirements..... | 655 |
| A.9.6 | GSM Carrier RSSI..... | 656 |
| A.9.6.1 | E-UTRAN FDD..... | 656 |
| A.9.6.1.1 | Test Purpose and Environment | 656 |
| A.9.6.1.2 | Test Requirements..... | 657 |
| A.9.6.2 | E-UTRAN TDD..... | 657 |
| A.9.6.2.1 | Test Purpose and Environment | 657 |
| A.9.6.2.2 | Test Requirements..... | 660 |
| A.9.7 | UE Rx – Tx Time Difference..... | 660 |
| A.9.7.1 | E-UTRAN FDD UE Rx – Tx time difference case..... | 660 |

| | | |
|-----------|---|-----|
| A.9.7.1.1 | Test Purpose and Environment | 660 |
| A.9.7.1.2 | Test parameters | 660 |
| A.9.7.1.3 | Test Requirements..... | 662 |
| A.9.7.2 | E-UTRA TDD | 662 |
| A.9.7.2.1 | Test Purpose and Environment | 662 |
| A.9.7.2.2 | Test parameters | 662 |
| A.9.7.2.3 | Test Requirements..... | 664 |
| A.9.8 | RSTD..... | 664 |
| A.9.8.1 | E-UTRAN FDD RSTD intra frequency case..... | 664 |
| A.9.8.1.1 | Test Purpose and Environment | 664 |
| A.9.8.1.2 | Test Requirements..... | 666 |
| A.9.8.2 | E-UTRAN TDD RSTD intra frequency case | 666 |
| A.9.8.2.1 | Test Purpose and Environment | 666 |
| A.9.8.2.2 | Test Requirements..... | 668 |
| A.9.8.3 | E-UTRAN FDD-FDD RSTD inter frequency case | 668 |
| A.9.8.3.1 | Test Purpose and Environment | 668 |
| A.9.8.3.2 | Test Requirements..... | 670 |
| A.9.8.4 | E-UTRAN TDD-TDD RSTD inter frequency case | 670 |
| A.9.8.4.1 | Test Purpose and Environment | 670 |
| A.9.8.4.2 | Test Requirements..... | 672 |
| A.9.8.5 | E-UTRAN FDD RSTD Measurement Accuracy in Carrier Aggregation..... | 672 |
| A.9.8.5.1 | Test Purpose and Environment | 672 |
| A.9.8.5.2 | Test Requirements..... | 675 |
| A.9.8.6 | E-UTRAN TDD RSTD Measurement Accuracy in Carrier Aggregation..... | 675 |
| A.9.8.6.1 | Test Purpose and Environment | 675 |
| A.9.8.6.2 | Test Requirements..... | 678 |
| A.9.9 | RSRP and RSRQ on the serving cell..... | 678 |
| A.9.9.1 | FDD Intra frequency serving cell case..... | 678 |
| A.9.9.1.1 | Test Purpose and Environment | 678 |
| A.9.9.1.2 | Test parameters | 678 |
| A.9.9.1.3 | Test Requirements..... | 680 |

Annex B (normative): Conditions for RRM requirements applicability for operating bands ...681

| | | |
|-------|--|-----|
| B.1 | Conditions for E-UTRAN RRC_IDLE state mobility | 681 |
| B.1.1 | Conditions for measurements of intra-frequency E-UTRAN cells for cell re-selection..... | 681 |
| B.1.2 | Conditions for measurements of inter-frequency E-UTRAN cells for cell re-selection..... | 681 |
| B.2 | Conditions for UE Measurements Procedures in | 681 |
| | RRC_CONNECTED State..... | 681 |
| B.2.1 | Conditions for E-UTRAN intra-frequency measurements | 681 |
| B.2.2 | Conditions for E-UTRAN intra-frequency measurements with autonomous gaps | 682 |
| B.2.3 | Conditions for E-UTRAN inter-frequency measurements | 682 |
| B.2.4 | Conditions for E-UTRAN inter-frequency measurements with autonomous gaps | 683 |
| B.2.5 | Conditions for E-UTRAN OTDOA intra-frequency RSTD Measurements..... | 683 |
| B.2.6 | Conditions for E-UTRAN OTDOA inter-frequency RSTD Measurements..... | 683 |
| B.2.7 | Conditions for Measurements of the secondary component carrier with deactivated SCell | 684 |
| B.2.8 | Conditions for E-UTRAN Intra-Frequency Measurements under Time Domain Measurement Resource Restriction | 684 |
| B.3 | Conditions for measurements performance requirements for UE..... | 685 |
| B.3.1 | Conditions for intra-frequency RSRP and RSRQ Accuracy Requirements | 685 |
| B.3.2 | Void..... | 685 |
| B.3.3 | Conditions for inter-frequency RSRP and RSRQ Accuracy Requirements | 685 |
| B.3.4 | Conditions for inter-frequency relative RSRP and RSRQ Accuracy Requirements | 685 |
| B.3.5 | Conditions for UE Rx – Tx time difference | 685 |
| B.3.6 | Conditions for intra-frequency Reference Signal Time Difference (RSTD) measurements | 686 |
| B.3.7 | Conditions for inter-frequency RSTD measurements | 686 |
| B.3.8 | Conditions for Intra-Frequency Relative RSRP Accuracy Requirements..... | 686 |
| B.3.9 | Conditions for Intra-Frequency Absolute RSRP and RSRQ Accuracy Requirements under Time Domain Measurement Resource Restriction | 686 |

B.3.10 Conditions for Intra-Frequency Relative RSRP Accuracy Requirements under Time Domain Measurement Resource Restriction686

B.4 RRM Requirements Exceptions687

B.4.1 General687

B.4.2 Receiver sensitivity relaxation for UE supporting CA687

Annex C (informative): Change history:688

History703

Foreword

This Technical Specification has been produced by the 3rd Generation Partnership Project (3GPP).

The contents of the present document are subject to continuing work within the TSG and may change following formal TSG approval. Should the TSG modify the contents of the present document, it will be re-released by the TSG with an identifying change of release date and an increase in version number as follows:

Version x.y.z

where:

- x the first digit:
 - 1 presented to TSG for information;
 - 2 presented to TSG for approval;
 - 3 or greater indicates TSG approved document under change control.
- y the second digit is incremented for all changes of substance, i.e. technical enhancements, corrections, updates, etc.
- z the third digit is incremented when editorial only changes have been incorporated in the document.

1 Scope

The present document specifies requirements for support of Radio Resource Management for the FDD and TDD modes of Evolved UTRA. These requirements include requirements on measurements in UTRAN and the UE as well as requirements on node dynamical behaviour and interaction, in terms of delay and response characteristics.

2 References

The following documents contain provisions which, through reference in this text, constitute provisions of the present document.

- References are either specific (identified by date of publication, edition number, version number, etc.) or non-specific.
- For a specific reference, subsequent revisions do not apply.
- For a non-specific reference, the latest version applies. In the case of a reference to a 3GPP document (including a GSM document), a non-specific reference implicitly refers to the latest version of that document *in the same Release as the present document*.

- [1] 3GPP TS 36.304: "Evolved Universal Terrestrial Radio Access (E-UTRA); User Equipment (UE) procedures in idle mode"
- [2] 3GPP TS 36.331: "Evolved Universal Terrestrial Radio Access (E-UTRA); Radio Resource Control (RRC) protocol specification".
- [3] 3GPP TS 36.213: "Evolved Universal Terrestrial Radio Access (E-UTRA); Physical layer procedures"
- [4] 3GPP TS 36.214: "Evolved Universal Terrestrial Radio Access (E-UTRA); Physical layer; Measurements"
- [5] 3GPP TS 36.101: "Evolved Universal Terrestrial Radio Access (E-UTRA); User Equipment (UE) radio transmission and reception"
- [6] 3GPP TS 25.302: "Services provided by the Physical Layer".
- [7] 3GPP TS 25.331: "RRC Protocol Specification".
- [8] 3GPP TS 45.008: "Radio subsystem link control".
- [9] 3GPP TS 45.005: "Radio transmission and reception".
- [10] 3GPP TS 45.010: "Radio subsystem synchronization".
- [11] 3GPP2 C.S0024-B: "cdma2000 High Rate Packet Data Air Interface Specification".
- [12] 3GPP2 C.S0002-D: "Physical Layer Standard for cdma2000 Spread Spectrum Systems – Release A".
- [13] 3GPP2 C.S0033-B: "Recommended Minimum Performance Standards for cdma2000 High Rate Packet Data Access Terminal".
- [14] 3GPP2 C.S0011-C: "Recommended Minimum Performance Standards for cdma2000 Spread Spectrum Mobile Stations".
- [15] 3GPP2 C.S0005-D: Upper Layer (Layer 3) Signaling Specification for cdma2000 Spread Spectrum Systems
- [16] 3GPP TS 36.211: "Evolved Universal Terrestrial Radio Access (E-UTRA); Physical Channels and Modulation"

- [17] 3GPP TS 36.321: "Evolved Universal Terrestrial Radio Access (E-UTRA); Medium Access Control (MAC) protocol specification".
- [18] 3GPP TS 25.133: "Requirements for Support of Radio Resource Management (FDD)".
- [19] 3GPP TS 25.123: "Requirements for Support of Radio Resource Management (TDD)".
- [20] 3GPP TS 25.214: "Physical layer procedures (FDD)".
- [21] 3GPP TS 36.212: "Evolved Universal Terrestrial Radio Access (E-UTRA); Multiplexing and channel coding".
- [22] 3GPP TS 36.302: "Evolved Universal Terrestrial Radio Access (E-UTRA); Services provided by the physical layer".
- [23] 3GPP TS 36.521-3: "Evolved Universal Terrestrial Radio Access (E-UTRA); User Equipment (UE) conformance specification; Radio transmission and reception; Part 3: Radio Resource Management conformance testing".
- [24] 3GPP TS 36.355: "Evolved Universal Terrestrial Radio Access (E-UTRA); LTE Positioning Protocol (LPP)".
- [25] 3GPP TS 36.300: "Evolved Universal Terrestrial Radio Access (E-UTRA) and Evolved Universal Terrestrial Radio Access Network (E-UTRAN); Overall description; Stage 2".
- [26] 3GPP TR 21.905: "Vocabulary for 3GPP Specifications".
- [27] 3GPP TS 37.320: "Universal Terrestrial Radio Access (UTRA) and Evolved Universal Terrestrial Radio Access (E-UTRA); Radio measurement collection for Minimization of Drive Tests (MDT); Overall description; Stage 2".
- [28] 3GPP TS 36.423: "Evolved Universal Terrestrial Radio Access Network (E-UTRAN); X2 Application Protocol (X2AP)".
- [29] 3GPP TS 25.101: "UE Radio transmission and reception (FDD)".
- [30] 3GPP TS 36.104: "Evolved Universal Terrestrial Radio Access (E-UTRA); Base Station (BS) radio transmission and reception".

3 Definitions, symbols and abbreviations

3.1 Definitions

For the purposes of the present document, the terms and definitions given in TR 21.905 [26] and the following apply. A term defined in the present document takes precedence over the definition of the same term, if any, in TR 21.905 [26].

Carrier aggregation: aggregation of two or more component carriers in order to support wider transmission bandwidths [30]

Inter-band carrier aggregation: carrier aggregation of component carriers in different operating bands [30]

Intra-band contiguous carrier aggregation: contiguous carriers aggregated in the same operating band [30]

MBSFN ABS: ABS configured in MBSFN-configurable subframe.

Non-MBSFN ABS: ABS configured in any downlink subframe.

Primary Cell: As defined in [2].

Secondary Cell: As defined in [2].

Serving Cell: As defined in [2].

3.2 Symbols

For the purposes of the present document, the following symbols apply:

| | |
|-------------------------------|---|
| [...] | Values included in square bracket must be considered for further studies, because it means that a decision about that value was not taken. |
| BW_{Channel} | Channel bandwidth, defined in TS 36.101 subclause 3.2 |
| $CPICH_Ec$ | Average energy per PN chip for the CPICH |
| $CPICH_Ec/I_0$ | The ratio of the received energy per PN chip for the CPICH to the total received power spectral density at the UE antenna connector. |
| E_c | Average energy per PN chip. |
| \hat{E}_s | Received energy per RE (power normalized to the subcarrier spacing) during the useful part of the symbol, i.e. excluding the cyclic prefix, at the UE antenna connector |
| I_0 | The total received power density, including signal and interference, as measured at the UE antenna connector. |
| I_{oc} | The power spectral density (integrated in a noise bandwidth equal to the chip rate and normalized to the chip rate) of a band limited noise source (simulating interference from cells, which are not defined in a test procedure) as measured at the UE antenna connector. |
| I_{ot} | The received power spectral density of the total noise and interference for a certain RE (power integrated over the RE and normalized to the subcarrier spacing) as measured at the UE antenna connector |
| N_{oc} | The power spectral density of a white noise source (average power per RE normalised to the subcarrier spacing), simulating interference from cells that are not defined in a test procedure, as measured at the UE antenna connector |
| N_{PRS} | Number of consecutive downlink positioning subframes as defined in subclause 6.10.4.3 in 3GPP TS 36.211 |
| n_{PRB} | Physical Resource Block number as defined in subclause 3.1 in 3GPP TS 36.211. |
| N_{TA} | Timing offset between uplink and downlink radio frames at the UE, as defined in subclause 3.1 in 3GPP TS 36.211. |
| $N_{TA\text{ offset}}$ | Fixed timing advance offset, as defined in subclause 3.1 in 3GPP TS 36.211. |
| P_{CMAX} | Configured UE transmitted power as defined in subclause 6.2.5 in 3GPP TS 36.101. |
| $P_{\text{CMAX},c}$ | Configured UE transmitted power on a serving cell c as defined in subclause 6.2.5A in 3GPP TS 36.101. |
| PRP | Received (linear) average power of the resource elements that carry E-UTRA PRS, measured at the UE antenna connector. |
| S | Cell Selection Criterion defined in TS 36.304, subclause 5.2.3.2 for E-UTRAN |
| SCH_Ec/I_{or} | The ratio of the transmit energy per PN chip of the SCH to the total transmit power spectral density at the UTRA Node B antenna connector |
| SCH_RP | Received (linear) average power of the resource elements that carry E-UTRA synchronisation signal, measured at the UE antenna connector |
| S_{rxlev} | Cell selection RX level, defined in TS 36.304, subclause 5.2.3.2 |
| S_{qual} | Cell selection quality, defined in TS 36.304, subclause 5.2.3.2 |
| Sintersearch | Defined in TS 25.304, subclause 5.2.6.1.5 |
| Sintrasearch | Defined in TS 25.304, subclause 5.2.6.1.5 for UTRAN and in TS 36.304, subclause 5.2.4.7 for E-UTRAN |
| Snonintrasearch | Defined in TS 36.304, subclause 5.2.4.7 |
| SsearchRAT | Defined in TS 25.304, subclause 5.2.6.1.5 |
| $Thresh_{x, high}$ | Defined in TS 36.304, subclause 5.2.4.7 |
| $Thresh_{x, low}$ | Defined in TS 36.304, subclause 5.2.4.7 |
| $Thresh_{\text{serv}, low}$ | Defined in TS 36.304, subclause 5.2.4.7 |
| T_{PRS} | Cell-specific positioning subframe configuration period as defined in subclause 6.10.4.3 in 3GPP TS 36.211 |
| $T_{\text{RE-ESTABLISH-REQ}}$ | The RRC Re-establishment delay requirement, the time between the moment when erroneous CRCs are applied, to when the UE starts to send preambles on the PRACH. |
| Treselection | Defined in TS 25.304, subclause 5.2.6.1.5 |
| Treselection _{RAT} | Defined in TS 36.304, subclause 5.2.4.7 |
| Treselection _{EUTRA} | Defined in TS 36.304, subclause 5.2.4.7 |
| Treselection _{UTRA} | Defined in TS 36.304, subclause 5.2.4.7 |

$T_{\text{reselection_GERA}}$ Defined in TS 36.304, subclause 5.2.4.7

T_s

Basic time unit, defined in TS 36.211, clause 4

3.3 Abbreviations

For the purposes of the present document, the abbreviations given in TR 21.905 [26] and the following apply. An abbreviation defined in the present document takes precedence over the definition of the same abbreviation, if any, in TR 21.905 [26].

| | |
|-------------|---|
| 1x RTT | CDMA2000 1x Radio Transmission Technology |
| ABS | Almost Blank Subframe |
| ARQ | Automatic Repeat Request |
| AWGN | Additive White Gaussian Noise |
| BCCH | Broadcast Control Channel |
| BCH | Broadcast Channel |
| CA | Carrier Aggregation |
| CC | Component Carrier |
| CCCH SDU | Common Control Channel SDU |
| CGI | Cell Global Identifier |
| CPICH | Common Pilot Channel |
| CPICH Ec/No | CPICH Received energy per chip divided by the power density in the band |
| CRS | Cell-specific Reference Signals |
| C-RNTI | Cell RNTI |
| DCCH | Dedicated Control Channel |
| DL | Downlink |
| DRX | Discontinuous Reception |
| DTCH | Dedicated Traffic Channel |
| DUT | Device Under Test |
| E-CID | Enhanced Cell-ID (positioning method) |
| ECGI | Evolved CGI |
| eNB | E-UTRAN NodeB |
| E-UTRA | Evolved UTRA |
| E-UTRAN | Evolved UTRAN |
| FDD | Frequency Division Duplex |
| GERAN | GSM EDGE Radio Access Network |
| GSM | Global System for Mobile communication |
| HARQ | Hybrid Automatic Repeat Request |
| HO | Handover |
| HRPD | High Rate Packet Data |
| LPP | LTE Positioning Protocol |
| MAC | Medium Access Control |
| MBSFN | Multimedia Broadcast multicast service Single Frequency Network |
| MBSFN ABS | MBSFN Almost Blank Subframe |
| MDT | Minimization of Drive Tests |
| MIB | Master Information Block |
| OCNG | OFDMA Channel Noise Generator |
| OFDM | Orthogonal Frequency Division Multiplexing |
| OFDMA | Orthogonal Frequency Division Multiple Access |
| OTDOA | Observed Time Difference of Arrival |
| PBCH | Physical Broadcast Channel |
| P-CCPCH | Primary Common Control Physical Channel |
| PCell | Primary Cell |
| PCFICH | Physical Control Format Indicator Channel |
| PDCCH | Physical Downlink Control Channel |
| PDSCH | Physical Downlink Shared Channel |
| PHICH | Physical Hybrid-ARQ Indicator Channel |
| PLMN | Public Land Mobile Network |
| PMCH | Physical Multicast Channel |
| PRACH | Physical Random Access Channel |
| PRS | Positioning Reference Signal |

| | |
|-------|--|
| PSS | Primary Synchronization Signal |
| PUCCH | Physical Uplink Control CHannel |
| PUSCH | Physical Uplink Shared Channel |
| RSCP | Received Signal Code Power |
| RSRP | Reference Signal Received Power |
| RSRQ | Reference Signal Received Quality |
| RSSI | Received Signal Strength Indicator |
| RSTD | Reference Signal Time Difference |
| QAM | Quadrature Amplitude Modulation |
| RACH | Random Access Channel |
| RAT | Radio Access Technology |
| RNC | Radio Network Controller |
| RNTI | Radio Network Temporary Identifier |
| RRC | Radio Resource Control |
| RRM | Radio Resource Management |
| SCH | Synchronization Channel |
| SCell | Secondary Cell |
| SDU | Service Data Unit |
| SFN | System Frame Number |
| SI | System Information |
| SIB | System Information Block |
| SON | Self Optimized Network |
| SSS | Secondary Synchronization Signal |
| TDD | Time Division Duplex |
| TTI | Transmission Time Interval |
| UE | User Equipment |
| UL | Uplink |
| UMTS | Universal Mobile Telecommunication System |
| UTRA | Universal Terrestrial Radio Access |
| UTRAN | Universal Terrestrial Radio Access Network |

3.4 Test tolerances

The requirements given in the present document make no allowance for measurement uncertainty. The test specification 36.521-3 [23] defines the test tolerances. These test tolerances are individually calculated for each test. The test tolerances are then added to the limits in this specification to create test limits. The measurement results are compared against the test limits as defined by the shared risk principle.

Shared Risk is defined in [ETR 273 Part 1 sub-part 2 section 6.5].

4 E-UTRAN RRC_IDLE state mobility

4.1 Cell Selection

After a UE has switched on and a PLMN has been selected, the Cell selection process takes place, as described in TS36.304. This process allows the UE to select a suitable cell where to camp on in order to access available services. In this process the UE can use stored information (*Stored information cell selection*) or not (*Initial cell selection*).

4.2 Cell Re-selection

4.2.1 Introduction

The cell reselection procedure allows the UE to select a more suitable cell and camp on it.

When the UE is in either *Camped Normally* state or *Camped on Any Cell* state on a cell, the UE shall attempt to detect, synchronise, and monitor intra-frequency, inter-frequency and inter-RAT cells indicated by the serving cell. For intra-frequency and inter-frequency cells the serving cell may not provide explicit neighbour list but carrier frequency information and bandwidth information only. UE measurement activity is also controlled by measurement rules defined in TS36.304, allowing the UE to limit its measurement activity.

4.2.2 Requirements

The UE shall search every layer of higher priority at least every $T_{\text{higher_priority_search}} = (60 * N_{\text{layers}})$ seconds, where N_{layers} is the total number of configured higher priority E-UTRA, UTRA FDD, UTRA TDD, CDMA2000 1x and HRPD carrier frequencies and is additionally increased by one if one or more groups of GSM frequencies is configured as a higher priority.

In the requirements of Section 4.2.2 for the UE capable of CA, the applicable exceptions for side conditions are specified in Annex B, Section B.4.2.

4.2.2.1 Measurement and evaluation of serving cell

The UE shall measure the RSRP and RSRQ level of the serving cell and evaluate the cell selection criterion S defined in [1] for the serving cell at least every DRX cycle.

The UE shall filter the RSRP and RSRQ measurements of the serving cell using at least 2 measurements. Within the set of measurements used for the filtering, at least two measurements shall be spaced by, at least DRX cycle/2.

If the UE has evaluated in N_{serv} consecutive DRX cycles that the serving cell does not fulfil the cell selection criterion S, the UE shall initiate the measurements of all neighbour cells indicated by the serving cell, regardless of the measurement rules currently limiting UE measurement activities.

If the UE in RRC_IDLE has not found any new suitable cell based on searches and measurements using the intra-frequency, inter-frequency and inter-RAT information indicated in the system information for 10 s, the UE shall initiate cell selection procedures for the selected PLMN as defined in [1].

Table 4.2.2.1-1: N_{serv}

| DRX cycle length [s] | N_{serv} [number of DRX cycles] |
|----------------------|--|
| 0.32 | 4 |
| 0.64 | 4 |
| 1.28 | 2 |
| 2.56 | 2 |

4.2.2.2 Void

4.2.2.3 Measurements of intra-frequency E-UTRAN cells

The UE shall be able to identify new intra-frequency cells and perform RSRP and RSRQ measurements of identified intra-frequency cells without an explicit intra-frequency neighbour list containing physical layer cell identities.

The UE shall be able to evaluate whether a newly detectable intra-frequency cell meets the reselection criteria defined in TS36.304 within $T_{\text{detect,EUTRAN_Intra}}$ when that $T_{\text{reselection}}=0$. An intra frequency cell is considered to be detectable according to RSRP, $\text{RSRP } \hat{E}_s/\text{Iot}$, SCH_RP and $\text{SCH } \hat{E}_s/\text{Iot}$ defined in Annex B.1.1 for a corresponding Band.

The UE shall measure RSRP and RSRQ at least every $T_{\text{measure,EUTRAN_Intra}}$ (see table 4.2.2.3-1) for intra-frequency cells that are identified and measured according to the measurement rules.

The UE shall filter RSRP and RSRQ measurements of each measured intra-frequency cell using at least 2 measurements. Within the set of measurements used for the filtering, at least two measurements shall be spaced by at least $T_{\text{measure,EUTRAN_Intra}}/2$

The UE shall not consider a E-UTRA neighbour cell in cell reselection, if it is indicated as not allowed in the measurement control system information of the serving cell.

For an intra-frequency cell that has been already detected, but that has not been reselected to, the filtering shall be such that the UE shall be capable of evaluating that the intra-frequency cell has met reselection criterion defined [1] within $T_{\text{evaluate,E-UTRAN_intra}}$ when $T_{\text{reselection}} = 0$ as specified in table 4.2.2.3-1 provided that the cell is at least 3dB better ranked. When evaluating cells for reselection, the side conditions for RSRP and SCH apply to both serving and non-serving intra-frequency cells.

If $T_{\text{reselection}}$ timer has a non zero value and the intra-frequency cell is better ranked than the serving cell, the UE shall evaluate this intra-frequency cell for the $T_{\text{reselection}}$ time. If this cell remains better ranked within this duration, then the UE shall reselect that cell.

Table 4.2.2.3-1 : $T_{\text{detect,EUTRAN_Intra}}$, $T_{\text{measure,EUTRAN_Intra}}$ and $T_{\text{evaluate, E-UTRAN_intra}}$

| DRX cycle length [s] | $T_{\text{detect,EUTRAN_Intra}}$ [s] (number of DRX cycles) | $T_{\text{measure,EUTRAN_Intra}}$ [s] (number of DRX cycles) | $T_{\text{evaluate,E-UTRAN_intra}}$ [s] (number of DRX cycles) |
|----------------------|--|---|---|
| 0.32 | 11.52 (36) | 1.28 (4) | 5.12 (16) |
| 0.64 | 17.92 (28) | 1.28 (2) | 5.12 (8) |
| 1.28 | 32(25) | 1.28 (1) | 6.4 (5) |
| 2.56 | 58.88 (23) | 2.56 (1) | 7.68 (3) |

4.2.2.4 Measurements of inter-frequency E-UTRAN cells

The UE shall be able to identify new inter-frequency cells and perform RSRP or RSRQ measurements of identified inter-frequency cells if carrier frequency information is provided by the serving cell, even if no explicit neighbour list with physical layer cell identities is provided.

If $S_{\text{rxlev}} > S_{\text{nonIntraSearchP}}$ and $S_{\text{qual}} > S_{\text{nonIntraSearchQ}}$ then the UE shall search for inter-frequency layers of higher priority at least every $T_{\text{higher_priority_search}}$ where $T_{\text{higher_priority_search}}$ is described in section 4.2.2.

If $S_{\text{rxlev}} \leq S_{\text{nonIntraSearchP}}$ or $S_{\text{qual}} \leq S_{\text{nonIntraSearchQ}}$ then the UE shall search for and measure inter-frequency layers of higher, equal or lower priority in preparation for possible reselection. In this scenario, the minimum rate at which the UE is required to search for and measure higher priority layers shall be the same as that defined below.

The UE shall be able to evaluate whether a newly detectable inter-frequency cell meets the reselection criteria defined in TS36.304 within $K_{\text{carrier}} * T_{\text{detect,EUTRAN_Inter}}$ if at least carrier frequency information is provided for inter-frequency neighbour cells by the serving cells when $T_{\text{reselection}} = 0$ provided that the reselection criteria is met by a margin of at least 5dB for reselections based on ranking or 6dB for RSRP reselections based on absolute priorities or 4dB for RSRQ reselections based on absolute priorities.

The parameter K_{carrier} is the number of E-UTRA inter-frequency carriers indicated by the serving cell. An inter-frequency cell is considered to be detectable according to RSRP, RSRP \hat{E}_s/I_{ot} , SCH_RP and SCH \hat{E}_s/I_{ot} defined in Annex B.1.2 for a corresponding Band.

When higher priority cells are found by the higher priority search, they shall be measured at least every $T_{\text{measure,E-UTRAN_Inter}}$. If, after detecting a cell in a higher priority search, it is determined that reselection has not occurred then the UE is not required to continuously measure the detected cell to evaluate the ongoing possibility of reselection. However, the minimum measurement filtering requirements specified later in this section shall still be met by the UE before it makes any determination that it may stop measuring the cell. If the UE detects on a E-UTRA carrier a cell whose physical identity is indicated as not allowed for that carrier in the measurement control system information of the serving cell, the UE is not required to perform measurements on that cell.

The UE shall measure RSRP or RSRQ at least every $K_{\text{carrier}} * T_{\text{measure,EUTRAN_Inter}}$ (see table 4.2.2.4-1) for identified lower or equal priority inter-frequency cells. If the UE detects on a E-UTRA carrier a cell whose physical identity is indicated as not allowed for that carrier in the measurement control system information of the serving cell, the UE is not required to perform measurements on that cell.

The UE shall filter RSRP or RSRQ measurements of each measured higher, lower and equal priority inter-frequency cell using at least 2 measurements. Within the set of measurements used for the filtering, at least two measurements shall be spaced by at least $T_{\text{measure,EUTRAN_Inter}}/2$.

The UE shall not consider a E-UTRA neighbour cell in cell reselection, if it is indicated as not allowed in the measurement control system information of the serving cell.

For an inter-frequency cell that has been already detected, but that has not been reselected to, the filtering shall be such that the UE shall be capable of evaluating that the inter-frequency cell has met reselection criterion defined TS 36.304 within $K_{\text{carrier}} * T_{\text{evaluate,E-UTRAN_Inter}}$ when $T_{\text{reselection}} = 0$ as specified in table 4.2.2.4-1 provided that the reselection criteria is met by a margin of at least 5dB for reselections based on ranking or 6dB for RSRP reselections based on absolute priorities or 4dB for RSRQ reselections based on absolute priorities. When evaluating cells for reselection, the side conditions for RSRP and SCH apply to both serving and inter-frequency cells.

If $T_{\text{reselection}}$ timer has a non zero value and the inter-frequency cell is better ranked than the serving cell, the UE shall evaluate this inter-frequency cell for the $T_{\text{reselection}}$ time. If this cell remains better ranked within this duration, then the UE shall reselect that cell.

Table 4.2.2.4-1 : $T_{\text{detect,EUTRAN_Inter}}$, $T_{\text{measure,EUTRAN_Inter}}$ and $T_{\text{evaluate,E-UTRAN_Inter}}$

| DRX cycle length [s] | $T_{\text{detect,EUTRAN_Inter}}$ [s] (number of DRX cycles) | $T_{\text{measure,EUTRAN_Inter}}$ [s] (number of DRX cycles) | $T_{\text{evaluate,E-UTRAN_Inter}}$ [s] (number of DRX cycles) |
|----------------------|--|---|---|
| 0.32 | 11.52 (36) | 1.28 (4) | 5.12 (16) |
| 0.64 | 17.92 (28) | 1.28 (2) | 5.12 (8) |
| 1.28 | 32(25) | 1.28 (1) | 6.4 (5) |
| 2.56 | 58.88 (23) | 2.56 (1) | 7.68 (3) |

For higher priority cells, a UE may optionally use a shorter value for $T_{\text{measureE-UTRA_Inter}}$, which shall not be less than Max(0.64 s, one DRX cycle).

4.2.2.5 Measurements of inter-RAT cells

If $S_{\text{rxlev}} > S_{\text{nonIntraSearchP}}$ and $S_{\text{qual}} > S_{\text{nonIntraSearchQ}}$ then the UE shall search for inter-RAT layers of higher priority at least every $T_{\text{higher_priority_search}}$ where $T_{\text{higher_priority_search}}$ is described in section 4.2.2

If $S_{\text{rxlev}} \leq S_{\text{nonIntraSearchP}}$ or $S_{\text{qual}} \leq S_{\text{nonIntraSearchQ}}$ then the UE shall search for and measure inter-RAT layers of higher, lower priority in preparation for possible reselection. In this scenario, the minimum rate at which the UE is required to search for and measure higher priority inter-RAT layers shall be the same as that defined below for lower priority RATs.

4.2.2.5.1 Measurements of UTRAN FDD cells

When the measurement rules indicate that UTRA FDD cells are to be measured, the UE shall measure CPICH Ec/Io and CPICH RSCP of detected UTRA FDD cells in the neighbour frequency list at the minimum measurement rate specified in this section. The parameter $N_{\text{UTRA_carrier}}$ is the number of carriers in the neighbour frequency list. The UE shall filter CPICH Ec/Io and CPICH RSCP measurements of each measured UTRA FDD cell using at least 2 measurements. Within the set of measurements used for the filtering, at least two measurements shall be spaced by at least half the minimum specified measurement period.

The UE shall evaluate whether newly detectable UTRA FDD cells have met the reselection criteria in TS 36.304 within time $(N_{\text{UTRA_carrier}}) * T_{\text{detectUTRA_FDD}}$ when $S_{\text{rxlev}} \leq S_{\text{nonIntraSearchP}}$ or $S_{\text{qual}} \leq S_{\text{nonIntraSearchQ}}$ when $T_{\text{reselectionRAT}} = 0$ provided that the reselection criteria is met by a margin of at least 6dB for reselections based on RSCP, or a margin of at least 3dB for reselections based on Ec/Io.

Cells which have been detected shall be measured at least every $(N_{\text{UTRA_carrier}}) * T_{\text{measureUTRA_FDD}}$ when $S_{\text{rxlev}} \leq S_{\text{nonIntraSearchP}}$ or $S_{\text{qual}} \leq S_{\text{nonIntraSearchQ}}$.

When higher priority UTRA FDD cells are found by the higher priority search, they shall be measured at least every $T_{\text{measure,UTRA_FDD}}$. If, after detecting a cell in a higher priority search, it is determined that reselection has not occurred then the UE is not required to continuously measure the detected cell to evaluate the ongoing possibility of reselection. However, the minimum measurement filtering requirements specified later in this section shall still be met by the UE before it makes any determination that it may stop measuring the cell.

For a cell that has been already detected, but that has not been reselected to, the filtering shall be such that the UE shall be capable of evaluating that an already identified UTRA FDD cell has met reselection criterion defined in 3GPP TS 36.304 [1] within $(N_{\text{UTRA_carrier}}) * T_{\text{evaluateUTRA_FDD}}$ when $T_{\text{reselection}} = 0$ as specified in table 4.2.2.5.1-1 provided that the reselection criteria is met by a margin of at least 6dB for reselections based on RSCP, or a margin of at least 3dB for reselections based on Ec/Io.

If $T_{\text{reselection}}$ timer has a non zero value and the UTRA FDD cell is satisfied with the reselection criteria which are defined in [1], the UE shall evaluate this UTRA FDD cell for the $T_{\text{reselection}}$ time. If this cell remains satisfied with the reselection criteria within this duration, then the UE shall reselect that cell.

Table 4.2.2.5.1-1: $T_{\text{detectUTRA_FDD}}$, $T_{\text{measureUTRA_FDD}}$, and $T_{\text{evaluateUTRA_FDD}}$

| DRX cycle length [s] | $T_{\text{detectUTRA_FDD}}$ [s] | $T_{\text{measureUTRA_FDD}}$ [s] (number of DRX cycles) | $T_{\text{evaluateUTRA_FDD}}$ [s] (number of DRX cycles) |
|----------------------|----------------------------------|--|---|
| 0.32 | 30 | 5.12 (16) | 15.36 (48) |
| 0.64 | | 5.12 (8) | 15.36 (24) |
| 1.28 | | 6.4(5) | 19.2 (15) |
| 2.56 | 60 | 7.68 (3) | 23.04 (9) |

For higher priority cells, a UE may optionally use a shorter value for $T_{\text{measureUTRA_FDD}}$, which shall not be less than $\text{Max}(0.64 \text{ s, one DRX cycle})$.

4.2.2.5.2 Measurements of UTRAN TDD cells

When the measurement rules indicate that UTRA TDD cells are to be measured, the UE shall measure P-CCPCH RSCP of detected UTRA TDD cells in the neighbour frequency list at the minimum measurement rate specified in this section. The parameter $N_{\text{UTRA_carrier_TDD}}$ is the number of carriers used in the neighbour frequency list. The UE shall filter P-CCPCH RSCP measurements of each measured UTRA TDD cell using at least 2 measurements. Within the set of measurements used for the filtering, at least two measurements shall be spaced by at least half the minimum specified measurement period. P-CCPCH RSCP of UTRAN TDD cells shall not be filtered over a longer period than that specified in table 4.2.2.5.2-1.

The UE shall evaluate whether newly detectable UTRA TDD cells have met the reselection criteria in TS 36.304 within time $(N_{\text{UTRA_carrier_TDD}}) * T_{\text{detectUTRA_TDD}}$ when $S_{\text{rxlev}} \leq S_{\text{nonIntraSearchP}}$ or $S_{\text{qual}} \leq S_{\text{nonIntraSearchQ}}$ when $T_{\text{reselection}} = 0$ provided that the reselection criteria is met by a margin of at least 6dB.

Cells which have been detected shall be measured at least every $(N_{\text{UTRA_carrier_TDD}}) * T_{\text{measureUTRA_TDD}}$ when $S_{\text{rxlev}} \leq S_{\text{nonIntraSearchP}}$ or $S_{\text{qual}} \leq S_{\text{nonIntraSearchQ}}$.

When higher priority UTRA TDD cells are found by the higher priority search, they shall be measured at least every $T_{\text{measure,UTRA_TDD}}$. If, after detecting a cell in a higher priority search, it is determined that reselection has not occurred then the UE is not required to continuously measure the detected cell to evaluate the ongoing possibility of reselection. However, the minimum measurement filtering requirements specified later in this section shall still be met by the UE before it makes any determination that it may stop measuring the cell.

For a cell that has been already detected, but that has not been reselected to, the filtering shall be such that the UE shall be capable of evaluating that an already identified UTRA TDD cell has met reselection criterion defined in [1] within $N_{\text{UTRA_carrier_TDD}} * T_{\text{evaluateUTRA_TDD}}$ when $T_{\text{reselection}} = 0$ as specified in table 4.2.2.5.2-1 provided that the reselection criteria is met by a margin of at least 6dB.

If $T_{\text{reselection}}$ timer has a non zero value and the UTRA TDD cell is satisfied with the reselection criteria which are defined in [1], the UE shall evaluate this UTRA TDD cell for the $T_{\text{reselection}}$ time. If this cell remains satisfied with the reselection criteria within this duration, then the UE shall reselect that cell.

Table 4.2.2.5.2-1: $T_{\text{detectUTRA_TDD}}$, $T_{\text{measureUTRA_TDD}}$ and $T_{\text{evaluateUTRA_TDD}}$

| DRX cycle length [s] | $T_{\text{detectUTRA_TDD}}$ [s] | $T_{\text{measureUTRA_TDD}}$ [s] (number of DRX cycles) | $T_{\text{evaluateUTRA_TDD}}$ [s] (number of DRX cycles) |
|----------------------|----------------------------------|--|---|
| 0.32 | 30 | 5.12 (16) | 15.36 (48) |
| 0.64 | | 5.12 (8) | 15.36 (24) |
| 1.28 | | 6.4(5) | 19.2 (15) |
| 2.56 | 60 | 7.68 (3) | 23.04 (9) |

For higher priority cells, a UE may optionally use a shorter value for $T_{\text{measureUTRA_TDD}}$, which shall not be less than $\text{Max}(0.64 \text{ s, one DRX cycle})$.

4.2.2.5.3 Measurements of GSM cells

When the measurement rules defined in [1] indicate that E-UTRAN inter-frequencies or inter-RAT frequency cells are to be measured, the UE shall measure the signal level of the GSM BCCH carriers if the GSM BCCH carriers are indicated in the measurement control system information of the serving cell. GSM BCCH carriers of lower priority than the serving cell shall be measured at least every $T_{\text{measure,GSM}}$ (see table 4.2.2.5.3-1).

When higher priority GSM BCCH carriers are found by the higher priority search, they shall be measured at least every $T_{\text{measure,GSM}}$, and the UE shall decode the BSIC of the GSM BCCH carrier. If, after detecting a cell in a higher priority search, it is determined that reselection has not occurred then the UE is not required to continuously measure the detected cell to evaluate the ongoing possibility of reselection, or to continuously verify the BSIC of the GSM BCCH carrier every 30s. However, the minimum measurement filtering requirements specified later in this section shall still be met by the UE before it makes any determination that it may stop measuring the cell.

The UE shall maintain a running average of 4 measurements for each GSM BCCH carrier. The measurement samples for each cell shall be as far as possible uniformly distributed over the averaging period.

If continuous GSM measurements are required by the measurement rules in [1], the UE shall attempt to verify the BSIC at least every 30 seconds for each of the 4 strongest GSM BCCH carriers. If a change of BSIC is detected for one GSM cell then that GSM BCCH carrier shall be treated as a new GSM neighbour cell. If the UE detects on a BCCH carrier a BSIC which is indicated as not allowed for that carrier in the measurement control system information of the serving cell, the UE is not required to perform BSIC re-confirmation for that cell.

The UE shall not consider the GSM BCCH carrier in cell reselection, if the UE cannot demodulate the BSIC of that GSM BCCH carrier. Additionally, the UE shall not consider a GSM neighbour cell in cell reselection, if it is indicated as not allowed in the measurement control system information of the serving cell.

If $T_{\text{reselection}}$ timer has a non zero value and the GSM cell is satisfied with the reselection criteria which are defined in [1], the UE shall evaluate this GSM cell for the $T_{\text{reselection}}$ time. If this cell remains satisfied with the reselection criteria within this duration, then the UE shall reselect that cell.

Table 4.2.2.5.3-1: $T_{\text{measure,GSM}}$

| DRX cycle length [s] | $T_{\text{measure,GSM}}$ [s] (number of DRX cycles) |
|----------------------|---|
| 0.32 | 5.12 (16) |
| 0.64 | 5.12 (8) |
| 1.28 | 6.4(5) |
| 2.56 | 7.68 (3) |

4.2.2.5.4 Measurements of HRPD cells

In order to perform measurement and cell reselection to HRPD cell, the UE shall acquire the timing of HRPD cells.

When the measurement rules indicate that HRPD cells are to be measured, the UE shall measure CDMA2000 HRPD Pilot Strength of HRPD cells in the neighbour cell list at the minimum measurement rate specified in this section.

The parameter ‘Number of HRPD Neighbor Frequency’, which is transmitted on E-UTRAN BCCH, is the number of carriers used for all HRPD cells in the neighbour cell list.

When the E-UTRA serving cell fulfils $S_{rxlev} > S_{nonIntraSearchP}$ and $S_{qual} > S_{nonIntraSearchQ}$, the UE shall search for CDMA2000 HRPD layers of higher priority at least every $T_{\text{higher_priority_search}}$ where $T_{\text{higher_priority_search}}$ is defined in section 4.2.2.

For CDMA2000 HRPD cells which have been detected, the UE shall measure CDMA2000 HRPD Pilot Strength at least every (Number of HRPD Neighbor Frequency)* $T_{\text{measureHRPD}}$, when the E-UTRA serving cell $S_{rxlev} \leq S_{nonIntraSearchP}$ or $S_{qual} \leq S_{nonIntraSearchQ}$.

The UE shall be capable of evaluating that the CDMA2000 HRPD cell has met cell reselection criterion defined in [1] within $T_{\text{evaluateHRPD}}$.

Table 4.2.2.5.4-1 gives values of $T_{\text{measureHRPD}}$ and $T_{\text{evaluateHRPD}}$.

Table 4.2.2.5.4-1: $T_{\text{measureHRPD}}$ and $T_{\text{evaluateHRPD}}$

| DRX cycle length [s] | $T_{\text{measureHRPD}}$ [s] (number of DRX cycles) | $T_{\text{evaluateHRPD}}$ [s] (number of DRX cycles) |
|----------------------|---|--|
| 0.32 | 5.12 (16) | 15.36 (48) |
| 0.64 | 5.12 (8) | 15.36 (24) |
| 1.28 | 6.4 (5) | 19.2 (15) |
| 2.56 | 7.68 (3) | 23.04 (9) |

If $T_{\text{reselection}}$ timer has a non zero value and the CDMA2000 HRPD cell is satisfied with the reselection criteria which are defined in [1], the UE shall evaluate this CDMA2000 HRPD cell for the $T_{\text{reselection}}$ time. If this cell remains satisfied with the reselection criteria within this duration, then the UE shall reselect that cell.

4.2.2.5.5 Measurements of cdma2000 1X

In order to perform measurement and cell reselection to cdma2000 1X cell, the UE shall acquire the timing of cdma2000 1X cells.

When the measurement rules indicate that cdma2000 1X cells are to be measured, the UE shall measure cdma2000 1x RTT Pilot Strength of cdma2000 1X cells in the neighbour cell list at the minimum measurement rate specified in this section.

The parameter ‘Number of CDMA2000 1X Neighbor Frequency’, which is transmitted on E-UTRAN BCCH, is the number of carriers used for all cdma2000 1X cells in the neighbour cell list.

When the E-UTRA serving cell fulfils $S_{rxlev} > S_{nonIntraSearchP}$ and $S_{qual} > S_{nonIntraSearchQ}$, the UE shall search for cdma2000 1X layers of higher priority at least every $T_{\text{higher_priority_search}}$ where $T_{\text{higher_priority_search}}$ is defined in section 4.2.2.

For CDMA2000 1X cells which have been detected, the UE shall measure CDMA2000 1xRTT Pilot Strength at least every (Number of CDMA2000 1X Neighbor Frequency)* $T_{\text{measureCDMA2000_1X}}$, when the E-UTRA serving cell $S_{\text{rxlev}} \leq S_{\text{nonIntraSearchP}}$ or $S_{\text{qual}} \leq S_{\text{nonIntraSearchQ}}$. The UE shall be capable of evaluating that the cdma2000 1X cell has met cell reselection criterion defined in [1] within $T_{\text{evaluateCDMA2000_1X}}$.

Table 4.2.2.5.5-1 gives values of $T_{\text{measureCDMA2000_1X}}$ and $T_{\text{evaluateCDMA2000_1X}}$.

Table 4.2.2.5.5-1: $T_{\text{measureCDMA2000_1X}}$ and $T_{\text{evaluateCDMA2000_1X}}$

| DRX cycle length [s] | $T_{\text{measureCDMA2000_1X}}$ [s] (number of DRX cycles) | $T_{\text{evaluateCDMA2000_1X}}$ [s] (number of DRX cycles) |
|----------------------|---|--|
| 0.32 | 5.12 (16) | 15.36 (48) |
| 0.64 | 5.12 (8) | 15.36 (24) |
| 1.28 | 6.4 (5) | 19.2 (15) |
| 2.56 | 7.68 (3) | 23.04 (9) |

If $T_{\text{reselection}}$ timer has a non zero value and the CDMA2000 1X cell is satisfied with the reselection criteria which are defined in [1], the UE shall evaluate this CDMA2000 1X cell for the $T_{\text{reselection}}$ time. If this cell remains satisfied with the reselection criteria within this duration, then the UE shall reselect that cell.

4.2.2.6 Evaluation of cell re-selection criteria

The UE shall evaluate the intra-frequency, inter-frequency and inter-RAT cell reselection criteria defined in [1] at least every DRX cycle. When a non zero value of $T_{\text{reselection}}$ is used, the UE shall only perform reselection on an evaluation which occurs simultaneously to, or later than the expiry of the $T_{\text{reselection}}$ timer.

4.2.2.7 Maximum interruption in paging reception

UE shall perform the cell re-selection with minimum interruption in monitoring downlink channels for paging reception.

At intra-frequency and inter-frequency cell re-selection, the UE shall monitor the downlink of serving cell for paging reception until the UE is capable to start monitoring downlink channels of the target intra-frequency and inter-frequency cell for paging reception. The interruption time shall not exceed $T_{\text{SI-EUTRA}} + 50$ ms.

At inter-RAT cell re-selection, the UE shall monitor the downlink of serving cell for paging reception until the UE is capable to start monitoring downlink channels for paging reception of the target inter-RAT cell. For E-UTRAN to UTRA cell re-selection the interruption time must not exceed $T_{\text{SI-UTRA}} + 50$ ms. For E-UTRAN to GSM cell re-selection the interruption time must not exceed $T_{\text{BCCH}} + 50$ ms.

$T_{\text{SI-EUTRA}}$ is the time required for receiving all the relevant system information data according to the reception procedure and the RRC procedure delay of system information blocks defined in [2] for a E-UTRAN cell.

$T_{\text{SI-UTRA}}$ is the time required for receiving all the relevant system information data according to the reception procedure and the RRC procedure delay of system information blocks defined in [7] for a UTRAN cell.

T_{BCCH} is the maximum time allowed to read BCCH data from a GSM cell defined in [8].

These requirements assume sufficient radio conditions, so that decoding of system information can be made without errors and does not take into account cell re-selection failure.

At cell re-selection to HRPD, the UE shall monitor the downlink of serving cell for paging reception until the UE is capable of starting to monitor downlink channels for paging reception of the target HRPD cell. For HRPD cell re-selection the interruption time must not exceed $T_{\text{SI-HRPD}} + 50$ ms.

$T_{\text{SI-HRPD}}$ is the time required for receiving all the relevant system information data according to the reception procedure and the upper layer (Layer 3) procedure delay of system information blocks defined in [11] in for HRPD cell.

At cell re-selection to cdma2000 1X, the UE shall monitor the downlink of serving cell for paging reception until the UE is capable of starting to monitor downlink channels for paging reception of the target cdma2000 1X cell. For cdma2000 1X cell re-selection the interruption time must not exceed $T_{\text{SI-cdma2000_1X}} + 50$ ms.

$T_{SI-cdma2000-1X}$ is the time required for receiving all the relevant system information data according to the reception procedure and the upper layer (Layer 3) procedure delay of system information blocks defined in [15] for cdma2000 1X cell.

4.2.2.8 void

4.2.2.9 UE measurement capability

For idle mode cell re-selection purposes, the UE shall be capable of monitoring at least:

- Intra-frequency carrier, and
- Depending on UE capability, 3 FDD E-UTRA inter-frequency carriers, and
- Depending on UE capability, 3 TDD E-UTRA inter-frequency carriers, and
- Depending on UE capability, 3 FDD UTRA carriers, and
- Depending on UE capability, 3 TDD UTRA carriers, and
- Depending on UE capability, 32 GSM carriers, and
- Depending on UE capability, 3 cdma2000 1x carriers, and
- Depending on UE capability, 3 HRPD carriers.

In addition to the requirements defined above, a UE supporting E-UTRA measurements in RRC_IDLE state shall be capable of monitoring a total of at least 8 carrier frequency layers, which includes serving layer, comprising of any above defined combination of E-UTRA FDD, E-UTRA TDD, UTRA FDD, UTRA TDD, GSM (one GSM layer corresponds to 32 cells), cdma2000 1x and HRPD layers.

4.2.2.10 Reselection to CSG cells

Note: Requirements in this section are minimum requirements defined to ensure the testability of autonomous CSG search. Further information on autonomous search times in practical deployments is available in [25].

Reselection from non CSG to CSG cells may be performed using UE autonomous search as defined in [1] when at least one CSG ID is included in the UE's CSG whitelist. The requirements in this section are valid for reselection to CSG cells previously visited by the UE when the radio configuration parameters, including the carrier frequency and physical cell identity of the CSG cell, non CSG cell and other neighbour cells are unchanged from the most recent previous visit.

NOTE: According to [1], the UE autonomous search function, per UE implementation, determines when and/or where to search for allowed CSG cells.

4.2.2.10.1 Reselection from a non CSG to an inter-frequency CSG cell

The UE shall perform search and reselection to an allowed inter-frequency CSG cell that has met CSG reselection criterion defined in [1] and that is in its whitelist, within 6 minutes in the conditions shown in table 4.2.2.10.1-1. There is no need for statistical testing of this requirement.

Table 4.2.2.10.1-1: Parameters for CSG inter-frequency reselection

| Parameter | Unit | Cell 1 | Cell 2 |
|---|---|-----------------------|---|
| EARFCN ^{Note1} | | Channel 1 | Channel 2 |
| CSG indicator | | False | True |
| Physical cell identity ^{Note1} | | 1 | 2 |
| CSG identity | | Not sent | Sent (Already stored in UE whitelist from previous visit) |
| Propagation conditions | | Static, non multipath | |
| CSG cell previously visited by UE | | Yes | |
| PBCH_RA | dB | 0 | 0 |
| PBCH_RB | dB | | |
| PSS_RA | dB | | |
| SSS_RA | dB | | |
| PCFICH_RB | dB | | |
| PHICH_RA | dB | | |
| PHICH_RB | dB | | |
| PDCCH_RA | dB | | |
| PDCCH_RB | dB | | |
| PDSCH_RA | dB | | |
| PDSCH_RB | dB | | |
| OCNG_RA ^{Note 1} | dB | | |
| OCNG_RB ^{Note 1} | dB | | |
| Qrxlevmin | dBm | | |
| N_{oc} | dBm/15 kHz | Off | |
| RSRP ^{Note2} | dBm/15 KHz | -110 | -110 |
| Note 1: | For this requirement to be applicable, the EARFCN and physical cell identity for cell 1 and cell 2 shall be unchanged from when the CSG cell was visited previously | | |
| Note 2: | Chosen to ensure that CSG autonomous search has a high probability of success on every attempt made by UE | | |

4.2.2.10.2 Reselection from a non CSG to an inter-RAT UTRAN FDD CSG cell

The UE shall perform search and reselection to an allowed inter-RAT UTRAN FDD CSG cell that has met CSG reselection criterion defined in [1] and that is in its whitelist, within 6 minutes in the conditions shown in table 4.2.2.10.2-1. There is no need for statistical testing of this requirement.

Table 4.2.2.10.2-1: Parameters for CSG inter-RAT UTRAN FDD reselection

| Parameter | Unit | Cell 1 | Cell 2 |
|--|--------------|-----------------------|--|
| EARFCN ^{Note1} | | Channel 1 | N/A |
| UARFCN ^{Note1} | | N/A | Channel 2 |
| CSG indicator | | False | True |
| Physical cell identity ^{Note1} | | 1 | N/A |
| Primary scrambling code ^{Note1} | | N/A | Scrambling code 2 |
| CSG identity | | Not sent | Sent (Already stored in UE whitelist from previous visit) |
| Propagation conditions | | Static, non multipath | |
| CSG cell previously visited by UE | | Yes | |
| PBCH_RA | dB | 0 | N/A |
| PBCH_RB | dB | | |
| PSS_RA | dB | | |
| SSS_RA | dB | | |
| PCFICH_RB | dB | | |
| PHICH_RA | dB | | |
| PHICH_RB | dB | | |
| PDCCH_RA | dB | | |
| PDCCH_RB | dB | | |
| PDSCH_RA | dB | | |
| PDSCH_RB | dB | | |
| OCNG_RA ^{Note 1} | dB | | |
| OCNG_RB ^{Note 1} | dB | | |
| Qrxlevmin | dBm | | |
| N_{oc} | dBm/15 kHz | Off | |
| RSRP ^{Note2} | dBm/15 KHz | -110 | |
| CPICH_RSCP ^{Note2} | dBm | N/A | -100 |
| CPICH_Ec/lor | dB | | -10 |
| PCCPCH_Ec/lor | dB | | -12 |
| SCCPCH_Ec/lor | dB | | -12 |
| AICH_Ec/lor | dB | | -15 |
| SCH_Ec/lor | dB | | -15 |
| PICH_Ec/lor | dB | | -15 |
| I_{oc} | dBm/3.84 MHz | | Off |
| <p>Note 1: For this requirement to be applicable, the EARFCN and physical cell identity for cell 1 and the UARFCN and scrambling code for cell 2 shall be unchanged from when the CSG cell was visited previously</p> <p>Note 2: Chosen to ensure that CSG autonomous search has a high probability of success on every attempt made by UE</p> | | | |

4.3 Minimization of Drive Tests (MDT)

UE supporting minimisation of drive tests shall be capable of logging idle mode measurements and reporting the logged measurements as specified in [27]. The requirements for logged measurements are given in the following sections.

4.3.1 Introduction

The MDT requirements consist of measurement requirements as specified in section 4.3.2 and relative time stamp accuracy requirements as specified in section 4.3.3. Both sets of requirements are applicable for intra-frequency, inter-frequency and inter-RAT cases in RRC_IDLE state. The MDT procedures are described in [27].

4.3.2 Measurements

The measurements (GSM carrier RSSI, UTRA CPICH RSCP, UTRA CPICH E_c/I_0 , P-CCPCH RSCP for UTRA 1.28 TDD, E-UTRA RSRP and E-UTRA RSRQ) used by the UE for the logged MDT in RRC_IDLE shall be the same as specified for the serving cell measurement and evaluation in section 4.2.2.1, for the measurements of intra-frequency E-UTRAN cells in section 4.2.2.3, for the measurements of inter-frequency E-UTRAN cells in section 4.2.2.4 and for the measurements of inter-RAT cells in section 4.2.2.5.

4.3.2.1 Requirements

The measurement values that are used to meet serving cell and reselection requirements as specified in sections 4.2.2.1, 4.2.2.3, 4.2.2.4, 4.2.2.5 shall also apply to values logged for MDT measurements in RRC_IDLE state.

4.3.3 Relative Time Stamp Accuracy

The relative time stamp for a logged measurement is defined as the time from the moment the MDT configuration was received at the UE until the measurement was logged, see [2].

4.3.3.1 Requirements

The accuracy of the relative time stamping is such that the drift of the time stamping shall be not more than ± 2 seconds per hour.

5 E-UTRAN RRC_CONNECTED state mobility

Note 1: For the performance requirements specified hereafter, the state when no DRX is used is defined as follows:

- DRX parameters are not configured; or
- DRX parameters are configured and
 - o *drx-InactivityTimer* is running; or
 - o *drx-RetransmissionTimer* is running; or
 - o *mac-ContentionResolutionTimer* is running; or
 - o a Scheduling Request sent on PUCCH is pending; or
 - o an uplink grant for a pending HARQ retransmission can occur and there is data in the corresponding HARQ buffer; or
 - o a PDCCH indicating a new transmission addressed to the C-RNTI of the UE has not been received after successful reception of a Random Access Response for the explicitly signaled preamble (only applicable to UEs in RRC_CONNECTED).

Otherwise

- It is the state when DRX is used.

Note 2: Unless otherwise stated, the requirements in sections 5.1, 5.2.2.2, 5.2.2.3, 5.2.2.4, 5.3 and 5.4 are also applicable when a UE is configured with a downlink SCell.

5.1 E-UTRAN Handover

5.1.1 Introduction

5.1.2 Requirements

5.1.2.1 E-UTRAN FDD – FDD

The requirements in this section are applicable to both intra-frequency and inter-frequency handovers.

5.1.2.1.1 Handover delay

Procedure delays for all procedures that can command a handover are specified in [2].

When the UE receives a RRC message implying handover the UE shall be ready to start the transmission of the new uplink PRACH channel within D_{handover} seconds from the end of the last TTI containing the RRC command.

Where:

D_{handover} equals the maximum RRC procedure delay to be defined in section 11.2 in 3GPP TS 36.331 [2] plus the interruption time stated in section 5.1.2.1.2.

5.1.2.1.2 Interruption time

The interruption time is the time between end of the last TTI containing the RRC command on the old PDSCH and the time the UE starts transmission of the new PRACH, excluding the RRC procedure delay. This requirement applies when UE is not required to perform any synchronisation procedure before transmitting on the new PRACH.

When intra-frequency or inter-frequency handover is commanded, the interruption time shall be less than $T_{\text{interrupt}}$

$$T_{\text{interrupt}} = T_{\text{search}} + T_{\text{IU}} + 20 \text{ ms}$$

Where:

T_{search} is the time required to search the target cell when the target cell is not already known when the handover command is received by the UE. If the target cell is known, then $T_{\text{search}} = 0$ ms. If the target cell is unknown and signal quality is sufficient for successful cell detection on the first attempt, then $T_{\text{search}} = 80$ ms. Regardless of whether DRX is in use by the UE, T_{search} shall still be based on non-DRX target cell search times.

T_{IU} is the interruption uncertainty in acquiring the first available PRACH occasion in the new cell. T_{IU} can be up to 30 ms.

NOTE: The actual value of T_{IU} shall depend upon the PRACH configuration used in the target cell.

In the interruption requirement a cell is known if it has been meeting the relevant cell identification requirement during the last 5 seconds otherwise it is unknown. Relevant cell identification requirements are described in Section 8.1.2.2.1 for intra-frequency handover and Section 8.1.2.3.1 for inter-frequency handover.

5.2.2.2 E-UTRAN FDD – TDD

The requirements in this section are applicable to handover from FDD to TDD. The requirements in this section shall apply to UE supporting FDD and TDD.

The requirements in section 5.2.2.4 apply for this section.

5.2.2.2.1 (Void)

5.2.2.2.2 (Void)

5.2.2.3 E-UTRAN TDD – FDD

The requirements in this section are applicable to handover from TDD to FDD. The requirements in this section shall apply to UE supporting FDD and TDD.

The requirements in section 5.1.2.1 apply for this section.

5.2.2.3.1 (Void)

5.2.2.3.2 (Void)

5.2.2.4 E-UTRAN TDD – TDD

The requirements in this section are applicable to both intra-frequency and inter-frequency handovers.

5.2.2.4.1 Handover delay

Procedure delays for all procedures that can command a handover are specified in 3GPP TS 36.331 [2].

When the UE receives a RRC message implying handover, the UE shall be ready to start the transmission of the new uplink PRACH channel within D_{handover} seconds from the end of the last TTI containing the RRC command.

Where:

D_{handover} equals the maximum RRC procedure delay to be defined in section 11.2 in 3GPP TS36.331 [2] plus the interruption time stated in section 5. 2.2.4.2.

5.2.2.4.2 Interruption time

The interruption time is the time between end of the last TTI containing the RRC command on the old PDSCH and the time the UE starts transmission of the new PRACH, excluding the RRC procedure delay. This requirement applies when UE is not required to perform any synchronisation procedure before transmitting on the new PRACH.

When intra-frequency or inter-frequency handover is commanded, the interruption time shall be less than $T_{\text{interrupt}}$

$$T_{\text{interrupt}} = T_{\text{search}} + T_{\text{IU}} + 20 \text{ ms}$$

Where

T_{search} is the time required to search the target cell when the target cell is not already known when the handover command is received by the UE. If the target cell is known, then $T_{\text{search}} = 0$ ms. If the target cell is unknown and signal quality is sufficient for successful cell detection on the first attempt, then $T_{\text{search}} = 80$ ms. Regardless of whether DRX is in use by the UE, T_{search} shall still be based on non-DRX target cell search times.

T_{IU} is the interruption uncertainty in acquiring the first available PRACH occasion in the new cell. T_{IU} can be up to 30 ms.

NOTE: The actual value of T_{IU} shall depend upon the PRACH configuration used in the target cell.

In the interruption requirement a cell is known if it has been meeting the relevant cell identification requirement during the last 5 seconds otherwise it is unknown. Relevant cell identification requirements are described in Section 8.1.2.2.2 for intra-frequency handover and Section 8.1.2.3.4 for inter-frequency handover.

5.3 Handover to other RATs

5.3.1 E-UTRAN - UTRAN FDD Handover

5.3.1.1 Introduction

The purpose of inter-RAT handover from E-UTRAN to UTRAN FDD is to change the radio access mode from E-UTRAN to UTRAN FDD. The handover procedure is initiated from E-UTRAN with a RRC message that implies a hard handover as described in [2].

5.3.1.1.1 Handover delay

When the UE receives a RRC message implying handover to UTRAN the UE shall be ready to start the transmission of the new UTRA uplink DPCH within D_{handover} seconds from the end of the last E-UTRAN TTI containing the RRC MOBILITY FROM E-UTRA command.

where:

- D_{handover} equals the RRC procedure delay, which is 50 ms plus the interruption time stated in section 5.3.1.1.2.

5.3.1.1.2 Interruption time

The interruption time is the time between the end of the last TTI containing the RRC command on the E-UTRAN PDSCH and the time the UE starts transmission on the uplink DPCH in UTRAN FDD, excluding the RRC procedure delay. The interruption time depends on whether the target cell is known to the UE or not.

The target cell is known if it has been measured by the UE during the last 5 seconds otherwise it is unknown. The UE shall always perform a UTRA synchronisation procedure as part of the handover procedure.

If the target cell is known the interruption time shall be less than $T_{\text{interrupt1}}$

$$T_{\text{interrupt1}} = T_{\text{IU}} + T_{\text{sync}} + 50 + 10 * F_{\text{max}} \text{ ms}$$

If the target cell is unknown the interruption time shall be less than $T_{\text{interrupt2}}$

$$T_{\text{interrupt2}} = T_{\text{IU}} + T_{\text{sync}} + 150 + 10 * F_{\text{max}} \text{ ms}$$

This requirement shall be met, provided that there is one target cell in the MOBILITY FROM E-UTRA command. Performance requirements for E-UTRA to UTRA soft handover are not specified. When UE is connected to an E-UTRA cell, UTRA SFN timing measurements are not reported. This implies that the timing of the DPCH of the UTRA target cells in the active set cannot be configured by UTRAN to guarantee that all target cells fall within the UE reception window of $T_0 \pm 148$ chips.

Where:

- T_{IU} is the interruption uncertainty when changing the timing from the E-UTRAN to the new UTRAN cell. T_{IU} can be up to one UTRA frame (10 ms).
- F_{max} denotes the maximum number of radio frames within the transmission time intervals of all transport channels that are multiplexed into the same CCTrCH on the UTRA target cell.
- T_{sync} is the time required for measuring the downlink DPCH channel as stated in 3GPP TS 25.214 section 4.3.1.2 [20]. In case higher layers indicate the usage of a post-verification period $T_{\text{sync}}=0$ ms. Otherwise $T_{\text{sync}}=40$ ms.

The phase reference is the primary CPICH.

The requirements in this section assume that N312 has the smallest possible value i.e. only one insync is required.

5.3.2 E-UTRAN - UTRAN TDD Handover

5.3.2.1 Introduction

The purpose of inter-RAT handover from E-UTRAN to UTRAN TDD is to change the radio access mode from E-UTRAN to UTRAN TDD. The handover procedure is initiated from E-UTRAN with a RRC message that implies a hard handover as described in [2].

5.3.2.2 Requirements

The requirements in this section shall apply to UE supporting E-UTRAN and UTRAN TDD.

5.3.2.2.1 Handover delay

When the UE receives a RRC message implying E-UTRAN/UTRAN TDD handover the UE shall be ready to start the transmission of the new uplink DPCH or the SYNC-UL within D_{handover} seconds from the end of the last TTI containing the RRC MOBILITY FROM E-UTRA command.

Where:

- D_{handover} equals the RRC procedure delay, which is 50 ms plus the interruption time stated in section 5.3.2.2.

5.3.2.2.2 Interruption time

The interruption time is the time between the end of the last TTI containing the RRC command on the E-UTRAN PDSCH and the time the UE starts transmission on the uplink DPCH or the SYNC-UL in UTRAN TDD, excluding the RRC procedure delay. The interruption time depends on whether the target cell is known to the UE or not.

The UE shall always perform a UTRA synchronisation procedure as part of the handover procedure.

If the target cell has been measured by the UE during the last 5 seconds, the interruption time shall be less than $T_{\text{interrupt1}}$

$$T_{\text{interrupt1}} = T_{\text{offset}} + T_{\text{UL}} + 30 * F_{\text{SFN}} + 20 + 10 * F_{\text{max}} \text{ ms}$$

If the target cell has not been measured by the UE during the last 5 seconds, the interruption time shall be less than $T_{\text{interrupt2}}$

$$T_{\text{interrupt2}} = T_{\text{offset}} + T_{\text{UL}} + 30 * F_{\text{SFN}} + 180 + 10 * F_{\text{max}} \text{ ms}$$

Where:

| | |
|---------------------|---|
| T_{offset} | Equal to 10 ms, the frame timing uncertainty between the old cell and the target cell and the time that can elapse until the appearance of a Beacon channel |
| T_{UL} | Equal to 10 ms, the time that can elapse until the appearance of the UL timeslot in the target cell |
| F_{SFN} | Equal to 1 if SFN decoding is required and equal to 0 otherwise |
| F_{max} | denotes the maximum number of radio frames within the transmission time intervals of all transport channels that are multiplexed into the same CCTrCH. |

The interruption time requirements for an unknown target cell shall apply only if the signal quality of the unknown target cell is sufficient for successful synchronisation with one attempt.

5.3.3 E-UTRAN - GSM Handover

5.3.3.1 Introduction

The purpose of inter-RAT handover from E-UTRAN to GSM is to transfer a connection between the UE and E-UTRAN to GSM. The handover procedure is initiated from E-UTRAN with a RRC message (MOBILITY FROM E-UTRA). The procedure is described in in 3GPP TS 36.331 [2].

5.3.3.2 Requirements

The requirements in this section shall apply to UE supporting E-UTRAN and GSM.

The requirements given below in Tables 5.3.3.2.1-1 and 5.3.3.2.2-1 for the case where the UE has not synchronised to the GSM cell before receiving the RRC MOBILITY FROM E-UTRA command are valid when the signal quality of the GSM cell is sufficient for successful synchronisation with one attempt. If the UE is unable to synchronise to the GSM cell on the first attempt, it shall continue to search for synchronisation information for up to 800 ms duration. If after 800 ms the UE has not synchronised to the GSM cell it shall follow the handover failure procedure specified in [2].

5.3.3.2.1 Handover delay

When the UE receives a RRC MOBILITY FROM E-UTRA command the UE shall be ready to transmit (as specified in [10]) on the channel of the new RAT within the value in table 5.3.3.2.1-1 from the end of the last TTI containing the RRC command. The UE shall process the RRC procedures for the MOBILITY FROM E-UTRA command within 50 ms, which is noted as RRC procedure delay.

Table 5.3.3.2.1-1: E-UTRAN/GSM handover - handover delay

| UE synchronisation status | handover delay [ms] |
|---|---------------------|
| The UE has synchronised to the GSM cell before the RRC MOBILITY FROM E-UTRA COMMAND is received | 90 |
| The UE has not synchronised to the GSM cell before the RRC MOBILITY FROM E-UTRA COMMAND is received | 190 |

5.3.3.2.2 Interruption time

The interruption time is the time between the end of the last TTI containing the RRC command on the E-UTRAN PDSCH and the time the UE starts transmission on the uplink channel in GSM, excluding the RRC procedure delay. The interruption time depends on whether the UE has synchronized to the target GSM cell or not and shall be less than the value specified in table 5.3.3.2.2-1.

Table 5.3.3.2.2-1: E-UTRAN/GSM handover - interruption time

| Synchronisation status | Interruption time [ms] |
|---|------------------------|
| The UE has synchronised to the GSM cell before the RRC MOBILITY FROM E-UTRA COMMAND is received | 40 |
| The UE has not synchronised to the GSM cell before the RRC MOBILITY FROM E-UTRA COMMAND is received | 140 |

5.4 Handover to Non-3GPP RATs

5.4.1 E-UTRAN – HRPD Handover

5.4.1.1 Introduction

The handover procedure from E-UTRAN to HRPD is initiated when E-UTRAN sends handover command to the UE through dedicated RRC signalling.

5.4.1.1.1 Handover delay

The handover delay (D_{handover}) is defined as the sum of the RRC procedure delay, which is 50 ms and the interruption time specified in section 5.4.1.1.2.

When the UE receives a RRC message implying handover to HRPD, the UE shall be ready to start the transmission of the new reverse control channel in HRPD within D_{handover} from the end of the last E-UTRAN TTI containing the RRC command.

5.4.1.1.2 Interruption time

The interruption time is the time between the end of the last TTI containing the RRC command on the E-UTRAN PDSCH and the time the UE starts transmission of the reverse control channel in HRPD, excluding the RRC procedure delay. The interruption time depends on whether the target cell is known to the UE or not.

An HRPD cell is known if it has been measured by the UE during the last 5 seconds otherwise it is unknown. Under the reference conditions specified in sub-clause 6.6 of [13], the interruption time shall be less than $T_{\text{interrupt}}$

$$T_{\text{interrupt}} = T_{\text{IU}} + 40 + 10 \cdot \text{KC} \cdot \text{SW}_{\text{K}} + 10 \cdot \text{OC} \cdot \text{SW}_{\text{O}} \text{ ms}$$

Where:

T_{IU} It is the interruption uncertainty when changing the timing from the E-UTRAN to the new HRPD cell. T_{IU} can be up to one HRPD frame (26.66 ms).

SW_{K} is $\text{SW}_{\text{K}} = \left\lceil \frac{\text{srch_win_k}}{60} \right\rceil$ where srch_win_k is the number of HRPD chips indicated by the search window for known target HRPD cells in the message

SW_{O} is $\text{SW}_{\text{O}} = \left\lceil \frac{\text{srch_win_o}}{60} \right\rceil$ where srch_win_o is the number of HRPD chips indicated by the search window for unknown target HRPD cells in the message

KC It is the number of known target HRPD cells in the message, and

OC It is the number of unknown target HRPD cells in the message.

Note: An additional delay in the interruption time may occur due to the reverse link silence interval [11], which is specific to HRPD.

5.4.2 E-UTRAN – cdma2000 1X Handover

5.4.2.1 Introduction

The handover procedure from E-UTRAN to cdma2000 1X is initiated when E-UTRAN sends handover command to the UE through dedicated RRC signalling.

5.4.2.1.1 Handover delay

The handover delay (D_{handover}) is defined as the sum of the RRC procedure delay, which is 130 ms and the interruption time specified in section 5.4.2.1.2.

When the UE receives a RRC message implying handover to cdma2000 1X, the UE shall be ready to start the transmission of the new reverse control channel in cdma2000 1X within D_{handover} from the end of the last E-UTRAN TTI containing the RRC command.

5.4.2.1.2 Interruption time

The interruption time is the time between the end of the last TTI containing the RRC command on the E-UTRAN PDSCH and the time the UE starts transmission of the reverse control channel in cdma2000 1X, excluding the RRC procedure delay. The interruption time depends on whether the target cell is known to the UE or not.

A cdma2000 1X cell is known if it has been measured by the UE during the last 5 seconds otherwise it is unknown. Under the reference conditions specified in sub-clause 4.2.1 of [14], the interruption time shall be less than $T_{\text{interrupt}}$:

$$T_{\text{interrupt}} = T_{\text{IU}} + 140 + 10 \cdot \text{KC} \cdot \text{SW}_{\text{K}} + 10 \cdot \text{OC} \cdot \text{SW}_{\text{O}} \text{ ms}$$

Where:

- T_{IU} It is the interruption uncertainty when changing the timing from the E-UTRAN to the new cdma2000 1X cell. T_{IU} can be up to one cdma2000 1X frame (20 ms).
- SW_{K} is $\text{SW}_{\text{K}} = \left\lceil \frac{\text{srch_win_k}}{300} \right\rceil$ where srch_win_k is the number of cdma2000 1x chips indicated by the search window for known target cdma2000 1x cells in the message
- SW_{O} is $\text{SW}_{\text{O}} = \left\lceil \frac{\text{srch_win_o}}{300} \right\rceil$ where srch_win_o is the number of cdma2000 1x chips indicated by the search window for unknown target cdma2000 1x cells in the message
- KC It is the number of known target cdma2000 1X cells in the message, and
- OC It is the number of unknown target cdma2000 1X cells in the message.

6 RRC Connection Mobility Control

6.1 RRC Re-establishment

The requirements in this section are applicable to both E-UTRAN FDD and TDD.

6.1.1 Introduction

RRC connection re-establishment is initiated when a UE in RRC connected mode loses RRC connection due to any of these reasons: radio link failure, handover failure or radio link problem. The RRC es-tablishment procedure is specified in section 5.3.7 in TS 36.331 [2].

6.1.2 Requirements

In RRC connected mode the UE shall be capable of sending *RRCConnectionReestablishmentRequest* message within $T_{\text{re-establish_delay}}$ seconds from the moment it detects a loss in RRC connection. The total RRC connection delay ($T_{\text{re-establish_delay}}$) shall be less than:

$$T_{\text{re-establish_delay}} = T_{\text{UL_grant}} + T_{\text{UE_re-establish_delay}}$$

$T_{\text{UL_grant}}$: It is the time required to acquire and process uplink grant from the target PCell. The uplink grant is required to transmit *RRCConnectionReestablishmentRequest* message.

The UE re-establishment delay ($T_{\text{UE_re-establish_delay}}$) is specified in section 6.1.2.1.

6.1.2.1 UE Re-establishment delay requirement

The UE re-establishment delay ($T_{\text{UE_re-establish_delay}}$) is the time between the moments when any of the conditions requiring RRC re-establishment as defined in section 5.3.7 in TS 36.331 [2] is detected by the UE to the time when the UE sends PRACH to the target PCell. The UE re-establishment delay ($T_{\text{UE_re-establish_delay}}$) requirement shall be less than:

$$T_{\text{UE-re-establish_delay}} = 50 \text{ ms} + N_{\text{freq}} * T_{\text{search}} + T_{\text{SI}} + T_{\text{PRACH}}$$

T_{search} : It is the time required by the UE to search the target PCell.

$T_{\text{search}} =$ It is 100 ms if the target PCell is known by the UE; the target PCell is known if it has been measured by the UE in the last 5 seconds.

$T_{\text{search}} =$ It is 800 ms if the target PCell is unknown by the UE; the target PCell is unknown if it has not been measured by the UE in the last 5 seconds.

$T_{\text{SI}} =$ It is the time required for receiving all the relevant system information according to the reception procedure and the RRC procedure delay of system information blocks defined in TS 36.331 [2] for the target PCell.

$T_{\text{PRACH}} =$ The additional delay caused by the random access procedure; it will be at least 10 ms due to random access occasion and there might be additional delay due to ramping procedure.

N_{freq} : It is the total number of E-UTRA frequencies to be monitored for RRC re-establishment; $N_{\text{freq}} = 1$ if the target PCell is known.

There is no requirement if the target cell does not contain the UE context.

6.2 Random Access

6.2.1 Introduction

The random access procedure is used when establishing the layer 1 communication between the UE and E-UTRAN. The random access is specified in section 6 of TS 36.213[3] and the control of the RACH transmission is specified in section 5.1 of TS 36.321[17].

6.2.2 Requirements

The UE shall have capability to calculate PRACH transmission power according to the PRACH power formula defined in TS 36.213[3] and apply this power level at the first preamble or additional preambles. The absolute power applied to the first preamble shall have an accuracy as specified in table 6.3.5.1.1-1 of TS 36.101[5]. The relative power applied to additional preambles shall have an accuracy as specified in table 6.3.5.2.1-1 of 36.101[5].

The UE shall indicate a Random Access problem to upper layers if the maximum number of preamble transmission counter has been reached.

6.2.2.1 Contention based random access

6.2.2.1.1 Correct behaviour when receiving Random Access Response reception

The UE may stop monitoring for Random Access Response(s) and shall transmit the msg3 if the Random Access Response contains a Random Access Preamble identifier corresponding to the transmitted Random Access Preamble.

The UE shall re-select a preamble and transmit with the calculated PRACH transmission power when the backoff time expires if all received Random Access Responses contain Random Access Preamble identifiers that do not match the transmitted Random Access Preamble.

6.2.2.1.2 Correct behaviour when not receiving Random Access Response reception

The UE shall re-select a preamble and transmit with the calculated PRACH transmission power when the backoff time expires if no Random Access Response is received within the RA Response window defined in clause 5.1.4 TS 36.321.

6.2.2.1.3 Correct behaviour when receiving a NACK on msg3

The UE shall re-transmit the msg3 upon the reception of a NACK on msg3.

6.2.2.1.4 Void

6.2.2.1.5 Correct behaviour when receiving a message over Temporary C-RNTI

The UE shall send ACK if the Contention Resolution is successful.

The UE shall re-select a preamble and transmit with the calculated PRACH transmission power when the backoff time expires unless the received message includes a UE Contention Resolution Identity MAC control element and the UE Contention Resolution Identity included in the MAC control element matches the CCCH SDU transmitted in the uplink message.

6.2.2.1.6 Correct behaviour when contention Resolution timer expires

The UE shall re-select a preamble and transmit with the calculated PRACH transmission power when the backoff time expires if the Contention Resolution Timer expires.

6.2.2.2 Non-Contention based random access

6.2.2.2.1 Correct behaviour when receiving Random Access Response

The UE may stop monitoring for Random Access Response(s) if the Random Access Response contains a Random Access Preamble identifier corresponding to the transmitted Random Access Preamble.

The UE shall re-transmit the preamble with the calculated PRACH transmission power if all received Random Access Responses contain Random Access Preamble identifiers that do not match the transmitted Random Access Preamble.

6.2.2.2.2 Correct behaviour when not receiving Random Access Response

The UE shall re-transmit the preamble with the calculated PRACH transmission power.

6.3 RRC Connection Release with Redirection

6.3.1 Introduction

RRC connection release with redirection is initiated by the UE upon receiving the “*RRCConnectionRelease*” message from the E-UTRAN [2]. The RRC connection release with redirection procedure is specified in section 5.3.8 in TS 36.331 [2].

The requirements in this section are applicable to both E-UTRAN FDD and TDD.

6.3.2 Requirements

6.3.2.1 RRC connection release with redirection to UTRAN FDD

The UE shall be capable of performing the RRC connection release with redirection to the target UTRAN FDD cell within $T_{\text{connection_release_redirect_UTRA FDD}}$.

The time delay ($T_{\text{connection_release_redirect_UTRA FDD}}$) is the time between the end of the last TTI containing the RRC command, “*RRCConnectionRelease*” [2] on the E-UTRAN PDSCH and the time the UE starts to send random access to the target UTRA FDD cell. The time delay ($T_{\text{connection_release_redirect_UTRA FDD}}$) shall be less than:

$$T_{\text{connection_release_redirect_UTRA FDD}} = T_{\text{RRC_procedure_delay}} + T_{\text{identify-UTRA FDD}} + T_{\text{SI-UTRA FDD}} + T_{\text{RA}}$$

The target UTRA FDD cell shall be considered detectable when:

- CPICH $E_c/I_o \geq -15$ dB,
- SCH $E_c/I_o \geq -15$ dB for at least one channel tap and SCH E_c/I_o is equally divided between primary synchronisation code and secondary synchronisation code.

$T_{RRC_procedure_delay}$: It is the RRC procedure for processing the received message “*RRCConnectionRelease*”. It shall be less than 110 ms.

$T_{identify-UTRA_FDD}$: It is the time to identify the target UTRA FDD cell. It shall be less than 500 ms.

$T_{SI-UTRA_FDD}$: It is the time required for acquiring all the relevant system information of the target UTRA FDD cell. This time depends upon whether the UE is provided with the relevant system information of the target UTRA FDD cell or not by the E-UTRAN before the RRC connection is released.

T_{RA} : It is the delay caused due to the random access procedure when sending random access to the target UTRA FDD cell.

6.3.2.2 RRC connection release with redirection to GERAN

The UE shall be capable of performing the RRC connection release with redirection to the target GERAN cell within $T_{connection_release_redirect_GERAN}$.

The time delay ($T_{connection_release_redirect_GERAN}$) is the time between the end of the last TTI containing the RRC command, “*RRCConnectionRelease*” [2] on the E-UTRAN PDSCH and the time the UE starts to send random access to the target GERAN cell. The time delay ($T_{connection_release_redirect_GERAN}$) shall be less than:

$$T_{connection_release_redirect_GERAN} = T_{RRC_procedure_delay} + T_{identify-GERAN} + T_{SI-GERAN} + T_{RA}$$

The target GERAN cell shall be considered detectable when the UE receives the GERAN cell at levels down to 10 dB + the reference sensitivity level or reference interference levels as specified in [9].

$T_{RRC_procedure_delay}$: It is the RRC procedure for processing the received message “*RRCConnectionRelease*”. It shall be less than 110 ms.

$T_{identify-UTRA_GERAN}$: It is the time to identify the BSIC of the target GERAN cell. It shall be less than 1 second.

$T_{SI-UTRA_GERAN}$: It is the time required for acquiring all the relevant system information of the target GERAN cell. This time depends upon whether the UE is provided with the relevant system information of the target GERAN cell or not by the E-UTRAN before the RRC connection is released.

T_{RA} : It is the delay caused due to the random access procedure when sending random access burst to the target GERAN cell.

6.3.2.3 RRC connection release with redirection to UTRAN TDD

The UE shall be capable of performing the RRC connection release with redirection to the target UTRAN TDD cell within $T_{connection_release_redirect_UTRA_TDD}$.

The time delay ($T_{connection_release_redirect_UTRA_TDD}$) is the time between the end of the last TTI containing the RRC command, “*RRCConnectionRelease*” [2] on the E-UTRAN PDSCH and the time the UE starts to send random access to the target UTRA TDD cell. The time delay ($T_{connection_release_redirect_UTRA_TDD}$) shall be less than:

$$T_{connection_release_redirect_UTRA_TDD} = T_{RRC_procedure_delay} + T_{identify-UTRA_TDD} + T_{SI-UTRA_TDD} + T_{RA}$$

The target UTRA TDD cell shall be considered detectable when:

- P-CCPCH $E_c/I_o \geq -6$ dB,
- DwPCH $E_c/I_o \geq -1$ dB.

$T_{RRC_procedure_delay}$: It is the RRC procedure for processing the received message “*RRCConnectionRelease*”. It shall be less than 110 ms.

$T_{identify-UTRA_TDD}$: It is the time to identify the target UTRA TDD cell. It shall be less than 500 ms.

$T_{SI-UTRA\ TDD}$: It is the time required for acquiring all the relevant system information of the target UTRA TDD cell. This time depends upon whether the UE is provided with the relevant system information of the target UTRA TDD cell or not by the E-UTRAN before the RRC connection is released.

T_{RA} : It is the delay caused due to the random access procedure when sending random access to the target UTRA TDD cell.

6.4 CSG Proximity Indication for E-UTRAN and UTRAN

6.4.1 Introduction

The requirements defined in this section are applicable to a UE supporting and configured with CSG proximity indication and are valid when a UE is entering the proximity of one or more CSG member cell(s) or leaving the proximity of all CSG member cell(s) on a UTRA or E-UTRA frequency as specified in [2].

The detection of CSG proximity is based on a UE autonomous search function..

6.4.2 Requirements

The UE shall initiate transmission of the ProximityIndication message with “entering” according to [2] within [6] minutes after entering the proximity of one or more CSG member cell(s) on a UTRA or E-UTRA frequency.

The UE shall initiate transmission of the ProximityIndication message with “leaving” according to [2] within [6] minutes after leaving the proximity of all CSG member cell(s) on a UTRA or E-UTRA frequency..

There is no need for statistical testing of this requirement.

NOTE: Entering the proximity of one or more CSG member cell(s) means that the UE is near a cell whose CSG ID is in the UE’s CSG whitelist (as determined based on autonomous search procedures). Leaving the proximity of one or more CSG member cell(s) means that the UE is no longer near any cell whose CSG ID is in the UE’s CSG whitelist.

7 Timing and signalling characteristics

7.1 UE transmit timing

7.1.1 Introduction

The UE shall have capability to follow the frame timing change of the connected eNode B. The uplink frame transmission takes place $(N_{TA} + N_{TA\ offset}) \times T_s$ before the reception of the first detected path (in time) of the corresponding downlink frame from the reference cell. When the UE is configured with an uplink SCell, it shall use PCell as the reference cell for deriving the UE transmit timing. UE initial transmit timing accuracy, maximum amount of timing change in one adjustment, minimum and maximum adjustment rate are defined in the following requirements.

7.1.2 Requirements

The UE initial transmission timing error shall be less than or equal to $\pm T_e$ where the timing error limit value T_e is specified in Table 7.1.2-1. This requirement applies when it is the first transmission in a DRX cycle for PUCCH, PUSCH and SRS or it is the PRACH transmission. The reference point for the UE initial transmit timing control requirement shall be the downlink timing minus $(N_{TA_Ref} + N_{TA\ offset}) \times T_s$. The downlink timing is defined as the time when the first detected path (in time) of the corresponding downlink frame is received from the reference cell. N_{TA_Ref} for PRACH is defined as 0. $(N_{TA_Ref} + N_{TA\ offset})$ (in T_s units) for other channels is the difference between UE transmission timing and the Downlink timing immediately after when the last timing advance in section 7.3 was applied. N_{TA_Ref} for other channels is not changed until next timing advance is received.

Table 7.1.2-1: T_e Timing Error Limit

| Downlink Bandwidth (MHz) | T_e |
|---|----------------|
| 1.4 | $24 \cdot T_S$ |
| ≥ 3 | $12 \cdot T_S$ |
| Note: T_S is the basic timing unit defined in TS 36.211 | |

When it is not the first transmission in a DRX cycle or there is no DRX cycle, and when it is the transmission for PUCCH, PUSCH and SRS transmission, the UE shall be capable of changing the transmission timing according to the received downlink frame except when the timing advance in section 7.3 is applied. When the transmission timing error between the UE and the reference timing exceeds $\pm T_e$ the UE is required to adjust its timing to within $\pm T_e$. The reference timing shall be $(N_{TA,Ref} + N_{TA,offset}) \times T_S$ before the downlink timing. All adjustments made to the UE uplink timing shall follow these rules:

- 1) The maximum amount of the magnitude of the timing change in one adjustment shall be T_q seconds.
- 2) The minimum aggregate adjustment rate shall be $7 \cdot T_S$ per second.
- 3) The maximum aggregate adjustment rate shall be T_q per 200ms.

where the maximum autonomous time adjustment step T_q is specified in Table 7.1.2-2.

Table 7.1.2-2: T_q Maximum Autonomous Time Adjustment Step

| Downlink Bandwidth (MHz) | T_q |
|---|------------------|
| 1.4 | $17.5 \cdot T_S$ |
| 3 | $9.5 \cdot T_S$ |
| 5 | $5.5 \cdot T_S$ |
| ≥ 10 | $3.5 \cdot T_S$ |
| Note: T_S is the basic timing unit defined in TS 36.211 | |

7.2 UE timer accuracy

7.2.1 Introduction

UE timers are used in different protocol entities to control the UE behaviour.

7.2.2 Requirements

For UE timers specified in [2], UE shall comply with the timer accuracies according to Table 7.2.2-1.

The requirements are only related to the actual timing measurements internally in the UE. They do not include the following:

- Inaccuracy in the start and stop conditions of a timer (e.g. UE reaction time to detect that start and stop conditions of a timer is fulfilled), or
- Inaccuracies due to restrictions in observability of start and stop conditions of a UE timer (e.g. TTI alignment when UE sends messages at timer expiry).

Table 7.2.2-1

| Timer value [s] | Accuracy |
|----------------------|-------------|
| timer value < 4 | $\pm 0.1s$ |
| timer value ≥ 4 | $\pm 2.5\%$ |

7.3 Timing Advance

7.3.1 Introduction

The timing advance is initiated from E-UTRAN with MAC message that implies and adjustment of the timing advance, see 3GPP TS 36.321 [17] section 5.2.

7.3.2 Requirements

7.3.2.1 Timing Advance adjustment delay

UE shall adjust the timing of its uplink transmission timing at sub-frame $n+6$ for a timing advance command received in sub-frame n .

7.3.2.2 Timing Advance adjustment accuracy

The UE shall adjust the timing of its transmissions with a relative accuracy better than or equal to $\pm 4 * T_S$ seconds to the signalled timing advance value compared to the timing of preceding uplink transmission. The timing advance command is expressed in multiples of $16 * T_S$ and is relative to the current uplink timing.

7.4 Cell phase synchronization accuracy (TDD)

7.4.1 Definition

Cell phase synchronization accuracy is defined as the maximum absolute deviation in frame start timing between any pair of cells on the same frequency that have overlapping coverage areas.

7.4.2 Minimum requirements

For Wide Area BS, the cell phase synchronization accuracy measured at BS antenna connectors shall be better than the requirement specified in table 7.4.2-1. If a cell's coverage area overlaps with another cell with different cell radius then the cell phase synchronization accuracy corresponding to the larger of the two cell sizes applies to the overlapping cells with different radii.

Table 7.4.2-1 Cell phase synchronization requirement for wide area BS (TDD)

| Cell Type | Cell Radius | Requirement |
|------------|-------------|-------------------|
| Small cell | ≤ 3 km | ≤ 3 μ s |
| Large cell | > 3 km | ≤ 10 μ s |

For Home BS, the cell phase synchronization accuracy measured at BS antenna connectors shall be better than the requirement specified in table 7.4.2-2.

Table 7.4.2-2 Cell phase synchronization requirement for Home BS (TDD)

| Source Cell Type | Propagation Distance | Requirement |
|------------------|----------------------|---------------------------------------|
| Small cell | ≤ 500 m | ≤ 3 μ s |
| Large cell | > 500 m | $\leq 1.33 + T_{propagation}$ μ s |

Note 1: $T_{propagation}$ is the propagation delay between the Home BS and the cell selected as the network listening synchronization source. In terms of the network listening synchronization source selection, the best accurate synchronization source to GNSS should be selected.

Note 2: If the Home BS obtains synchronization without using network listening, the small cell requirement applies.

7.5 Synchronization Requirements for E-UTRAN to 1xRTT and HRPD Handovers

7.5.1 Introduction

This section contains the synchronization requirements for eNodeB capable of supporting E-UTRAN to CDMA 1xRTT and HRPD handovers. To facilitate E-UTRAN to CDMA 1xRTT and HRPD handovers, the CDMA System Time reference needs to be provided to the UE in order for the UE to report the pilot PN phases of the target 1xRTT or HRPD cells. This is achieved through the SIB8 message broadcasted by the serving eNodeB:

If the eNodeB is synchronized to the GPS time then the size of CDMA System Time information is 39 bits and the unit is 10 ms based on a 1.2288 Mcps chip rate.

If the eNodeB is not synchronized to the GPS time then the size of CDMA System Time information is 49 bits and the unit is 8 CDMA chips based on 1.2288 Mcps chip rate.

The CDMA system time reference provided by the serving eNodeB has to be within a certain level of accuracy in order to facilitate accurate reporting of the pilot PN phases of the target 1xRTT or HRPD cells and enable reliable handover to the 1xRTT or HRPD networks.

7.5.2 eNodeB Synchronization Requirements

7.5.2.1 Synchronized E-UTRAN

The eNodeB shall be synchronized to the GPS time. With external source of CDMA System Time disconnected, the eNodeB shall maintain the timing accuracy within $\pm 10 \mu\text{s}$ of CDMA System Time for a period of not less than 8 hours.

The timing deviation between the SFN boundary at or immediately after the ending boundary of the SI-window in which *SystemInformationBlockType8* (containing the broadcasted CDMA System Time with 10-ms granularity) is transmitted and the broadcasted CDMA System Time shall be within 10 μs .

7.5.2.2 Non-Synchronized E-UTRAN

The timing deviation between the SFN boundary at or immediately after the end of the boundary of the SI-window in which *SystemInformationBlockType8* (containing the broadcasted CDMA System Time with 8-chip granularity) is transmitted and the broadcasted CDMA System Time shall be within 10 μs . With external source of CDMA System Time disconnected the SFN boundary at or immediately after the broadcasted CDMA System Time in the SIB8 message shall maintain the timing accuracy within $\pm 10 \mu\text{s}$ of CDMA System Time for a period of not less than 8 hours.

7.6 Radio Link Monitoring

7.6.1 Introduction

The UE shall monitor the downlink link quality based on the cell-specific reference signal in order to detect the downlink radio link quality of the PCell as specified in [3].

The UE shall estimate the downlink radio link quality and compare it to the thresholds Q_{out} and Q_{in} for the purpose of monitoring downlink radio link quality of the PCell.

The threshold Q_{out} is defined as the level at which the downlink radio link cannot be reliably received and shall correspond to 10% block error rate of a hypothetical PDCCH transmission taking into account the PCFICH errors with transmission parameters specified in Table 7.6.1-1.

The threshold Q_{in} is defined as the level at which the downlink radio link quality can be significantly more reliably received than at Q_{out} and shall correspond to 2% block error rate of a hypothetical PDCCH transmission taking into account the PCFICH errors with transmission parameters specified in Table 7.6.1-2.

When higher-layer signalling indicates certain subframes for restricted radio link monitoring, the radio link quality shall be monitored as specified in [3].

The requirements in sections 7.6.2.1, 7.6.2.2 and 7.6.2.3 shall also apply when a time domain measurement resource restriction pattern for performing radio link monitoring measurements is configured by higher layers [2], provided that also the following additional condition is fulfilled:

The time domain measurement resource restriction pattern configured for the measured cell indicates at least one subframe per radio frame for performing the radio link monitoring measurements.

Note: For the requirements in the following sections, similar Release 8 and 9 requirements apply for time domain measurements restriction under colliding CRS with ABS configured in non-MBSFN subframes.

Table 7.6.1-1 PDCCH/PCFICH transmission parameters for out-of-sync

| Attribute | Value |
|--|---|
| DCI format | 1A |
| Number of control OFDM symbols | 2; Bandwidth \geq 10 MHz 3; $3 \text{ MHz} \leq$ Bandwidth \leq 10 MHz 4; Bandwidth = 1.4 MHz |
| Aggregation level (CCE) | 4; Bandwidth = 1.4 MHz 8; Bandwidth \geq 3 MHz |
| Ratio of PDCCH RE energy to average RS RE energy | 4 dB; when single antenna port is used for cell-specific reference signal transmission by the PCell. 1 dB: when two or four antenna ports are used for cell-specific reference signal transmission by the PCell. |
| Ratio of PCFICH RE energy to average RS RE energy | 4 dB; when single antenna port is used for cell-specific reference signal transmission by the PCell. 1 dB: when two or four antenna ports are used for cell-specific reference signal transmission by the PCell. |
| Note 1: DCI format 1A is defined in section 5.3.3.1.3 in 3GPP TS 36.212 [21]. Note 2: A hypothetical PCFICH transmission corresponding to the number of control symbols shall be assumed. | |

Table 7.6.1-2 PDCCH/PCFICH transmission parameters for in-sync

| Attribute | Value |
|--|--|
| DCI format | 1C |
| Number of control OFDM symbols | 2; Bandwidth \geq 10 MHz 3; $3 \text{ MHz} \leq$ Bandwidth \leq 10 MHz 4; Bandwidth = 1.4 MHz |
| Aggregation level (CCE) | 4 |
| Ratio of PDCCH RE energy to average RS RE energy | 0 dB; when single antenna port is used for cell-specific reference signal transmission by the PCell. -3 dB; when two or four antenna ports are used for cell-specific reference signal transmission by the PCell. |
| Ratio of PCFICH RE energy to average RS RE energy | 4 dB; when single antenna port is used for cell-specific reference signal transmission by the PCell. 1 dB: when two or four antenna ports are used for cell-specific reference signal transmission by the PCell. |
| Note 1: DCI format 1C is defined in section 5.3.3.1.4 in 3GPP TS 36.212 [21]. Note 2: A hypothetical PCFICH transmission corresponding to the number of control symbols shall be assumed. | |

7.6.2 Requirements

7.6.2.1 Minimum requirement when no DRX is used

When the downlink radio link quality of the PCell estimated over the last 200 ms period becomes worse than the threshold Q_{out} , Layer 1 of the UE shall send an out-of-sync indication for the PCell to the higher layers within 200 ms Q_{out} evaluation period. A Layer 3 filter shall be applied to the out-of-sync indications as specified in [2].

When the downlink radio link quality of the PCell estimated over the last 100 ms period becomes better than the threshold Q_{in} , Layer 1 of the UE shall send an in-sync indication for the PCell to the higher layers within 100 ms Q_{in} evaluation period. A L3 filter shall be applied to the in-sync indications as specified in [2].

When the UE creates autonomous gaps for identification the CGI of an E-UTRA intra-frequency cell or an E-UTRA inter-frequency cell and when higher-layer signalling indicates certain subframes for restricted radio link monitoring, the UE shall also perform radio link monitoring. In this case, the Q_{out} evaluation period ($T_{Evaluate_Q_{out}}$) is 200 ms, and the Q_{in} evaluation period ($T_{Evaluate_Q_{in}}$) is 100 ms ^{Note 1}.

Note 1: This RLM requirement does not need to be tested.

The out-of-sync and in-sync evaluations of the PCell shall be performed as specified in section 4.2.1 in [3]. Two successive indications from Layer 1 shall be separated by at least 10 ms.

The transmitter power of the UE shall be turned off within 40 ms after expiry of T310 timer as specified in section 5.3.11 in [2].

7.6.2.2 Minimum requirement when DRX is used

When DRX is used the Q_{out} evaluation period ($T_{Evaluate_Q_{out_DRX}}$) and the Q_{in} evaluation period ($T_{Evaluate_Q_{in_DRX}}$) is specified in Table 7.6.2.2-1 will be used.

When higher-layer signalling indicates certain subframes for restricted radio link monitoring, the Q_{out} evaluation period ($T_{Evaluate_Q_{out_DRX}}$) and the Q_{in} evaluation period ($T_{Evaluate_Q_{in_DRX}}$) specified in Table 7.6.2.2-2 will be used.

When the UE creates autonomous gaps for identification the CGI of an E-UTRA intra-frequency cell or an E-UTRA inter-frequency cell and when higher-layer signalling indicates certain subframes for restricted radio link monitoring, the UE shall also perform radio link monitoring. In this case, the Q_{out} evaluation period ($T_{Evaluate_Q_{out_DRX}}$) and the Q_{in} evaluation period ($T_{Evaluate_Q_{in_DRX}}$) specified in Table 7.6.2.2-2 will be used ^{Note 1}.

Note 1: This RLM requirement does not need to be tested.

When the downlink radio link quality of the PCell estimated over the last $T_{Evaluate_Q_{out_DRX}}$ [s] period becomes worse than the threshold Q_{out} , Layer 1 of the UE shall send out-of-sync indication for the PCell to the higher layers within $T_{Evaluate_Q_{out_DRX}}$ [s] evaluation period. A Layer 3 filter shall be applied to the out-of-sync indications as specified in [2].

When the downlink radio link quality of the PCell estimated over the last $T_{Evaluate_Q_{in_DRX}}$ [s] period becomes better than the threshold Q_{in} , Layer 1 of the UE shall send in-sync indications for the PCell to the higher layers within $T_{Evaluate_Q_{in_DRX}}$ [s] evaluation period. A L3 filter shall be applied to the in-sync indications as specified in [2].

The out-of-sync and in-sync evaluations of the PCell shall be performed as specified in section 4.2.1 in [3]. Two successive indications from Layer 1 shall be separated by at least $\max(10 \text{ ms}, \text{DRX_cycle_length})$.

Upon start of T310 timer as specified in section 5.3.11 in [2], the UE shall monitor the link for recovery using the evaluation period and Layer 1 indication interval corresponding to the non-DRX mode until the expiry or stop of T310 timer.

The transmitter power of the UE shall be turned off within 40 ms after expiry of T310 timer as specified in section 5.3.11 in [2].

Table 7.6.2.2-1: Q_{out} and Q_{in} Evaluation Period in DRX

| DRX cycle length (s) | $T_{Evaluate_Q_{out_DRX}}$ and $T_{Evaluate_Q_{in_DRX}}$ (s) (DRX cycles) |
|--|---|
| ≤ 0.01 | Non-DRX requirements in section 7.6.2.1 are applicable. |
| $0.01 < DRX\ cycle \leq 0.04$ | Note (20) |
| $0.04 < DRX\ cycle \leq 0.64$ | Note (10) |
| $0.64 < DRX\ cycle \leq 2.56$ | Note (5) |
| Note: Evaluation period length in time depends on the length of the DRX cycle in use | |

Table 7.6.2.2-2: Q_{out} and Q_{in} Evaluation Period in DRX when higher-layer signalling restricted measurement resource

| DRX cycle length (s) | $T_{Evaluate_Q_{out_DRX}}$ and $T_{Evaluate_Q_{in_DRX}}$ (s) (DRX cycles) |
|--|---|
| ≤ 0.01 | Non-DRX requirements in section 7.6.2.1 are applicable. |
| $0.01 < DRX\ cycle \leq 0.04$ | Note (40) |
| $0.04 < DRX\ cycle \leq 0.16$ | Note (20) |
| $0.16 < DRX\ cycle \leq 0.64$ | Note (10) |
| $0.64 < DRX\ cycle \leq 2.56$ | Note (5) |
| Note: Evaluation period length in time depends on the length of the DRX cycle in use | |

7.6.2.3 Minimum requirement at transitions

The out-of-sync and in-sync evaluations of the PCell shall be performed as specified in section 4.2.1 in [3]. Two successive indications from Layer 1 shall be separated by at least $\max(10\text{ ms}, DRX_cycle_length)$.

When the UE transitions between DRX and non-DRX or when DRX cycle periodicity changes, for a duration of time equal to the evaluation period corresponding to the second mode after the transition occurs, the UE shall use an evaluation period that is no less than the minimum of evaluation periods corresponding to the first mode and the second mode. Subsequent to this duration, the UE shall use an evaluation period corresponding to the second mode. This requirement shall be applied to both out-of-sync evaluation and in-sync evaluation of the PCell.

7.6.2.4 Minimum requirement during SI Acquisition with autonomous gaps

For E-UTRAN FDD-UTRAN FDD measurements with autonomous gaps, for identification of the CGI of a UTRA FDD cell (section 8.1.2.4.17), the UE shall also perform radio link monitoring. In this case the out-of sync and in-sync evaluation periods can be longer than those defined in sections 7.6.2.1-7.6.2.3.

For E-UTRAN TDD-UTRAN FDD measurements with autonomous gaps, for identification of the CGI of a UTRA FDD cell (section 8.1.2.4.18), the UE shall also perform radio link monitoring. In this case the out-of sync and in-sync evaluation periods can be longer than those defined in sections 7.6.2.1-7.6.2.3.

7.7 SCell Activation and Deactivation Delay for E-UTRA Carrier Aggregation

7.7.1 Introduction

This section defines requirements for the delay within which the UE shall be able to activate a deactivated SCell and deactivate an activated SCell in E-UTRA carrier aggregation. The requirements are applicable to an E-UTRA carrier aggregation capable UE which has been configured with the downlink SCell. The requirements shall apply for both E-UTRA FDD and TDD.

7.7.2 SCell Activation Delay Requirement for Deactivated SCell

The delay within which the UE shall be able to activate the deactivated SCell depends upon the specified conditions.

Upon receiving SCell activation command in subframe n , the UE shall be capable to transmit valid CSI report for the SCell being activated no later than in subframe $n+24$ provided the following conditions are met for the SCell:

- During the period equal to $\max([5] \text{ measCycleSCell}, [5] \text{ DRX cycles})$ before the reception of the SCell activation command:
 - the UE has sent a valid measurement report for the SCell being activated and
 - the SCell being activated remains detectable according to the cell identification conditions specified in section 8.3.3.2,
- SCell being activated also remains detectable during the SCell activation delay according to the cell identification conditions specified in section 8.3.3.2.

Otherwise upon receiving the SCell activation command in subframe n , the UE shall be capable to transmit valid CSI report for the SCell being activated no later than in subframe $n+34$ provided the SCell can be successfully detected on the first attempt.

If there are no uplink resources for reporting the valid CSI in subframe $n+24$ or $n+34$ then the UE shall use the next available uplink resource for reporting the corresponding valid CSI.

The PCell interruption specified in section 8.3.3 shall not occur after subframe $n+9$.

7.7.3 SCell Deactivation Delay Requirement for Activated SCell

Upon receiving SCell deactivation command or upon expiry of the *sCellDeactivationTimer* in subframe n , the UE shall accomplish the deactivation actions specified in [17] for the SCell being deactivated no later than in subframe $n+8$.

The PCcell interruption specified in section 8.3.3 shall not occur after subframe $n+9$.

8 UE Measurements Procedures in RRC_CONNECTED State

8.1 General Measurement Requirements

8.1.1 Introduction

This section contains requirements on the UE regarding measurement reporting in RRC_CONNECTED state. The requirements are split in E-UTRA intra frequency, E-UTRA inter frequency, Inter-RAT UTRA FDD, UTRA TDD and GSM measurements. These measurements may be used by the E-UTRAN, e.g. for handover decisions. The measurement quantities are defined in [4], the measurement model is defined in [22] and measurement accuracies are specified in section 9. Control of measurement reporting is specified in [2].

In the requirements of Section 8.1 for the UE capable of CA, the applicable exceptions for side conditions are specified in Annex B, Section B.4.2.

The requirements in Section 9 are applicable for the UE performing measurements according to Section 8.1.

8.1.2 Requirements

8.1.2.1 UE measurement capability

If the UE requires measurement gaps to identify and measure inter-frequency and/or inter-RAT cells, in order for the requirements in the following subsections to apply the E-UTRAN must provide a single measurement gap pattern with constant gap duration for concurrent monitoring of all frequency layers and RATs.

During the measurement gaps the UE:

- shall not transmit any data
- is not expected to tune its receiver on any of the E-UTRAN carrier frequencies of PCell and SCell.

In the uplink subframe occurring immediately after the measurement gap,

- the E-UTRAN FDD UE shall not transmit any data
- the E-UTRAN TDD UE shall not transmit any data if the subframe occurring immediately before the measurement gap is a downlink subframe.

Inter-frequency and inter-RAT measurement requirements within this section rely on the UE being configured with one measurement gap pattern unless the UE has signaled that it is capable of conducting such measurements without gaps. UEs shall only support those measurement gap patterns listed in Table 8.1.2.1-1 that are relevant to its measurement capabilities.

Table 8.1.2.1-1: Gap Pattern Configurations supported by the UE

| Gap Pattern Id | Measurement Gap Length (MGL, ms) | Measurement Gap Repetition Period (MGRP, ms) | Minimum available time for inter-frequency and inter-RAT measurements during 480ms period (T_{inter1} , ms) | Measurement Purpose |
|----------------|----------------------------------|--|--|---|
| 0 | 6 | 40 | 60 | Inter-Frequency E-UTRAN FDD and TDD, UTRAN FDD, GERAN, LCR TDD, HRPD, CDMA2000 1x |
| 1 | 6 | 80 | 30 | Inter-Frequency E-UTRAN FDD and TDD, UTRAN FDD, GERAN, LCR TDD, HRPD, CDMA2000 1x |

NOTE 1: When inter-frequency RSTD measurements are configured and the UE requires measurement gaps for performing such measurements, only Gap Pattern 0 can be used. For defining the inter-frequency and inter-RAT requirements $T_{inter1}=30\text{ms}$ shall be assumed.

NOTE 2: A measurement gap starts at the end of the latest subframe occurring immediately before the measurement gap.

A UE that is capable of identifying and measuring inter-frequency and/or inter-RAT cells without gaps shall follow requirements as if Gap Pattern Id #0 had been used and the minimum available time T_{inter1} of 60 ms shall be assumed for the corresponding requirements.

8.1.2.1.1 Monitoring of multiple layers using gaps

When monitoring of multiple inter-frequency E-UTRAN and inter-RAT (UTRAN, GSM) using gaps (or without using gaps provided the UE supports such capability) is configured, the UE shall be capable of performing one measurement of the configured measurement type (RSRP, RSRQ, RSTD, UTRAN TDD P-CCPCH RSCP, UTRAN FDD CPICH measurements, GSM carrier RSSI, etc.) of detected cells on all the layers

The effective total number of frequencies excluding the frequencies of the PCell and SCell being monitored is N_{freq} , which is defined as:

$$N_{\text{freq}} = N_{\text{freq, E-UTRA}} + N_{\text{freq, UTRA}} + M_{\text{gsm}} + N_{\text{freq, cdma2000}} + N_{\text{freq, HRPD}}$$

where

$N_{\text{freq, E-UTRA}}$ is the number of E-UTRA carriers being monitored (FDD and TDD)

$N_{\text{freq, UTRA}}$ is the number of UTRA carriers being monitored (FDD and TDD)

M_{GSM} is an integer which is a function of the number of GSM carriers on which measurements are being performed. M_{GSM} is equal to 0 if no GSM carrier is being monitored. For a MGRP of 40 ms, M_{GSM} is equal to 1 if cells on up to 32 GSM carriers are being measured. For a MGRP of 80 ms, M_{GSM} is equal to $\text{ceil}(N_{\text{carriers, GSM}}/20)$ where $N_{\text{carriers, GSM}}$ is the number of GSM carriers on which cells are being measured.

$N_{\text{freq, cdma2000}}$ is the number of cdma2000 1x carriers being monitored

$N_{\text{freq, HRPD}}$ is the number of HRPD carriers being monitored

8.1.2.1.1.1 Maximum allowed layers for multiple monitoring

The UE shall be capable of monitoring at least per RAT group:

- Depending on UE capability, 3 FDD E-UTRA inter-frequency carriers, and
- Depending on UE capability, 1 FDD E-UTRA inter-frequency carrier for RSTD measurements, and
- Depending on UE capability, 3 TDD E-UTRA inter-frequency carriers, and
- Depending on UE capability, 1 TDD E-UTRA inter-frequency carrier for RSTD measurements, and
- Depending on UE capability, 3 FDD UTRA carriers, and
- Depending on UE capability, 3 TDD UTRA carriers, and
- Depending on UE capability, 32 GSM carriers (one GSM layer corresponds to 32 cells), and
- Depending on UE capability, 5 cdma2000 1x carriers, and
- Depending on UE capability, 5 HRPD carriers

In addition to the requirements defined above, the UE shall be capable of monitoring a total of at least 7 carrier frequency layers comprising of any above defined combination of E-UTRA FDD, E-UTRA TDD, UTRA FDD, UTRA TDD, GSM (one GSM layer corresponds to 32 carriers), cdma2000 1x and HRPD layers.

8.1.2.2 E-UTRAN intra frequency measurements

The UE shall be able to identify new intra-frequency cells and perform RSRP measurements of identified intra-frequency cells without an explicit intra-frequency neighbour cell list containing physical layer cell identities. During the RRC_CONNECTED state the UE shall continuously measure identified intra frequency cells and additionally search for and identify new intra frequency cells.

8.1.2.2.1 E-UTRAN FDD intra frequency measurements

8.1.2.2.1.1 E-UTRAN intra frequency measurements when no DRX is used

When no DRX is in use the UE shall be able to identify a new detectable FDD intra frequency cell within

$$T_{\text{identify intra}} = T_{\text{basic_identify_E-UTRA_FDD, intra}} \cdot \frac{T_{\text{Measurement_Period, Intra}}}{T_{\text{Intra}}} \quad \text{ms}$$

where

$T_{\text{basic_identify_E-UTRA_FDD, intra}}$ is 800 ms

A cell shall be considered detectable when

- RSRP related side conditions given in Sections 9.1.2.1 and 9.1.2.2 and RSRQ related side conditions given in Section 9.1.5.1 are fulfilled for a corresponding Band,
- SCH_RP and SCH \hat{E}_s/I_{ot} according to Annex B.2.1 for a corresponding Band.

T_{Intra} : This is the minimum time that is available for intra frequency measurements, during the measurement period with an arbitrarily chosen timing. Time is assumed to be available for performing intra frequency measurements whenever the receiver is guaranteed to be active on the intra frequency carrier.

Identification of a cell shall include detection of the cell and additionally performing a single measurement with measurement period of $T_{Measurement_Period_Intra}$. If higher layer filtering is used, an additional cell identification delay can be expected.

In the RRC_CONNECTED state the measurement period for intra frequency measurements is 200 ms. When no measurement gaps are activated, the UE shall be capable of performing RSRP and RSRQ measurements for 8 identified-intra-frequency cells, and the UE physical layer shall be capable of reporting measurements to higher layers with the measurement period of 200 ms. When measurement gaps are activated the UE shall be capable of performing measurements for at least $Y_{measurement\ intra}$ cells, where $Y_{measurement\ intra}$ is defined in the following equation. If the UE has identified more than $Y_{measurement\ intra}$ cells, the UE shall perform measurements of at least 8 identified intra-frequency cells but the reporting rate of RSRP and RSRQ measurements of cells from UE physical layer to higher layers may be decreased.

$$Y_{measurement\ intra} = Floor \left\{ X_{basic\ measurement\ FDD} \cdot \frac{T_{Intra}}{T_{Measurement_Period_Intra}} \right\} \text{ cells}$$

where

$$X_{basic\ measurement\ FDD} = 8 \text{ (cells)}$$

$$T_{Measurement_Period_Intra} = 200 \text{ ms. The measurement period for Intra frequency RSRP and RSRQ measurements.}$$

The RSRP measurement accuracy for all measured cells shall be as specified in the sub-clauses 9.1.2.1 and 9.1.2.2, and the RSRQ measurement accuracy for all measured cells shall be as specified in the sub-clause 9.1.5.1.

8.1.2.2.1.1.1 Measurement Reporting Requirements

8.1.2.2.1.1.1.1 Periodic Reporting

Reported RSRP and RSRQ measurements contained in periodically triggered measurement reports shall meet the requirements in sections 9.1.2.1, 9.1.2.2, and 9.1.5.1, respectively.

8.1.2.2.1.1.1.2 Event-triggered Periodic Reporting

Reported RSRP and RSRQ measurements contained in event triggered periodic measurement reports shall meet the requirements in sections 9.1.2.1, 9.1.2.2, and 9.1.5.1, respectively.

The first report in event triggered periodic measurement reporting shall meet the requirements specified in section 8.1.2.2.1.1.1.3 Event Triggered Reporting.

8.1.2.2.1.1.1.3 Event Triggered Reporting

Reported RSRP and RSRQ measurements contained in event triggered measurement reports shall meet the requirements in sections 9.1.2.1, 9.1.2.2, and 9.1.5.1, respectively.

The UE shall not send any event triggered measurement reports, as long as no reporting criteria are fulfilled.

The measurement reporting delay is defined as the time between an event that will trigger a measurement report and the point when the UE starts to transmit the measurement report over the air interface. This requirement assumes that the measurement report is not delayed by other RRC signalling on the DCCH. This measurement reporting delay excludes a delay uncertainty resulted when inserting the measurement report to the TTI of the uplink DCCH. The delay uncertainty

is: $2 \times TTI_{DCC}$. This measurement reporting delay excludes a delay which caused by no UL resources for UE to send the measurement report.

The event triggered measurement reporting delay, measured without L3 filtering shall be less than $T_{identify_intra}$ defined in Section 8.1.2.2.1.1. When L3 filtering is used an additional delay can be expected.

If a cell which has been detectable at least for the time period $T_{identify_intra}$ defined in section 8.1.2.2.1.1 becomes undetectable for a period ≤ 5 seconds and then the cell becomes detectable again and triggers an event, the event triggered measurement reporting delay shall be less than $T_{Measurement_Period, Intra}$ provided the timing to that cell has not changed more than $\pm 50 T_s$ and the L3 filter has not been used. When L3 filtering is used an additional delay can be expected.

8.1.2.2.1.2 E-UTRAN intra frequency measurements when DRX is used

When DRX is in use the UE shall be able to identify a new detectable FDD intra frequency cell within $T_{identify_intra}$ as shown in table 8.1.2.2.1.2-1

Table 8.1.2.2.1.2-1: Requirement to identify a newly detectable FDD intrafrequency cell

| DRX cycle length (s) | $T_{identify_intra}$ (s) (DRX cycles) |
|--------------------------------------|---|
| ≤ 0.04 | 0.8 (Note1) |
| $0.04 < DRX\text{-}cycle \leq 0.08$ | Note2 (40) |
| 0.128 | 3.2 (25) |
| $0.128 < DRX\text{-}cycle \leq 2.56$ | Note2(20) |
| Note1: | Number of DRX cycle depends upon the DRX cycle in use |
| Note2: | Time depends upon the DRX cycle in use |

A cell shall be considered detectable when

- RSRP related side conditions given in Sections 9.1.2.1 and 9.1.2.2 and RSRQ related side conditions given in Section 9.1.5.1 are fulfilled for a corresponding Band,
- SCH_RP and SCH_E_s/Iot according to Annex B.2.1 for a corresponding Band

In the RRC_CONNECTED state the measurement period for intra frequency measurements is $T_{measure_intra}$ as shown in table 8.1.2.2.1.2-2. The UE shall be capable of performing RSRP and RSRQ measurements for 8 identified-intra-frequency cells, and the UE physical layer shall be capable of reporting measurements to higher layers with the measurement period of $T_{measure_intra}$.

Table 8.1.2.2.1.2-2: Requirement to measure FDD intrafrequency cells

| DRX cycle length (s) | $T_{measure_intra}$ (s) (DRX cycles) |
|-------------------------------------|---|
| ≤ 0.04 | 0.2 (Note1) |
| $0.04 < DRX\text{-}cycle \leq 2.56$ | Note2 (5) |
| Note1: | Number of DRX cycle depends upon the DRX cycle in use |
| Note2: | Time depends upon the DRX cycle in use |

The RSRP measurement accuracy for all measured cells shall be as specified in the sub-clauses 9.1.2.1 and 9.1.2.2, and the RSRQ measurement accuracy for all measured cells shall be as specified in the sub-clause 9.1.5.1.

8.1.2.2.1.2.1 Measurement Reporting Requirements

8.1.2.2.1.2.1.1 Periodic Reporting

Reported RSRP and RSRQ measurements contained in periodically triggered measurement reports shall meet the requirements in sections 9.1.2.1, 9.1.2.2, and 9.1.5.1, respectively.

8.1.2.2.1.2.1.2 Event-triggered Periodic Reporting

Reported RSRP and RSRQ measurements contained in event triggered periodic measurement reports shall meet the requirements in sections 9.1.2.1, 9.1.2.2, and 9.1.5.1, respectively.

The first report in event triggered periodic measurement reporting shall meet the requirements specified in section 8.1.2.2.1.2.1.3 Event Triggered Reporting.

8.1.2.2.1.2.1.3 Event Triggered Reporting

Reported RSRP and RSRQ measurements contained in event triggered measurement reports shall meet the requirements in sections 9.1.2.1, 9.1.2.2, and 9.1.5.1, respectively.

The UE shall not send any event triggered measurement reports, as long as no reporting criteria are fulfilled.

The measurement reporting delay is defined as the time between an event that will trigger a measurement report and the point when the UE starts to transmit the measurement report over the air interface. This requirement assumes that the measurement report is not delayed by other RRC signalling on the DCCH. This measurement reporting delay excludes a delay uncertainty resulted when inserting the measurement report to the TTI of the uplink DCCH. The delay uncertainty is: $2 \times TTI_{DCCH}$. This measurement reporting delay excludes a delay which caused by no UL resources for UE to send the measurement report.

The event triggered measurement reporting delay, measured without L3 filtering shall be less than $T_{identify_intra}$ defined in Section 8.1.2.2.1.2. When L3 filtering is used an additional delay can be expected.

If a cell which has been detectable at least for the time period $T_{identify_intra}$ defined in section 8.1.2.2.1.2 becomes undetectable for a period ≤ 5 seconds and then the cell becomes detectable again and triggers an event, the event triggered measurement reporting delay shall be less than $T_{measure_intra}$ provided the timing to that cell has not changed more than $\pm 50 T_s$ and the L3 filter has not been used. When L3 filtering is used an additional delay can be expected.

8.1.2.2.2 E-UTRAN TDD intra frequency measurements

8.1.2.2.2.1 E-UTRAN intra frequency measurements when no DRX is used

When no DRX is in use the UE shall be able to identify a new detectable TDD intra frequency cell within

$$T_{identify_intra} = T_{basic_identify_E-UTRA_TDD_intra} \cdot \frac{T_{Measurement\ Period,\ Intra}}{T_{Intra}} \quad ms$$

where

$T_{basic_identify_E-UTRA_TDD_intra}$ is 800 ms

A cell shall be considered detectable when

- RSRP related side conditions given in Sections 9.1.2.1 and 9.1.2.2 and RSRQ related side conditions given in Section 9.1.5.1 are fulfilled for a corresponding Band,
- SCH_RP and $SCH\ \hat{E}s/Iot$ according to Annex B.2.1 for a corresponding Band

T_{Intra} : This is the minimum time that is available for intra frequency measurements, during the measurement period with an arbitrarily chosen timing. Time is assumed to be available for performing intra frequency measurements whenever the receiver is guaranteed to be active on the intra frequency carrier.

Identification of a cell shall include detection of the cell and additionally performing a single measurement with measurement period of $T_{\text{Measurement_Period Intra}}$. If higher layer filtering is used, an additional cell identification delay can be expected.

In the RRC_CONNECTED state the measurement period for intra frequency measurements is 200 ms. When no measurement gaps are activated, the UE shall be capable of performing RSRP and RSRQ measurements for 8 identified-intra-frequency cells, and the UE physical layer shall be capable of reporting measurements to higher layers with the measurement period of 200 ms. When measurement gaps are activated the UE shall be capable of performing measurements for at least $Y_{\text{measurement intra}}$ cells, where $Y_{\text{measurement intra}}$ is defined in the following equation. If the UE has identified more than $Y_{\text{measurement intra}}$ cells, the UE shall perform measurements of at least 8 identified intra-frequency cells but the reporting rate of RSRP and RSRQ measurements of cells from UE physical layer to higher layers may be decreased.

$$Y_{\text{measurement intra}} = \text{Floor} \left\{ X_{\text{basic measurement TDD}} \cdot \frac{T_{\text{Intra}}}{T_{\text{Measurement_Period, Intra}}} \right\} \text{ cells}$$

where

$$X_{\text{basic measurement TDD}} = 8 \text{ (cells)}$$

$$T_{\text{Measurement_Period Intra}} = 200 \text{ ms. The measurement period for Intra frequency RSRP and RSRQ measurements.}$$

The RSRP measurement accuracy for all measured cells shall be as specified in the sub-clauses 9.1.2.1 and 9.1.2.2, and the RSRQ measurement accuracy for all measured cells shall be as specified in the sub-clause 9.1.5.1.

8.1.2.2.2.1.1 Measurement Reporting Requirements

8.1.2.2.2.1.1.1 Periodic Reporting

Reported RSRP and RSRQ measurements contained in periodically triggered measurement reports shall meet the requirements in sections 9.1.2.1, 9.1.2.2, and 9.1.5.1, respectively.

8.1.2.2.2.1.1.2 Event-triggered Periodic Reporting

Reported RSRP and RSRQ measurements contained in event triggered periodic measurement reports shall meet the requirements in sections 9.1.2.1, 9.1.2.2, and 9.1.5.1, respectively.

The first report in event triggered periodic measurement reporting shall meet the requirements specified in section 8.1.2.2.2.1.1.3 Event Triggered Reporting.

8.1.2.2.2.1.1.3 Event Triggered Reporting

Reported RSRP and RSRQ measurements contained in event triggered measurement reports shall meet the requirements in sections 9.1.2.1, 9.1.2.2, and 9.1.5.1, respectively.

The UE shall not send any event triggered measurement reports, as long as no reporting criteria are fulfilled.

The measurement reporting delay is defined as the time between an event that will trigger a measurement report and the point when the UE starts to transmit the measurement report over the air interface. This requirement assumes that the measurement report is not delayed by other RRC signalling on the DCCH. This measurement reporting delay excludes a delay uncertainty resulted when inserting the measurement report to the TTI of the uplink DCCH. The delay uncertainty is: $2 \times TTI_{\text{DCCH}}$. This measurement reporting delay excludes a delay which caused by no UL resources for UE to send the measurement report.

The event triggered measurement reporting delay, measured without L3 filtering shall be less than $T_{\text{identify intra}}$ defined in Section 8.1.2.2.1. When L3 filtering is used an additional delay can be expected.

If a cell which has been detectable at least for the time period $T_{\text{identify intra}}$ defined in section 8.1.2.2.1 becomes undetectable for a period ≤ 5 seconds and then the cell becomes detectable again and triggers an event, the event triggered measurement reporting delay shall be less than $T_{\text{Measurement_Period Intra}}$ provided the timing to that cell has not

changed more than ± 50 Ts and the L3 filter has not been used. When L3 filtering is used an additional delay can be expected.

8.1.2.2.2.2 E-UTRAN intra frequency measurements when DRX is used

When DRX is in use the UE shall be able to identify a new detectable TDD intra frequency cell within $T_{\text{identify_intra}}$ as shown in table 8.1.2.2.2.2-1

Table 8.1.2.2.2-1: Requirement to identify a newly detectable TDD intrafrequency cell

| DRX cycle length (s) | $T_{\text{identify_intra}}$ (s) (DRX cycles) |
|---|---|
| ≤ 0.04 | 0.8 (Note1) |
| $0.04 < \text{DRX-cycle} \leq 0.08$ | Note2 (40) |
| 0.128 | 3.2 (25) |
| $0.128 < \text{DRX-cycle} \leq 2.56$ | Note2(20) |
| Note1: Number of DRX cycle depends upon the DRX cycle in use Note2: Time depends upon the DRX cycle in use | |

A cell shall be considered detectable when

- RSRP related side conditions given in Section 9.1.2.1 and 9.1.2.2 and RSRQ related side conditions given in Section 9.1.5.1 are fulfilled for a corresponding Band,
- SCH_RP and $SCH\ \hat{E}s/Iot$ according to Annex B.2.1 for a corresponding Band

In the RRC_CONNECTED state the measurement period for intra frequency measurements is $T_{\text{measure_intra}}$ as shown in table 8.1.2.2.2.2-2. The UE shall be capable of performing RSRP and RSRQ measurements for 8 identified intra-frequency cells and the UE physical layer shall be capable of reporting measurements to higher layers with the measurement period of $T_{\text{measure_intra}}$.

Table 8.1.2.2.2-2: Requirement to measure TDD intra frequency cells

| DRX cycle length (s) | $T_{\text{measure_intra}}$ (s) (DRX cycles) |
|---|--|
| ≤ 0.04 | 0.2 (Note1) |
| $0.04 < \text{DRX-cycle} \leq 2.56$ | Note2 (5) |
| Note1: Number of DRX cycle depends upon the DRX cycle in use. Note2: Time depends upon the DRX cycle in use. | |

The RSRP measurement accuracy for all measured cells shall be as specified in the sub-clauses 9.1.2.1 and 9.1.2.2, and the RSRQ measurement accuracy for all measured cells shall be as specified in the sub-clause 9.1.5.1.

8.1.2.2.2.2.1 Measurement Reporting Requirements

8.1.2.2.2.2.1.1 Periodic Reporting

Reported RSRP and RSRQ measurements contained in periodically triggered measurement reports shall meet the requirements in sections 9.1.2.1, 9.1.2.2, and 9.1.5.1, respectively.

8.1.2.2.2.1.2 Event-triggered Periodic Reporting

Reported RSRP and RSRQ measurements contained in event triggered periodic measurement reports shall meet the requirements in sections 9.1.2.1, 9.1.2.2, and 9.1.5.1, respectively.

The first report in event triggered periodic measurement reporting shall meet the requirements specified in section 8.1.2.2.2.1.3 Event Triggered Reporting.

8.1.2.2.2.1.3 Event Triggered Reporting

Reported RSRP and RSRQ measurements contained in event triggered measurement reports shall meet the requirements in sections 9.1.2.1, 9.1.2.2, and 9.1.5.1, respectively.

The UE shall not send any event triggered measurement reports, as long as no reporting criteria are fulfilled.

The measurement reporting delay is defined as the time between an event that will trigger a measurement report and the point when the UE starts to transmit the measurement report over the air interface. This requirement assumes that the measurement report is not delayed by other RRC signalling on the DCCH. This measurement reporting delay excludes a delay uncertainty resulted when inserting the measurement report to the TTI of the uplink DCCH. The delay uncertainty is: $2 \times TTI_{DCCH}$. This measurement reporting delay excludes a delay which caused by no UL resources for UE to send the measurement report.

The event triggered measurement reporting delay, measured without L3 filtering shall be less than $T_{identify_intra}$ defined in Section 8.1.2.2.2.2. When L3 filtering is used an additional delay can be expected.

If a cell which has been detectable at least for the time period $T_{identify_intra}$ defined in section 8.1.2.2.2.2 becomes undetectable for a period ≤ 5 seconds and then the cell becomes detectable again and triggers an event, the event triggered measurement reporting delay shall be less than $T_{measure_intra}$ provided the timing to that cell has not changed more than $\pm 50 T_s$ and the L3 filter has not been used. When L3 filtering is used an additional delay can be expected.

8.1.2.2.3 E-UTRAN FDD intra frequency measurements with autonomous gaps

8.1.2.2.3.1 Identification of a new CGI of E-UTRA cell with autonomous gaps

No explicit neighbour list is provided to the UE for identifying a new CGI of E-UTRA cell. The UE shall identify and report the CGI when requested by the network for the purpose 'reportCGI'. The UE may make autonomous gaps in downlink reception and uplink transmission for receiving MIB and SIB1 message according to section 5.5.3.1 of 36.331 [2]. Note that a UE is not required to use autonomous gap if si-RequestForHO is set to false. If autonomous gaps are used for measurement with the purpose of 'reportCGI', the UE shall be able to identify a new CGI of E-UTRA cell within:

$$T_{identify_CGI, intra} = T_{basic_identify_CGI, intra} \quad ms$$

Where

$T_{basic_identify_CGI, intra} = 150$ ms. This is the time period used in the above equation where the maximum allowed time for the UE to identify a new CGI of an E-UTRA cell is defined.

A cell shall be considered identifiable following conditions are fulfilled:

- RSRP related side conditions given in Section 9.1 are fulfilled for a corresponding Band,
- SCH_{RP} and SCH_{Ês/Iot} according to Annex B.2.2 for a corresponding Band

The MIB of an E-UTRA cell whose CGI is identified shall be considered decodable by the UE provided the PBCH demodulation requirements are met according to [5].

The requirement for identifying a new CGI of an E-UTRA cell within $T_{basic_identify_CGI, intra}$ is applicable when no DRX is used as well as when all the DRX cycles specified in 3GPP TS 36.331 [2] are used.

Given that continuous DL data allocation and no DRX is used, and no measurement gaps are configured, the UE shall have more than 60 ACK/NACKs transmitted during the identification of a new CGI of E-UTRA cell.

8.1.2.2.3.2 ECGI Reporting Delay

The ECGI reporting delay occurs due to the delay uncertainty when inserting the ECGI measurement report to the TTI of the uplink DCCH. The delay uncertainty is twice the TTI of the uplink DCCH. In case DRX is used, the ECGI reporting may be delayed until the next DRX cycle.

8.1.2.2.4 E-UTRAN TDD intra frequency measurements with autonomous gaps

8.1.2.2.4.1 Identification of a new CGI of E-UTRA cell with autonomous gaps

No explicit neighbour list is provided to the UE for identifying a new CGI of E-UTRA cell. The UE shall identify and report the CGI when requested by the network for the purpose 'reportCGI'. The UE may make autonomous gaps in downlink reception and uplink transmission for receiving MIB and SIB1 messages according to section 5.5.3.1 of 36.331 [2]. Note that a UE is not required to use autonomous gap if si-RequestForHO is set to false. If autonomous gaps are used for measurement with the purpose of 'reportCGI', the UE shall be able to identify a new CGI of E-UTRA cell within:

$$T_{\text{identify_CGI, intra}} = T_{\text{basic_identify_CGI, intra}} \quad \text{ms}$$

Where

$T_{\text{basic_identify_CGI, intra}} = 150$ ms. This is the time period used in the above equation where the maximum allowed time for the UE to identify a new CGI of an E-UTRA cell is defined.

A cell shall be considered identifiable when the following conditions are fulfilled:

- RSRP related side conditions given in Section 9.1 are fulfilled for a corresponding Band,
- SCH_RP and SCH \hat{E} s/Iot according to Annex B.2.2 for a corresponding Band

The MIB of an E-UTRA cell whose CGI is identified shall be considered decodable by the UE provided the PBCH demodulation requirements are met according to [5].

The requirement for identifying a new CGI of an E-UTRA cell within $T_{\text{basic_identify_CGI, intra}}$ is applicable when no DRX is used as well as when all the DRX cycles specified in 3GPP TS 36.331 [2] are used.

Given that continuous DL data allocation and no DRX is used, and no measurement gaps are configured, the UE shall be able to transmit at least the number of ACK/NACKs stated in Table 8.1.2.2.4.1-1 during the identification of a new CGI of E-UTRA cell.

Table 8.1.2.2.4.1-1: Requirement on minimum number of ACK/NACKs to transmit during $T_{\text{basic_identify_CGI, intra}}$

| UL/DL configuration | Minimum number of transmitted ACK/NACKs |
|---------------------|---|
| 0 | 18 |
| 1 | 35 |
| 2 | 43 |
| 3 | 36 |
| 4 | 39 |
| 5 | 42 |
| 6 | 30 |

8.1.2.2.4.2 ECGI Reporting Delay

The ECGI reporting delay occurs due to the delay uncertainty when inserting the ECGI measurement report to the TTI of the uplink DCCH. The delay uncertainty is twice the TTI of the uplink DCCH. In case DRX is used, the ECGI reporting may be delayed until the next DRX cycle.

8.1.2.3 E-UTRAN inter frequency measurements

The UE shall be able to identify new inter-frequency cells and perform RSRP and RSRQ measurements of identified inter-frequency cells if carrier frequency information is provided by the PCell, even if no explicit neighbour list with physical layer cell identities is provided.

8.1.2.3.1 E-UTRAN FDD – FDD inter frequency measurements

8.1.2.3.1.1 E-UTRAN FDD – FDD inter frequency measurements when no DRX is used

When measurement gaps are scheduled, or the UE supports capability of conducting such measurements without gaps, the UE shall be able to identify a new FDD inter-frequency within $T_{\text{Identify_Inter}}$ according to the following expression:

$$T_{\text{Identify_Inter}} = T_{\text{Basic_Identify_Inter}} \cdot \frac{480}{T_{\text{Inter1}}} \cdot N_{\text{freq}} \quad \text{ms}$$

Where:

$T_{\text{Basic_Identify_Inter}} = 480$ ms. It is the time period used in the inter frequency equation where the maximum allowed time for the UE to identify a new FDD inter-frequency cell is defined.

N_{freq} is defined in section 8.1.2.1.1 and T_{inter1} is defined in section 8.1.2.1

A cell shall be considered detectable provided following conditions are fulfilled:

- RSRP and RSRP \hat{E}_s/I_{ot} according to Annex B.2.3 for a corresponding Band
- other RSRP related side conditions given in Sections 9.1.3.1 and 9.1.3.2 and RSRQ related side conditions given in Sections 9.1.6.1 and 9.1.6.2 are fulfilled,
- SCH_RP_{dBm} and SCH \hat{E}_s/I_{ot} according to Annex B.2.3 for a corresponding Band

When measurement gaps are scheduled for FDD inter frequency measurements, or the UE supports capability of conducting such measurements without gaps, the UE physical layer shall be capable of reporting RSRP and RSRQ measurements to higher layers with measurement accuracy as specified in sub-clauses 9.1.3.1, 9.1.3.2, 9.1.6.1, and 9.1.6.2, respectively, with measurement period given by table 8.1.2.3.1.1-1.

Table 8.1.2.3.1.1-1: Measurement period and measurement bandwidth

| Configuration | Physical Layer Measurement period: $T_{\text{Measurement_Period_Inter_FDD}}$ [ms] | Measurement bandwidth [RB] |
|---------------|---|----------------------------|
| 0 | $480 \times N_{\text{freq}}$ | 6 |
| 1 (Note) | $240 \times N_{\text{freq}}$ | 50 |

Note: This configuration is optional

The UE shall be capable of performing RSRP and RSRQ measurements of at least 4 inter-frequency cells per FDD inter-frequency for up to 3 FDD inter-frequencies and the UE physical layer shall be capable of reporting RSRP and RSRQ measurements to higher layers with the measurement period defined in Table 8.1.2.3.1.1-1.

8.1.2.3.1.1.1 Measurement Reporting Requirements

8.1.2.3.1.1.1.1 Periodic Reporting

Reported RSRP and RSRQ measurements contained in periodically triggered measurement reports shall meet the requirements in sections 9.1.3.1, 9.1.3.2, 9.1.6.1, and 9.1.6.2, respectively.

8.1.2.3.1.1.1.2 Event-triggered Periodic Reporting

Reported RSRP and RSRQ measurements contained in event triggered periodic measurement reports shall meet the requirements in sections 9.1.3.1, 9.1.3.2, 9.1.6.1, and 9.1.6.2, respectively.

The first report in event triggered periodic measurement reporting shall meet the requirements specified in section 8.1.2.3.1.1.1.3 Event Triggered Reporting.

8.1.2.3.1.1.1.3 Event Triggered Reporting

Reported RSRP and RSRQ measurements contained in event triggered measurement reports shall meet the requirements in sections 9.1.3.1, 9.1.3.2, 9.1.6.1, and 9.1.6.2, respectively.

The UE shall not send any event triggered measurement reports, as long as no reporting criteria are fulfilled.

The measurement reporting delay is defined as the time between an event that will trigger a measurement report and the point when the UE starts to transmit the measurement report over the air interface. This requirement assumes that the measurement report is not delayed by other RRC signalling on the DCCH. This measurement reporting delay excludes a delay uncertainty resulted when inserting the measurement report to the TTI of the uplink DCCH. The delay uncertainty is: $2 \times TTI_{DCCH}$. This measurement reporting delay excludes a delay which caused by no UL resources for UE to send the measurement report.

The event triggered measurement reporting delay, measured without L3 filtering shall be less than $T_{\text{identify_inter}}$ defined in Section 8.1.2.3.1.1. When L3 filtering is used an additional delay can be expected.

If a cell which has been detectable at least for the time period $T_{\text{identify_inter}}$ defined in section 8.1.2.3.1.1 and then triggers the measurement report as per TS 36.331 [2], the event triggered measurement reporting delay shall be less than $T_{\text{Measurement_Period_Inter_FDD}}$ defined in section 8.1.2.3.1.1 provided the timing to that cell has not changed more than $\pm 50 T_s$ while measurement gap has not been available and the L3 filter has not been used. When L3 filtering is used an additional delay can be expected.

8.1.2.3.1.2 E-UTRAN FDD – FDD inter frequency measurements when DRX is used

When DRX is in use, either measurement gaps are scheduled or the UE supports capability of conducting such measurements without gaps, the UE shall be able to identify a new detectable E-UTRAN FDD inter frequency cell within $T_{\text{identify_inter}}$ as shown in table 8.1.2.3.1.2-1

Table 8.1.2.3.1.2-1: Requirement to identify a newly detectable FDD interfrequency cell

| DRX cycle length (s) | $T_{\text{identify_inter}}$ (s) (DRX cycles) | |
|--|--|--|
| | Gap period = 40 ms | Gap period = 80 ms |
| ≤ 0.16 | Non DRX Requirements in section 8.1.2.3.1.1 are applicable | Non DRX Requirements in section 8.1.2.3.1.1 are applicable |
| 0.256 | $5.12 \cdot N_{\text{freq}}$ ($20 \cdot N_{\text{freq}}$) | $7.68 \cdot N_{\text{freq}}$ ($30 \cdot N_{\text{freq}}$) |
| 0.32 | $6.4 \cdot N_{\text{freq}}$ ($20 \cdot N_{\text{freq}}$) | $7.68 \cdot N_{\text{freq}}$ ($24 \cdot N_{\text{freq}}$) |
| $0.32 < \text{DRX-cycle} \leq 2.56$ | Note ($20 \cdot N_{\text{freq}}$) | Note ($20 \cdot N_{\text{freq}}$) |
| Note: Time depends upon the DRX cycle in use | | |

A cell shall be considered detectable provided following conditions are fulfilled:

- $RSRP_{dBm} \geq RSRP_{\hat{E}}/I_{ot}$ according to Annex B.2.3 for a corresponding Band
- other RSRP related side conditions given in Section 9.1.3.1 and 9.1.3.2 and RSRQ related side conditions given in Sections 9.1.6.1 and 9.1.6.2 are fulfilled,

- $SCH_RP_{dBm} \leq SCH \hat{E}_s / I_{ot}$ according to Annex B.2.3 for a corresponding Band,

The UE shall be capable of performing RSRP and RSRQ measurements of at least 4 inter-frequency cells per FDD inter-frequency and the UE physical layer shall be capable of reporting RSRP and RSRQ measurements to higher layers with the measurement period defined in table 8.1.2.3.1.2-2 when DRX is in use, either measurement gaps are scheduled or the UE supports capability of conducting such measurements without gaps.

Table 8.1.2.3.1.2-2: Requirement to measure FDD interfrequency cells

| DRX cycle length (s) | $T_{measure_inter}$ (s) (DRX cycles) |
|-------------------------------------|--|
| ≤ 0.08 | Non DRX Requirements in section 8.1.2.3.1.1 are applicable |
| $0.08 < DRX\text{-}cycle \leq 2.56$ | Note ($5 * N_{freq}$) |
| Note: | Time depends upon the DRX cycle in use |

The RSRP measurement accuracy for all measured cells shall be as specified in the sub-clauses 9.1.3.1 and 9.1.3.2, and the RSRQ measurement accuracy for all measured cells shall be as specified in the sub-clauses 9.1.6.1 and 9.1.6.2.

8.1.2.3.1.2.1 Measurement Reporting Requirements

8.1.2.3.1.2.1.1 Periodic Reporting

Reported RSRP and RSRQ measurements contained in periodically triggered measurement reports shall meet the requirements in sections 9.1.3.1, 9.1.3.2, 9.1.6.1, and 9.1.6.2, respectively.

8.1.2.3.1.2.1.2 Event-triggered Periodic Reporting

Reported RSRP and RSRQ measurements contained in event triggered periodic measurement reports shall meet the requirements in sections 9.1.3.1, 9.1.3.2, 9.1.6.1, and 9.1.6.2, respectively.

The first report in event triggered periodic measurement reporting shall meet the requirements specified in section 8.1.2.3.1.2.1.3 Event Triggered Reporting.

8.1.2.3.1.2.1.3 Event Triggered Reporting

Reported RSRP and RSRQ measurements contained in event triggered measurement reports shall meet the requirements in sections 9.1.3.1, 9.1.3.2, 9.1.6.1, and 9.1.6.2, respectively.

The UE shall not send any event triggered measurement reports, as long as no reporting criteria are fulfilled.

The measurement reporting delay is defined as the time between an event that will trigger a measurement report and the point when the UE starts to transmit the measurement report over the air interface. This requirement assumes that the measurement report is not delayed by other RRC signalling on the DCCH. This measurement reporting delay excludes a delay uncertainty resulted when inserting the measurement report to the TTI of the uplink DCCH. The delay uncertainty is: $2 \times TTI_{DCCH}$. This measurement reporting delay excludes a delay which caused by no UL resources for UE to send the measurement report.

The event triggered measurement reporting delay, measured without L3 filtering shall be less than $T_{identify_inter}$ defined in Section 8.1.2.3.1.2. When L3 filtering is used an additional delay can be expected.

If a cell which has been detectable at least for the time period $T_{identify_inter}$ defined in section 8.1.2.3.1.2 and then triggers the measurement report as per TS 36.331 [2], the event triggered measurement reporting delay shall be less than $T_{measure_inter}$ defined in section 8.1.2.3.1.2 provided the timing to that cell has not changed more than $\pm 50 T_s$ while measurement gap has not been available and the L3 filter has not been used. When L3 filtering is used an additional delay can be expected.

8.1.2.3.2 E-UTRAN TDD – TDD inter frequency measurements

8.1.2.3.2.1 E-UTRAN TDD – TDD inter frequency measurements when no DRX is used

When measurement gaps are scheduled, or the UE supports capability of conducting such measurements without gaps, the UE shall be able to identify a new TDD inter-frequency within $T_{\text{Identify_Inter}}$ according to the following expression:

$$T_{\text{Identify_Inter}} = T_{\text{Basic_Identify_Inter}} \cdot \frac{480}{T_{\text{Inter1}}} \cdot N_{\text{freq}} \quad \text{ms}$$

Where:

$T_{\text{Basic_Identify_Inter}} = 480$ ms. It is the time period used in the inter frequency equation where the maximum allowed time for the UE to identify a new TDD inter-frequency cell is defined.

N_{freq} is defined in section 8.1.2.1.1 and T_{Inter1} is defined in section 8.1.2.1

A cell shall be considered detectable provided following conditions are fulfilled:

- RSRP_{dBm} and $\text{RSRP } \hat{E}_s/\text{Tot}$ according to Annex B.2.3 for a corresponding Band,
- other RSRP related side conditions given in Section 9.1.3.1 and 9.1.3.2 and RSRQ related side conditions given in Sections 9.1.6.1 and 9.1.6.2 are fulfilled,
- $\text{SCH_RP}_{\text{dBm}}$ and $\text{SCH } \hat{E}_s/\text{Tot}$ according to Annex B.2.3 for a corresponding Band

When measurement gaps are scheduled for TDD inter frequency measurements, or the UE supports capability of conducting such measurements without gaps, the UE physical layer shall be capable of reporting RSRP and RSRQ measurements to higher layers with measurement accuracy as specified in sub-clauses 9.1.3.1, 9.1.3.2, 9.1.6.1, and 9.1.6.2, respectively, with measurement period ($T_{\text{Measurement_Period_TDD_Inter}}$) given by table 8.1.2.3.2.1-1:

Table 8.1.2.3.2.1-1: $T_{\text{Measurement_Period_TDD_Inter}}$ for different configurations

| Configuration | Measurement bandwidth [RB] | Number of UL/DL sub-frames per half frame (5 ms) | | DwPTS | | $T_{\text{Measurement_Period_TDD_Inter}}$ [ms] |
|---------------|----------------------------|--|----|-------------------|-------------------|---|
| | | DL | UL | Normal CP | Extended CP | |
| 0 | 6 | 2 | 2 | $19760 \cdot T_s$ | $20480 \cdot T_s$ | $480 \times N_{\text{freq}}$ |
| 1 (Note 1) | 50 | 2 | 2 | $19760 \cdot T_s$ | $20480 \cdot T_s$ | $240 \times N_{\text{freq}}$ |

Note 1: This configuration is optional
 Note 2: T_s is defined in 3GPP TS 36.211 [16]

The UE shall be capable of performing RSRP and RSRQ measurements of at least 4 inter-frequency cells per TDD inter-frequency and the UE physical layer shall be capable of reporting RSRP and RSRQ measurements to higher layers with the measurement period $T_{\text{Measurement_Period_TDD_Inter}}$.

8.1.2.3.2.1.1 Measurement Reporting Requirements

8.1.2.3.2.1.1.1 Periodic Reporting

Reported RSRP and RSRQ measurements contained in periodically triggered measurement reports shall meet the requirements in sections 9.1.3.1, 9.1.3.2, 9.1.6.1, and 9.1.6.2, respectively.

8.1.2.3.2.1.1.2 Event-triggered Periodic Reporting

Reported RSRP and RSRQ measurements contained in event triggered periodic measurement reports shall meet the requirements in sections 9.1.3.1, 9.1.3.2, 9.1.6.1, and 9.1.6.2, respectively.

The first report in event triggered periodic measurement reporting shall meet the requirements specified in section 8.1.2.3.2.1.1.3 Event Triggered Reporting.

8.1.2.3.2.1.1.3 Event Triggered Reporting

Reported RSRP and RSRQ measurements contained in event triggered measurement reports shall meet the requirements in sections 9.1.3.1, 9.1.3.2, 9.1.6.1, and 9.1.6.2, respectively.

The UE shall not send any event triggered measurement reports, as long as no reporting criteria are fulfilled.

The measurement reporting delay is defined as the time between an event that will trigger a measurement report and the point when the UE starts to transmit the measurement report over the air interface. This requirement assumes that the measurement report is not delayed by other RRC signalling on the DCCH. This measurement reporting delay excludes a delay uncertainty resulted when inserting the measurement report to the TTI of the uplink DCCH. The delay uncertainty is: $2 \times TTI_{DCCH}$. This measurement reporting delay excludes a delay which caused by no UL resources for UE to send the measurement report.

The event triggered measurement reporting delay, measured without L3 filtering shall be less than $T_{Identify_Inter}$ defined in Section 8.1.2.3.2.1. When L3 filtering is used an additional delay can be expected.

If a cell which has been detectable at least for the time period $T_{Identify_Inter}$ defined in section 8.1.2.3.2.1 and then triggers the measurement report as per TS 36.331 [2], the event triggered measurement reporting delay shall be less than $T_{Measurement_Period_TDD_Inter}$ defined in section 8.1.2.3.2.1 provided the timing to that cell has not changed more than $\pm 50 T_s$ while measurementgap has not been available and the L3 filter has not been used. When L3 filtering is used an additional delay can be expected.

8.1.2.3.2.2 E-UTRAN TDD – TDD inter frequency measurements when DRX is used

When DRX is in use, either measurement gaps are scheduled or the UE supports capability of conducting such measurements without gaps, the UE shall be able to identify a new detectable E-UTRAN TDD inter frequency cell within $T_{identify_inter}$ as shown in table 8.1.2.3.2.2-1

Table 8.1.2.3.2.2-1: Requirement to identify a newly detectable TDD interfrequency cell

| DRX cycle length (s) | $T_{identify_inter}$ (s) (DRX cycles) | |
|--|--|--|
| | Gap period = 40 ms | Gap period = 80 ms |
| ≤ 0.16 | Non DRX Requirements in section 8.1.2.3.2.1 are applicable | Non DRX Requirements in section 8.1.2.3.2.1 are applicable |
| 0.256 | $5.12 \cdot N_{freq}$ ($20 \cdot N_{freq}$) | $7.68 \cdot N_{freq}$ ($30 \cdot N_{freq}$) |
| 0.32 | $6.4 \cdot N_{freq}$ ($20 \cdot N_{freq}$) | $7.68 \cdot N_{freq}$ ($24 \cdot N_{freq}$) |
| $0.32 < DRX\text{-}cycle \leq 2.56$ | Note ($20 \cdot N_{freq}$) | Note ($20 \cdot N_{freq}$) |
| Note: Time depends upon the DRX cycle in use | | |

A cell shall be considered detectable provided following conditions are fulfilled:

- $RSRP_{dBm}$ and $RSRP \hat{E}s/Iot$ according to Annex B.2.3 for a corresponding Band
- RSRP related side conditions given in Section 9.1.3.1 and 9.1.3.2 and RSRQ related side conditions given in Sections 9.1.6.1 and 9.1.6.2 are fulfilled,
- SCH_RP_{dBm} and $SCH \hat{E}s/Iot$ according to Annex B.2.3 for a corresponding Band,

The UE shall be capable of performing RSRP and RSRQ measurements of at least 4 inter-frequency cells per TDD inter-frequency for up to 3 TDD inter-frequencies and the UE physical layer shall be capable of reporting RSRP and RSRQ measurements to higher layers with the measurement period defined in Table 8.1.2.3.2.2-2 when DRX is in use, either measurement gaps are scheduled or the UE supports capability of conducting such measurements without gaps.

Table 8.1.2.3.2.2-2: Requirement to measure TDD interfrequency cells

| DRX cycle length (s) | $T_{\text{measure_inter}}$ (s) (DRX cycles) |
|-------------------------------------|--|
| ≤ 0.08 | Non DRX Requirements in section 8.1.2.3.2.1 are applicable |
| $0.08 < \text{DRX-cycle} \leq 2.56$ | Note ($5 \cdot N_{\text{freq}}$) |
| Note: | Time depends upon the DRX cycle in use |

The RSRP measurement accuracy for all measured cells shall be as specified in the sub-clauses 9.1.3.1 and 9.1.3.2, and the RSRQ measurement accuracy for all measured cells shall be as specified in the sub-clauses 9.1.6.1 and 9.1.6.2.

8.1.2.3.2.2.1 Measurement Reporting Requirements

8.1.2.3.2.2.1.1 Periodic Reporting

Reported RSRP and RSRQ measurements contained in periodically triggered measurement reports shall meet the requirements in sections 9.1.3.1, 9.1.3.2, 9.1.6.1, and 9.1.6.2, respectively.

8.1.2.3.2.2.1.2 Event-triggered Periodic Reporting

Reported RSRP and RSRQ measurements contained in event triggered periodic measurement reports shall meet the requirements in section 9.1.3.1, 9.1.3.2, 9.1.6.1, and 9.1.6.2, respectively.

The first report in event triggered periodic measurement reporting shall meet the requirements specified in section 8.1.2.3.2.2.1.3 Event Triggered Reporting.

8.1.2.3.2.2.1.3 Event Triggered Reporting

Reported RSRP and RSRQ measurements contained in event triggered measurement reports shall meet the requirements in section 9.1.3.1, 9.1.3.2, 9.1.6.1, and 9.1.6.2, respectively.

The UE shall not send any event triggered measurement reports, as long as no reporting criteria are fulfilled.

The measurement reporting delay is defined as the time between an event that will trigger a measurement report and the point when the UE starts to transmit the measurement report over the air interface. This requirement assumes that that the measurement report is not delayed by other RRC signalling on the DCCH. This measurement reporting delay excludes a delay uncertainty resulted when inserting the measurement report to the TTI of the uplink DCCH. The delay uncertainty is: $2 \times TTI_{\text{DCCH}}$. This measurement reporting delay excludes a delay which caused by no UL resources for UE to send the measurement report.

The event triggered measurement reporting delay, measured without L3 filtering shall be less than $T_{\text{Identify_Inter}}$ defined in Section 8.1.2.3.2.2. When L3 filtering is used an additional delay can be expected.

If a cell which has been detectable at least for the time period $T_{\text{Identify_Inter}}$ in section 8.1.2.3.2.2 and then triggers the measurement report as per TS 36.331 [2], the event triggered measurement reporting delay shall be less than $T_{\text{measure_inter}}$ in section 8.1.2.3.2.2 provided the timing to that cell has not changed more than $\pm 50 T_s$ while measurement gap has not been available and the L3 filter has not been used. When L3 filtering is used an additional delay can be expected.

8.1.2.3.3 E-UTRAN TDD – FDD inter frequency measurements

8.1.2.3.3.1 E-UTRAN TDD – FDD inter frequency measurements when no DRX is used

The requirements in this section shall apply to UE supporting FDD and TDD.

The requirements in section 8.1.2.3.1.1 also apply for this section.

8.1.2.3.3.2 E-UTRAN TDD – FDD inter frequency measurements when DRX is used

The requirements in this section shall apply to UE supporting FDD and TDD.

The requirements in section 8.1.2.3.1.2 also apply for this section.

8.1.2.3.4 E-UTRAN FDD – TDD inter frequency measurements

8.1.2.3.4.1 E-UTRAN FDD – TDD inter frequency measurements when no DRX is used

The requirements in this section shall apply to UE supporting FDD and TDD.

The requirements in section 8.1.2.3.2.1 also apply for this section.

8.1.2.3.4.2 E-UTRAN FDD – TDD inter frequency measurements when DRX is used

The requirements in this section shall apply to UE supporting FDD and TDD.

The requirements in section 8.1.2.3.2.2 also apply for this section.

8.1.2.3.5 E-UTRAN FDD-FDD inter frequency measurements with autonomous gaps

8.1.2.3.5.1 Identification of a new CGI of E-UTRA FDD cell with autonomous gaps

No explicit neighbour list is provided to the UE for identifying a new CGI of E-UTRA cell. The UE shall identify and report the CGI when requested by the network for the purpose of 'reportCGI'. The UE may make autonomous gaps in both downlink reception and uplink transmission for receiving MIB and SIB1 message according to section 5.5.3.1 of 36.331 [2]. Note that a UE is not required to use autonomous gap if si-RequestForHO is set to false. If autonomous gaps are used for measurement with the purpose of 'reportCGI', regardless of whether DRX is used or not, the UE shall be able to identify a new CGI of E-UTRA cell within:

$$T_{\text{identify_CGI,inter}} = T_{\text{basic_identify_CGI,inter}} \quad \text{ms}$$

Where

$T_{\text{basic_identify_CGI,inter}} = 150$ ms. This is the time period used in the above equation where the maximum allowed time for the UE to identify a new CGI of E-UTRA cell is defined.

A cell shall be considered identifiable following conditions are fulfilled:

- RSRP related side conditions given in Section 9.1 are fulfilled for a corresponding Band,
- $SCH_RP|_{\text{dBm}}$ and $SCH\ \hat{E}s/Iot$ according to Annex B.2.3 for a corresponding Band

The MIB of an E-UTRA cell whose CGI is identified shall be considered decodable by the UE provided the PBCH demodulation requirements are met according to [5].

The requirement for identifying a new CGI of an E-UTRA cell within $T_{\text{basic_identify_CGI,inter}}$ is applicable when no DRX is used as well as when all the DRX cycles specified in 3GPP TS 36.331 [2] are used.

Given that continuous DL data allocation and no DRX is used, and no measurement gaps are configured, the UE shall have more than 60 ACK/NACKs transmitted during the identification of a new CGI of E-UTRA cell.

8.1.2.3.5.2 ECGI Reporting Delay

The ECGI reporting delay occurs due to the delay uncertainty when inserting the ECGI measurement report to the TTI of the uplink DCCH. The delay uncertainty is twice the TTI of the uplink DCCH. In case DRX is used, the ECGI reporting may be delayed until the next DRX cycle.

8.1.2.3.6 E-UTRAN TDD-FDD inter frequency measurements using autonomous gaps

The requirements in this section shall apply to UE supporting FDD and TDD.

8.1.2.3.6.1 Identification of a new CGI of E-UTRA FDD cell with autonomous gaps

No explicit neighbour list is provided to the UE for identifying a new CGI of E-UTRA cell. The UE shall identify and report the CGI when requested by the network for the purpose of 'reportCGI'. The UE may make autonomous gaps in both downlink reception and uplink transmission for receiving MIB and SIB1 message according to section 5.5.3.1 of 36.331 [2]. Note that a UE is not required to use autonomous gap if si-RequestForHO is set to false. If autonomous gaps are used for measurement with the purpose of 'reportCGI', regardless of whether DRX is used or not, the UE shall be able to identify a new CGI of E-UTRA cell within:

$$T_{\text{identify_CGI,inter}} = T_{\text{basic_identify_CGI,inter}} \quad ms$$

Where

$T_{\text{basic_identify_CGI,inter}} = 150$ ms. This is the time period used in the above equation where the maximum allowed time for the UE to identify a new CGI of E-UTRA cell is defined.

A cell shall be considered identifiable following conditions are fulfilled:

- RSRP related side conditions given in Section 9.1 are fulfilled for a corresponding Band,
- SCH_RP_{dBm} and $SCH\ \hat{E}s/Iot$ according to Annex B.2.4 for a corresponding Band

The MIB of an E-UTRA cell whose CGI is identified shall be considered decodable by the UE provided the PBCH demodulation requirements are met according to [5].

The requirement for identifying a new CGI of an E-UTRA cell within $T_{\text{basic_identify_CGI,inter}}$ is applicable when no DRX is used as well as when all the DRX cycles specified in 3GPP TS 36.331 [2] are used.

Given that continuous DL data allocation and no DRX is used, no measurement gaps are configured, and TDD configuration as in Table 8.1.2.3.2.1-1 is used, the UE shall have more than 30 ACK/NACK transmitted during the identification of a new CGI of E-UTRA cell.

8.1.2.3.6.2 ECGI Reporting Delay

The ECGI reporting delay occurs due to the delay uncertainty when inserting the ECGI measurement report to the TTI of the uplink DCCH. The delay uncertainty is twice the TTI of the uplink DCCH. In case DRX is used, the ECGI reporting may be delayed until the next DRX cycle.

8.1.2.3.7 E-UTRAN TDD-TDD inter frequency measurements with autonomous gaps

8.1.2.3.7.1 Identification of a new CGI of E-UTRA TDD cell with autonomous gaps

No explicit neighbour list is provided to the UE for identifying a new CGI of E-UTRA cell. The UE shall identify and report the CGI when requested by the network for the purpose of 'reportCGI'. The UE may make autonomous gaps in both downlink reception and uplink transmission for receiving MIB and SIB1 message according to section 5.5.3.1 of 36.331 [2]. Note that a UE is not required to use autonomous gap if si-RequestForHO is set to false. If autonomous gaps are used for measurement with the purpose of 'reportCGI', regardless of whether DRX is used or not, the UE shall be able to identify a new CGI of E-UTRA cell within:

$$T_{\text{identify_CGI,inter}} = T_{\text{basic_identify_CGI,inter}} \quad ms$$

Where

$T_{\text{basic_identify_CGI,inter}} = 150$ ms. This is the time period used in the above equation where the maximum allowed time for the UE to identify a new CGI of E-UTRA cell is defined.

A cell shall be considered identifiable following conditions are fulfilled:

- RSRP related side conditions given in Section 9.1 are fulfilled for a corresponding Band,
- SCH_RP and $SCH\ \hat{E}s/Iot$ according to Annex B.2.4 for a corresponding Band,

The MIB of an E-UTRA cell whose CGI is identified shall be considered decodable by the UE provided the PBCH demodulation requirements are met according to [5].

The requirement for identifying a new CGI of an E-UTRA cell within $T_{\text{basic_identify_CGI,inter}}$ is applicable when no DRX is used as well as when all the DRX cycles specified in 3GPP TS 36.331 [2] are used.

Given that continuous DL data allocation and no DRX is used, no measurement gaps are configured, and TDD configuration as in Table 8.1.2.3.2.1-1 is used, the UE shall have more than 30 ACK/NACKs transmitted during the identification of a new CGI of E-UTRA cell.

8.1.2.3.7.2 ECGI Reporting Delay

The ECGI reporting delay occurs due to the delay uncertainty when inserting the ECGI measurement report to the TTI of the uplink DCCH. The delay uncertainty is twice the TTI of the uplink DCCH. In case DRX is used, the ECGI reporting may be delayed until the next DRX cycle.

8.1.2.3.8 E-UTRAN FDD-TDD inter frequency measurements using autonomous gaps

The requirements in this section shall apply to UE supporting FDD and TDD.

8.1.2.3.8.1 Identification of a new CGI of E-UTRA TDD cell with autonomous gaps

No explicit neighbour list is provided to the UE for identifying a new CGI of E-UTRA cell. The UE shall identify and report the CGI when requested by the network for the purpose of 'reportCGI'. The UE may make autonomous gaps in both downlink reception and uplink transmission for receiving MIB and SIB1 message according to section 5.5.3.1 of 36.331 [2]. Note that a UE is not required to use autonomous gap if si-RequestForHO is set to false. If autonomous gaps are used for measurement with the purpose of 'reportCGI', regardless of whether DRX is used or not, the UE shall be able to identify a new CGI of E-UTRA cell within:

$$T_{\text{identify_CGI,inter}} = T_{\text{basic_identify_CGI,inter}} \quad \text{ms}$$

Where

$T_{\text{basic_identify_CGI,inter}} = 150$ ms. This is the time period used in the above equation where the maximum allowed time for the UE to identify a new CGI of E-UTRA cell is defined.

A cell shall be considered identifiable following conditions are fulfilled:

- RSRP related side conditions given in Section 9.1 are fulfilled for a corresponding Band,
- SCH_{RP} and SCH_{Es/Iot} according to Annex B.2.4 for a corresponding Band.

The MIB of an E-UTRA cell whose CGI is identified shall be considered decodable by the UE provided the PBCH demodulation requirements are met according to [5].

The requirement for identifying a new CGI of an E-UTRA cell within $T_{\text{basic_identify_CGI,inter}}$ is applicable when no DRX is used as well as when all the DRX cycles specified in 3GPP TS 36.331 [2] are used.

Given that continuous DL data allocation and no DRX is used, and no measurement gaps are configured, the UE shall have more than 60 ACK/NACKs transmitted during the identification of a new CGI of E-UTRA cell.

8.1.2.3.8.2 ECGI Reporting Delay

The ECGI reporting delay occurs due to the delay uncertainty when inserting the ECGI measurement report to the TTI of the uplink DCCH. The delay uncertainty is twice the TTI of the uplink DCCH. In case DRX is used, the ECGI reporting may be delayed until the next DRX cycle.

8.1.2.4 Inter RAT measurements

8.1.2.4.1 E-UTRAN FDD – UTRAN FDD measurements

8.1.2.4.1.1 E-UTRAN FDD – UTRAN FDD measurements when no DRX is used

8.1.2.4.1.1.1 Identification of a new UTRA FDD cell

When explicit neighbour list is provided and no DRX is used, either measurement gaps are scheduled or the UE supports capability of conducting such measurements without gaps, the UE shall be able to identify a new detectable cell belonging to the monitored set within

$$T_{\text{identify_UTRA_FDD}} = T_{\text{basic_identify_UTRA_FDD}} \cdot \frac{480}{T_{\text{interl}}} \cdot N_{\text{Freq}} \quad \text{ms}$$

A cell shall be considered detectable when

- CPICH $E_c/I_o \geq -20$ dB,
- SCH $E_c/I_o \geq -17$ dB for at least one channel tap and SCH E_c/I_o is equally divided between primary synchronisation code and secondary synchronisation code. When L3 filtering is used an additional delay can be expected.

8.1.2.4.1.1.1a Enhanced UTRA FDD cell identification requirements

When explicit neighbour list is provided and no DRX is used or when DRX cycle length ≤ 40 ms, either measurement gaps are scheduled or the UE supports capability of conducting such measurements without gaps, the UE shall be able to identify a new detectable cell belonging to the monitored set within $T_{\text{identify_enhanced_UTRA_FDD}}$:

$$T_{\text{identify_enhanced_UTRA_FDD}} = (T_{\text{basic_identify_enhanced_UTRA_FDD}} \cdot \frac{480}{T_{\text{interl}}} + 480) N_{\text{Freq}} \quad \text{ms}$$

A cell shall be considered detectable when:

- CPICH $E_c/I_o \geq -15$ dB,
- SCH $E_c/I_o \geq -15$ dB for at least one channel tap and SCH E_c/I_o is equally divided between primary synchronisation code and secondary synchronisation code. When L3 filtering is used an additional delay can be expected.

8.1.2.4.1.1.2 UE UTRA FDD CPICH measurement capability

When measurement gaps are scheduled for UTRA FDD inter RAT measurements, or the UE supports capability of conducting such measurements without gaps, the UE physical layer shall be capable of reporting measurements to higher layers with measurement accuracy as specified in Section 9.2 with measurement period given by

$$T_{\text{measurement_UTRA_FDD}} = \text{Max} \left\{ T_{\text{Measurement_Period_UTRA_FDD}}, T_{\text{basic_measurement_UTRA_FDD}} \cdot \frac{480}{T_{\text{interl}}} \cdot N_{\text{Freq}} \right\} \text{ms}$$

The UE shall be capable of performing UTRA FDD CPICH measurements for $X_{\text{basic_measurement_UTRA_FDD}}$ inter-frequency cells per FDD frequency and the UE physical layer shall be capable of reporting measurements to higher layers with the measurement period of $T_{\text{Measurement_UTRA_FDD}}$.

$$X_{\text{basic_measurement_UTRA_FDD}} = 6$$

$T_{\text{Measurement_Period_UTRA_FDD}} = 480$ ms. The period used for calculating the measurement period $T_{\text{measurement_UTRA_FDD}}$ for UTRA FDD CPICH measurements.

$T_{\text{basic_identify_UTRA_FDD}} = 300$ ms. This is the time period used in the inter RAT equation in section 8.1.2.4.1.1.1 where the maximum allowed time for the UE to identify a new UTRA FDD cell is defined.

$T_{\text{basic_identify_enhanced_UTRA_FDD}} = 60$ ms. This is the time period used in the inter RAT equation in section 8.1.2.4.1.1.1a where the maximum allowed time for the UE to identify a new UTRA FDD cell is defined.

$T_{\text{basic_measurement_UTRA_FDD}} = 50$ ms. This is the time period used in the equation for defining the measurement period for inter RAT CPICH measurements.

N_{freq} is defined in section 8.1.2.1.1 and T_{inter1} is defined in section 8.1.2.1

8.1.2.4.1.1.3 Periodic Reporting

Reported measurements in periodically triggered measurement reports shall meet the requirements in section 9.

8.1.2.4.1.1.4 Event Triggered Reporting

Reported measurements in event triggered measurement reports shall meet the requirements in section 9.

The UE shall not send any event triggered measurement reports, as long as the reporting criteria is not fulfilled.

The measurement reporting delay is defined as the time between any event that will trigger a measurement report until the UE starts to transmit the measurement report over the Uu interface. This requirement assumes that the measurement report is not delayed by other RRC signalling on the DCCH. This measurement reporting delay excludes a delay uncertainty resulted when inserting the measurement report to the TTI of the uplink DCCH. The delay uncertainty is twice the TTI of the uplink DCCH. This measurement reporting delay excludes a delay which caused by no UL resources for UE to send the measurement report.

The event triggered measurement reporting delay, measured without L3 filtering shall be less than $T_{\text{identify, UTRA_FDD}}$ defined in Section 8.1.2.4.1.1.1 for the minimum requirements or $T_{\text{identify, enhanced_UTRA_FDD}}$ defined in Section 8.1.2.4.1.1.1a for the enhanced requirements When L3 filtering is used an additional delay can be expected.

If a cell which has been detectable at least for the time period $T_{\text{identify, UTRA_FDD}}$ defined in section 8.1.2.4.1.1.1 for the minimum requirements or $T_{\text{identify, enhanced_UTRA_FDD}}$ defined in Section 8.1.2.4.1.1.1a for the enhanced requirements and then triggers the measurement report as per TS 36.331 [2], the event triggered measurement reporting delay shall be less than $T_{\text{measurement_UTRA_FDD}}$ defined in section 8.1.2.4.1.1.2 provided the timing to that cell has not changed more than ± 32 chips while measurement gap has not been available and the L3 filter has not been used. When L3 filtering is used an additional delay can be expected.

8.1.2.4.1.1.5 Event-triggered Periodic Reporting

Reported measurements contained in event triggered periodic measurement reports shall meet the requirements in section 9.

The first report in event triggered periodic measurement reporting shall meet the requirements specified in section 8.1.2.4.1.1.4 Event Triggered Reporting.

8.1.2.4.1.2 E-UTRAN FDD – UTRAN FDD measurements when DRX is used

When explicit neighbour list is provided and DRX is used, either measurement gaps are scheduled or the UE supports capability of conducting such measurements without gaps, the UE shall be able to identify a new detectable cell belonging to the neighbour cell list within $T_{\text{identify,UTRA_FDD}}$ as shown in table 8.1.2.4.1.2-1

Table 8.1.2.4.1.2-1: Requirement to identify a newly detectable UTRA FDD cell

| DRX cycle length (s) | $T_{\text{identify_UTRA_FDD}}$ (s) (DRX cycles) | |
|-------------------------------------|--|--|
| | Gap period = 40 ms | Gap period = 80 ms |
| ≤ 0.04 | Non DRX Requirements in section 8.1.2.4.1.1 are applicable | Non DRX Requirements in section 8.1.2.4.1.1 are applicable |
| 0.064 | $2.56^* N_{\text{freq}}$ ($40^* N_{\text{freq}}$) | $4.8^* N_{\text{freq}}$ ($75^* N_{\text{freq}}$) |
| 0.08 | $3.2^* N_{\text{freq}}$ ($40^* N_{\text{freq}}$) | $4.8^* N_{\text{freq}}$ ($60^* N_{\text{freq}}$) |
| 0.128 | $3.2^* N_{\text{freq}}$ ($25^* N_{\text{freq}}$) | $4.8^* N_{\text{freq}}$ ($37.5^* N_{\text{freq}}$) |
| 0.16 | $3.2^* N_{\text{freq}}$ ($20^* N_{\text{freq}}$) | $4.8^* N_{\text{freq}}$ ($30^* N_{\text{freq}}$) |
| $0.16 < \text{DRX-cycle} \leq 2.56$ | Note ($20^* N_{\text{freq}}$) | Note ($20^* N_{\text{freq}}$) |
| Note: | Time depends upon the DRX cycle in use | |

A cell shall be considered detectable provided following conditions are fulfilled: A cell shall be considered detectable when

- CPICH $E_c/I_o \geq -20$ dB,
- SCH $E_c/I_o \geq -17$ dB for at least one channel tap and SCH E_c/I_o is equally divided between primary synchronisation code and secondary synchronisation code. When L3 filtering is used an additional delay can be expected.

The UE shall be capable of performing RSCP and E_c/I_o measurements of at least 6 UTRA cells per UTRA FDD carrier for up to 3 UTRA FDD carriers and the UE physical layer shall be capable of reporting RSCP and E_c/I_o measurements to higher layers with the measurement period defined in table 8.1.2.3.1.2-2 when DRX is used, either measurement gaps are scheduled or the UE supports capability of conducting such measurements without gaps.

Table 8.1.2.4.1.2-2: Requirement to measure UTRA FDD cells

| DRX cycle length (s) | $T_{\text{measure_UTRA_FDD}}$ (s) (DRX cycles) | |
|--------------------------------------|--|--|
| | Gap period = 40 ms | Gap period = 80 ms |
| ≤ 0.04 | Non DRX Requirements in section 8.1.2.4.1.1 are applicable | Non DRX Requirements in section 8.1.2.4.1.1 are applicable |
| 0.064 | $0.48^* N_{\text{freq}}$ ($7.5^* N_{\text{freq}}$) | $0.8^* N_{\text{freq}}$ ($12.5^* N_{\text{freq}}$) |
| 0.08 | $0.48^* N_{\text{freq}}$ ($6^* N_{\text{freq}}$) | $0.8^* N_{\text{freq}}$ ($10^* N_{\text{freq}}$) |
| 0.128 | $0.64^* N_{\text{freq}}$ ($5^* N_{\text{freq}}$) | $0.8^* N_{\text{freq}}$ ($6.25^* N_{\text{freq}}$) |
| $0.128 < \text{DRX-cycle} \leq 2.56$ | Note ($5^* N_{\text{freq}}$) | Note ($5^* N_{\text{freq}}$) |
| Note: | Time depends upon the DRX cycle in use | |

The measurement accuracy for all measured cells shall be as specified in the sub-clause 9.1.

8.1.2.4.1.2.1 Periodic Reporting

Reported measurements in periodically triggered measurement reports shall meet the requirements in section 9.

8.1.2.4.1.2.2 Event Triggered Reporting

Reported measurements in event triggered measurement reports shall meet the requirements in section 9.

The UE shall not send any event triggered measurement reports, as long as the reporting criteria is not fulfilled.

The measurement reporting delay is defined as the time between any event that will trigger a measurement report until the UE starts to transmit the measurement report over the Uu interface. This requirement assumes that the measurement report is not delayed by other RRC signalling on the DCCH. This measurement reporting delay excludes a delay uncertainty resulted when inserting the measurement report to the TTI of the uplink DCCH. The delay uncertainty is twice the TTI of the uplink DCCH. This measurement reporting delay excludes a delay which caused by no UL resources for UE to send the measurement report.

The event triggered measurement reporting delay, measured without L3 filtering shall be less than $T_{\text{identify,UTRA_FDD}}$ defined in Section 8.1.2.4.1.2. When L3 filtering is used an additional delay can be expected.

If a cell which has been detectable at least for the time period $T_{\text{identify,UTRA_FDD}}$ defined in section 8.1.2.4.1.2 and then triggers the measurement report as per TS 36.331 [2], the event triggered measurement reporting delay shall be less than $T_{\text{measurement_UTRA_FDD}}$ defined in section 8.1.2.4.1.2 provided the timing to that cell has not changed more than ± 32 chips while measurement gap has not been available and the L3 filter has not been used. When L3 filtering is used an additional delay can be expected.

8.1.2.4.1.2.3 Event-triggered Periodic Reporting

Reported measurements contained in event triggered periodic measurement reports shall meet the requirements in section 9.

The first report in event triggered periodic measurement reporting shall meet the requirements specified in section 8.1.2.4.1.2.2 Event Triggered Reporting.

8.1.2.4.2 E-UTRAN TDD – UTRAN FDD measurements

The requirements in section 8.1.2.4.1 also apply for this section.

8.1.2.4.2.1 E-UTRAN TDD – UTRAN FDD measurements when no DRX is used

8.1.2.4.2.2 E-UTRAN TDD – UTRAN FDD measurements when DRX is used

8.1.2.4.3 E-UTRAN TDD – UTRAN TDD measurements

8.1.2.4.3.1 E-UTRAN TDD – UTRAN TDD measurements when no DRX is used

8.1.2.4.3.1.1 Identification of a new UTRA TDD cell

When explicit neighbour list is provided and no DRX is used, either measurement gaps are scheduled or the UE supports capability of conducting such measurements without gaps, the UE shall be able to identify a new detectable cell belonging to the monitored set within

$$T_{\text{identify,UTRA_TDD}} = \text{Max} \left\{ 5000, T_{\text{basic identify UTRA_TDD}} \cdot \frac{480}{T_{\text{interl}}} \cdot N_{\text{Freq}} \right\} \text{ms}$$

A cell shall be considered detectable when

- P-CCPCH $E_c/I_0 \geq -8$ dB,
- DwPCH $E_c/I_0 \geq -5$ dB.

When L3 filtering is used an additional delay can be expected.

8.1.2.4.3.1.1a Enhanced UTRA TDD cell identification requirements

When explicit neighbour list is provided and no DRX is used or when DRX cycle length ≤ 40 ms, either measurement gaps are scheduled or the UE supports capability of conducting such measurements without gaps, the UE shall be able to identify a new detectable cell belonging to the monitored set within $T_{\text{identify_enhanced_UTRA_TDD}}$:

$$T_{\text{identify_enhanced_UTRA_TDD}} = (T_{\text{basic_identify_enhanced_UTRA_TDD}} \cdot \frac{480}{T_{\text{inter1}}} + 480) \cdot N_{\text{Freq}} \quad \text{ms}$$

A cell shall be considered detectable when:

- P-CCPCH_{Ec}/I₀ ≥ -6 dB,
- DwPCH_{Ec}/I₀ ≥ -1 dB

When L3 filtering is used an additional delay can be expected.

8.1.2.4.3.1.2 UE UTRA TDD P-CCPCH RSCP measurement capability

When measurement gaps are scheduled for UTRA TDD inter RAT measurements, or the UE supports capability of conducting such measurements without gaps, the UE physical layer shall be capable of reporting measurements to higher layers with measurement accuracy as specified in Section 9.3 with measurement period given by

$$T_{\text{measurement_UTRA_TDD}} = \text{Max} \left\{ T_{\text{Measurement_Period_UTRA_TDD}}, T_{\text{basic_measurement_UTRA_TDD}} \cdot \frac{480}{T_{\text{inter1}}} \cdot N_{\text{Freq}} \right\} \text{ms}$$

The UE shall be capable of performing UTRA TDD P-CCPCH RSCP measurements for $X_{\text{basic_measurement_UTRA_TDD}}$ inter-frequency cells per TDD frequency of the monitored set, and the UE physical layer shall be capable of reporting measurements to higher layers with the measurement period of $T_{\text{Measurement_UTRA_TDD}}$.

$$X_{\text{basic_measurement_UTRA_TDD}} = 6$$

$T_{\text{Measurement_Period_UTRA_TDD}} = 480$ ms is the period used for calculating the measurement period $T_{\text{measurement_UTRA_TDD}}$ for UTRA TDD P-CCPCH RSCP measurements.

$T_{\text{basic_identify_UTRA_TDD}} = 800$ ms is the time period used in the inter RAT equation in section 8.1.2.4.3.1.1 where the maximum allowed time for the UE to identify a new UTRA TDD cell is defined.

$T_{\text{basic_identify_enhanced_UTRA_TDD}} = 80$ ms is the time period used in the inter RAT equation in section 8.1.2.4.3.1.1a where the maximum allowed time for the UE to identify a new UTRA TDD cell is defined.

$T_{\text{basic_measurement_UTRA_TDD}} = 50$ ms is the time period used in the equation for defining the measurement period for inter RAT P-CCPCH RSCP measurements.

N_{freq} is defined in section 8.1.2.1.1 and T_{inter1} is defined in section 8.1.2.1

8.1.2.4.3.1.3 Periodic Reporting

Reported measurements in periodically triggered measurement reports shall meet the requirements in section 9.

8.1.2.4.3.1.4 Event Triggered Reporting

Reported measurements in event triggered measurement reports shall meet the requirements in section 9.

The UE shall not send any event triggered measurement reports, as long as the reporting criteria is not fulfilled.

The measurement reporting delay is defined as the time between any event that will trigger a measurement report until the UE starts to transmit the measurement report over the Uu interface. This requirement assumes that the measurement report is not delayed by other RRC signalling on the DCCH. This measurement reporting delay excludes a delay uncertainty resulted when inserting the measurement report to the TTI of the uplink DCCH. The delay uncertainty is

twice the TTI of the uplink DCCCH. This measurement reporting delay excludes a delay which caused by no UL resources for UE to send the measurement report.

The event triggered measurement reporting delay, measured without L3 filtering shall be less than $T_{\text{identify, UTRA_TDD}}$ defined in Section 8.1.2.4.3.1.1 for the minimum requirements or $T_{\text{identify, enhanced_UTRA_TDD}}$ defined in Section 8.1.2.4.3.1.1a for the enhanced requirements. When L3 filtering is used an additional delay can be expected.

If a cell which has been detectable at least for the time period $T_{\text{identify, UTRA_TDD}}$ defined in section 8.1.2.4.3.1.1 for the minimum requirements and then triggers the measurement report as per TS 36.331 [2], the event triggered measurement reporting delay shall be less than $T_{\text{measurement_UTRA_TDD}}$ defined in section 8.1.2.4.3.1.2 provided the timing to that cell has not changed more than ± 10 chips while measurement gap has not been available and the L3 filter has not been used. When L3 filtering is used an additional delay can be expected.

8.1.2.4.3.1.5 Event-triggered Periodic Reporting

Reported measurements contained in event triggered periodic measurement reports shall meet the requirements in section 9.

The first report in event triggered periodic measurement reporting shall meet the requirements specified in section 8.1.2.4.3.1.4 Event Triggered Reporting.

8.1.2.4.3.2 E-UTRAN TDD – UTRAN TDD measurements when DRX is used

When explicit neighbour list is provided and DRX is used, either measurement gaps are scheduled or the UE supports capability of conducting such measurements without gaps, the UE shall be able to identify a new detectable cell belonging to the neighbour cell list within $T_{\text{identify,UTRA_TDD}}$ as shown in table 8.1.2.4.3.2-1

Table 8.1.2.4.3.2-1: Requirement to identify a newly detectable UTRA TDD cell

| DRX cycle length (s) | $T_{\text{identify_UTRA_TDD}}$ (s) (DRX cycles) | |
|--------------------------------------|--|--|
| | Gap period = 40 ms | Gap period = 80 ms |
| ≤ 0.32 | Non DRX Requirements in section 8.1.2.4.3.1 are applicable | Non DRX Requirements in section 8.1.2.4.3.1 are applicable |
| $0.32 < \text{DRX-cycle} \leq 0.512$ | Note (20* Nfreq) | Note (25* Nfreq) |
| $0.512 < \text{DRX-cycle} \leq 2.56$ | Note (20* Nfreq) | Note (20* Nfreq) |
| Note: | Time depends upon the DRX cycle in use | |

A cell shall be considered detectable provided following conditions are fulfilled: A cell shall be considered detectable when

- P-CCPCH $E_c/I_o \geq -8$ dB,
- DwPCH $E_c/I_o \geq -5$ dB.

When L3 filtering is used an additional delay can be expected.

The UE shall be capable of performing UTRA TDD P-CCPCH RSCP measurements of at least 6 UTRA cells per UTRA TDD carrier for up to 3 UTRA TDD carriers and the UE physical layer shall be capable of reporting measurements to higher layers with the measurement period defined in table 8.1.2.4.3.2-2 when DRX is used, either measurement gaps are scheduled or the UE supports capability of conducting such measurements without gaps.

Table 8.1.2.4.3.2-2: Requirement to measure UTRA TDD cells

| DRX cycle length (s) | $T_{\text{measure_UTRA_TDD}}$ (s) (DRX cycles) | |
|--|---|---|
| | Gap period = 40 ms | Gap period = 80 ms |
| ≤ 0.04 | Non DRX Requirements in section 8.1.2.4.3.1 are applicable | Non DRX Requirements in section 8.1.2.4.3.1 are applicable |
| 0.064 | $0.48 \cdot N_{\text{freq}}$ ($7.5 \cdot N_{\text{freq}}$) | $0.8 \cdot N_{\text{freq}}$ ($12.5 \cdot N_{\text{freq}}$) |
| 0.08 | $0.48 \cdot N_{\text{freq}}$ ($6 \cdot N_{\text{freq}}$) | $0.8 \cdot N_{\text{freq}}$ ($10 \cdot N_{\text{freq}}$) |
| 0.128 | $0.64 \cdot N_{\text{freq}}$ ($5 \cdot N_{\text{freq}}$) | $0.8 \cdot N_{\text{freq}}$ ($6.25 \cdot N_{\text{freq}}$) |
| $0.128 < \text{DRX-cycle} \leq 2.56$ | Note ($5 \cdot N_{\text{freq}}$) | Note ($5 \cdot N_{\text{freq}}$) |
| Note: Time depends upon the DRX cycle in use | | |

The measurement accuracy for all measured cells shall be as specified in the sub-clause 9.1.

8.1.2.4.3.2.1 Periodic Reporting

Reported measurements in periodically triggered measurement reports shall meet the requirements in section 9.

8.1.2.4.3.2.2 Event Triggered Reporting

Reported measurements in event triggered measurement reports shall meet the requirements in section 9.

The UE shall not send any event triggered measurement reports, as long as the reporting criteria is not fulfilled.

The measurement reporting delay is defined as the time between any event that will trigger a measurement report until the UE starts to transmit the measurement report over the Uu interface. This requirement assumes that the measurement report is not delayed by other RRC signalling on the DCCH. This measurement reporting delay excludes a delay uncertainty resulted when inserting the measurement report to the TTI of the uplink DCCH. The delay uncertainty is twice the TTI of the uplink DCCH. This measurement reporting delay excludes a delay which caused by no UL resources for UE to send the measurement report.

The event triggered measurement reporting delay, measured without L3 filtering shall be less than $T_{\text{identify, UTRA_TDD}}$ defined in Section 8.1.2.4.3.2 When L3 filtering is used an additional delay can be expected.

If a cell which has been detectable at least for the time period $T_{\text{identify, UTRA_TDD}}$ defined in section 8.1.2.4.3.2 and then triggers the measurement report as per TS 36.331 [2], the event triggered measurement reporting delay shall be less than $T_{\text{measurement_UTRA_TDD}}$ defined in section 8.1.2.4.3.2 provided the timing to that cell has not changed more than ± 10 chips while measurement gap has not been available and the L3 filter has not been used. When L3 filtering is used an additional delay can be expected.

8.1.2.4.3.2.3 Event-triggered Periodic Reporting

Reported measurements contained in event triggered periodic measurement reports shall meet the requirements in section 9.

The first report in event triggered periodic measurement reporting shall meet the requirements specified in section 8.1.2.4.3.2.2 Event Triggered Reporting.

8.1.2.4.4 E-UTRAN FDD – UTRAN TDD measurements

The requirements in section 8.1.2.4.3 also apply for this section.

8.1.2.4.5 E-UTRAN FDD – GSM measurements

8.1.2.4.5.1 E-UTRAN FDD – GSM measurements when no DRX is used

The requirements in this section apply only to UE supporting E-UTRAN FDD and GSM.

Measurements on GSM cells can be requested with BSIC verified.

In RRC_CONNECTED state when a supported measurement gap pattern sequence according to Table 8.1.2.1-1 is configured by E-UTRAN, or the UE supports capability of conducting such measurements without gaps, the UE shall continuously measure GSM cells, search for new GSM cells given in the monitored set and re-confirm the BSIC for already detected cells.

8.1.2.4.5.1.1 GSM carrier RSSI

This measurement shall be based on measurement gaps allocated for GSM carrier RSSI measurement as described in section 8.1.2.1. A UE supporting GSM measurements shall measure minimum number of 10 GSM carrier RSSI measurement samples ($N_{\text{GSM carrier RSSI}}$) per measurement gap. In RRC_CONNECTED state the measurement period, $T_{\text{Measurement Period, GSM}}$, for the GSM carrier RSSI measurement is $N_{\text{freq}} * 480$ ms. The parameter N_{freq} is defined in section 8.1.2.1.1.

The UE shall meet the measurement accuracy requirements stated for RXLEV in [8], when the given measurement time allows the UE to take at least 3 GSM carrier RSSI samples per GSM carrier in the monitored set during the measurement period.

In case the UE is not able to acquire the required number of samples per GSM carrier during one measurement period, the UE shall measure as many GSM carriers as possible during that measurement period using at least 3 samples per GSM carrier. The GSM carriers that were not measured during that measurement period shall be measured in the following measurement periods.

8.1.2.4.5.1.2 BSIC verification

Measurements on a GSM cell can be requested with BSIC verified. The UE shall be able to report the GSM cells with BSIC verified for those cells where the verification of BSIC has been successful.

The procedure for BSIC verification on a GSM cell can be divided into the following two tasks:

- **Initial BSIC identification:** Includes searching for the BSIC and decoding the BSIC for the first time when there is no knowledge about the relative timing between the E-UTRAN FDD and GSM cells. The UE shall trigger the initial BSIC identification within the available measurement gap pattern sequence. The requirements for BSIC re-confirmation can be found in section 8.1.2.4.5.1.2.1.
- **BSIC re-confirmation:** Tracking and decoding the BSIC of a GSM cell after initial BSIC identification is performed. The UE shall trigger the BSIC re-confirmation within the available measurement gap pattern. The requirements for BSIC re-confirmation can be found in section 8.1.2.4.5.1.2.2.

If the network requests measurements on a GSM cell the UE shall behave as follows:

- The UE shall perform GSM carrier RSSI measurements according to section 8.1.2.4.5.1 when a measurement gap pattern sequence is activated, or the UE supports capability of conducting such measurements without gaps.
- The UE shall perform measurement reporting as defined in [2].
- The UE shall perform BSIC identification. The UE shall use the most recently available GSM carrier RSSI measurement results for arranging GSM cells in signal strength order for performing BSIC identification.
- The UE shall perform BSIC re-confirmation on all the GSM cells that have been successfully identified.
- The UE shall perform all configured event evaluation for event-triggered reporting after the BSIC has been verified for a GSM cell. The UE shall use the most recently available GSM carrier RSSI measurement results in event evaluation and event-triggered reporting.
- Event-triggered and periodic reports shall be triggered according to [2].

The BSIC of a GSM cell is considered to be “verified” if the UE has decoded the SCH of the BCCH carrier and identified the BSIC at least one time (initial BSIC identification). Once a GSM cell has been identified the BSIC shall be re-confirmed at least once every $8 \cdot T_{\text{re-confirm,GSM}}$ seconds. Otherwise the BSIC of the GSM cell is considered as “non-verified”. If a measurement gap pattern sequence is deactivated by the network after BSIC has been identified or verified, the UE shall consider the BSIC as non-verified.

$T_{\text{identify,GSM}}$ indicates the maximum time allowed for the UE to decode the unknown BSIC of the GSM cell in one GSM BCCH carrier in the initial BSIC identification procedure.

$T_{\text{re-confirm,GSM}}$ indicates the maximum time allowed for the re-confirmation of the BSIC of one GSM cell in the BSIC re-confirmation procedure.

The UE shall be able to decode a BSIC within a measurement gap when the time difference between the middle of the received GSM synchronisation burst at the UE and the middle of the effective measurement gap is within the limits specified in table 8.1.2.4.5.1.2-1.

Table 8.1.2.4.5.1.2-1: The gap length and maximum time difference for BSIC verification

| Gap length [ms] | Maximum time difference [μs] |
|-----------------|---|
| 6 | $\pm 2350 \mu\text{s}$ |

The UE shall be able to perform BSIC verification at levels down to the reference sensitivity level or reference interference levels as specified in [9].

8.1.2.4.5.1.2.1 Initial BSIC identification

This measurement shall be based on the measurement gaps used for Initial BSIC identification as described in section 8.1.2.4.5.1.2.

The UE shall continuously attempt to decode the BSIC of SCH on the BCCH carrier of the 8 strongest BCCH carriers of the GSM cells indicated in the Inter-RAT cell info list. The UE shall give priority for BSIC decoding attempts in decreasing signal strength order to BCCH carriers with unknown BSIC. The strongest BCCH carrier is defined as the BCCH carrier having the highest measured GSM carrier RSSI value.

If the BSIC of the GSM BCCH carrier has been successfully decoded the UE shall immediately continue BSIC identification with the next GSM BCCH carrier, in signal strength order, with unknown BSIC. The GSM cell for which the BSIC has been successfully identified shall be moved to the BSIC re-confirmation procedure.

If the UE has not successfully decoded the BSIC of the GSM BCCH carrier within $T_{\text{identify,GSM}}$ ms, the UE shall abort the BSIC identification attempts for that GSM BCCH carrier. The UE shall continue to try to perform BSIC identification of the next GSM BCCH carrier in signal strength order. The GSM BCCH carrier for which the BSIC identification failed shall not be re-considered for BSIC identification until BSIC identification attempts have been made for all the rest of the 8 strongest GSM BCCH carriers in the monitored set with unknown BSIC.

$T_{\text{identify,GSM}}$ values are given for a set of reference gap patterns in table 8.1.2.4.5.1.2.1-1. The requirements in the table represent the time required to guarantee at least two attempts to decode the BSIC for one GSM BCCH carrier. If inter-frequency RSTD measurements are configured and the UE requires measurement gaps for performing such measurements, then $T_{\text{identify,GSM}}$ shall be based on the 80ms gap configuration.

Table 8.1.2.4.5.1.2.1-1

| Number of carriers other than GSM | $T_{\text{identify,gsm}}(\text{ms})$ | | $T_{\text{reconfirm,gsm}}(\text{ms})$ | |
|-----------------------------------|--------------------------------------|-------------------------------|---------------------------------------|-------------------------------|
| | 40ms gap configuration (ID 0) | 80ms gap configuration (ID 1) | 40ms gap configuration (ID 0) | 80ms gap configuration (ID 1) |
| 0 | 2160 | 5280 | 1920 | 5040 |
| 1 | 5280 | 21760 | 5040 | 17280 |
| 2 | 5280 | 31680 | 5040 | 29280 |
| 3 | 19440 | No requirement | 13320 | No requirement |
| 4 | 31680 | No requirement | 29280 | No requirement |
| 5 | 31680 | No requirement | 29280 | No requirement |

8.1.2.4.5.1.2.2 BSIC re-confirmation

The UE shall maintain the timing information of up to 8 identified GSM cells. Initial timing information is obtained from the initial BSIC identification. The timing information shall be updated every time the BSIC is decoded.

For each measurement gap used for GSM BSIC reconfirmation as described in section 8.1.2.4.5.1.2, the UE shall attempt to decode the BSIC falling within the measurement gap according to table 8.1.2.4.5.1.2.1-1. If more than one BSIC can be decoded within the same measurement gap, priority shall be given to the least recently decoded BSIC. If inter-frequency RSTD measurements are configured and the UE requires measurement gaps for performing such measurements, then $T_{\text{re-confirm,GSM}}$ shall be based on the 80ms gap configuration.

If the UE fails to decode the BSIC after two successive attempts or if the UE has not been able to re-confirm the BSIC for a GSM cell within $T_{\text{re-confirm,GSM}}$ seconds, the UE shall abort the BSIC re-confirmation attempts for that GSM cell. The GSM cell shall be treated as a new GSM cell with unidentified BSIC and the GSM cell shall be moved to the initial BSIC identification procedure, see section 8.1.2.4.5.1.2.1.

8.1.2.4.5.1.2a Enhanced BSIC verification

In addition to the BSIC verification requirements in section 8.1.2.4.5.1.2, when the UE receives the GSM cell at levels down to 10 dB + the reference sensitivity level or reference interference levels as specified in [9] the BSIC identification requirement in table 8.1.2.4.5.1.2a-1 applies. The BSIC verification requirements in table 8.1.2.4.5.1.2a-1 shall apply when no DRX is used or when DRX cycle length ≤ 40 ms.

Table 8.1.2.4.5.1.2a-1

| Number of carriers other than GSM | $T_{\text{enhanced_identify,gsm}}(\text{ms})$ | | $T_{\text{enhanced_reconfirm,gsm}}(\text{ms})$ | |
|-----------------------------------|--|--|---|--|
| | 40ms gap configuration (ID 0) | 40ms gap configuration when interfrequency RSTD measurement is also configured and the UE requires measurement gaps for performing such measurements | 40ms gap configuration (ID 0) | 40ms gap configuration when interfrequency RSTD measurement is also configured and the UE requires measurement gaps for performing such measurements |
| 0 | 1320 | 2160 | 1080 | 1920 |

8.1.2.4.5.1.3 Periodic Reporting

Reported measurements in periodically triggered measurement reports shall meet the requirements in section 9.

8.1.2.4.5.1.4 Event Triggered Reporting

Reported measurements in event triggered measurement reports shall meet the requirements in section 9.

The UE shall not send any event triggered measurement reports, as long as no reporting criteria are fulfilled.

The measurement reporting delay is defined as the time between an event that will trigger a measurement report and the point when the UE starts to transmit the measurement report over the air interface. This requirement assumes that the measurement report is not delayed by other RRC signalling on the DCCH.

The event triggered reporting delay requirement is valid when the UE for each GSM carrier in the monitored set can take the required number of samples during the measurement period $T_{\text{Measurement Period, GSM}}$ (see section 8.1.2.4.5.1).

The event triggered measurement reporting delay for a GSM cell with verified BSIC, measured without L3 filtering shall be less than $2 \cdot T_{\text{Measurement Period, GSM}}$, where $T_{\text{Measurement Period, GSM}}$ is defined in section 8.1.2.4.5.1. When L3 filtering is used an additional delay can be expected.

8.1.2.4.5.1.5 Event-triggered Periodic Reporting

Reported measurements contained in event triggered periodic measurement reports shall meet the requirements in section 9.

The first report in event triggered periodic measurement reporting shall meet the requirements specified in section 8.1.2.4.5.1.4 Event Triggered Reporting.

8.1.2.4.5.2 E-UTRAN FDD – GSM measurements when DRX is used

The requirements in this section apply only to UE supporting E-UTRAN FDD and GSM.

Measurements on GSM cells can be requested with BSIC verified.

In RRC_CONNECTED state when a supported measurement gap pattern sequence according to Table 8.1.2.1-1 is configured by E-UTRAN, or the UE supports capability of conducting such measurements without gaps, the UE shall continuously measure GSM cells, search for new GSM cells given in the monitored set and re-confirm the BSIC for already detected cells. During DRX periods the UE may use other periods of time outside the specified measurement gap patterns. The UE is not required to make measurements of GSM cells during DRX periods if a measurement gap pattern has not been configured, unless the UE supports capability of conducting such measurements without gaps.

8.1.2.4.5.2.1 GSM carrier RSSI

This measurement shall be based on measurement gaps allocated for GSM carrier RSSI measurement as described in section 8.1.2.1. A UE supporting GSM measurements shall measure minimum number of 10 GSM carrier RSSI measurement samples ($N_{\text{GSM carrier RSSI}}$) per DRX cycle. In RRC_CONNECTED state the measurement period, $T_{\text{Measurement Period, GSM}}$, for the GSM carrier RSSI measurement is shown in table 8.1.2.4.5.2.1-1. The parameter N_{freq} is defined in section 8.1.2.1.1.

Table 8.1.2.4.5.2.1-1: GSM measurement period for large DRX

| DRX cycle length (s) | $T_{\text{measure,GSM}}$ (s) (DRX cycles) |
|--|---|
| ≤ 0.064 | Non DRX Requirements are applicable |
| $0.064 < \text{DRX-cycle} \leq 0.08$ | Note ($6 \cdot N_{\text{freq}}$) |
| $0.08 < \text{DRX-cycle} \leq 2.56$ | Note ($5 \cdot N_{\text{freq}}$) |
| Note: Time depends upon the DRX cycle in use | |

The UE shall meet the measurement accuracy requirements stated for RXLEV in [8], when the given measurement time allows the UE to take at least 3 GSM carrier RSSI samples per GSM carrier in the monitored set during the measurement period.

In case the UE is not able to acquire the required number of samples per GSM carrier during one measurement period, the UE shall measure as many GSM carriers as possible during that measurement period using at least 3 samples per GSM carrier. The GSM carriers that were not measured during that measurement period shall be measured in the following measurement periods.

8.1.2.4.5.2.2 BSIC verification

Measurements on a GSM cell can be requested with BSIC verified. The UE shall be able to report the GSM cells with BSIC verified for those cells where the verification of BSIC has been successful.

The procedure for BSIC verification on a GSM cell can be divided into the following two tasks:

- **Initial BSIC identification:** Includes searching for the BSIC and decoding the BSIC for the first time when there is no knowledge about the relative timing between the E-UTRAN FDD and GSM cells.
- **BSIC re-confirmation:** Tracking and decoding the BSIC of a GSM cell after initial BSIC identification is performed. The UE shall trigger the BSIC re-confirmation within the available measurement gap pattern

If the network requests measurements on a GSM cell, the UE shall behave as follows:

- The UE shall perform GSM carrier RSSI measurements according to section 8.1.2.4.5.2.1 when a measurement gap pattern sequence is activated, or the UE supports capability of conducting such measurements without gaps.
- The UE shall perform measurement reporting as defined in [2].
- The UE shall perform BSIC identification. The UE shall use the most recently available GSM carrier RSSI measurement results for arranging GSM cells in signal strength order for performing BSIC identification.
- The UE shall perform BSIC re-confirmation on all the GSM cells that have been successfully identified.
- The UE shall perform all configured event evaluation for event-triggered reporting after the BSIC has been verified for a GSM cell. The UE shall use the most recently available GSM carrier RSSI measurement results in event evaluation and event-triggered reporting.
- Event-triggered and periodic reports shall be triggered according to [2].

The BSIC of a GSM cell is considered to be “verified” if the UE has decoded the SCH of the BCCH carrier and identified the BSIC at least one time (initial BSIC identification). Once a GSM cell has been identified the BSIC shall be re-confirmed at least once every 30 seconds. Otherwise the BSIC of the GSM cell is considered as "non-verified".

The UE shall be able to perform BSIC verification at levels down to the reference sensitivity level or reference interference levels as specified in [9].

8.1.2.4.5.2.2.1 Initial BSIC identification

This measurement shall be made on GSM cells that are requested with BSIC verified.

For DRX cycle length ≤ 40 ms, the initial GSM BSIC identification requirements corresponding to the non DRX requirements as specified in section 8.1.2.4.5.1.2.1 shall apply.

For DRX cycle length > 40 ms, the UE shall make at least one attempt every $N_{\text{freq}} * 30$ s to decode the BSIC of SCH on the BCCH carrier of the 8 strongest BCCH carriers of the GSM cells indicated in the Inter-RAT cell info list. If the UE has not successfully decoded the BSIC of the GSM BCCH carrier within $N_{\text{freq}} * 60$ s, the UE shall abort the BSIC identification attempts for that GSM BCCH carrier. The UE shall give priority for BSIC decoding attempts in decreasing signal strength order to BCCH carriers with unknown BSIC. The strongest BCCH carrier is defined as the BCCH carrier having the highest measured GSM carrier RSSI value. The parameter N_{freq} is defined in section 8.1.2.1.1.

If the BSIC of the GSM BCCH carrier has been successfully decoded the UE shall continue BSIC identification with the next GSM BCCH carrier, in signal strength order, with unknown BSIC. The GSM cell for which the BSIC has been successfully identified shall be moved to the BSIC re-confirmation procedure.

8.1.2.4.5.2.2.2 BSIC re-confirmation

The UE shall maintain the timing information of up to 8 identified GSM cells. Initial timing information is obtained from the initial BSIC identification. The timing information shall be updated every time the BSIC is decoded.

For DRX cycle length ≤ 40 ms, the GSM BSIC re-conformation requirements corresponding to the non DRX requirements as specified in section 8.1.2.4.5.1.2.2 shall apply.

For DRX cycle length > 40 ms, at least every $N_{\text{freq}} \cdot 30$ seconds, the UE shall attempt to decode the BSIC of each identified GSM cell. If the UE fails to decode the BSIC after two successive attempts or if the UE has not been able to re-confirm the BSIC for a GSM cell within $N_{\text{freq}} \cdot 60$ seconds, the UE shall abort the BSIC re-confirmation attempts for that GSM cell. The GSM cell shall be treated as a new GSM cell with unidentified BSIC and the GSM cell shall be moved to the initial BSIC identification procedure, see section 8.1.2.4.5.2.2.1. The parameter N_{freq} is defined in section 8.1.2.1.1.

8.1.2.4.5.2.3 Periodic Reporting

Reported measurements in periodically triggered measurement reports shall meet the requirements in section 9.

8.1.2.4.5.2.4 Event Triggered Reporting

Reported measurements in event triggered measurement reports shall meet the requirements in section 9.

The UE shall not send any event triggered measurement reports, as long as no reporting criteria are fulfilled.

The measurement reporting delay is defined as the time between an event that will trigger a measurement report and the point when the UE starts to transmit the measurement report over the air interface. This requirement assumes that the measurement report is not delayed by other RRC signalling on the DCCH.

The event triggered reporting delay requirement is valid when the UE for each GSM carrier in the monitored set can take the required number of samples during the measurement period $T_{\text{Measurement Period, GSM}}$ (see section 8.1.2.4.5.2.1).

The event triggered measurement reporting delay for a GSM cell with verified BSIC, measured without L3 filtering shall be less than $2 \cdot T_{\text{Measurement Period, GSM}}$, where $T_{\text{Measurement Period, GSM}}$ is defined in section 8.1.2.4.5.2.1. When L3 filtering is used an additional delay can be expected.

8.1.2.4.5.2.5 Event-triggered Periodic Reporting

Reported measurements contained in event triggered periodic measurement reports shall meet the requirements in section 9.

The first report in event triggered periodic measurement reporting shall meet the requirements specified in section 8.1.2.4.5.2.4 Event Triggered Reporting.

8.1.2.4.6 E-UTRAN TDD – GSM measurements

The requirements in section 8.1.2.4.5 also apply for this section.

8.1.2.4.7 E-UTRAN FDD – UTRAN FDD measurements for SON

8.1.2.4.7.1 Identification of a new UTRA FDD cell for SON

No explicit neighbour list is provided to the UE for identifying a UTRA cell for SON. The UE shall identify and report only the strongest cell when requested by the network for the purpose of SON.

8.1.2.4.7.1.1 Requirements when no DRX is used

When no DRX is used, either measurement gaps are scheduled or the UE supports capability of conducting such measurements without gaps, the UE shall be able to identify a new cell within:

$$T_{\text{identify, UTRA_FDD}} = T_{\text{basic_identify_UTRA_FDD}} \cdot \frac{480}{T_{\text{interl}}} \cdot N_{\text{Freq}} \quad \text{ms}$$

$T_{\text{basic_identify_UTRA_FDD}} = 300$ ms. This is the time period used in the above equation where the maximum allowed time for the UE to identify a new UTRA FDD cell is defined.

A cell shall be considered identifiable following conditions are fulfilled:

- CPICH $E_c/I_o \geq -20$ dB,
- SCH $E_c/I_o \geq -17$ dB for at least one channel tap and SCH E_c/I_o is equally divided between primary synchronisation code and secondary synchronisation code. When L3 filtering is used an additional delay can be expected.

If the UE is unable to identify the UTRA cell for SON within $8 * T_{\text{identify, UTRA_FDD}}$ ms, the UE may stop searching UTRA cells for SON.

8.1.2.4.7.1.2 Requirements when DRX is used

When DRX is used, either measurement gaps are scheduled or the UE supports capability of conducting such measurements without gaps, the UE shall be able to identify a new cell within $T_{\text{identify, UTRA_FDD}}$ as defined in table 8.1.2.4.7.1.2-1.

Table 8.1.2.4.7.1.2-1: Requirement to identify a new UTRA FDD cell for SON

| DRX cycle length (s) | $T_{\text{identify, UTRA_FDD}}$ (s) (DRX cycles) | |
|--|--|--|
| | Gap period = 40 ms | Gap period = 80 ms |
| ≤ 0.04 | Non DRX Requirements in section 8.1.2.4.7.1.1 are applicable | Non DRX Requirements in section 8.1.2.4.7.1.1 are applicable |
| $0.04 < \text{DRX cycle} \leq 0.08$ | Note ($45 * N_{\text{freq}}$) | Note ($95 * N_{\text{freq}}$) |
| 0.128 | $3.84 * N_{\text{freq}}$ ($30 * N_{\text{freq}}$) | $8.0 * N_{\text{freq}}$ ($62.5 * N_{\text{freq}}$) |
| 0.16 | $4.0 * N_{\text{freq}}$ ($25 * N_{\text{freq}}$) | $8.0 * N_{\text{freq}}$ ($50 * N_{\text{freq}}$) |
| 0.256 | $6.4 * N_{\text{freq}}$ ($25 * N_{\text{freq}}$) | $8.96 * N_{\text{freq}}$ ($35 * N_{\text{freq}}$) |
| 0.32 | $8 * N_{\text{freq}}$ ($25 * N_{\text{freq}}$) | $8.96 * N_{\text{freq}}$ ($28 * N_{\text{freq}}$) |
| $0.32 < \text{DRX cycle} \leq 2.56$ | Note ($25 * N_{\text{freq}}$) | Note ($25 * N_{\text{freq}}$) |
| Note: Time depends upon the DRX cycle in use | | |

A cell shall be considered identifiable provided following conditions are fulfilled:

- CPICH $E_c/I_o \geq -20$ dB,
- SCH $E_c/I_o \geq -17$ dB for at least one channel tap and SCH E_c/I_o is equally divided between primary synchronisation code and secondary synchronisation code. When L3 filtering is used an additional delay can be expected.

If the UE is unable to identify the UTRA cell for SON within $8 * T_{\text{identify, UTRA_FDD}}$ seconds, the UE may stop searching UTRA cells for SON; $T_{\text{identify, UTRA_FDD}}$ is defined in table 8.1.2.4.7.1.2-1.

8.1.2.4.7.1.3 Reporting Delay

The UE shall not report the physical cell identity of an identifiable cell for SON as long as the reporting criteria are not fulfilled.

The reporting delay is defined as the time between the identification of the strongest cell for SON until the UE starts to transmit its physical cell identity over the Uu interface. This requirement assumes that the reporting of the physical cell identity is not delayed by other RRC signalling on the DCCH. This reporting delay excludes a delay uncertainty resulted when inserting the physical cell identity of the strongest cell for SON to the TTI of the uplink DCCH. The delay uncertainty is twice the TTI of the uplink DCCH. This reporting delay excludes any delay caused by unavailability of UL resources for UE sending the physical cell identity of the strongest cell for SON.

The reporting delay of the physical cell identity of the strongest cell for SON without L3 filtering shall be less than $T_{\text{identify, UTRA_FDD}}$ defined in section 8.1.2.4.7.1.1 and in section 8.1.2.4.7.1.2 for non DRX and DRX cases respectively. When L3 filtering is used an additional delay can be expected.

8.1.2.4.8 E-UTRAN TDD – UTRAN FDD measurements for SON

The requirements in section 8.1.2.4.7 also apply for this section.

8.1.2.4.9 E-UTRAN FDD – cdma2000 1xRTT measurements

UE shall perform cdma2000 1xRTT measurements according to the procedure defined in [15] on the cdma2000 1xRTT neighbor cells indicated by the serving eNode B. If measurement gaps are required, the UE shall perform cdma2000 1xRTT measurements only during the measurement gaps configured by the serving eNode B.

8.1.2.4.9.1A E-UTRAN FDD – cdma2000 1xRTT measurements when no DRX is used

When measurement gaps are scheduled for CDMA2000 1xRTT inter RAT measurements, or the UE supports capability of conducting such measurements without gaps, the UE physical layer shall be capable of reporting CDMA2000 1xRTT Pilot Strength measurements to higher layers with measurement accuracy as specified in Section 9.5, corresponding to a 90% measurement success rate, with measurement period given by

$$T_{\text{measurement_CDMA2000_1x}} = T_{\text{basic_measurement_CDMA2000_1x}} \cdot N_{\text{Freq}} \cdot S_{\text{gap}}$$

where $T_{\text{basic_measurement_CDMA2000_1x}} = 100$ ms and the measurement gap specific scale factor S_{gap} is based on the measurement gap pattern in use as defined in Table 8.1.2.4.9.1-1. If inter-frequency RSTD measurements are configured and the UE requires measurement gaps for performing such measurements, then S_{gap} shall be based to the Gap Pattern Id 1.

Table 8.1.2.4.9.1-1: Gap Pattern Specific Scale Factor

| Gap Pattern Id | S_{gap} |
|----------------|------------------|
| 0 | 32/3 |
| 1 | 64/3 |

8.1.2.4.9.1 Periodic Reporting

Reported measurements in periodically triggered measurement reports shall meet the requirements in section 9.

The measurement reporting delay of each periodic report is defined as the time between the end of the last measurement period and the moment when the UE starts to transmit the measurement report over the Uu interface. This delay shall be less than T_{71m} defined in [15] for each periodic report. This measurement reporting delay excludes a delay which is caused by the unavailability of the uplink resources for the UE to send the measurement report.

8.1.2.4.10 E-UTRAN TDD – cdma2000 1xRTT measurements

The requirements in section 8.1.2.4.9 also apply for this section.

8.1.2.4.11 E-UTRAN FDD – HRPD measurements

UE shall perform HRPD measurements according to the procedure defined in [11] on the HRPD neighbor cells indicated by the serving eNode B. If measurement gaps are required, the UE shall perform HRPD measurements only during the measurement gaps configured by the serving eNode B.

8.1.2.4.12 E-UTRAN TDD – HRPD measurements

The requirements in section 8.1.2.4.11 also apply for this section.

8.1.2.4.13 E-UTRAN TDD – UTRAN TDD measurements for SON

8.1.2.4.13.1 Identification of a new UTRA TDD cell for SON

No explicit neighbour list is provided to the UE for identifying a UTRA TDD cell for SON. The UE shall identify and report only the strongest cell when requested by the network for the purpose of SON.

8.1.2.4.13.1.1 Requirements when no DRX is used

When no DRX is used, either measurement gaps are scheduled or the UE supports capability of conducting such measurements without gaps, the UE shall be able to identify a new cell within:

$$T_{\text{identify, UTRA_TDD}} = T_{\text{basic_identify_UTRA_TDD}} \cdot \frac{480}{T_{\text{inter1}}} \cdot N_{\text{Freq}} \quad \text{ms}$$

$T_{\text{basic_identify_UTRA_TDD}} = 800$ ms. This is the time period used in the above equation where the maximum allowed time for the UE to identify a new UTRA TDD cell is defined.

A cell shall be considered identifiable following conditions are fulfilled:

- P-CCPCH $E_c/I_o \geq -8$ dB,
- DwPCH $E_c/I_o \geq -5$ dB.

When L3 filtering is used an additional delay can be expected.

If the UE is unable to identify the UTRA TDD cell for SON within $8 \cdot T_{\text{identify, UTRA_TDD}}$ ms, the UE may stop searching UTRA TDD cells for SON.

8.1.2.4.13.1.2 Requirements when DRX is used

When DRX is used, either measurement gaps are scheduled or the UE supports capability of conducting such measurements without gaps, the UE shall be able to identify a new cell within $T_{\text{identify, UTRA_TDD}}$ as defined in table 8.1.2.4.13.1.2-1.

Table 8.1.2.4.13.1.2-1: Requirement to identify a new UTRA TDD cell for SON

| DRX cycle length (s) | $T_{\text{identify, UTRA_TDD}}$ (s) (DRX cycles) | |
|--|--|--|
| | Gap period = 40 ms | Gap period = 80 ms |
| ≤ 0.16 | Non DRX Requirements in section 8.1.2.4.3.1 are applicable | Non DRX Requirements in section 8.1.2.4.3.1 are applicable |
| $0.16 < \text{DRX cycle} \leq 0.256$ | Note ($25 \cdot N_{\text{freq}}$) | Note ($50 \cdot N_{\text{freq}}$) |
| $0.256 < \text{DRX cycle} \leq 0.32$ | Note ($25 \cdot N_{\text{freq}}$) | Note ($45 \cdot N_{\text{freq}}$) |
| $0.32 < \text{DRX cycle} \leq 2.56$ | Note ($25 \cdot N_{\text{freq}}$) | Note ($25 \cdot N_{\text{freq}}$) |
| Note: Time depends upon the DRX cycle in use | | |

A cell shall be considered identifiable provided following conditions are fulfilled:

- P-CCPCH $E_c/I_o \geq -8$ dB,
- DwPCH $E_c/I_o \geq -5$ dB.

When L3 filtering is used an additional delay can be expected.

If the UE is unable to identify the UTRA TDD cell for SON within $8 \cdot T_{\text{identify, UTRA_TDD}}$ seconds, the UE may stop searching UTRA TDD cells for SON; $T_{\text{identify, UTRA_TDD}}$ is defined in table 8.1.2.4.13.1.2-1.

8.1.2.4.13.1.3 Reporting Delay

The UE shall not report the physical cell identity of an identifiable cell for SON as long as the reporting criteria are not fulfilled.

The reporting delay is defined as the time between the identification of the strongest cell for SON until the UE starts to transmit its physical cell identity over the Uu interface. This requirement assumes that the reporting of the physical cell identity is not delayed by other RRC signalling on the DCCH. This reporting delay excludes a delay uncertainty resulted when inserting the physical cell identity of the strongest cell for SON to the TTI of the uplink DCCH. The delay uncertainty is twice the TTI of the uplink DCCH. This reporting delay excludes any delay caused by unavailability of UL resources for UE sending the physical cell identity of the strongest cell for SON.

The reporting delay of the physical cell identity of the strongest cell for SON without L3 filtering shall be less than $T_{\text{identify_UTRA_TDD}}$ defined in section 8.1.2.4.13.1.1 and in section 8.1.2.4.13.1.2 for non DRX and DRX cases respectively. When L3 filtering is used an additional delay can be expected.

8.1.2.4.14 E-UTRAN FDD – UTRAN TDD measurements for SON

The requirements in section 8.1.2.4.13 also apply for this section.

8.1.2.4.15 E-UTRAN FDD – cdma2000 1xRTT measurements for SON ANR

8.1.2.4.15.1 Identification of a new cdma2000 1xRTT cell for SON ANR

No explicit neighbour list is provided to the UE for identifying a cdma2000 1xRTT cell for SON ANR. The UE shall identify and report only the strongest cell when requested by the network for the purpose of SON ANR.

8.1.2.4.15.1.1 Requirement when no DRX is used

When measurement gaps are scheduled for CDMA2000 1xRTT inter RAT measurements, or the UE supports capability of conducting such measurements without gaps, the UE physical layer shall be capable of reporting CDMA2000 1xRTT Pilot Strength measurements to higher layers with measurement accuracy as specified in Section 9.5, corresponding to a 90% measurement success rate, with measurement period given by

$$T_{\text{measurement_CDMA2000_1x}} = T_{\text{basic_measurement_CDMA2000_1x}} \cdot N_{\text{Freq}} \cdot S_{\text{gap}}$$

where $T_{\text{basic_measurement_CDMA2000_1x}} = 100$ ms and the measurement gap specific scale factor S_{gap} is based on the measurement gap pattern in use as defined in Table 8.1.2.4.15.1.1-1. If inter-frequency RSTD measurements are configured and the UE requires measurement gaps for performing such measurements, then S_{gap} shall be based to the Gap Pattern Id 1.

Table 8.1.2.4.15.1.1-1: Gap Pattern Specific Scale Factor

| Gap Pattern Id | S_{gap} |
|----------------|------------------|
| 0 | 32/3 |
| 1 | 64/3 |

If the UE is unable to identify the CDMA2000 1xRTT cell for SON ANR within [TBD] ms, the UE may stop searching CDMA2000 1xRTT cells for SON ANR.

8.1.2.4.15.1.2 Reporting Delay

The UE shall not report the physical cell identity of an identifiable cell for SON ANR as long as the reporting criteria are not fulfilled.

The reporting delay is defined as the time between the identification of the strongest cell for SON ANR until the UE starts to transmit its physical cell identity over the Uu interface. This delay shall be less than T_{71m} defined in [15]. This measurement reporting delay excludes a delay which is caused by the unavailability of the uplink resources for the UE to send the measurement report.

8.1.2.4.16 E-UTRAN TDD – cdma2000 1xRTT measurements for SON ANR

The requirements in section 8.1.2.4.15 also apply for this section.

8.1.2.4.17 E-UTRAN FDD-UTRAN FDD measurements with autonomous gaps

The requirements in this section apply only to UE supporting E-UTRA FDD and UTRA FDD.

8.1.2.4.17.1 Identification of a new CGI of UTRA FDD cell with autonomous gaps

No explicit neighbour list is provided to the UE for identifying a new CGI of UTRA FDD cell. The UE shall identify and report the CGI when requested by the network for the purpose of 'reportCGI'. The UE may make autonomous gaps

in both downlink reception and uplink transmission for decoding SFN and receiving UTRAN MIB and SIB3 messages according to section 5.5.3.1 of 36.331 [2]. Note that a UE is not required to use autonomous gap if si-RequestForHO is set to false. If autonomous gaps are used for measurement with the purpose of 'reportCGI', regardless of whether DRX is used or not, the UE shall be able to identify a new CGI of UTRA FDD cell within:

$$T_{\text{identify_CGI, UTRAN FDD}} = 630 + 40 \cdot \text{SIB3_REP} \text{ ms}$$

where SIB3_REP is the repetition period at which the UTRAN cell schedules SIB3 blocks in units of frames specified in 3GPP TS 25.331 [7].

This requirement is applicable for UTRA FDD target cell configurations where the information required to make the SI report can be determined from the MIB and SIB3 alone, and MIB and SIB3 are not segmented into multiple TTIs. Additionally, for the requirement to be applicable, the reception conditions shall be such that the system frame number of the target UTRA FDD cell, the MIB and SIB3 can each be successfully decoded in no more than four attempts. According to the reception conditions:

A cell shall be considered identifiable following conditions are fulfilled:

- CPICH $E_c/I_o \geq -20$ dB,
- $SCH_E_c/I_o \geq -17$ dB for at least one channel tap and SCH_E_c/I_o is equally divided between primary synchronisation code and secondary synchronisation code. When L3 filtering is used an additional delay can be expected. The system frame number, the MIB and SIB3 of the target cell shall be considered decodable provided the BCH demodulation requirements are met according to [29].

The requirement for identifying a new CGI of an UTRA FDD cell within $T_{\text{identify_CGI, UTRAN FDD}}$ is applicable when no DRX is used as well as when all the DRX cycles specified in 3GPP TS 36.331 [2] are used.

8.1.2.4.17.2 CGI Reporting Delay

The CGI reporting delay occurs due to the delay uncertainty when inserting the CGI measurement report to the TTI of the uplink DCCH. The delay uncertainty is twice the TTI of the uplink DCCH. In case DRX is used, the CGI reporting may be delayed until the next DRX cycle.

8.1.2.4.18 E-UTRAN TDD-UTRAN FDD measurements with autonomous gaps

The requirements in this section apply only to UE supporting E-UTRA TDD and UTRA FDD.

8.1.2.4.18.1 Identification of a new CGI of UTRA FDD cell with autonomous gaps

The requirements in section 8.1.2.4.17.1 also apply for this section.

8.1.2.4.18.2 CGI Reporting Delay

The requirements in section 8.1.2.4.17.2 also apply for this section.

8.1.2.5 E-UTRAN OTDOA Intra-Frequency RSTD Measurements

All intra-frequency RSTD measurement requirements specified in Sections 8.1.2.5.1 and 8.1.2.5.2 shall apply without DRX as well as for all the DRX cycles specified in 3GPP TS 36.331 [2].

8.1.2.5.1 E-UTRAN FDD Intra-Frequency OTDOA Measurements

When the physical layer cell identities of neighbour cells together with the OTDOA assistance data are provided, the UE shall be able to detect and measure intra-frequency RSTD, specified in 3GPP TS 36.214 [4], for at least $n=16$ cells, including the reference cell, on the same carrier frequency f_1 as that of the reference cell within

$T_{\text{RSTD IntraFreqFDD, E-UTRAN}}$ ms as given below (see also Figure 8.1.2.5.1-1):

$$T_{\text{RSTD IntraFreqFDD, E-UTRAN}} = T_{\text{PRS}} \cdot (M - 1) + \Delta \quad \text{ms} \quad ,$$

where

$T_{\text{RSTD IntraFreqFDD, E-UTRAN}}$ is the total time for detecting and measuring at least n cells,

T_{PRS} is the cell-specific positioning subframe configuration period as defined in 3GPP TS 36.211 [16],

M is the number of PRS positioning occasions as defined in Table 8.1.2.5.1-1, where each PRS positioning occasion comprises of N_{PRS} ($1 \leq N_{\text{PRS}} \leq 6$) consecutive downlink positioning subframes defined in 3GPP TS 36.211 [16], and

$\Delta = 160 \cdot \left\lceil \frac{n}{M} \right\rceil$ ms is the measurement time for a single PRS positioning occasion which includes the sampling time and the processing time.

Table 8.1.2.5.1-1: Number of PRS positioning occasions within $T_{\text{RSTD IntraFreqFDD, E-UTRAN}}$

| Positioning subframe configuration period T_{PRS} | Number of PRS positioning occasions M | |
|--|---|----------------------------|
| | f1 ^{Note1} | f1 and f2 ^{Note2} |
| 160 ms | 16 | 32 |
| >160 ms | 8 | 16 |
| Note 1: When only intra-frequency RSTD measurements are performed over cells belonging to the serving FDD carrier frequency f1. | | |
| Note 2: When intra-frequency RSTD and inter-frequency RSTD measurements are performed over cells belonging to the serving FDD carrier frequency f1 and one inter-frequency carrier frequency f2, respectively. | | |

The UE physical layer shall be capable of reporting RSTD for the reference cell and all the neighbor cells i out of at least $(n-1)$ neighbor cells within $T_{\text{RSTD IntraFreqFDD, E-UTRAN}}$ provided:

$(\text{PRS } \hat{E}_s / \text{Iot})_{\text{ref}} \geq -6$ dB for all Frequency Bands for the reference cell,

$(\text{PRS } \hat{E}_s / \text{Iot})_i \geq -13$ dB for all Frequency Bands for neighbour cell i ,

$(\text{PRS } \hat{E}_s / \text{Iot})_{\text{ref}}$ and $(\text{PRS } \hat{E}_s / \text{Iot})_i$ conditions apply for all subframes of at least $L = \frac{M}{2}$ PRS positioning

occasions,

PRP 1,2_{dBm} according to Annex B.2.5 for a corresponding Band

$\text{PRS } \hat{E}_s / \text{Iot}$ is defined as the ratio of the average received energy per PRS RE during the useful part of the symbol to the average received power spectral density of the total noise and interference for this RE, where the ratio is measured over all REs which carry PRS.

The time $T_{\text{RSTD IntraFreqFDD, E-UTRAN}}$ starts from the first subframe of the PRS positioning occasion closest in time after both the OTDOA-RequestLocationInformation message and the OTDOA assistance data in the OTDOA-ProvideAssistanceData message as specified in 3GPP TS 36.355 [24], are delivered to the physical layer of the UE as illustrated in Figure 8.1.2.5.1-1.

The RSTD measurement accuracy for all measured neighbor cells i shall be fulfilled according to the accuracy as specified in the sub-clause 9.1.10.1.

If the intra-frequency handover occurs while intra-frequency RSTD measurements are being performed then the UE shall complete the ongoing OTDOA measurement session. The UE shall also meet the intra-frequency OTDOA measurement and accuracy requirements. However in this case the RSTD measurement period

$(T_{\text{RSTD IntraFreqFDD, E-UTRAN, HO}})$ shall be according to the following expression:

$$T_{\text{RSTD IntraFreqFDD, E-UTRAN, HO}} = T_{\text{RSTD IntraFreqFDD, E-UTRAN}} + K \times T_{\text{PRS}} + T_{\text{HO}} \quad \text{ms},$$

where:

K is the number of times the intra-frequency handover occurs during $T_{\text{RSTD IntraFreqFDD, E-UTRAN, HO}}$.

T_{HO} is the time during which the intra-frequency RSTD measurement may not be possible due to intra-frequency handover; it can be up to 45 ms.

Furthermore, due to the intra-frequency handover the UE shall meet the RSTD measurement accuracy for a PRS bandwidth which is not larger than the minimum channel bandwidth of all the PCells during the RSTD measurement period.

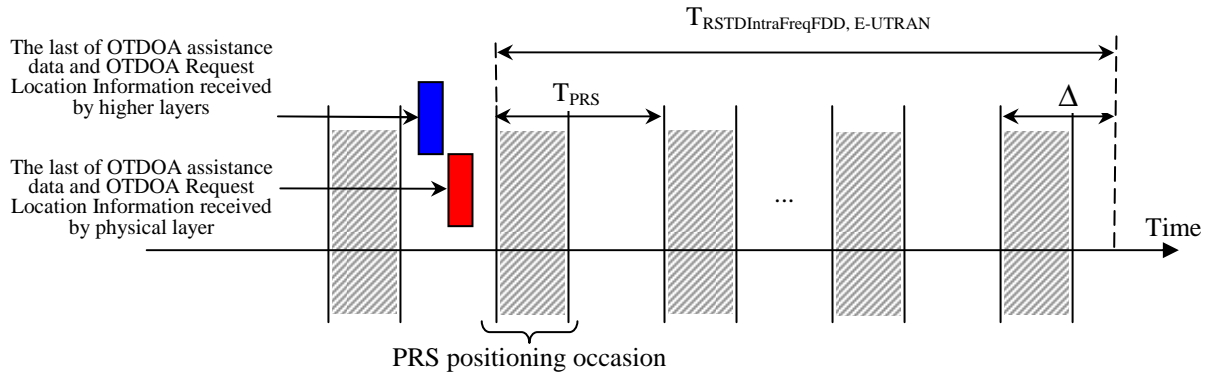

Figure 8.1.2.5.1-1. Illustration of the RSTD reporting time requirement in an FDD system.

8.1.2.5.1.1 RSTD Measurement Reporting Delay

This requirement assumes that the measurement report is not delayed by other LPP signalling on the DCCH. This measurement reporting delay excludes a delay uncertainty resulted when inserting the measurement report to the TTI of the uplink DCCH. The delay uncertainty is: $2 \times TTI_{DCCH}$. This measurement reporting delay excludes any delay caused by no UL resources for UE to send the measurement report.

8.1.2.5.2 E-UTRAN TDD Intra-Frequency OTDOA Measurements

When the physical layer cell identities of neighbour cells together with the OTDOA assistance data are provided, the UE shall be able to detect and measure intra-frequency RSTD, specified in 3GPP TS 36.214 [4], for at least $n=16$ cells, including the reference cell, on the same carrier frequency f_1 as that of the reference cell within

$T_{RSTD \text{ IntraFreqTDD, E-UTRAN}}$ ms as given below:

$$T_{RSTD \text{ IntraFreqTDD, E-UTRAN}} = T_{PRs} \cdot (M - 1) + \Delta \quad ms \quad ,$$

where

$T_{RSTD \text{ IntraFreqTDD, E-UTRAN}}$ is the total time for detecting and measuring at least n cells,

T_{PRs} is the cell-specific positioning subframe configuration period as defined in 3GPP TS 36.211 [16],

M is the number of PRS positioning occasions as defined in Table 8.1.2.5.2-1, where a PRS positioning occasion is as defined in Section 8.1.2.5.1, and

$\Delta = 160 \cdot \left\lceil \frac{n}{M} \right\rceil$ ms is the measurement time for a single PRS positioning occasion which includes the sampling time and the processing time.

Table 8.1.2.5.2-1: Number of PRS positioning occasions within $T_{RSTD \text{ IntraFreqTDD, E-UTRAN}}$

| Positioning subframe configuration period T_{PRS} | Number of PRS positioning occasions M | |
|---|---|--------------------------------|
| | $f1$ ^{Note1} | $f1$ and $f2$ ^{Note2} |
| 160 ms | 16 | 32 |
| >160 ms | 8 | 16 |
| Note 1: When only intra-frequency RSTD measurements are performed over cells belonging to the serving TDD carrier frequency $f1$. | | |
| Note 2: When intra-frequency RSTD and inter-frequency RSTD measurements are performed over cells belonging to the serving TDD carrier frequency $f1$ and one inter-frequency carrier frequency $f2$ respectively. | | |

The UE physical layer shall be capable of reporting RSTD for the reference cell and all the neighbor cells i out of at least $(n-1)$ neighbor cells within $T_{\text{RSTD IntraFreqTDD, E-UTRAN}}$ provided:

$$\begin{aligned} & \left(\text{PRS } \hat{E}_s / \text{Iot} \right)_{\text{ref}} \geq -6 \text{ dB for all Frequency Bands for the reference cell,} \\ & \left(\text{PRS } \hat{E}_s / \text{Iot} \right)_i \geq -13 \text{ dB for all Frequency Bands for neighbour cell } i, \\ & \left(\text{PRS } \hat{E}_s / \text{Iot} \right)_{\text{ref}} \text{ and } \left(\text{PRS } \hat{E}_s / \text{Iot} \right)_i \text{ conditions apply for all subframes of at least } L = \frac{M}{2} \text{ PRS positioning} \end{aligned}$$

occasions,

PRP 1,2_{dBm} according to Annex B.2.5 for a corresponding Band

$\text{PRS } \hat{E}_s / \text{Iot}$ is as defined in Section 8.1.2.5.1.

The time $T_{\text{RSTD IntraFreqTDD, E-UTRAN}}$ starts from the first subframe of the PRS positioning occasion closest in time after both the OTDOA-RequestLocationInformation message and the OTDOA assistance data in the OTDOA-ProvideAssistanceData message as specified in 3GPP TS 36.355 [24], are delivered to the physical layer of the UE.

The RSTD measurement accuracy for all measured neighbor cells i shall be fulfilled according to the accuracy as specified in the sub-clause 9.1.10.1.

If the intra-frequency handover occurs while intra-frequency RSTD measurements are being performed then the UE shall complete the ongoing OTDOA measurement session. The UE shall also meet the intra-frequency OTDOA measurement and accuracy requirements. However in this case the RSTD measurement period

$(T_{\text{RSTD IntraFreqTDD, E-UTRAN, HO}})$ shall be according to the following expression:

$$T_{\text{RSTD IntraFreqTDD, E-UTRAN, HO}} = T_{\text{RSTD IntraFreqTDD, E-UTRAN}} + K \times T_{\text{PRS}} + T_{\text{HO}} \quad \text{ms},$$

where:

K is the number of times the intra-frequency handover occurs during $T_{\text{RSTD IntraFreqTDD, E-UTRAN, HO}}$,

T_{HO} is the time during which the intra-frequency RSTD measurement may not be possible due to intra-frequency handover; it can be up to 45 ms.

Furthermore, due to the intra-frequency handover the UE shall meet RSTD measurement accuracy for a PRS bandwidth which is not larger than the minimum channel bandwidth of all the PCells during the RSTD measurement period.

The intra-frequency requirements in this section (8.1.2.5.2) shall apply for all TDD special subframe configurations specified in 3GPP TS 36.211 [16] and for the TDD uplink-downlink configurations as specified in Table 8.1.2.5.2-2.

Table 8.1.2.5.2-2: TDD uplink-downlink subframe configurations applicable for TDD intra-frequency requirements

| PRS Transmission Bandwidth [RB] | Applicable TDD uplink-downlink configurations |
|---|---|
| 6, 15 | 1, 2, 3, 4 and 5 |
| 25, 50, 75, 100 | 0, 1, 2, 3, 4, 5 and 6 |
| Note: Uplink-downlink configurations are specified in Table 4.2-2 in 3GPP TS 36.211 [16]. | |

8.1.2.5.2.1 RSTD Measurement Reporting Delay

This requirement assumes that the measurement report is not delayed by other LPP signalling on the DCCH. This measurement reporting delay excludes a delay uncertainty resulted when inserting the measurement report to the TTI of the uplink DCCH. The delay uncertainty is: $2 \times TTI_{DCCH}$. This measurement reporting delay excludes any delay caused by no UL resources for UE to send the measurement report.

8.1.2.6 E-UTRAN Inter-Frequency OTDOA Measurements

All inter-frequency RSTD measurement requirements specified in Sections 8.1.2.6.1-8.1.2.6.4 shall apply when the measurement gap pattern ID # 0 specified in Section 8.1.2.1 is used or the UE supports capability of conducting such measurements without gaps.

All inter-frequency RSTD measurement requirements specified in Sections 8.1.2.6.1-8.1.2.6.4 shall apply without DRX as well as for all the DRX cycles specified in 3GPP TS 36.331 [2].

8.1.2.6.1 E-UTRAN FDD-FDD Inter-Frequency OTDOA Measurements

When the physical layer cell identities of neighbour cells together with the OTDOA assistance data are provided, the UE shall be able to detect and measure inter-frequency RSTD, specified in 3GPP TS 36.214 [4], for at least $n=16$ cells, including the reference cell, within $T_{RSTD \text{ InterFreqFDD, E-UTRAN}}$ ms as given below:

$$T_{RSTD \text{ InterFreqFDD, E-UTRAN}} = T_{PRS} \cdot (M - 1) + \Delta \quad ms \quad ,$$

where

$T_{RSTD \text{ InterFreqFDD, E-UTRAN}}$ is the total time for detecting and measuring at least n cells,

T_{PRS} is the the largest value of the cell-specific positioning subframe configuration period, defined in 3GPP TS 36.211 [16], among the measured n cells including the reference cell,

M is the number of PRS positioning occasions as defined in Table 8.1.2.6.1-1, where a PRS positioning occasion is as defined in Section 8.1.2.5.1, and

$\Delta = 160 \cdot \left\lceil \frac{n}{M} \right\rceil$ ms is the measurement time for a single PRS positioning occasion which includes the sampling time and the processing time.

Table 8.1.2.6.1-1: Number of PRS positioning occasions within $T_{RSTD \text{ InterFreqFDD, E-UTRAN}}$

| Positioning subframe configuration period T_{PRS} | Number of PRS positioning occasions M | |
|---|---|----------------------------|
| | f2 ^{Note1} | f1 and f2 ^{Note2} |
| 160 ms | 16 | 32 |
| >160 ms | 8 | 16 |
| Note 1: When inter-frequency RSTD measurements are performed over the reference cell and neighbour cells, which belong to the FDD inter-frequency carrier frequency f2. | | |
| Note 2: When inter-frequency RSTD measurements are performed over the reference cell and the neighbour cells, which belong to the serving FDD carrier frequency f1 and the FDD inter-frequency carrier frequency f2 respectively. | | |

The UE physical layer shall be capable of reporting RSTD for the reference cell and all the neighbor cells i out of at least $(n-1)$ neighbor cells within $T_{RSTD \text{ InterFreqFDD, E-UTRAN}}$ provided:

$(PRS \hat{E}_s / Iot)_{ref} \geq -6$ dB for all Frequency Bands for the reference cell,

$(PRS \hat{E}_s / Iot)_i \geq -13$ dB for all Frequency Bands for neighbour cell i ,

$(PRS \hat{E}_s / Iot)_{ref}$ and $(PRS \hat{E}_s / Iot)_i$ conditions apply for all subframes of at least $L = \frac{M}{2}$ PRS positioning occasions,

PRP 1,2_{dBm} according to Annex B.2.6 for a corresponding Band

$\widehat{PRSE}_s / I_{ot}$ is as defined in Section 8.1.2.5.1.

The time $T_{RSTD\ InterFreqFDD, E-UTRAN}$ starts from the first subframe of the PRS positioning occasion closest in time after both the OTDOA-RequestLocationInformation message and the OTDOA assistance data in the OTDOA-ProvideAssistanceData message as specified in 3GPP TS 36.355 [24], are delivered to the physical layer of the UE.

If the inter-frequency handover occurs while inter-frequency RSTD measurements are being performed, and the inter-frequency carrier on which RSTD is measured becomes the new serving carrier frequency after the inter-frequency handover, the UE shall complete the ongoing OTDOA measurement session. The UE shall also meet the inter-frequency OTDOA measurement and accuracy requirements. However in this case the RSTD measurement period ($T_{RSTD\ InterFreqFDD, E-UTRAN, HO}$) shall be according to the following expression:

$$T_{RSTD\ InterFreqFDD, E-UTRAN, HO} = T_{RSTD\ InterFreqFDD, E-UTRAN} + K \times T_{PRS} + T_{HO} \quad ms ,$$

where:

K is the number of times the inter-frequency handover occurs during $T_{RSTD\ InterFreqFDD, E-UTRAN, HO}$.

T_{HO} is the time during which the inter-frequency RSTD measurement may not be possible due to inter-frequency handover; it can be up to 45 ms.

The RSTD measurement accuracy for all measured neighbor cells i shall be fulfilled according to the accuracy as specified in the sub-clause 9.1.10.2.

Furthermore, due to the inter-frequency handover the UE shall meet the RSTD measurement accuracy for a PRS bandwidth which is not larger than the minimum channel bandwidth of those PCells on whose carriers RSTD measurement is performed during the RSTD measurement period.

8.1.2.6.1.1 RSTD Measurement Reporting Delay

This requirement assumes that the measurement report is not delayed by other LPP signalling on the DCCH. This measurement reporting delay excludes a delay uncertainty resulted when inserting the measurement report to the TTI of the uplink DCCH. The delay uncertainty is: $2 \times TTI_{DCCH}$. This measurement reporting delay excludes any delay caused by no UL resources for UE to send the measurement report.

8.1.2.6.2 E-UTRAN TDD-FDD Inter-Frequency OTDOA Measurements

The requirements in section 8.1.2.6.1 also apply for this section, assuming f_1 is a TDD frequency and f_2 is an FDD frequency.

8.1.2.6.3 E-UTRAN TDD-TDD Inter-Frequency OTDOA Measurements

When the physical layer cell identities of neighbour cells together with the OTDOA assistance data are provided, the UE shall be able to detect and measure inter-frequency RSTD, specified in 3GPP TS 36.214 [4], for at least $n=16$ cells, including the reference cell, within $T_{RSTD\ InterFreqTDD, E-UTRAN}$ ms as given below:

$$T_{RSTD\ InterFreqTDD, E-UTRAN} = T_{PRS} \cdot (M - 1) + \Delta \quad ms ,$$

where

$T_{RSTD\ InterFreqTDD, E-UTRAN}$ is the total time for detecting and measuring at least n cells,

T_{PRS} is the largest value of the cell-specific positioning subframe configuration period, defined in 3GPP TS 36.211 [16], among the measured n cells including the reference cell,

M is the number of PRS positioning occasions as defined in Table 8.1.2.6.1-1, where a PRS positioning occasion is as defined in Section 8.1.2.5.1, and

$\Delta = 160 \cdot \left\lceil \frac{n}{M} \right\rceil$ ms is the measurement time for a single PRS positioning occasion which includes the sampling time and the processing time.

Table 8.1.2.6.3-1: Number of PRS positioning occasions within $T_{\text{RSTD InterFreqTDD, E-UTRAN}}$

| Positioning subframe configuration period T_{PRS} | Number of PRS positioning occasions M | |
|---|---|--------------------------------|
| | $f2$ ^{Note1} | $f1$ and $f2$ ^{Note2} |
| 160 ms | 16 | 32 |
| >160 ms | 8 | 16 |
| Note 1: When inter-frequency RSTD measurements are performed over the reference cell and neighbour cells, which belong to the TDD inter-frequency carrier frequency $f2$. | | |
| Note 2: When inter-frequency RSTD measurements are performed over the reference cell and the neighbour cells, which belong to the serving TDD carrier frequency $f1$ and the TDD inter-frequency carrier frequency $f2$ respectively. | | |

The inter-frequency requirements in this section (8.1.2.6.3) shall apply for all TDD special subframe configurations specified in 3GPP TS 36.211 [16] and for the TDD uplink-downlink configurations as specified in Table 8.1.2.6.3-2.

Table 8.1.2.6.3-2: TDD uplink-downlink subframe configurations applicable for inter-frequency requirements

| PRS Transmission Bandwidth [RB] | Applicable TDD uplink-downlink configurations |
|---|---|
| 6, 15 | 3, 4 and 5 |
| 25 | 1, 2, 3, 4, 5 and 6 |
| 50, 75, 100 | 0, 1, 2, 3, 4, 5 and 6 |
| Note 1: Uplink-downlink configurations are specified in Table 4.2-2 in 3GPP TS 36.211 [16]. | |
| Note 2: For UEs capable of performing inter-frequency measurements without measurement gaps, TDD uplink-downlink subframe configurations as specified in Table 8.1.2.5.2-2 shall apply. | |

The UE physical layer shall be capable of reporting RSTD for the reference cell and all the neighbor cells i out of at least $(n-1)$ neighbor cells within $T_{\text{RSTD InterFreqTDD, E-UTRAN}}$ provided:

$$\left(\text{PRS } \hat{E}_s / \text{Iot} \right)_{\text{ref}} \geq -6 \text{ dB for all Frequency Bands for the reference cell,}$$

$$\left(\text{PRS } \hat{E}_s / \text{Iot} \right)_i \geq -13 \text{ dB for all Frequency Bands for neighbour cell } i,$$

$$\left(\text{PRS } \hat{E}_s / \text{Iot} \right)_{\text{ref}} \text{ and } \left(\text{PRS } \hat{E}_s / \text{Iot} \right)_i \text{ conditions apply for all subframes of at least } L = \frac{M}{2} \text{ PRS positioning}$$

occasions,

PRP 1,2_{dBm} according to Annex B.2.6 for a corresponding Band

$\text{PRS } \hat{E}_s / \text{Iot}$ is as defined in Section 8.1.2.5.1.

The time $T_{\text{RSTD InterFreqTDD, E-UTRAN}}$ starts from the first subframe of the PRS positioning occasion closest in time after both the OTDOA-RequestLocationInformation message and the OTDOA assistance data in the OTDOA-ProvideAssistanceData message as specified in 3GPP TS 36.355 [24], are delivered to the physical layer of the UE.

If the inter-frequency handover occurs while inter-frequency RSTD measurements are being performed, and the inter-frequency carrier on which RSTD is measured becomes the new serving carrier frequency after the inter-frequency handover, the UE shall complete the ongoing OTDOA measurement session. The UE shall also meet the inter-frequency OTDOA measurement and accuracy requirements. However in this case the RSTD measurement period

($T_{\text{RSTD InterFreqTDD, E-UTRAN, HO}}$) shall be according to the following expression:

$$T_{\text{RSTD InterFreqTDD, E-UTRAN, HO}} = T_{\text{RSTD InterFreqTDD, E-UTRAN}} + K \times T_{\text{PRS}} + T_{\text{HO}} \quad \text{ms},$$

where:

K is the number of times the inter-frequency handover occurs during $T_{\text{RSTD InterFreqTDD, E-UTRAN, HO}}$,

T_{HO} is the time during which the inter-frequency RSTD measurement may not be possible due to inter-frequency handover; it can be up to 45 ms.

The RSTD measurement accuracy for all measured neighbor cells i shall be fulfilled according to the accuracy as specified in the sub-clause 9.1.10.2.

Furthermore, due to the inter-frequency handover the UE shall meet the RSTD measurement accuracy for a PRS bandwidth which is not larger than the minimum channel bandwidth of those PCells on whose carriers RSTD measurement is performed during the RSTD measurement period.

8.1.2.6.3.1 RSTD Measurement Reporting Delay

This requirement assumes that the measurement report is not delayed by other LPP signalling on the DCCH. This measurement reporting delay excludes a delay uncertainty resulted when inserting the measurement report to the TTI of the uplink DCCH. The delay uncertainty is: $2 \times T_{\text{TTI}_{\text{DCCH}}}$. This measurement reporting delay excludes any delay caused by no UL resources for UE to send the measurement report.

8.1.2.6.4 E-UTRAN FDD-TDD Inter-Frequency OTDOA Measurements

The requirements in section 8.1.2.6.3 also apply for this section, assuming f_1 is an FDD frequency and f_2 is a TDD frequency.

8.1.2.7 E-UTRAN E-CID Measurements

8.1.2.7.1 E-UTRAN FDD UE Rx-Tx Time Difference Measurements

When no DRX is used the physical layer measurement period of the UE Rx-Tx time difference measurement shall be 200 ms.

When DRX is used in RRC_CONNECTED state the physical layer measurement period ($T_{\text{measure_FDD_UE_Rx_Tx1}}$) of the UE Rx-Tx time difference measurement shall be as specified in table 8.1.2.7.1-1.

Table 8.1.2.7.1-1: FDD UE Rx-Tx time difference measurement requirement when DRX is used

| DRX cycle length (s) | $T_{\text{measure_FDD_UE_Rx_Tx1}}$ (s) (DRX cycles) |
|-------------------------------------|---|
| ≤ 0.04 | 0.2 (Note1) |
| $0.04 < \text{DRX-cycle} \leq 2.56$ | Note2 (5) |
| Note1: | Number of DRX cycle depends upon the DRX cycle in use |
| Note2: | Time depends upon the DRX cycle in use |

If the UE is performing UE Rx-Tx time difference measurement while the PCell is changed due to the handover then the UE shall restart the Rx-Tx measurement on the new cell. In this case the UE shall also meet the UE Rx-Tx time difference measurement and accuracy requirements. However the physical layer measurement period of the UE Rx-Tx measurement shall not exceed $T_{\text{measure_FDD_UE_Rx_Tx3}}$ as defined in the following expression:

$$T_{\text{measure_FDD_UE_Rx_Tx3}} = (K+1) \times (T_{\text{measure_FDD_UE_Rx_Tx1}}) + K \times T_{\text{PCell_change_handover}}$$

Where:

K is the number of times the PCell is changed over the measurement period ($T_{\text{measure_FDD_UE_Rx_Tx3}}$),

$T_{\text{PCell_change_handover}}$ is the time necessary to change the PCell due to handover; it can be up to 45 ms.

If the UE supporting E-UTRA carrier aggregation when configured with the secondary component carrier is performing UE Rx-Tx time difference measurement while the PCell is changed regardless whether the primary component carrier is changed or not then the UE shall restart the Rx-Tx measurement on the new PCell. In this case the UE shall also meet the UE Rx-Tx time difference measurement and accuracy requirements corresponding to the new PCell. However the physical layer measurement period of the UE Rx-Tx measurement shall not exceed $T_{\text{measure_FDD_UE_Rx_Tx2}}$ as defined in the following expression:

$$T_{\text{measure_FDD_UE_Rx_Tx2}} = (N+1) * (T_{\text{measure_FDD_UE_Rx_Tx1}}) + N * T_{\text{PCell_change_CA}}$$

Where:

N is the number of times the PCell is changed over the measurement period ($T_{\text{measure_FDD_UE_Rx_Tx2}}$),

$T_{\text{PCell_change_CA}}$ is the time necessary to change the PCell; it can be up to 25 ms.

The measurement accuracy for the UE Rx-Tx time difference measurement when DRX is used as well as when no DRX is used shall be as specified in the sub-clause 9.1.9.

8.1.2.7.1.1 UE Rx-Tx Measurement Reporting Delay

This requirement assumes that the measurement report is not delayed by other RRC or LPP signalling on the DCCH. This measurement reporting delay excludes a delay uncertainty resulted when inserting the measurement report to the TTI of the uplink DCCH. The delay uncertainty is: $2 \times TTI_{\text{DCCH}}$. This measurement reporting delay excludes any delay caused by no UL resources for UE to send the measurement report.

Reported measurements contained in periodically triggered measurement reports shall meet the requirements in sub-clause 9.1.9.

8.1.2.7.2 E-UTRAN TDD UE Rx-Tx Time Difference Measurements

When no DRX is used the physical layer measurement period of the UE Rx-Tx time difference measurement shall be 200 ms.

When DRX is used in RRC_CONNECTED state the physical layer measurement period ($T_{\text{measure_TDD_UE_Rx_Tx1}}$) of the UE Rx-Tx time difference measurement shall be as specified in table 8.1.2.7.2-1.

Table 8.1.2.7.2-1: TDD UE Rx-Tx time difference measurement requirement when DRX is used

| DRX cycle length (s) | $T_{\text{measure_TDD_UE_Rx_Tx1}}$ (s) (DRX cycles) |
|-------------------------------------|---|
| ≤ 0.04 | 0.2 (Note1) |
| $0.04 < \text{DRX-cycle} \leq 2.56$ | Note2 (5) |
| Note1: | Number of DRX cycle depends upon the DRX cycle in use |
| Note2: | Time depends upon the DRX cycle in use |

If the UE is performing UE Rx-Tx time difference measurement while the PCell is changed due to the handover then the UE shall restart the Rx-Tx measurement on the new cell. In this case the UE shall also meet the UE Rx-Tx time difference measurement and accuracy requirements. However the physical layer measurement period of the UE Rx-Tx measurement shall not exceed $T_{\text{measure_TDD_UE_Rx_Tx3}}$ as defined in the following expression:

$$T_{\text{measure_TDD_UE_Rx_Tx3}} = (K+1) * (T_{\text{measure_TDD_UE_Rx_Tx1}}) + K * T_{\text{PCell_change_handover}}$$

Where:

K is the number of times the PCell is changed over the measurement period ($T_{\text{measure_TDD_UE_Rx_Tx3}}$),

$T_{\text{PCell_change_handover}}$ is the time necessary to change the PCell due to handover; it can be up to 45 ms.

If the UE supporting E-UTRA carrier aggregation when configured with the secondary component carrier is performing UE Rx-Tx time difference measurement while the PCell is changed regardless whether the primary component carrier is changed or not then the UE shall restart the Rx-Tx measurement on the new PCell. In this case the UE shall also meet the UE Rx-Tx time difference measurement and accuracy requirements corresponding to the new PCell. However the

physical layer measurement period of the UE Rx-Tx measurement shall not exceed $T_{\text{measure_TDD_UE_Rx_Tx2}}$ as defined in the following expression:

$$T_{\text{measure_TDD_UE_Rx_Tx2}} = (N+1) \cdot (T_{\text{measure_TDD_UE_Rx_Tx1}}) + N \cdot T_{\text{PCell_change_CA}}$$

Where:

N is the number of times the PCell is changed over the measurement period ($T_{\text{measure_TDD_UE_Rx_Tx2}}$),

$T_{\text{PCell_change_CA}}$ is the time necessary to change the PCell; it can be up to 25 ms.

The measurement accuracy for the UE Rx-Tx time difference measurement when DRX is used as well as when no DRX is used shall be as specified in the sub-clause 9.1.9.

8.1.2.7.2.1 UE Rx-Tx Measurement Reporting Delay

This requirement assumes that the measurement report is not delayed by other RRC or LPP signalling on the DCCH. This measurement reporting delay excludes a delay uncertainty resulted when inserting the measurement report to the TTI of the uplink DCCH. The delay uncertainty is: $2 \times TTI_{\text{DCCH}}$. This measurement reporting delay excludes any delay caused by no UL resources for UE to send the measurement report.

Reported measurements contained in periodically triggered measurement reports shall meet the requirements in sub-clause 9.1.9.

8.1.2.8 E-UTRAN intra-frequency measurements under time domain measurement resource restriction

The requirements in sections 8.1.2.8.1 and 8.1.2.8.2 shall apply for cells for which time domain measurement resource restriction patterns for performing E-UTRAN FDD intra-frequency measurements and E-UTRAN TDD intra-frequency measurements, respectively, are configured by higher layers [2], provided that also the following additional conditions are fulfilled:

The time domain measurement resource restriction pattern configured for the measured cell indicates at least one subframe per radio frame for performing the intra-frequency measurements, and

Four symbols containing CRS are available in all subframes indicated by the time domain measurement resource restriction pattern.

For cells which are not configured for measurements in the subframes indicated by the time-domain measurement resource restriction pattern, the corresponding requirements specified in Section 8.1.2.2 apply.

8.1.2.8.1 E-UTRAN FDD intra-frequency measurements

8.1.2.8.1.1 E-UTRAN intra-frequency measurements when no DRX is used

When no DRX is in use the UE shall be able to identify a new detectable FDD intra-frequency cell within

$$T_{\text{identify_intra_eICIC}} = T_{\text{basic_identify_E-UTRA_FDD_eICIC, intra}} \cdot \frac{T_{\text{Measurement_Period_eICIC, Intra}}}{T_{\text{Intra}}} \quad \text{ms}$$

where

$T_{\text{basic_identify_E-UTRA_FDD_eICIC, intra}}$ is 1000 ms.

T_{Intra} is the minimum time available for intra-frequency measurements, during the measurement period with an arbitrarily chosen timing. The time is assumed to be available for performing intra-frequency measurements whenever the receiver is guaranteed to be active on the intra-frequency carrier.

A cell shall be considered detectable when

- RSRP related side conditions given in Sections 9.1.2.3 and 9.1.2.4 and RSRQ related side conditions given in Section 9.1.5.2 are fulfilled for a corresponding Band,

- SCH_{RP} and SCH_{Ês/Iot} according to Annex B.2.8 for a corresponding Band.

Identification of a cell shall include detection of the cell and additionally performing a single measurement with measurement period of $T_{\text{Measurement_Period_eICIC, Intra}}$. If higher layer filtering is used, an additional cell identification delay can be expected.

In the RRC_CONNECTED state the measurement period for intra-frequency measurements is 200 ms. When no measurement gaps are activated, the UE shall be capable of performing RSRP and RSRQ measurements for 8 identified intra-frequency cells, including also the cells which are not measured in the subframes indicated by the time-domain measurement resource restriction pattern, and the UE physical layer shall be capable of reporting measurements to higher layers with the measurement period of 200 ms. When measurement gaps are activated the UE shall be capable of performing measurements for at least $Y_{\text{measurement_intra_eICIC}}$ cells, where $Y_{\text{measurement_intra_eICIC}}$ is defined in the following equation. If the UE has identified more than $Y_{\text{measurement_intra_eICIC}}$ cells, the UE shall perform measurements of at least 8 identified intra-frequency cells but the reporting rate of RSRP and RSRQ measurements of cells from UE physical layer to higher layers may be decreased.

$$Y_{\text{measurement_intra_eICIC}} = \text{Floor} \left\{ X_{\text{basic_measurement_FDD_eICIC}} \cdot \frac{T_{\text{Intra}}}{T_{\text{Measurement_Period_eICIC, Intra}}} \right\} \text{ cells}$$

where

$$X_{\text{basic_measurement_FDD_eICIC}} = 8 \text{ (cells)}$$

$T_{\text{Measurement_Period_eICIC, Intra}} = 200$ ms is the measurement period for intra-frequency RSRP and RSRQ measurements.

The RSRP and RSRQ measurement accuracy for the measured cells configured with a time-domain measurement resource restriction pattern for RRM intra-frequency measurements shall be as specified in the sub-clauses 9.1.2.3, 9.1.2.4, and 9.1.5.2, respectively.

8.1.2.8.1.1.1 Measurement Reporting Requirements

8.1.2.8.1.1.1.1 Periodic Reporting

Reported RSRP and RSRQ measurements contained in periodically triggered measurement reports shall meet the requirements in sections 9.1.2.3, 9.1.2.4, and 9.1.5.2, respectively.

8.1.2.8.1.1.1.2 Event-triggered Periodic Reporting

Reported RSRP and RSRQ measurements contained in event triggered periodic measurement reports shall meet the requirements in sections 9.1.2.3, 9.1.2.4, and 9.1.5.2, respectively.

The first report in event triggered periodic measurement reporting shall meet the requirements specified in section 8.1.2.8.1.1.1.3 Event Triggered Reporting.

8.1.2.8.1.1.1.3 Event Triggered Reporting

Reported RSRP and RSRQ measurements contained in event triggered measurement reports shall meet the requirements in sections 9.1.2.3, 9.1.2.4, and 9.1.5.2, respectively.

The UE shall not send any event triggered measurement reports, as long as no reporting criteria are fulfilled.

The measurement reporting delay is defined as the time between an event that will trigger a measurement report and the point when the UE starts to transmit the measurement report over the air interface. This requirement assumes that the measurement report is not delayed by other RRC signalling on the DCCH. This measurement reporting delay excludes a delay uncertainty resulted when inserting the measurement report to the TTI of the uplink DCCH. The delay uncertainty is: $2 \times TTI_{\text{DCCH}}$. This measurement reporting delay excludes a delay which caused by no UL resources for UE to send the measurement report.

The event triggered measurement reporting delay, measured without L3 filtering shall be less than $T_{\text{identify_intra_eICIC}}$ defined in Section 8.1.2.8.1.1. When L3 filtering is used an additional delay can be expected.

If a cell which has been detectable at least for the time period $T_{\text{identify_intra_eICIC}}$ defined in section 8.1.2.8.1.1 becomes undetectable for a period ≤ 5 seconds and then the cell becomes detectable again and triggers an event, the event triggered measurement reporting delay shall be less than $T_{\text{Measurement_Period_eICIC, Intra}}$ provided the timing to that cell has not changed more than $\pm 50 T_s$ and the L3 filter has not been used. When L3 filtering is used an additional delay can be expected.

8.1.2.8.1.2 E-UTRAN intra-frequency measurements when DRX is used

When DRX is in use the UE shall be able to identify a new detectable FDD intra frequency cell within $T_{\text{identify_intra_eICIC}}$ as shown in table 8.1.2.8.1.2-1.

Table 8.1.2.8.1.2-1: Requirement to identify a newly detectable FDD intra-frequency cell

| DRX cycle length (s) | $T_{\text{identify_intra_eICIC}}$ (s) (DRX cycles) |
|--------------------------------------|---|
| ≤ 0.04 | 1 (Note1) |
| $0.04 < \text{DRX-cycle} \leq 0.08$ | Note2 (52) |
| 0.128 | 4.22 (33) |
| $0.128 < \text{DRX-cycle} \leq 2.56$ | Note2 (28) |
| Note1: | Number of DRX cycle depends upon the DRX cycle in use |
| Note2: | Time depends upon the DRX cycle in use |

A cell shall be considered detectable when

- RSRP related side conditions given in Sections 9.1.2.3 and 9.1.2.4 and RSRQ related side conditions given in Section 9.1.5.2 are fulfilled for a corresponding Band,
- SCH_RP and $SCH\ \hat{E}s/Iot$ according to Annex B.2.8 for a corresponding Band.

In the RRC_CONNECTED state the measurement period for intra-frequency measurements is $T_{\text{measure_intra_eICIC}}$ as shown in table 8.1.2.8.1.2-2. The UE shall be capable of performing RSRP and RSRQ measurements for 8 identified intra-frequency cells, including also the cells which are not measured in the subframes indicated by the time-domain measurement resource restriction pattern, and the UE physical layer shall be capable of reporting measurements to higher layers with the measurement period of $T_{\text{measure_intra_eICIC}}$.

Table 8.1.2.8.1.2-2: Requirement to measure FDD intra-frequency cells

| DRX cycle length (s) | $T_{\text{measure_intra_eICIC}}$ (s) (DRX cycles) |
|-------------------------------------|---|
| ≤ 0.04 | 0.2 (Note1) |
| $0.04 < \text{DRX-cycle} \leq 0.16$ | Note2 (7) |
| $0.16 < \text{DRX-cycle} \leq 2.56$ | Note2 (5) |
| Note1: | Number of DRX cycle depends upon the DRX cycle in use |
| Note2: | Time depends upon the DRX cycle in use |

The RSRP and RSRQ measurement accuracy for the measured cells configured with a time-domain measurement resource restriction pattern for RRM intra-frequency measurements shall be as specified in the sub-clauses 9.1.2.3, 9.1.2.4, and 9.1.5.2, respectively.

8.1.2.8.1.2.1 Measurement Reporting Requirements

8.1.2.8.1.2.1.1 Periodic Reporting

Reported RSRP and RSRQ measurements contained in periodically triggered measurement reports shall meet the requirements in sections 9.1.2.3, 9.1.2.4, and 9.1.5.2, respectively.

8.1.2.8.1.2.1.2 Event-triggered Periodic Reporting

Reported RSRP and RSRQ measurements contained in event triggered periodic measurement reports shall meet the requirements in sections 9.1.2.3, 9.1.2.4, and 9.1.5.2, respectively.

The first report in event triggered periodic measurement reporting shall meet the requirements specified in section 8.1.2.8.1.2.1.3 Event Triggered Reporting.

8.1.2.8.1.2.1.3 Event Triggered Reporting

Reported RSRP and RSRQ measurements contained in event triggered measurement reports shall meet the requirements in sections 9.1.2.3, 9.1.2.4, and 9.1.5.2, respectively.

The UE shall not send any event triggered measurement reports, as long as no reporting criteria are fulfilled.

The measurement reporting delay is defined as the time between an event that will trigger a measurement report and the point when the UE starts to transmit the measurement report over the air interface. This requirement assumes that that the measurement report is not delayed by other RRC signalling on the DCCH. This measurement reporting delay excludes a delay uncertainty resulted when inserting the measurement report to the TTI of the uplink DCCH. The delay uncertainty is: $2 \times TTI_{DCCH}$. This measurement reporting delay excludes a delay which caused by no UL resources for UE to send the measurement report.

The event triggered measurement reporting delay, measured without L3 filtering shall be less than $T_{identify_intra_eICIC}$ defined in Section 8.1.2.8.1.2. When L3 filtering is used an additional delay can be expected.

If a cell which has been detectable at least for the time period $T_{identify_intra_eICIC}$ defined in section 8.1.2.8.1.2 becomes undetectable for a period ≤ 5 seconds and then the cell becomes detectable again and triggers an event, the event triggered measurement reporting delay shall be less than $T_{measure_intra_eICIC}$ provided the timing to that cell has not changed more than $\pm 50 T_s$ and the L3 filter has not been used. When L3 filtering is used an additional delay can be expected.

8.1.2.8.2 E-UTRAN TDD intra-frequency measurements

8.1.2.8.2.1 E-UTRAN intra-frequency measurements when no DRX is used

When no DRX is in use the UE shall be able to identify a new detectable TDD intra-frequency cell within

$$T_{identify_intra_eICIC} = T_{basic_identify_E-UTRA_TDD_eICIC, intra} \cdot \frac{T_{Measurement_Period_eICIC, Intra}}{T_{Intra}} \quad ms$$

where

$T_{basic_identify_E-UTRA_TDD_eICIC, intra}$ is 1000 ms.

T_{Intra} is the minimum time available for intra-frequency measurements, during the measurement period with an arbitrarily chosen timing. The time is assumed to be available for performing intra-frequency measurements whenever the receiver is guaranteed to be active on the intra-frequency carrier.

A cell shall be considered detectable when

- RSRP related side conditions given in Sections 9.1.2.3 and 9.1.2.4 and RSRQ related side conditions given in Section 9.1.5.2 are fulfilled for a corresponding Band,
- SCH_{RP} and SCH Ês/Iot according to Annex B.2.8 for a corresponding Band.

Identification of a cell shall include detection of the cell and additionally performing a single measurement with measurement period of $T_{\text{Measurement_Period_eICIC, Intra}}$. If higher layer filtering is used, an additional cell identification delay can be expected.

In the RRC_CONNECTED state the measurement period for intra-frequency measurements is 200 ms. When no measurement gaps are activated, the UE shall be capable of performing RSRP and RSRQ measurements for 8 identified intra-frequency cells, including also the cells which are not measured in the subframes indicated by the time-domain measurement resource restriction pattern, and the UE physical layer shall be capable of reporting measurements to higher layers with the measurement period of 200 ms. When measurement gaps are activated the UE shall be capable of performing measurements for at least $Y_{\text{measurement_intra_eICIC}}$ cells, where $Y_{\text{measurement_intra_eICIC}}$ is defined in the following equation. If the UE has identified more than $Y_{\text{measurement_intra_eICIC}}$ cells, the UE shall perform measurements of at least 8 identified intra-frequency cells but the reporting rate of RSRP and RSRQ measurements of cells from UE physical layer to higher layers may be decreased.

$$Y_{\text{measurement_intra_eICIC}} = \text{Floor} \left\{ X_{\text{basic_measurement_TDD_eICIC}} \cdot \frac{T_{\text{Intra}}}{T_{\text{Measurement_Period_eICIC, Intra}}} \right\} \text{ cells}$$

where

$$X_{\text{basic_measurement_TDD_eICIC}} = 8 \text{ (cells)}$$

$T_{\text{Measurement_Period_eICIC, Intra}} = 200$ ms is the measurement period for intra-frequency RSRP and RSRQ measurements.

The RSRP and RSRQ measurement accuracy for the measured cells configured with a time-domain measurement resource restriction pattern for RRM intra-frequency measurements shall be as specified in the sub-clauses 9.1.2.3, 9.1.2.4, and 9.1.5.2, respectively.

8.1.2.8.2.1.1 Measurement Reporting Requirements

8.1.2.8.2.1.1.1 Periodic Reporting

Reported RSRP and RSRQ measurements contained in periodically triggered measurement reports shall meet the requirements in sections 9.1.2.3, 9.1.2.4, and 9.1.5.2, respectively.

8.1.2.8.2.1.1.2 Event-triggered Periodic Reporting

Reported RSRP and RSRQ measurements contained in event triggered periodic measurement reports shall meet the requirements in sections 9.1.2.3, 9.1.2.4, and 9.1.5.2, respectively.

The first report in event triggered periodic measurement reporting shall meet the requirements specified in section 8.1.2.8.2.1.1.3 Event Triggered Reporting.

8.1.2.8.2.1.1.3 Event Triggered Reporting

Reported RSRP and RSRQ measurements contained in event triggered measurement reports shall meet the requirements in sections 9.1.2.3, 9.1.2.4, and 9.1.5.2, respectively.

The UE shall not send any event triggered measurement reports, as long as no reporting criteria are fulfilled.

The measurement reporting delay is defined as the time between an event that will trigger a measurement report and the point when the UE starts to transmit the measurement report over the air interface. This requirement assumes that the measurement report is not delayed by other RRC signalling on the DCCH. This measurement reporting delay excludes a delay uncertainty resulted when inserting the measurement report to the TTI of the uplink DCCH. The delay uncertainty is: $2 \times TTI_{\text{DCCH}}$. This measurement reporting delay excludes a delay which caused by no UL resources for UE to send the measurement report.

The event triggered measurement reporting delay, measured without L3 filtering shall be less than $T_{\text{identify_intra_eICIC}}$ defined in Section 8.1.2.8.2.1. When L3 filtering is used an additional delay can be expected.

If a cell which has been detectable at least for the time period $T_{\text{identify_intra_eICIC}}$ defined in section 8.1.2.8.2.1 becomes undetectable for a period ≤ 5 seconds and then the cell becomes detectable again and triggers an event, the event

triggered measurement reporting delay shall be less than $T_{\text{Measurement_Period_eICIC, Intra}}$ provided the timing to that cell has not changed more than $\pm 50 T_s$ and the L3 filter has not been used. When L3 filtering is used an additional delay can be expected.

8.1.2.8.2.2 E-UTRAN intra-frequency measurements when DRX is used

When DRX is in use the UE shall be able to identify a new detectable TDD intra frequency cell within $T_{\text{identify_intra_eICIC}}$ as shown in table 8.1.2.8.2.2-1.

Table 8.1.2.8.2.2-1: Requirement to identify a newly detectable TDD intra-frequency cell

| DRX cycle length (s) | $T_{\text{identify_intra_eICIC}}$ (DRX cycles) |
|--|--|
| ≤ 0.04 | 1 (Note1) |
| $0.04 < \text{DRX-cycle} \leq 0.08$ | Note2 (52) |
| 0.128 | 4.22 (33) |
| $0.128 < \text{DRX-cycle} \leq 2.56$ | Note2 (28) |
| Note1: Number of DRX cycle depends upon the DRX cycle in use | |
| Note2: Time depends upon the DRX cycle in use | |

A cell shall be considered detectable when

- RSRP related side conditions given in Sections 9.1.2.3 and 9.1.2.4 and RSRQ related side conditions given in Section 9.1.5.2 are fulfilled for a corresponding Band,
- SCH_RP and $SCH\ \hat{E}s/Iot$ according to Annex B.2.8 for a corresponding Band.

In the RRC_CONNECTED state the measurement period for intra frequency measurements is $T_{\text{measure_intra_eICIC}}$ as shown in table 8.1.2.8.2.2-2. The UE shall be capable of performing RSRP and RSRQ measurements for 8 identified intra-frequency cells, including also the cells which are not measured in the subframes indicated by the time-domain measurement resource restriction pattern, and the UE physical layer shall be capable of reporting measurements to higher layers with the measurement period of $T_{\text{measure_intra_eICIC}}$.

Table 8.1.2.8.2.2-2: Requirement to measure TDD intra-frequency cells

| DRX cycle length (s) | $T_{\text{measure_intra_eICIC}}$ (DRX cycles) |
|---|---|
| ≤ 0.04 | 0.2 (Note1) |
| $0.04 < \text{DRX-cycle} \leq 0.16$ | Note2 (7) |
| $0.16 < \text{DRX-cycle} \leq 2.56$ | Note2 (5) |
| Note1: Number of DRX cycle depends upon the DRX cycle in use. | |
| Note2: Time depends upon the DRX cycle in use. | |

The RSRP and RSRQ measurement accuracy for the measured cells configured with a time-domain measurement resource restriction pattern for RRM intra-frequency measurements shall be as specified in the sub-clauses 9.1.2.3, 9.1.2.4, and 9.1.5.2, respectively.

8.1.2.8.2.2.1 Measurement Reporting Requirements

8.1.2.8.2.2.1.1 Periodic Reporting

Reported RSRP and RSRQ measurements contained in periodically triggered measurement reports shall meet the requirements in sections 9.1.2.3, 9.1.2.4, and 9.1.5.2, respectively.

8.1.2.8.2.2.1.2 Event-triggered Periodic Reporting

Reported RSRP and RSRQ measurements contained in event triggered periodic measurement reports shall meet the requirements in sections 9.1.2.3, 9.1.2.4, and 9.1.5.2, respectively.

The first report in event triggered periodic measurement reporting shall meet the requirements specified in section 8.1.2.8.2.2.1.3 Event Triggered Reporting.

8.1.2.8.2.2.1.3 Event Triggered Reporting

Reported RSRP and RSRQ measurements contained in event triggered measurement reports shall meet the requirements in sections 9.1.2.3, 9.1.2.4, and 9.1.5.2, respectively.

The UE shall not send any event triggered measurement reports, as long as no reporting criteria are fulfilled.

The measurement reporting delay is defined as the time between an event that will trigger a measurement report and the point when the UE starts to transmit the measurement report over the air interface. This requirement assumes that the measurement report is not delayed by other RRC signalling on the DCCH. This measurement reporting delay excludes a delay uncertainty resulted when inserting the measurement report to the TTI of the uplink DCCH. The delay uncertainty is: $2 \times TTI_{DCCH}$. This measurement reporting delay excludes a delay which caused by no UL resources for UE to send the measurement report.

The event triggered measurement reporting delay, measured without L3 filtering shall be less than $T_{identify_intra_eICIC}$ defined in Section 8.1.2.8.2.2. When L3 filtering is used an additional delay can be expected.

If a cell which has been detectable at least for the time period $T_{identify_intra_eICIC}$ defined in section 8.1.2.8.2.2 becomes undetectable for a period ≤ 5 seconds and then the cell becomes detectable again and triggers an event, the event triggered measurement reporting delay shall be less than $T_{measure_intra_eICIC}$ provided the timing to that cell has not changed more than $\pm 50 T_s$ and the L3 filter has not been used. When L3 filtering is used an additional delay can be expected.

8.1.2.9 E-UTRAN E-CID Measurements when Time Domain Measurement Resource Restriction Pattern is Configured

8.1.2.9.1 E-UTRAN FDD UE Rx-Tx Time Difference Measurements

The requirements in this section apply for UE configured with a time-domain measurement resource restriction pattern for PCell measurements, provided that also the following additional conditions are fulfilled:

The time domain measurement resource restriction pattern configured for the PCell indicates at least one subframe per radio frame for performing the PCell measurements [2], and

Four symbols containing CRS are available in all subframes indicated by the time domain measurement resource restriction pattern.

When the UE is provided with a time-domain measurement resource restriction pattern for PCell measurements, the UE Rx-Tx time difference measurement shall meet the measurement requirements specified in Section 8.1.2.7.1 and accuracy requirements specified in Section 9.1.9.3, where the condition $\hat{E}s/Iot \geq -3dB$ in Table 9.1.9.3-1 corresponds to the CRS $\hat{E}s/Iot$ in subframes indicated by the time-domain measurement resource restriction pattern for PCell measurements [2].

Note: It is up to the UE implementation whether the UE Rx-Tx time difference measurement is performed in any subframe or in subframes indicated by the time-domain measurement resource restriction pattern.

8.1.2.9.2 E-UTRAN TDD UE Rx-Tx Time Difference Measurements

The requirements in this section apply for UE configured with a time-domain measurement resource restriction pattern for PCell measurements, provided that also the following additional conditions are fulfilled:

The time domain measurement resource restriction pattern configured for the PCell indicates at least one subframe per radio frame for performing the PCell measurements [2], and

Four symbols containing CRS are available in all subframes indicated by the time domain measurement resource restriction pattern.

When the UE is provided with a time-domain measurement resource restriction pattern for PCell measurements, the UE Rx-Tx time difference measurement shall meet the measurement requirements specified in Section 8.1.2.7.2 and accuracy requirements specified in Section 9.1.9.3, where the condition $\hat{E}_s/I_{ot} \geq -3\text{dB}$ in Table 9.1.9.3-1 corresponds to the CRS \hat{E}_s/I_{ot} in subframes indicated by the time-domain measurement resource restriction pattern for PCell measurements [2].

Note: It is up to the UE implementation whether the UE Rx-Tx time difference measurement is performed in any subframe or in subframes indicated by the time-domain measurement resource restriction pattern.

8.2 Capabilities for Support of Event Triggering and Reporting Criteria

8.2.1 Introduction

This section contains requirements on UE capabilities for support of event triggering and reporting criteria. As long as the measurement configuration does not exceed the requirements stated in section 8.2.2, the UE shall meet the performance requirements defined in section 9.

The UE can be requested to make measurements under different measurement identities defined in 3GPP TS 36.331 [2]. Each measurement identity corresponds to either event based reporting, periodic reporting or no reporting. In case of event based reporting, each measurement identity is associated with an event. In case of periodic reporting, a measurement identity is associated with one periodic reporting criterion. In case of no reporting, a measurement identity is associated with one no reporting criterion.

The purpose of this section is to set some limits on the number of different event, periodic and no reporting criteria the UE may be requested to track in parallel.

8.2.2 Requirements

In this section a reporting criterion corresponds to either one event (in the case of event based reporting), or one periodic reporting criterion (in case of periodic reporting), or one no reporting criterion (in case of no reporting). For event based reporting, each instance of event, with the same or different event identities, is counted as separate reporting criterion in table 8.2.2-1.

The UE shall be able to support in parallel per category up to E_{cat} reporting criteria according to table 8.2.2-1. If the UE is not configured with SCell carrier frequency, for the measurement categories belonging to measurements on: E-UTRA intra-frequency cells, E-UTRA inter-frequency cells, and inter-RAT per supported RAT, the UE need not support more than 25 reporting criteria in total. If the UE is configured with SCell carrier frequency, for the measurement categories belonging to measurements on: E-UTRA intra-frequency cells, E-UTRA inter-frequency cells, and inter-RAT per supported RAT, the UE need not support more than 34 reporting criteria in total.

Table 8.2.2-1: Requirements for reporting criteria per measurement category

| Measurement category | E _{cat} | Note |
|--|------------------|---|
| Intra-frequency ^{Note 1} | 9 | E-UTRA intra-frequency cells |
| Intra-frequency UE Rx-Tx time difference | 2 | Intra-frequency UE Rx-Tx time difference measurements reported to E-UTRAN via RRC and to positioning server via LPP. Applies for UE supporting both LPP and UE Rx-Tx time difference measurement. |
| Intra-frequency RSTD ^{Note 2} | 1 | Intra-frequency RSTD measurement reporting for UE supporting OTDOA; 1 report capable of minimum 16 cell measurements for the intra-frequency |
| Inter-frequency | 7 | E-UTRA inter-frequency cells |
| Inter-frequency RSTD ^{Note 2} | 1 | Inter-frequency RSTD measurement reporting for UE supporting OTDOA; 1 report capable of minimum 16 cell measurements for at least one inter-frequency |
| Inter-RAT (E-UTRAN FDD or TDD, UTRAN FDD, UTRAN TDD, GSM, cdma2000 1 x RTT and HRPD) | 5 | Only applicable for UE with this (inter-RAT) capability. This requirement (E _{cat} = 5) is per supported RAT. |
| <p>Note 1: When the UE is configured with SCell carrier frequency, E_{cat} for Intra-frequency is applied per serving frequency.</p> <p>Note 2: When the UE is configured with SCell carrier frequency, the UE shall be capable of supporting at least 2 reporting criteria for all RSTD measurements configured to be performed on PCell carrier frequency, SCell carrier frequency and inter-frequency carrier. This requirement applies when there is a single on-going LPP OTDOA location session.</p> | | |

8.3 Measurements for E-UTRA carrier aggregation

8.3.1 Introduction

This section contains requirements on UE capabilities for support of E-UTRA carrier aggregation. Requirements in this section are applicable to all carrier aggregation capable UE which have been configured with at least one downlink SCell, but

- up to two downlink CCs and up to two uplink CCs for intra-band contiguous carrier aggregation, or
- up to two downlink CCs and one uplink CC for inter-band carrier aggregation.

Non configured frequencies may be measured with measurement gaps according to the requirements in section 8.1.2.3 (E-UTRAN inter frequency measurements). Requirements in this section are applicable to both FDD and TDD carrier aggregation.

8.3.2 Measurements of the primary component carrier

Measurements of cells on the primary component carrier shall meet all applicable requirements (FDD or TDD) in section 8.1.2.2 (E-UTRAN intra frequency measurements)

8.3.3 Measurements of the secondary component carrier

The Secondary component carrier may be activated and deactivated by MAC-CE commands as specified in [17]. The applicable performance requirements depend on whether the SCell on the corresponding frequency is activated or deactivated.

8.3.3.1 Measurements of the secondary component carrier with active SCell

When the SCell is activated, measurement performance requirements for the frequency are those given in section 8.1.2.2(E-UTRAN intra frequency measurements). If common DRX is in use, then the requirements for the secondary component carrier are given by the applicable DRX requirements (FDD or TDD) in section 8.1.2.2, otherwise the non

DRX requirements are applicable. The applicable measurement accuracy requirements are in section 9.1.11 (Carrier aggregation measurement accuracy)

8.3.3.2 Measurements of the secondary component carrier with deactivated SCell

This section defines the measurement requirements of the secondary component carrier with deactivated SCell based on the parameter *measCycleSCell* defined in [2].

8.3.3.2.1 E-UTRAN secondary component carrier measurements when no common DRX is used

When no DRX is in use the UE shall be able to identify a new detectable FDD or TDD cell on the secondary component carrier within $T_{\text{identify_scc}}$, according to the parameter *measCycleSCell* where $T_{\text{identify_scc}} = 20 \text{ measCycleSCell}$

A cell shall be considered detectable when

- RSRP related side condition given in Section 9.1 are fulfilled for a corresponding Band,
- $SCH_RP|_{\text{dBm}}$ and $SCH \hat{E}s/Iot$ according to Annex B.2.7 for a corresponding Band

The measurement period for deactivated scc measurements is $T_{\text{measure_scc}}$ according to the parameter *measCycleSCell* where $T_{\text{measure_scc}} = 5 \text{ measCycleSCell}$. The UE shall be capable of performing RSRP and RSRQ measurements for 8 identified cells on the secondary component carrier, and the UE physical layer shall be capable of reporting measurements to higher layers with the measurement period of $T_{\text{measure_scc}}$.

The measurement accuracy for all measured cells shall be as specified in the sub-clause 9.1.11 (Carrier aggregation measurement accuracy)

A UE may reconfigure receiver bandwidth taking into account the SCell activation/deactivation status, and when making measurements of cells on an SCC with deactivated SCell. This may cause interruptions (packet drops) to a PCell when the PCell and the SCell belong to the adjacent component carriers in the same frequency band. Such interruptions due to making measurements are allowed with up to 0.5% probability of missed ACK/NACK when the *measCycleSCell* is larger than or equal to 640 ms. Otherwise, no interruptions shall be allowed. The requirement considers only missed ACK/NACK due to reconfiguration of the receiver bandwidth, and not due to other causes such as RF impairments or channel conditions. No interruptions due to the SCell activation/deactivation status changes shall be allowed at least when *measCycleSCell* is smaller than 640 ms. When *measCycleSCell* is larger than or equal to 640 ms, interruption duration due to the SCell activation/deactivation status change shall not exceed 5 ms within the activation/deactivation procedure. If the UE receives an RRC message implying that no SCell is configured, no interruptions due to receiver bandwidth reconfiguration shall occur after the corresponding RRC procedure delay has elapsed.

8.3.3.2.1.1 Measurement Reporting Requirements

8.3.3.2.1.1.1 Periodic Reporting

Reported measurements contained in periodically triggered measurement reports shall meet the requirements in section 9.

8.3.3.2.1.1.2 Event-triggered Periodic Reporting

Reported measurements contained in event triggered periodic measurement reports shall meet the requirements in section 9.

The first report in event triggered periodic measurement reporting shall meet the requirements specified in section 8.3.3.2.1.1.3 Event Triggered Reporting.

8.3.3.2.1.1.3 Event Triggered Reporting

Reported measurements contained in event triggered measurement reports shall meet the requirements in section 9.

The UE shall not send any event triggered measurement reports, as long as no reporting criteria are fulfilled.

The measurement reporting delay is defined as the time between an event that will trigger a measurement report and the point when the UE starts to transmit the measurement report over the air interface. This requirement assumes that the measurement report is not delayed by other RRC signalling on the DCCH. This measurement reporting delay excludes a delay uncertainty resulted when inserting the measurement report to the TTI of the uplink DCCH. The delay uncertainty is: $2 \times TTI_{DCCH}$. This measurement reporting delay excludes a delay which is caused by no UL resources for UE to send the measurement report.

The event triggered measurement reporting delay, measured without L3 filtering shall be less than $T_{identify_scc}$ defined in Section 8.3.3.2.1. When L3 filtering is used an additional delay can be expected.

If a cell which has been detectable at least for the time period $T_{identify_scc}$ defined in section 8.3.3.2.1 becomes undetectable for a period ≤ 5 seconds and then the cell becomes detectable again and triggers an event, the event triggered measurement reporting delay shall be less than $T_{measure_scc}$ provided the timing to that cell has not changed more than $\pm 50 T_s$ and the L3 filter has not been used. When L3 filtering is used an additional delay can be expected.

8.3.3.2.2 E-UTRAN secondary component carrier measurements when common DRX is used

When DRX is in use the UE shall be able to identify a new detectable FDD or TDD cell on the secondary component carrier within $T_{identify_scc}$, according to the parameter *measCycleSCell* where $T_{identify_scc} = \max(20 \text{ measCycleSCell}, T_{identify_scc1})$. $T_{identify_scc1}$ is given in table 8.3.3.2.2-1.

Table 8.3.3.2.2-1: Requirement for $T_{identify_scc1}$

| DRX cycle length (s) | $T_{identify_scc1}$ (s) (DRX cycles) |
|--|---------------------------------------|
| ≤ 0.04 | 0.8 (Note1) |
| $0.04 < \text{DRX-cycle} \leq 0.08$ | Note2 (40) |
| 0.128 | 3.2 (25) |
| $0.128 < \text{DRX-cycle} \leq 2.56$ | Note2(20) |
| Note1: Number of DRX cycle depends upon the DRX cycle in use | |
| Note2: Time depends upon the DRX cycle in use | |

A cell shall be considered detectable when

- RSRP related side condition given in Section 9.1 are fulfilled for a corresponding Band,
- $SCH_RP|_{dBm}$ and $SCH \hat{E}_s/I_{ot}$ according to Annex B.2.7 for a corresponding Band

The measurement period for deactivated scell measurements is $T_{measure_scc}$ according to the parameter *measCycleSCell* where $T_{measure_scc} = \max(5 \text{ measCycleSCell}, T_{measure_scc1})$. The UE shall be capable of performing RSRP and RSRQ measurements for 8 identified cells on the secondary component carrier, and the UE physical layer shall be capable of reporting measurements to higher layers with the measurement period of $T_{measure_scc}$. $T_{measure_scc1}$ is given in table 8.3.3.2.2-2

Table 8.3.3.2.2-2: Requirement for $T_{measure_scc1}$

| DRX cycle length (s) | $T_{measure_scc1}$ (s) (DRX cycles) |
|--|--------------------------------------|
| ≤ 0.04 | 0.2 (Note1) |
| $0.04 < \text{DRX-cycle} \leq 2.56$ | Note2 (5) |
| Note1: Number of DRX cycle depends upon the DRX cycle in use | |
| Note2: Time depends upon the DRX cycle in use | |

The measurement accuracy for all measured cells shall be as specified in the sub-clause 9.1.11 (Carrier aggregation measurement accuracy).

A UE may reconfigure receiver bandwidth taking into account the SCell activation/deactivation status, and when making measurements of cells on an SCC with deactivated SCell. This may cause interruptions (packet drops) to a PCell when the PCell and the SCell belong to adjacent component carriers in the same frequency band. No interruptions while the On Duration timer is running shall be allowed when common DRX is used, except for activation/deactivation. The requirement considers only interruptions due to reconfiguration of the receiver bandwidth, and not due to other causes such as RF impairments or channel conditions. No interruptions due to the SCell activation/deactivation status changes shall be allowed at least when *measCycleSCell* is smaller than 640 ms. When *measCycleSCell* is larger than or equal to 640 ms, interruption duration due to the SCell activation/deactivation status change shall not exceed 5 ms within the activation/deactivation procedure.

8.3.3.2.2.1 Measurement Reporting Requirements

8.3.3.2.2.1.1 Periodic Reporting

Reported measurements contained in periodically triggered measurement reports shall meet the requirements in section 9.

8.3.3.2.2.1.2 Event-triggered Periodic Reporting

Reported measurements contained in event triggered periodic measurement reports shall meet the requirements in section 9.

The first report in event triggered periodic measurement reporting shall meet the requirements specified in section 8.3.3.2.2.1.3 Event Triggered Reporting.

8.3.3.2.2.1.3 Event Triggered Reporting

Reported measurements contained in event triggered measurement reports shall meet the requirements in section 9.

The UE shall not send any event triggered measurement reports, as long as no reporting criteria are fulfilled.

The measurement reporting delay is defined as the time between an event that will trigger a measurement report and the point when the UE starts to transmit the measurement report over the air interface. This requirement assumes that the measurement report is not delayed by other RRC signalling on the DCCH. This measurement reporting delay excludes a delay uncertainty resulted when inserting the measurement report to the TTI of the uplink DCCH. The delay uncertainty is: $2 \times TTI_{DCCH}$. This measurement reporting delay excludes a delay which is caused by no UL resources for UE to send the measurement report.

The event triggered measurement reporting delay, measured without L3 filtering shall be less than $T_{identify_scc}$ defined in Section 8.3.3.2.2. When L3 filtering is used an additional delay can be expected.

If a cell which has been detectable at least for the time period $T_{identify_scc}$ defined in section 8.3.3.2.2 becomes undetectable for a period ≤ 5 seconds and then the cell becomes detectable again and triggers an event, the event triggered measurement reporting delay shall be less than $T_{measure_scc}$ provided the timing to that cell has not changed more than $\pm 50 T_s$ and the L3 filter has not been used. When L3 filtering is used an additional delay can be expected.

8.4 OTDOA RSTD Measurements for E-UTRAN carrier aggregation

8.4.1 Introduction

This section contains RSTD measurement requirements on UE capabilities for support of E-UTRA carrier aggregation. Requirements in this section are applicable to all carrier aggregation capable UE which have been configured with one downlink SCell. Non-configured frequencies may be measured with measurement gaps according to the requirements in section 8.1.2.6, i.e., E-UTRAN inter-frequency RSTD measurement period applies. Requirements in this section are applicable for both FDD and TDD.

8.4.2 Measurements on the primary component carrier

The RSTD measurements on cells belonging to the primary component carrier shall meet all applicable requirements (FDD or TDD) specified in section 8.1.2.5, i.e., E-UTRAN intra-frequency RSTD measurement period applies.

The RSTD measurement accuracy for all the measurements on the primary component carrier shall be fulfilled according to the accuracy as specified in the sub-clause 9.1.12.

If the PCell is changed, regardless whether the primary component carrier is changed or not while the RSTD measurements are being performed on cells belonging to the primary component carrier, then the UE shall complete the ongoing OTDOA measurement session. In case of change of the primary component carrier, the requirements shall apply only if the primary component carrier is swapped with the currently configured secondary component carrier. The UE shall also meet the OTDOA measurement and accuracy requirements for the primary component carrier. However in this case the total RSTD measurement period ($T_{\text{RSTD, E-UTRAN, PCell_change}}$) shall be according to the following expression:

$$T_{\text{RSTD, E-UTRAN, PCell_change}} = T_{\text{RSTD, E-UTRAN}} + K \times T_{\text{PRS}} + T_{\text{PCell_change}} \quad \text{ms},$$

where:

K is the number of times the PCell is changed during $T_{\text{RSTD, E-UTRAN, PCell_change}}$,

T_{PRS} is defined in section 8.1.2.5,

$T_{\text{PCell_change}}$ is the time during which the RSTD measurement may not be possible due to PCell change; it can be up to 25 ms,

$T_{\text{RSTD, E-UTRAN}}$ corresponds to the E-UTRAN intra-frequency RSTD measurement period as specified in section 8.1.2.5.

Furthermore, due to the PCell changing the UE shall meet the RSTD measurement accuracy for a PRS bandwidth which is not larger than the minimum channel bandwidth of those PCell/SCell(s) on whose carriers RSTD measurement is performed during the RSTD measurement period.

8.4.3 Measurements on the secondary component carrier

The RSTD measurements when all cells are on the configured secondary component carrier shall meet all applicable requirements (FDD or TDD) specified in section 8.1.2.5, i.e., E-UTRAN intra-frequency RSTD measurement period applies, regardless of whether the Scell on the corresponding frequency is activated or deactivated by the MAC-CE commands as specified in [17].

The RSTD measurement accuracy for all the measurements on the secondary component carrier shall be fulfilled according to the accuracy as specified in the sub-clause 9.1.12.

A UE may reconfigure receiver bandwidth taking into account the SCell activation/deactivation status, and when making RSTD measurements on cells belonging to SCC with deactivated SCell. This may cause interruptions (packet drops) to a PCell when the PCell and the SCell belong to the adjacent component carriers in the same frequency band. In this case:

- the UE may cause interruption on the PCell due to the RSTD measurements of up to [0.5%] of missed ACK/NACK, provided that the PRS periodicity, T_{PRS} , is greater than or equal to [640] ms. No interruption is allowed when the PRS periodicity is below [640] ms.
- if the UE is configured for RSTD measurements on cells belonging to SCC with deactivated SCell and also with a *measCycleSCell* for performing E-UTRA carrier aggregation measurements as defined in Section 8.3 on the same SCC as configured for the RSTD measurements, then the total allowed interruption on the PCell is the maximum of the interruption due to E-UTRA carrier aggregation measurements specified in Section 8.3 and the interruption due to the RSTD measurements on SCC.

No interruptions while the On Duration timer is running shall be allowed when common DRX is used.

The interruption requirement considers only missed ACK/NACK due to reconfiguration of the receiver bandwidth, and not due to other causes such as RF impairments or channel conditions.

If the PCell is changed, regardless whether the primary component carrier is changed or not while the RSTD measurements are being performed on cells belonging to the secondary component carrier, then the UE shall complete the ongoing OTDOA measurement session. In case of change of the primary component carrier, the requirements shall apply only if the primary component carrier is swapped with the currently configured secondary component carrier. The UE shall also meet the OTDOA measurement and accuracy requirements for the secondary component carrier.

However in this case the total RSTD measurement period ($T_{\text{RSTD, E-UTRAN, PCell_change}}$) shall be according to the following expression:

$$T_{\text{RSTD, E-UTRAN, PCell_change}} = T_{\text{RSTD, E-UTRAN}} + K \times T_{\text{PRS}} + T_{\text{PCell_change}} \quad \text{ms},$$

where:

K is the number of times the PCell is changed during $T_{\text{RSTD, E-UTRAN, PCell_change}}$,

T_{PRS} is defined in section 8.1.2.5,

$T_{\text{PCell_change}}$ is the time during which the RSTD measurement may not be possible due to PCell change; it can be up to 25 ms,

$T_{\text{RSTD, E-UTRAN}}$ corresponds to the E-UTRAN intra-frequency RSTD measurement period as specified in section 8.1.2.5.

Furthermore, due to the PCell changing the UE shall meet the RSTD measurement accuracy for a PRS bandwidth which is not larger than the minimum channel bandwidth of those PCell/SCell(s) on whose carriers RSTD measurement is performed during the RSTD measurement period.

8.4.4 Measurements on both primary component carrier and secondary component carrier

The RSTD measurements of cells on both primary component carrier and configured secondary component carrier shall meet all applicable requirements (FDD or TDD) specified in section 8.1.2.6, i.e., E-UTRAN inter-frequency RSTD measurement period applies regardless of whether the SCell on the corresponding frequency is activated or deactivated by the MAC-CE commands as specified in [17], with the following exceptions

- the number of PRS positioning occasions is as specified in Table 8.4.4-1 shall apply, and
- TDD uplink-downlink subframes configurations as specified in Section 8.1.2.5.2, Table 8.1.2.5.2-2 shall apply.

Table 8.4.4-1: Number of PRS positioning occasions within measurement period

| Positioning subframe configuration period T_{PRS} | Number of PRS positioning occasions M |
|--|---|
| 160 ms | 32 |
| >160 ms | 16 |

The RSTD measurement accuracy for all the measurements on both primary component carrier and the secondary component carrier shall be fulfilled according to the accuracy as specified in the sub-clause 9.1.12.

A UE may reconfigure its receiver bandwidth taking into account the SCell activation/deactivation status, and when performing RSTD measurements on cells belonging to at least SCC with deactivated SCell. This may cause interruptions (packet drops) on a PCell when the PCell and the SCell belong to the adjacent component carriers in the same frequency band. In this case:

- the UE may cause interruption on the PCell due to the RSTD measurements of up to [0.5%] of missed ACK/NACK, provided that the PRS periodicity, T_{PRS} , is greater than or equal to [640] ms. No interruption is allowed when the PRS periodicity is below [640] ms.
- if the UE is configured for RSTD measurements on cells belonging to at least SCC with deactivated SCell and also with a *measCycleSCell* for performing E-UTRA carrier aggregation measurements as defined in Section 8.3 on the same SCC as configured for the RSTD measurements, then the total allowed interruption on the PCell is the maximum of the interruption due to E-UTRA carrier aggregation measurements specified in Section 8.3 and the interruption due to the RSTD measurements on SCC.

No interruptions while the On Duration timer is running shall be allowed when common DRX is used.

The interruption requirement considers only missed ACK/NACK due to reconfiguration of the receiver bandwidth, and not due to other causes such as RF impairments or channel conditions.

If the PCell is changed regardless whether the primary component carrier is changed or not while the RSTD measurements are being performed on cells belonging to both the primary component carrier and the secondary component carrier then the UE shall complete the ongoing OTDOA measurement session. In case of change of the primary component carrier, the requirements shall apply only if the primary component carrier is swapped with the currently configured secondary component carrier. The UE shall also meet the OTDOA measurement and accuracy requirements for the primary and secondary component carrier. However in this case the total RSTD measurement period ($T_{RSTD, E-UTRAN, PCell_change}$) shall be according to the following expression:

$$T_{RSTD, E-UTRAN, PCell_change} = T_{RSTD, E-UTRAN} + K \times T_{PRS} + T_{PCell_change} \quad ms,$$

where:

K is the number of times the PCell is changed during $T_{RSTD, E-UTRAN, PCell_change}$,

T_{PRS} is defined in section 8.1.2.6,

T_{PCell_change} is the time during which the RSTD measurement may not be possible due to PCell change; it can be up to 25 ms,

$T_{RSTD, E-UTRAN}$ corresponds to the E-UTRAN inter-frequency RSTD measurement period as specified in section 8.1.2.6 with the exception that the number of PRS positioning occasions is as specified in Table 8.4.4-1.

Furthermore, due to the PCell changing the UE shall meet the RSTD measurement accuracy for a PRS bandwidth which is not larger than the minimum channel bandwidth of those PCell/SCell(s) on whose carriers RSTD measurement is performed during the RSTD measurement period.

9 Measurements performance requirements for UE

One of the key services provided by the physical layer is the measurements used to trigger or perform a multitude of functions. Both the UE and the E-UTRAN are required to perform measurements. The physical layer measurement model and a complete list of measurements are specified in [25] and [22] respectively. The physical layer measurements are described and defined in [4]. In this clause for each measurement the relevant requirements on the measurement period, reporting range, granularity and performance in terms of accuracy are specified.

Since the UE reference sensitivity requirements are different depending on supported band, this is noted in each case with definition of the range I_0 for each frequency band. Definitions of each frequency bands can be found in [5].

The accuracy requirements in this clause are applicable for AWGN radio propagation conditions and assume independent interference (noise) at each receiver antenna port.

9.1 E-UTRAN measurements

9.1.1 Introduction

The requirements in this clause are applicable for a UE:

- in state RRC_CONNECTED
- performing measurements with appropriate measurement gaps as defined in Section 8.1.2.1.
- that is synchronised to the cell that is measured.

The reported measurement result after layer 1 filtering shall be an estimate of the average value of the measured quantity over the measurement period. The reference point for the measurement result after layer 1 filtering is referred to as point B in the measurement model described in [25].

The accuracy requirements in this clause are valid for the reported measurement result after layer 1 filtering. The accuracy requirements are verified from the measurement report at point D in the measurement model having the higher layer filtering disabled.

Note: For the requirements in the following sections, similar Release 8 and 9 requirements apply for time domain measurements restriction under colliding CRS with ABS configured in non-MBSFN subframes.

In the requirements of Section 9 for the UE capable of CA, the applicable exceptions for side conditions are specified in Annex B, Section B.4.2.

9.1.2 Intra-frequency RSRP Accuracy Requirements

9.1.2.1 Absolute RSRP Accuracy

The requirements for absolute accuracy of RSRP in this section apply to a cell on the same frequency as that of the serving cell.

The accuracy requirements in Table 9.1.2.1-1 are valid under the following conditions:

Cell specific reference signals are transmitted either from one, two or four antenna ports.

Conditions defined in 36.101 Section 7.3 for reference sensitivity are fulfilled.

RSRP[dBm] according to Annex B.3.1 for a corresponding Band

Table 9.1.2.1-1: RSRP Intra frequency absolute accuracy

| Parameter | Unit | Accuracy [dB] | | Conditions ^{1,2} | | | | |
|--|------|------------------|-------------------|---|---|--|---|---|
| | | Normal condition | Extreme condition | Bands 1, 4, 6, 10, 11, 18, 19, 21, 23, 24, 33, 34, 35, 36, 37, 38, 39, 40 | Bands 2, 5, 7, 41 | Band 25 | Bands 3, 8, 12, 13, 14, 17, 20, 22 | Bands 9, 42, 43 |
| | | | | I_0 | I_0 | I_0 | I_0 | I_0 |
| RSRP for $\hat{E}_s/\text{lot} \geq -6$ dB | dBm | ± 6 | ± 9 | -121dBm/15kHz ... -70dBm/ BW _{Channel} | -119dBm/15kHz ... -70dBm/ BW _{Channel} | -117.5dBm/15kHz ... -70dBm/ BW _{Channel} | -118dBm/15kHz ... -70dBm/ BW _{Channel} | -120dBm/15kHz ... -70dBm/ BW _{Channel} |
| RSRP for $\hat{E}_s/\text{lot} \geq -6$ dB | dBm | ± 8 | ± 11 | -70dBm/ BW _{Channel} ... - 50dBm/ BW _{Channel} | -70dBm/ BW _{Channel} ... - 50dBm/ BW _{Channel} | -70dBm/ BW _{Channel} ... - 50dBm/ BW _{Channel} | -70dBm/ BW _{Channel} ... - 50dBm/ BW _{Channel} | -70dBm/ BW _{Channel} ... - 50dBm/ BW _{Channel} |

Note 1: I_0 is assumed to have constant EPRE across the bandwidth.

Note 2: The minimum condition level is increased by $\Delta > 0$, when applicable, as described in Section B.4.2.

9.1.2.2 Relative Accuracy of RSRP

The relative accuracy of RSRP is defined as the RSRP measured from one cell compared to the RSRP measured from another cell on the same frequency.

The accuracy requirements in Table 9.1.2.2-1 are valid under the following conditions:

Cell specific reference signals are transmitted either from one, two or four antenna ports.

Conditions defined in 36.101 Section 7.3 for reference sensitivity are fulfilled.

$RSRP_{1,2}|_{dBm}$ according to Annex B.3.8 for a corresponding Band.

Table 9.1.2.2-1: RSRP Intra frequency relative accuracy

| Parameter | Unit | Accuracy [dB] | | Conditions ^{1,2} | | | | |
|-------------------------------------|------|------------------|-------------------|---|--|--|--|--|
| | | Normal condition | Extreme condition | Bands 1, 4, 6, 10, 11, 18, 19, 21, 23, 24, 33, 34, 35, 36, 37, 38, 39, 40 | Bands 2, 5, 7, 41 | Band 25 | Bands 3, 8, 12, 13, 14, 17, 20, 22 | Bands 9, 42, 43 |
| | | | | I_0 | I_0 | I_0 | I_0 | I_0 |
| RSRP for $\hat{E}_s/lot \geq -3$ dB | dBm | ± 2 | ± 3 | -121dBm/15kHz ... -50dBm/ $BW_{Channel}$ | -119dBm/15kHz ... -50dBm/ $BW_{Channel}$ | -117.5dBm/15kHz ... -50dBm/ $BW_{Channel}$ | -118dBm/15kHz ... -50dBm/ $BW_{Channel}$ | -120dBm/15kHz ... -50dBm/ $BW_{Channel}$ |
| RSRP for $\hat{E}_s/lot \geq -6$ dB | dBm | ± 3 | ± 3 | -121dBm/15kHz ... -50dBm/ $BW_{Channel}$ | -119dBm/15kHz ... -50dBm/ $BW_{Channel}$ | -117.5dBm/15kHz ... -50dBm/ $BW_{Channel}$ | -118dBm/15kHz ... -50dBm/ $BW_{Channel}$ | -120dBm/15kHz ... -50dBm/ $BW_{Channel}$ |

Note 1: I_0 is assumed to have constant EPRE across the bandwidth.

Note 2: The parameter \hat{E}_s/lot is the minimum \hat{E}_s/lot of the pair of cells to which the requirement applies.

Note 3: The minimum condition level is increased by $\Delta > 0$, when applicable, as described in Section B.4.2.

9.1.2.3 Absolute RSRP Accuracy under Time Domain Measurement Resource Restriction

The requirements for absolute accuracy of RSRP in this section shall apply to a cell on the same frequency as that of the serving cell when a time domain measurement resource restriction pattern for performing RSRP measurements on this cell is configured by higher layers [2].

The accuracy requirements in Table 9.1.2.3-1 are valid under the following conditions:

Cell specific reference signals in the measured cell are transmitted either from one, two or four antenna ports,

Conditions defined in 36.101 Section 7.3 for reference sensitivity are fulfilled,

$RSRP|_{dBm}$ according to Annex B.3.9 for a corresponding Band,

The time domain measurement resource restriction pattern configured for the measured cell indicates at least one subframe per radio frame for performing the RSRP measurement,

Four symbols containing CRS are available in all subframes indicated by the time domain measurement resource restriction pattern.

Table 9.1.2.3-1: RSRP Intra frequency absolute accuracy under time domain measurement resource restriction

| Parameter | Unit | Accuracy [dB] | | Conditions ^{1,2,3} | | | | |
|--|------|------------------|-------------------|--|---|--|--|--|
| | | Normal condition | Extreme condition | Bands 1, 4, 6, 10, 11, 18, 19, 21, 24, 33, 34, 35, 36, 37, 38, 39, 40 | Bands 2, 5, 7, 41 | Band 25 | Bands 3, 8, 12, 13, 14, 17, 20, 22 | Bands 9, 42, 43 |
| | | | | lo | lo | lo | lo | lo |
| RSRP for \hat{E}_s/\hat{I}_0 ≥ -4 dB | dBm | ± 6 | ± 9 | - 121dBm/15k Hz ... - 70dBm/ BW _{Channel} | - 119dBm/15k Hz ... - 70dBm/ BW _{Channel} | - 117.5dBm/1 5kHz ... - 70dBm/ BW _{Channel} | - 118dBm/15k Hz ... - 70dBm/ BW _{Channel} | - 120dBm/15k Hz ... - 70dBm/ BW _{Channel} |
| RSRP for \hat{E}_s/\hat{I}_0 ≥ -4 dB | dBm | ± 8 | ± 11 | -70dBm/ BW _{Channel} ... -50dBm/ BW _{Channel} | -70dBm/ BW _{Channel} ... 50dBm/ BW _{Channel} | -70dBm/ BW _{Channel} ... -50dBm/ BW _{Channel} | -70dBm/ BW _{Channel} ... -50dBm/ BW _{Channel} | -70dBm/ BW _{Channel} ... -50dBm/ BW _{Channel} |
| Note 1: When in dBm/15kHz, the minimum lo condition is expressed as the average lo per RE over all REs in that symbol. | | | | | | | | |
| Note 2: lo is defined in subframes indicated by the time domain measurement resource restriction pattern configured for performing RSRP measurements of this cell. The lo range defined by the minimum and the maximum lo levels applies to CRS and non-CRS symbols. lo may be different in different symbols within a subframe. | | | | | | | | |
| Note 3: The minimum condition level is increased by $\Delta > 0$, when applicable, as described in Section B.4.2. | | | | | | | | |

9.1.2.4 Relative Accuracy of RSRP under Time Domain Measurement Resource Restriction

The requirements for relative accuracy of RSRP in this section shall apply to a cell on the same frequency as that of the serving cell when a time domain measurement resource restriction pattern for performing RSRP measurements for this cell is configured by higher layers [2].

The accuracy requirements in Table 9.1.2.4-1 are valid under the following conditions:

Cell specific reference signals in the measured cell are transmitted either from one, two or four antenna ports,

Conditions defined in 36.101 Section 7.3 for reference sensitivity are fulfilled,

RSRP_{1,2}_{dBm} according to Annex B.3.10 for a corresponding Band,

The time domain measurement resource restriction pattern configured for the measured cell indicates at least one subframe per radio frame for performing the RSRP measurement,

Four symbols containing CRS are available in all subframes indicated by the time domain measurement resource restriction pattern.

Table 9.1.2.4-1: RSRP Intra frequency relative accuracy under time domain measurement resource restriction

| Parameter | Unit | Accuracy [dB] | | Conditions ^{1,3,4} | | | | |
|--|------|------------------|-------------------|---|---|---|---|---|
| | | Normal condition | Extreme condition | Bands 1, 4, 6, 10, 11, 18, 19, 21, 24, 33, 34, 35, 36, 37, 38, 39, 40 | Bands 2, 5, 7, 41 | Band 25 | Bands 3, 8, 12, 13, 14, 17, 20, 22 | Band 9, 42, 43 |
| | | | | lo | lo | lo | lo | lo |
| RSRP for $\hat{E}_s/\text{lot} \geq -2$ dB | dBm | ± 2 | ± 3 | - | - | - | - | - |
| | | | | 121dBm/15k Hz ... - 50dBm/ BW _{Channel} | 119dBm/15k Hz ... - 50dBm/ BW _{Channel} | 117.5dBm/1 5kHz ... - 50dBm/ BW _{Channel} | 118dBm/15k Hz ... - 50dBm/ BW _{Channel} | 120dBm/15k Hz ... - 50dBm/ BW _{Channel} |
| RSRP for $\hat{E}_s/\text{lot} \geq -4$ dB | dBm | ± 3 | ± 3 | - | - | - | - | - |
| | | | | 121dBm/15k Hz ... - 50dBm/ BW _{Channel} | 119dBm/15k Hz ... - 50dBm/ BW _{Channel} | 117.5dBm/1 5kHz ... - 50dBm/ BW _{Channel} | 118dBm/15k Hz ... - 50dBm/ BW _{Channel} | 120dBm/15k Hz ... - 50dBm/ BW _{Channel} |

Note 1: When in dBm/15kHz, the minimum lo condition is expressed as the average lo per RE over all REs in that symbol.
 Note 2: The parameter \hat{E}_s/lot is the minimum \hat{E}_s/lot of the pair of cells to which the requirement applies.
 Note 3: lo is defined in subframes indicated by the time domain measurement resource restriction pattern configured for performing RSRP measurements of this cell. The lo range defined by the minimum and the maximum lo levels applies to CRS and non-CRS symbols. lo may be different in different symbols within a subframe.
 Note 4: The minimum condition level is increased by $\Delta > 0$, when applicable, as described in Section B.4.2.

9.1.3 Inter-frequency RSRP Accuracy Requirements

9.1.3.1 Absolute RSRP Accuracy

The requirements for absolute accuracy of RSRP in this section apply to a cell that has different carrier frequency from the serving cell.

The accuracy requirements in Table 9.1.3.1-1 are valid under the following conditions:

Cell specific reference signals are transmitted either from one, two or four antenna ports.

Conditions defined in 36.101 Section 7.3 for reference sensitivity are fulfilled.

RSRP|dBm according to Annex B.3.3 for a corresponding Band

Table 9.1.3.1-1: RSRP Inter frequency absolute accuracy

| Parameter | Unit | Accuracy [dB] | | Conditions ^{1,2} | | | | |
|--|------|------------------|-------------------|---|--|--|--|--|
| | | Normal condition | Extreme condition | Bands 1, 4, 6, 10, 11, 18, 19, 21, 23, 24, 33, 34, 35, 36, 37, 38, 39, 40 | Bands 2, 5, 7, 41 | Band 25 | Bands 3, 8, 12, 13, 14, 17, 20, 22 | Bands 9, 42, 43 |
| | | | | lo | lo | lo | lo | lo |
| RSRP for $\hat{E}_s/\text{lot} \geq -6$ dB | dBm | ± 6 | ± 9 | -121dBm/15kHz ... -70dBm/ BW _{Channel} | -119dBm/15kHz ... -70dBm/ BW _{Channel} | -117.5dBm/15kHz ... -70dBm/ BW _{Channel} | -118dBm/15kHz ... -70dBm/ BW _{Channel} | -120dBm/15kHz ... -70dBm/ BW _{Channel} |
| RSRP for $\hat{E}_s/\text{lot} \geq -6$ dB | dBm | ± 8 | ± 11 | -70dBm/ BW _{Channel} ... - 50dBm/ BW _{Channel} | -70dBm/ BW _{Channel} ... - 50dBm/ BW _{Channel} | -70dBm/ BW _{Channel} ... - 50dBm/ BW _{Channel} | -70dBm/ BW _{Channel} ... - 50dBm/ BW _{Channel} | -70dBm/ BW _{Channel} ... - 50dBm/ BW _{Channel} |

Note 1: lo is assumed to have constant EPRE across the bandwidth.
 Note 2: The minimum condition level is increased by $\Delta > 0$, when applicable, as described in Section B.4.2.

9.1.3.2 Relative Accuracy of RSRP

The relative accuracy of RSRP in inter frequency case is defined as the RSRP measured from one cell compared to the RSRP measured from another cell on a different frequency.

The accuracy requirements in Table 9.1.3.2-1 are valid under the following conditions:

Cell specific reference signals are transmitted either from one, two or four antenna ports.

Conditions defined in 36.101 Section 7.3 for reference sensitivity are fulfilled.

$RSRP_{1,2|dBm}$ according to Annex B.3.4 for a corresponding Band

$$\left| RSRP1_{dBm} - RSRP2_{dBm} \right| \leq 27 dB$$

$$| \text{Channel 1}_{Io} - \text{Channel 2}_{Io} | \leq 20 dB$$

Table 9.1.3.2-1: RSRP Inter frequency relative accuracy

| Parameter | Unit | Accuracy [dB] | | Conditions ^{1,3} | | | | |
|---|------|------------------|-------------------|---|---|---|---|---|
| | | Normal condition | Extreme condition | Bands 1, 4, 6, 10, 11, 18, 19, 21, 23, 24, 33, 34, 35, 36, 37, 38, 39, 40 | Bands 2, 5, 7, 41 | Band 25 | Bands 3, 8, 12, 13, 14, 17, 20, 22 | Bands 9, 42, 43 |
| | | | | I_o | I_o | I_o | I_o | I_o |
| RSRP for $\hat{E}s/lot \geq -6$ dB | dBm | ± 6 | ± 6 | -121dBm/15kHz ... -50dBm/ BW _{Channel} | -119dBm/15kHz ... -50dBm/ BW _{Channel} | -117.5dBm/15kHz ... -50dBm/ BW _{Channel} | -118dBm/15kHz ... -50dBm/ BW _{Channel} | -120dBm/15kHz ... -50dBm/ BW _{Channel} |
| Note 1: I_o is assumed to have constant EPRE across the bandwidth. Note 2: The parameter $\hat{E}s/lot$ is the minimum $\hat{E}s/lot$ of the pair of cells to which the requirement applies. Note 3: The minimum condition level is increased by $\Delta > 0$, when applicable, as described in Section B.4.2. | | | | | | | | |

9.1.4 RSRP Measurement Report Mapping

The reporting range of RSRP is defined from -140 dBm to -44 dBm with 1 dB resolution.

The mapping of measured quantity is defined in Table 9.1.4-1. The range in the signalling may be larger than the guaranteed accuracy range.

Table 9.1.4-1: RSRP measurement report mapping

| Reported value | Measured quantity value | Unit |
|----------------|-------------------------|------|
| RSRP_00 | RSRP < -140 | dBm |
| RSRP_01 | -140 ≤ RSRP < -139 | dBm |
| RSRP_02 | -139 ≤ RSRP < -138 | dBm |
| ... | ... | ... |
| RSRP_95 | -46 ≤ RSRP < -45 | dBm |
| RSRP_96 | -45 ≤ RSRP < -44 | dBm |
| RSRP_97 | -44 ≤ RSRP | dBm |

9.1.5 Intra-frequency RSRQ Accuracy Requirements

9.1.5.1 Absolute RSRQ Accuracy

The requirements for absolute accuracy of RSRQ in this section apply to a cell on the same frequency as that of the serving cell.

The accuracy requirements in Table 9.1.5.1-1 are valid under the following conditions:

Cell specific reference signals are transmitted either from one, two or four antenna ports.

Conditions defined in 36.101 Section 7.3 for reference sensitivity are fulfilled.

$RSRP|_{dBm}$ according to Annex B.3.1 for a corresponding Band

Table 9.1.5.1-1: RSRQ Intra frequency absolute accuracy

| Parameter | Unit | Accuracy [dB] | | Conditions ^{1,2} | | | | |
|---|------|------------------|-------------------|---|--|--|--|--|
| | | Normal condition | Extreme condition | Bands 1, 4, 6, 10, 11, 18, 19, 21, 23, 24, 33, 34, 35, 36, 37, 38, 39, 40 | Bands 2, 5, 7, 41 | Band 25 | Bands 3, 8, 12, 13, 14, 17, 20, 22 | Bands 9, 42, 43 |
| | | | | I_0 | I_0 | I_0 | I_0 | I_0 |
| RSRQ when $RSRP \hat{E}_s/lot \geq -3$ dB | dBm | ± 2.5 | ± 4 | -121dBm/15kHz ... -50dBm/ $BW_{Channel}$ | -119dBm/15kHz ... -50dBm/ $BW_{Channel}$ | -117.5dBm/15kHz ... -50dBm/ $BW_{Channel}$ | -118dBm/15kHz ... -50dBm/ $BW_{Channel}$ | -120dBm/15kHz ... -50dBm/ $BW_{Channel}$ |
| RSRQ when $RSRP \hat{E}_s/lot \geq -6$ dB | dBm | ± 3.5 | ± 4 | -121dBm/15kHz ... -50dBm/ $BW_{Channel}$ | -119dBm/15kHz ... -50dBm/ $BW_{Channel}$ | -117.5dBm/15kHz ... -50dBm/ $BW_{Channel}$ | -118dBm/15kHz ... -50dBm/ $BW_{Channel}$ | -120dBm/15kHz ... -50dBm/ $BW_{Channel}$ |

Note 1: I_0 is assumed to have constant EPRE across the bandwidth.
Note 2: The minimum condition level is increased by $\Delta > 0$, when applicable, as described in Section B.4.2.

9.1.5.2 Absolute RSRQ Accuracy under Time Domain Measurement Resource Restriction

The requirements for absolute accuracy of RSRQ in this section shall apply to a cell on the same frequency as that of the serving cell when a time domain measurement resource restriction pattern for performing RSRQ measurements of this cell is configured by higher layers [2].

The accuracy requirements in Table 9.1.5.2-1 are valid under the following conditions:

Cell specific reference signals in the measured cell are transmitted either from one, two or four antenna ports,

Conditions defined in 36.101 Section 7.3 for reference sensitivity are fulfilled,

$RSRP|_{dBm}$ according to Annex B.3.9 for a corresponding Band,

The time domain measurement resource restriction pattern configured for the measured cell indicates at least one subframe per radio frame for performing the RSRQ measurement,

The RSRQ measurement is not performed in any subframe other than those indicated by the time domain measurement resource restriction pattern configured for the measured cell,

Four symbols containing CRS are available in all subframes indicated by the time domain measurement resource restriction pattern.

Table 9.1.5.2-1: RSRQ Intra frequency absolute accuracy under time domain measurement resource restriction

| Parameter | Unit | Accuracy [dB] | | Conditions ^{1,2,3} | | | |
|--|------|------------------|-------------------|---|---|---|---|
| | | Normal condition | Extreme condition | Bands 1, 4, 6, 10, 11, 18, 19, 21, 24, 33, 34, 35, 36, 37, 38, 39, 40 | Bands 2, 5, 7, 41 | Bands 3, 8, 12, 13, 14, 17, 20, 22 | Bands 9, 42, 43 |
| RSRQ when RSRP $\hat{E}_s/\text{lot} \geq -2$ dB | dBm | ± 2.5 | ± 4 | - 121dBm/15kHz ... -50dBm/ BW _{Channel} | - 119dBm/15kHz ... -50dBm/ BW _{Channel} | - 118dBm/15kHz ... -50dBm/ BW _{Channel} | - 120dBm/15kHz ... -50dBm/ BW _{Channel} |
| RSRQ when RSRP $\hat{E}_s/\text{lot} \geq -4$ dB | dBm | ± 3.5 | ± 4 | - 121dBm/15kHz ... -50dBm/ BW _{Channel} | - 119dBm/15kHz ... -50dBm/ BW _{Channel} | - 118dBm/15kHz ... -50dBm/ BW _{Channel} | - 120dBm/15kHz ... -50dBm/ BW _{Channel} |

Note 1: When in dBm/15kHz, the minimum l_0 condition is expressed as the average l_0 per RE over all REs in that symbol.

Note 2: l_0 is defined in subframes indicated by the time domain measurement resource restriction pattern configured for performing RSRQ measurements of this cell. The l_0 range defined by the minimum and the maximum l_0 levels applies to CRS and non-CRS symbols. l_0 may be different in different symbols within a subframe.

Note 3: The minimum condition level is increased by $\Delta > 0$, when applicable, as described in Section B.4.2.

9.1.6 Inter-frequency RSRQ Accuracy Requirements

9.1.6.1 Absolute RSRQ Accuracy

The requirements for absolute accuracy of RSRQ in this section apply to a cell that has different carrier frequency from the serving cell.

The accuracy requirements in Table 9.1.6.1-1 are valid under the following conditions:

Cell specific reference signals are transmitted either from one, two or four antenna ports.

Conditions defined in 36.101 Section 7.3 for reference sensitivity are fulfilled.

RSRP|dBm according to Annex B.3.3 for a corresponding Band

Table 9.1.6.1-1: RSRQ Inter frequency absolute accuracy

| Parameter | Unit | Accuracy [dB] | | Conditions ^{1,2} | | | | |
|--|------|------------------|-------------------|---|---|---|---|---|
| | | Normal condition | Extreme condition | Bands 1, 4, 6, 10, 11, 18, 19, 21, 23, 24, 33, 34, 35, 36, 37, 38, 39, 40 | Bands 2, 5, 7, 41 | Band 25 | Bands 3, 8, 12, 13, 14, 17, 20, 22 | Bands 9, 42, 43 |
| RSRQ when RSRP $\hat{E}_s/\text{lot} > -3$ dB | dBm | ± 2.5 | ± 4 | - 121dBm/15kHz ... -50dBm/ BW _{Channel} | - 119dBm/15kHz ... -50dBm/ BW _{Channel} | - 117.5dBm/15kHz ... -50dBm/ BW _{Channel} | - 118dBm/15kHz ... -50dBm/ BW _{Channel} | - 120dBm/15kHz ... -50dBm/ BW _{Channel} |
| RSRQ when RSRP $\hat{E}_s/\text{lot} \geq -6$ dB | dBm | ± 3.5 | ± 4 | - 121dBm/15kHz ... -50dBm/ BW _{Channel} | - 119dBm/15kHz ... -50dBm/ BW _{Channel} | - 117.5dBm/15kHz ... -50dBm/ BW _{Channel} | - 118dBm/15kHz ... -50dBm/ BW _{Channel} | - 120dBm/15kHz ... -50dBm/ BW _{Channel} |

Note 1: l_0 is assumed to have constant EPRE across the bandwidth.

Note 2: The minimum condition level is increased by $\Delta > 0$, when applicable, as described in Section B.4.2.

9.1.6.2 Relative Accuracy of RSRQ

The relative accuracy of RSRQ in inter frequency case is defined as the RSRQ measured from one cell compared to the RSRQ measured from another cell on a different frequency.

The accuracy requirements in Table 9.1.6.2-1 are valid under the following conditions:

Cell specific reference signals are transmitted either from one, two or four antenna ports.

Conditions defined in 36.101 Section 7.3 for reference sensitivity are fulfilled.

$RSRP_{1,2}|_{dBm}$ according to Annex B.3.4 for a corresponding Band

$$\left| RSRP1|_{dBm} - RSRP2|_{dBm} \right| \leq 27 dB$$

$$| \text{Channel 1}_{Io} - \text{Channel 2}_{Io} | \leq 20 \text{ dB}$$

Table 9.1.6.2-1: RSRQ Inter frequency relative accuracy

| Parameter | Unit | Accuracy [dB] | | Conditions ^{1,3} | | | | |
|--|------|------------------|-------------------|--|---|---|---|---|
| | | Normal condition | Extreme condition | RSRQ is on Bands 1, 4, 6, 10, 11, 18, 19, 21, 23, 24, 33, 34, 35, 36, 37, 38, 39, 40 | RSRQ is on Bands 2, 5, 7, 41 | RSRQ is on Band 25 | RSRQ is on Bands 3, 8, 12, 13, 14, 17, 20, 22 | RSRQ is on Bands 9,42, 43 |
| | | | | I_o | I_o | I_o | I_o | I_o |
| RSRQ when RSRP $\hat{E}_s/\text{lot} > -3$ dB | dBm | ± 3 | ± 4 | -121dBm/15kHz ... -50dBm/ BW _{Channel} | -119dBm/15kHz ... -50dBm/ BW _{Channel} | -117.5dBm/15kHz ... -50dBm/ BW _{Channel} | -118dBm/15kHz ... -50dBm/ BW _{Channel} | -120dBm/15kHz ... -50dBm/ BW _{Channel} |
| RSRQ when RSRP $\hat{E}_s/\text{lot} \geq -6$ dB | dBm | ± 4 | ± 4 | -121dBm/15kHz ... -50dBm/ BW _{Channel} | -119dBm/15kHz ... -50dBm/ BW _{Channel} | -117.5dBm/15kHz ... -50dBm/ BW _{Channel} | -118dBm/15kHz ... -50dBm/ BW _{Channel} | -120dBm/15kHz ... -50dBm/ BW _{Channel} |

Note 1: I_o is assumed to have constant EPRE across the bandwidth.
Note 2: The parameter \hat{E}_s/lot is the minimum \hat{E}_s/lot of the pair of cells to which the requirement applies.
Note 3: The minimum condition level is increased by $\Delta > 0$, when applicable, as described in Section B.4.2.

9.1.7 RSRQ Measurement Report Mapping

The reporting range of RSRQ is defined from -19.5 dB to -3 with 0.5 dB resolution.

The mapping of measured quantity is defined in table 9.1.7-1. The range in the signalling may be larger than the guaranteed accuracy range.

Table 9.1.7-1: RSRQ measurement report mapping

| Reported value | Measured quantity value | Unit |
|----------------|-------------------------|------|
| RSRQ_00 | RSRQ < -19.5 | dB |
| RSRQ_01 | -19.5 ≤ RSRQ < -19 | dB |
| RSRQ_02 | -19 ≤ RSRQ < -18.5 | dB |
| ... | ... | ... |
| RSRQ_32 | -4 ≤ RSRQ < -3.5 | dB |
| RSRQ_33 | -3.5 ≤ RSRQ < -3 | dB |
| RSRQ_34 | -3 ≤ RSRQ | dB |

9.1.8 Power Headroom

The requirements in this section shall apply for power headroom Type 1 and for power headroom Type 2, which are specified in section 5.1.1.2 in [3].

For a UE not configured with a secondary cell, the power headroom provides the serving eNB with information about the differences between the UE configured maximum output power (P_{CMAX}) defined in TS 36.101 [5] and the estimated power for UL-SCH transmission of the serving cell [3]. In this case the UE shall meet requirements for power headroom Type 1.

For a UE configured with a secondary cell, the power headroom provides the serving eNB with information about the differences between the UE configured maximum output power ($P_{CMAX,c}$) defined in TS 36.101[5] and the estimated power for UL-SCH transmission per activated serving cell c , or the estimated power for simultaneous PUSCH and PUCCH transmission on PCell [3]. In this case the UE shall meet requirements for both power headroom Type 1 and Type 2.

9.1.8.1 Period

The reported power headroom shall be estimated over 1 subframe.

When *extendedPHR* is not configured [17], the Type 1 power headroom shall be estimated for the primary serving cell as defined in section 5.1.1.2 in TS 36.213 [3].

When *extendedPHR* is configured [17], the Type 1 and Type 2 power headroom shall be estimated for each activated serving cell with configured uplink as defined in section 5.1.1.2 in TS 36.213 [3].

9.1.8.2 Reporting Delay

The power headroom reporting delay is defined as the time between the beginning of the power headroom reference period and the time when the UE starts transmitting the power headroom over the radio interface. The reporting delay of the power headroom shall be 0 ms, which is applicable for all configured triggering mechanisms for power headroom reporting.

9.1.8.3 Void

9.1.8.4 Report Mapping

The power headroom reporting range is from -23 ...+40 dB. Table 9.1.8.4-1 defines the report mapping.

Table 9.1.8.4-1: Power headroom report mapping

| Reported value | Measured quantity value (dB) |
|-------------------|------------------------------|
| POWER_HEADROOM_0 | $-23 \leq PH < -22$ |
| POWER_HEADROOM_1 | $-22 \leq PH < -21$ |
| POWER_HEADROOM_2 | $-21 \leq PH < -20$ |
| POWER_HEADROOM_3 | $-20 \leq PH < -19$ |
| POWER_HEADROOM_4 | $-19 \leq PH < -18$ |
| POWER_HEADROOM_5 | $-18 \leq PH < -17$ |
| ... | ... |
| POWER_HEADROOM_57 | $34 \leq PH < 35$ |
| POWER_HEADROOM_58 | $35 \leq PH < 36$ |
| POWER_HEADROOM_59 | $36 \leq PH < 37$ |
| POWER_HEADROOM_60 | $37 \leq PH < 38$ |
| POWER_HEADROOM_61 | $38 \leq PH < 39$ |
| POWER_HEADROOM_62 | $39 \leq PH < 40$ |
| POWER_HEADROOM_63 | $PH \geq 40$ |

9.1.9 UE Rx – Tx time difference

9.1.9.1 Measurement Requirement

NOTE: This measurement is used for UE positioning purposes.

The UE RX-TX time difference is measured from the Pcell.

The accuracy requirements in Table 9.1.9.1-1 are valid under the following conditions:

Cell specific reference signals are transmitted either from one, two or four antenna ports.

Conditions defined in 36.101 Section 7.3 for reference sensitivity are fulfilled.

No changes to the uplink transmission timing are applied during the measurement period.

$RSRP|_{dBm}$ according to Annex B.3.5 for a corresponding Band

Table 9.1.9.1-1: UE Rx – Tx time difference measurement accuracy

| Parameter | Downlink Bandwidth [MHz] | Unit | Accuracy [Ts] | Conditions ^{1,3} | | | | |
|--|--------------------------|-------|---------------|---|-------------------------------|-------------------------------|------------------------------------|-------------------------------|
| | | | | Bands 1, 4, 6, 10, 11, 18, 19, 21, 23, 24, 33, 34, 35, 36, 37, 38, 39, 40 | Bands 2, 5, 7, 41 | Bands 25 | Bands 3, 8, 12, 13, 14, 17, 20, 22 | Bands 9, 42, 43 |
| | | | | lo | lo | lo | lo | lo |
| UE RX-TX time difference for $\hat{E}_s/lot \geq -3dB$ | ≤ 3 MHz | T_s | ± 20 | -121dBm/15kHz | -119dBm/15kHz | -117.5dBm/15kHz | -118dBm/15kHz | -120dBm/15kHz |
| | ≥ 5 MHz | | ± 10 | ... -50dBm/ $BW_{Channel}$ | ... -50dBm/ $BW_{Channel}$ | ... -50dBm/ $BW_{Channel}$ | ... -50dBm/ $BW_{Channel}$ | ... -50dBm/ $BW_{Channel}$ |
| Note 1: When in dBm/15kHz, the minimum lo condition is expressed as the average lo per RE over all REs in that symbol. Note 2: T_s is the basic timing unit defined in TS 36.211. Note 3: The minimum condition level is increased by $\Delta > 0$, when applicable, as described in Section B.4.2. | | | | | | | | |

9.1.9.2 Measurement Report mapping

The reporting range of UE Rx - Tx time difference is defined from 0 to $20472T_s$ with $2T_s$ resolution for UE Rx - Tx time difference less than $4096T_s$ and $8T_s$ for UE Rx - Tx time difference equal to or greater than $4096T_s$.

The mapping of measured quantity is defined in Table 9.1.9.2-1.

Table 9.1.9.2-1: UE Rx - Tx time difference measurement report mapping

| Reported value | Measured quantity value | Unit |
|----------------------------|------------------------------------|-------|
| RX-TX_TIME_DIFFERENCE_0000 | $T_{UE\ Rx-Tx} < 2$ | T_s |
| RX-TX_TIME_DIFFERENCE_0001 | $2 \leq T_{UE\ Rx-Tx} < 4$ | T_s |
| RX-TX_TIME_DIFFERENCE_0002 | $4 \leq T_{UE\ Rx-Tx} < 6$ | T_s |
| ... | ... | ... |
| RX-TX_TIME_DIFFERENCE_2046 | $4092 \leq T_{UE\ Rx-Tx} < 4094$ | T_s |
| RX-TX_TIME_DIFFERENCE_2047 | $4094 \leq T_{UE\ Rx-Tx} < 4096$ | T_s |
| RX-TX_TIME_DIFFERENCE_2048 | $4096 \leq T_{UE\ Rx-Tx} < 4104$ | T_s |
| RX-TX_TIME_DIFFERENCE_2049 | $4104 \leq T_{UE\ Rx-Tx} < 4112$ | T_s |
| ... | ... | ... |
| RX-TX_TIME_DIFFERENCE_4093 | $20456 \leq T_{UE\ Rx-Tx} < 20464$ | T_s |
| RX-TX_TIME_DIFFERENCE_4094 | $20464 \leq T_{UE\ Rx-Tx} < 20472$ | T_s |
| RX-TX_TIME_DIFFERENCE_4095 | $20472 \leq T_{UE\ Rx-Tx}$ | T_s |

9.1.9.3 Measurement Requirement under Time Domain Measurement Resource Restriction

The requirements in this section apply for UE configured with a time-domain measurement resource restriction pattern for PCell measurements. The UE Rx-Tx time difference is measured from the PCell.

The accuracy requirements in Table 9.1.9.3-1 are valid under the following conditions:

- Cell specific reference signals are transmitted either from one, two or four antenna ports,
- Conditions defined in 36.101 Section 7.3 for reference sensitivity are fulfilled,
- No changes to the uplink transmission timing are applied during the measurement period,
- $RSRP|_{dBm}$ according to Annex B.3.5 for a corresponding Band,
- The time domain measurement resource restriction pattern configured for the PCell indicates at least one subframe per radio frame for performing the PCell measurements [2],

- Four symbols containing CRS are available in all subframes indicated by the time domain measurement resource restriction pattern.

Table 9.1.9.3-1: UE Rx–Tx time difference measurement accuracy under time domain measurement resource restriction

| Parameter | Downlink Bandwidth [MHz] | Unit | Accuracy [Ts] | Conditions ^{Note 1,3} | | | | |
|--|--------------------------|-------|---------------|---|---|---|---|---|
| | | | | Bands 1, 4, 6, 10, 11, 18, 19, 21, 23, 24, 33, 34, 35, 36, 37, 38, 39, 40 | Bands 2, 5, 7, 41 | Bands 25 | Bands 3, 8, 12, 13, 14, 17, 20, 22 | Bands 9, 42, 43 |
| UE RX-TX time difference for $\hat{E}_s/\text{lot} \geq -3\text{dB}$ | $\leq 3\text{ MHz}$ | T_s | ± 20 | l_o | l_o | l_o | l_o | l_o |
| | $\geq 5\text{ MHz}$ | | ± 10 | -121dBm/15kHz ... -50dBm/ BW_{Channel} | -119dBm/15kHz ... -50dBm/ BW_{Channel} | -117.5dBm/15kHz ... -50dBm/ BW_{Channel} | -118dBm/15kHz ... -50dBm/ BW_{Channel} | -120dBm/15kHz ... -50dBm/ BW_{Channel} |

NOTE 1: When in dBm/15kHz, the minimum l_o condition is expressed as the average l_o per RE over all REs in an OFDM symbol.
NOTE 2: T_s is the basic timing unit defined in TS 36.211.
NOTE 3: l_o is defined for the subframes indicated by the time-domain measurement resource restriction pattern for serving cell measurements. The specified l_o range applies to CRS and non-CRS symbols. l_o may be different in different symbols within a subframe.
NOTE 4: $\hat{E}_s/\text{lot} \geq -3\text{dB}$ corresponds to the CRS \hat{E}_s/lot in subframes indicated for serving cell measurements by the time-domain measurement resource restriction pattern [2].

NOTE: It is up to the UE implementation whether the UE Rx-Tx time difference measurement is performed in any subframe or in subframes indicated by the time-domain measurement resource restriction pattern.

9.1.10 Reference Signal Time Difference (RSTD)

NOTE: This measurement is used for UE positioning purposes.

9.1.10.1 Intra-Frequency Accuracy Requirement

The accuracy requirements in Table 9.1.10.1-1 shall apply without DRX as well as for all the DRX cycles specified in 3GPP TS 36.331 [2].

The accuracy requirements in Table 9.1.10.1-1 are valid under the following conditions:

Conditions defined in 36.101 Section 7.3 for reference sensitivity are fulfilled.

PRP $1,2_{\text{dBm}}$ according to Annex B.3.6 for a corresponding Band

There are no measurement gaps overlapping with the PRS subframes of the measured cell.

The parameter expectedRSTDUncertainty signalled over LPP by E-SMLC as defined in 3GPP TS 36.355 [24] is less than 5 μs .

Table 9.1.10.1-1: RSTD measurement accuracy

| Parameter | Minimum PRS bandwidth which is minimum of serving cell channel bandwidth and the PRS bandwidths of the reference cell and the measured neighbour cell <i>i</i> <small>Note 4</small> [RB] | Minimum number of available measurement subframes between the reference cell and the measured neighbour cell | Unit | Accuracy [Ts] | Conditions ^{1,5,6} | | | | |
|---|---|--|-------|---------------|---|----------------------------------|----------------------------------|------------------------------------|----------------------------------|
| | | | | | Bands 1, 4, 6, 10, 11, 18, 19, 21, 23, 24, 33, 34, 35, 36, 37, 38, 39, 40 | Bands 2, 5, 7, 41 | Band 25 | Bands 3, 8, 12, 13, 14, 17, 20, 22 | Bands 9, 42, 43 |
| RSTD for (PRS $\hat{\epsilon}_s/\text{lot}_{ref} \geq -6\text{dB}$ and (PRS $\hat{\epsilon}_s/\text{lot}_i \geq -13\text{dB}$) | ≥ 6 | 6 | T_s | ± 15 | -121dBm /15kHz | -119dBm /15kHz | -117.5dBm /15kHz | -118dBm /15kHz | -120dBm /15kHz |
| | ≥ 25 | ≥ 2 | | ± 6 | ... | ... | ... | ... | ... |
| | ≥ 50 | ≥ 1 | | ± 5 | -50dBm/ BW_{Channel} | -50dBm/ BW_{Channel} | -50dBm/ BW_{Channel} | -50dBm/ BW_{Channel} | -50dBm/ BW_{Channel} |

Note 1: When in dBm/15kHz, the minimum lo condition is expressed as the average lo per RE over all REs in an OFDM symbol.

Note 2: T_s is the basic timing unit defined in TS 36.211 [16].

Note 3: PRS bandwidth is as indicated in *prs-Bandwidth* in the OTDOA assistance data defined in [24].

Note 4: The serving cell, the reference cell, and the measured neighbour cell *i* are on the same carrier frequency.

Note 5: The minimum condition level is increased by $\Delta > 0$, when applicable, as described in Section B.4.2.

Note 6: The lo is defined in PRS positioning subframes. The same lo range applies to PRS and non-PRS symbols. lo levels are different in PRS and non-PRS symbols within the same subframe.

9.1.10.2 Inter-Frequency Accuracy Requirement

The accuracy requirements in Table 9.1.10.2-1 shall apply without DRX as well as for all the DRX cycles specified in 3GPP TS 36.331 [2].

The accuracy requirements in Table 9.1.10.2-1 are valid under the following conditions:

Conditions defined in 36.101 Section 7.3 for reference sensitivity are fulfilled.

PRP $1,2_{\text{dBm}}$ according to Annex B.3.7 for a corresponding Band

There are no measurement gaps overlapping with the PRS subframes in cells belonging to the serving carrier frequency.

The parameter expectedRSTDUncertainty signalled over LPP by E-SMLC as defined in 3GPP TS 36.355 [24] is less than 5 μs .

Table 9.1.10.2-1: RSTD measurement accuracy

| Parameter | Minimum PRS bandwidth, which is minimum of serving cell channel bandwidth ^{Note4} and the PRS bandwidths of the reference cell and the measured neighbour cell <i>i</i> [RB] | Minimum number of available measurement subframes between the reference cell and the measured neighbour cell | Unit | Accuracy [Ts] | Conditions ^{1,5,6} | | | | |
|---|---|--|-------|---------------|---|----------------------------------|----------------------------------|------------------------------------|----------------------------------|
| | | | | | Bands 1, 4, 6, 10, 11, 18, 19, 21, 23, 24, 33, 34, 35, 36, 37, 38, 39, 40 | Bands 2, 5, 7, 41 | Band 25 | Bands 3, 8, 12, 13, 14, 17, 20, 22 | Bands 9, 42, 43 |
| | | | | | Io | Io | Io | Io | Io |
| RSTD for (PRS $\hat{E}_s/\text{lot}_{ref} \geq -6\text{dB}$ and (PRS $\hat{E}_s/\text{lot}_i \geq -13\text{dB}$) | ≥ 6 | ≥ 4 | T_s | ± 21 | -121dBm /15kHz | -119dBm /15kHz | -117.5dBm /15kHz | -118dBm /15kHz | -120dBm /15kHz |
| | ≥ 25 | ≥ 2 | | ± 10 | ... | ... | ... | ... | ... |
| | ≥ 50 | ≥ 1 | | ± 9 | -50dBm/ BW _{Channel} | -50dBm/ BW _{Channel} | -50dBm/ BW _{Channel} | -50dBm/ BW _{Channel} | -50dBm/ BW _{Channel} |

Note 1: When in dBm/15kHz, the minimum Io condition is expressed as the average Io per RE over all REs in an OFDM symbol.

Note 2: T_s is the basic timing unit defined in TS 36.211 [16].

Note 3: PRS bandwidth is as indicated in *prs-Bandwidth* in the OTDOA assistance data defined in [24].

Note 4: If a CA capable UE is configured with SCell, the serving cell channel bandwidth is the minimum of the serving cell channel bandwidths in the component carriers involved in the RSTD measurement. If one of the serving cells is not involved in this RSTD measurement for CA, the channel bandwidth of that serving cell is not included in the determination of the minimum PRS bandwidth.

Note 5: The minimum condition level is increased by $\Delta > 0$, when applicable, as described in Section B.4.2.

Note 6: The Io is defined in PRS positioning subframes. The same Io range applies to PRS and non-PRS symbols. Io levels are different in PRS and non-PRS symbols within the same subframe.

9.1.10.3 RSTD Measurement Report Mapping

The reporting range of RSTD is defined from $-15391T_s$ to $15391T_s$ with $1T_s$ resolution for absolute value of RSTD less or equal to $4096T_s$ and $5T_s$ for absolute value of RSTD greater than $4096T_s$.

The mapping of measured quantity is defined in Table 9.1.10.3-1.

Table 9.1.10.3-1: RSTD report mapping

| Reported Value | Measured Quantity Value | Unit |
|----------------|------------------------------------|-------|
| RSTD_0000 | $-15391 > \text{RSTD}$ | T_s |
| RSTD_0001 | $-15391 \leq \text{RSTD} < -15386$ | T_s |
| ... | ... | ... |
| RSTD_2258 | $-4106 \leq \text{RSTD} < -4101$ | T_s |
| RSTD_2259 | $-4101 \leq \text{RSTD} < -4096$ | T_s |
| RSTD_2260 | $-4096 \leq \text{RSTD} < -4095$ | T_s |
| RSTD_2261 | $-4095 \leq \text{RSTD} < -4094$ | T_s |
| ... | ... | ... |
| RSTD_6353 | $-3 \leq \text{RSTD} < -2$ | T_s |
| RSTD_6354 | $-2 \leq \text{RSTD} < -1$ | T_s |
| RSTD_6355 | $-1 \leq \text{RSTD} \leq 0$ | T_s |
| RSTD_6356 | $0 < \text{RSTD} \leq 1$ | T_s |
| RSTD_6357 | $1 < \text{RSTD} \leq 2$ | T_s |
| RSTD_6358 | $2 < \text{RSTD} \leq 3$ | T_s |
| ... | ... | ... |
| RSTD_10450 | $4094 < \text{RSTD} \leq 4095$ | T_s |
| RSTD_10451 | $4095 < \text{RSTD} \leq 4096$ | T_s |
| RSTD_10452 | $4096 < \text{RSTD} \leq 4101$ | T_s |
| RSTD_10453 | $4101 < \text{RSTD} \leq 4106$ | T_s |
| ... | ... | ... |
| RSTD_12709 | $15381 < \text{RSTD} \leq 15386$ | T_s |
| RSTD_12710 | $15386 < \text{RSTD} \leq 15391$ | T_s |
| RSTD_12711 | $15391 < \text{RSTD}$ | T_s |

9.1.11 Carrier aggregation measurement accuracy

This section contains requirements on UE capabilities for support of E-UTRA carrier aggregation. Requirements in this section are applicable to all carrier aggregation capable UEs which have been configured with a downlink Scell. Note : This section covers measurement accuracy requirements for frequencies corresponding to those used for the PCell and SCcell; measurements of any other frequency are considered to be inter-frequency measurements covered by the accuracy requirements in section 9.1.3 and 9.1.6

9.1.11.1 Primary component carrier accuracy requirement

RSRP and RSRQ measurements of cells on the primary component carrier shall meet the intrafrequency absolute accuracy requirements in sections 9.1.2.1 and 9.1.5.1. Comparisons between RSRP of cells on the primary component carrier shall also meet the intra-frequency relative accuracy requirements in sections 9.1.2.2.

9.1.11.2 Secondary component carrier accuracy requirement

RSRP and RSRQ measurements of cells on the secondary component carrier shall meet the intrafrequency absolute accuracy requirements in sections 9.1.2.1 and 9.1.5.1. Comparisons between RSRP of cells on the secondary component carrier shall meet the intra-frequency relative accuracy requirements in sections 9.1.2.2

9.1.11.3 Primary and secondary component carrier relative accuracy requirement

When measurements of cells on the primary component carrier are compared with measurements of cells on the secondary component carrier, the applicable relative accuracy requirements are the RSRP and RSRQ inter-frequency accuracy requirements in sections 9.1.3.2 and 9.1.6.2.

9.1.12 Reference Signal Time Difference (RSTD) Measurement Accuracy Requirements for Carrier Aggregation

This section contains RSTD measurement accuracy requirements for a UE configured with a downlink secondary cell. The UE may operate in either E-UTRA inter-band or intra-band carrier aggregation. The requirements in this section shall apply regardless whether the configured downlink secondary cell is activated or deactivated by the MAC-CE

command [17]. The requirements apply for bandwidths defined in the bandwidth combination set for the CA configurations supported by the UE [5].

The RSTD measurements, which are obtained when both the reference cell and neighbouring cell belong to the primary component carrier, shall meet the intra-frequency RSTD accuracy requirements defined in section 9.1.10.1.

The RSTD measurements, which are obtained when both the reference cell and neighbouring cell belong to the secondary component carrier, shall meet the intra-frequency RSTD accuracy requirements defined in section 9.1.10.1.

The RSTD measurements, which are obtained when the reference cell and neighbouring cell do not belong to the same carrier, shall meet the inter-frequency RSTD accuracy requirements defined in section 9.1.10.2.

9.2 UTRAN FDD Measurements

The requirements in this clause are applicable for a UE:

- in state RRC_CONNECTED
- performing measurements according to section 8.1.2.4 with appropriate measurement gaps
- that is synchronised to the cell that is measured.

The reported measurement result after layer 1 filtering shall be an estimate of the average value of the measured quantity over the measurement period. The reference point for the measurement result after layer 1 filtering is referred to as point B in the measurement model described in 3GPP TS 25.302 [6].

The accuracy requirements in this clause are valid for the reported measurement result after layer 1 filtering. The accuracy requirements are verified from the measurement report at point D in the measurement model having the layer 3 filtering disabled.

9.2.1 UTRAN FDD CPICH RSCP

NOTE: This measurement is for handover between E-UTRAN and UTRAN FDD and for SON.

The requirements in this section are valid for terminals supporting this capability.

The measurement period for RRC_CONNECTED state is specified in section 8.1.2.4.1 and 8.1.2.4.2.

In RRC_CONNECTED state the accuracy requirements shall meet the absolute accuracy requirements in table 9.2.1-1 under the following conditions:

- CPICH Ec/Io condition for a detectable cell is as specified in Section 8.1.2.4.1, 8.1.2.4.2, 8.1.2.4.7, 8.1.2.4.8,
- SCH_Ec/Io condition for a detectable cell is as specified in Section 8.1.2.4.1, 8.1.2.4.2, 8.1.2.4.7, 8.1.2.4.8.

Table 9.2.1-1: UTRAN FDD CPICH_RSCP absolute accuracy

| Parameter | Unit | Accuracy [dB] | | Conditions | | | | |
|------------|------|------------------|-------------------|-----------------------------------|--------------------|-------------------|---|-------------------|
| | | Normal condition | Extreme condition | Band I, IV, VI, X XI, XIX and XXI | Band II, V and VII | Band XXV | Band III, VIII, XII, XIII, XIV, XX and XXII | Band IX |
| | | | | Io [dBm/3,84 MHz] | Io [dBm/3,84 MHz] | Io [dBm/3,84 MHz] | Io [dBm/3,84 MHz] | Io [dBm/3,84 MHz] |
| CPICH_RSCP | dBm | ±6 | ±9 | -94...-70 | -92...-70 | -90.5...-70 | -91...-70 | -93...-70 |
| | dBm | ±8 | ±11 | -70...-50 | -70...-50 | -70...-50 | -70...-50 | -70...-50 |

If the UE, in RRC_CONNECTED state, needs measurement gaps to perform UTRAN FDD measurements, the relevant UTRAN FDD measurement procedure and measurement gap pattern stated in section 8.1.2.4 shall apply.

The reporting range and mapping specified for FDD CPICH RSCP in 3GPP TS 25.133 [18] shall apply.

9.2.2 Void

9.2.3 UTRAN FDD CPICH Ec/No

NOTE: This measurement is for handover between E-UTRAN and UTRAN FDD and for SON.

The requirements in this section are valid for terminals supporting this capability.

The measurement period for RRC_CONNECTED state is specified in section 8.1.2.4.1 and 8.1.2.4.2.

In RRC_CONNECTED state the accuracy requirements shall be the same as the inter-frequency measurement accuracy requirements for FDD CPICH Ec/No in 3GPP TS 25.133 [18].

If the UE, in RRC_CONNECTED state, needs measurement gaps to perform UTRAN FDD measurements, the relevant UTRAN FDD measurement procedure and measurement gap pattern stated in section 8.1.2.4 shall apply.

The reporting range and mapping specified for FDD CPICH Ec/No in 3GPP TS 25.133 [18] shall apply.

9.3 UTRAN TDD Measurements

The requirements in this clause are applicable for a UE:

- in state RRC_CONNECTED
- performing measurements according to section 8.1.2.4 with appropriate measurement gaps
- that is synchronised to the cell that is measured.

The reported measurement result after layer 1 filtering shall be an estimate of the average value of the measured quantity over the measurement period. The reference point for the measurement result after layer 1 filtering is referred to as point B in the measurement model described in 3GPP TS 25.302 [6].

The accuracy requirements in this clause are valid for the reported measurement result after layer 1 filtering. The accuracy requirements are verified from the measurement report at point D in the measurement model having the layer 3 filtering disabled.

9.3.1 UTRAN TDD P-CCPCH RSCP

NOTE: This measurement is for handover between E-UTRAN and UTRAN TDD and for SON.

The requirements in this section are valid for terminals supporting this capability.

The measurement period for RRC_CONNECTED state is specified in section 8.1.2.4.3 and 8.1.2.4.4.

In RRC_CONNECTED state the accuracy requirements shall be the same as the inter-frequency measurement accuracy requirements for TDD P-CCPCH in 3GPP TS 25.123 [19].

If the UE, in RRC_CONNECTED state, needs measurement gaps to perform UTRAN TDD measurements, the relevant UTRAN TDD measurement procedure and measurement gap pattern stated in section 8.1.2.4 shall apply.

The reporting range and mapping specified for TDD P-CCPCH RSCP in 3GPP TS 25.123 [19] shall apply.

9.3.2 Void

9.3.3 Void

9.4 GSM Measurements

The requirements in this clause are applicable for a UE:

- in state RRC_CONNECTED
- performing measurements according to section 8.1.2.4.5 with appropriate measurement gaps
- that is synchronised to the cell that is measured.

The reported measurement result after layer 1 filtering shall be an estimate of the average value of the measured quantity over the measurement period. The reference point for the measurement result after layer 1 filtering is referred to as point B in the measurement model described in 3GPP TS 25.302 [6].

The accuracy requirements in this clause are valid for the reported measurement result after layer 1 filtering. The accuracy requirements are verified from the measurement report at point D in the measurement model having the layer 3 filtering disabled.

9.4.1 GSM carrier RSSI

NOTE: This measurement is for handover between E-UTRAN and GSM.

The requirements in this section are valid for terminals supporting this capability.

The measurement period for RRC_CONNECTED state is specified in section 8.1.2.4.5.

In RRC_CONNECTED state the measurement accuracy requirements for RXLEV in TS 45.008 [8] shall apply.

If the UE, in RRC_CONNECTED state, needs measurement gaps to perform GSM measurements, the GSM measurement procedure and measurement gap pattern stated in section 8.1.2.4.5 shall apply.

The reporting range and mapping specified for RXLEV in TS 45.008 [8] shall apply.

9.5 CDMA2000 1x RTT Measurements

The requirements in this clause are applicable for a UE:

- in RRC_CONNECTED state.
- synchronised to the cell that is measured.

9.5.1 CDMA2000 1x RTT Pilot Strength

NOTE: This measurement is for handover between E-UTRAN and cdma2000 1 x RTT.

The requirements in this section are valid for terminals supporting this capability.

CDMA2000 1xRTT Pilot Strength defined in sub-clause 5.1.10 of [4] shall meet the performance requirement defined in sub-clause 3.2.4 of [14] on the cdma2000 1xRTT neighbour cells indicated by the serving eNode B.

9.6 $P_{\text{CMAX},c}$

For a UE configured with a secondary cell, the UE is required to report the UE configured maximum output power ($P_{\text{CMAX},c}$) together with the power headroom. This section defines the requirements for the $P_{\text{CMAX},c}$ reporting.

9.6.1 Report Mapping

The $P_{\text{CMAX},c}$ reporting range is defined from -29dBm to 33 dBm with 1 dB resolution. Table 9.6.1-1 defines the reporting mapping.

Table 9.6.1-1 Mapping of $P_{\text{CMAX},c}$

| Reported value | Measured quantity value | Unit |
|----------------|------------------------------------|------|
| PCMAX_C_00 | $P_{\text{CMAX},c} < -29$ | dBm |
| PCMAX_C_01 | $-29 \leq P_{\text{CMAX},c} < -28$ | dBm |
| PCMAX_C_02 | $-28 \leq P_{\text{CMAX},c} < -27$ | dBm |
| ... | ... | ... |
| PCMAX_C_61 | $31 \leq P_{\text{CMAX},c} < 32$ | dBm |
| PCMAX_C_62 | $32 \leq P_{\text{CMAX},c} < 33$ | dBm |
| PCMAX_C_63 | $33 \leq P_{\text{CMAX},c}$ | dBm |

9.6.2 Estimation Period

When *extendedPHR* is configured and UE is required to include $P_{\text{CMAX},c}$ in Extended PHR MAC control element as defined in subclause 5.4.6 in [17], the UE shall calculate the $P_{\text{CMAX},c}$ per activated serving cell c for UL-SCH transmission according to subclause 6.2.5A of TS 36.101 [5] over 1 subframe.

9.6.3 Reporting Delay

The $P_{\text{CMAX},c}$ reporting delay is defined as the time between the beginning of the $P_{\text{CMAX},c}$ reference period and the time when the UE starts transmitting $P_{\text{CMAX},c}$ over the radio interface. The reporting delay of the $P_{\text{CMAX},c}$ shall be 0 ms, which is applicable for all configured triggering mechanisms for $P_{\text{CMAX},c}$ reporting.

10 Measurements Performance Requirements for E-UTRAN

10.1 Received Interference Power

The measurement period shall be 100 ms.

10.1.1 Absolute accuracy requirement

Table 10.1.1-1: Received Interference Power absolute accuracy

| Parameter | Unit | Accuracy [dB] | Conditions |
|-----------|-------------|---------------|-------------------|
| | | | lob [dBm/180 kHz] |
| lob | dBm/180 kHz | ± 4 | -117 ... -96 |

10.1.2 Relative accuracy requirement

The relative accuracy is defined as the Received Interference Power measured at one frequency compared to the Received Interference Power measured from the same frequency at a different time.

Table 10.1.2-1: Received Interference Power relative accuracy

| Parameter | Unit | Accuracy [dB] | Conditions |
|-----------|-------------|---------------|---|
| | | | lob [dBm/180 kHz] |
| lob | dBm/180 kHz | ± 0.5 | -117 ... -96 AND for changes $\leq \pm 9.0$ dB |

10.1.3 Received Interference Power measurement report mapping

The reporting range for *Received Interference Power (RIP)* is from -126 ... -75 dBm.

In table 10.2.3-1 the mapping of measured quantity is defined. The range in the signalling may be larger than the guaranteed accuracy range.

Table 10.1.3-1: Received Interference Power measurement reporting range

| Reported value | Measured quantity value | Unit |
|----------------|----------------------------|------|
| RTWP_LEV_000 | $RIP < -126.0$ | dBm |
| RTWP_LEV_001 | $-126.0 \leq RIP < -125.9$ | dBm |
| RTWP_LEV_002 | $-125.9 \leq RIP < -125.8$ | dBm |
| ... | ... | ... |
| RTWP_LEV_509 | $-75.2 \leq RIP < -75.1$ | dBm |
| RTWP_LEV_510 | $-75.1 \leq RIP < -75.0$ | dBm |
| RTWP_LEV_511 | $-75.0 \leq RIP$ | dBm |

10.2 Angle of Arrival (AOA)

10.2.1 Range/mapping

The reporting range for AOA measurement is from 0 to 360 degree, with resolution of 0.5 degree.

The mapping of the measured quantity is defined in table 10.2.1-1.

Table 10.2.1-1: AOA measurement report mapping

| Reported value | Measured quantity value | Unit |
|----------------|-------------------------------|--------|
| AOA_ANGLE_000 | $0 \leq AOA_ANGLE < 0.5$ | degree |
| AOA_ANGLE_001 | $0.5 \leq AOA_ANGLE < 1$ | degree |
| AOA_ANGLE_002 | $1 \leq AOA_ANGLE < 1.5$ | degree |
| ... | ... | ... |
| AOA_ANGLE_717 | $358.5 \leq AOA_ANGLE < 359$ | degree |
| AOA_ANGLE_718 | $359 \leq AOA_ANGLE < 359.5$ | degree |
| AOA_ANGLE_719 | $359.5 \leq AOA_ANGLE < 360$ | degree |

10.3 Timing Advance (T_{ADV})

10.3.1 Report mapping

The reporting range of T_{ADV} is defined from 0 to $49232T_s$ with $2T_s$ resolution for timing advance less or equal to $4096T_s$ and $8T_s$ for timing advance greater than $4096T_s$.

The mapping of measured quantity is defined in Table 10.3.1-1.

Table 10.3.1-1: T_{ADV} measurement report mapping

| Reported value | Measured quantity value | Unit |
|-------------------|------------------------------|-------|
| TIME_ADVANCE_00 | $T_{ADV} < 2$ | T_s |
| TIME_ADVANCE_01 | $2 \leq T_{ADV} < 4$ | T_s |
| TIME_ADVANCE_02 | $4 \leq T_{ADV} < 6$ | T_s |
| ... | ... | ... |
| TIME_ADVANCE_2046 | $4092 \leq T_{ADV} < 4094$ | T_s |
| TIME_ADVANCE_2047 | $4094 \leq T_{ADV} < 4096$ | T_s |
| TIME_ADVANCE_2048 | $4096 \leq T_{ADV} < 4104$ | T_s |
| TIME_ADVANCE_2049 | $4104 \leq T_{ADV} < 4112$ | T_s |
| ... | ... | ... |
| TIME_ADVANCE_7688 | $49216 \leq T_{ADV} < 49224$ | T_s |
| TIME_ADVANCE_7689 | $49224 \leq T_{ADV} < 49232$ | T_s |
| TIME_ADVANCE_7690 | $49232 \leq T_{ADV}$ | T_s |

Annex A (normative): Test Cases

A.1 Purpose of annex

This Annex specifies test specific parameters for some of the functional requirements in sections 4 to 9. The tests provide additional information to how the requirements should be interpreted for the purpose of conformance testing. The tests in this Annex are described such that one functional requirement may be tested in one or several test and one test may verify several requirements. Some requirements may lack a test.

The conformance tests are specified in TS 36.521-3 [23]. Statistical interpretation of the requirements is described in Annex A.2.

A.2 Requirement classification for statistical testing

Requirements in this specification are either expressed as absolute requirements with a single value stating the requirement, or expressed as a success rate. There are no provisions for the statistical variations that will occur when the parameter is tested.

Annex A outlines the tests in more detail and lists the test parameters needed. The test will result in an outcome of a test variable value for the device under test (DUT) inside or outside the test limit. Overall, the probability of a "good" DUT being inside the test limit(s) and the probability of a "bad" DUT being outside the test limit(s) should be as high as possible. For this reason, when selecting the test variable and the test limit(s), the statistical nature of the test is accounted for.

The statistical nature depends on the type of requirement. Some have large statistical variations, while others are not statistical in nature at all. When testing a parameter with a statistical nature, a confidence level is set. This establishes the probability that a DUT passing the test actually meets the requirements and determines how many times a test has to be repeated and what the pass and fail criteria are. Those aspects are not covered by TS 36.133. The details of the tests on how many times to run it and how to establish confidence in the tests are described in TS 36.521-3 [23]. This Annex establishes the variable to be used in the test and whether it can be viewed as statistical in nature or not.

A.2.1 Types of requirements in TS 36.133

A.2.1.1 Time and delay requirements on UE higher layer actions

A very large part of the RRM requirements are delay requirements:

- In E-UTRAN RRC_IDLE state mobility (clause A.4) there is cell re-selection delay.
- In E-UTRAN RRC_CONNECTED state mobility (clauses A.5 and A.8) there is handover delay, cell search delay and measurement reporting delay.
- In RRC Connection Control (clause A.6) there is RRC re-establishment delay.

All have in common that the UE is required to perform an action observable in higher layers (e.g. camp on the correct cell) within a certain time after a specific event (e.g. when a new strong pilot or reference signal appears). The delay time is statistical in nature for several reasons, among others that several of the measurements are performed by the UE in a fading radio environment.

The variations make a strict limit unsuitable for a test. Instead there is a condition set for a correct action by the UE, e.g. that the UE shall camp on the correct cell within X seconds. Then the rate of correct events is observed during repeated tests and a limit is set on the rate of correct events, usually 90% correct events are required. How the limit is applied in the test depends on the confidence required, further detailed are in TS 36.521-3 [23].

A.2.1.2 Measurements of power levels, relative powers and time

A very large number of requirements are on measurements that the UE performs:

- In E-UTRAN RRC_CONNECTED state mobility (clause A.5) there are measurement reports.
- In Measurement Performance Requirements (clause A.9) there are requirements for all type of measurements.

The accuracy requirements on measurements are expressed in this specification as a fixed limit (e.g. +/-X dB), but the measurement error will have a distribution that is not easily confined in fixed limits. Assuming a Gaussian distribution of the error, the limits will have to be set at $\pm 3.29\sigma$ if the probability of failing a "good DUT" in a single test is to be kept at 0.1%. It is more reasonable to set the limit tighter and test the DUT by counting the rate of measurements that are within the limits, in a way similar to the requirements on delay.

A.2.1.3 Implementation requirements

A few requirements are strict actions the UE should take or capabilities the UE should have, without any allowance for deviations. These requirements are absolute and should be tested as such. Examples are:

- "Event triggered report rate" in E-UTRAN RRC_CONNECTED state mobility (clauses A.5 and A.8)
- "Correct behaviour at time-out" in RRC connection control (clause A.6)

A.2.1.4 Physical layer timing requirements

There are requirements on Timing and Signaling Characteristics (clauses A.7). There are both absolute and relative limits on timing accuracy depending upon the type of requirement. Examples are:

- Initial Transmit Timing (clause A.7.1) has an absolute limit on timing accuracy.
- Timing Advance (clause A.7.2) has a relative limit on timing accuracy.

A.3 RRM test configurations

A.3.1 Reference Measurement Channels

A.3.1.1 PDSCH

A.3.1.1.1 FDD

Table A.3.1.1.1-1: PDSCH Reference Measurement Channels for FDD

| Parameter | Unit | Value | | | | | | |
|--|---|------------|---|---|------------|------------|------------|------------|
| | | R.2 FDD | | | R.0 FDD | R.1 FDD | R.3 FDD | R.4 FDD |
| Reference channel | | | | | | | | |
| Channel bandwidth | MHz | 1.4 | 3 | 5 | 10 | 10 | 10 | 20 |
| Number of transmitter antennas | | 1 | | | 1 | 2 | 1 | 1 |
| Allocated resource blocks (Note 4) | | 2 | | | 24 | 24 | 24 | 24 |
| Allocated subframes per Radio Frame | | 10 | | | 10 | 10 | 10 | 10 |
| Modulation | | QPSK | | | QPSK | QPSK | QPSK | QPSK |
| Target Coding Rate | | 1/3 | | | 1/3 | 1/3 | 1/3 | 1/3 |
| Information Bit Payload | | | | | | | | |
| For Sub-Frames 4, 9 | Bits | 120 | | | 2088 | 2088 | 2088 | 2088 |
| For Sub-Frame 5 | Bits | 104 | | | 2088 | 1736 | 2088 | 2088 |
| For Sub-Frame 0 | Bits | 32 | | | 1736 | 1736 | 1736 | 1736 |
| For Sub-Frame 1, 2, 3, 6, 7, 8 | Bits | 0 | | | 0 | 0 | 2088 | 0 |
| Number of Code Blocks per Sub-Frame (Note 5) | | 1 | | | 1 | 1 | | 1 |
| For Sub-Frames 4, 9 | | 1 | | | 1 | 1 | 1 | 1 |
| For Sub-Frame 5 | | 1 | | | 1 | 1 | 1 | 1 |
| For Sub-Frame 0 | | 1 | | | 1 | 1 | 1 | 1 |
| For Sub-Frame 1, 2, 3, 6, 7, 8 | | 0 | | | 0 | 0 | 1 | 0 |
| Binary Channel Bits Per Sub-Frame | | | | | | | | |
| For Sub-Frames 4, 9 | Bits | 456 | | | 6624 | 6336 | 6624 | 6624 |
| For Sub-Frame 5 | Bits | 360 | | | 6336 | 6048 | 6336 | 6336 |
| For Sub-Frame 0 | Bits | 176 | | | 5784 | 5520 | 5784 | 5784 |
| For Sub-Frame 1, 2, 3, 6, 7, 8 | Bits | 0 | | | 0 | 0 | 6624 | 0 |
| Max. Throughput averaged over 1 frame | kbps | 37.6 | | | 800 | 765 | 2053 | 800 |
| Note 1: | 2 symbols allocated to PDCCH for 10 MHz channel BW. 4 symbols allocated to PDCCH for 1.4 MHz channel BW. | | | | | | | |
| Note 2: | Reference signal, synchronization signals and PBCH allocated as defined in 3GPP TS 36.211 [16]. | | | | | | | |
| Note 3: | If necessary the information bit payload size can be adjusted to facilitate the test implementation. The payload sizes are defined in 3GPP TS 36.213 [3]. | | | | | | | |
| Note 4: | Allocation is located in the middle of bandwidth. | | | | | | | |
| Note 5: | If more than one Code Block is present, an additional CRC sequence of L = 24 Bits is attached to each Code Block (otherwise L = 0 Bit) | | | | | | | |
| Note 6: | PDSCH allocation applies only to subframes not configured as PRS subframes. | | | | | | | |

A.3.1.1.2 TDD

Table A.3.1.1.2-1: PDSCH Reference Measurement Channels for TDD

| Parameter | Unit | Value | | | | | |
|--|------|------------|---|---|------------|------------|------------|
| | | R.2 TDD | | | R.0 TDD | R.1 TDD | R.3 TDD |
| Reference channel | | | | | | | |
| Channel bandwidth | MHz | 1.4 | 3 | 5 | 10 | 10 | 20 |
| Number of transmitter antennas | | 1 | | | 1 | 2 | 1 |
| Allocated resource blocks (Note 4) | | 2 | | | 24 | 24 | 24 |
| Uplink-Downlink Configuration (Note 5) | | 1 | | | 1 | 1 | 1 |

| | | | | | | | |
|---|------|-------|--|--|-------|--------|--------|
| Special Subframe Configuration (Note 6) | | 6 | | | 6 | 6 | 6 |
| Allocated subframes per Radio Frame | | 6 | | | 6 | 6 | 6 |
| Modulation | | QPSK | | | QPSK | QPSK | QPSK |
| Target Coding Rate | | 1/3 | | | 1/3 | 1/3 | 1/3 |
| Information Bit Payload | | | | | | | |
| For Sub-Frames 4,9 | Bits | 120 | | | 2088 | 2088 | 2088 |
| For Sub-Frame 5 | Bits | 104 | | | 2088 | 2088 | 2088 |
| For Sub-Frame 0 | Bits | 56 | | | 2088 | 1736 | 2088 |
| For Sub-Frame 1, 6 (DwPTS) | Bits | 56 | | | 1032 | 1032 | 1032 |
| Number of Code Blocks per Sub-Frame (Note 7) | | 1 | | | 1 | 1 | 1 |
| For Sub-Frames 4,9 | | 1 | | | 1 | 1 | 1 |
| For Sub-Frame 5 | | 1 | | | 1 | 1 | 1 |
| For Sub-Frame 0 | | 1 | | | 1 | 1 | 1 |
| For Sub-Frame 1, 6 (DwPTS) | | 1 | | | 1 | 1 | 1 |
| Binary Channel Bits Per Sub-Frame | | | | | | | |
| For Sub-Frames 4,9 | Bits | 456 | | | 6624 | 6336 | 6624 |
| For Sub-Frame 5 | Bits | 408 | | | 6480 | 6192 | 6480 |
| For Sub-Frame 0 | Bits | 224 | | | 5928 | 5664 | 5928 |
| For Sub-Frame 1, 6 (DwPTS) | Bits | 272 | | | 3696 | 3504 | 3696 |
| Max. Throughput averaged over 1 frame | Mbps | 0.051 | | | 1.041 | 1.0064 | 1.0416 |
| | | 2 | | | 6 | | |
| <p>Note 1: 2 symbols allocated to PDCCH for 10 MHz channel BW. 4 symbols allocated to PDCCH for 1.4 MHz channel BW. For special subframe (1 & 6) only 2 OFDM symbols are allocated to PDCCH for all bandwidths.</p> <p>Note 2: Reference signal, synchronization signals and PBCH allocated as defined in 3GPP TS 36.211 [16].</p> <p>Note 3: If necessary the information bit payload size can be adjusted to facilitate the test implementation. The payload sizes are defined in 3GPP TS 36.213 [3].</p> <p>Note 4: Allocation is located in the middle of bandwidth.</p> <p>Note 5: As per Table 4.2-2 in TS 36.211 [16]</p> <p>Note 6: As per Table 4.2-1 in TS 36.211 [16]</p> <p>Note 7: If more than one Code Block is present, an additional CRC sequence of L = 24 Bits is attached to each Code Block (otherwise L = 0 Bit)</p> <p>Note 8: PDSCH allocation applies only to subframes not configured as PRS subframes.</p> | | | | | | | |

A.3.1.2 PCFICH/PDCCH/PHICH

A.3.1.2.1 FDD

Table A.3.1.2.1-1: PCFICH/PDCCH/PHICH Reference Channel for FDD

| Parameter | Unit | Value | | | | | |
|---|---------|---------------|--|-------------|------------|------------|------------|
| | | R.8 FDD | | R.10 FDD | R.6 FDD | R.7 FDD | R.9 FDD |
| Reference channel | | | | | | | |
| Channel bandwidth | MHz | 1.4 | | 20 | 10 | 10 | 10 |
| Number of transmitter antennas | | 1 | | 1 | 1 | 2 | 2 |
| Control region OFDM symbols ^{Note1} | symbols | 4 | | 2 | 2 | 2 | 3 |
| Aggregation level | CCE | 2 (Note 6) | | 8 | 8 | 8 | 8 |
| DCI Format | | Note 3 | | Note 3 | Note 3 | Note 3 | Note 3 |
| Cell ID | | Note 4 | | Note 4 | Note 4 | Note 4 | Note 4 |
| Payload (without CRC) | Bits | Note 5 | | Note 5 | Note 5 | Note 5 | Note 5 |
| <p>Note 1: The control region consists of PCFICH, PHICH and PDCCH.</p> <p>Note 2: DCI formats are defined in 3GPP TS 36.212.</p> <p>Note 3: DCI format shall depend upon the test configuration.</p> <p>Note 4: Cell ID shall depend upon the test configuration.</p> <p>Note 5: Payload size shall depend upon the test configuration.</p> <p>Note 6: For PDCCH using SI/RA/P-RNTI, Aggregation level 4 is used.</p> | | | | | | | |

A.3.1.2.2 TDD

Table A.3.1.2.2-1: PCFICH/PDCCH/PHICH Reference Channel for TDD

| Parameter | Unit | Value | | | | | |
|--|---------|---------------|--|----------|---------|---------|---------|
| | | R.8 TDD | | R.10 TDD | R.6 TDD | R.7 TDD | R.9 TDD |
| Reference channel | | | | | | | |
| Channel bandwidth | MHz | 1.4 | | 20 | 10 | 10 | 10 |
| Number of transmitter antennas | | 1 | | 1 | 1 | 2 | 2 |
| Control region OFDM symbols ^{Note1} | symbols | 4 (Note 6) | | 2 | 2 | 2 | 3 |
| Aggregation level | CCE | 2 (Note 7) | | 8 | 8 | 8 | 8 |
| DCI Format | | Note 3 | | Note 3 | Note 3 | Note 3 | Note 3 |
| Cell ID | | Note 4 | | Note 4 | Note 4 | Note 4 | Note 4 |
| Payload (without CRC) | Bits | Note 5 | | Note 5 | Note 5 | Note 5 | Note 5 |
| Note 1: The control region consists of PCFICH, PHICH and PDCCH. Note 2: DCI formats are defined in 3GPP TS 36.212. Note 3: DCI format shall depend upon the test configuration. Note 4: Cell ID shall depend upon the test configuration. Note 5: Payload size shall depend upon the test configuration. Note 6: Only 2 OFDM symbols for special subframes 1 and 6. Note 7: For PDCCH using SI/RA/P-RNTI, Aggregation level 4 is used. | | | | | | | |

A.3.2 OFDMA Channel Noise Generator (OCNG)

A.3.2.1 OCNG Patterns for FDD

The following OCNG patterns are used for modelling allocations to virtual UEs (which are not under test) and/or allocations used for MBSFN. The OCNG pattern for each sub frame specifies the allocations that shall be filled with OCNG, and furthermore, the relative power level of each such allocation.

In each test case the OCNG is expressed by parameters OCNG_RA and OCNG_RB which together with a relative power level (γ) specifies the PDSCH EPRE-to-RS EPRE ratios in OFDM symbols without and with reference symbols, respectively. The relative power, which is used for modelling boosting per virtual UE allocation, is expressed by:

$$\gamma_i = PDSCH_i_RA / OCNG_RA = PDSCH_i_RB / OCNG_RB,$$

where γ_i denotes the relative power level of the i :th virtual UE. The parameter settings of OCNG_RA, OCNG_RB, and the set of relative power levels γ are chosen such that when also taking allocations to the UE under test into account, as given by a PDSCH reference channel, a constant transmitted power spectral density that is constant on an OFDM symbol basis is targeted.

Moreover the OCNG pattern is accompanied by a PCFICH/PDCCH/PHICH reference channel which specifies the control region. The number of PDCCH OFDM symbols in the non-MBSFN subframes is the same as specified in the RMC used in the test. The number of PDCCH OFDM symbols in the MBSFN subframe is the maximal allowed according to 3GPP TS 36.213 [16]. For any aggregation and PHICH allocation, the PDCCH and any unused PHICH groups are padded with resource element groups with a power level given by PDCCH_RA/RB and PHICH_RA/RB as specified in the test case such that a total power spectral density in the control region that is constant on an OFDM symbol basis is targeted.

For subframes configured as PRS subframes the PDSCH allocation defined in the OCNG pattern does not apply.

For subframes configured as ABS subframes the PDSCH and PMCH allocation defined in the OCNG pattern does not apply.

The system information is scheduled in the allocations reserved for the OCNG patterns, in the subframes not configured for MBSFN. For this purpose the number of the RB-s allocated with PDSCH defined in the OCNG pattern can be reduced as necessary.

A.3.2.1.1 OCNG FDD pattern 1: outer resource blocks allocation in 10 MHz

Table A.3.2.1.1-1: OP.1 FDD: OCNG FDD Pattern 1

| Allocation n_{PRB} | Relative power level γ_{PRB} [dB] | | | | PDSCH Data | PMCH Data |
|--|--|-----|-----|----------|---------------|--------------|
| | Subframe | | | | | |
| | 0 | 5 | 4,9 | 1-3, 6-8 | | |
| 0 – 12 | 0 | 0 | 0 | N/A | Note 1 | N/A |
| 37 – 49 | 0 | 0 | 0 | N/A | | |
| 0-49 | N/A | N/A | N/A | Note 4 | N/A | Note 2 |
| <p>Note 1: These physical resource blocks are assigned to an arbitrary number of virtual UEs with one PDSCH per virtual UE; the data transmitted over the OCNG PDSCHs shall be uncorrelated pseudo random data, which is QPSK modulated. The parameter γ_{PRB} is used to scale the power of PDSCH.</p> <p>Note 2: Each physical resource block (PRB) is assigned to MBSFN transmission. The data in each PRB shall be uncorrelated with data in other PRBs over the period of any measurement. The MBSFN data shall be QPSK modulated. PMCH symbols shall not contain cell-specific Reference Signals. PMCH subframes shall contain cell-specific Reference Signals only in the first symbol of the first time slot. The parameter γ_{PRB} is used to scale the power of PMCH.</p> <p>Note 3: If two or more transmit antennas with CRS are used in the test, the PDSCH part of OCNG shall be transmitted to the virtual users by all the transmit antennas with CRS and according to the antenna transmission mode 2. The parameter γ_{PRB} applies to each antenna port separately, so the transmit power of the PDSCH part of OCNG is equal between all the transmit antennas with CRS used in the test. The antenna transmission modes are specified in section 7.1 in 3GPP TS 36.213.</p> <p>Note 4: 0dB for 1 transmit antenna with CRS, +3dB for 2 transmit antennas with CRS</p> <p>N/A: Not Applicable</p> | | | | | | |

A.3.2.1.2 OCNG FDD pattern 2: full bandwidth allocation in 10 MHz

Table A.3.2.1.2-1: OP.2 FDD: OCNG FDD Pattern 2

| Allocation n_{PRB} | Relative power level γ_{PRB} [dB] | | | | PDSCH Data | PMCH Data |
|--|--|-----|------|--------------|---------------|--------------|
| | Subframe | | | | | |
| | 0 | 5 | 4, 9 | 1 – 3, 6 – 8 | | |
| 0 – 49 | 0 | 0 | 0 | N/A | Note 1 | N/A |
| 0 – 49 | N/A | N/A | N/A | Note 4 | N/A | Note 2 |
| <p>Note 1: These physical resource blocks are assigned to an arbitrary number of virtual UEs with one PDSCH per virtual UE; the data transmitted over the OCNG PDSCHs shall be uncorrelated pseudo random data, which is QPSK modulated. The parameter γ_{PRB} is used to scale the power of PDSCH.</p> <p>Note 2: Each physical resource block (PRB) is assigned to MBSFN transmission. The data in each PRB shall be uncorrelated with data in other PRBs over the period of any measurement. The MBSFN data shall be QPSK modulated. PMCH subframes shall contain cell-specific Reference Signals only in the first symbol of the first time slot. The parameter γ_{PRB} is used to scale the power of PMCH.</p> <p>Note 3: If two or more transmit antennas with CRS are used in the test, the PDSCH part of OCNG shall be transmitted to the virtual users by all the transmit antennas with CRS and according to the antenna transmission mode 2. The parameter γ_{PRB} applies to each antenna port separately, so the transmit power of the PDSCH part of OCNG is equal between all the transmit antennas with CRS used in the test. The antenna transmission modes are specified in section 7.1 in 3GPP TS 36.213.</p> <p>Note 4: 0dB for 1 transmit antenna with CRS, +3dB for 2 transmit antennas with CRS</p> <p>N/A: Not Applicable</p> | | | | | | |

A.3.2.1.3 OCNG FDD pattern 3: outer resource blocks allocation in 1.4 MHz

Table A.3.2.1.3-1: OP.3 FDD: OCNG FDD Pattern 3

| Allocation n_{PRB} | Relative power level γ_{PRB} [dB] | | | | PDSCH Data | PMCH Data |
|--|--|-----|-----|----------|---------------|--------------|
| | Subframe | | | | | |
| | 0 | 5 | 4,9 | 1-3, 6-8 | | |
| 0 – 1 | 0 | 0 | 0 | N/A | Note 1 | N/A |
| 4 – 5 | 0 | 0 | 0 | N/A | | |
| 0 – 5 | N/A | N/A | N/A | Note 4 | N/A | Note 2 |
| <p>Note 1: These physical resource blocks are assigned to an arbitrary number of virtual UEs with one PDSCH per virtual UE; the data transmitted over the OCNG PDSCHs shall be uncorrelated pseudo random data, which is QPSK modulated. The parameter γ_{PRB} is used to scale the power of PDSCH.</p> <p>Note 2: Each physical resource block (PRB) is assigned to MBSFN transmission. The data in each PRB shall be uncorrelated with data in other PRBs over the period of any measurement. The MBSFN data shall be QPSK modulated. PMCH symbols shall not contain cell-specific Reference Signals. PMCH subframes shall contain cell-specific Reference Signals only in the first symbol of the first time slot. The parameter γ_{PRB} is used to scale the power of PMCH.</p> <p>Note 3: If two or more transmit antennas with CRS are used in the test, the PDSCH part of OCNG shall be transmitted to the virtual users by all the transmit antennas with CRS and according to the antenna transmission mode 2. The parameter γ_{PRB} applies to each antenna port separately, so the transmit power of the PDSCH part of OCNG is equal between all the transmit antennas with CRS used in the test. The antenna transmission modes are specified in section 7.1 in 3GPP TS 36.213.</p> <p>Note 4: 0dB for 1 transmit antenna with CRS, +3dB for 2 transmit antennas with CRS</p> <p>N/A: Not Applicable</p> | | | | | | |

A.3.2.1.4 OCNG FDD pattern 4: full bandwidth allocation in 1.4 MHz

Table A.3.2.1.4-1: OP.4 FDD: OCNG FDD Pattern 4

| Allocation n_{PRB} | Relative power level γ_{PRB} [dB] | | | | PDSCH Data | PMCH Data |
|--|--|-----|------|--------------|---------------|--------------|
| | Subframe | | | | | |
| | 0 | 5 | 4, 9 | 1 – 3, 6 – 8 | | |
| 0 – 5 | 0 | 0 | 0 | N/A | Note 1 | N/A |
| 0 – 5 | N/A | N/A | N/A | Note 4 | N/A | Note 2 |
| <p>Note 1: These physical resource blocks are assigned to an arbitrary number of virtual UEs with one PDSCH per virtual UE; the data transmitted over the OCNG PDSCHs shall be uncorrelated pseudo random data, which is QPSK modulated. The parameter γ_{PRB} is used to scale the power of PDSCH.</p> <p>Note 2: Each physical resource block (PRB) is assigned to MBSFN transmission. The data in each PRB shall be uncorrelated with data in other PRBs over the period of any measurement. The MBSFN data shall be QPSK modulated. PMCH subframes shall contain cell-specific Reference Signals only in the first symbol of the first time slot. The parameter γ_{PRB} is used to scale the power of PMCH.</p> <p>Note 3: If two or more transmit antennas with CRS are used in the test, the PDSCH part of OCNG shall be transmitted to the virtual users by all the transmit antennas with CRS and according to the antenna transmission mode 2. The parameter γ_{PRB} applies to each antenna port separately, so the transmit power of the PDSCH part of OCNG is equal between all the transmit antennas with CRS used in the test. The antenna transmission modes are specified in section 7.1 in 3GPP TS 36.213.</p> <p>Note 4: 0dB for 1 transmit antenna with CRS, +3dB for 2 transmit antennas with CRS</p> <p>N/A: Not Applicable</p> | | | | | | |

A.3.2.1.5 OCNG FDD pattern 5: outer resource blocks allocation in 10 MHz (without MBSFN)

Table A.3.2.1.5-1: OP.5 FDD: OCNG FDD Pattern 5

| Allocation n_{PRB} | Relative power level γ_{PRB} [dB] | | | | PDSCH Data |
|---|--|-----|-----|----------|---------------|
| | Subframe (Note 1) | | | | |
| | 0 | 5 | 4,9 | 1-3, 6-8 | |
| 0 – 12 | 0 | 0 | 0 | N/A | Note 2 |
| 37 – 49 | 0 | 0 | 0 | N/A | |
| 0 – 49 | N/A | N/A | N/A | 0 | |
| <p>Note 1: PDSCH allocation applies only to subframes not configured as PRS subframes.</p> <p>Note 2: These physical resource blocks are assigned to an arbitrary number of virtual UEs with one PDSCH per virtual UE; the data transmitted over the OCNG PDSCHs shall be uncorrelated pseudo random data, which is QPSK modulated. The parameter γ_{PRB} is used to scale the power of PDSCH.</p> <p>Note 3: If two or more transmit antennas with CRS are used in the test, the PDSCH part of OCNG shall be transmitted to the virtual users by all the transmit antennas with CRS and according to the antenna transmission mode 2. The parameter γ_{PRB} applies to each antenna port separately, so the transmit power of the PDSCH part of OCNG is equal between all the transmit antennas with CRS used in the test. The antenna transmission modes are specified in section 7.1 in 3GPP TS 36.213.</p> <p>N/A: Not Applicable</p> | | | | | |

A.3.2.1.6 OCNG FDD pattern 6: full bandwidth allocation in 10 MHz (without MBSFN)

Table A.3.2.1.6-1: OP.6 FDD: OCNG FDD Pattern 6

| Allocation n_{PRB} | Relative power level γ_{PRB} [dB] | | | | PDSCH Data |
|-------------------------|---|---|------|--------------|---------------|
| | Subframe (Note 1) | | | | |
| | 0 | 5 | 4, 9 | 1 – 3, 6 – 8 | |
| 0 – 49 | 0 | 0 | 0 | 0 | Note 2 |
| Note 1: | PDSCH allocation applies only to subframes not configured as PRS subframes. | | | | |
| Note 2: | These physical resource blocks are assigned to an arbitrary number of virtual UEs with one PDSCH per virtual UE; the data transmitted over the OCNG PDSCHs shall be uncorrelated pseudo random data, which is QPSK modulated. The parameter γ_{PRB} is used to scale the power of PDSCH. | | | | |
| Note 3: | If two or more transmit antennas with CRS are used in the test, the PDSCH part of OCNG shall be transmitted to the virtual users by all the transmit antennas with CRS and according to the antenna transmission mode 2. The parameter γ_{PRB} applies to each antenna port separately, so the transmit power of the PDSCH part of OCNG is equal between all the transmit antennas with CRS used in the test. The antenna transmission modes are specified in section 7.1 in 3GPP TS 36.213. | | | | |
| N/A: | Not Applicable | | | | |

A.3.2.1.7 OCNG FDD pattern 7: full bandwidth allocation in 1.4 MHz (without MBSFN)

Table A.3.2.1.8-1: OP.7 FDD: OCNG FDD Pattern 7

| Allocation n_{PRB} | Relative power level γ_{PRB} [dB] | | | | PDSCH Data |
|-------------------------|---|---|------|--------------|---------------|
| | Subframe (Note 1) | | | | |
| | 0 | 5 | 4, 9 | 1 – 3, 6 – 8 | |
| 0 – 5 | 0 | 0 | 0 | 0 | Note 2 |
| Note 1: | PDSCH allocation applies only to subframes not configured as PRS subframes. | | | | |
| Note 2: | These physical resource blocks are assigned to an arbitrary number of virtual UEs with one PDSCH per virtual UE; the data transmitted over the OCNG PDSCHs shall be uncorrelated pseudo random data, which is QPSK modulated. The parameter γ_{PRB} is used to scale the power of PDSCH. | | | | |
| Note 3: | If two or more transmit antennas with CRS are used in the test, the PDSCH part of OCNG shall be transmitted to the virtual users by all the transmit antennas with CRS and according to the antenna transmission mode 2. The parameter γ_{PRB} applies to each antenna port separately, so the transmit power of the PDSCH part of OCNG is equal between all the transmit antennas with CRS used in the test. The antenna transmission modes are specified in section 7.1 in 3GPP TS 36.213. | | | | |
| N/A: | Not Applicable | | | | |

A.3.2.1.8 OCNG FDD pattern 8: outer resource blocks allocation in 10 MHz for MBSFN ABS

Table A.3.2.1.8-1: OP.8 FDD: OCNG FDD Pattern 8

| Allocation n_{PRB} | Relative power level γ_{PRB} [dB] | | | | PDSCH Data |
|-------------------------|--|--|--|--|---------------|
| | Subframe (Note 1) | | | | |

| | | | | | |
|---------|--|-----|-----|-----------------------------|--------|
| | 0 | 5 | 4,9 | (1-3, 6-8) ^{Note4} | |
| 0 – 12 | 0 | 0 | 0 | N/A | Note 2 |
| 37 – 49 | 0 | 0 | 0 | N/A | |
| 0 – 49 | N/A | N/A | N/A | 0 | |
| Note 1: | PDSCH allocation does not apply to subframes configured as PRS subframes. | | | | |
| Note 2: | These physical resource blocks are assigned to an arbitrary number of virtual UEs with one PDSCH per virtual UE; the data transmitted over the OCNG PDSCHs shall be uncorrelated pseudo random data, which is QPSK modulated. The parameter γ_{PRB} is used to scale the power of PDSCH. | | | | |
| Note 3: | If two or more transmit antennas with CRS are used in the test, the PDSCH part of OCNG shall be transmitted to the virtual users by all the transmit antennas with CRS and according to the antenna transmission mode 2. The parameter γ_{PRB} applies to each antenna port separately, so the transmit power of the PDSCH part of OCNG is equal between all the transmit antennas with CRS used in the test. The antenna transmission modes are specified in section 7.1 in 3GPP TS 36.213. | | | | |
| Note 4: | The subframe(s) configured as MBSFN ABS in a test shall not contain any PMCH data and shall contain CRS only in the first symbol of the first time slot. The subframe(s) configured as MBSFN ABS depend upon the MBSFN ABS pattern used in the test. | | | | |
| N/A: | Not Applicable | | | | |

A.3.2.1.9 OCNG FDD pattern 9: full bandwidth allocation in 10 MHz for MBSFN ABS

Table A.3.2.1.9-1: OP.9 FDD: OCNG FDD Pattern 9

| Allocation n_{PRB} | Relative power level γ_{PRB} [dB] | | | | PDSCH Data |
|-------------------------|---|---|------|-----------------------------|------------|
| | Subframe (Note 1) | | | | |
| | 0 | 5 | 4, 9 | (1-3, 6-8) ^{Note4} | |
| 0 – 49 | 0 | 0 | 0 | 0 | Note 2 |
| Note 1: | PDSCH allocation applies only to subframes not configured as PRS subframes. | | | | |
| Note 2: | These physical resource blocks are assigned to an arbitrary number of virtual UEs with one PDSCH per virtual UE; the data transmitted over the OCNG PDSCHs shall be uncorrelated pseudo random data, which is QPSK modulated. The parameter γ_{PRB} is used to scale the power of PDSCH. | | | | |
| Note 3: | If two or more transmit antennas with CRS are used in the test, the PDSCH part of OCNG shall be transmitted to the virtual users by all the transmit antennas with CRS and according to the antenna transmission mode 2. The parameter γ_{PRB} applies to each antenna port separately, so the transmit power of the PDSCH part of OCNG is equal between all the transmit antennas with CRS used in the test. The antenna transmission modes are specified in section 7.1 in 3GPP TS 36.213. | | | | |
| Note 4: | The subframe(s) configured as MBSFN ABS in a test shall not contain any PMCH data and shall contain CRS only in the first symbol of the first time slot. The subframe(s) configured as MBSFN ABS depend upon the MBSFN ABS pattern used in the test. | | | | |
| N/A: | Not Applicable | | | | |

A.3.2.1.10 OCNG FDD pattern 10: outer resource blocks allocation in 10 MHz with user data in every subframe (without MBSFN)

Table A.3.2.1.10-1: OP.10 FDD: OCNG FDD Pattern 10

| Allocation n_{PRB} | Relative power level γ_{PRB} [dB] | | | | PDSCH Data |
|-------------------------|---|---|------|--------------|------------|
| | Subframe (Note 1) | | | | |
| | 0 | 5 | 4, 9 | 1 - 3, 6 - 8 | |
| 0 - 12 | 0 | 0 | 0 | 0 | Note 2 |
| 37 - 49 | 0 | 0 | 0 | 0 | |
| Note 1: | PDSCH allocation applies only to subframes not configured as PRS subframes. | | | | |
| Note 2: | These physical resource blocks are assigned to an arbitrary number of virtual UEs with one PDSCH per virtual UE; the data transmitted over the OCNG PDSCHs shall be uncorrelated pseudo random data, which is QPSK modulated. | | | | |
| Note 3: | <p>The parameter γ_{PRB} is used to scale the power of PDSCH.</p> <p>If two or more transmit antennas with CRS are used in the test, the PDSCH part of OCNG shall be transmitted to the virtual users by all the transmit antennas with CRS and according to the antenna transmission mode 2. The parameter γ_{PRB} applies to each antenna port separately, so the transmit power of the PDSCH part of OCNG is equal between all the transmit antennas with CRS used in the test. The antenna transmission modes are specified in section 7.1 in 3GPP TS 36.213.</p> | | | | |
| N/A: | Not Applicable. | | | | |

A.3.2.1.11 OCNG FDD pattern 11: outer resource blocks allocation in 20 MHz

Table A.3.2.1.11-1: OP.11 FDD: OCNG FDD Pattern 11

| Allocation n_{PRB} | Relative power level γ_{PRB} [dB] | | | | PDSCH Data | PMCH Data |
|-------------------------|---|-----|-----|----------|------------|-----------|
| | Subframe | | | | | |
| | 0 | 5 | 4,9 | 1-3, 6-8 | | |
| 0 – 37 | 0 | 0 | 0 | N/A | Note 1 | N/A |
| 62 – 99 | 0 | 0 | 0 | N/A | | |
| 0-99 | N/A | N/A | N/A | Note 4 | N/A | Note 2 |
| Note 1: | These physical resource blocks are assigned to an arbitrary number of virtual UEs with one PDSCH per virtual UE; the data transmitted over the OCNG PDSCHs shall be uncorrelated pseudo random data, which is QPSK modulated. The parameter γ_{PRB} is used to scale the power of PDSCH. | | | | | |
| Note 2: | Each physical resource block (PRB) is assigned to MBSFN transmission. The data in each PRB shall be uncorrelated with data in other PRBs over the period of any measurement. The MBSFN data shall be QPSK modulated. PMCH symbols shall not contain cell-specific Reference Signals. PMCH subframes shall contain cell-specific Reference Signals only in the first symbol of the first time slot. The parameter γ_{PRB} is used to scale the power of PMCH. | | | | | |
| Note 3: | If two or more transmit antennas with CRS are used in the test, the PDSCH part of OCNG shall be transmitted to the virtual users by all the transmit antennas with CRS and according to the antenna transmission mode 2. The parameter γ_{PRB} applies to each antenna port separately, so the transmit power of the PDSCH part of OCNG is equal between all the transmit antennas with CRS used in the test. The antenna transmission modes are specified in section 7.1 in 3GPP TS 36.213. | | | | | |
| Note 4: | 0dB for 1 transmit antenna with CRS, +3dB for 2 transmit antennas with CRS | | | | | |
| N/A: | Not Applicable | | | | | |

A.3.2.1.12 OCNG FDD pattern 12: full bandwidth allocation in 20 MHz

Table A.3.2.1.12-1: OP.12 FDD: OCNG FDD Pattern 12

| Allocation n_{PRB} | Relative power level γ_{PRB} [dB] | | | | PDSCH Data | PMCH Data |
|--|--|-----|------|--------------|---------------|--------------|
| | Subframe | | | | | |
| | 0 | 5 | 4, 9 | 1 – 3, 6 – 8 | | |
| 0 – 99 | 0 | 0 | 0 | N/A | Note 1 | N/A |
| 0 – 99 | N/A | N/A | N/A | Note 4 | N/A | Note 2 |
| <p>Note 1: These physical resource blocks are assigned to an arbitrary number of virtual UEs with one PDSCH per virtual UE; the data transmitted over the OCNG PDSCHs shall be uncorrelated pseudo random data, which is QPSK modulated. The parameter γ_{PRB} is used to scale the power of PDSCH.</p> <p>Note 2: Each physical resource block (PRB) is assigned to MBSFN transmission. The data in each PRB shall be uncorrelated with data in other PRBs over the period of any measurement. The MBSFN data shall be QPSK modulated. PMCH subframes shall contain cell-specific Reference Signals only in the first symbol of the first time slot. The parameter γ_{PRB} is used to scale the power of PMCH.</p> <p>Note 3: If two or more transmit antennas with CRS are used in the test, the PDSCH part of OCNG shall be transmitted to the virtual users by all the transmit antennas with CRS and according to the antenna transmission mode 2. The parameter γ_{PRB} applies to each antenna port separately, so the transmit power of the PDSCH part of OCNG is equal between all the transmit antennas with CRS used in the test. The antenna transmission modes are specified in section 7.1 in 3GPP TS 36.213.</p> <p>Note 4: 0dB for 1 transmit antenna with CRS, +3dB for 2 transmit antennas with CRS</p> <p>N/A: Not Applicable</p> | | | | | | |

A.3.2.1.13 OCNG FDD pattern 13: outer resource blocks allocation in 20 MHz (without MBSFN)

Table A.3.2.1.13-1: OP.13 FDD: OCNG FDD Pattern 13

| Allocation n_{PRB} | Relative power level γ_{PRB} [dB] | | | | PDSCH Data |
|---|--|-----|-----|----------|------------|
| | Subframe (Note 1) | | | | |
| | 0 | 5 | 4,9 | 1-3, 6-8 | |
| 0 – 37 | 0 | 0 | 0 | N/A | Note 2 |
| 62 – 99 | 0 | 0 | 0 | N/A | |
| 0 – 99 | N/A | N/A | N/A | 0 | |
| <p>Note 1: PDSCH allocation applies only to subframes not configured as PRS subframes.</p> <p>Note 2: These physical resource blocks are assigned to an arbitrary number of virtual UEs with one PDSCH per virtual UE; the data transmitted over the OCNG PDSCHs shall be uncorrelated pseudo random data, which is QPSK modulated. The parameter γ_{PRB} is used to scale the power of PDSCH.</p> <p>Note 3: If two or more transmit antennas with CRS are used in the test, the PDSCH part of OCNG shall be transmitted to the virtual users by all the transmit antennas with CRS and according to the antenna transmission mode 2. The parameter γ_{PRB} applies to each antenna port separately, so the transmit power of the PDSCH part of OCNG is equal between all the transmit antennas with CRS used in the test. The antenna transmission modes are specified in section 7.1 in 3GPP TS 36.213.</p> <p>N/A: Not Applicable</p> | | | | | |

A.3.2.1.14 OCNG FDD pattern 14: full bandwidth allocation in 20 MHz (without MBSFN)

Table A.3.2.1.14-1: OP.14 FDD: OCNG FDD Pattern 14

| Allocation n_{PRB} | Relative power level γ_{PRB} [dB] | | | | PDSCH Data |
|---|--|---|------|--------------|------------|
| | Subframe (Note 1) | | | | |
| | 0 | 5 | 4, 9 | 1 – 3, 6 – 8 | |
| 0 – 99 | 0 | 0 | 0 | 0 | Note 2 |
| <p>Note 1: PDSCH allocation applies only to subframes not configured as PRS subframes.</p> <p>Note 2: These physical resource blocks are assigned to an arbitrary number of virtual UEs with one PDSCH per virtual UE; the data transmitted over the OCNG PDSCHs shall be uncorrelated pseudo random data, which is QPSK modulated. The parameter γ_{PRB} is used to scale the power of PDSCH.</p> <p>Note 3: If two or more transmit antennas with CRS are used in the test, the PDSCH part of OCNG shall be transmitted to the virtual users by all the transmit antennas with CRS and according to the antenna transmission mode 2. The parameter γ_{PRB} applies to each antenna port separately, so the transmit power of the PDSCH part of OCNG is equal between all the transmit antennas with CRS used in the test. The antenna transmission modes are specified in section 7.1 in 3GPP TS 36.213.</p> <p>N/A: Not Applicable</p> | | | | | |

A.3.2.2 OCNG Patterns for TDD

The following OCNG patterns are used for modelling allocations to virtual UEs (which are not under test). The OCNG pattern for each sub frame specifies the allocations that shall be filled with OCNG, and furthermore, the relative power level of each such allocation.

In each test case the OCNG is expressed by parameters OCNG_RA and OCNG_RB which together with a relative power level (γ) specifies the PDSCH EPRE-to-RS EPRE ratios in OFDM symbols without and with reference symbols, respectively. The relative power, which is used for modelling boosting per virtual UE allocation, is expressed by:

$$\gamma_i = PDSCH_i_RA / OCNG_RA = PDSCH_i_RB / OCNG_RB,$$

where γ_i denotes the relative power level of the i :th virtual UE. The parameter settings of OCNG_RA, OCNG_RB, and the set of relative power levels γ are chosen such that when also taking allocations to the UE under test into account, as given by a PDSCH reference channel, a transmitted power spectral density that is constant on an OFDM symbol basis is targeted.

Moreover the OCNG pattern is accompanied by a PCFICH/PDCCH/PHICH reference channel which specifies the control region. The number of PDCCH OFDM symbols in the non-MBSFN subframes is the same as specified in the RMC used in the test. The number of PDCCH OFDM symbols in the MBSFN subframe is the maximal allowed according to 3GPP TS 36.213 [16]. For any aggregation and PHICH allocation, the PDCCH and any unused PHICH groups are padded with resource element groups with a power level given by PDCCH_RA/RB and PHICH_RA/RB as specified in the test case such that a total power spectral density in the control region that is constant on an OFDM symbol basis is targeted.

For subframes configured as PRS subframes the PDSCH allocation defined in the OCNG pattern does not apply.

For subframes configured as ABS subframes the PDSCH and PMCH allocation defined in the OCNG pattern does not apply.

The system information is scheduled in the allocations reserved for the OCNG patterns, in the subframes not configured for MBSFN. For this purpose the number of the RB-s allocated with PDSCH defined in the OCNG pattern can be reduced as necessary.

A.3.2.2.1 OCNG TDD pattern 1: outer resource blocks allocation in 10 MHz

Table A.3.2.2.1-1: OP.1 TDD: OCNG TDD Pattern 1 for 5ms downlink-to-uplink switch-point periodicity

| Allocation n_{PRB} | Relative power level γ_{PRB} [dB] | | | | PDSCH Data |
|-------------------------|--|---|---|--|------------|
| | Subframe (Note 1) | | | | |
| | 0 | 5 | 3, 4, 8, 9 and 6 (as normal subframe) <small>Note 3</small> | 1 and 6 (as special subframe) <small>Note 3</small> | |

| | | | | | |
|---|---|---|---|----------------------|--------|
| 0 – 12 | 0 | 0 | 0 | Table A.3.2.2.1-2 | Note 2 |
| 37 – 49 | 0 | 0 | 0 | | |
| <p>Note 1: PDSCH allocation applies only to subframes not configured as PRS subframes.</p> <p>Note 2: These physical resource blocks are assigned to an arbitrary number of virtual UEs with one PDSCH per virtual UE; the data transmitted over the OCNG PDSCHs shall be uncorrelated pseudo random data, which is QPSK modulated. The parameter γ_{PRB} is used to scale the power of PDSCH.</p> <p>Note 3: Subframes available for DL transmission depends on the Uplink-Downlink configuration defined in Table 4.2-2 in 3GPP TS 36.211 [16].</p> <p>Note 4: If two or more transmit antennas with CRS are used in the test, the OCNG shall be transmitted to the virtual users by all the transmit antennas with CRS and according to the antenna transmission mode 2. The parameter γ_{PRB} applies to each antenna port separately, so the transmit power is equal between all the transmit antennas with CRS used in the test. The antenna transmission modes are specified in section 7.1 in 3GPP TS 36.213.</p> | | | | | |

Table A.3.2.2.1-2: OP.1 TDD: OCNG TDD Pattern 1 for special subframe configuration with 5ms downlink-to-uplink switch-point periodicity

| Allocation n_{PRB} | Relative power level γ_{PRB} [dB] | | | | | | | | | | | | | | | | | |
|-------------------------|--|---|---|---|---|---|---|---|---|---|---|---|---|---|---|---|---|---|
| | Special subframe configuration | | | | | | | | | | | | | | | | | |
| | 0 | | 1 | | 2 | | 3 | | 4 | | 5 | | 6 | | 7 | | 8 | |
| | Control region OFDM symbols | | | | | | | | | | | | | | | | | |
| | 1 | 2 | 1 | 2 | 1 | 2 | 1 | 2 | 1 | 2 | 1 | 2 | 1 | 2 | 1 | 2 | 1 | 2 |
| 0 – 12 | 0 | | 0 | | 0 | | 0 | | 0 | | 0 | | 0 | | 0 | | 0 | |
| 37 – 49 | 0 | | 0 | | 0 | | 0 | | 0 | | 0 | | 0 | | 0 | | 0 | |

Note 1: Special subframe configurations are defined in Table 4.2-1 in TS 36.211 [16].

A.3.2.2.2 OCNG TDD pattern 2: full bandwidth allocation in 10 MHz

Table A.3.2.2.2-1: OP.2 TDD: OCNG TDD Pattern 2 for 5ms downlink-to-uplink switch-point periodicity

| Allocation n_{PRB} | Relative power level γ_{PRB} [dB] | | | | PDSCH Data |
|-------------------------|--|---|---|---|------------|
| | Subframe (Note 1) | | | | |
| | 0 | 5 | 3, 4, 8, 9 and 6 (as normal subframe) ^{Note 3} | 1 and 6 (as special subframe) ^{Note 3} | |
| 0 – 49 | 0 | 0 | 0 | 0 | Note 2 |

Note 1: PDSCH allocation applies only to subframes not configured as PRS subframes.
 Note 2: These physical resource blocks are assigned to an arbitrary number of virtual UEs with one PDSCH per virtual UE; the data transmitted over the OCNG PDSCHs shall be uncorrelated pseudo random data, which is QPSK modulated. The parameter γ_{PRB} is used to scale the power of PDSCH.
 Note 3: Subframes available for DL transmission depends on the Uplink-Downlink configuration in Table 4.2-2 in 3GPP TS 36.211 [16].
 Note 4: If two or more transmit antennas with CRS are used in the test, the OCNG shall be transmitted to the virtual users by all the transmit antennas with CRS and according to the antenna transmission mode 2. The parameter γ_{PRB} applies to each antenna port separately, so the transmit power is equal between all the transmit antennas with CRS used in the test. The antenna transmission modes are specified in section 7.1 in 3GPP TS 36.213.

A.3.2.2.3 OCNG TDD pattern 3: outer resource blocks allocation in 1.4 MHz

Table A.3.2.2.3-1: OP.3 TDD: OCNG TDD Pattern 3 for 5 ms downlink-to-uplink switch-point periodicity

| Allocation n_{PRB} | Relative power level γ_{PRB} [dB] | | | | PDSCH Data |
|-------------------------|--|---|---|--|------------|
| | Subframe (Note 1) | | | | |
| | 0 | 5 | 3, 4, 8, 9 and 6 (as normal subframe) <small>Note 3</small> | 1 and 6 (as special subframe) <small>Note 3</small> | |
| 0 – 1 | 0 | 0 | 0 | 0 | Note 2 |
| 4 – 5 | 0 | 0 | 0 | 0 | |

Note 1: PDSCH allocation applies only to subframes not configured as PRS subframes.
 Note 2: These physical resource blocks are assigned to an arbitrary number of virtual UEs with one PDSCH per virtual UE; the data transmitted over the OCNG PDSCHs shall be uncorrelated pseudo random data, which is QPSK modulated. The parameter γ_{PRB} is used to scale the power of PDSCH.
 Note 3: Subframes available for DL transmission depends on the Uplink-Downlink configuration defined in Table 4.2-2 in 3GPP TS 36.211 [16].
 Note 4: If two or more transmit antennas with CRS are used in the test, the OCNG shall be transmitted to the virtual users by all the transmit antennas with CRS and according to the antenna transmission mode 2. The parameter γ_{PRB} applies to each antenna port separately, so the transmit power is equal between all the transmit antennas with CRS used in the test. The antenna transmission modes are specified in section 7.1 in 3GPP TS 36.213.

A.3.2.2.4 OCNG TDD pattern 4: full bandwidth allocation in 1.4 MHz

Table A.3.2.2.4-1: OP.4 TDD: OCNG TDD Pattern 4 for 5 ms downlink-to-uplink switch-point periodicity

| Allocation n_{PRB} | Relative power level γ_{PRB} [dB] | | | | PDSCH Data |
|-------------------------|--|---|--|--|------------|
| | Subframe (Note 1) | | | | |
| | 0 | 5 | 3, 4, 8, 9 and 6 (as normal subframe) <small>Note 3</small> | 1 and 6 (as special subframe) <small>Note 3</small> | |
| 0 – 5 | 0 | 0 | 0 | 0 | Note 2 |

Note 1: PDSCH allocation applies only to subframes not configured as PRS subframes.
 Note 2: These physical resource blocks are assigned to an arbitrary number of virtual UEs with one PDSCH per virtual UE; the data transmitted over the OCNG PDSCHs shall be uncorrelated pseudo random data, which is QPSK modulated. The parameter γ_{PRB} is used to scale the power of PDSCH.
 Note 3: Subframes available for DL transmission depends on the Uplink-Downlink configuration in Table 4.2-2 in 3GPP TS 36.211 [16].
 Note 4: If two or more transmit antennas with CRS are used in the test, the OCNG shall be transmitted to the virtual users by all the transmit antennas with CRS and according to the antenna transmission mode 2. The parameter γ_{PRB} applies to each antenna port separately, so the transmit power is equal between all the transmit antennas with CRS used in the test. The antenna transmission modes are specified in section 7.1 in 3GPP TS 36.213.

A.3.2.2.5 OCNG TDD pattern 5: outer resource blocks allocation in 10 MHz for MBSFN ABS

Table A.3.2.2.5-1: OP.5 TDD: OCNG TDD Pattern 5 for 5ms downlink-to-uplink switch-point periodicity

| Allocation n_{PRB} | Relative power level γ_{PRB} [dB] | | | | PDSCH Data |
|-------------------------|--|---|---|--|------------|
| | Subframe (Note 1) | | | | |
| | 0 | 5 | 3, 4, 8, 9 and 6 (as normal subframe) <small>Note 3</small> | 1 and 6 (as special subframe) <small>Note 3</small> | |
| 0 – 12 | 0 | 0 | 0 | Table A.3.2.2.1-2 | Note 2 |
| 37 – 49 | 0 | 0 | 0 | | |

- Note 1: PDSCH allocation does not apply to subframes configured as PRS subframes.
- Note 2: These physical resource blocks are assigned to an arbitrary number of virtual UEs with one PDSCH per virtual UE; the data transmitted over the OCNG PDSCHs shall be uncorrelated pseudo random data, which is QPSK modulated. The parameter γ_{PRB} is used to scale the power of PDSCH.
- Note 3: Subframes available for DL transmission depends on the Uplink-Downlink configuration defined in Table 4.2-2 in 3GPP TS 36.211 [16]. Any of the subframes 3, 4, 8 and 9 configured as MBSFN ABS in a test shall not contain any PMCH data and shall contain CRS only in the first symbol of the first time slot. The subframe(s) configured as MBSFN ABS depend upon the MBSFN ABS pattern used in the test.
- Note 4: If two or more transmit antennas with CRS are used in the test, the OCNG shall be transmitted to the virtual users by all the transmit antennas with CRS and according to the antenna transmission mode 2. The parameter γ_{PRB} applies to each antenna port separately, so the transmit power is equal between all the transmit antennas with CRS used in the test. The antenna transmission modes are specified in section 7.1 in 3GPP TS 36.213.

Table A.3.2.2.5-2: OP.5 TDD: OCNG TDD Pattern 5 for special subframe configuration with 5ms downlink-to-uplink switch-point periodicity

| Allocation n_{PRB} | Relative power level γ_{PRB} [dB] | | | | | | | | | | | | | | | | | |
|-------------------------|--|---|---|---|---|---|---|---|---|---|---|---|---|---|---|---|---|---|
| | Special subframe configuration | | | | | | | | | | | | | | | | | |
| | 0 | | 1 | | 2 | | 3 | | 4 | | 5 | | 6 | | 7 | | 8 | |
| | Control region OFDM symbols | | | | | | | | | | | | | | | | | |
| | 1 | 2 | 1 | 2 | 1 | 2 | 1 | 2 | 1 | 2 | 1 | 2 | 1 | 2 | 1 | 2 | 1 | 2 |
| 0 – 12 | 0 | | 0 | | 0 | | 0 | | 0 | | 0 | | 0 | | 0 | | 0 | |
| 37 – 49 | 0 | | 0 | | 0 | | 0 | | 0 | | 0 | | 0 | | 0 | | 0 | |

Note 1: Special subframe configurations are defined in Table 4.2-1 in TS 36.211 [16].

A.3.2.2.6 OCNG TDD pattern 6: full bandwidth allocation in 10 MHz for MBSFN ABS

Table A.3.2.2.6-1: OP.6 TDD: OCNG TDD Pattern 6 for 5ms downlink-to-uplink switch-point periodicity

| Allocation n_{PRB} | Relative power level γ_{PRB} [dB] | | | | PDSCH Data |
|-------------------------|--|---|---|---|------------|
| | Subframe (Note 1) | | | | |
| | 0 | 5 | 3, 4, 8, 9 and 6 (as normal subframe) ^{Note 3} | 1 and 6 (as special subframe) ^{Note 3} | |
| 0 – 49 | 0 | 0 | 0 | 0 | Note 2 |

Note 1: PDSCH allocation does not apply to subframes configured as PRS subframes.
 Note 2: These physical resource blocks are assigned to an arbitrary number of virtual UEs with one PDSCH per virtual UE; the data transmitted over the OCNG PDSCHs shall be uncorrelated pseudo random data, which is QPSK modulated. The parameter γ_{PRB} is used to scale the power of PDSCH.
 Note 3: Subframes available for DL transmission depends on the Uplink-Downlink configuration in Table 4.2-2 in 3GPP TS 36.211 [16]. Any of the subframes 3, 4, 8 and 9 configured as MBSFN ABS in a test shall not contain any PMCH data and shall contain CRS only in the first symbol of the first time slot. The subframe(s) configured as MBSFN ABS depend upon the MBSFN ABS pattern used in the test.
 Note 4: If two or more transmit antennas with CRS are used in the test, the OCNG shall be transmitted to the virtual users by all the transmit antennas with CRS and according to the antenna transmission mode 2. The parameter γ_{PRB} applies to each antenna port separately, so the transmit power is equal between all the transmit antennas with CRS used in the test. The antenna transmission modes are specified in section 7.1 in 3GPP TS 36.213.

A.3.2.2.7 OCNG TDD pattern 7: outer resource blocks allocation in 20 MHz

Table A.3.2.1.7-1: OP.7 TDD: OCNG TDD Pattern 7 for 5ms downlink-to-uplink switch-point periodicity

| Allocation n_{PRB} | Relative power level γ_{PRB} [dB] | | | | PDSCH Data |
|-------------------------|--|---|---|---|------------|
| | Subframe (Note 1) | | | | |
| | 0 | 5 | 3, 4, 8, 9 and 6 (as normal subframe) ^{Note 3} | 1 and 6 (as special subframe) ^{Note 3} | |
| | | | | | |

| | | | | | |
|---|---|---|---|-------------------|--------|
| 0 – 37 | 0 | 0 | 0 | Table A.3.2.1.7-2 | Note 2 |
| 62 – 99 | 0 | 0 | 0 | | |
| <p>Note 1: PDSCH allocation applies only to subframes not configured as PRS subframes.</p> <p>Note 2: These physical resource blocks are assigned to an arbitrary number of virtual UEs with one PDSCH per virtual UE; the data transmitted over the OCNG PDSCHs shall be uncorrelated pseudo random data, which is QPSK modulated. The parameter γ_{PRB} is used to scale the power of PDSCH.</p> <p>Note 3: Subframes available for DL transmission depends on the Uplink-Downlink configuration defined in Table 4.2-2 in 3GPP TS 36.211 [16].</p> <p>Note 4: If two or more transmit antennas with CRS are used in the test, the OCNG shall be transmitted to the virtual users by all the transmit antennas with CRS and according to the antenna transmission mode 2. The parameter γ_{PRB} applies to each antenna port separately, so the transmit power is equal between all the transmit antennas with CRS used in the test. The antenna transmission modes are specified in section 7.1 in 3GPP TS 36.213.</p> | | | | | |

Table A.3.2.2.7-2: OP.7 TDD: OCNG TDD Pattern 7 for special subframe configuration with 5ms downlink-to-uplink switch-point periodicity

| Allocation n_{PRB} | CP length | Relative power level γ_{PRB} [dB] | | | | | | | | | | | | | | | | | |
|----------------------|-----------|--|---|---|---|---|---|---|---|---|-----------------------------|---|---|---|---|---|---|---|---|
| | | Special subframe configuration | | | | | | | | | | | | | | | | | |
| | | 0 | 1 | 2 | 3 | 4 | 5 | 6 | 7 | 8 | Control region OFDM symbols | | | | | | | | |
| | | 1 | 2 | 1 | 2 | 1 | 2 | 1 | 2 | 1 | 2 | 1 | 2 | 1 | 2 | 1 | 2 | 1 | 2 |
| 0 – 37 | N | 0 | 0 | 0 | 0 | 0 | 0 | 0 | 0 | 0 | 0 | 0 | 0 | 0 | 0 | 0 | 0 | 0 | 0 |
| 62 – 99 | N | 0 | 0 | 0 | 0 | 0 | 0 | 0 | 0 | 0 | 0 | 0 | 0 | 0 | 0 | 0 | 0 | 0 | 0 |

Note 1: Special subframe configurations are defined in Table 4.2-1 in TS 36.211 [16].

A.3.2.2.8 OCNG TDD pattern 8: full bandwidth allocation in 20 MHz

Table A.3.2.2.8-1: OP.8 TDD: OCNG TDD Pattern 8 for 5ms downlink-to-uplink switch-point periodicity

| Allocation n_{PRB} | Relative power level γ_{PRB} [dB] | | | | PDSCH Data |
|----------------------|--|---|---|---|------------|
| | Subframe (Note 1) | | | | |
| | 0 | 5 | 3, 4, 8, 9 and 6 (as normal subframe) ^{Note 3} | 1 and 6 (as special subframe) ^{Note 3} | |
| 0 – 99 | 0 | 0 | 0 | 0 | Note 2 |

Note 1: PDSCH allocation applies only to subframes not configured as PRS subframes.

Note 2: These physical resource blocks are assigned to an arbitrary number of virtual UEs with one PDSCH per virtual UE; the data transmitted over the OCNG PDSCHs shall be uncorrelated pseudo random data, which is QPSK modulated. The parameter γ_{PRB} is used to scale the power of PDSCH.

Note 3: Subframes available for DL transmission depends on the Uplink-Downlink configuration in Table 4.2-2 in 3GPP TS 36.211 [16].

Note 4: If two or more transmit antennas with CRS are used in the test, the OCNG shall be transmitted to the virtual users by all the transmit antennas with CRS and according to the antenna transmission mode 2. The parameter γ_{PRB} applies to each antenna port separately, so the transmit power is equal between all the transmit antennas with CRS used in the test. The antenna transmission modes are specified in section 7.1 in 3GPP TS 36.213.

A.3.3 Reference DRX Configurations

Table A.3.3-1: Reference DRX Configurations

| Parameter | Value | | Comments |
|--|----------|-----------|--------------------------------------|
| | DRX_S | DRX_L | |
| Reference configuration | DRX_S | DRX_L | As defined in 4.8.2.1.5 in TS 36.508 |
| onDurationTimer | psf2 | psf6 | |
| drx-InactivityTimer | psf100 | psf1920 | |
| drx-RetransmissionTimer | psf16 | psf16 | |
| longDRX-CycleStartOffset | sf40, 0 | sf1280, 0 | |
| shortDRX | disabled | disabled | |
| Note: For further information see section 6.3.2 in 3GPP TS 36.331. | | | |

A.3.4 ABS Transmission Configurations

A.3.4.1 Non-MBSFN ABS Transmission Configurations

A.3.4.1.1 Non-MBSFN ABS Transmission, 1x2 antenna with PBCH

Table A.3.4.1.1-1: Transmission configuration with non-MBSFN ABS, 1x2 with PBCH

| Physical Channels and Signals | Parameters | EPRE, [dB] | |
|--|------------|------------|----------|
| | | Non-ABS | ABS |
| PBCH | PBCH_RA | 0 | 0 |
| | PBCH_RB | 0 | 0 |
| PSS | PSS_RA | 0 | 0 |
| SSS | SSS_RA | 0 | 0 |
| PCFICH | PCFICH_RB | 0 | 0 Note 1 |
| PHICH | PHICH_RA | 0 | -Inf |
| | PHICH_RB | 0 | -Inf |
| PDCCH | PDCCH_RA | 0 | 0 Note 1 |
| | PDCCH_RB | 0 | 0 Note 1 |
| PDSCH | PDSCH_RA | 0 | 0 Note 1 |
| | PDSCH_RB | 0 | 0 Note 1 |
| OCNG | OCNG_RA | 0 | -Inf |
| | OCNG_RB | 0 | -Inf |
| NOTE 1: Only used for SIB1, otherwise EPRE is -Inf | | | |
| NOTE 2: 1x2 antenna configuration is assumed | | | |

A.3.4.1.2 Non-MBSFN ABS Transmission, 2x2 antenna without PBCH

Table A.3.4.1.2-1: Transmission configuration #1 with non-MBSFN ABS, 2x2 without PBCH

| Physical Channels and Signals | Parameters | EPRE, [dB] | |
|--|------------|------------|------|
| | | Non-ABS | ABS |
| PBCH | PBCH_RA | -3 | -Inf |
| | PBCH_RB | -3 | -Inf |
| PSS | PSS_RA | -3 | -3 |
| SSS | SSS_RA | -3 | -3 |
| PCFICH | PCFICH_RB | 1 | -Inf |
| PHICH | PHICH_RA | -3 | -Inf |
| | PHICH_RB | -3 | -Inf |
| PDCCH | PDCCH_RA | 1 | -Inf |
| | PDCCH_RB | 1 | -Inf |
| PDSCH | PDSCH_RA | -3 | -Inf |
| | PDSCH_RB | -3 | -Inf |
| OCNG | OCNG_RA | -3 | -Inf |
| | OCNG_RB | -3 | -Inf |
| NOTE: 2x2 antenna configuration is assumed | | | |

Table A.3.4.1.2-2: Transmission configuration #2 with non-MBSFN ABS, 2x2 without PBCH

| Physical Channels and Signals | Parameters | EPRE, [dB] | |
|--|------------|------------|------|
| | | Non-ABS | ABS |
| PBCH | PBCH_RA | -3 | -Inf |
| | PBCH_RB | -3 | -Inf |
| PSS | PSS_RA | -3 | -3 |
| SSS | SSS_RA | -3 | -3 |
| PCFICH | PCFICH_RB | 1 | -Inf |
| PHICH | PHICH_RA | -3 | -Inf |
| | PHICH_RB | -3 | -Inf |
| PDCCH | PDCCH_RA | -3 | -Inf |
| | PDCCH_RB | -3 | -Inf |
| PDSCH | PDSCH_RA | -3 | -Inf |
| | PDSCH_RB | -3 | -Inf |
| OCNG | OCNG_RA | -3 | -Inf |
| | OCNG_RB | -3 | -Inf |
| NOTE: 2x2 antenna configuration is assumed | | | |

A.3.4.2 MBSFN ABS Transmission Configurations

A.3.4.2.1 MBSFN ABS Transmission, 1x2 antenna

Table A.3.4.2.1-1: Transmission configuration with MBSFN ABS, 1x2

| Physical Channels and Signals | Parameters | EPRE, [dB] | |
|--|------------|------------|------|
| | | Non-ABS | ABS |
| PBCH | PBCH_RA | 0 | N/A |
| | PBCH_RB | 0 | N/A |
| PSS | PSS_RA | 0 | N/A |
| SSS | SSS_RA | 0 | N/A |
| PCFICH | PCFICH_RB | 0 | -Inf |
| PHICH | PHICH_RA | 0 | -Inf |
| | PHICH_RB | 0 | -Inf |
| PDCCH | PDCCH_RA | 0 | -Inf |
| | PDCCH_RB | 0 | -Inf |
| PDSCH | PDSCH_RA | 0 | -Inf |
| | PDSCH_RB | 0 | -Inf |
| PMCH | PMCH_RA | 0 | -Inf |
| | PMCH_RB | 0 | -Inf |
| OCNG | OCNG_RA | 0 | -Inf |
| | OCNG_RB | 0 | -Inf |
| NOTE: 1x2 antenna configuration is assumed | | | |

A.3.4.2.2 MBSFN ABS Transmission, 2x2 antenna

Table A.3.4.2.2-1: Transmission configuration #1 with MBSFN ABS, 2x2

| Physical Channels and Signals | Parameters | EPRE, [dB] | |
|--|------------|------------|------|
| | | Non-ABS | ABS |
| PBCH | PBCH_RA | -3 | N/A |
| | PBCH_RB | -3 | N/A |
| PSS | PSS_RA | -3 | N/A |
| SSS | SSS_RA | -3 | N/A |
| PCFICH | PCFICH_RB | 1 | -Inf |
| PHICH | PHICH_RA | -3 | -Inf |
| | PHICH_RB | -3 | -Inf |
| PDCCH | PDCCH_RA | 1 | -Inf |
| | PDCCH_RB | 1 | -Inf |
| PDSCH | PDSCH_RA | -3 | -Inf |
| | PDSCH_RB | -3 | -Inf |
| PMCH | PMCH_RA | -3 | -Inf |
| | PMCH_RB | -3 | -Inf |
| OCNG | OCNG_RA | -3 | -Inf |
| | OCNG_RB | -3 | -Inf |
| NOTE: 2x2 antenna configuration is assumed | | | |

Table A.3.4.2.2-2: Transmission configuration # 2 with MBSFN ABS, 2x2

| Physical Channels and Signals | Parameters | EPRE, [dB] | |
|-------------------------------|------------|------------|------|
| | | Non-ABS | ABS |
| PBCH | PBCH_RA | -3 | N/A |
| | PBCH_RB | -3 | N/A |
| PSS | PSS_RA | -3 | N/A |
| SSS | SSS_RA | -3 | N/A |
| PCFICH | PCFICH_RB | 1 | -Inf |
| PHICH | PHICH_RA | -3 | -Inf |
| | PHICH_RB | -3 | -Inf |
| PDCCH | PDCCH_RA | -3 | -Inf |
| | PDCCH_RB | -3 | -Inf |
| PDSCH | PDSCH_RA | -3 | -Inf |
| | PDSCH_RB | -3 | -Inf |
| PMCH | PMCH_RA | -3 | -Inf |
| | PMCH_RB | -3 | -Inf |
| OCNG | OCNG_RA | -3 | -Inf |
| | OCNG_RB | -3 | -Inf |

NOTE: 2x2 antenna configuration is assumed

A.3.5 Impact of Reference Sensitivity Degradation with Carrier Aggregation on Test Cases

A.3.5.1 Impact of Reference Sensitivity Degradation due to Insertion Loss

For a UE supporting inter-band carrier aggregation configuration with uplink in one E-UTRA band, if there is a relaxation of receiver sensitivity $\Delta R_{IB,c} > 0$ dB as defined in TS 36.101 [5], 7.3.1-1A, there is no adjustment of test parameters in the tests specified in TS 36.133 when $\Delta R_{IB,c} \leq 1$ dB.

A.3.6 Carrier Aggregation Test Cases with Different Channel Bandwidth Combinations

A.3.6.1 Introduction

In Annex A carrier aggregation test cases may be defined with different channel bandwidth combinations to verify the same RRM requirement.

If multiple carrier aggregation test cases with different channel bandwidth combinations are defined to verify the same RRM requirement that is channel bandwidth independent, then the UE needs to be tested only with one bandwidth combination out of the bandwidth combination sets supported by that UE.

A.4 E-UTRAN RRC_IDLE state

A.4.2 Cell Re-Selection

A.4.2.1 E-UTRAN FDD – FDD Intra frequency case

A.4.2.1.1 Test Purpose and Environment

This test is to verify the requirement for the FDD-FDD intra frequency cell reselection requirements specified in section 4.2.2.3.

The test scenario comprises of 1 E-UTRA FDD carrier and 2 cells as given in tables A.4.2.1.1-1 and A.4.2.1.1-2. The test consists of three successive time periods, with time duration of T1, T2 and T3 respectively. Only Cell 1 is already identified by the UE prior to the start of the test, i.e. Cell 2 is not identified by the UE prior to the start of the test. Cell 1 and Cell 2 belong to different tracking areas. Furthermore, UE has not registered with network for the tracking area containing Cell 2.

Table A.4.2.1.1-1: General test parameters for FDD intra frequency cell reselection test case

| Parameter | | Unit | Value | Comment |
|---|-----------------|------|----------|---|
| Initial condition | Active cell | | Cell1 | |
| | Neighbour cells | | Cell2 | |
| T2 end condition | Active cell | | Cell2 | |
| | Neighbour cells | | Cell1 | |
| Final condition | Visited cell | | Cell1 | |
| E-UTRA RF Channel Number | | | 1 | Only one FDD carrier frequency is used. |
| Channel Bandwidth (BW_{channel}) | | MHz | 10 | |
| Time offset between cells | | | 3 ms | Asynchronous cells |
| Access Barring Information | | - | Not Sent | No additional delays in random access procedure. |
| PRACH configuration | | | 4 | As specified in table 5.7.1-2 in 3GPP TS 36.211 |
| DRX cycle length | | s | 1.28 | The value shall be used for all cells in the test. |
| T1 | | s | >7 | During T1, Cell 2 shall be powered off, and during the off time the physical cell identity shall be changed, The intention is to ensure that Cell 2 has not been detected by the UE prior to the start of period T2 |
| T2 | | s | 40 | T2 need to be defined so that cell re-selection reaction time is taken into account. |
| T3 | | s | 15 | T3 need to be defined so that cell re-selection reaction time is taken into account. |

Table A.4.2.1.1-2: Cell specific test parameters for FDD intra frequency cell reselection test case in AWGN

| Parameter | Unit | Cell 1 | | | Cell 2 | | |
|---|------------|----------|-------|------|-----------|------|-------|
| | | T1 | T2 | T3 | T1 | T2 | T3 |
| E-UTRA RF Channel Number | | 1 | | | 1 | | |
| $BW_{channel}$ | MHz | 10 | | | 10 | | |
| OCNG Patterns defined in A.3.2.1.2 (OP.2 FDD) | | OP.2 FDD | | | OP.2 FDD | | |
| PBCH_RA | dB | 0 | | | 0 | | |
| PBCH_RB | | | | | | | |
| PSS_RA | | | | | | | |
| SSS_RA | | | | | | | |
| PCFICH_RB | | | | | | | |
| PHICH_RA | | | | | | | |
| PHICH_RB | | | | | | | |
| PDCCH_RA | | | | | | | |
| PDCCH_RB | | | | | | | |
| PDSCH_RA | | | | | | | |
| PDSCH_RB | | | | | | | |
| OCNG_RA ^{Note 1} | | | | | | | |
| OCNG_RB ^{Note 1} | | | | | | | |
| Qrxlevmin | dBm | -140 | -140 | -140 | -140 | -140 | -140 |
| Pcompensation | dB | 0 | 0 | 0 | 0 | 0 | 0 |
| Qhyst _s | dB | 0 | 0 | 0 | 0 | 0 | 0 |
| Qoffset _{s,n} | dB | 0 | 0 | 0 | 0 | 0 | 0 |
| Cell_selection_and_reselection_quality_measurement | | RSRP | | | RSRP | | |
| \hat{E}_s / I_{ot} | dB | 16 | -3.11 | 2.79 | -infinity | 2.79 | -3.11 |
| N_{oc} ^{Note2} | dBm/15 kHz | -98 | | | | | |
| \hat{E}_s / N_{oc} | dB | 16 | 13 | 16 | -infinity | 16 | 13 |
| RSRP ^{Note3} | dBm/15 kHz | -82 | -85 | -82 | -infinity | -82 | -85 |
| Treselection | s | 0 | 0 | 0 | 0 | 0 | 0 |
| Sintrasearch | dB | Not sent | | | Not sent | | |
| Propagation Condition | | AWGN | | | | | |
| <p>Note 1: OCNG shall be used such that both cells are fully allocated and a constant total transmitted power spectral density is achieved for all OFDM symbols.</p> <p>Note 2: Interference from other cells and noise sources not specified in the test is assumed to be constant over subcarriers and time and shall be modelled as AWGN of appropriate power for N_{oc} to be fulfilled.</p> <p>Note 3: RSRP levels have been derived from other parameters for information purposes. They are not settable parameters themselves.</p> | | | | | | | |

A.4.2.1.2 Test Requirements

The cell reselection delay to a newly detectable cell is defined as the time from the beginning of time period T2, to the moment when the UE camps on Cell 2, and starts to send preambles on the PRACH for sending the RRC CONNECTION REQUEST message to perform a Tracking Area Update procedure on Cell 2.

The cell re-selection delay to a newly detectable cell shall be less than 34 s.

The cell reselection delay to an already detected cell is defined as the time from the beginning of time period T3, to the moment when the UE camps on Cell 1, and starts to send preambles on the PRACH for sending the RRC CONNECTION REQUEST message to perform a Tracking Area Update procedure on Cell 1.

The cell re-selection delay to an already detected cell shall be less than 8 s.

The rate of correct cell reselections observed during repeated tests shall be at least 90%.

NOTE: The cell re-selection delay to a newly detectable cell can be expressed as: $T_{\text{detect,EUTRAN_Intra}} + T_{\text{SI}}$, and to an already detected cell can be expressed as: $T_{\text{evaluateFDD,intra}} + T_{\text{SI}}$.

Where:

$T_{\text{detect,EUTRAN_Intra}}$ See Table 4.2.2.3-1 in section 4.2.2.3

$T_{\text{evaluateFDD,intra}}$ See Table 4.2.2.3-1 in section 4.2.2.3

T_{SI} Maximum repetition period of relevant system info blocks that needs to be received by the UE to camp on a cell; 1280 ms is assumed in this test case.

This gives a total of 33.28 s, allow 34 s for the cell re-selection delay to a newly detectable cell and 7.68 s, allow 8 s for the cell re-selection delay to an already detected cell in the test case.

A.4.2.2 E-UTRAN TDD – TDD Intra frequency case

A.4.2.2.1 Test Purpose and Environment

This test is to verify the requirement for the TDD-TDD intra frequency cell reselection requirements specified in section 4.2.2.3.

The test scenario comprises of 1 E-UTRA TDD carrier and 2 cells as given in tables A.4.2.2.1-1 and A.4.2.2.1-2. The test consists of three successive time periods, with time duration of T1, T2, and T3 respectively. Only cell 1 is already identified by the UE prior to the start of the test. Cell 1 and cell 2 belong to different tracking areas. Furthermore, UE has not registered with network for the tracking area containing cell 2.

Table A.4.2.2.1-1: General test parameters for TDD intra frequency cell re-selection test case

| Parameter | | Unit | Value | Comment |
|---|-----------------|---------------|----------|---|
| Initial condition | Active cell | | Cell1 | |
| | Neighbour cells | | Cell2 | |
| T2 end condition | Active cell | | Cell2 | |
| | Neighbour cells | | Cell1 | |
| Final condition | Visited cell | | Cell1 | |
| E-UTRA RF Channel Number | | | 1 | Only one TDD carrier frequency is used. |
| Channel Bandwidth (BW_{channel}) | | MHz | 10 | |
| Time offset between cells | | μs | 3 | Synchronous cells |
| Access Barring Information | | - | Not Sent | No additional delays in random access procedure. |
| Special subframe configuration | | | 6 | As specified in table 4.2-1 in 3GPP TS 36.211 |
| Uplink-downlink configuration | | | 1 | As specified in table 4.2-2 in 3GPP TS 36.211 |
| PRACH configuration index | | | 53 | As specified in table 5.7.1-3 in 3GPP TS 36.211 |
| DRX cycle length | | s | 1.28 | The value shall be used for all cells in the test. |
| T1 | | s | >7 | During T1, Cell 2 shall be powered off, and during the off time the physical cell identity shall be changed, The intention is to ensure that Cell 2 has not been detected by the UE prior to the start of period T2 |
| T2 | | s | 40 | T2 need to be defined so that cell re-selection reaction time is taken into account. |
| T3 | | s | 15 | T3 need to be defined so that cell re-selection reaction time is taken into account. |

Table A.4.2.2.1-2: Cell specific test parameters for TDD intra frequency cell re-selection test case in AWGN

| Parameter | Unit | Cell 1 | | | Cell 2 | | |
|--|--|----------|-------|------|-----------|------|-------|
| | | T1 | T2 | T3 | T1 | T2 | T3 |
| E-UTRA RF Channel Number | | 1 | | | 1 | | |
| $BW_{channel}$ | MHz | 10 | | | 10 | | |
| OCNG Pattern defined in A.3.2.2.2 (OP.2 TDD) | | OP.2 TDD | | | OP.2 TDD | | |
| PBCH_RA | dB | 0 | | | 0 | | |
| PBCH_RB | | | | | | | |
| PSS_RA | | | | | | | |
| SSS_RA | | | | | | | |
| PCFICH_RB | | | | | | | |
| PHICH_RA | | | | | | | |
| PHICH_RB | | | | | | | |
| PDCCH_RA | | | | | | | |
| PDCCH_RB | | | | | | | |
| PDSCH_RA | | | | | | | |
| PDSCH_RB | | | | | | | |
| OCNG_RA ^{Note 1} | | | | | | | |
| OCNG_RB ^{Note 1} | | | | | | | |
| Qrxlevmin | dBm | -140 | | | -140 | | |
| Pcompensation | dB | 0 | | | 0 | | |
| Qhysts | dB | 0 | | | 0 | | |
| Qoffsets _{s,n} | dB | 0 | | | 0 | | |
| Cell_selection_and_reselection_quality_measurement | | RSRP | | | RSRP | | |
| \hat{E}_s / I_{ot} | dB | 16 | -3.11 | 2.79 | -infinity | 2.79 | -3.11 |
| N_{oc} ^{Note2} | dBm/15 kHz | -98 | | | | | |
| \hat{E}_s / N_{oc} | dB | 16 | 13 | 16 | -infinity | 16 | 13 |
| RSRP ^{Note3} | dBm/15 kHz | -82 | -85 | -82 | -infinity | -82 | -85 |
| Treselection | s | 0 | 0 | 0 | 0 | 0 | 0 |
| Sintrasearch | dB | Not sent | | | Not sent | | |
| Propagation Condition | | AWGN | | | | | |
| Note 1: | OCNG shall be used such that both cells are fully allocated and a constant total transmitted power spectral density is achieved for all OFDM symbols. | | | | | | |
| Note 2: | Interference from other cells and noise sources not specified in the test is assumed to be constant over subcarriers and time and shall be modelled as AWGN of appropriate power for N_{oc} to be fulfilled. | | | | | | |
| Note 3: | RSRP levels have been derived from other parameters for information purposes. They are not settable parameters themselves. | | | | | | |

A.4.2.2.2 Test Requirements

The cell reselection delay to a newly detectable cell is defined as the time from the beginning of time period T2, to the moment when the UE camps on Cell 2, and starts to send preambles on the PRACH for sending the RRC CONNECTION REQUEST message to perform a Tracking Area Update procedure on Cell 2.

The cell re-selection delay to a newly detectable cell shall be less than 34 s.

The cell reselection delay to an already detected cell is defined as the time from the beginning of time period T3, to the moment when the UE camps on cell 1, and starts to send preambles on the PRACH for sending the RRC CONNECTION REQUEST message to perform a Tracking Area Update procedure on cell 1.

The cell re-selection delay shall be less than 8 s.

The rate of correct cell reselections observed during repeated tests shall be at least 90%.

NOTE: The cell re-selection delay to a newly detectable cell can be expressed as: $T_{\text{detect,EUTRAN_Intra}} + T_{\text{SI-EUTRA}}$, and to an already detected cell can be expressed as: $T_{\text{evaluate, E-UTRAN_intra}} + T_{\text{SI-EUTRA}}$.

Where:

$T_{\text{detect,EUTRAN_Intra}}$ See Table 4.2.2.3-1 in section 4.2.2.3

$T_{\text{evaluate,E-UTRAN_intra}}$ See Table 4.2.2.3-1 in section 4.2.2.3

$T_{\text{SI-EUTRA}}$ Maximum repetition period of relevant system info blocks that needs to be received by the UE to camp on a cell; 1280 ms is assumed in this test case.

This gives a total of 33.28 s, allow 34 s for the cell re-selection delay to a newly detectable cell and 7.68 s, allow 8 s for the cell re-selection delay to an already detected cell in the test case.

A.4.2.3 E-UTRAN FDD – FDD Inter frequency case

A.4.2.3.1 Test Purpose and Environment

This test is to verify the requirement for the FDD-FDD inter-frequency cell reselection requirements specified in section 4.2.2.4.

The test scenario comprises of 2 E-UTRA FDD cells on 2 different carriers as given in tables A.4.2.3.1-1 and A.4.2.3.1-2. The test consists of three successive time periods, with time duration of T1, T2 and T3 respectively. Both cell 1 and cell 2 are already identified by the UE prior to the start of the test. Cell 1 and cell 2 belong to different tracking areas and cell 2 is of higher priority than cell 1. Furthermore, UE has not registered with network for the tracking area containing cell 2.

Table A.4.2.3.1-1: General test parameters for FDD-FDD inter frequency cell re-selection test case

| Parameter | | Unit | Value | Comment |
|----------------------------|----------------|------|----------|--|
| Initial condition | Active cell | | Cell2 | UE shall be forced to cell 2 in the initialisation phase, so that reselection to cell 1 occurs during the first T1 phase |
| T1 end condition | Active cell | | Cell1 | UE shall perform reselection to cell 1 during T1 |
| | Neighbour cell | | Cell2 | |
| Final condition | Active cell | | Cell2 | UE shall perform reselection to cell 2 during T3 |
| E-UTRA RF Channel Number | | | 1, 2 | Two FDD carrier frequencies are used. |
| Time offset between cells | | | 3 ms | Asynchronous cells |
| PRACH configuration | | | 4 | As specified in table 5.7.1-2 in TS 36.211 |
| Access Barring Information | | - | Not Sent | No additional delays in random access procedure. |
| DRX cycle length | | s | 1.28 | The value shall be used for all cells in the test. |
| T1 | | s | 15 | T1 need to be defined so that cell re-selection reaction time is taken into account. |
| T2 | | s | >7 | During T2, cell 2 shall be powered off, and during the off time the physical cell identity shall be changed, The intention is to ensure that cell 2 has not been detected by the UE prior to the start of period T3. |
| T3 | | s | 75 | T3 need to be defined so that cell re-selection reaction time is taken into account. |

Table A.4.2.3.1-2: Cell specific test parameters for FDD-FDD inter-frequency cell reselection test case in AWGN

| Parameter | Unit | Cell 1 | | | Cell 2 | | |
|--|------------|----------|-----|-----|----------|-----------|-----|
| | | T1 | T2 | T3 | T1 | T2 | T3 |
| E-UTRA RF Channel number | | 1 | | | 2 | | |
| $BW_{channel}$ | MHz | 10 | | | 10 | | |
| OCNG Patterns defined in A.3.2.1.1 (OP.2 FDD) | | OP.2 FDD | | | OP.2 FDD | | |
| PBCH_RA | dB | 0 | | | 0 | | |
| PBCH_RB | dB | | | | | | |
| PSS_RA | dB | | | | | | |
| SSS_RA | dB | | | | | | |
| PCFICH_RB | dB | | | | | | |
| PHICH_RA | dB | | | | | | |
| PHICH_RB | dB | | | | | | |
| PDCCH_RA | dB | | | | | | |
| PDCCH_RB | dB | | | | | | |
| PDSCH_RA | dB | | | | | | |
| PDSCH_RB | dB | | | | | | |
| OCNG_RA ^{Note 1} | dB | | | | | | |
| OCNG_RB ^{Note 1} | dB | | | | | | |
| Qrxlevmin | dBm | | | | | | |
| N_{oc} ^{Note 2} | dBm/15 kHz | | | | -98 | | |
| RSRP ^{Note 3} | dBm/15 KHz | -84 | -84 | -84 | -102 | -infinity | -86 |
| \hat{E}_s / I_{ot} | dB | 14 | 14 | 14 | -4 | -infinity | 12 |
| \hat{E}_s / N_{oc} | dB | 14 | 14 | 14 | -4 | -infinity | 12 |
| Treselection _{EUTRAN} | s | 0 | | | 0 | | |
| Snonintrasearch | dB | 50 | | | Not sent | | |
| Thresh _{x, high} | dB | 48 | | | 48 | | |
| Thresh _{serv, low} | dB | 44 | | | 44 | | |
| Thresh _{x, low} | dB | 50 | | | 50 | | |
| Propagation Condition | | AWGN | | | | | |
| Note 1: OCNG shall be used such that both cells are fully allocated and a constant total transmitted power spectral density is achieved for all OFDM symbols. | | | | | | | |
| Note 2: Interference from other cells and noise sources not specified in the test is assumed to be constant over subcarriers and time and shall be modelled as AWGN of appropriate power for N_{oc} to be fulfilled. | | | | | | | |
| Note 3: RSRP levels have been derived from other parameters for information purposes. They are not settable parameters themselves. | | | | | | | |

A.4.2.3.2 Test Requirements

The cell reselection delay to higher priority is defined as the time from the beginning of time period T3, to the moment when the UE camps on cell 2, and starts to send preambles on the PRACH for sending the RRC CONNECTION REQUEST message to perform a Tracking Area Update procedure on Cell 2.

The cell re-selection delay to higher priority shall be less than 68 s.

The cell reselection delay to lower priority is defined as the time from the beginning of time period T1, to the moment when the UE camps on cell 1, and starts to send preambles on the PRACH for sending the RRC CONNECTION REQUEST message to perform a Tracking Area Update procedure on cell 1.

The cell re-selection delay to lower priority shall be less than 8 s.

The rate of correct cell reselections observed during repeated tests shall be at least 90%.

NOTE: The cell re-selection delay to higher priority cell can be expressed as: $T_{higher_priority_search} + T_{evaluateFDD,inter} + T_{SI}$, and to lower priority cell can be expressed as: $T_{evaluateFDD,inter} + T_{SI}$.

Where:

| | |
|---------------------------------------|---|
| $T_{\text{higher_priority_search}}$ | See section 4.2.2 |
| $T_{\text{evaluateFDD,inter}}$ | See Table 4.2.2.4-1 in section 4.2.2.4 |
| T_{SI} | Maximum repetition period of relevant system info blocks that needs to be received by the UE to camp on a cell; 1280 ms is assumed in this test case. |

This gives a total of 67.68 s for higher priority cell search and 7.68 s for lower priority cell search, allow 68 s for higher priority cell and 8 s for lower priority cell in the test case.

A.4.2.4 E-UTRAN FDD – TDD Inter frequency case

A.4.2.4.1 Test Purpose and Environment

This test is to verify the requirement for the FDD-TDD inter-frequency cell reselection requirements specified in section 4.2.2.4.

The test scenario comprises of 1 E-UTRA FDD cell and 1 E-UTRA TDD cell as given in tables A.4.2.4.1-1 and A.4.2.4.1-2. The test consists of three successive time periods, with time duration of T1, T2 and T3 respectively. Both cell 1 and cell 2 are already identified by the UE prior to the start of the test. Cell 1 and cell 2 belong to different tracking areas and cell 2 is of higher priority than cell 1. Furthermore, UE has not registered with network for the tracking area containing cell 2.

Table A.4.2.4.1-1: General test parameters for FDD-TDD inter frequency cell re-selection test case

| | Parameter | Unit | Value | Comment |
|-------------------|---------------------------------------|------|----------|--|
| Initial condition | Active cell | | Cell2 | UE shall be forced to cell 2 in the initialisation phase, so that reselection to cell 1 occurs during the first T1 phase |
| T1 end condition | Active cell | | Cell1 | UE shall perform reselection to cell 1 during T1 |
| | Neighbour cell | | Cell2 | |
| Final condition | Active cell | | Cell2 | UE shall perform reselection to cell 2 during T3 |
| | Cell 1 E-UTRA RF Channel Number | | 1 | One FDD carrier frequency is used. And Cell 1 is on RF channel number 1. |
| | Cell 2 E-UTRA RF Channel Number | | 2 | One TDD carrier frequencies is used. And Cell 2 is on RF channel number 2. |
| | Time offset between cells | | 3 ms | Asynchronous cells |
| | E-UTRA FDD PRACH configuration | | 4 | As specified in table 5.7.1-2 in 3GPP TS 36.211 |
| | E-UTRA TDD PRACH configuration | | 53 | As specified in table 5.7.1-3 in 3GPP TS 36.211 |
| | Special subframe configuration | | 6 | As specified in table 4.2-1 in 3GPP TS 36.211 |
| | Uplink-downlink configuration | | 1 | As specified in table 4.2-2 in 3GPP TS 36.211 |
| | E-UTRA FDD Access Barring Information | - | Not Sent | No additional delays in random access procedure. |
| | E-UTRA TDD Access Barring Information | - | Not Sent | No additional delays in random access procedure. |
| | DRX cycle length | s | 1.28 | The value shall be used for all cells in the test. |
| | T1 | s | 15 | T1 need to be defined so that cell re-selection reaction time is taken into account. |
| | T2 | s | >7 | During T2, cell 2 shall be powered off, and during the off time the physical cell identity shall be changed, The intention is to ensure that cell 2 has not been detected by the UE prior to the start of period T3. |
| | T3 | s | 75 | T3 need to be defined so that cell re-selection reaction time is taken into account. |

Table A.4.2.4.1-2: Cell specific test parameters for FDD-TDD inter-frequency cell reselection test case in AWGN

| Parameter | Unit | Cell 1 | | | Cell 2 | | |
|--|--|----------|-----|-----|----------|-----------|-----|
| | | T1 | T2 | T3 | T1 | T2 | T3 |
| E-UTRA RF Channel number | | 1 | | | 2 | | |
| BW _{channel} | MHz | 10 | | | 10 | | |
| OCNG Patterns defined in A.3.2.1.1 (OP.2 FDD) and A.3.2.2.2 (OP.2 TDD) | | OP.2 FDD | | | OP.2 TDD | | |
| PBCH_RA | dB | 0 | | | 0 | | |
| PBCH_RB | dB | | | | | | |
| PSS_RA | dB | | | | | | |
| SSS_RA | dB | | | | | | |
| PCFICH_RB | dB | | | | | | |
| PHICH_RA | dB | | | | | | |
| PHICH_RB | dB | | | | | | |
| PDCCH_RA | dB | | | | | | |
| PDCCH_RB | dB | | | | | | |
| PDSCH_RA | dB | | | | | | |
| PDSCH_RB | dB | | | | | | |
| OCNG_RA ^{Note 1} | dB | | | | | | |
| OCNG_RB ^{Note 1} | dB | | | | | | |
| Qrxlevmin | dBm | | | | | | |
| N_{oc} ^{Note 2} | dBm/15 kHz | -98 | | | | | |
| RSRP ^{Note 3} | dBm/15 KHz | -84 | -84 | -84 | -102 | -infinity | -86 |
| \hat{E}_s/I_{ot} | dB | 14 | 14 | 14 | -4 | -infinity | 12 |
| \hat{E}_s/N_{oc} | dB | 14 | 14 | 14 | -4 | -infinity | 12 |
| T _{reselection} _{EUTRAN} | s | 0 | | | 0 | | |
| S _{nonintrasearch} | dB | 50 | | | Not sent | | |
| Thresh _{x, high} | dB | 48 | | | 48 | | |
| Thresh _{serv, low} | dB | 44 | | | 44 | | |
| Thresh _{x, low} | dB | 50 | | | 50 | | |
| Propagation Condition | | AWGN | | | | | |
| Note 1: | OCNG shall be used such that both cells are fully allocated and a constant total transmitted power spectral density is achieved for all OFDM symbols. | | | | | | |
| Note 2: | Interference from other cells and noise sources not specified in the test is assumed to be constant over subcarriers and time and shall be modelled as AWGN of appropriate power for N_{oc} to be fulfilled. | | | | | | |
| Note 3: | RSRP levels have been derived from other parameters for information purposes. They are not settable parameters themselves. | | | | | | |

A.4.2.4.2 Test Requirements

The cell reselection delay to higher priority is defined as the time from the beginning of time period T3, to the moment when the UE camps on cell 2, and starts to send preambles on the PRACH for sending the RRC CONNECTION REQUEST message to perform a Tracking Area Update procedure on cell 2.

The cell re-selection delay to higher priority shall be less than 68 s.

The cell reselection delay to lower priority is defined as the time from the beginning of time period T1, to the moment when the UE camps on cell 1, and starts to send preambles on the PRACH for sending the RRC CONNECTION REQUEST message to perform a Tracking Area Update procedure on cell 1.

The cell re-selection delay to lower priority shall be less than 8 s.

The rate of correct cell reselections observed during repeated tests shall be at least 90%.

NOTE: The cell re-selection delay to higher priority cell can be expressed as: $T_{\text{higher_priority_search}} + T_{\text{evaluate,E-UTRAN_inter}} + T_{\text{SI-EUTRA}}$, and to lower priority cell can be expressed as: $T_{\text{evaluate,E-UTRAN_inter}} + T_{\text{SI-EUTRA}}$.

Where:

| | |
|---------------------------------------|---|
| $T_{\text{higher_priority_search}}$ | See section 4.2.2 |
| $T_{\text{evaluate,E-UTRAN_inter}}$ | See Table 4.2.2.4-1 in section 4.2.2.4 |
| $T_{\text{SI-EUTRA}}$ | Maximum repetition period of relevant system info blocks that needs to be received by the UE to camp on a cell; 1280 ms is assumed in this test case. |

This gives a total of 67.68 s for higher priority cell search and 7.68 s for lower priority cell search, allow 68 s for higher priority cell and 8 s for lower priority cell in the test case.

A.4.2.5 E-UTRAN TDD – FDD Inter frequency case

A.4.2.5.1 Test Purpose and Environment

This test is to verify the requirement for the TDD-FDD inter-frequency cell reselection requirements specified in section 4.2.2.4.

The test scenario comprises of 1 E-UTRA TDD cell and 1 E-UTRA FDD cell as given in tables A.4.2.5.1-1 and A.4.2.5.1-2. The test consists of three successive time periods, with time duration of T1, T2 and T3 respectively. Both cell 1 and cell 2 are already identified by the UE prior to the start of the test. Cell 1 and cell 2 belong to different tracking areas and cell 2 is of higher priority than cell 1. Furthermore, UE has not registered with network for the tracking area containing cell 2.

Table A.4.2.5.1-1: General test parameters for TDD-FDD inter frequency cell re-selection test case

| Parameter | | Unit | Value | Comment |
|---------------------------------------|----------------|------|----------|--|
| Initial condition | Active cell | | Cell2 | UE shall be forced to cell 2 in the initialisation phase, so that reselection to cell 1 occurs during the first T1 phase |
| T1 end condition | Active cell | | Cell1 | UE shall perform reselection to cell 1 during T1 |
| | Neighbour cell | | Cell2 | |
| Final condition | Active cell | | Cell2 | UE shall perform reselection to cell 2 during T3 |
| Cell 1 E-UTRA RF Channel Number | | | 1 | One TDD carrier frequency is used. And Cell 1 is on RF channel number 1. |
| Cell 2 E-UTRA RF Channel Number | | | 2 | One FDD carrier frequencies is used. And Cell 2 is on RF channel number 2. |
| Time offset between cells | | | 3 ms | Asynchronous cells |
| E-UTRA TDD PRACH configuration | | | 53 | As specified in table 5.7.1-3 in 3GPP TS 36.211 |
| Special subframe configuration | | | 6 | As specified in table 4.2-1 in 3GPP TS 36.211 |
| Uplink-downlink configuration | | | 1 | As specified in table 4.2-2 in 3GPP TS 36.211 |
| E-UTRA FDD PRACH configuration | | | 4 | As specified in table 5.7.1-2 in 3GPP TS 36.211 |
| E-UTRA FDD Access Barring Information | | - | Not Sent | No additional delays in random access procedure. |
| E-UTRA TDD Access Barring Information | | - | Not Sent | No additional delays in random access procedure. |
| DRX cycle length | | s | 1.28 | The value shall be used for all cells in the test. |
| T1 | | s | 15 | T1 need to be defined so that cell re-selection reaction time is taken into account. |
| T2 | | s | >7 | During T2, cell 2 shall be powered off, and during the off time the physical cell identity shall be changed, The intention is to ensure that cell 2 has not been detected by the UE prior to the start of period T3. |
| T3 | | s | 75 | T3 need to be defined so that cell re-selection reaction time is taken into account. |

Table A.4.2.5.1-2: Cell specific test parameters for TDD-FDD inter-frequency cell reselection test case in AWGN

| Parameter | Unit | Cell 1 | | | Cell 2 | | |
|--|--|----------|-----|-----|----------|-----------|-----|
| | | T1 | T2 | T3 | T1 | T2 | T3 |
| E-UTRA RF Channel number | | 1 | | | 2 | | |
| BW _{channel} | MHz | 10 | | | 10 | | |
| OCNG Patterns defined in A.3.2.1.1 (OP.2 FDD) and A.3.2.2.2 (OP.2 TDD) | | OP.2 TDD | | | OP.2 FDD | | |
| PBCH_RA | dB | 0 | | | 0 | | |
| PBCH_RB | dB | | | | | | |
| PSS_RA | dB | | | | | | |
| SSS_RA | dB | | | | | | |
| PCFICH_RB | dB | | | | | | |
| PHICH_RA | dB | | | | | | |
| PHICH_RB | dB | | | | | | |
| PDCCH_RA | dB | | | | | | |
| PDCCH_RB | dB | | | | | | |
| PDSCH_RA | dB | | | | | | |
| PDSCH_RB | dB | | | | | | |
| OCNG_RA ^{Note 1} | dB | | | | | | |
| OCNG_RB ^{Note 1} | dB | | | | | | |
| Qrxlevmin | dBm | | | | | | |
| N_{oc} ^{Note 2} | dBm/15 kHz | -98 | | | | | |
| RSRP ^{Note 3} | dBm/15 KHz | -84 | -84 | -84 | -102 | -infinity | -86 |
| \hat{E}_s/I_{ot} | dB | 14 | 14 | 14 | -4 | -infinity | 12 |
| \hat{E}_s/N_{oc} | dB | 14 | 14 | 14 | -4 | -infinity | 12 |
| T _{reselection} _{EUTRAN} | s | 0 | | | 0 | | |
| S _{nonintrasearch} | dB | 50 | | | Not sent | | |
| Thresh _{x, high} | dB | 48 | | | 48 | | |
| Thresh _{serv, low} | dB | 44 | | | 44 | | |
| Thresh _{x, low} | dB | 50 | | | 50 | | |
| Propagation Condition | | AWGN | | | | | |
| Note 1: | OCNG shall be used such that both cells are fully allocated and a constant total transmitted power spectral density is achieved for all OFDM symbols. | | | | | | |
| Note 2: | Interference from other cells and noise sources not specified in the test is assumed to be constant over subcarriers and time and shall be modelled as AWGN of appropriate power for N_{oc} to be fulfilled. | | | | | | |
| Note 3: | RSRP levels have been derived from other parameters for information purposes. They are not settable parameters themselves. | | | | | | |

A.4.2.5.2 Test Requirements

The cell reselection delay to higher priority is defined as the time from the beginning of time period T3, to the moment when the UE camps on cell 2, and starts to send preambles on the PRACH for sending the RRC CONNECTION REQUEST message to perform a Tracking Area Update procedure on cell 2.

The cell re-selection delay to higher priority shall be less than 68 s.

The cell reselection delay to lower priority is defined as the time from the beginning of time period T1, to the moment when the UE camps on cell 1, and starts to send preambles on the PRACH for sending the RRC CONNECTION REQUEST message to perform a Tracking Area Update procedure on cell 1.

The cell re-selection delay to lower priority shall be less than 8 s.

The rate of correct cell reselections observed during repeated tests shall be at least 90%.

NOTE: The cell re-selection delay to higher priority cell can be expressed as: $T_{\text{higher_priority_search}} + T_{\text{evaluate,E-UTRAN_inter}} + T_{\text{SI-EUTRA}}$, and to lower priority cell can be expressed as: $T_{\text{evaluate,E-UTRAN_inter}} + T_{\text{SI-EUTRA}}$.

Where:

| | |
|---------------------------------------|---|
| $T_{\text{higher_priority_search}}$ | See section 4.2.2 |
| $T_{\text{evaluate,E-UTRAN_inter}}$ | See Table 4.2.2.4-1 in section 4.2.2.4 |
| $T_{\text{SI-EUTRA}}$ | Maximum repetition period of relevant system info blocks that needs to be received by the UE to camp on a cell; 1280 ms is assumed in this test case. |

This gives a total of 67.68 s for higher priority cell search and 7.68 s for lower priority cell search, allow 68 s for higher priority cell and 8 s for lower priority cell in the test case.

A.4.2.6 E-UTRAN TDD – TDD: Inter frequency case

A.4.2.6.1 Test Purpose and Environment

This test is to verify the requirement for the TDD-TDD inter-frequency cell reselection requirements specified in section 4.2.2.4.

The test scenario comprises of 2 E-UTRA TDD cells on 2 different carriers as given in tables A.4.2.6.1-1 and A.4.2.6.1-2. The test consists of three successive time periods, with time duration of T1, T2, and T2 respectively. Both cell 1 and cell 2 are already identified by the UE prior to the start of the test. Cell 1 and cell 2 belong to different tracking areas and cell 2 is of higher priority than cell 1. Furthermore, UE has not registered with network for the tracking area containing cell 2.

Table A.4.2.6.1-1: General test parameters for TDD-TDD inter frequency cell reselection test case

| Parameter | | Unit | Value | Comment |
|--------------------------------|----------------|------|-----------|--|
| Initial condition | Active cell | | Cell2 | UE shall be forced to cell 2 in the initialisation phase, so that reselection to cell 1 occurs during the first T1 phase |
| T1 end condition | Active cells | | Cell1 | UE shall perform reselection to cell 1 during T1 |
| | Neighbour cell | | Cell2 | |
| Final condition | Active cell | | Cell2 | UE shall perform reselection to cell 2 during T3 |
| E-UTRA RF Channel Number | | | 1, 2 | Two TDD carrier frequencies are used. |
| Time offset between cells | | | 3 μ s | Synchronous cells |
| Access Barring Information | | - | Not Sent | No additional delays in random access procedure. |
| Special subframe configuration | | | 6 | As specified in table 4.2-1 in 3GPP TS 36.211 |
| Uplink-downlink configuration | | | 1 | As specified in table 4.2-2 in 3GPP TS 36.211 |
| PRACH configuration index | | | 53 | As specified in table 5.7.1-3 in 3GPP TS 36.211 |
| DRX cycle length | | s | 1.28 | The value shall be used for all cells in the test. |
| T1 | | s | 15 | T1 need to be defined so that cell re-selection reaction time is taken into account. |
| T2 | | s | >7 | During T2, cell 2 shall be powered off, and during the off time the physical cell identity shall be changed, The intention is to ensure that cell 2 has not been detected by the UE prior to the start of period T3. |
| T3 | | s | 75 | T3 need to be defined so that cell re-selection reaction time is taken into account. |

Table A.4.2.6.1-2: Cell specific test parameters for TDD-TDD inter-frequency cell reselection test case in AWGN

| Parameter | Unit | Cell 1 | | | Cell 2 | | |
|---|------------|----------|-----|-----|----------|-----------|-----|
| | | T1 | T2 | T3 | T1 | T2 | T3 |
| E-UTRA RF Channel number | | 1 | | | 2 | | |
| BW _{channel} | MHz | 10 | | | 10 | | |
| OCNG Pattern defined in A.3.2.2.2 (OP.2 TDD) | | OP.2 TDD | | | OP.2 TDD | | |
| PBCH_RA | dB | 0 | | | 0 | | |
| PBCH_RB | dB | | | | | | |
| PSS_RA | dB | | | | | | |
| SSS_RA | dB | | | | | | |
| PCFICH_RB | dB | | | | | | |
| PHICH_RA | dB | | | | | | |
| PHICH_RB | dB | | | | | | |
| PDCCH_RA | dB | | | | | | |
| PDCCH_RB | dB | | | | | | |
| PDSCH_RA | dB | | | | | | |
| PDSCH_RB | dB | | | | | | |
| OCNG_RA ^{Note 1} | dB | | | | | | |
| OCNG_RB ^{Note 1} | dB | | | | | | |
| Qrxlevmin | dBm | -140 | | | -140 | | |
| N_{oc} ^{Note 2} | dBm/15 kHz | -98 | | | | | |
| RSRP ^{Note 3} | dBm/15 KHz | -84 | -84 | -84 | -102 | -infinity | -86 |
| \hat{E}_s / I_{ot} | dB | 14 | 14 | 14 | -4 | -infinity | 12 |
| \hat{E}_s / N_{oc} | dB | 14 | 14 | 14 | -4 | -infinity | 12 |
| Treselection _{EUTRAN} | S | 0 | | | 0 | | |
| Snonintrasearch | dB | 50 | | | Not sent | | |
| Thresh _{x, high} | dB | 48 | | | 48 | | |
| Thresh _{servng, low} | dB | 44 | | | 44 | | |
| Thresh _{x, low} | dB | 50 | | | 50 | | |
| Propagation Condition | | AWGN | | | | | |
| <p>Note 1: OCNG shall be used such that both cells are fully allocated and a constant total transmitted power spectral density is achieved for all OFDM symbols.</p> <p>Note 2: Interference from other cells and noise sources not specified in the test is assumed to be constant over subcarriers and time and shall be modelled as AWGN of appropriate power for N_{oc} to be fulfilled.</p> <p>Note 3: RSRP levels have been derived from other parameters for information purposes. They are not settable parameters themselves.</p> | | | | | | | |

A.4.2.6.2 Test Requirements

The cell reselection delay to higher priority is defined as the time from the beginning of time period T3, to the moment when the UE camps on cell 2, and starts to send preambles on the PRACH for sending the RRC CONNECTION REQUEST message to perform a Tracking Area Update procedure on cell 2.

The cell re-selection delay to higher priority shall be less than 68 s.

The cell reselection delay to lower priority is defined as the time from the beginning of time period T1, to the moment when the UE camps on cell 1, and starts to send preambles on the PRACH for sending the RRC CONNECTION REQUEST message to perform a Tracking Area Update procedure on cell 1.

The cell re-selection delay to lower priority shall be less than 8 s.

The rate of correct cell reselections observed during repeated tests shall be at least 90%.

NOTE: The cell re-selection delay to higher priority cell can be expressed as: $T_{\text{higher_priority_search}} + T_{\text{evaluate,E-UTRAN_inter}} + T_{\text{SI-EUTRA}}$, and to lower priority cell can be expressed as: $T_{\text{evaluate,E-UTRAN_inter}} + T_{\text{SI-EUTRA}}$.

Where:

| | |
|---------------------------------------|---|
| $T_{\text{higher_priority_search}}$ | See section 4.2.2 |
| $T_{\text{evaluate,E-UTRAN_inter}}$ | See Table 4.2.2.4-1 in section 4.2.2.4 |
| $T_{\text{SI-EUTRA}}$ | Maximum repetition period of relevant system info blocks that needs to be received by the UE to camp on a cell; 1280 ms is assumed in this test case. |

This gives a total of 67.68 s for higher priority cell search and 7.68 s for lower priority cell search, allow 68 s for higher priority cell and 8 s for lower priority cell in the test case.

A.4.2.7 E-UTRAN FDD – FDD Inter frequency case in the existence of non-allowed CSG cell

A.4.2.7.1 Test Purpose and Environment

This test is to verify the requirement for the FDD-FDD inter-frequency cell reselection requirements specified in section 4.2.2.4 when there is the interference from non-allowed CSG cell and the layers have equal priority.

The test scenario comprises of 2 E-UTRA FDD cells on 2 different carriers and 1 non-allowed E-UTRA FDD CSG cell as given in tables A.4.2.7.1-1 and A.4.2.7.1-2. The test consists of three successive time periods, with time duration of T1, T2 and T3 respectively. Cell 1 is already identified by the UE prior to the start of the test. Cell 1 and cell 2 belong to different tracking areas and cell 3 is a non-allowed CSG cell. Furthermore, UE has not registered with network for the tracking area containing cell 2.

Table A.4.2.7.1-1: General test parameters for FDD-FDD inter frequency cell re-selection test case with non-allowed CSG cell

| Parameter | | Unit | Value | Comment |
|----------------------------|-------------|------|----------|--|
| Initial condition | Active cell | | Cell1 | UE shall be forced to cell 1 in the initialisation phase |
| Final condition | Active cell | | Cell2 | UE shall perform reselection to cell 2 during T2 |
| E-UTRA RF Channel Number | | | 1, 2 | Two FDD carrier frequencies are used. |
| Time offset between cells | | | 3 ms | Asynchronous cells |
| PRACH configuration | | | 4 | As specified in table 5.7.1-2 in TS 36.211 |
| Access Barring Information | | - | Not Sent | No additional delays in random access procedure. |
| DRX cycle length | | s | 1.28 | The value shall be used for all cells in the test. |
| T1 | | s | 15 | T1 need to be defined so that the non-allowed CSG cell is identified. |
| T2 | | s | 40 | T2 need to be defined so that cell re-selection reaction time is taken into account. |
| T3 | | s | 15 | T3 need to be defined so that whether cell re-selection would not occur is insured. |

Table A.4.2.7.1-2: Cell specific test parameters for FDD-FDD inter frequency cell re-selection test case with non-allowed CSG cell

| Parameter | Unit | Cell 1 | | | Cell 2 | | | Cell 3(Non-allowed CSG cell) | | |
|--|------------|----------|-------|-------|-----------|-----|-----|------------------------------|-------|-------|
| | | T1 | T2 | T3 | T1 | T2 | T3 | T1 | T2 | T3 |
| E-UTRA RF Channel Number | | 1 | | | 2 | | | 1 | | |
| BW _{channel} | MHz | 10 | | | 10 | | | 10 | | |
| OCNG Patterns defined in A.3.2.1.2 (OP.2 FDD) | | OP.2 FDD | | | OP.2 FDD | | | OP.2 FDD | | |
| PBCH_RA | dB | 0 | | | 0 | | | 0 | | |
| PBCH_RB | dB | | | | | | | | | |
| PSS_RA | dB | | | | | | | | | |
| SSS_RA | dB | | | | | | | | | |
| PCFICH_RB | dB | | | | | | | | | |
| PHICH_RA | dB | | | | | | | | | |
| PHICH_RB | dB | | | | | | | | | |
| PDCCH_RA | dB | | | | | | | | | |
| PDCCH_RB | dB | | | | | | | | | |
| PDSCH_RA | dB | | | | | | | | | |
| PDSCH_RB | dB | | | | | | | | | |
| OCNG_RA ^{Note 1} | dB | | | | | | | | | |
| OCNG_RB ^{Note 1} | dB | | | | | | | | | |
| Qrxlevmin | dBm | | | | | | | | | |
| Qqualmin | dB | -20 | | | | | | | | |
| N_{oc} ^{Note 2} | dBm/15 kHz | -98 | | | | | | | | |
| RSRP ^{Note 3} | dBm/15 kHz | -90 | -90 | -85 | -Infinity | -85 | -90 | -90 | -85 | -60 |
| RSRQ ^{Note 3} | dB | -14.1 | -17.1 | -35.8 | | | | -14.1 | -12.1 | -10.8 |
| \hat{E}_s / I_{ot} | dB | -0.64 | -5.21 | -25 | -Infinity | 13 | 8 | -0.64 | 4.36 | 24.8 |
| \hat{E}_s / N_{oc} | dB | 8 | 8 | 13 | -Infinity | 13 | 8 | 8 | 13 | 38 |
| Treselection | s | 0 | | | 0 | | | 0 | | |
| Snonintrasearch | dB | 10 | | | Not sent | | | Not sent | | |
| Propagation Condition | | AWGN | | | | | | | | |
| <p>Note 1: OCNG shall be used such that both cells are fully allocated and a constant total transmitted power spectral density is achieved for all OFDM symbols.</p> <p>Note 2: Interference from other cells and noise sources not specified in the test is assumed to be constant over subcarriers and time and shall be modelled as AWGN of appropriate power for N_{oc} to be fulfilled.</p> <p>Note 3: RSRP and RSRQ levels have been derived from other parameters for information purposes. They are not settable parameters themselves.</p> | | | | | | | | | | |

A.4.2.7.2 Test Requirements

The cell reselection delay to a newly detectable cell is defined as the time from the beginning of time period T2, to the moment when the UE camps on Cell 2, and starts to send preambles on the PRACH for sending the RRC CONNECTION REQUEST message to perform a Tracking Area Update procedure on Cell 2.

The cell re-selection delay to a newly detectable cell shall be less than 34 s.

The rate of correct cell reselections observed during repeated tests shall be at least 90%.

The probability of reselection from Cell 2 to Cell 1 during T3 observed during testing shall be less than 10%.

NOTE: The cell re-selection delay to a newly detectable cell can be expressed as: $T_{\text{detect,EUTRAN_Inter}} + T_{\text{SI}}$

Where:

$T_{\text{detect,EUTRAN_Inter}}$ See Table 4.2.2.4-1 in section 4.2.2.4

T_{SI} Maximum repetition period of relevant system info blocks that needs to be received by the UE to camp on a cell; 1280 ms is assumed in this test case.

This gives a total of 33.28 s, allow 34 s for the cell re-selection delay to a newly detectable cell in the test case.

A.4.2.8 E-UTRAN TDD – TDD Inter frequency case in the existence of non-allowed CSG cell

A.4.2.8.1 Test Purpose and Environment

This test is to verify the requirement for the TDD-TDD inter-frequency cell reselection requirements specified in section 4.2.2.4 when there is the interference from non-allowed CSG cell and the layers have equal priority.

The test scenario comprises of 2 E-UTRA TDD cells on 2 different carriers and 1 non-allowed E-UTRA TDD CSG cell as given in tables A.4.2.8.1-1 and A.4.2.8.1-2. The test consists of three successive time periods, with time duration of T1, T2 and T3 respectively. Cell 1 is already identified by the UE prior to the start of the test. Cell 1 and cell 2 belong to different tracking areas and cell 3 is a non-allowed CSG cell. Furthermore, UE has not registered with network for the tracking area containing cell 2.

Table A.4.2.8.1-1: General test parameters for TDD-TDD inter frequency cell re-selection test case with non-allowed CSG cell

| Parameter | | Unit | Value | Comment |
|--------------------------------|-------------|------|----------|--|
| Initial condition | Active cell | | Cell1 | UE shall be forced to cell 1 in the initialisation phase |
| Final condition | Active cell | | Cell2 | UE shall perform reselection to cell 2 during T2 |
| E-UTRA RF Channel Number | | | 1, 2 | Two TDD carrier frequencies are used. |
| Time offset between cells | | μs | 3 | Synchronous cells |
| Uplink-downlink configuration | | | 1 | As specified in table 4.2-2 in 3GPP TS 36.211 |
| Special subframe configuration | | | 6 | As specified in table 4.2-1 in 3GPP TS 36.211 |
| PRACH configuration | | | 53 | As specified in table 5.7.1-3 in TS 36.211 |
| Access Barring Information | | - | Not Sent | No additional delays in random access procedure. |
| DRX cycle length | | s | 1.28 | The value shall be used for all cells in the test. |
| T1 | | s | 15 | T1 need to be defined so that the non-allowed CSG cell is identified. |
| T2 | | s | 40 | T2 need to be defined so that cell re-selection reaction time is taken into account. |
| T3 | | s | 15 | T3 need to be defined so that whether cell re-selection would not occur is insured. |

Table A.4.2.8.1-2: Cell specific test parameters for TDD-TDD inter frequency cell re-selection test case with non-allowed CSG cell

| Parameter | Unit | Cell 1 | | | Cell 2 | | | Cell 3 (Non-allowed CSG cell) | | |
|--|--|----------|-------|-------|-----------|-----|-----|----------------------------------|-------|-------|
| | | T1 | T2 | T3 | T1 | T2 | T3 | T1 | T2 | T3 |
| E-UTRA RF Channel Number | | 1 | | | 2 | | | 1 | | |
| BW _{channel} | MHz | 10 | | | 10 | | | 10 | | |
| OCNG Pattern defined in A.3.2.2.2 (OP.2 TDD) | | OP.2 TDD | | | OP.2 TDD | | | OP.2 TDD | | |
| PBCH_RA | dB | 0 | | | 0 | | | 0 | | |
| PBCH_RB | dB | | | | | | | | | |
| PSS_RA | dB | | | | | | | | | |
| SSS_RA | dB | | | | | | | | | |
| PCFICH_RB | dB | | | | | | | | | |
| PHICH_RA | dB | | | | | | | | | |
| PHICH_RB | dB | | | | | | | | | |
| PDCCH_RA | dB | | | | | | | | | |
| PDCCH_RB | dB | | | | | | | | | |
| PDSCH_RA | dB | | | | | | | | | |
| PDSCH_RB | dB | | | | | | | | | |
| OCNG_RA ^{Note 1} | dB | | | | | | | | | |
| OCNG_RB ^{Note 1} | dB | | | | | | | | | |
| Qrxlevmin | dBm | -140 | | | -140 | | | -140 | | |
| Qqualmin | dB | | | | -20 | | | | | |
| N_{oc} ^{Note 2} | dBm/ 15kHz | | | | -98 | | | | | |
| RSRP ^{Note 3} | dBm/ 15kHz | -90 | -90 | -85 | -Infinity | -85 | -90 | -90 | -85 | -60 |
| RSRQ ^{Note 3} | dB | -14.1 | -17.1 | -35.8 | | | | -14.1 | -12.1 | -10.8 |
| \hat{E}_s/I_{ot} | dB | -0.64 | -5.21 | -25 | -Infinity | 13 | 8 | -0.64 | 4.36 | 24.8 |
| \hat{E}_s/N_{oc} | dB | 8 | 8 | 13 | -Infinity | 13 | 8 | 8 | 13 | 38 |
| Treselection | S | 0 | | | 0 | | | 0 | | |
| Snonintrasearch | dB | 10 | | | Not sent | | | Not sent | | |
| Propagation Condition | | AWGN | | | | | | | | |
| Note 1: | OCNG shall be used such that both cells are fully allocated and a constant total transmitted power spectral density is achieved for all OFDM symbols. | | | | | | | | | |
| Note 2: | Interference from other cells and noise sources not specified in the test is assumed to be constant over subcarriers and time and shall be modelled as AWGN of appropriate power for N_{oc} to be fulfilled. | | | | | | | | | |
| Note 3: | RSRP and RSRQ levels have been derived from other parameters for information purposes. They are not settable parameters themselves. | | | | | | | | | |

A.4.2.8.2 Test Requirements

The cell reselection delay to a newly detectable cell is defined as the time from the beginning of time period T2, to the moment when the UE camps on Cell 2, and starts to send preambles on the PRACH for sending the RRC CONNECTION REQUEST message to perform a Tracking Area Update procedure on Cell 2.

The cell re-selection delay to a newly detectable cell shall be less than 34 s.

The rate of correct cell reselections observed during repeated tests shall be at least 90%.

The probability of reselection from Cell 2 to Cell 1 during T3 observed during testing shall be less than 10%.

NOTE: The cell re-selection delay to a newly detectable cell can be expressed as: $T_{\text{detect,EUTRAN_Inter}} + T_{\text{SI}}$

Where:

$T_{\text{detect,EUTRAN_Inter}}$ See Table 4.2.2.4-1 in section 4.2.2.4

T_{SI} Maximum repetition period of relevant system info blocks that needs to be received by the UE to camp on a cell; 1280 ms is assumed in this test case.

This gives a total of 33.28 s, allow 34 s for the cell re-selection delay to a newly detectable cell in the test case.A.4.3 E-UTRAN to UTRAN Cell Re-Selection

A.4.3.1 E-UTRAN FDD – UTRAN FDD:

A.4.3.1.1 EUTRA FDD-UTRA FDD cell reselection: UTRA FDD is of higher priority

A.4.3.1.1.1 Test Purpose and Environment

This test is to verify the requirement for the E-UTRA FDD- UTRA FDD inter-RAT cell reselection requirements specified in section 4.2.2.5 when the UTRA cell is of higher priority.

The test scenario comprises of one E-UTRA FDD and one UTRA FDD cells as given in tables A.4.3.1.1.1-1, A.4.3.1.1.1-2 and A.4.3.1.1.1-3. The test consists of three successive time periods, with time duration of T1, T2 and T3 respectively. E-UTRA cell 1 is already identified by the UE prior to the start of the test. Cell 2 is of higher priority than cell 1.

Table A.4.3.1.1.1-1: General test parameters for E-UTRA FDD- higher priority UTRA FDD inter RAT cell re-selection test case

| Parameter | | Unit | Value | Comment |
|-----------------------------------|----------------|------|----------|---|
| Initial condition | Active cell | | Cell 1 | UE is on cell 1 in the initialisation phase, so that reselection to cell 2 occurs during T2 |
| T2 end condition | Active cell | | Cell 2 | UE shall perform reselection to cell 2 during T2 |
| | Neighbour cell | | Cell 1 | |
| T3 end condition | Active cell | | Cell 1 | UE shall perform reselection to cell 1 during T3 |
| | Neighbour cell | | Cell 2 | |
| E-UTRA PRACH configuration | | | 4 | As specified in table 5.7.1-2 in TS 36.211 |
| E_UTRA Access Barring Information | | - | Not Sent | No additional delays in random access procedure. |
| DRX cycle length | | s | 1.28 | The value shall be used for all cells in the test. |
| T1 | | s | >20 | During T1, cell 2 shall be powered off, and during the off time the primary scrambling code shall be changed. The intention is to ensure that cell 2 has not been detected by the UE prior to the start of period T2. |
| T2 | | s | 85 | T2 needs to be defined so that cell re-selection reaction time is taken into account. |
| T3 | | s | 25 | T3 need to be defined so that cell re-selection reaction time is taken into account. |

Table A.4.3.1.1-2: Cell specific test parameters for cell 1(E-UTRA)

| Parameter | Unit | Cell 1 | | |
|--|------------|----------|-----|-----|
| | | T1 | T2 | T3 |
| E-UTRA RF Channel number | | 1 | | |
| $BW_{channel}$ | MHz | 10 | | |
| OCNG Patterns defined in A.3.2.1.2 (OP.2 FDD) | | OP.2 FDD | | |
| PBCH_RA | dB | 0 | | |
| PBCH_RB | dB | | | |
| PSS_RA | dB | | | |
| SSS_RA | dB | | | |
| PCFICH_RB | dB | | | |
| PHICH_RA | dB | | | |
| PHICH_RB | dB | | | |
| PDCCH_RA | dB | | | |
| PDCCH_RB | dB | | | |
| PDSCH_RA | dB | | | |
| PDSCH_RB | dB | | | |
| OCNG_RA ^{Note 1} | dB | | | |
| OCNG_RB ^{Note 1} | dB | | | |
| Qqualmin for UTRA neighbour cell | dB | | | |
| Qrxlevmin for UTRA neighbour cell | dBm | -115 | | |
| Qrxlevmin | dBm | -140 | | |
| N_{oc} | dBm/15 kHz | -98 | | |
| RSRP | dBm/15 KHz | -84 | -84 | -84 |
| \hat{E}_s / I_{ot} | dB | 14 | 14 | 14 |
| \hat{E}_s / N_{oc} | dB | 14 | 14 | 14 |
| Treselection _{EUTRAN} | S | 0 | | |
| Snonintrasearch | dB | 50 | | |
| Thresh _{x, high} (Note 2) | dB | 40 | | |
| Propagation Condition | | AWGN | | |
| <p>Note 1: OCNG shall be used such that both cells are fully allocated and a constant total transmitted power spectral density is achieved for all OFDM symbols.</p> <p>Note 2: This refers to the value of Thresh_{x, high} which is included in E-UTRA system information, and is a threshold for the UTRA target cell</p> | | | | |

Table A.4.3.1.1.1-3: Cell specific test parameters for cell 2(UTRA)

| Parameter | Unit | Cell 2 (UTRA) | | |
|--|--------------|---------------|--------|--------|
| | | T1 | T2 | T3 |
| UTRA RF Channel Number | | Channel 2 | | |
| CPICH_Ec/lor | dB | -10 | | |
| PCCPCH_Ec/lor | dB | -12 | | |
| SCH_Ec/lor | dB | -12 | | |
| PICH_Ec/lor | dB | -15 | | |
| OCNS_Ec/lor | dB | -0.941 | | |
| \hat{I}_{or}/I_{oc} | dB | -Infinity | -11 | -5 |
| I_{oc} | dBm/3,84 MHz | -70 | | |
| CPICH_Ec/lo | dB | -Infinity | -10.33 | -16.19 |
| CPICH_RSCP | dBm | -Infinity | -69 | -85 |
| Propagation Condition | | AWGN | | |
| Qqualmin | dB | -20 | | |
| Qrxlevmin | dBm | -115 | | |
| QrxlevminEUTRA | dBm | -140 | | |
| UE_TXPWR_MAX_RACH | dBm | 21 | | |
| Treselection | s | 0 | | |
| Sprioritysearch1 | dB | 62 | | |
| Sprioritysearch2 | dB | 0 | | |
| Thresh _{servin, low} | dB | 36 | | |
| Thresh _{x, low} (Note 1) | dB | 50 | | |
| Note 1 : his refers to the value of Thresh _{x, low} which is included in UTRA system information, and is a threshold for the E-UTRA target cell | | | | |

A.4.3.1.1.2 Test Requirements

The cell reselection delay to higher priority is defined as the time from the beginning of time period T2, to the moment when the UE camps on cell 2, and starts to send preambles on the PRACH for sending the RRC CONNECTION REQUEST message on cell 2.

The cell re-selection delay to higher priority shall be less than 81 s.

The rate of correct cell reselections observed during repeated tests shall be at least 90%.

NOTE: The cell re-selection delay to higher priority cell can be expressed as: $T_{\text{higher_priority_search}} + T_{\text{evaluateUTRA_FDD}} + T_{\text{SL-UTRA}}$

Where:

$T_{\text{higher_priority_search}}$ See section 4.2.2; 60s is assumed in this test case

$T_{\text{evaluateUTRA-FDD}}$ See Table 4.2.2.5.1-1

$T_{\text{SL-UTRA}}$ Maximum repetition period of relevant system info blocks that needs to be received by the UE to camp on a cell; 1280 ms is assumed in this test case.

This gives a total of 80.48 s for higher priority cell search, allow 81 s for higher priority cell reselection in the test case.

A.4.3.1.2 EUTRA FDD-UTRA FDD cell reselection: UTRA FDD is of lower priority

A.4.3.1.2.1 Test Purpose and Environment

This test is to verify the requirement for the EUTRA FDD- UTRA FDD inter-RAT cell reselection requirements specified in section 4.2.2.5.1 when the UTRA cell is of lower priority.

The test scenario comprises of one UTRA FDD and one E-UTRA FDD cells as given in tables A.4.3.1.2.1-1, A.4.3.1.2.1-2 and A.4.3.1.2.1-3. The test consists of two successive time periods, with time duration of T1 and T2 respectively. Both E-UTRA cell 1 and UTRA cell 2 are already identified by the UE prior to the start of the test. Cell 2 is of lower priority than cell 1.

Table A.4.3.1.2.1-1: General test parameters for EUTRA FDD- lower priority UTRA FDD inter RAT cell re-selection test case

| Parameter | | Unit | Value | Comment |
|-----------------------------------|----------------|------|----------|--|
| Initial condition | Active cell | | Cell1 | E-UTRAN cell |
| T1 end condition | Active cells | | Cell1 | UE shall perform reselection to cell 1 during T1 for subsequent iterations of the test |
| | Neighbour cell | | Cell2 | |
| T2 end condition | Active cell | | Cell2 | UE shall perform reselection to cell 2 during T2 |
| | Neighbour cell | | Cell1 | |
| E-UTRA PRACH configuration | | | 4 | As specified in table 5.7.1-2 in TS 36.211 |
| E_UTRA Access Barring Information | | - | Not Sent | No additional delays in random access procedure. |
| DRX cycle length | | s | 1.28 | The value shall be used for all cells in the test. |
| T1 | | s | 85 | T1 need to be defined so that cell re-selection reaction time is taken into account. |
| T2 | | s | 25 | T2 need to be defined so that cell re-selection reaction time is taken into account. |

Table A.4.3.1.2.1-2: Cell specific test parameters for cell 1 (E-UTRA)

| Parameter | Unit | Cell 1 | |
|---|------------|----------|------|
| | | T1 | T2 |
| E-UTRA RF Channel number | | 1 | |
| $BW_{channel}$ | MHz | 10 | |
| OCNG Patterns defined in A.3.2.1.2 (OP.2 FDD) | | OP.2 FDD | |
| PBCH_RA | dB | 0 | |
| PBCH_RB | dB | | |
| PSS_RA | dB | | |
| SSS_RA | dB | | |
| PCFICH_RB | dB | | |
| PHICH_RA | dB | | |
| PHICH_RB | dB | | |
| PDCCH_RA | dB | | |
| PDCCH_RB | dB | | |
| PDSCH_RA | dB | | |
| PDSCH_RB | dB | | |
| OCNG_RA ^{Note 1} | dB | | |
| OCNG_RB ^{Note 1} | dB | | |
| Qqualmin for UTRA neighbour cell | dB | | |
| Qrxlevmin for UTRA neighbour cell | dBm | -115 | |
| Qrxlevmin | dBm | -140 | |
| N_{oc} | dBm/15 kHz | -98 | |
| RSRP | dBm/15 KHz | -86 | -102 |
| \hat{E}_s / I_{ot} | dB | 12 | -4 |
| \hat{E}_s / N_{oc} | dB | 12 | -4 |
| Treselection _{EUTRAN} | s | 0 | |
| Snonintrasearch | dB | Not sent | |
| Thresh _{servng, low} | dB | 44 | |
| Thresh _{x, low} (Note 2) | dB | 42 | |
| Propagation Condition | | AWGN | |
| <p>Note 1: OCNG shall be used such that both cells are fully allocated and a constant total transmitted power spectral density is achieved for all OFDM symbols.</p> <p>Note 2: This refers to the value of Thresh_{x, low} which is included in E-UTRA system information, and is a threshold for the UTRA target cell</p> | | | |

Table A.4.3.1.2.1-3: Cell specific test parameters for cell 2 (UTRA)

| Parameter | Unit | Cell 2 (UTRA) | |
|--|--------------|---------------|--------|
| | | T1 | T2 |
| UTRA RF Channel Number | | Channel 2 | |
| CPICH_Ec/lor | dB | -10 | |
| PCCPCH_Ec/lor | dB | -12 | |
| SCH_Ec/lor | dB | -12 | |
| PICH_Ec/lor | dB | -15 | |
| OCNS_Ec/lor | dB | -0.941 | |
| \hat{I}_{or}/I_{oc} | dB | 13 | 13 |
| I_{oc} | dBm/3,84 MHz | -70 | |
| CPICH_Ec/lo | dB | -10.21 | -10.21 |
| CPICH_RSCP | dBm | -67 | -67 |
| Propagation Condition | | AWGN | |
| Qqualmin | dB | -20 | |
| Qrxlevmin | dBm | -115 | |
| QrxlevminEUTRA | dBm | -140 | |
| UE_TXPWR_MAX_RACH | dBm | 21 | |
| Treselection | s | 0 | |
| Sprioritysearch1 | dB | 42 | |
| Sprioritysearch2 | dB | 0 | |
| Thresh _{x, high} (Note 1) | dB | 48 | |
| Note 1 : This refers to the value of Thresh _{x, high} which is included in UTRA system information, and is a threshold for the E-UTRA target cell | | | |

A.4.3.1.2.2 Test Requirements

The cell reselection delay to lower priority is defined as the time from the beginning of time period T2, to the moment when the UE camps on cell 2, and starts to send preambles on the PRACH for sending the RRC CONNECTION REQUEST message on cell 2.

The cell re-selection delay to lower priority shall be less than 21 s.

The rate of correct cell reselections observed during repeated tests shall be at least 90%.

NOTE: The cell re-selection delay to lower priority cell can be expressed as: $T_{\text{evaluateUTRA_FDD}} + T_{\text{SI-UTRA}}$

Where:

$T_{\text{evaluateUTRA-FDD}}$ See Table 4.2.2.5.1-1

$T_{\text{SI-UTRA}}$ Maximum repetition period of relevant system info blocks that needs to be received by the UE to camp on a cell; 1280 ms is assumed in this test case.

This gives a total of 20.48 s for lower priority cell reselection, allow 21 s.

A.4.3.1.3 EUTRA FDD-UTRA FDD cell reselection in fading propagation conditions: UTRA FDD is of lower priority

A.4.3.1.3.1 Test Purpose and Environment

This test is to verify the requirement for the EUTRA FDD- UTRA FDD inter-RAT cell reselection requirements specified in section 4.2.2.5.1 when the UTRA cell is of lower priority, and to verify the robustness of the UE measurement filtering in a fading environment. The E-UTRA cell is in fading propagation conditions and the UTRA cell is in AWGN propagation conditions.

The test scenario comprises of one UTRA FDD and one E-UTRA FDD cells as given in tables A.4.3.1.3.1-1, A.4.3.1.3.1-2 and A.4.3.1.3.1-3. The test consists of four successive time periods, with time duration of T1 T2, T3 and

T4 respectively. Both E-UTRA cell 1 and UTRA cell 2 are already identified by the UE prior to the start of the test. Cell 2 is of lower priority than cell 1.

Table A.4.3.1.3.1-1: General test parameters for EUTRA FDD- lower priority UTRA FDD inter RAT cell re-selection test case

| | Parameter | Unit | Value | Comment |
|-----------------------------------|----------------|------|----------|--|
| Initial condition | Active cell | | Cell1 | E-UTRAN cell |
| T1 end condition | Active cells | | Cell1 | UE shall perform reselection to cell 1 during T1 for subsequent iterations of the test |
| | Neighbour cell | | Cell2 | |
| T3 end condition | Active cell | | Cell2 | UE shall perform reselection to cell 2 during T3 |
| | Neighbour cell | | Cell1 | |
| E-UTRA PRACH configuration | | | 4 | As specified in table 5.7.1-2 in TS 36.211 |
| E_UTRA Access Barring Information | | - | Not Sent | No additional delays in random access procedure. |
| DRX cycle length | | s | 1.28 | The value shall be used for all cells in the test. |
| T1 | | s | <85 | T1 need to be defined so that cell re-selection reaction time is taken into account. T1 is terminated when the UE starts to send preambles to cell 1 |
| T2 | | s | 64 | The start of T2 is defined as the time when the UE starts to send PRACH preambles to cell 1 |
| T3 | | s | <25 | T3 need to be defined so that cell re-selection reaction time is taken into account. T3 is terminated when the UE starts to send preambles to cell 2 |
| T4 | | s | 64 | The start of T4 is defined as the time when the UE starts to send PRACH preambles to cell 2 |

Table A.4.3.1.3.1-2: Cell specific test parameters for cell 1 (E-UTRA)

| Parameter | Unit | Cell 1 | | | |
|---|------------|----------|-----|------|------|
| | | T1 | T2 | T3 | T4 |
| E-UTRA RF Channel number | | 1 | | | |
| $BW_{channel}$ | MHz | 10 | | | |
| OCNG Patterns defined in A.3 | | OP.2 FDD | | | |
| PSS_RA | dB | 0 | | | |
| SSS_RA | dB | 0 | | | |
| PCFICH_RB | dB | 0 | | | |
| PHICH_RA | dB | 0 | | | |
| PHICH_RB | dB | 0 | | | |
| PDCCH_RA | dB | 0 | | | |
| PDCCH_RB | dB | 0 | | | |
| PDSCH_RA | dB | 0 | | | |
| PDSCH_RB | dB | 0 | | | |
| OCNG_RA ^{Note 1} | dB | 0 | | | |
| OCNG_RB ^{Note 1} | dB | 0 | | | |
| Qqualmin for UTRA neighbour | dB | -20 | | | |
| Qrxlevmin for UTRA neighbour | dBm | -115 | | | |
| Qrxlevmin | dBm | -140 | | | |
| N_{oc} | dBm/15 kHz | -104 | | | |
| RSRP | dBm/15 KHz | -82 | -82 | -107 | -107 |
| \hat{E}_s/I_{ot} | dB | 22 | 22 | -3 | -3 |
| \hat{E}_s/N_{oc} | dB | 22 | 22 | -3 | -3 |
| Treselection _{EUTRAN} | s | 0 | | | |
| Snonintrasearch | dB | Not sent | | | |
| Thresh _{serv, low} | dB | 44 | | | |
| Thresh _{x, low} (Note 2) | dB | 42 | | | |
| Propagation Condition | | ETU70 | | | |
| Note 1: OCNG shall be used such that both cells are fully allocated and a constant total spectral density is achieved for all OFDM symbols. | | | | | |
| Note 2: This refers to the value of Thresh _{x, low} which is included in E-UTRA system information threshold for the UTRA target cell. | | | | | |

Table A.4.3.1.3.1-3: Cell specific test parameters for cell 2 (UTRA)

| Parameter | Unit | Cell 2 (UTRA) | | | |
|--|--------------|---------------|--------|--------|--------|
| | | T1 | T2 | T3 | T4 |
| UTRA RF Channel Number | | Channel 2 | | | |
| CPICH_Ec/Ior | dB | -10 | | | |
| PCCPCH_Ec/Ior | dB | -12 | | | |
| SCH_Ec/Ior | dB | -12 | | | |
| PICH_Ec/Ior | dB | -15 | | | |
| OCNS_Ec/Ior | dB | -0.941 | | | |
| \hat{I}_{or}/I_{oc} | dB | 13 | 13 | 13 | 13 |
| I_{oc} | dBm/3,84 MHz | -70 | | | |
| CPICH_Ec/Io | dB | -10.21 | -10.21 | -10.21 | -10.21 |
| CPICH_RSCP | dBm | -67 | -67 | -67 | -67 |
| Propagation Condition | | AWGN | | | |
| Qqualmin | dB | -20 | | | |
| Qrxlevmin | dBm | -115 | | | |
| QrxlevminEUTRA | dBm | -140 | | | |
| UE_TXPWR_MAX_RACH | dBm | 21 | | | |
| Treselection | s | 0 | | | |
| Sprioritysearch1 | dB | 42 | | | |
| Sprioritysearch2 | dB | 0 | | | |
| Thresh _{x, high} (Note 1) | dB | 44 | | | |
| Note 1 : This refers to the value of Thresh _{x, high} which is included in UTRA system information, and is a threshold for the E-UTRA target cell | | | | | |

A.4.3.1.3.2 Test Requirements

The probability of reselection from cell 1 to cell 2 during T2 observed during testing shall be less than 10%

The probability of reselection from cell 2 to cell 1 during T4 observed during testing shall be less than 10%

The cell reselection delay to lower priority is defined as the time from the beginning of time period T3, to the moment when the UE camps on cell 2, and starts to send preambles on the PRACH for sending the RRC CONNECTION REQUEST message on cell 2. In order to evaluate reselection delay, the system simulator first needs to verify that the UE is camped on cell 1 at the start of T3

The cell re-selection delay to lower priority shall be less than 21 s.

The rate of correct cell reselections observed during repeated tests shall be at least 90%.

NOTE: The cell re-selection delay to lower priority cell can be expressed as: $T_{\text{evaluateUTRA_FDD}} + T_{\text{SI-UTRA}}$

Where:

$T_{\text{evaluateUTRA-FDD}}$ See Table 4.2.2.5.1-1

$T_{\text{SI-UTRA}}$ Maximum repetition period of relevant system info blocks that needs to be received by the UE to camp on a cell; 1280 ms is assumed in this test case.

This gives a total of 20.48 s for lower priority cell reselection, allow 21 s.

A.4.3.2 E-UTRAN FDD – UTRAN TDD:

A.4.3.2.1 Test Purpose and Environment

A.4.3.2.1.1 Void

A.4.3.2.1.2 1.28Mcps TDD option

This test is to verify the requirement for the E-UTRA FDD to UTRA TDD inter-RAT cell reselection requirements specified in section 4.2.2.5.2 when the UTRA cell is of lower priority.

This test scenario comprised of 1 E-UTRA FDD serving cell (Cell 1), and 1 UTRA TDD cell (Cell 2) to be re-selected. Test parameters are given in table A.4.3.2.1.2-1, A.4.3.2.1.2-2, and A.4.3.2.1.2-3. The test consists of two successive time periods, with time duration of T1 and T2 respectively. Cell 2 is of lower priority than cell 1.

The ranking of the cells shall be made according to the cell reselection criteria specified in TS36.304.

Table A.4.3.2.1.2-1: General test parameters for E-UTRA FDD to UTRA (1.28 Mcps TDD OPTION) Cell Re-selection

| Parameter | | Unit | Value | Comment |
|----------------------------|----------------|------|----------|--|
| Initial condition | Active cell | | Cell1 | E-UTRAN cell |
| T1 end condition | Active cell | | Cell1 | UE shall perform reselection to cell 1 during T1 for subsequent iterations of the test |
| | Neighbour cell | | Cell2 | 1.28 Mcps TDD OPTION cell |
| T2 end condition | Active cell | | Cell2 | UE shall perform reselection to cell 2 during T2 |
| | Neighbour cell | | Cell1 | E-UTRA FDD cell |
| CP length of cell 1 | | | normal | |
| E-UTRA PRACH configuration | | | 4 | As specified in table 5.7.1-2 in TS 36.211 |
| Time offset between cells | | | 3 ms | Asynchronous cells |
| Access Barring Information | | - | Not sent | No additional delays in random access procedure. |
| Treselection | | s | 0 | |
| DRX cycle length | | s | 1,28 | |
| HCS | | | Not used | |
| T1 | | s | 85 | T1 need to be defined so that cell re-selection reaction time is taken into account. |
| T2 | | s | 25 | |

Table A.4.3.2.1.2-2: Cell specific test parameters for cell re-selection E-UTRA FDD to UTRA TDD test case (cell 1)

| Parameter | Unit | Cell 1 | |
|---|-----------|-------------|------|
| | | T1 | T2 |
| E-UTRA RF Channel Number | | 1 | |
| BW_{channel} | MHz | 10 | |
| PBCH_RA | dB | 0 | 0 |
| PBCH_RB | dB | | |
| PSS_RA | dB | | |
| SSS_RA | dB | | |
| PCFICH_RB | dB | | |
| PHICH_RA | dB | | |
| PHICH_RB | dB | | |
| PDCCH_RA | dB | | |
| PDCCH_RB | dB | | |
| PDSCH_RA | dB | | |
| PDSCH_RB | dB | | |
| OCNG_RA ^{Note1} | dB | | |
| OCNG_RB ^{Note1} | dB | | |
| Qrxlevmin | dBm/15kHz | | |
| N_{oc} | dBm/15kHz | -98 | |
| RSRP | dBm/15kHz | -87 | -101 |
| \hat{E}_s / I_{ot} | dB | 11 | -3 |
| $S_{\text{nonintra search}}$ | dB | Not sent | |
| Thresh _{serv, low} | dB | 46 (-94dBm) | |
| Thresh _{x, low} (Note2) | dB | 24 (-79dBm) | |
| Propagation Condition | | AWGN | |
| <p>Note 1: OCNG shall be used such that cell is fully allocated and a constant total transmitted power spectral density is achieved for all OFDM symbols.</p> <p>Note2: This refers to the value of Thresh_{x, low} which is included in E-UTRA system information, and is a threshold for the UTRA TDD target cell</p> | | | |

Table A.4.3.2.1.2-3: Cell specific test parameters for cell re-selection E-UTRA FDD to UTRA TDD test case (cell 2)

| Parameter | Unit | Cell 2 (UTRA) | | | |
|---|--------------|---------------|-----|-------|------|
| | | 0 | | DwPTS | |
| Timeslot Number | | T1 | T2 | T1 | T2 |
| UTRA RF Channel Number (Note1) | | Channel 2 | | | |
| PCCPCH_Ec/Ior | dB | -3 | -3 | | |
| DwPCH_Ec/Ior | dB | | | 0 | 0 |
| OCNS_Ec/Ior | dB | -3 | -3 | | |
| \hat{I}_{or}/I_{oc} | dB | 11 | 11 | 11 | 11 |
| I_{oc} | dBm/1.28 MHz | -80 | | | |
| PCCPCH RSCP | dBm | -72 | -72 | n.a. | n.a. |
| Propagation Condition | | AWGN | | | |
| Qrxlevmin | dBm | -103 | | | |
| Qoffset1 _{s,n} | dB | C1, C2: 0 | | | |
| Qhyst1 _s | dB | 0 | | | |
| Thresh _{x,high} (Note2) | dB | 46 (-94dBm) | | | |
| Note1: In the case of multi-frequency cell, the UTRA RF Channel Number is the primary frequency's channel number. | | | | | |
| Note2: This refers to the value of Thresh _{x,high} which is included in UTRA system information, and is a threshold for the E-UTRA target cell | | | | | |

A.4.3.2.1.3 Void

A.4.3.2.2 Test Requirements

A.4.3.2.2.1 1.28Mcps TDD option

The cell reselection delay to lower priority is defined as the time from the beginning of time period T2, to the moment when the UE camps on cell 2, and starts to send the SYNCH-UL sequence in the UpPTS for sending the RRC CONNECTION REQUEST message on cell 2.

The cell re-selection delay to lower priority shall be less than 21 s.

The rate of correct cell reselections observed during repeated tests shall be at least 90%.

NOTE: The cell re-selection delay to lower priority cell can be expressed as: $T_{\text{evaluateUTRA_TDD}} + T_{\text{SI-UTRA}}$

Where:

$T_{\text{evaluateUTRA_TDD}}$ 19.2s, See table table 4.2.2.5.2-1

$T_{\text{SI-UTRA}}$ Maximum repetition period of relevant system info blocks that needs to be received by the UE to camp on a cell; 1280 ms is assumed in this test case.

This gives a total of 20.48 s, allow 21 s for lower priority cell reselection in the test case.

A.4.3.2.2.3 Void

A.4.3.3 E-UTRAN TDD – UTRAN FDD:

A.4.3.3.1 Test Purpose and Environment

This test is to verify the requirement for the EUTRA TDD- UTRA FDD inter-RAT cell reselection requirements specified in section 4.2.2.5.1 when the UTRA cell is of lower priority.

The test scenario comprises of one UTRA FDD and one E-UTRA TDD cells as given in tables A.4.3.3.1-1, A.4.3.3.1-2 and A.4.3.3.1-3. The test consists of two successive time periods, with time duration of T1 and T2 respectively. Both E-UTRA cell 1 and UTRA cell 2 are already identified by the UE prior to the start of the test. Cell 2 is of lower priority than cell 1.

Table A.4.3.3.1-1: General test parameters for EUTRA TDD- lower priority UTRA FDD inter RAT cell reselection test case

| | Parameter | Unit | Value | Comment |
|-------------------|--|------|----------|--|
| Initial condition | Active cell | | Cell1 | E-UTRAN cell |
| T1 end condition | Active cells | | Cell1 | UE shall perform reselection to cell 1 during T1 for subsequent iterations of the test |
| | Neighbour cell | | Cell2 | |
| T2 end condition | Active cell | | Cell2 | UE shall perform reselection to cell 2 during T2 |
| | Neighbour cell | | Cell1 | |
| | E-UTRA PRACH configuration | | 53 | As specified in table 5.7.1-3 in TS 36.211 |
| | Uplink-downlink configuration of cell 1 | | 1 | As specified in table 4.2.2 in TS 36.211 |
| | Special subframe configuration of cell 1 | | 6 | As specified in table 4.2.1 in TS 36.211 |
| | E_UTRA Access Barring Information | - | Not Sent | No additional delays in random access procedure. |
| | DRX cycle length | s | 1.28 | The value shall be used for all cells in the test. |
| | T1 | s | 85 | T1 need to be defined so that cell re-selection reaction time is taken into account. |
| | T2 | s | 25 | T2 need to be defined so that cell re-selection reaction time is taken into account. |

Table A.4.3.3.1-2: Cell specific test parameters for cell 1(E-UTRA)

| Parameter | Unit | Cell 1 | |
|---|------------|----------|------|
| | | T1 | T2 |
| E-UTRA RF Channel number | | 1 | |
| $BW_{channel}$ | MHz | 10 | |
| OCNG Patterns defined in A.3.2.2.2 (OP.2 TDD) | | OP.2 TDD | |
| PBCH_RA | dB | 0 | |
| PBCH_RB | dB | | |
| PSS_RA | dB | | |
| SSS_RA | dB | | |
| PCFICH_RB | dB | | |
| PHICH_RA | dB | | |
| PHICH_RB | dB | | |
| PDCCH_RA | dB | | |
| PDCCH_RB | dB | | |
| PDSCH_RA | dB | | |
| PDSCH_RB | dB | | |
| OCNG_RA ^{Note 1} | dB | | |
| OCNG_RB ^{Note 1} | dB | | |
| Qqualmin for UTRA neighbour cell | dB | -20 | |
| Qrxlevmin for UTRA neighbour cell | dBm | -115 | |
| Qrxlevmin | dBm | -140 | |
| N_{oc} | dBm/15 kHz | -98 | |
| RSRP | dBm/15 KHz | -86 | -102 |
| \hat{E}_s / I_{ot} | dB | 12 | -4 |
| \hat{E}_s / N_{oc} | dB | 12 | -4 |
| Treselection _{EUTRAN} | s | 0 | |
| Snonintrasearch | dB | Not sent | |
| Thresh _{servng, low} | dB | 44 | |
| Thresh _{x, low} (Note 2) | dB | 42 | |
| Propagation Condition | | AWGN | |
| <p>Note 1: OCNG shall be used such that both cells are fully allocated and a constant total transmitted power spectral density is achieved for all OFDM symbols.</p> <p>Note 2: This refers to the value of Thresh_{x, low} which is included in E-UTRA system information, and is a threshold for the UTRA target cell</p> | | | |

Table A.4.3.3.1-3: Cell specific test parameters for cell 2 (UTRA)

| Parameter | Unit | Cell 2 (UTRA) | |
|---|--------------|---------------|--------|
| | | T1 | T2 |
| UTRA RF Channel Number | | Channel 2 | |
| CPICH_Ec/lor | dB | -10 | |
| PCCPCH_Ec/lor | dB | -12 | |
| SCH_Ec/lor | dB | -12 | |
| PICH_Ec/lor | dB | -15 | |
| OCNS_Ec/lor | dB | -0.941 | |
| \hat{I}_{or}/I_{oc} | dB | 13 | 13 |
| I_{oc} | dBm/3,84 MHz | -70 | |
| CPICH_Ec/lo | dB | -10.21 | -10.21 |
| CPICH_RSCP | dBm | -67 | -67 |
| Propagation Condition | | AWGN | |
| Qqualmin | dB | -20 | |
| Qrxlevmin | dBm | -115 | |
| QrxlevminEUTRA | dBm | -140 | |
| UE_TXPWR_MAX_RACH | dBm | 21 | |
| Treselection | s | 0 | |
| Sprioritysearch1 | dB | 42 | |
| Sprioritysearch2 | dB | 0 | |
| Thresh _{x,high} (Note 1) | dB | 48 | |
| Note 1 : This refers to the value of Thresh _{x,high} which is included in UTRA system information, and is a threshold for the E-UTRA target cell | | | |

A.4.3.3.2 Test Requirements

The cell reselection delay to lower priority is defined as the time from the beginning of time period T2, to the moment when the UE camps on cell 2, and starts to send preambles on the PRACH for sending the RRC CONNECTION REQUEST message on cell 2.

The cell re-selection delay to lower priority shall be less than 21 s.

The rate of correct cell reselections observed during repeated tests shall be at least 90%.

NOTE: The cell re-selection delay to lower priority cell can be expressed as: $T_{\text{evaluateUTRA_FDD}} + T_{\text{SI-UTRA}}$

Where:

$T_{\text{evaluateUTRA-FDD}}$ See Table 4.2.2.5.1-1

$T_{\text{SI-UTRA}}$ Maximum repetition period of relevant system info blocks that needs to be received by the UE to camp on a cell; 1280 ms is assumed in this test case.

This gives a total of 20.48 s for lower priority cell reselection, allow 21 s.

A.4.3.4 E-UTRAN TDD – UTRAN TDD:

A.4.3.4.1 E-UTRA to UTRA TDD cell re-selection: UTRA is of higher priority

A.4.3.4.1.1 Test Purpose and Environment

A.4.3.4.1.1.1 Void

A.4.3.4.1.1.2 1.28 Mcps TDD option

This test is to verify the requirement for the E-UTRA TDD to UTRA TDD inter-RAT cell re-selection requirements specified in section 4.2.2.5 when the UTRA cell is of higher priority.

This test scenario comprised of 1 E-UTRA TDD serving cell, and 1 UTRA TDD cell to be re-selected. Test parameters are given in table A.4.3.4.1.1.2-1, A.4.3.4.1.1.2-2, and A.4.3.4.1.1.2-3. The test consists of three successive time periods, with time duration of T1, T2 and T3 respectively. E-UTRA cell 1 is already identified by the UE prior to the start of the test. Cell 2 is of higher priority than cell 1.

The ranking of the cells shall be made according to the cell reselection criteria specified in TS36.304.

Table A.4.3.4.1.1.2-1: General test parameters for E-UTRAN to UTRAN (1.28 Mcps TDD OPTION) Cell Re-selection

| Parameter | | Unit | Value | Comment |
|--|----------------|------|----------|---|
| Initial condition | Active cell | | Cell 1 | UE is on cell 1 in the initialisation phase, so that reselection to cell 2 occurs during T2 |
| T2 end condition | Active cell | | Cell 2 | UE shall perform reselection to cell 2 during T2 |
| | Neighbour cell | | Cell 1 | |
| T3 end condition | Active cell | | Cell 1 | UE shall perform reselection to cell 1 during T3 |
| | Neighbour cell | | Cell 2 | |
| Uplink-downlink configuration of cell 1 | | | 1 | As specified in table 4.2.2 in TS 36.211 |
| Special subframe configuration of cell 1 | | | 6 | As specified in table 4.2.1 in TS 36.211 |
| PRACH configuration of cell 1 | | | 53 | As specified in table 4.7.1-3 in TS 36.211 |
| CP length of cell 1 | | | Normal | |
| Time offset between cells | | | 3 ms | Asynchronous cells |
| Access Barring Information | | - | Not sent | No additional delays in random access procedure. |
| T _{reselection} | | s | 0 | |
| DRX cycle length | | s | 1,28 | |
| HCS | | | Not used | |
| T1 | | s | >20 | During T1, cell 2 shall be powered off, and during the off time the primary scrambling code shall be changed, The intention is to ensure that cell 2 has not been detected by the UE prior to the start of period T2. |
| T2 | | s | 85 | T2 needs to be defined so that cell re-selection reaction time is taken into account. |
| T3 | | s | 25 | T3 needs to be defined so that cell re-selection reaction time is taken into account. |

Table A.4.3.4.1.1.2-2: Cell specific test parameters for cell re-selection E-UTRA TDD to UTRA TDD test case (cell 1)

| Parameter | Unit | Cell 1 | | |
|---|-----------|------------|------|------|
| | | T1 | T2 | T3 |
| E-UTRA RF Channel Number | | 1 | | |
| $BW_{channel}$ | MHz | 10 | | |
| PBCH_RA | dB | 0 | 0 | 0 |
| PBCH_RB | dB | | | |
| PSS_RA | dB | | | |
| SSS_RA | dB | | | |
| PCFICH_RB | dB | | | |
| PHICH_RA | dB | | | |
| PHICH_RB | dB | | | |
| PDCCH_RA | dB | | | |
| PDCCH_RB | dB | | | |
| PDSCH_RA | dB | | | |
| PDSCH_RB | dB | | | |
| OCNG_RA ^{Note 1} | dB | | | |
| OCNG_RB ^{Note 1} | dB | | | |
| $Q_{rxlevmin}$ | dBm/15kHz | -140 | -140 | -140 |
| N_{oc} | dBm/15kHz | -98 | | |
| RSRP | dBm/15kHz | -87 | -87 | -87 |
| \hat{E}_s/I_{ot} | dB | 11 | 11 | 11 |
| Thresh _{x, high} (Note2) | dB | 24(-79dBm) | | |
| $S_{nonintrasearch}$ | dB | 46 | | |
| Propagation Condition | | AWGN | | |
| <p>Note1: OCNG shall be used such that cell is fully allocated and a constant total transmitted power spectral density is achieved for all OFDM symbols.</p> <p>Note2: This refers to the value of Thresh_{x, high} which is included in E-UTRA system information, and is a threshold for the UTRA target cell</p> | | | | |

Table A.4.3.4.1.1.2-3: Cell specific test parameters for cell re-selection E-UTRA TDD to UTRA TDD test case (cell 2)

| Parameter | Unit | Cell 2 (UTRA) | | | | | |
|--|--------------|---------------|-----|-----|-------|----|----|
| | | 0 | | | DwPTS | | |
| Timeslot Number | | T1 | T2 | T3 | T1 | T2 | T3 |
| UTRA RF Channel Number (Note1) | | Channel 2 | | | | | |
| PCCPCH_Ec/Ior | dB | -3 | -3 | -3 | | | |
| DwPCH_Ec/Ior | dB | | | | 0 | 0 | 0 |
| OCNS_Ec/Ior | dB | -3 | -3 | -3 | | | |
| \hat{I}_{or}/I_{oc} | dB | -inf | 11 | -3 | -inf | 11 | -3 |
| I_{oc} | dBm/1.28 MHz | -80 | | | | | |
| PCCPCH RSCP | dBm | -inf | -72 | -86 | n.a. | | |
| Propagation Condition | | AWGN | | | | | |
| $Q_{rxlevmin}$ | dBm | -103 | | | | | |
| $Q_{offset1s,n}$ | dB | C1, C2: 0 | | | | | |
| Q_{hyst1s} | dB | 0 | | | | | |
| $S_{nonintrasearch}$ | dB | Not sent | | | | | |
| $Thresh_{serving,low}$ | dB | 24 (-79dBm) | | | | | |
| $Thresh_{x,low}$ (Note2) | dB | 46 (-94dBm) | | | | | |
| <p>Note1: In the case of multi-frequency cell, the UTRA RF Channel Number is the primary frequency's channel number.</p> <p>Note2: This refers to the value of $Thresh_{x,low}$ which is included in UTRA system information, and is a threshold for the E-UTRA target cell</p> | | | | | | | |

A.4.3.4.1.1.3 Void

A.4.3.4.1.2 Test Requirements

A.4.3.4.1.2.1 Void

A.4.3.4.1.2.2 1.28 Mpcs TDD option

The cell reselection delay to higher priority is defined as the time from the beginning of time period T2, to the moment when the UE camps on cell 2, and starts to send the SYNCH-UL sequence in the UpPTS for sending the RRC CONNECTION REQUEST message on cell 2.

The cell re-selection delay to higher priority shall be less than 81 s.

The rate of correct cell reselections observed during repeated tests shall be at least 90%.

NOTE: The cell re-selection delay to higher priority cell can be expressed as: $T_{higher_priority_search} + T_{evaluateUTRA_TDD} + T_{SL_UTRA}$,

Where:

$T_{higher_priority_search}$ 60s, See section 4.2.2

$T_{evaluateUTRA_TDD}$ 19.2s, See Table 4.2.2.5.2-1

T_{SL_UTRA} Maximum repetition period of relevant system info blocks that needs to be received by the UE to camp on a cell; 1280 ms is assumed in this test case.

This gives a total of 80.48 s, allow 81 s for higher priority cell reselection in the test case.

A.4.3.4.1.2.3 Void

A.4.3.4.2 E-UTRA to UTRA TDD cell re-selection: UTRA is of lower priority

A.4.3.4.2.1 Test Purpose and Environment

A.4.3.4.2.1.1 Void

A.4.3.4.2.1.2 1.28 Mcps TDD option

This test is to verify the requirement for the E-UTRA TDD to UTRA TDD inter-RAT cell re-selection requirements specified in section 4.2.2.5 when the UTRA cell is of lower priority.

This test scenario comprised of 1 E-UTRA TDD serving cell (Cell 1), and 1 UTRA TDD cell (Cell 2) to be re-selected. Test parameters are given in table A.4.3.4.2.1.2-1, A.4.3.4.2.1.2-2, and A.4.3.4.2.1.2-3. The test consists of two successive time periods, with time duration of T1 and T2 respectively. Cell 2 is of lower priority than cell 1.

The ranking of the cells shall be made according to the cell reselection criteria specified in TS36.304.

Table A.4.3.4.2.1.2-1: General test parameters for E-UTRAN to UTRAN (1.28 Mcps TDD OPTION) Cell Re-selection

| Parameter | | Unit | Value | Comment |
|--|----------------|------|----------|--|
| Initial condition | Active cell | | Cell 1 | E-UTRAN cell |
| T1 end condition | Active cell | | Cell1 | UE shall perform reselection to cell 1 during T1 for subsequent iterations of the test |
| | Neighbour cell | | Cell2 | 1.28 Mcps TDD OPTION cell |
| T2 end condition | Active cell | | Cell2 | UE shall perform reselection to cell 2 during T2 |
| | Neighbour cell | | Cell1 | E-UTRA TDD cell |
| Uplink-downlink configuration of cell 1 | | | 1 | As specified in table 4.2.2 in TS 36.211 |
| Special subframe configuration of cell 1 | | | 6 | As specified in table 4.2.1 in TS 36.211 |
| PRACH configuration of cell 1 | | | 53 | As specified in table 4.7.1-3 in TS 36.211 |
| CP length of cell 1 | | | Normal | |
| Time offset between cells | | | 3 ms | Asynchronous cells |
| Access Barring Information | | - | Not sent | No additional delays in random access procedure. |
| Treselection | | s | 0 | |
| DRX cycle length | | s | 1,28 | |
| HCS | | | Not used | |
| T1 | | s | 85 | |
| T2 | | s | 25 | |

Table A.4.3.4.2.1.2-2: Cell specific test parameters for cell re-selection E-UTRA TDD to UTRA TDD test case (cell 1)

| Parameter | Unit | Cell 1 | |
|--|-----------|-------------|------|
| | | T1 | T2 |
| E-UTRA RF Channel Number | | 1 | |
| $BW_{channel}$ | MHz | 10 | |
| PBCH_RA | dB | 0 | 0 |
| PBCH_RB | dB | | |
| PSS_RA | dB | | |
| SSS_RA | dB | | |
| PCFICH_RB | dB | | |
| PHICH_RA | dB | | |
| PHICH_RB | dB | | |
| PDCCH_RA | dB | | |
| PDCCH_RB | dB | | |
| PDSCH_RA | dB | | |
| PDSCH_RB | dB | | |
| OCNG_RA ^{Note1} | dB | | |
| OCNG_RB ^{Note1} | dB | | |
| Qrxlevmin | dBm/15kHz | | |
| N_{oc} | dBm/15kHz | -98 | |
| RSRP | dBm/15kHz | -87 | -101 |
| \hat{E}_s/I_{ot} | dB | 11 | -3 |
| $S_{nonintrasearch}$ | dB | Not sent | |
| $Thresh_{serving,low}$ | dB | 46 (-94dBm) | |
| $Thresh_{x,low}$ (Note2) | dB | 24 (-79dBm) | |
| Propagation Condition | | AWGN | |
| <p>Note1: OCNG shall be used such that cell is fully allocated and a constant total transmitted power spectral density is achieved for all OFDM symbols.</p> <p>Note2: This refers to the value of $Thresh_{x,low}$ which is included in E-UTRA system information, and is a threshold for the UTRA target cell</p> | | | |

Table A.4.3.4.2.1.2-3: Cell specific test parameters for cell re-selection E-UTRA TDD to UTRA TDD test case (cell 2)

| Parameter | Unit | Cell 2 (UTRA) | | | |
|---|--------------|---------------|-----|-------|------|
| | | 0 | | DwPTS | |
| | | T1 | T2 | T1 | T2 |
| UTRA RF Channel Number (Note1) | | Channel 2 | | | |
| PCCPCH_Ec/Ior | dB | -3 | -3 | | |
| DwPCH_Ec/Ior | dB | | | 0 | 0 |
| OCNS_Ec/Ior | dB | -3 | -3 | | |
| \hat{I}_{or}/I_{oc} | dB | 11 | 11 | 11 | 11 |
| I_{oc} | dBm/1.28 MHz | -80 | | | |
| PCCPCH RSCP | dBm | -72 | -72 | n.a. | n.a. |
| Propagation Condition | | AWGN | | | |
| Qrxlevmin | dBm | -103 | | | |
| Qoffset _{1s,n} | dB | C1, C2: 0 | | | |
| Qhyst _{1s} | dB | 0 | | | |
| Thresh _{x,high} (Note2) | dB | 46 (-94dBm) | | | |
| Note1: In the case of multi-frequency cell, the UTRA RF Channel Number is the primary frequency's channel number. | | | | | |
| Note2: This refers to the value of Thresh _{x,high} which is included in UTRA system information, and is a threshold for the E-UTRA target cell | | | | | |

A.4.3.4.2.1.3 Void

A.4.3.4.2.2 Test Requirements

A.4.3.4.2.2.1 Void

A.4.3.4.2.2.2 1.28 Mpcs TDD option

The cell reselection delay to lower priority is defined as the time from the beginning of time period T2, to the moment when the UE camps on cell 2, and starts to send the SYNCH-UL sequence in the UpPTS for sending the RRC CONNECTION REQUEST message on cell 2.

The cell re-selection delay to lower priority shall be less than 21 s.

The rate of correct cell reselections observed during repeated tests shall be at least 90%.

NOTE: The cell re-selection delay to lower priority cell can be expressed as: $T_{\text{evaluateUTRA_TDD}} + T_{\text{SI_UTRA}}$,

Where:

$T_{\text{evaluateUTRA_TDD}}$ 19.2s, See Table 4.2.2.5.2-1

$T_{\text{SI_UTRA}}$ Maximum repetition period of relevant system info blocks that needs to be received by the UE to camp on a cell; 1280 ms is assumed in this test case.

This gives a total of 20.48 s, allow 21 s for lower priority cell reselection in the test case.

A.4.3.4.2.2.3 Void

A.4.3.4.3 EUTRA TDD-UTRA TDD cell reselection in fading propagation conditions: UTRA TDD is of lower priority

A.4.3.4.3.1 Test Purpose and Environment

This test is to verify the requirement for the EUTRA TDD- UTRA TDD inter-RAT cell reselection requirements specified in section 4.2.2.5.2 when the UTRA cell is of lower priority, and to verify the robustness of the UE measurement filtering in a fading environment. The E-UTRA cell is in fading propagation conditions and the UTRA cell is in AWGN propagation conditions.

The test scenario comprises of one UTRA TDD and one E-UTRA TDD cells as given in tables A.4.3.4.3.1-1, A.4.3.4.3.1-2 and A.4.3.4.3.1-3. The test consists of four successive time periods, with time duration of T1 T2, T3 and T4 respectively. Both E-UTRA cell 1 and UTRA cell 2 are already identified by the UE prior to the start of the test. Cell 2 is of lower priority than cell 1.

Table A.4.3.4.3.1-1: General test parameters for EUTRA TDD- lower priority UTRA TDD inter RAT cell re-selection test case

| Parameter | | Unit | Value | Comment |
|--|----------------|------|----------|--|
| Initial condition | Active cell | | Cell1 | E-UTRAN cell |
| T1 end condition | Active cells | | Cell1 | UE shall perform reselection to cell 1 during T1 for subsequent iterations of the test |
| | Neighbour cell | | Cell2 | |
| T3 end condition | Active cell | | Cell2 | UE shall perform reselection to cell 2 during T3 |
| | Neighbour cell | | Cell1 | |
| E-UTRA PRACH configuration | | | 53 | As specified in table 5.7.1-3 in TS 36.211 |
| Uplink-downlink configuration of cell 1 | | | 1 | As specified in table 4.2.2 in TS 36.211 |
| Special subframe configuration of cell 1 | | | 6 | As specified in table 4.2.1 in TS 36.211 |
| E_UTRA Access Barring Information | | - | Not Sent | No additional delays in random access procedure. |
| DRX cycle length | | s | 1.28 | The value shall be used for all cells in the test. |
| T1 | | s | <85 | T1 need to be defined so that cell re-selection reaction time is taken into account. T1 is terminated when the UE starts to send preambles to cell 1 |
| T2 | | s | 64 | The start of T2 is defined as the time when the UE starts to send PRACH preambles to cell 1 |
| T3 | | s | <25 | T3 need to be defined so that cell re-selection reaction time is taken into account. T3 is terminated when the UE starts to send PRACH preambles to cell 2 |
| T4 | | s | 64 | The start of T4 is defined as the time when the UE starts to send PRACH preambles to cell 2 |

Table A.4.3.4.3.1-2: Cell specific test parameters for cell 1 (E-UTRA)

| Parameter | Unit | Cell 1 | | | |
|---|------------|----------|-----|------|------|
| | | T1 | T2 | T3 | T4 |
| E-UTRA RF Channel number | | 1 | | | |
| $BW_{channel}$ | MHz | 10 | | | |
| OCNG Patterns defined in A.3.2.2.2 (OP.2 TDD) | | OP.2 TDD | | | |
| PSS_RA | dB | 0 | | | |
| SSS_RA | dB | | | | |
| PCFICH_RB | dB | | | | |
| PHICH_RA | dB | | | | |
| PHICH_RB | dB | | | | |
| PDCCH_RA | dB | | | | |
| PDCCH_RB | dB | | | | |
| PDSCH_RA | dB | | | | |
| PDSCH_RB | dB | | | | |
| OCNG_RA ^{Note 1} | dB | | | | |
| OCNG_RB ^{Note 1} | dB | | | | |
| Qrxlevmin for UTRA neighbour cell | dBm | -103 | | | |
| Qrxlevmin | dBm | -140 | | | |
| N_{oc} | dBm/15 kHz | -104 | | | |
| RSRP | dBm/15 KHz | -82 | -82 | -107 | -107 |
| \hat{E}_s / I_{ot} | dB | 22 | 22 | -3 | -3 |
| \hat{E}_s / N_{oc} | dB | 22 | 22 | -3 | -3 |
| Treselection _{EUTRAN} | s | 0 | | | |
| Snonintrasearch | dB | Not sent | | | |
| Thresh _{serv, low} | dB | 44 | | | |
| Thresh _{x, low} ^(Note 2) | dB | 24 | | | |
| Propagation Condition | | ETU70 | | | |
| Note 1: OCNG shall be used such that both cells are fully allocated and a constant total transmitted power spectral density is achieved for all OFDM symbols. | | | | | |
| Note 2: This refers to the value of Thresh _{x, low} which is included in E-UTRA system information, and is a threshold for the UTRA target cell. | | | | | |

Table A.4.3.4.3.1-3: Cell specific test parameters for cell 2 (UTRA)

| Parameter | Unit | Cell 2 (UTRA) | | | | | | | |
|--|--------------|---------------|-----|-----|-----|-------|------|------|------|
| | | 0 | | | | DwPTS | | | |
| Timeslot Number | | T1 | T2 | T3 | T4 | T1 | T2 | T3 | T4 |
| UTRA RF Channel Number ^(Note1) | | Channel 2 | | | | | | | |
| PCCPCH_Ec/Ior | dB | -3 | | | | 0 | | | |
| DwPCH_Ec/Ior | dB | | | | | 0 | | | |
| OCNS_Ec/Ior | dB | -3 | | | | | | | |
| \hat{I}_{or} / I_{oc} | dB | 13 | 13 | 13 | 13 | 13 | 13 | 13 | 13 |
| I_{oc} | dBm/1.28 MHz | -80 | | | | | | | |
| PCCPCH RSCP | dBm | -70 | -70 | -70 | -70 | n.a. | n.a. | n.a. | n.a. |
| Propagation Condition | | AWGN | | | | | | | |
| Qrxlevmin | dBm | -103 | | | | | | | |
| Qrxlevmin _{EUTRA} | dBm | -140 | | | | | | | |
| UE_TXPWR_MAX_RACH | dBm | 21 | | | | | | | |
| Treselection | s | 0 | | | | | | | |
| Thresh _{x, high} ^(Note2) | dB | 44 | | | | | | | |
| Note1: In the case of multi-frequency cell, the UTRA RF Channel Number is the primary frequency's channel number. | | | | | | | | | |
| Note2: This refers to the value of Thresh _{x, high} which is included in UTRA system information, and is a threshold for the E-UTRA target cell | | | | | | | | | |

A.4.3.4.3.2 Test Requirements

The probability of reselection from cell 1 to cell 2 during T2 observed during testing shall be less than 10%

The probability of reselection from cell 2 to cell 1 during T4 observed during testing shall be less than 10%

The cell reselection delay to lower priority is defined as the time from the beginning of time period T3, to the moment when the UE camps on cell 2, and starts to send the SYNCH-UL sequene in the UpPTS for sending the RRC CONNECTION REQUEST message on cell 2. In order to evaluate reselection delay, the system simulator first needs to verify that the UE is camped on cell 1 at the start of T3

The cell re-selection delay to lower priority shall be less than 21 s.

The rate of correct cell reselections observed during repeated tests shall be at least 90%.

NOTE: The cell re-selection delay to lower priority cell can be expressed as: $T_{\text{evaluateUTRA_TDD}} + T_{\text{SI-UTRA}}$

Where:

$T_{\text{evaluateUTRA_TDD}}$ 19.2s, See Table 4.2.2.5.2-1

$T_{\text{SI-UTRA}}$ Maximum repetition period of relevant system info blocks that needs to be received by the UE to camp on a cell; 1280 ms is assumed in this test case.

This gives a total of 20.48 s for lower priority cell reselection, allow 21 s.

A.4.4 E-UTRAN to GSM Cell Re-Selection

A.4.4.1 E-UTRAN FDD – GSM:

A.4.4.1.1 Test Purpose and Environment

This test is to verify the requirement for the E-UTRAN FDD to GSM cell re-selection delay reported in section 4.2.2.5.

This scenario implies the presence of 1 E-UTRAN serving cell, and 1 GSM cell to be re-selected. The UE is requested to monitor neighbouring cells on 1 E-UTRA carrier and 12 GSM cells. Test parameters are given in Table, A.4.4.1-1, A.4.4.1-2, A.4.4.1-3. E-UTRA FDD cell (Cell 1) and GSM cell (cell 2) shall belong to different Location Areas. The test comprises two successive time periods, T1 and T2. During initialization before the start of the test, the UE is camped on cell 1. By the end of T1, the UE has identified BSIC on the GSM BCCH carrier of cell 2 but the signal levels do not meet the reselection criterion during T1. At the start of T2, the signal levels change such that cell 2 satisfies reselection criterion. The GSM layer is configured at a lower priority than the serving E-UTRA FDD layer.

Table A.4.4.1-1: General test parameters for E-UTRA FDD GSM cell re-selection test case

| Parameter | | Unit | Value | Comment |
|----------------------------|----------------|------|----------|--|
| Initial condition | Active cell | | Cell1 | UE shall be forced to cell 1 in the initialisation phase and shall be able to detect and monitor the 4 strongest GSM BCCH carriers in T1 . Cell 1 is an E-UTRA FDD cell. |
| Final condition | Neighbour cell | | Cell2 | UE shall perform reselection to cell 2 during T2. Cell 2 is a GSM cell. |
| E-UTRA RF Channel Number | | | 1 | 1 E-UTRA FDD carrier frequency |
| GSM ARFCN | | | 1 | 12 GSM BCCH carriers are used |
| PRACH configuration | | | 4 | As specified in table 5.7.1-2 in TS 36.211 |
| Access Barring Information | | - | Not Sent | No additional delays in random access procedure. |
| CP length of cell 1 | | | Normal | |
| DRX cycle length | | s | 1.28 | The value shall be used for all cells in the test. |
| T1 | | s | 35 | T1 need to be defined so that cell re-selection reaction time is taken into account. |
| T2 | | s | 35 | T2 need to be defined so that the higher layer search periodicity and cell re-selection reaction time are taken into account. |
| Propagation channel | | | AWGN | |

Table A.4.4.1-2: Cell-specific test parameters for Cell 1 – E-UTRA FDD cell

| Parameter | Unit | Cell 1 | |
|---|------|----------|----|
| | | T1 | T2 |
| E-UTRA RF Channel number | | 1 | |
| BW _{channel} | MHz | 10 | |
| OCNG Patterns defined in A.3.2.1.1 (OP.2 FDD) | | OP.2 FDD | |
| PBCH_RA | dB | 0 | |
| PBCH_RB | dB | | |
| PSS_RA | dB | | |
| SSS_RA | dB | | |
| PCFICH_RB | dB | | |
| PHICH_RA | dB | | |
| PHICH_RB | dB | | |
| PDCCH_RA | dB | | |
| PDCCH_RB | dB | | |
| PDSCH_RA | dB | | |
| PDSCH_RB | dB | | |
| OCNG_RA ^{Note 1} | dB | | |
| OCNG_RB ^{Note 1} | dB | | |

| | | | |
|---|------------|----------|------|
| Qrxlevmin | dBm | -140 | |
| N_{oc} | dBm/15 kHz | -98 | |
| RSRP | dBm/15 KHz | -89 | -102 |
| \hat{E}_s/I_{ot} | dB | 9 | -4 |
| \hat{E}_s/N_{oc} | dB | 9 | -4 |
| $T_{reselectionEUTRAN}$ | s | 0 | |
| $S_{nonintrasearch}$ | dB | Not sent | |
| Thresh _{serv,low} | dB | 44 | |
| Thresh _{x,low} (Note 2) | dB | 24 | |
| Note 1: OCNG shall be used such that both cells are fully allocated and a constant total transmitted power spectral density is achieved for all OFDM symbols. Note 2: This refers to Thresh _{x,low} which is included in E-UTRA system information, and is a threshold for GSM target cell. | | | |

Table A.4.4.1-3: Cell-specific test parameters for Cell 2 – GSM cell

| Parameter | Unit | Cell 2 (GSM) | |
|----------------------------|------|--------------|-----|
| | | T1 | T2 |
| Absolute RF Channel Number | | ARFCN 1 | |
| RXLEV | dBm | -90 | -75 |
| RXLEV_ACCESS_MIN | dBm | -105 | |
| MS_TXPWR_MAX_CCH | dBm | 24 | |

A.4.4.1.2 Test Requirements

The cell re-selection delay is defined as the time from the beginning of time period T2, to the moment when the UE camps on Cell 2, and starts to send the RR Channel Request message for location update to Cell 2.

The cell re-selection delay shall be less than $26\text{ s} + T_{BCCH}$, where T_{BCCH} is the maximum time allowed to read BCCH data from GSM cell [8].

The rate of correct cell reselections observed during repeated tests shall be at least 90%.

NOTE: The cell re-selection delay can be expressed as: $4 * T_{measureGSM} + T_{BCCH}$, where:

$T_{measureGSM}$ See Table 4.2.2.5.3-1 in section 4.2.2.5.3.

T_{BCCH} Maximum time allowed to read BCCH data from GSM cell [8].
According to [8], the maximum time allowed to read the BCCH data, when being synchronized to a BCCH carrier, is 1.9 s.

This gives a total of $25.6\text{ s} + T_{BCCH}$, allow $26\text{ s} + T_{BCCH}$ in the test case.

A.4.4.2 E-UTRAN TDD – GSM:

A.4.4.2.1 Test Purpose and Environment

This test is to verify the requirement for the E-UTRAN TDD to GSM cell re-selection delay reported in section 4.2.2.5.

This scenario implies the presence of 1 E-UTRAN serving cell, and 1 GSM cell to be re-selected. The UE is requested to monitor neighbouring cells on 1 E-UTRA carrier and 12 GSM cells. Test parameters are given in Table, A.4.4.2-1, A.4.4.2-2, A.4.4.2-3. E-UTRA TDD cell (Cell 1) and GSM cell (cell 2) shall belong to different Location Areas. The test comprises two successive time periods, T1 and T2. During initialization before the start of the test, the UE is

camped on cell 1. By the end of T1, the UE has identified BSIC on the GSM BCCH carrier of cell 2 but the signal levels do not meet the reselection criterion during T1. At the start of T2, the signal levels change such that cell 2 satisfies reselection criterion. The GSM layer is configured at a lower priority than the serving E-UTRA TDD layer.

Table A.4.4.2-1: General test parameters for E-UTRA TDD GSM cell re-selection test case

| Parameter | | Unit | Value | Comment |
|---|----------------|------|----------|--|
| Initial condition | Active cell | | Cell1 | UE shall be forced to cell 1 in the initialisation phase and shall be able to detect and monitor the 4 strongest GSM BCCH carriers in T1 . Cell 1 is an E-UTRA TDD cell. |
| Final condition | Neighbour cell | | Cell2 | UE shall perform reselection to cell 2 during T2. Cell 2 is a GSM cell. |
| E-UTRA RF Channel Number | | | 1 | 1 E-UTRA TDD carrier frequency |
| GSM ARFCN | | | 1 | 12 GSM BCCH carriers are used |
| Uplink-downlink configuration of cell 1 | | | 1 | As specified in table 4.2.2 in TS 36.211 |
| Special subframe configuration for cell 1 | | | 6 | As specified in table 4.2.1 in TS 36.211 |
| PRACH configuration for cell 1 | | | 53 | As specified in table 5.7.1-3 in TS 36.211 |
| CP length of cell 1 | | | Normal | |
| Access Barring Information | | - | Not Sent | No additional delays in random access procedure. |
| DRX cycle length | | s | 1.28 | The value shall be used for all cells in the test. |
| T1 | | s | 35 | T1 need to be defined so that cell re-selection reaction time is taken into account. |
| T2 | | s | 35 | T2 need to be defined so that the higher layer search periodicity and cell re-selection reaction time are taken into account. |
| Propagation channel | | | AWGN | |

Table A.4.4.2-2: Cell-specific test parameters for Cell 1 – E-UTRA TDD cell

| Parameter | Unit | Cell 1 | |
|---|------------|----------|------|
| | | T1 | T2 |
| E-UTRA RF Channel number | | 1 | |
| BW_{channel} | MHz | 10 | |
| OCNG Patterns defined in A.3.2.1.1 (OP.2 TDD) | | OP.2 TDD | |
| PBCH_RA | dB | 0 | |
| PBCH_RB | dB | | |
| PSS_RA | dB | | |
| SSS_RA | dB | | |
| PCFICH_RB | dB | | |
| PHICH_RA | dB | | |
| PHICH_RB | dB | | |
| PDCCH_RA | dB | | |
| PDCCH_RB | dB | | |
| PDSCH_RA | dB | | |
| PDSCH_RB | dB | | |
| OCNG_RA ^{Note 1} | dB | | |
| OCNG_RB ^{Note 1} | dB | | |
| Qrxlevmin | dBm | | |
| N_{oc} | dBm/15 kHz | -98 | |
| RSRP | dBm/15 KHz | -89 | -102 |
| \hat{E}_s/I_{ot} | dB | 9 | -4 |
| \hat{E}_s/N_{oc} | dB | 9 | -4 |
| $T_{\text{reselectionEUTRAN}}$ | s | 0 | |
| $S_{\text{nonintrasearch}}$ | dB | Not sent | |
| Thresh _{serv, low} | dB | 44 | |
| Thresh _{x, low} (Note 2) | dB | 24 | |
| Note 1: OCNG shall be used such that both cells are fully allocated and a constant total transmitted power spectral density is achieved for all OFDM symbols. | | | |
| Note 2: This refers to Thresh _{x, low} which is included in E-UTRA system information, and is a threshold for GSM target cell. | | | |

Table A.4.4.2-3: Cell-specific test parameters for Cell 2 – GSM cell

| Parameter | Unit | Cell 2 (GSM) | |
|----------------------------|------|--------------|-----|
| | | T1 | T2 |
| Absolute RF Channel Number | | ARFCN 1 | |
| RXLEV | dBm | -90 | -75 |
| RXLEV_ACCESS_MIN | dBm | -105 | |
| MS_TXPWR_MAX_CCH | dBm | 24 | |

A.4.4.2.2 Test Requirements

The cell re-selection delay is defined as the time from the beginning of time period T2, to the moment when the UE camps on Cell 2, and starts to send the RR Channel Request message for location update to Cell 2.

The cell re-selection delay shall be less than $26 \text{ s} + T_{\text{BCCH}}$, where T_{BCCH} is the maximum time allowed to read BCCH data from GSM cell [8].

The rate of correct cell reselections observed during repeated tests shall be at least 90%.

NOTE: The cell re-selection delay can be expressed as: $4 * T_{\text{measureGSM}} + T_{\text{BCCH}}$, where:

| | |
|-------------------------|---|
| $T_{\text{measureGSM}}$ | See Table 4.2.2.5.3-1 in section 4.2.2.5.3. |
| T_{BCCH} | Maximum time allowed to read BCCH data from GSM cell [8]. According to [8], the maximum time allowed to read the BCCH data, when being synchronized to a BCCH carrier, is 1.9 s. |

This gives a total of $25.6 \text{ s} + T_{\text{BCCH}}$, allow $26 \text{ s} + T_{\text{BCCH}}$ in the test case.

A.4.5 E-UTRAN to HRPD Cell Re-Selection

A.4.5.1 E-UTRAN FDD – HRPD

A.4.5.1.1 E-UTRAN FDD – HRPD Cell Reselection: HRPD is of Lower Priority

A.4.5.1.1.1 Test Purpose and Environment

This test is to verify the requirement for the E-UTRAN FDD- HRPD inter-RAT cell reselection requirements specified in section 4.2.2.5.4 when the HRPD cell is of lower priority.

The test scenario comprises of one HRPD and one E-UTRAN FDD cells as given in tables A.4.5.1.1.1-1, A.4.5.1.1.1-2 and A.4.5.1.1.1-3.

The test consists of two successive time periods, with time duration of T1 and T2 respectively. Both E-UTRAN FDD cell 1 and HRPD cell 2 are already identified by the UE prior to the start of the test. At T1 the UE is camped on to cell 1. Cell 2 is of lower priority than cell 1. Cell 1 and cell 2 shall belong to different tracking areas.

Table A.4.5.1.1.1-1: General Test Parameters for E-UTRAN FDD - lower priority HRPD Cell Re-selection

| | Parameter | Unit | Value | Comment |
|--|----------------|------|----------|--|
| Initial condition | Active cell | | Cell 1 | E-UTRAN FDD cell |
| | Neighbour cell | | Cell 2 | HRPD cell |
| Final condition | Active cell | | Cell 2 | HRPD cell is selecting during T2 |
| DRX cycle length | | s | 1.28 | |
| E-UTRA FDD RF Channel Number | | | 1 | Only one FDD carrier frequency is used. |
| E-UTRA FDD Channel Bandwidth (BW_{channel}) | | MHz | 10 | |
| HRPD RF Channel Number | | | 1 | Only one HRPD carrier frequency is used. |
| E-UTRA FDD PRACH configuration | | | 4 | As specified in table 5.7.1-2 in TS 36.211 |
| E-UTRA FDD Access Barring Information | | - | Not Sent | No additional delays in random access procedure. |
| T1 | | s | 30 | |
| T2 | | s | 30 | |

Table A.4.5.1.1.1-2: Cell Specific Test Parameters for E-UTRAN FDD (Cell # 1)

| Parameter | Unit | Cell 1 | |
|--|------------|----------|------|
| | | T1 | T2 |
| E-UTRA RF Channel number | | 1 | |
| $BW_{channel}$ | MHz | 10 | |
| OCNG Patterns defined in A.3.2.1.1 (OP.2 FDD) | | OP.2 FDD | |
| PBCH_RA | dB | 0 | |
| PBCH_RB | dB | | |
| PSS_RA | dB | | |
| SSS_RA | dB | | |
| PCFICH_RB | dB | | |
| PHICH_RA | dB | | |
| PHICH_RB | dB | | |
| PDCCH_RA | dB | | |
| PDCCH_RB | dB | | |
| PDSCH_RA | dB | | |
| PDSCH_RB | dB | | |
| OCNG_RA ^{Note 1} | dB | | |
| OCNG_RB ^{Note 1} | dB | | |
| | | | |
| N_{oc} | dBm/15 kHz | -98 | |
| RSRP | dBm/15 KHz | -89 | -102 |
| \hat{E}_s / I_{ot} | dB | 9 | -4 |
| \hat{E}_s / N_{oc} | dB | 9 | -4 |
| Treselection _{EUTRAN} | S | 0 | |
| Snonintrasearch | dB | Not sent | |
| cellReselectionPriority | - | 1 | |
| Qrxlevmin | dBm | -140 | |
| Qrxlevminoffset | dB | 0 | |
| Pcompensation | dB | 0 | |
| $S_{ServingCell}$ | dB | 51 | 38 |
| Thresh _{serv, low} | dB | 44 | |
| Propagation Condition | | AWGN | |
| Note 1: CNG shall be used such that both cells are fully allocated and a constant total transmitted power spectral density is achieved for all OFDM symbols. | | | |

Table A.4.5.1.1.1-3: Cell Specific Test Parameters for HRPD (cell # 2)

| Parameter | Unit | Cell 2 | |
|---|-----------------|--------|----|
| | | T1 | T2 |
| HRPD RF Channel Number | | 1 | |
| $\frac{\text{Control } E_b}{N_t}$ (38.4 kbps) | dB | 21 | |
| $\frac{\text{Control } E_b}{N_t}$ (76.8 kbps) | dB | 18 | |
| \hat{I}_{or}/I_{oc} | dB | 0 | 0 |
| I_{oc} | dBm/ 1.2288 MHz | -55 | |
| CDMA2000 HRPD Pilot Strength | dB | -3 | -3 |
| Propagation Condition | | AWGN | |
| $S_{\text{nonServingCell},x}$ | | -6 | |
| Treselection | s | 0 | |
| hrpd-CellReselectionPriority | - | 0 | |
| Thresh _{x,low} | | -14 | |

A.4.5.1.1.2 Test Requirements

The cell reselection delay to lower priority is defined as the time from the beginning of time period T2, to the moment when the UE camps on cell 2 and starts to send access probe preambles on the Access Channel on cell 2.

The cell re-selection delay to the lower priority cell 2 shall be less than 21 s.

The rate of correct cell reselections observed during repeated tests shall be at least 90%.

NOTE: The cell re-selection delay to lower priority cell can be expressed as: $T_{\text{evaluateHRPD}} + T_{\text{SI-HRPD}}$

Where:

$T_{\text{evaluateHRPD}}$ See Table 4.2.2.5.4-1

$T_{\text{SI-HRPD}}$ Maximum repetition period of relevant system information blocks that need to be received by the UE to camp on cell 2; 1704 ms is assumed in this test case.

This gives a total of 20.904 s for the lower priority cell reselection, allow 21 s in the test case.

A.4.5.2 E-UTRAN TDD – HRPD

A.4.5.2.1 E-UTRAN TDD – HRPD Cell Reselection: HRPD is of Lower Priority

A.4.5.2.1.1 Test Purpose and Environment

This test is to verify the requirement for the E-UTRAN TDD- HRPD inter-RAT cell reselection requirements specified in section 4.2.2.5.4 when the HRPD cell is of lower priority.

The test scenario comprises of one HRPD and one E-UTRAN TDD cells as given in tables A.4.5.2.1.1-1, A.4.5.2.1.1-2 and A.4.5.2.1.1-3.

The test consists of two successive time periods, with time duration of T1 and T2 respectively. Both E-UTRAN TDD cell 1 and HRPD cell 2 are already identified by the UE prior to the start of the test. At T1 the UE is camped on to cell 1. Cell 2 is of lower priority than cell 1. Cell 1 and cell 2 shall belong to different tracking areas.

Table A.4.5.2.1.1-1: General Test Parameters for E-UTRAN TDD - lower priority HRPD Cell Re-selection

| | Parameter | Unit | Value | Comment |
|--|------------------|-------------|--------------|--|
| Initial condition | Active cell | | Cell 1 | E-UTRAN TDD cell |
| | Neighbour cell | | Cell 2 | HRPD cell |
| Final condition | Active cell | | Cell 2 | HRPD cell is selecting during T2 |
| Uplink-downlink configuration of cell 1 | | | 1 | As specified in table 4.2.2 in TS 36.211 |
| Special subframe configuration of cell 1 | | | 6 | As specified in table 4.2.1 in TS 36.211 |
| CP length of cell 1 | | | Normal | |
| DRX cycle length | | s | 1.28 | |
| E-UTRA TDD RF Channel Number | | | 1 | Only one TDD carrier frequency is used. |
| E-UTRA TDD Channel Bandwidth (BWchannel) | | MHz | 10 | |
| HRPD RF Channel Number | | | 1 | Only one HRPD carrier frequency is used. |
| E-UTRA TDD PRACH configuration of cell 1 | | | 53 | As specified in table 4.7.1-3 in TS 36.211 |
| E_UTRA TDD Access Barring Information | | - | Not Sent | No additional delays in random access procedure. |
| T1 | | s | 30 | |
| T2 | | s | 30 | |

Table A.4.5.2.1.1-2: Cell Specific Test Parameters for E-UTRAN TDD (Cell # 1)

| Parameter | Unit | Cell 1 | |
|---|------------|----------|------|
| | | T1 | T2 |
| E-UTRA RF Channel number | | 1 | |
| $BW_{channel}$ | MHz | 10 | |
| OCNG Patterns defined in A.3.2.2.2 (OP.2 TDD) | | OP.2 TDD | |
| PBCH_RA | dB | 0 | |
| PBCH_RB | dB | | |
| PSS_RA | dB | | |
| SSS_RA | dB | | |
| PCFICH_RB | dB | | |
| PHICH_RA | dB | | |
| PHICH_RB | dB | | |
| PDCCH_RA | dB | | |
| PDCCH_RB | dB | | |
| PDSCH_RA | dB | | |
| PDSCH_RB | dB | | |
| OCNG_RA ^{Note 1} | dB | | |
| OCNG_RB ^{Note 1} | dB | | |
| N_{oc} | dBm/15 kHz | -98 | |
| RSRP | dBm/15 KHz | -89 | -102 |
| \hat{E}_s / I_{ot} | dB | 9 | -4 |
| \hat{E}_s / N_{oc} | dB | 9 | -4 |
| Treselection _{EUTRAN} | S | 0 | |
| Snonintrasearch | dB | Not sent | |
| cellReselectionPriority | - | 1 | |
| Qrxlevmin | dBm | -140 | |
| Qrxlevminoffset | dB | 0 | |
| Pcompensation | dB | 0 | |
| $S_{ServingCell}$ | dB | 51 | 38 |
| Thresh _{serv, low} | dB | 44 | |
| Propagation Condition | | AWGN | |
| Note 1: OCNG shall be used such that both cells are fully allocated and a constant total transmitted power spectral density is achieved for all OFDM symbols. | | | |

Table A.4.5.2.1.1-3: Cell Specific Test Parameters for HRPD (cell # 2)

| Parameter | Unit | Cell 2 | |
|---|-----------------|--------|----|
| | | T1 | T2 |
| HRPD RF Channel Number | | 1 | |
| $\frac{\text{Control } E_b}{N_t}$ (38.4 kbps) | dB | 21 | |
| $\frac{\text{Control } E_b}{N_t}$ (76.8 kbps) | dB | 18 | |
| \hat{I}_{or}/I_{oc} | dB | 0 | 0 |
| I_{oc} | dBm/ 1.2288 MHz | -55 | |
| CDMA2000 HRPD Pilot Strength | dB | -3 | -3 |
| Propagation Condition | | AWGN | |
| $S_{\text{nonServingCell},x}$ | | -6 | |
| Treselection | s | 0 | |
| hrpd-CellReselectionPriority | - | 0 | |
| Thresh _{x,low} | | -14 | |

A.4.5.2.1.2 Test Requirements

The cell reselection delay to lower priority is defined as the time from the beginning of time period T2, to the moment when the UE camps on cell 2 and starts to send access probe preambles on the Access Channel on cell 2.

The cell re-selection delay to the lower priority cell 2 shall be less than 21 s.

The rate of correct cell reselections observed during repeated tests shall be at least 90%.

NOTE: The cell re-selection delay to lower priority cell can be expressed as: $T_{\text{evaluateHRPD}} + T_{\text{SI-HRPD}}$

Where:

$T_{\text{evaluateHRPD}}$ See Table 4.2.2.5.4-1

$T_{\text{SI-HRPD}}$ Maximum repetition period of relevant system information blocks that need to be received by the UE to camp on cell 2; 1704 ms is assumed in this test case.

This gives a total of 20.904 s for the lower priority cell reselection, allow 21 s in the test case.

A.4.6 E-UTRAN to cdma2000 1X Cell Re-Selection

A.4.6.1 E-UTRAN FDD – cdma2000 1X

A.4.6.1.1 E-UTRAN FDD – cdma2000 1X Cell Reselection: cdma2000 1X is of Lower Priority

A.4.6.1.1.1 Test Purpose and Environment

This test is to verify the requirement for the E-UTRAN FDD- cdma2000 1X inter-RAT cell reselection requirements specified in section 4.2.2.5.5 when the cdma2000 1X cell is of lower priority.

The test scenario comprises of one cdma2000 1X and one E-UTRAN FDD cells as given in tables A.4.6.1.1.1-1, A.4.6.1.1.1-2 and A.4.6.1.1.1-3.

The test consists of two successive time periods, with time duration of T1 and T2 respectively. Both E-UTRAN FDD cell 1 and cdma2000 1X cell 2 are already identified by the UE prior to the start of the test. At T1 the UE is camped on to cell 1. Cell 2 is of lower priority than cell 1. Cell 1 and cell 2 shall belong to different tracking areas.

Table A.4.6.1.1.1-1: General Test Parameters for E-UTRAN FDD - lower priority cdma2000 1X Cell Re-selection

| | Parameter | Unit | Value | Comment |
|--|------------------|-------------|--------------|--|
| Initial condition | Active cell | | Cell 1 | E-UTRAN FDD cell |
| | Neighbour cell | | Cell 2 | cdma2000 1X cell |
| Final condition | Active cell | | Cell 2 | cdma2000 1X cell is selecting during T2 |
| DRX cycle length | | s | 1.28 | |
| E-UTRA FDD RF Channel Number | | | 1 | Only one FDD carrier frequency is used. |
| E-UTRA FDD Channel Bandwidth (BW_{channel}) | | MHz | 10 | |
| cdma2000 1X RF Channel Number | | | 1 | Only one cdma2000 1X carrier frequency is used. |
| E-UTRA FDD PRACH configuration | | | 4 | As specified in table 5.7.1-2 in TS 36.211 |
| E-UTRA FDD Access Barring Information | | - | Not Sent | No additional delays in random access procedure. |
| T1 | | s | 30 | |
| T2 | | s | 30 | |

Table A.4.6.1.1.1-2: Cell Specific Test Parameters for E-UTRAN FDD (Cell # 1)

| Parameter | Unit | Cell 1 | |
|---|------------|----------|------|
| | | T1 | T2 |
| E-UTRA RF Channel number | | 1 | |
| $BW_{channel}$ | MHz | 10 | |
| OCNG Patterns defined in A.3.2.1.1 (OP.2 FDD) | | OP.2 FDD | |
| PBCH_RA | dB | 0 | |
| PBCH_RB | dB | | |
| PSS_RA | dB | | |
| SSS_RA | dB | | |
| PCFICH_RB | dB | | |
| PHICH_RA | dB | | |
| PHICH_RB | dB | | |
| PDCCH_RA | dB | | |
| PDCCH_RB | dB | | |
| PDSCH_RA | dB | | |
| PDSCH_RB | dB | | |
| OCNG_RA ^{Note 1} | dB | | |
| OCNG_RB ^{Note 1} | dB | | |
| | | | |
| N_{oc} ^{Note 2} | dBm/15 kHz | -98 | |
| RSRP ^{Note 3} | dBm/15 KHz | -89 | -102 |
| \hat{E}_s / I_{ot} | dB | 9 | -4 |
| \hat{E}_s / N_{oc} | dB | 9 | -4 |
| Treselection _{EUTRAN} | S | 0 | |
| Snonintrasearch | dB | Not sent | |
| cellReselectionPriority | - | 1 | |
| Qrxlevmin | dBm | -140 | |
| Qrxlevminoffset | dB | 0 | |
| Pcompensation | dB | 0 | |
| $S_{ServingCell}$ | dB | 51 | 38 |
| Thresh _{serv, low} | dB | 44 | |
| Propagation Condition | | AWGN | |
| <p>Note 1: CNG shall be used such that both cells are fully allocated and a constant total transmitted power spectral density is achieved for all OFDM symbols.</p> <p>Note 2: Interference from other cells and noise sources not specified in the test is assumed to be constant over subcarriers and time and shall be modelled as AWGN of appropriate power for N_{oc} to be fulfilled.</p> <p>Note 3: SRP levels have been derived from other parameters for information purposes. They are not settable parameters themselves.</p> | | | |

Table A.4.6.1.1-3: Cell Specific Test Parameters for cdma2000 1X (cell # 2)

| Parameter | Unit | Cell 2 | |
|--|-----------------|--------|-----|
| | | T1 | T2 |
| cdma2000 1X RF Channel Number | | 1 | |
| $\frac{\text{Pilot } E_c}{I_{or}}$ | dB | -7 | |
| $\frac{\text{Sync } E_c}{I_{or}}$ | dB | -16 | |
| $\frac{\text{Paging } E_c}{I_{or}}$ (4.8 kbps) | dB | -12 | |
| \hat{I}_{or}/I_{oc} | dB | 0 | 0 |
| I_{oc} | dBm/ 1.2288 MHz | -55 | |
| CDMA2000 1xRTT Pilot Strength | dB | -10 | -10 |
| Propagation Condition | | AWGN | |
| $S_{nonServingCell,x}$ | | -20 | |
| Treselection | s | 0 | |
| oneXRTT-CellReselectionPriority | - | 0 | |
| Thresh _{x,low} | | -28 | |

A.4.6.1.1.2 Test Requirements

The cell reselection delay to lower priority is defined as the time from the beginning of time period T2, to the moment when the UE camps on cell 2 and starts to send access probe preambles on the Access Channel on cell 2.

The cell re-selection delay to the lower priority cell 2 shall be less than 21 s.

The rate of correct cell reselections observed during repeated tests shall be at least 90%.

NOTE: The cell re-selection delay to lower priority cell can be expressed as: $T_{\text{evaluatecdma2000 1X}} + T_{\text{SI-cdma2000 1X}}$

Where:

$T_{\text{evaluatecdma2000 1X}}$ See Table 4.2.2.5.5-1

$T_{\text{SI-cdma2000 1X}}$ Maximum repetition period of relevant system information blocks that need to be received by the UE to camp on cell 2; 1280 ms is assumed in this test case.

This gives a total of 20.48 s for the lower priority cell reselection, allow 21 s in the test case.

A.4.6.2 E-UTRAN TDD – cdma2000 1X

A.4.6.2.1 E-UTRAN TDD –cdma2000 1X Cell Reselection: cdma2000 1X is of Lower Priority

A.4.6.2.1.1 Test Purpose and Environment

This test is to verify the requirement for the E-UTRAN TDD- cdma2000 1X inter-RAT cell reselection requirements specified in section 4.2.2.5.5 when the cdma2000 1X cell is of lower priority.

The test scenario comprises of one cdma2000 1X and one E-UTRAN TDD cells as given in tables A.4.6.2.1.1-1, A.4.6.2.1.1-2 and A.4.6.2.1.1-3.

The test consists of two successive time periods, with time duration of T1 and T2 respectively. Both E-UTRAN TDD cell 1 and cdma2000 1X cell 2 are already identified by the UE prior to the start of the test. At T1 the UE is camped on to cell 1. Cell 2 is of lower priority than cell 1. Cell 1 and cell 2 shall belong to different tracking areas.

Table A.4.6.2.1.1-1: General Test Parameters for E-UTRAN TDD - lower priority cdma2000 1X Cell Re-selection

| | Parameter | Unit | Value | Comment |
|--|------------------|-------------|--------------|--|
| Initial condition | Active cell | | Cell 1 | E-UTRAN TDD cell |
| | Neighbour cell | | Cell 2 | cdma2000 1X cell |
| Final condition | Active cell | | Cell 2 | cdma2000 1X cell is selecting during T2 |
| DRX cycle length | | s | 1.28 | |
| E-UTRA TDD RF Channel Number | | | 1 | Only one TDD carrier frequency is used. |
| E-UTRA TDD Channel Bandwidth (BW_{channel}) | | MHz | 10 | |
| cdma2000 1X RF Channel Number | | | 1 | Only one cdma2000 1X carrier frequency is used. |
| E-UTRA TDD PRACH configuration | | | 53 | As specified in table 5.7.1-3 in TS 36.211 |
| Uplink-downlink configuration of cell 1 | | | 1 | As specified in table 4.2.2 in TS 36.211 |
| Special subframe configuration of cell 1 | | | 6 | As specified in table 4.2.1 in TS 36.211 |
| E_UTRA TDD Access Barring Information | | - | Not Sent | No additional delays in random access procedure. |
| T1 | | s | 30 | |
| T2 | | s | 30 | |

Table A.4.6.2.1.1-2: Cell Specific Test Parameters for E-UTRAN TDD (Cell # 1)

| Parameter | Unit | Cell 1 | |
|---|------------|----------|------|
| | | T1 | T2 |
| E-UTRA RF Channel number | | 1 | |
| $BW_{channel}$ | MHz | 10 | |
| OCNG Patterns defined in A.3.2.2.2 (OP.2 TDD) | | OP.2 TDD | |
| PBCH_RA | dB | 0 | |
| PBCH_RB | dB | | |
| PSS_RA | dB | | |
| SSS_RA | dB | | |
| PCFICH_RB | dB | | |
| PHICH_RA | dB | | |
| PHICH_RB | dB | | |
| PDCCH_RA | dB | | |
| PDCCH_RB | dB | | |
| PDSCH_RA | dB | | |
| PDSCH_RB | dB | | |
| OCNG_RA ^{Note 1} | dB | | |
| OCNG_RB ^{Note 1} | dB | | |
| | | | |
| N_{oc} ^{Note 2} | dBm/15 kHz | -98 | |
| RSRP ^{Note 3} | dBm/15 KHz | -89 | -102 |
| \hat{E}_s / I_{ot} | dB | 9 | -4 |
| \hat{E}_s / N_{oc} | dB | 9 | -4 |
| Treselection _{EUTRAN} | S | 0 | |
| Snonintrasearch | dB | Not sent | |
| cellReselectionPriority | - | 1 | |
| Qrxlevmin | dBm | -140 | |
| Qrxlevminoffset | dB | 0 | |
| Pcompensation | dB | 0 | |
| $S_{ServingCell}$ | dB | 51 | 38 |
| Thresh _{serv, low} | dB | 44 | |
| Propagation Condition | | AWGN | |
| <p>Note 1: CNG shall be used such that both cells are fully allocated and a constant total transmitted power spectral density is achieved for all OFDM symbols.</p> <p>Note 2: Interference from other cells and noise sources not specified in the test is assumed to be constant over subcarriers and time and shall be modelled as AWGN of appropriate power for N_{oc} to be fulfilled.</p> <p>Note 3: SRP levels have been derived from other parameters for information purposes. They are not settable parameters themselves.</p> | | | |

Table A.4.6.2.1.1-3: Cell Specific Test Parameters for cdma2000 1X (cell # 2)

| Parameter | Unit | Cell 2 | |
|--|-----------------|--------|-----|
| | | T1 | T2 |
| cdma2000 1X RF Channel Number | | 1 | |
| $\frac{\text{Pilot } E_c}{I_{or}}$ | dB | -7 | |
| $\frac{\text{Sync } E_c}{I_{or}}$ | dB | -16 | |
| $\frac{\text{Paging } E_c}{I_{or}}$ (4.8 kbps) | dB | -12 | |
| \hat{I}_{or}/I_{oc} | dB | 0 | 0 |
| I_{oc} | dBm/ 1.2288 MHz | -55 | |
| CDMA2000 1xRTT Pilot Strength | dB | -10 | -10 |
| Propagation Condition | | AWGN | |
| $S_{nonServingCell,x}$ | | -20 | |
| Treselection | s | 0 | |
| oneXRTT-CellReselectionPriority | - | 0 | |
| Thresh _{x,low} | | -28 | |

A.4.6.2.1.2 Test Requirements

The cell reselection delay to lower priority is defined as the time from the beginning of time period T2, to the moment when the UE camps on cell 2 and starts to send access probe preambles on the Access Channel on cell 2.

The cell re-selection delay to the lower priority cell 2 shall be less than 21 s.

The rate of correct cell reselections observed during repeated tests shall be at least 90%.

NOTE: The cell re-selection delay to lower priority cell can be expressed as: $T_{\text{evaluatecdma2000 1X}} + T_{\text{SI-cdma2000 1X}}$

Where:

$T_{\text{evaluatecdma2000 1X}}$ See Table 4.2.2.5.5-1

$T_{\text{SI-cdma2000 1X}}$ Maximum repetition period of relevant system information blocks that need to be received by the UE to camp on cell 2; 1280 ms is assumed in this test case.

This gives a total of 20.48 s for the lower priority cell reselection, allow 21 s in the test case.

A.5 E-UTRAN RRC CONNECTED Mode Mobility

A.5.1 E-UTRAN Handover

A.5.1.1 E-UTRAN FDD - FDD Intra frequency handover

A.5.1.1.1 Test Purpose and Environment

This test is to verify the requirement for the FDD-FDD intra frequency handover requirements specified in section 5.1.2.1.

The test scenario comprises of 1 E-UTRA FDD carrier and 2 cells as given in tables A.5.1.1.1-1 and A.5.1.1.1-2. The test consists of three successive time periods, with time durations of T1, T2 and T3 respectively. At the start of time duration T1, the UE may not have any timing information of cell 2.

E-UTRAN shall send a RRC message implying handover to cell 2. The RRC message implying handover shall be sent to the UE during period T2, after the UE has reported Event A3. T3 is defined as the end of the last TTI containing the RRC message implying handover.

Table A.5.1.1.1-1: General test parameters for E-UTRAN FDD-FDD intra frequency handover test case

| Parameter | | Unit | Value | Comment |
|--------------------------------------|-------------------|------|--|--|
| PDSCH parameters | | | DL Reference Measurement Channel R.0 FDD | As specified in section A.3.1.1.1 |
| PCFICH/PDCCH/PHICH parameters | | | DL Reference Measurement Channel R.6 FDD | As specified in section A.3.1.2.1 |
| Initial conditions | Active cell | | Cell 1 | |
| | Neighbouring cell | | Cell 2 | |
| Final condition | Active cell | | Cell 2 | |
| E-UTRA RF Channel Number | | | 1 | Only one FDD carrier frequency is used. |
| Channel Bandwidth ($BW_{channel}$) | | MHz | 10 | |
| A3-Offset | | dB | 0 | |
| Hysteresis | | dB | 0 | |
| Time To Trigger | | s | 0 | |
| Filter coefficient | | | 0 | L3 filtering is not used |
| DRX | | | | OFF |
| CP length | | | Normal | |
| Access Barring Information | | - | Not Sent | No additional delays in random access procedure. |
| PRACH configuration | | | 4 | As specified in table 5.7.1-2 in TS 36.211 |
| Time offset between cells | | | 3 ms | Asynchronous cells |
| T1 | | s | 5 | |
| T2 | | s | ≤5 | |
| T3 | | s | 1 | |

Table A.5.1.1.1-2: Cell specific test parameters for E-UTRAN FDD-FDD intra frequency handover test case

| Parameter | Unit | Cell 1 | | | Cell 2 | | |
|---|------------|----------|----------|----------|------------|----------|----------|
| | | T1 | T2 | T3 | T1 | T2 | T3 |
| E-UTRA RF Channel Number | | 1 | | | 1 | | |
| BW_{channel} | MHz | 10 | | | 10 | | |
| OCNG Patterns defined in A.3.2.1.1 (OP.1 FDD) and in A.3.2.1.2 (OP.2 FDD) | | OP.1 FDD | OP.1 FDD | OP.2 FDD | OP.2 FDD | OP.2 FDD | OP.1 FDD |
| PBCH_RA | dB | 0 | | | 0 | | |
| PBCH_RB | dB | | | | | | |
| PSS_RA | dB | | | | | | |
| SSS_RA | dB | | | | | | |
| PCFICH_RB | dB | | | | | | |
| PHICH_RA | dB | | | | | | |
| PHICH_RB | dB | | | | | | |
| PDCCH_RA | dB | | | | | | |
| PDCCH_RB | dB | | | | | | |
| PDSCH_RA | dB | | | | | | |
| PDSCH_RB | dB | | | | | | |
| OCNG_RA ^{Note 1} | dB | | | | | | |
| OCNG_RB ^{Note 1} | dB | | | | | | |
| $\hat{E}_s / I_{\text{ot}}$ | dB | | | | | | |
| N_{oc} ^{Note 2} | dBm/15 KHz | -98 | | | | | |
| $\hat{E}_s / N_{\text{oc}}$ | dB | 8 | 8 | 8 | - Infinity | 11 | 11 |
| RSRP ^{Note 3} | dBm/15 KHz | -90 | -90 | -90 | - Infinity | -87 | -87 |
| Propagation Condition | | AWGN | | | | | |

Note 1: OCNG shall be used such that both cells are fully allocated and a constant total transmitted power spectral density is achieved for all OFDM symbols.

Note 2: Interference from other cells and noise sources not specified in the test is assumed to be constant over subcarriers and time and shall be modelled as AWGN of appropriate power for N_{oc} to be fulfilled.

Note 3: RSRP levels have been derived from other parameters for information purposes. They are not settable parameters themselves.

A.5.1.1.2 Test Requirements

The UE shall start to transmit the PRACH to Cell 2 less than 50 ms from the beginning of time period T3.

The rate of correct handovers observed during repeated tests shall be at least 90%.

NOTE: The handover delay can be expressed as: RRC procedure delay + $T_{\text{interrupt}}$, where:

RRC procedure delay = 15 ms and is specified in section 11.2 in [2].

$T_{\text{interrupt}}$ = 35 ms in the test; $T_{\text{interrupt}}$ is defined in section 5.1.2.1.2.

This gives a total of 50 ms.

A.5.1.2 E-UTRAN TDD - TDD Intra frequency handover

A.5.1.2.1 Test Purpose and Environment

This test is to verify the requirement for the TDD-TDD intra frequency handover requirements specified in section 5.2.2.4.

The test scenario comprises of 1 E-UTRA TDD carrier and 2 cells as given in tables A.5.1.2.1-1 and A.5.1.2.1-2. The test consists of three successive time periods, with time durations of T1, T2 and T3 respectively. At the start of time duration T1, the UE may not have any timing information of cell 2.

E-UTRAN shall send a RRC message implying handover to cell 2. The RRC message implying handover shall be sent to the UE during period T2, after the UE has reported Event A3. T3 is defined as the end of the last TTI containing the RRC message implying handover.

Table A.5.1.2.1-1: General test parameters for E-UTRAN TDD-TDD Intra frequency handover test case

| Parameter | | Unit | Value | Comment |
|---|-------------------|------|--|--|
| PDSCH parameters | | | DL Reference Measurement Channel R.0 TDD | As specified in section A.3.1.1.2 |
| PCFICH/PDCCHPHICH parameters | | | DL Reference Measurement Channel R.6 TDD | As specified in section A.3.1.2.2 |
| Initial conditions | Active cell | | Cell 1 | |
| | Neighbouring cell | | Cell 2 | |
| Final condition | Active cell | | Cell 2 | |
| E-UTRA RF Channel Number | | | 1 | Only one TDD carrier frequency is used. |
| Channel Bandwidth (BW_{channel}) | | MHz | 10 | |
| A3-Offset | | dB | 0 | |
| Hysteresis | | dB | 0 | |
| Time To Trigger | | s | 0 | |
| Filter coefficient | | | 0 | L3 filtering is not used |
| DRX | | | | OFF |
| CP length | | | Normal | |
| Access Barring Information | | - | Not Sent | No additional delays in random access procedure. |
| Special subframe configuration | | | 6 | As specified in table 4.2-1 in TS 36.211 |
| Uplink-downlink configuration | | | 1 | As specified in table 4.2-2 in TS 36.211 |
| PRACH configuration index | | | 53 | As specified in table 5.7.1-3 in TS 36.211 |
| Time offset between cells | | | 3 μ s | Synchronous cells |
| T1 | | s | 5 | |
| T2 | | s | ≤ 5 | |
| T3 | | s | 1 | |

Table A.5.1.2.1-2: Cell specific test parameters for E-UTRAN TDD-TDD Intra frequency handover test case

| Parameter | Unit | Cell 1 | | | Cell 2 | | |
|---|------------|----------|----------|----------|-----------|----------|----------|
| | | T1 | T2 | T3 | T1 | T2 | T3 |
| E-UTRA RF Channel Number | | 1 | | | 1 | | |
| BW_{channel} | MHz | 10 | | | 10 | | |
| OCNG Patterns defined in A.3.2.1.1 (OP.1 TDD) and in A.3.2.1.2 (OP.2 TDD) | | OP.1 TDD | OP.1 TDD | OP.2 TDD | OP.2 TDD | OP.2 TDD | OP.1 TDD |
| PBCH_RA | dB | 0 | | | 0 | | |
| PBCH_RB | dB | | | | | | |
| PSS_RA | dB | | | | | | |
| SSS_RA | dB | | | | | | |
| PCFICH_RB | dB | | | | | | |
| PHICH_RA | dB | | | | | | |
| PHICH_RB | dB | | | | | | |
| PDCCH_RA | dB | | | | | | |
| PDCCH_RB | dB | | | | | | |
| PDSCH_RA | dB | | | | | | |
| PDSCH_RB | dB | | | | | | |
| OCNG_RA ^{Note 1} | dB | | | | | | |
| OCNG_RB ^{Note 1} | dB | | | | | | |
| $\hat{E}_s / I_{\text{ot}}$ | dB | | | | | | |
| N_{oc} ^{Note 2} | dBm/15 KHz | -98 | | | | | |
| $\hat{E}_s / N_{\text{oc}}$ | dB | 8 | 8 | 8 | -Infinity | 11 | 11 |
| RSRP ^{Note 3} | dBm/15 KHz | -90 | -90 | -90 | -Infinity | -87 | -87 |
| Propagation Condition | | AWGN | | | | | |
| Note 1: OCNG shall be used such that both cells are fully allocated and a constant total transmitted power spectral density is achieved for all OFDM symbols. | | | | | | | |
| Note 2: Interference from other cells and noise sources not specified in the test is assumed to be constant over subcarriers and time and shall be modelled as AWGN of appropriate power for N_{oc} to be fulfilled. | | | | | | | |
| Note 3: RSRP levels have been derived from other parameters for information purposes. They are not settable parameters themselves. | | | | | | | |

A.5.1.2.2 Test Requirements

The UE shall start to transmit the PRACH to Cell 2 less than 50 ms from the beginning of time period T3.

The rate of correct handovers observed during repeated tests shall be at least 90%.

NOTE: The handover delay can be expressed as: RRC procedure delay + $T_{\text{interrupt}}$, where:

RRC procedure delay = 15 ms and is specified in section 11.2 in [2].

$T_{\text{interrupt}}$ = 35 ms in the test; $T_{\text{interrupt}}$ is defined in section 5.2.2.4.2.

This gives a total of 50 ms.

A.5.1.3 E-UTRAN FDD – FDD Inter frequency handover

A.5.1.3.1 Test Purpose and Environment

This test is to verify the requirement for the FDD-FDD inter-frequency handover requirements specified in section 5.1.2.1.

The test scenario comprises of two E-UTRA FDD carriers and one cell on each carrier as given in tables A.5.1.3.1-1 and A.5.1.3.1-2. PDCCHs indicating new transmissions should be sent continuously to ensure that the UE would not enter the DRX state. The test consists of three successive time periods, with time durations of T1, T2 and T3

respectively. At the start of time duration T1, the UE does not have any timing information of cell 2. Starting T2, cell 2 becomes detectable and the UE is expected to detect and send a measurement report. Gap pattern configuration with id #0 as specified in Table 8.1.2.1-1 is configured before T2 begins to enable inter-frequency monitoring.

A RRC message implying handover shall be sent to the UE during period T2, after the UE has reported Event A3. The start of T3 is the instant when the last TTI containing the RRC message implying handover is sent to the UE.

Table A.5.1.3.1-1: General test parameters for E-UTRAN FDD-FDD Inter frequency handover test case

| Parameter | | Unit | Value | Comment |
|--------------------------------------|-------------------|------|--|--|
| PDSCH parameters | | | DL Reference Measurement Channel R.0 FDD | As specified in section A.3.1.1.1 |
| PCFICH/PDCCH/PHICH parameters | | | DL Reference Measurement Channel R.6 FDD | As specified in section A.3.1.2.1 |
| Initial conditions | Active cell | | Cell 1 | Cell 1 is on RF channel number 1 |
| | Neighbouring cell | | Cell 2 | Cell 2 is on RF channel number 2 |
| Final condition | Active cell | | Cell 2 | |
| E-UTRA RF channel number | | | 1, 2 | Two FDD carriers are used |
| Channel Bandwidth ($BW_{channel}$) | | MHz | 10 | |
| A3-Offset | | dB | -4 | |
| Hysteresis | | dB | 0 | |
| TimeToTrigger | | s | 0 | |
| Filter coefficient | | | 0 | L3 filtering is not used |
| DRX | | | DRX_L | As specified in section A.3.3 |
| PRACH configuration | | | 4 | As specified in table 5.7.1-2 in 3GPP TS 36.211 |
| Access Barring Information | | - | Not sent | No additional delays in random access procedure |
| Time offset between cells | | | 3 ms | Asynchronous cells |
| Gap pattern configuration Id | | | 0 | As specified in Table 8.1.2.1-1 started before T2 starts |
| T1 | | s | 5 | |
| T2 | | s | ≤ 5 | |
| T3 | | s | 1 | |

Table A.5.1.3.1-2: Cell specific test parameters for E-UTRAN FDD-FDD Inter frequency handover test case

| Parameter | Unit | Cell 1 | | | Cell 2 | | |
|--|------------|----------|----------|----------|-----------|----------|----------|
| | | T1 | T2 | T3 | T1 | T2 | T3 |
| E-UTRA RF Channel number | | 1 | | | 2 | | |
| BW_{channel} | MHz | 10 | | | 10 | | |
| OCNG Patterns defined in A.3.2.1.1 (OP.1 FDD) and in A.3.2.1.2 (OP.2 FDD) | | OP.1 FDD | OP.1 FDD | OP.2 FDD | OP.2 FDD | OP.2 FDD | OP.1 FDD |
| PBCH_RA | dB | 0 | | | 0 | | |
| PBCH_RB | dB | | | | | | |
| PSS_RA | dB | | | | | | |
| SSS_RA | dB | | | | | | |
| PCFICH_RB | dB | | | | | | |
| PHICH_RA | dB | | | | | | |
| PHICH_RB | dB | | | | | | |
| PDCCH_RA | dB | | | | | | |
| PDCCH_RB | dB | | | | | | |
| PDSCH_RA | dB | | | | | | |
| PDSCH_RB | dB | | | | | | |
| OCNG_RA ^{Note 1} | dB | | | | | | |
| OCNG_RB ^{Note 1} | dB | | | | | | |
| \hat{E}_s / I_{ot} | dB | | | | | | |
| N_{oc} ^{Note 2} | dBm/15 kHz | -98 | | | | | |
| \hat{E}_s / N_{oc} | dB | 4 | 4 | 4 | -Infinity | 7 | 7 |
| RSRP ^{Note 3} | dBm/15 KHz | -94 | -94 | -94 | -Infinity | -91 | -91 |
| Propagation Condition | | AWGN | | | | | |
| Note 1: OCNG shall be used such that both cells are fully allocated and a constant total transmitted power spectral density is achieved for all OFDM symbols. | | | | | | | |
| Note 2: Interference from other cells and noise sources not specified in the test is assumed to be constant over subcarriers and time and shall be modelled as AWGN of appropriate power for N_{oc} to be fulfilled. | | | | | | | |
| Note 3: RSRP levels have been derived from other parameters for information purposes. They are not settable parameters themselves. | | | | | | | |

A.5.1.3.2 Test Requirements

The UE shall start to transmit the PRACH to Cell 2 less than 50 ms from the beginning of time period T3.

The rate of correct handovers observed during repeated tests shall be at least 90%.

NOTE: The handover delay can be expressed as: RRC procedure delay + $T_{\text{interrupt}}$, where:

RRC procedure delay = 15 ms and is specified in section 11.2 in [2].

$T_{\text{interrupt}}$ = 35 ms in the test; $T_{\text{interrupt}}$ is defined in section 5.1.2.1.2.

This gives a total of 50 ms.

A.5.1.4 E-UTRAN TDD – TDD Inter frequency handover

A.5.1.4.1 Test Purpose and Environment

This test is to verify the requirement for the TDD-TDD inter frequency handover requirements specified in section 5.2.2.4.

The test scenario comprises of two E-UTRA TDD carriers and one cell on each carrier as given in tables Table A.5.1.4.1-1 and Table A.5.1.4.1-2. PDCCHs indicating new transmissions should be sent continuously to ensure that the

UE would not enter the DRX state. The test consists of three successive time periods, with time durations of T1, T2 and T3 respectively. At the start of time duration T1, the UE may not have any timing information of cell 2.

E-UTRAN shall send a RRC message implying handover to cell 2. The RRC message implying handover shall be sent to the UE during period T2, after the UE has reported Event A3.

Table A.5.1.4.1-1: General test parameters for E-UTRAN TDD-TDD Inter frequency handover test case

| Parameter | | Unit | Value | Comment |
|--------------------------------------|----------------|------|--|--|
| PDSCH parameters | | | DL Reference Measurement Channel R.0 TDD | As specified in section A.3.1.1.2 |
| PCFICH/PDCCH/PHICH parameters | | | DL Reference Measurement Channel R.6 TDD | As specified in section A.3.1.2.2 |
| Gap Pattern Id | | | 1 | As specified in 3GPP TS 36.133 section 8.1.2.1. |
| Initial conditions | Active cell | | Cell 1 | |
| | Neighbour cell | | Cell 2 | |
| Final conditions | Active cell | | Cell 2 | |
| E-UTRA RF channel number | | | 1, 2 | Two TDD carriers are used |
| Channel Bandwidth ($BW_{channel}$) | | MHz | 10 | |
| A3-Offset | | dB | -4 | |
| Hysteresis | | dB | 0 | |
| Time to Trigger | | ms | 0 | |
| Filter coefficient | | | 0 | |
| DRX | | | DRX_L | As specified in section A.3.3 |
| CP length | | | Normal | |
| Access Barring Information | | - | Not Sent | No additional delays in random access procedure. |
| Special subframe configuration | | | 6 | As specified in table 4.2-1 in 3GPP TS 36.211 |
| Uplink-downlink configuration | | | 1 | As specified in table 4.2-2 in 3GPP TS 36.211 |
| PRACH configuration | | | 53 | As specified in table 5.7.1-3 in 3GPP TS 36.211 |
| Time offset between cells | | | 3 μ s | Synchronous cells |
| T1 | | s | 5 | |
| T2 | | s | ≤ 5 | |
| T3 | | s | 1 | |

Table A.5.1.4.1-2: Cell specific test parameters for E-UTRAN TDD-TDD Inter frequency handover test case

| Parameter | Unit | Cell 1 | | | Cell 2 | | |
|--|------------|----------|----------|----------|-----------|----------|----------|
| | | T1 | T2 | T3 | T1 | T2 | T3 |
| E-UTRA RF Channel number | | 1 | | | 2 | | |
| $BW_{channel}$ | MHz | 10 | | | 10 | | |
| OCNG Patterns defined in A.3.2.1.1 (OP.1 FDD) and in A.3.2.1.2 (OP.2 FDD) | | OP.1 FDD | OP.1 FDD | OP.2 FDD | OP.2 FDD | OP.2 FDD | OP.1 FDD |
| PBCH_RA | dB | 0 | | | 0 | | |
| PBCH_RB | | | | | | | |
| PSS_RA | | | | | | | |
| SSS_RA | | | | | | | |
| PCFICH_RB | | | | | | | |
| PHICH_RA | | | | | | | |
| PHICH_RB | | | | | | | |
| PDCCH_RA | | | | | | | |
| PDCCH_RB | | | | | | | |
| PDSCH_RA | | | | | | | |
| PDSCH_RB | | | | | | | |
| OCNG_RA ^{Note 1} | | | | | | | |
| OCNG_RB ^{Note 1} | | | | | | | |
| \hat{E}_s / I_{oc} | | | | | | | |
| N_{oc} ^{Note 2} | dBm/15 kHz | -98 | | | | | |
| \hat{E}_s / N_{oc} | dB | 4 | 4 | 4 | -Infinity | 7 | 7 |
| RSRP ^{Note 3} | dBm/15 KHz | -94 | -94 | -94 | -infinity | -91 | -91 |
| Propagation Condition | | AWGN | | | | | |
| Note 1: OCNG shall be used such that both cells are fully allocated and a constant total transmitted power spectral density is achieved for all OFDM symbols. | | | | | | | |
| Note 2: Interference from other cells and noise sources not specified in the test is assumed to be constant over subcarriers and time and shall be modelled as AWGN of appropriate power for N_{oc} to be fulfilled. | | | | | | | |
| Note 3: RSRP levels have been derived from other parameters for information purposes. They are not settable parameters themselves. | | | | | | | |

A.5.1.4.2 Test Requirements

The UE shall start to transmit the PRACH to Cell 2 less than 50 ms from the beginning of time period T3.

The rate of correct handovers observed during repeated tests shall be at least 90%.

NOTE: The handover delay can be expressed as: RRC procedure delay + $T_{interrupt}$, where:

RRC procedure delay = 15 ms and is specified in section 11.2 in [2].

$T_{interrupt}$ = 35 ms in the test; $T_{interrupt}$ is defined in section 5.2.2.4.2.

This gives a total of 50 ms.

A.5.1.5 E-UTRAN FDD – FDD Inter frequency handover: unknown target cell

A.5.1.5.1 Test Purpose and Environment

This test is to verify the FDD-FDD inter-frequency handover requirements for the case when the target cell is unknown as specified in section 5.1.2.1.

The test scenario comprises of two E-UTRA FDD carriers and one cell on each carrier as given in tables A.5.1.5.1-1 and A.5.1.5.1-2. No gap patterns are configured in the test case. The test consists of two successive time periods, with time durations of T1 and T2 respectively. At the start of time duration T1, the UE does not have any timing information of cell 2. Starting T2, cell 2 becomes detectable and the UE is expected to detect and start to transmit the PRACH to Cell 2.

A RRC message implying handover shall be sent to the UE during period T1. The start of T2 is the instant when the last TTI containing the RRC message implying handover is sent to the UE.

Table A.5.1.5.1-1: General test parameters for the E-UTRAN FDD-FDD Inter frequency handover test case when the target cell is unknown

| Parameter | | Unit | Value | Comment |
|---|-------------------|------|--|---|
| PDSCH parameters | | | DL Reference Measurement Channel R.0 FDD | As specified in section A.3.1.1.1 |
| PCFICH/PDCCH/PHICH parameters | | | DL Reference Measurement Channel R.6 FDD | As specified in section A.3.1.2.1 |
| Initial conditions | Active cell | | Cell 1 | Cell 1 is on RF channel number 1 |
| | Neighbouring cell | | Cell 2 | Cell 2 is on RF channel number 2 |
| Final condition | Active cell | | Cell 2 | |
| E-UTRA RF channel number | | | 1, 2 | Two FDD carriers are used |
| Channel Bandwidth (BW_{channel}) | | MHz | 10 | |
| DRX | | | OFF | Non-DRX test |
| PRACH configuration | | | 4 | As specified in table 5.7.1-2 in 3GPP TS 36.211 |
| Access Barring Information | | - | Not sent | No additional delays in random access procedure |
| Time offset between cells | | | 3 ms | Asynchronous cells |
| T1 | | s | ≤ 5 | |
| T2 | | s | 1 | |

Table A.5.1.5.1-2: Cell specific test parameters for the E-UTRAN FDD-FDD Inter frequency handover test case when the target cell is unknown

| Parameter | Unit | Cell 1 | | Cell 2 | |
|---|------------|----------|----------|-----------|----------|
| | | T1 | T2 | T1 | T2 |
| E-UTRA RF Channel number | | 1 | | 2 | |
| BW_{channel} | MHz | 10 | | 10 | |
| OCNG Patterns defined in A.3.2.1.1 (OP.1 FDD) and in A.3.2.1.2 (OP.2 FDD) | | OP.1 FDD | OP.2 FDD | OP.2 FDD | OP.1 FDD |
| PBCH_RA | dB | 0 | | 0 | |
| PBCH_RB | dB | | | | |
| PSS_RA | dB | | | | |
| SSS_RA | dB | | | | |
| PCFICH_RB | dB | | | | |
| PHICH_RA | dB | | | | |
| PHICH_RB | dB | | | | |
| PDCCH_RA | dB | | | | |
| PDCCH_RB | dB | | | | |
| PDSCH_RA | dB | | | | |
| PDSCH_RB | dB | | | | |
| OCNG_RA ^{Note 1} | dB | | | | |
| OCNG_RB ^{Note 1} | dB | | | | |
| \hat{E}_s / I_{ot} | dB | | | | |
| N_{oc} ^{Note 2} | dBm/15 kHz | -98 | | | |
| \hat{E}_s / N_{oc} | dB | 4 | 4 | -Infinity | 7 |
| RSRP ^{Note 3} | dBm/15 KHz | -94 | -94 | -Infinity | -91 |
| Propagation Condition | | AWGN | | | |
| <p>Note 1: OCNG shall be used such that both cells are fully allocated and a constant total transmitted power spectral density is achieved for all OFDM symbols.</p> <p>Note 2: Interference from other cells and noise sources not specified in the test is assumed to be constant over subcarriers and time and shall be modelled as AWGN of appropriate power for N_{oc} to be fulfilled.</p> <p>Note 3: RSRP levels have been derived from other parameters for information purposes. They are not settable parameters themselves.</p> | | | | | |

A.5.1.5.2 Test Requirements

The UE shall start to transmit the PRACH to Cell 2 less than 130 ms from the beginning of time period T2.

The rate of correct handovers observed during repeated tests shall be at least 90%.

NOTE: The handover delay can be expressed as: RRC procedure delay + $T_{\text{interrupt}}$, where:

RRC procedure delay = 15 ms, which is specified in section 11.2 in [2].

$T_{\text{interrupt}}$ = 115 ms in the test. See section 5.1.2.1.2

This gives a total of 130 ms.

A.5.1.6 E-UTRAN TDD – TDD Inter frequency handover; unknown Target Cell

A.5.1.6.1 Test Purpose and Environment

This test is to verify the TDD-TDD inter-frequency handover requirements for the case when the target cell is unknown as specified in section 5.2.2.4.

The test scenario comprises of two E-UTRA TDD carriers and one cell on each carrier as given in tables A.5.1.6.1-1 and A.5.1.6.1-2. No gap patterns are configured in the test case. The test consists of two successive time periods, with time durations of T1, T2 respectively. At the start of time duration T1, the UE does not have any timing information of cell 2. Starting T2, cell 2 becomes detectable and the UE receives a RRC handover command from the network. The start of T2 is the instant when the last TTI containing the RRC message implying handover is sent to the UE.

Table A.5.1.6.1-1: General test parameters for the E-UTRAN TDD-TDD Inter-Frequency handover test case when the target cell is unknown

| Parameter | | Unit | Value | Comment |
|--------------------------------|-------------------|------|--|---|
| PDSCH parameters | | | DL Reference Measurement Channel R.0 TDD | As specified in section A.3.2.2.1 |
| PCFICH/PDCCH/PHICH parameters | | | DL Reference Measurement Channel R.6 TDD | As specified in section A.3.2.2.2 |
| Initial conditions | Active cell | | Cell 1 | Cell 1 is on RF channel number 1 |
| | Neighbouring cell | | Cell 2 | Cell 2 is on RF channel number 2 |
| Final condition | Active cell | | Cell 2 | |
| E-UTRA RF channel number | | | 1, 2 | Two TDD carriers |
| DRX | | | OFF | Non-DRX test |
| Access Barring Information | | - | Not sent | No additional delays in random access procedure |
| Special subframe configuration | | | 6 | As specified in table 4.2-1 in 3GPP TS 36.211 |
| Uplink-downlink configuration | | | 1 | As specified in table 4.2-2 in 3GPP TS 36.211 |
| PRACH configuration | | | 53 | As specified in table 5.7.1-3 in 3GPP TS 36.211 |
| Time offset between cells | | | 3 μ s | Synchronous cells |
| Gap pattern configuration | | | - | No gap pattern configured |
| T1 | | s | ≤ 5 | |
| T2 | | s | 1 | |

Table A.5.1.6.1-2: Cell specific test parameters for the E-UTRAN TDD-TDD Inter frequency handover test case when the target cell is unknown

| Parameter | Unit | Cell 1 | | Cell 2 | |
|--|------------|----------|----------|-----------|----------|
| | | T1 | T2 | T1 | T2 |
| E-UTRA RF Channel Number | | 1 | | 2 | |
| $BW_{channel}$ | MHz | 10 | | 10 | |
| OCNG Patterns defined in A.3.2.2.1 (OP.1 TDD) and in A.3.2.2.2 (OP.2 TDD) | | OP.1 TDD | OP.2 TDD | OP.2 TDD | OP.1 TDD |
| PBCH_RA | dB | 0 | | 0 | |
| PBCH_RB | dB | | | | |
| PSS_RA | dB | | | | |
| SSS_RA | dB | | | | |
| PCFICH_RB | dB | | | | |
| PHICH_RA | dB | | | | |
| PHICH_RB | dB | | | | |
| PDCCH_RA | dB | | | | |
| PDCCH_RB | dB | | | | |
| PDSCH_RA | dB | | | | |
| PDSCH_RB | dB | | | | |
| OCNG_RA ^{Note 1} | dB | | | | |
| OCNG_RB ^{Note 1} | dB | | | | |
| N_{oc} ^{Note 3} | dBm/15 kHz | | | | |
| RSRP ^{Note 4} | dBm/15 kHz | -94 | -94 | -Infinity | -93 |
| \hat{E}_s / I_{ot} | dB | 4 | 4 | -Infinity | 5 |
| SCH_RP ^{Note 4} | dBm/15 kHz | -94 | -94 | -Infinity | -93 |
| \hat{E}_s / N_{oc} | dB | 4 | 4 | -Infinity | 5 |
| Propagation Condition | | AWGN | | | |
| <p>Note 1: OCNG shall be used such that both cells are fully allocated and a constant total transmitted power spectral density is achieved for all OFDM symbols.</p> <p>Note 2: The resources for uplink transmission are assigned to the UE prior to the start of time period T2.</p> <p>Note 3: Interference from other cells and noise sources not specified in the test is assumed to be constant over subcarriers and time and shall be modelled as AWGN of appropriate power for N_{oc} to be fulfilled.</p> <p>Note 4: RSRP and SCH_RP levels have been derived from other parameters for information purposes. They are not settable parameters themselves.</p> | | | | | |

A.5.1.6.2 Test Requirements

The UE shall start to transmit the PRACH to Cell 2 less than 130 ms from the beginning of time period T2. The rate of correct handovers observed during repeated tests shall be at least 90%.

NOTE: The handover delay can be expressed as: RRC procedure delay + $T_{interrupt}$, where:

RRC procedure delay = 15 ms, which is specified in section 11.2 in [2].

$T_{interrupt}$ = 115 ms in the test. See section 5.2.2.4.2

This gives a total of 130 ms.

A.5.1.7 E-UTRAN FDD – TDD Inter frequency handover

A.5.1.7.1 Test Purpose and Environment

This test is to verify the requirement for the FDD-TDD inter frequency handover requirements specified in section 5.2.2.2.

The test scenario comprises of one E-UTRA FDD cell and one E-UTRA TDD cell as given in tables Table A.5.1.7.1-1 , Table A.5.1.7.1-2 and Table A.5.1.7.1-3. PDCCHs indicating new transmissions should be sent continuously to ensure that the UE would not enter the DRX state. The test consists of three successive time periods, with time durations of T1, T2 and T3 respectively. At the start of time duration T1, the UE does not have any timing information of cell 2.

E-UTRAN shall send a RRC message implying handover to cell 2. The RRC message implying handover shall be sent to the UE during period T2, after the UE has reported Event A3.

Table A.5.1.7.1-1: General test parameters for E-UTRAN FDD-TDD Inter frequency handover test case

| Parameter | | Unit | Value | Comment |
|---------------------------------------|----------------|------|--|--|
| Cell 1 PDSCH parameters | | | DL Reference Measurement Channel R.0 FDD | As specified in section A.3.1.1.1 |
| Cell 1 PCFICH/PDCCH/PHICH parameters | | | DL Reference Measurement Channel R.6 FDD | As specified in section A.3.1.2.1 |
| Cell 2 PDSCH parameters | | | DL Reference Measurement Channel R.0 TDD | As specified in section A.3.1.1.2 |
| Cell 2 PCFICH/PDCCH/PHICH parameters | | | DL Reference Measurement Channel R.6 TDD | As specified in section A.3.1.2.2 |
| Gap Pattern Id | | | 0 | As specified in 3GPP TS 36.133 section 8.1.2.1. |
| Initial conditions | Active cell | | Cell 1 | |
| | Neighbour cell | | Cell 2 | |
| Final conditions | Active cell | | Cell 2 | |
| Cell 1 E-UTRA RF channel number | | | 1 | One FDD carrier is used |
| Cell 2 E-UTRA RF channel number | | | 2 | One TDD carrier is used |
| Channel Bandwidth ($BW_{channel}$) | | MHz | 10 | |
| A3-Offset | | dB | -4 | |
| Hysteresis | | dB | 0 | |
| Time to Trigger | | ms | 0 | |
| Filter coefficient | | | 0 | |
| DRX | | | DRX_L | As specified in section A.3.3 |
| CP length | | | Normal | |
| E-UTRA TDD Access Barring Information | | - | Not Sent | No additional delays in random access procedure. |
| Special subframe configuration | | | 6 | As specified in table 4.2-1 in 3GPP TS 36.211. Applicable to cell 2. |
| Uplink-downlink configuration | | | 1 | As specified in table 4.2-2 in 3GPP TS 36.211. Applicable to cell 2 |
| E-UTRA TDD PRACH configuration | | | 53 | As specified in table 5.7.1-3 in 3GPP TS 36.211 |
| Time offset between cells | | | 3 ms | Asynchronous cells |
| T1 | | s | 5 | |
| T2 | | s | ≤5 | |
| T3 | | s | 1 | |

Table A.5.1.7.1-2: Cell specific test parameters for E-UTRAN FDD (cell #1) in E-UTRAN FDD-TDD Inter frequency handover test case

| Parameter | Unit | Cell 1 | | |
|---|------|----------|----------|----------|
| | | T1 | T2 | T3 |
| E-UTRA RF Channel number | | 1 | | |
| $BW_{channel}$ | MHz | 10 | | |
| OCNG Patterns defined in A.3.2.1.1 (OP.1 FDD) and in A.3.2.1.2 (OP.2 FDD) | | OP.1 FDD | OP.1 FDD | OP.2 FDD |
| PBCH_RA | dB | 0 | | |
| PBCH_RB | dB | | | |
| PSS_RA | dB | | | |
| SSS_RA | dB | | | |
| PCFICH_RB | dB | | | |
| PHICH_RA | dB | | | |
| PHICH_RB | dB | | | |
| PDCCH_RA | dB | | | |
| PDCCH_RB | dB | | | |
| PDSCH_RA | dB | | | |
| PDSCH_RB | dB | | | |
| OCNG_RA ^{Note 1} | dB | | | |
| OCNG_RB ^{Note 1} | dB | | | |

| | | | | |
|----------------------------|--|-----|-----|-----|
| \hat{E}_s / I_{ot} | dB | 4 | 4 | 4 |
| N_{oc} ^{Note 2} | dBm/15 kHz | -98 | | |
| \hat{E}_s / N_{oc} | dB | 4 | 4 | 4 |
| RSRP ^{Note 3} | dBm/15 KHz | -94 | -94 | -94 |
| Propagation Condition | AWGN | | | |
| Note 1: | OCNG shall be used such that both cells are fully allocated and a constant total transmitted power spectral density is achieved for all OFDM symbols. | | | |
| Note 2: | Interference from other cells and noise sources not specified in the test is assumed to be constant over subcarriers and time and shall be modelled as AWGN of appropriate power for N_{oc} to be fulfilled. | | | |
| Note 3: | RSRP levels have been derived from other parameters for information purposes. They are not settable parameter themselves. | | | |

Table A.5.1.7.1-3: Cell specific test parameters for E-UTRAN TDD (cell #2) in E-UTRAN FDD-TDD Inter frequency handover test case

| Parameter | Unit | Cell 2 | | |
|---|--|-----------|----------|----------|
| | | T1 | T2 | T3 |
| E-UTRA RF Channel number | | 2 | | |
| BW _{channel} | MHz | 10 | | |
| OCNG Patterns defined in A.3.2.2.1 (OP.1 TDD) and in A.3.2.2.2 (OP.2 TDD) | | OP.2 TDD | OP.2 TDD | OP.1 TDD |
| PBCH_RA | dB | 0 | | |
| PBCH_RB | dB | | | |
| PSS_RA | dB | | | |
| SSS_RA | dB | | | |
| PCFICH_RB | dB | | | |
| PHICH_RA | dB | | | |
| PHICH_RB | dB | | | |
| PDCCH_RA | dB | | | |
| PDCCH_RB | dB | | | |
| PDSCH_RA | dB | | | |
| PDSCH_RB | dB | | | |
| OCNG_RA ^{Note 1} | dB | | | |
| OCNG_RB ^{Note 1} | dB | | | |
| \hat{E}_s / I_{ot} | dB | -Infinity | 7 | 7 |
| N_{oc} ^{Note 2} | dBm/15 kHz | -98 | | |
| \hat{E}_s / N_{oc} | dB | -Infinity | 7 | 7 |
| RSRP ^{Note 3} | dBm/15 KHz | -Infinity | -91 | -91 |
| Propagation Condition | AWGN | | | |
| Note 1: | OCNG shall be used such that both cells are fully allocated and a constant total transmitted power spectral density is achieved for all OFDM symbols. | | | |
| Note 2: | Interference from other cells and noise sources not specified in the test is assumed to be constant over subcarriers and time and shall be modelled as AWGN of appropriate power for N_{oc} to be fulfilled. | | | |
| Note 3: | RSRP levels have been derived from other parameters for information purposes. They are not settable parameter themselves. | | | |

A.5.1.7.2 Test Requirements

The UE shall start to transmit the PRACH to Cell 2 less than 50 ms from the beginning of time period T3.

The rate of correct handovers observed during repeated tests shall be at least 90%.

NOTE: The handover delay can be expressed as: RRC procedure delay + $T_{interrupt}$, where:

RRC procedure delay = 15 ms and is specified in section 11.2 in [2].

$T_{\text{interrupt}} = 35$ ms in the test; $T_{\text{interrupt}}$ is defined in section 5.2.2.4.2.

This gives a total of 50 ms.

A.5.1.8 E-UTRAN TDD – FDD Inter frequency handover

A.5.1.8.1 Test Purpose and Environment

This test is to verify the requirement for the TDD-FDD inter-frequency handover requirements specified in section 5.2.2.3.

The test scenario comprises of one E-UTRA TDD cell and one E-UTRA FDD cell as given in tables Table A.5.1.8.1-1, Table A.5.1.8.1-2 and Table A.5.1.8.1-3. PDCCHs indicating new transmissions should be sent continuously to ensure that the UE would not enter the DRX state. The test consists of three successive time periods, with time durations of T1, T2 and T3 respectively. At the start of time duration T1, the UE does not have any timing information of cell 2. Starting T2, cell 2 becomes detectable and the UE is expected to detect and send a measurement report. Gap pattern configuration with id #0 as specified in Table 8.1.2.1-1 is configured before T2 begins to enable inter-frequency monitoring.

A RRC message implying handover shall be sent to the UE during period T2, after the UE has reported Event A3. The start of T3 is the instant when the last TTI containing the RRC message implying handover is sent to the UE.

Table A.5.1.8.1-1: General test parameters for E-UTRAN TDD-FDD Inter frequency handover test case

| Parameter | | Unit | Value | Comment |
|---|-------------------|------|--|--|
| Cell 1 PDSCH parameters | | | DL Reference Measurement Channel R.0 TDD | As specified in section A.3.1.1.2 |
| Cell 1 PCFICH/PDCCH/PHICH parameters | | | DL Reference Measurement Channel R.6 TDD | As specified in section A.3.1.2.2 |
| Cell 2 PDSCH parameters | | | DL Reference Measurement Channel R.0 FDD | As specified in section A.3.1.1.1 |
| Cell 2 PCFICH/PDCCH/PHICH parameters | | | DL Reference Measurement Channel R.6 FDD | As specified in section A.3.1.2.1 |
| Initial conditions | Active cell | | Cell 1 | Cell 1 is on RF channel number 1 |
| | Neighbouring cell | | Cell 2 | Cell 2 is on RF channel number 2 |
| Final condition | Active cell | | Cell 2 | |
| Cell 1 E-UTRA RF channel number | | | 1 | One TDD carrier is used |
| Cell 2 E-UTRA RF channel number | | | 2 | One FDD carrier is used |
| Channel Bandwidth (BW_{channel}) | | MHz | 10 | |
| A3-Offset | | dB | -4 | |
| Hysteresis | | dB | 0 | |
| TimeToTrigger | | s | 0 | |
| Filter coefficient | | | 0 | L3 filtering is not used |
| DRX | | | DRX_L | As specified in section A.3.3 |
| E-UTRA FDD PRACH configuration | | | 4 | As specified in table 5.7.1-2 in 3GPP TS 36.211 |
| E-UTRA FDD Access Barring Information | | - | Not sent | No additional delays in random access procedure |
| Time offset between cells | | | 3 ms | Asynchronous cells |
| Gap pattern configuration Id | | | 0 | As specified in Table 8.1.2.1-1 started before T2 starts |
| T1 | | s | 5 | |
| T2 | | s | ≤5 | |
| T3 | | s | 1 | |

Table A.5.1.8.1-2: Cell specific test parameters for E-UTRAN TDD (cell #1) in E-UTRAN TDD-FDD Inter frequency handover test case

| Parameter | Unit | Cell 1 | | |
|---|--|----------|----------|----------|
| | | T1 | T2 | T3 |
| E-UTRA RF Channel number | | 1 | | |
| BW_{channel} | MHz | 10 | | |
| OCNG Patterns defined in A.3.2.2.1 (OP.1 TDD) and in A.3.2.2.2 (OP.2 TDD) | | OP.1 TDD | OP.1 TDD | OP.2 TDD |
| PBCH_RA | dB | 0 | | |
| PBCH_RB | dB | | | |
| PSS_RA | dB | | | |
| SSS_RA | dB | | | |
| PCFICH_RB | dB | | | |
| PHICH_RA | dB | | | |
| PHICH_RB | dB | | | |
| PDCCH_RA | dB | | | |
| PDCCH_RB | dB | | | |
| PDSCH_RA | dB | | | |
| PDSCH_RB | dB | | | |
| OCNG_RA ^{Note 1} | dB | | | |
| OCNG_RB ^{Note 1} | dB | | | |
| \hat{E}_s / I_{ot} | dB | | | |
| N_{oc} ^{Note 2} | dBm/15 kHz | -98 | | |
| \hat{E}_s / N_{oc} | dB | 4 | 4 | 4 |
| RSRP ^{Note 3} | dBm/15 KHz | -94 | -94 | -94 |
| Propagation Condition | AWGN | | | |
| Note 1: | OCNG shall be used such that both cells are fully allocated and a constant total transmitted power spectral density is achieved for all OFDM symbols. | | | |
| Note 2: | Interference from other cells and noise sources not specified in the test is assumed to be constant over subcarriers and time and shall be modelled as AWGN of appropriate power for N_{oc} to be fulfilled. | | | |
| Note 3: | RSRP levels have been derived from other parameters for information purposes. They are not settable parameter themselves. | | | |

Table A.5.1.8.1-3: Cell specific test parameters for E-UTRAN FDD (cell #2) in E-UTRAN TDD-FDD Inter frequency handover test case

| Parameter | Unit | Cell 2 | | |
|--|------------|-----------|----------|----------|
| | | T1 | T2 | T3 |
| E-UTRA RF Channel number | | 2 | | |
| $BW_{channel}$ | MHz | 10 | | |
| OCNG Patterns defined in A.3.2.1.1 (OP.1 FDD) and in A.3.2.1.2 (OP.2 FDD) | | OP.2 FDD | OP.2 FDD | OP.1 FDD |
| PBCH_RA | dB | 0 | | |
| PBCH_RB | dB | | | |
| PSS_RA | dB | | | |
| SSS_RA | dB | | | |
| PCFICH_RB | dB | | | |
| PHICH_RA | dB | | | |
| PHICH_RB | dB | | | |
| PDCCH_RA | dB | | | |
| PDCCH_RB | dB | | | |
| PDSCH_RA | dB | | | |
| PDSCH_RB | dB | | | |
| OCNG_RA ^{Note 1} | dB | | | |
| OCNG_RB ^{Note 1} | dB | | | |
| \hat{E}_s / I_{ot} | dB | | | |
| N_{oc} ^{Note 2} | dBm/15 kHz | -98 | | |
| \hat{E}_s / N_{oc} | dB | -Infinity | 7 | 7 |
| RSRP ^{Note 3} | dBm/15 KHz | -Infinity | -91 | -91 |
| Propagation Condition | AWGN | | | |
| <p>Note 1: OCNG shall be used such that both cells are fully allocated and a constant total transmitted power spectral density is achieved for all OFDM symbols.</p> <p>Note 2: Interference from other cells and noise sources not specified in the test is assumed to be constant over subcarriers and time and shall be modelled as AWGN of appropriate power for N_{oc} to be fulfilled.</p> <p>Note 3: RSRP levels have been derived from other parameters for information purposes. They are not settable parameter themselves.</p> | | | | |

A.5.1.8.2 Test Requirements

The UE shall start to transmit the PRACH to Cell 2 less than 50 ms from the beginning of time period T3.

The rate of correct handovers observed during repeated tests shall be at least 90%.

NOTE: The handover delay can be expressed as: RRC procedure delay + $T_{interrupt}$, where:

RRC procedure delay = 15 ms and is specified in section 11.2 in [2].

$T_{interrupt}$ = 35 ms in the test; $T_{interrupt}$ is defined in section 5.1.2.1.2.

This gives a total of 50 ms.

A.5.2 E-UTRAN Handover to other RATs

A.5.2.1 E-UTRAN FDD – UTRAN FDD Handover

A.5.2.1.1 Test Purpose and Environment

This test is to verify the requirement for the E-UTRAN FDD to UTRAN FDD handover requirements specified in section 5.3.1.

The test parameters are given in Tables A.5.2.1.1-1, A.5.2.1.1-2 and A.5.2.1.1-3. The test consists of three successive time periods, with time durations of T1, T2 and T3 respectively. At the start of time duration T1, the UE does not have any timing information of Cell 2. Starting T2, Cell 2 becomes detectable and the UE is expected to detect and send a measurement report. Gap pattern configuration with id #0 as specified in Table 8.1.2.1-1 is configured before T2 begins to enable inter-RAT frequency monitoring.

A RRC message implying handover shall be sent to the UE during period T2, after the UE has reported Event B2. The start of T3 is the instant when the last TTI containing the RRC message implying handover is sent to the UE. The handover message shall contain cell 2 as the target cell.

Table A.5.2.1.1-1: General test parameters for E-UTRAN FDD to UTRAN FDD handover test case

| Parameter | | Unit | Value | Comment |
|---|-------------------|------|--|---|
| PDSCH parameters | | | DL Reference Measurement Channel R.0 FDD | As specified in section A.3.1.1.1 |
| PCFICH/PDCCH/PHICH parameters | | | DL Reference Measurement Channel R.6 FDD | As specified in section A.3.1.2.1 |
| Initial conditions | Active cell | | Cell 1 | E-UTRAN cell |
| | Neighbouring cell | | Cell 2 | UTRAN cell |
| Final condition | Active cell | | Cell 2 | UTRAN cell |
| Channel Bandwidth ($BW_{channel}$) | | MHz | 10 | |
| Gap Pattern Id | | | 0 | As specified in Table 8.1.2.1-1 started before T2 starts |
| E-UTRAN FDD measurement quantity | | | RSRP | |
| Inter-RAT (UTRAN FDD) measurement quantity | | | CPICH Ec/N0 | |
| b2-Threshold1 | | dBm | -90 | Absolute E-UTRAN RSRP threshold for event B2 |
| b2-Threshold2-UTRA | | dB | -18 | Absolute UTRAN CPICH Ec/N0 threshold for event B2 |
| Hysteresis | | dB | 0 | |
| TimeToTrigger | | s | 0 | |
| Filter coefficient | | | 0 | L3 filtering is not used |
| DRX | | | OFF | Non-DRX test |
| Access Barring Information | | - | Not sent | No additional delays in random access procedure |
| E-UTRA RF Channel Number | | | 1 | One E-UTRA FDD carrier frequency is used. |
| E-UTRA Channel Bandwidth ($BW_{channel}$) | | MHz | 10 | |
| UTRA RF Channel Number | | | 1 | One UTRA FDD carrier frequency is used. |
| Monitored UTRA FDD cell list size | | | 12 | UTRA cells on UTRA RF channel 1 provided in the cell before T2. |
| Post-verification period | | | False | |
| T1 | | s | 5 | |
| T2 | | s | ≤5 | |
| T3 | | s | 1 | |

Table A.5.2.1.1-2: Cell specific test parameters for E-UTRAN FDD to UTRAN FDD handover test case (cell 1)

| Parameter | Unit | Cell 1 (E-UTRA) | | |
|---|------------|-----------------|----------|----------|
| | | T1 | T2 | T3 |
| E-UTRA RF Channel number | | 1 | | |
| $BW_{channel}$ | MHz | 10 | | |
| OCNG Patterns defined in A.3.2.1.1 (OP.1 FDD) and in A.3.2.1.2 (OP.2 FDD) | | OP.1 FDD | OP.1 FDD | OP.2 FDD |
| PBCH_RA | dB | 0 | | |
| PBCH_RB | | | | |
| PSS_RA | | | | |
| SSS_RA | | | | |
| PCFICH_RB | | | | |
| PHICH_RA | | | | |
| PHICH_RB | | | | |
| PDCCH_RA | | | | |
| PDCCH_RB | | | | |
| PDSCH_RA | | | | |
| PDSCH_RB | | | | |
| OCNG_RA ^{Note 1} | | | | |
| OCNG_RB ^{Note 1} | | | | |
| \hat{E}_s / I_{ot} | | | | |
| N_{oc} | dBm/15 kHz | -98 | | |
| \hat{E}_s / N_{oc} | dB | 0 | 0 | 0 |
| RSRP ^{Note 2} | dBm/15 KHz | -98 | -98 | -98 |
| I_o ^{Note 2} | dBm/9 MHz | -67.21 | -67.21 | -67.21 |
| Propagation Condition | | AWGN | | |
| Note 1: OCNG shall be used such that both cells are fully allocated and a constant total transmitted power spectral density is achieved for all OFDM symbols. Note 2: RSRP and I_o levels have been derived from other parameters for information purposes. They are not settable parameters themselves. | | | | |

Table A.5.2.1.1-3: Cell specific test parameters for E-UTRAN FDD to UTRAN FDD handover test case (cell 2)

| Parameter | Unit | Cell 2 (UTRA) | | |
|--|--------------|---------------|-------|--------|
| | | T1 | T2 | T3 |
| CPICH_Ec/lor | dB | -10 | | |
| PCCPCH_Ec/lor | dB | -12 | | |
| SCH_Ec/lor | dB | -12 | | |
| PICH_Ec/lor | dB | -15 | | |
| DCH_Ec/lor | dB | N/A | N/A | Note 1 |
| OCNS_Ec/lor | dB | -0.941 | 0.941 | Note 2 |
| \hat{I}_{or} / I_{oc} | dB | -infinity | -1.8 | -1.8 |
| I_{oc} | dBm/3,84 MHz | -70 | -70 | -70 |
| CPICH_Ec/lo | dB | -infinity | -14 | -14 |
| Propagation Condition | | AWGN | | |
| Note 1: The DPCH level is controlled by the power control loop Note 2: The power of the OCNS channel that is added shall make the total power from the cell to be equal to I_{or} . | | | | |

A.5.2.1.2 Test Requirements

The UE shall start to transmit the UL DPCCCH to Cell 2 less than 190 ms from the beginning of time period T3.

The rate of correct handovers observed during repeated tests shall be at least 90%.

NOTE: The handover delay can be expressed as: RRC procedure delay + $T_{\text{interrupt}}$, where:

RRC procedure delay = 50 ms, which is specified in section 5.3.1.1.1.

$T_{\text{interrupt}}$ = 140 ms in the test; $T_{\text{interrupt}}$ is defined in section 5.3.1.1.2.

This gives a total of 190 ms.

A.5.2.2 E-UTRAN TDD - UTRAN FDD Handover

A.5.2.2.1 Test Purpose and Environment

This test is to verify the E-UTRAN TDD – UTRAN FDD handover requirements specified in section 5.3.1.

The test scenario comprises of one E-UTRAN TDD cell and one UTRAN FDD cell as given in the tables A.5.2.2.1-1, A5.2.2.1-2 and A.5.2.2.1-3. The test consists of three successive time periods, with time duration of T1, T2 and T3 respectively. At start of time duration T1, the UE does not have any timing information of cell 2. Gap pattern configuration with id #0 as specified in Table 8.1.2.1-1 is configured before the start of T2 to enable the monitoring of UTRAN FDD. A neighbouring cell list, including the UTRAN cell (cell2), shall be sent to the UE before T2 starts. During the time T2 cell 2 becomes detectable and the UE is expected to detect and send the measurement report. A RRC message implying handover shall be sent to the UE during T2, after the UE has reported event B2. The start of T3 is the instant when the last TTI containing the RRC message implying handover is sent to the UE. The handover message shall contain cell 2 as the target cell.

Table A.5.2.2.1-1: General test parameters for E-UTRAN TDD-UTRAN FDD handover

| Parameter | | Unit | Value | Comment |
|---|----------------|------|--|--|
| PDSCH parameters (E-UTRAN TDD) | | | DL Reference Measurement Channel R.0 TDD | As specified in section A.3.1.1.2 |
| PCFICH/PDCCH/PHICH parameters (E-UTRAN TDD) | | | DL Reference Measurement Channel R.6 TDD | As specified in section A.3.1.2.2 |
| Initial conditions | Active cell | | Cell 1 | Cell 1 is on E-UTRA RF channel number 1. |
| | Neighbour cell | | Cell 2 | Cell 2 is on UTRA RF channel number 1. |
| Final conditions | Active cell | | Cell 2 | |
| Special subframe configuration | | | 6 | As specified in table 4.2-1 in 3GPP TS 36.211. Applicable to cell 1. |
| Uplink-downlink configuration | | | 1 | As specified in table 4.2-2 in 3GPP TS 36.211. Applicable to cell 1 |
| E-UTRAN TDD measurement quantity | | | RSRP | |
| Inter-RAT (UTRA FDD) measurement quantity | | | CPICH Ec/Io | |
| b2-Threshold1 | | dBm | -90 | Absolute E-UTRAN RSRP threshold for event B2 |
| b2-Threshold2-UTRA | | dB | -18 | UTRAN FDD CPICH Ec/Io threshold for event B2 |
| Hysteresis | | dB | 0 | |
| DRX | | | OFF | No DRX configured. |
| Time to Trigger | | ms | 0 | |
| Filter coefficient | | | 0 | |
| CP length | | | Normal | Applicable to cell 1 |
| Gap pattern configuration Id | | | 0 | As specified in Table 8.1.2.1-1; to start before T2 starts |
| E-UTRA RF Channel Number | | | 1 | One E-UTRA TDD carrier frequency is used. |
| E-UTRA Channel Bandwidth (BW _{channel}) | | MHz | 10 | |
| UTRA RF Channel Number | | | 1 | One UTRA FDD carrier frequency is used. |
| Monitored UTRA FDD cell list size | | | 12 | UTRA cells on UTRA RF channel 1 provided in the cell list before T2. |
| Post-verification period | | | False | Post verification is not used. |
| T1 | | s | 5 | |
| T2 | | s | ≤5 | |
| T3 | | s | 1 | |

Table A.5.2.2.1-2: Cell specific test parameters for E-UTRAN TDD (cell 1) for handover to UTRAN FDD (cell # 2)

| Parameter | Unit | Cell 1 (E-UTRAN) | | |
|--|------------|------------------|--------|----------|
| | | T1 | T2 | T3 |
| E-UTRA RF Channel Number | | 1 | | |
| $BW_{channel}$ | MHz | 10 | | |
| OCNG Pattern defined in A.3.2.2.1 (OP.1 TDD) and in A.3.2.2.2 (OP.2 TDD) | | OP.1 TDD | | OP.2 TDD |
| PBCH_RA | dB | 0 | | |
| PBCH_RB | | | | |
| PSS_RA | | | | |
| SSS_RA | | | | |
| PCFICH_RB | | | | |
| PHICH_RA | | | | |
| PHICH_RB | | | | |
| PDCCH_RA | | | | |
| PDCCH_RB | | | | |
| PDSCH_RA | | | | |
| PDSCH_RB | | | | |
| OCNG_RA ^{Note 1} | | | | |
| OCNG_RB ^{Note 1} | | | | |
| RSRP | dBm/15 kHz | -98 | -98 | -98 |
| \hat{E}_s/I_{ot} | dB | 0 | 0 | 0 |
| \hat{E}_s/N_{oc} | dB | 0 | 0 | 0 |
| N_{oc} | dBm/15 kHz | -98 | | |
| I_o ^{Note 2} | dBm/9 MHz | -67.21 | -67.21 | -67.21 |
| Propagation Condition | | AWGN | | |
| Note 1: OCNG shall be used such that the cell is fully allocated and a constant total transmitted power spectral density is achieved for all OFDM symbols. Note 2: RSRP and I_o levels have been derived from other parameters for information purposes. They are not settable parameters themselves. | | | | |

Table A.5.2.2.1-3: Cell specific test parameters for UTRAN FDD (cell # 2) for handover from E-UTRAN TDD cell (cell #1)

| Parameter | Unit | Cell 1 (UTRA) | | |
|--|--------------|---------------|--------|--------|
| | | T1 | T2 | T3 |
| CPICH_Ec/I _{or} | dB | -10 | | |
| PCCPCH_Ec/I _{or} | dB | -12 | | |
| SCH_Ec/I _{or} | dB | -12 | | |
| PICH_Ec/I _{or} | dB | -15 | | |
| DPCH_Ec/I _{or} | dB | N/A | N/A | Note 1 |
| OCNS | dB | -0.941 | -0.941 | Note 2 |
| \hat{I}_{or}/I_{oc} | dB | -infinity | -1.8 | -1.8 |
| I_{oc} | dBm/3.84 MHz | -70 | | |
| CPICH_Ec/I _o | dB | -infinity | -14 | -14 |
| Propagation Condition | | AWGN | | |
| Note 1: The DPCH level is controlled by the power control loop Note 2: The power of the OCNS channel that is added shall make the total power from the cell to be equal to I_{or} . | | | | |

A.5.2.2.2 Test Requirements

The UE shall start to transmit the UL DPCCCH to Cell 2 less than 190 ms from the beginning of time period T3.

The rate of correct handovers observed during repeated tests shall be at least 90%.

NOTE: The handover delay can be expressed as: RRC procedure delay + $T_{\text{interrupt}}$, where:

RRC procedure delay = 50 ms, which is specified in section 5.1.1.1.1.

$T_{\text{interrupt}}$ = 140 ms in the test; $T_{\text{interrupt}}$ is defined in section 5.3.1.1.2.

This gives a total of 190 ms.

A.5.2.3 E-UTRAN FDD- GSM Handover

A.5.2.3.1 Test Purpose and Environment

This test is to verify the requirement for the E-UTRAN to GSM cell handover delay specified in section 5.3.3.

The test parameters are given in Table A.5.2.3.1 -1, A.5.2.3.1 -2 and A.5.2.3.1 -3 below. In the measurement control information it is indicated to the UE that event-triggered reporting with Event B1 shall be used. The test consists of three successive time periods, with time duration of T1, T2 and T3 respectively. At the start of time duration T1, the UE may not have any timing information of cell 2.

The RRC message implying handover to cell 2 shall be sent to the UE during period T2, after the UE has reported Event B1. The start of T3 is defined as the end of last E-UTRAN TTI containing the RRC message implying handover.

The requirements are also applicable for a UE not requiring measurement gap, in which case no measurement gap pattern should be sent for the parameters specified in Table A.5.2.3.1 -1.

Table A.5.2.3.1 -1: General test parameters for E-UTRAN FDD-GSM handover

| Parameter | | Unit | Value | Comment |
|--------------------------------|----------------|------|--|---|
| PDSCH parameters | | | DL Reference Measurement Channel R.0 FDD | As specified in section A.3.1.1.1 |
| PCFICH/PDCCH/PHICH parameters | | | DL Reference Measurement Channel R.6 FDD | As specified in section A.3.1.2.1 |
| Gap Pattern Id | | | 1 | As specified in TS 36.133 section 8.1.2.1. |
| Initial conditions | Active cell | | Cell 1 | |
| | Neighbour cell | | Cell 2 | |
| Final conditions | Active cell | | Cell 2 | |
| Inter-RAT measurement quantity | | | GSM Carrier RSSI | |
| Threshold other system | | dBm | -80 | Absolute GSM carrier RSSI threshold for event B1. |
| Hysteresis | | dB | 0 | |
| Time to Trigger | | ms | 0 | |
| Filter coefficient | | | 0 | L3 filtering is not used |
| DRX | | | | OFF |
| T1 | | s | 20 | |
| T2 | | s | 7 | |
| T3 | | s | 1 | |

Table A. A.5.2.3.1 - 2: Cell Specific Parameters for Handover from E- UTRAN FDD to GSM cell case (cell 1)

| Parameter | Unit | Cell 1 | |
|---|------------|------------|----------|
| | | T1, T2 | T3 |
| BW_{channel} | MHz | 10 | |
| OCNG Patterns defined in A.3.2.1.1 (OP.1 FDD) and in A.3.2.1.2 (OP.2 FDD) | | OP.1 FDD | OP.2 FDD |
| PBCH_RA | dB | 0 | |
| PBCH_RB | dB | | |
| PSS_RA | dB | | |
| SSS_RA | dB | | |
| PCFICH_RB | dB | | |
| PHICH_RA | dB | | |
| PHICH_RB | dB | | |
| PDCCH_RA | dB | | |
| PDCCH_RB | dB | | |
| PDSCH_RA | dB | | |
| PDSCH_RB | dB | | |
| OCNG_RA ^{Note1} | dB | | |
| OCNG_RB ^{Note1} | dB | | |
| \hat{E}_s/I_{ot} | dB | | |
| N_{oc} ^{Note 2} | dBm/15 kHz | -98 (AWGN) | |
| \hat{E}_s/N_{oc} | dB | 4 | |
| RSRP ^{Note 3} | dBm/15kHz | -94 | |
| Propagation Condition | | AWGN | |
| <p>Note 1: OCNG shall be used such that cell 1 is fully allocated and a constant total transmitted power spectral density is achieved for all OFDM symbols.</p> <p>Note 2: Interference from other cells and noise sources not specified in the test is assumed to be constant over subcarriers and time and shall be modelled as AWGN of appropriate power for N_{oc} to be fulfilled.</p> <p>Note 3: RSRP levels have been derived from other parameters for information purposes. They are not settable parameters themselves.</p> | | | |

Table A.5.2.3.1 - 3: Cell Specific Parameters for Handover from E-UTRAN FDD to GSM cell case (cell 2)

| Parameter | Unit | Cell 2 (GSM) | |
|----------------------------|------|--------------|--------|
| | | T1 | T2, T3 |
| Absolute RF Channel Number | | ARFCN 1 | |
| RXLEV | dBm | -85 | -75 |

A.5.2.3.2 Test Requirements

The UE shall begin to send access bursts on the new DCCH of the target cell less than 100 ms from the beginning of time period T3.

The rate of correct handovers observed during repeated tests shall be at least 90%.

NOTE: The test requirement in this test case is expressed as:

$$T_{\text{Handover delay}} = 90 \text{ ms (Table 5.3.3.2.1-1)} + T_{\text{offset}} + T_{\text{UL}}$$

T_{offset} : Equal to 4.65 ms, GSM timing uncertainty between the time from when the UE is ready to transmit until the start of the next timeslot in GSM 26 multiframe structure

T_{UL} : Equal to 4.65 ms, the time the UE has to wait in case the next timeslot is an idle frame or a SACCH frame.

This gives a total of 99.3 ms, allow 100 ms in the test case.

A.5.2.4 E-UTRAN TDD - UTRAN TDD Handover

A.5.2.4.1 Test Purpose and Environment

A.5.2.4.1.1 Void

A.5.2.4.1.2 1.28 Mcps TDD option

This test is to verify the requirement for E-UTRAN TDD to UTRAN TDD handover requirements specified in section 5.3.2.

The test scenario comprises of 1 E-UTRA TDD cell and 1 UTRA TDD cell as given in tables Table A.5.2.4.1.2-1, Table A.5.2.4.1.2-2, and Table A.5.2.4.1.2-3. Gap pattern configuration #0 as defined in table 8.1.2.1-1 is provided.

The test consists of three successive time periods, with time durations of T1, T2 and T3 respectively.

E-UTRAN shall send a RRC message implying handover to UE. The RRC message implying handover shall be sent to the UE during period T2, after the UE has reported Event B2. The end of the last TTI containing handover message is begin of T3 duration.

Table A.5.2.4.1.2-1: General test parameters for E-UTRA TDD to UTRA(1.28 Mcps TDD OPTION) handover test case

| Parameter | | Unit | Value | Comment |
|--|----------------|------|--|---|
| PDSCH parameters | | | DL Reference Measurement Channel R.0 TDD | As specified in section A.3.1.1.2 |
| PCFICH/PDCCH/PHICH parameters | | | DL Reference Measurement Channel R.6 TDD | As specified in section A.3.1.2.2 |
| Initial conditions | Active cell | | Cell 1 | E-UTRA TDD cell |
| | Neighbour cell | | Cell 2 | UTRA 1.28Mcps TDD Cell |
| Final conditions | Active cell | | Cell 2 | |
| Gap Pattern Id | | | 0 | As specified in 3GPP TS 36.133 section 8.1.2.1. |
| Uplink-downlink configuration of cell 1 | | | 1 | As specified in table 4.2.2 in TS 36.211 |
| Special subframe configuration of cell 1 | | | 6 | As specified in table 4.2.1 in TS 36.211 |
| CP length of cell 1 | | | Normal | |
| Time offset between cells | | | 3 ms | Asynchronous cells |
| Access Barring Information | | | Not Sent | No additional delays in random access procedure. |
| Assigned Sub-Channel Number | | | 1 | No additional delays in random access procedure due to ASC. |
| Hysteresis | | dB | 0 | |
| Time To Trigger | | s | 0 | |
| Filter coefficient | | | 0 | L3 filtering is not used |
| DRX | | | OFF | |
| Ofn | | dB | 0 | |
| Thresh1 | | dBm | -93 | E-UTRA event B2 threshold |
| Thresh2 | | dBm | -80 | UTRA event B2 threshold |
| T1 | | s | 5 | |
| T2 | | s | ≤10 | |
| T3 | | s | 1 | |

Table A.5.2.4.1.2-2: Cell specific test parameters for E-UTRA TDD to UTRA TDD handover test case (cell 1)

| Parameter | Unit | Cell 1 | | |
|---|------------|----------|--------|----------|
| | | T1 | T2 | T3 |
| E-UTRA RF Channel Number | | 1 | | |
| $BW_{channel}$ | MHz | 10 | | |
| OCNG Pattern defined in A.3.2.2.1 (OP.1 TDD) and in A.3.2.1.2 (OP.2 TDD) | | OP.1 TDD | | OP.2 TDD |
| PBCH_RA | dB | 0 | 0 | 0 |
| PBCH_RB | dB | | | |
| PSS_RA | dB | | | |
| SSS_RA | dB | | | |
| PCFICH_RB | dB | | | |
| PHICH_RA | dB | | | |
| PHICH_RB | dB | | | |
| PDCCH_RA | dB | | | |
| PDCCH_RB | dB | | | |
| PDSCH_RA | dB | | | |
| PDSCH_RB | dB | | | |
| OCNG_RA ^{Note 1} | dB | | | |
| OCNG_RB ^{Note 1} | dB | | | |
| \hat{E}_s / I_{ot} | dB | | | |
| \hat{E}_s / N_{oc} | dB | 13 | -3 | -3 |
| N_{oc} | dBm/15kHz | -98 | | |
| RSRP ^{Note 2} | dBm/15kHz | -85 | -101 | -101 |
| SCH_RP ^{Note 2} | dBm/15 kHz | -85 | -101 | -101 |
| l_o ^{Note 2} | dBm/9MHz | -57.01 | -68.45 | -68.45 |
| Propagation Condition | | AWGN | | |
| <p>Note 1: OCNG shall be used such that cell is fully allocated and a constant total transmitted power spectral density is achieved for all OFDM symbols.</p> <p>Note 2: RSRP, SCH_RP and l_o levels have been derived from other parameters for information purposes. They are not settable parameters themselves</p> | | | | |

Table A.5.2.4.1.2-3: Cell specific test parameters for cell search E-UTRA to UTRA case (cell 2)

| Parameter | Unit | Cell 2 (UTRA) | | | | | |
|---|--------------|---------------|--------|--------|-------|----|----|
| | | 0 | | | DwPTS | | |
| Timeslot Number | | T1 | T2 | T3 | T1 | T2 | T3 |
| UTRA RF Channel Number ^{Note 21} | | Channel 2 | | | | | |
| PCCPCH_Ec/lor | dB | -3 | | | | | |
| DwPCH_Ec/lor | dB | | | | 0 | | |
| OCNS_Ec/lor | dB | -3 | | | | | |
| \hat{I}_{or} / I_{oc} | dB | -3 | 11 | 11 | -3 | 11 | 11 |
| I_{oc} | dBm/1.28 MHz | -80 | | | | | |
| PCCPCH_RSCP ^{Note 2} | dBm | -86 | -72 | -72 | n.a. | | |
| l_o ^{Note 2} | dBm/1.28 MHz | -78.24 | -68.67 | -68.67 | | | |
| Propagation Condition | | AWGN | | | | | |
| <p>Note 1: In the case of multi-frequency cell, the UTRA RF Channel Number is the primary frequency's channel number.</p> <p>Note 2: PCCPCH_RSCP and l_o levels have been derived from other parameters for information purposes. They are not settable parameters themselves.</p> | | | | | | | |

A.5.2.4.1.3 Void

A.5.2.4.2 Test Requirements

A.5.2.4.2.1 Void

A.5.2.4.2.2 1.28 Mcps TDD option

The UE shall start to transmit the SYNCH-UL sequence in the UpPTS to Cell 2 less than 120 ms from the beginning of time period T3.

The rate of correct handovers observed during repeated tests shall be at least 90%.

NOTE: The handover delay can be expressed as: RRC procedure delay + $T_{\text{interrupt}}$, where:

RRC procedure delay = 50 ms, which is specified in section 5.3.2.2.1.

$T_{\text{interrupt}}$ is defined in section 5.3.2.2.2. $T_{\text{interrupt}} = 70$ ms in the test as following:

$$T_{\text{interrupt}} = T_{\text{offset}} + T_{\text{UL}} + 30 * F_{\text{SFN}} + 20 + 10 * F_{\text{max}} \text{ ms}$$

$T_{\text{offset}} = 10$ ms; $T_{\text{UL}} = 10$ ms; and $F_{\text{SFN}} = 1$ for UE decoding SFN; $F_{\text{max}} = 0$ for SYNCH-UL sequence transmission.

This gives a total of 120 ms.

A.5.2.4.2.3 Void

A.5.2.5 E-UTRAN FDD – UTRAN TDD Handover

A.5.2.5.1 Test Purpose and Environment

A.5.2.5.1.1 Void

A.5.2.5.1.2 1.28 Mcps TDD option

This test is to verify the requirement for the E-UTRAN FDD to UTRAN TDD handover requirements specified in section 5.3.2.

The test scenario comprises of two cells, E-UTRA TDD cell1 and UTRA TDD cell2. The test consists of three successive time periods, with time durations of T1, T2 and T3 respectively. At the start of time duration T1, the UE does not have any timing information of Cell 2. Starting T2, Cell 2 becomes detectable and the UE is expected to detect and send a measurement report. Gap pattern configuration with id #1 as specified in Table 8.1.2.1-1 is configured before T2 begins to enable inter-RAT frequency monitoring. The test parameters are given in Tables A.5.2.5.1-1, A.5.2.5.1-2 and A.5.2.5.1-3.

A RRC message implying handover shall be sent to the UE during period T2, after the UE has reported Event B2. The start of T3 is the instant when the last TTI containing the RRC message implying handover is sent to the UE. The handover message shall contain cell 2 as the target cell.

Table A.5.2.5.1.2-1: General test parameters for E-UTRA FDD to UTRA (1.28 Mcps TDD option) handover test case

| Parameter | | Unit | Value | Comment |
|----------------------------------|----------------|------|--|---|
| PDSCH parameters | | | DL Reference Measurement Channel R.0 FDD | As specified in section A.3.1.1.1 |
| PCFICH/PDCCH/PHICH parameters | | | DL Reference Measurement Channel R.6 FDD | As specified in section A.3.1.2.1 |
| Initial conditions | Active cell | | Cell 1 | E-UTRA FDD cell |
| | Neighbour cell | | Cell 2 | UTRA 1.28Mcps TDD Cell |
| Final conditions | Active cell | | Cell 2 | |
| Gap Pattern Id | | | 1 | As specified in 3GPP TS 36.133 section 8.1.2.1. |
| E-UTRAN FDD measurement quantity | | | RSRP | |
| UTRAN TDD measurement quantity | | | RSCP | |
| CP length of cell 1 | | | Normal | |
| Access Barring Information | | | Not Sent | No additional delays in random access procedure. |
| Assigned Sub-Channel Number | | | 1 | No additional delays in random access procedure due to ASC. |
| Hysteresis | | dB | 0 | |
| Time To Trigger | | s | 0 | |
| Filter coefficient | | | 0 | L3 filtering is not used |
| DRX | | | OFF | |
| Ofn | | dB | 0 | |
| Thresh1 | | dBm | -93 | Absolute E-UTRAN RSRP threshold for event B2 |
| Thresh2 | | dBm | -80S | Absolute UTRAN RSCP threshold for event B2 |
| T1 | | s | 5 | |
| T2 | | s | ≤ 10 | |
| T3 | | s | 1 | |

Table A.5.2.5.1.2-2: Cell specific test parameters for E-UTRAN FDD to UTRAN (1.28 Mcps TDD option) handover test case (cell 1)

| Parameter | Unit | Cell 1 (E-UTRA) | | |
|---|------------|-----------------|----------|----------|
| | | T1 | T2 | T3 |
| E-UTRA RF Channel number | | 1 | | |
| $BW_{channel}$ | MHz | 10 | | |
| OCNG Patterns defined in A.3.2.1.1 (OP.1 FDD) and in A.3.2.1.2 (OP.2 FDD) | | OP.1 FDD | OP.1 FDD | OP.2 FDD |
| PBCH_RA | dB | 0 | | |
| PBCH_RB | dB | | | |
| PSS_RA | dB | | | |
| SSS_RA | dB | | | |
| PCFICH_RB | dB | | | |
| PHICH_RA | dB | | | |
| PHICH_RB | dB | | | |
| PDCCH_RA | dB | | | |
| PDCCH_RB | dB | | | |
| PDSCH_RA | dB | | | |
| PDSCH_RB | dB | | | |
| OCNG_RA ^{Note 1} | dB | | | |
| OCNG_RB ^{Note 1} | dB | | | |
| \hat{E}_s / N_{oc} | dB | 13 | -3 | -3 |
| N_{oc} | dBm/15 kHz | -98 | | |
| \hat{E}_s / I_{ot} | dB | 13 | -3 | -3 |
| RSRP ^{Note 2} | dBm/15 KHz | -85 | -101 | -101 |
| I_o ^{Note 2} | dBm/9MHz | -57.01 | -68.45 | -68.45 |
| Propagation Condition | | AWGN | | |
| Note 1: OCNG shall be used such that both cells are fully allocated and a constant total transmitted power spectral density is achieved for all OFDM symbols. | | | | |
| Note 2: RSRP and I_o levels have been derived from other parameters for information purposes. They are not settable parameters themselves | | | | |

Table A.5.2.5.1.2-3: Cell specific test parameters for E-UTRAN FDD to UTRAN (1.28 Mcps TDD option) handover test case (cell 2)

| Parameter | Unit | Cell 2 (UTRA) | | | | | |
|---|--------------|---------------|--------|--------|-------|----|----|
| | | 0 | | | DwPTS | | |
| Timeslot Number | | T1 | T2 | T3 | T1 | T2 | T3 |
| UTRA RF Channel Number ^{Note 21} | | Channel 2 | | | | | |
| PCCPCH_Ec/lor | dB | -3 | | | | | |
| DwPCH_Ec/lor | dB | | | | 0 | | |
| OCNS_Ec/lor | dB | -3 | | | | | |
| \hat{I}_{or} / I_{oc} | dB | -3 | 11 | 11 | -3 | 11 | 11 |
| I_{oc} | dBm/1.28 MHz | -80 | | | | | |
| PCCPCH RSCP ^{Note 2} | dBm | -86 | -72 | -72 | n.a. | | |
| I_o ^{Note 2} | dBm/1.28 MHz | -78.24 | -68.67 | -68.67 | | | |
| Propagation Condition | | AWGN | | | | | |
| Note 1: In the case of multi-frequency cell, the UTRA RF Channel Number is the primary frequency's channel number. | | | | | | | |
| Note 2: PCCPCH_RSCP and I_o levels have been derived from other parameters for information purposes. They are not settable parameters themselves. | | | | | | | |

A.5.2.5.1.3 Void

A.5.2.5.2 Test Requirements

A.5.2.5.2.1 Void

A.5.2.5.2.2 1.28 Mcps TDD option

The UE shall start to transmit the SYNCH-UL sequence in the UpPTS to Cell 2 less than 120 ms from the beginning of time period T3.

The rate of correct handovers observed during repeated tests shall be at least 90%.

NOTE: The handover delay can be expressed as: RRC procedure delay + $T_{\text{interrupt}}$, where:

RRC procedure delay = 50 ms, which is specified in section 5.3.2.2.1.

$T_{\text{interrupt}}$ is defined in section 5.3.2.2.2. $T_{\text{interrupt}} = 70$ ms in the test as following:

$$T_{\text{interrupt}} = T_{\text{offset}} + T_{\text{UL}} + 30 * F_{\text{SFN}} + 20 + 10 * F_{\text{max}} \text{ ms}$$

$T_{\text{offset}} = 10$ ms; $T_{\text{UL}} = 10$ ms; and $F_{\text{SFN}} = 1$ for UE decoding SFN; $F_{\text{max}} = 0$ for SYNCH-UL sequence transmission.

This gives a total of 120 ms.

A.5.2.5.2.3 Void

A.5.2.6 E-UTRAN TDD - GSM Handover

A.5.2.6.1 Test Purpose and Environment

This test is to verify the requirement for the E-UTRAN to GSM cell handover delay specified in section 5.3.3.

The test parameters are given in Table A.5.2.6.1-1, A.5.2.6.1-2 and A.5.2.6.1-3 below. In the measurement control information it is indicated to the UE that event-triggered reporting with Event B1 shall be used. The test consists of three successive time periods, with time duration of T1, T2 and T3 respectively. At the start of time duration T1, the UE may not have any timing information of cell 2.

The RRC message implying handover to cell 2 shall be sent to the UE during period T2, after the UE has reported Event B1. The start of T3 is defined as the end of last E-UTRAN TTI containing the RRC message implying handover.

The requirements are also applicable for a UE not requiring measurement gap, in which case no measurement gap pattern should be sent for the parameters specified in Table A.5.2.6.1-1.

Table A.5.2.6.1-1: General test parameters for E-UTRAN TDD to GSM neighbours handover test case in AWGN propagation condition

| Parameter | | Unit | Value | Comment |
|---|----------------|------|--|---|
| PDSCH parameters | | | DL Reference Measurement Channel R.0 TDD | As specified in section A.3.1.1.2 |
| PCFICH/PDCCH/PHICH parameters | | | DL Reference Measurement Channel R.6 TDD | As specified in section A.3.1.2.2 |
| Gap Pattern Id | | | 1 | As specified in TS 36.133 section 8.1.2.1. |
| Initial conditions | Active cell | | Cell 1 | |
| | Neighbour cell | | Cell 2 | |
| Final conditions | Active cell | | Cell 2 | |
| Uplink-downlink configuration of cell 1 | | | 1 | As specified in table 4.2.2 in TS 36.211 |
| Special subframe configuration of cell 1 | | | 6 | As specified in table 4.2.1 in TS 36.211 |
| CP length of cell 1 | | | Normal | |
| Inter-RAT measurement quantity | | | GSM Carrier RSSI | |
| E-UTRA RF Channel Number | | | 1 | E-UTRA RF Channel Number |
| E-UTRA Channel Bandwidth ($BW_{channel}$) | | MHz | 10 | E-UTRA Channel Bandwidth ($BW_{channel}$) |
| Threshold other system | | dBm | -80 | Absolute GSM carrier RSSI threshold for event B1. |
| Hysteresis | | dB | 0 | |
| Time to Trigger | | ms | 0 | |
| Filter coefficient | | | 0 | L3 filtering is not used |
| DRX | | | OFF | |
| T1 | | s | 20 | |
| T2 | | s | 7 | |
| T3 | | s | 1 | |

Table A.5.2.6.1-2: Cell Specific Parameters for Handover E- UTRAN TDD to GSM handover test case

| Parameter | Unit | Cell 1 | | | |
|--|------------|----------|----------|------------|--|
| | | T1, T2 | T3 | | |
| E-UTRA RF Channel Number | | 1 | | | |
| $BW_{channel}$ | MHz | 10 | | | |
| OCNG Patterns defined in A.3.2.2.1 (OP.1 TDD) and in A.3.2.2.2 (OP.2 TDD) | | OP.1 TDD | OP.2 TDD | | |
| PBCH_RA | dB | 0 | | | |
| PBCH_RB | dB | | | | |
| PSS_RA | dB | | | | |
| SSS_RA | dB | | | | |
| PCFICH_RB | dB | | | | |
| PHICH_RA | dB | | | | |
| PHICH_RB | dB | | | | |
| PDCCH_RA | dB | | | | |
| PDCCH_RB | dB | | | | |
| PDSCH_RA | dB | | | | |
| PDSCH_RB | dB | | | | |
| OCNG_RA ^{Note1} | dB | | | | |
| OCNG_RB ^{Note1} | dB | | | | |
| \hat{E}_s / N_{oc} | dB | | | 4 | |
| N_{oc} ^{Note 2} | dBm/15 kHz | | | -98 (AWGN) | |
| \hat{E}_s / I_{ot} | dB | | | 4 | |
| RSRP ^{Note 3} | dBm/15kHz | -94 | | | |
| Propagation Condition | | AWGN | | | |
| NOTE 1: OCNG shall be used such that cell 1 is fully allocated and a constant total transmitted power spectral density is achieved for all OFDM symbols. | | | | | |
| Note 2: Interference from other cells and noise sources not specified in the test is assumed to be constant over subcarriers and time and shall be modelled as AWGN of appropriate power for N_{oc} to be fulfilled. | | | | | |
| Note 3: RSRP levels have been derived from other parameters for information purposes. They are not settable parameters themselves. | | | | | |

Table A.5.2.6.1-3: Cell Specific Parameters for Handover E-UTRAN to GSM cell case (cell 2)

| Parameter | Unit | Cell 2 (GSM) | |
|----------------------------|------|--------------|--------|
| | | T1 | T2, T3 |
| Absolute RF Channel Number | | ARFCN 1 | |
| RXLEV | dBm | -85 | -75 |

A.5.2.6.2 Test Requirements

The UE shall begin to send access bursts on the new DCCH of the target cell less than 100 ms from the beginning of time period T3.

The rate of correct handovers observed during repeated tests shall be at least 90%.

NOTE: The test requirement in this test case is expressed as:

$$T_{\text{Handover delay}} = 90 \text{ ms (Table 5.3.3.2.1-1)} + T_{\text{offset}} + T_{\text{UL}}$$

T_{offset} : Equal to 4.65 ms, GSM timing uncertainty between the time from when the UE is ready to transmit until the start of the next timeslot in GSM 26 multiframe structure

T_{UL} : Equal to 4.65 ms, the time the UE has to wait in case the next timeslot is an idle frame or a SACCH frame.

This gives a total of 99.3 ms, allow 100 ms in the test case.

A.5.2.7 E-UTRAN FDD – UTRAN FDD Handover; Unknown Target Cell

A.5.2.7.1 Test Purpose and Environment

This test is to verify the requirement for the E-UTRAN FDD to UTRAN FDD handover requirements for the case when the target cell is unknown as specified in section 5.3.1.

The test parameters are given in Tables A.5.2.7.1-1, A.5.2.7.1-2 and A.5.2.7.1-3. The test consists of two successive time periods, with time durations of T1, T2. At the start of time duration T1, the UE does not have any timing information of Cell 2. Starting T2, cell 2 becomes detectable and the UE receives a RRC handover command from the network. The start of T2 is the instant when the last TTI containing the RRC message implying handover is sent to the UE. No Gap pattern configuration shall be used.

Table A.5.2.7.1-1: General test parameters for E-UTRAN FDD to UTRAN FDD handover test case

| Parameter | | Unit | Value | Comment |
|---|-------------------|------|--|---|
| PDSCH parameters | | | DL Reference Measurement Channel R.0 FDD | As specified in section A.3.1.1.1 |
| PCFICH/PDCCH/PHICH parameters | | | DL Reference Measurement Channel R.6 FDD | As specified in section A.3.1.2.1 |
| Initial conditions | Active cell | | Cell 1 | E-UTRAN cell |
| | Neighbouring cell | | Cell 2 | UTRAN cell |
| Final condition | Active cell | | Cell 2 | UTRAN cell |
| Channel Bandwidth (BW _{channel}) | | MHz | 10 | |
| E-UTRAN FDD measurement quantity | | | RSRP | |
| Inter-RAT (UTRAN FDD) measurement quantity | | | CPICH Ec/N0 | |
| DRX | | | OFF | Non-DRX test |
| Access Barring Information | | - | Not sent | No additional delays in random access procedure |
| E-UTRA RF Channel Number | | | 1 | One E-UTRA FDD carrier frequency is used. |
| E-UTRA Channel Bandwidth (BW _{channel}) | | MHz | 10 | |
| UTRA RF Channel Number | | | 1 | One UTRA FDD carrier frequency is used. |
| Monitored UTRA FDD cell list size | | | 12 | UTRA cells on UTRA RF channel 1 provided in the cell before T2. |
| Post-verification period | | | False | |
| T1 | | s | ≤5 | |
| T2 | | s | 1 | |

Table A.5.2.7.1-2: Cell specific test parameters for E-UTRAN FDD to UTRAN FDD handover test case (cell 1)

| Parameter | Unit | Cell 1 (E-UTRA) | |
|---|------------|-----------------|----------|
| | | T1 | T2 |
| E-UTRA RF Channel number | | 1 | |
| BW_{channel} | MHz | 10 | |
| OCNG Patterns defined in A.3.2.1.1 (OP.1 FDD) and in A.3.2.1.2 (OP.2 FDD) | | OP.1 FDD | OP.2 FDD |
| PBCH_RA | dB | 0 | |
| PBCH_RB | dB | | |
| PSS_RA | dB | | |
| SSS_RA | dB | | |
| PCFICH_RB | dB | | |
| PHICH_RA | dB | | |
| PHICH_RB | dB | | |
| PDCCH_RA | dB | | |
| PDCCH_RB | dB | | |
| PDSCH_RA | dB | | |
| PDSCH_RB | dB | | |
| OCNG_RA ^{Note 1} | dB | | |
| OCNG_RB ^{Note 1} | dB | | |
| \hat{E}_s / I_{ot} | dB | 0 | 0 |
| N_{oc} ^{Note 2} | dBm/15 kHz | -98 | |
| \hat{E}_s / N_{oc} | dB | 0 | 0 |
| RSRP ^{Note 3} | dBm/15 KHz | -98 | -98 |
| Propagation Condition | | AWGN | |
| <p>Note 1: OCNG shall be used such that both cells are fully allocated and a constant total transmitted power spectral density is achieved for all OFDM symbols.</p> <p>Note 2: Interference from other cells and noise sources not specified in the test is assumed to be constant over subcarriers and time and shall be modelled as AWGN of appropriate power for N_{oc} to be fulfilled.</p> <p>Note 3: RSRP levels have been derived from other parameters for information purposes. They are not settable parameters themselves.</p> | | | |

Table A.5.2.7.1-3: Cell specific test parameters for E-UTRAN FDD to UTRAN FDD handover test case (cell 2)

| Parameter | Unit | Cell 2 (UTRA) | |
|---|--------------|---------------|------|
| | | T1 | T2 |
| CPICH_Ec/I _{or} | dB | -10 | |
| PCCPCH_Ec/I _{or} | dB | -12 | |
| SCH_Ec/I _{or} | dB | -12 | |
| PICH_Ec/I _{or} | dB | -15 | |
| DCH_Ec/I _{or} | dB | Note 1 | |
| OCNS_Ec/I _{or} | dB | Note 2 | |
| \hat{I}_{or}/I_{oc} | dB | -infinity | -1.8 |
| I_{oc} | dBm/3,84 MHz | -70 | -70 |
| CPICH_Ec/I _o | dB | -infinity | -14 |
| Propagation Condition | AWGN | | |
| Note 1: The DPCH level is controlled by the power control loop | | | |
| Note 2: The power of the OCNS channel that is added shall make the total power from the cell to be equal to I _{or} . | | | |

A.5.2.7.2 Test Requirements

The UE shall start to transmit the UL DPCH to Cell 2 less than 290 ms from the beginning of time period T2.

The rate of correct handovers observed during repeated tests shall be at least 90%.

NOTE: The handover delay can be expressed as: RRC procedure delay + $T_{interrupt}$, where:

RRC procedure delay is 50ms. See section 5.3.1.1.1.

$T_{interrupt}$ is 240ms. See section 5.3.1.1.2.

This gives a total of 290ms in the test case.

A.5.2.8 E-UTRAN FDD - GSM Handover; Unknown Target Cell

A.5.2.8.1 Test Purpose and Environment

This test is to verify the E-UTRAN FDD to GSM handover requirements for the case when the target GSM cell is unknown as specified in section 5.3.3.

The test parameters are given in Table A.5.2.8.1-1, A.5.2.8.1-2 and A.5.2.8.1-3 below. The test consists of two successive time periods, with time duration of T1, T2 respectively. At the start of time duration T1, the UE will not have any timing information of cell 2. Starting T2, cell 2 becomes detectable and the UE receives a RRC handover command from the network. The start of T2 is the instant when the last TTI containing the RRC message implying handover is sent to the UE. No Gap pattern configuration shall be used.

Table A.5.2.8.1-1: General test parameters for E-UTRAN FDD to GSM handover test case; unknown target cell

| Parameter | | Unit | Value | Comment |
|-------------------------------|----------------|------|--|--|
| PDSCH parameters | | | DL Reference Measurement Channel R.0 FDD | As specified in section A.3.1.1.1 |
| PCFICH/PDCCH/PHICH parameters | | | DL Reference Measurement Channel R.6 FDD | As specified in section A.3.1.2.1 |
| Gap Pattern Id | | | None | No measurement gaps shall be provided. |
| Initial conditions | Active cell | | Cell 1 | |
| | Neighbour cell | | Cell 2 | |
| Final conditions | Active cell | | Cell 2 | |
| DRX | | | OFF | No DRX configured |
| T1 | | s | 7 | |
| T2 | | s | 1 | |

Table A.5.2.8.1 - 2: Cell specific parameters for cell # 1 in E-UTRAN FDD to GSM handover test case; unknown target cell

| Parameter | Unit | Cell 1 | |
|--|------------|----------|----------|
| | | T1 | T2 |
| BW_{channel} | MHz | 10 | |
| OCNG Patterns defined in A.3.2.1.1 (OP.1 FDD) and in A.3.2.1.2 (OP.2 FDD) | | OP.1 FDD | OP.2 FDD |
| PBCH_RA | dB | 0 | |
| PBCH_RB | dB | | |
| PSS_RA | dB | | |
| SSS_RA | dB | | |
| PCFICH_RB | dB | | |
| PHICH_RA | dB | | |
| PHICH_RB | dB | | |
| PDCCH_RA | dB | | |
| PDCCH_RB | dB | | |
| PDSCH_RA | dB | | |
| PDSCH_RB | dB | | |
| OCNG_RA ^{Note1} | dB | | |
| OCNG_RB ^{Note1} | dB | | |
| $\hat{E}_s / I_{\text{ot}}$ | dB | | |
| N_{oc} ^{Note 2} | dBm/15 kHz | -98 | |
| \hat{E}_s / N_{oc} | dB | 4 | |
| RSRP ^{Note 3} | dBm/15 kHz | -94 | |
| Propagation Condition | | AWGN | |
| <p>Note 1: OCNG shall be used such that cell 1 is fully allocated and a constant total transmitted power spectral density is achieved for all OFDM symbols.</p> <p>Note 2: Interference from other cells and noise sources not specified in the test is assumed to be constant over subcarriers and time and shall be modelled as AWGN of appropriate power for N_{oc} to be fulfilled.</p> <p>Note 3: RSRP levels have been derived from other parameters for information purposes. They are not settable parameters themselves.</p> | | | |

Table A.5.2.8.1-3: Cell specific parameters for cell # 2 in E-UTRAN FDD to GSM handover test case; unknown target cell

| Parameter | Unit | Cell 2 (GSM) | |
|----------------------------|------|--------------|-----|
| | | T1 | T2 |
| Absolute RF Channel Number | | ARFCN 1 | |
| RXLEV | dBm | -Infinity | -75 |

A.5.2.8.2 Test Requirements

The UE shall begin to send access bursts on the new DCCH of the target cell less than 200 ms from the beginning of time period T2.

The rate of correct handovers observed during repeated tests shall be at least 90%.

NOTE: The test requirement in this test case is expressed as:

$$T_{\text{Handover delay}} = 190 \text{ ms (Table 5.3.3.2.1-1)} + T_{\text{offset}} + T_{\text{UL}}$$

T_{offset} : Equal to 4.65 ms is the GSM timing uncertainty from the time when the UE is ready to transmit until the start of the next timeslot in GSM 26 multiframe structure

T_{UL} : Equal to 4.65 ms is the time the UE has to wait in case the next timeslot is an idle frame or a SACCH frame.

This gives a total of 199.3 ms, allow 200 ms in the test case.

A.5.2.9 E-UTRAN TDD - GSM Handover; Unknown Target Cell

A.5.2.9.1 Test Purpose and Environment

This test is to verify the E-UTRAN TDD to GSM handover requirements for the case when the target GSM cell is unknown as specified in section 5.3.3.

The test parameters are given in Table A.5.2.9.1 -1, A.5.2.9.1 -2 and A.5.2.9.1 -3 below. The test consists of two successive time periods, with time duration of T1, T2 respectively. At the start of time duration T1, the UE will not have any timing information of cell 2. Starting T2, cell 2 becomes detectable and the UE receives a RRC handover command from the network. The start of T2 is the instant when the last TTI containing the RRC message implying handover is sent to the UE. No Gap pattern configuration shall be used.

Table A.5.2.9.1-1: General test parameters for E-UTRAN TDD to GSM handover test case; unknown target cell

| Parameter | | Unit | Value | Comment |
|--------------------------------|----------------|------|--|---|
| PDSCH parameters | | | DL Reference Measurement Channel R.0 TDD | As specified in section A.3.2.2.1 |
| PCFICH/PDCCH/PHICH parameters | | | DL Reference Measurement Channel R.6 TDD | As specified in section A.3.2.2.2 |
| Gap Pattern Id | | | None | No measurement gaps shall be provided. |
| Initial conditions | Active cell | | Cell 1 | |
| | Neighbour cell | | Cell 2 | |
| Final conditions | Active cell | | Cell 2 | |
| DRX | | | OFF | No DRX configured |
| Special subframe configuration | | | 6 | As specified in table 4.2-1 in 3GPP TS 36.211 |
| Uplink-downlink configuration | | | 1 | As specified in table 4.2-2 in 3GPP TS 36.211 |
| T1 | | s | 7 | |
| T2 | | s | 1 | |

Table A.5.2.9.1 - 2: Cell specific parameters for cell # 1 in E-UTRAN TDD to GSM handover test case; unknown target cell

| Parameter | Unit | Cell 1 | |
|---|------------|----------|----------|
| | | T1 | T2 |
| BW_{channel} | MHz | 10 | |
| OCNG Patterns defined in A.3.2.2.1 (OP.1 TDD) and in A.3.2.2.2 (OP.2 TDD) | | OP.1 TDD | OP.2 TDD |
| PBCH_RA | dB | 0 | |
| PBCH_RB | dB | | |
| PSS_RA | dB | | |
| SSS_RA | dB | | |
| PCFICH_RB | dB | | |
| PHICH_RA | dB | | |
| PHICH_RB | dB | | |
| PDCCH_RA | dB | | |
| PDCCH_RB | dB | | |
| PDSCH_RA | dB | | |
| PDSCH_RB | dB | | |
| OCNG_RA ^{Note1} | dB | | |
| OCNG_RB ^{Note1} | dB | | |
| $\hat{E}_s / I_{\text{ot}}$ | dB | | |
| N_{oc} ^{Note 2} | dBm/15 kHz | -98 | |
| $\hat{E}_s / N_{\text{oc}}$ | dB | 4 | |
| RSRP ^{Note 3} | dBm/15 kHz | -94 | |
| Propagation Condition | | AWGN | |
| <p>Note 1: OCNG shall be used such that cell 1 is fully allocated and a constant total transmitted power spectral density is achieved for all OFDM symbols.</p> <p>Note 2: Interference from other cells and noise sources not specified in the test is assumed to be constant over subcarriers and time and shall be modelled as AWGN of appropriate power for N_{oc} to be fulfilled.</p> <p>Note 3: RSRP levels have been derived from other parameters for information purposes. They are not settable parameters themselves.</p> | | | |

Table A.5.2.9.1 - 3: Cell specific parameters for cell # 2 in E-UTRAN TDD to GSM handover test case; unknown target cell

| Parameter | Unit | Cell 2 (GSM) | |
|----------------------------|------|--------------|-----|
| | | T1 | T2 |
| Absolute RF Channel Number | | ARFCN 1 | |
| RXLEV | dBm | -Infinity | -75 |

A.5.2.9.2 Test Requirements

The UE shall begin to send access bursts on the new DCCH of the target cell less than 200 ms from the beginning of time period T2.

The rate of correct handovers observed during repeated tests shall be at least 90%.

NOTE: The test requirement in this test case is expressed as:

$$T_{\text{Handover delay}} = 190 \text{ ms (Table 5.3.3.2.1-1)} + T_{\text{offset}} + T_{\text{UL}}$$

T_{offset} : Equal to 4.65 ms is the GSM timing uncertainty from the time when the UE is ready to transmit until the start of the next timeslot in GSM 26 multiframe structure

T_{UL} : Equal to 4.65 ms is the time the UE has to wait in case the next timeslot is an idle frame or a SACCH frame. This gives a total of 199.3 ms, allow 200 ms in the test case.

A.5.2.10 E-UTRAN TDD to UTRAN TDD handover: unknown target cell

A.5.2.10.1 Test Purpose and Environment

This test is to verify the requirement for E-UTRAN TDD to UTRAN TDD handover requirements specified in section 5.3.2 when the target UTRAN TDD cell is unknown.

The test scenario comprises of 1 E-UTRAN TDD cell and 1 UTRAN TDD cell as given in tables A.5.2.10.1-1, A.5.2.10.1-2, and A.5.2.10.1-3. No gap pattern is configured in the test case.

The test consists of two successive time periods, with time durations of T1 and T2 respectively. During time duration T1, a RRC message implying handover to UTRA 1.28Mcps TDD cell shall be sent to the UE. The end of the last TTI containing handover message is the beginning of T2 duration.

Table A.5.2.10.1-1: General test parameters for E-UTRAN TDD to unknown UTRAN TDD cell handover test case

| Parameter | | Unit | Value | Comment |
|--|----------------|------|--|--|
| PDSCH parameters | | | DL Reference Measurement Channel R.0 TDD | As specified in section A.3.1.1.2 |
| PCFICH/PDCCH/PHICH parameters | | | DL Reference Measurement Channel R.6 TDD | As specified in section A.3.1.2.2 |
| Initial conditions | Active cell | | Cell 1 | E-UTRAN TDD cell |
| | Neighbour cell | | Cell 2 | UTRA 1.28Mcps TDD cell |
| Final conditions | Active cell | | Cell 2 | UTRA 1.28Mcps TDD cell |
| CP length of cell 1 | | | Normal | |
| Uplink-downlink configuration of cell 1 | | | 1 | As specified in table 4.2.2 in TS 36.211 |
| Special subframe configuration of cell 1 | | | 6 | As specified in table 4.2.1 in TS 36.211 |
| Time offset between cells | | | 3 ms | Asynchronous cells |
| Access Barring Information | | | Not Sent | No additional delays in random access procedure. |
| Assigned Sub-Channel Number | | | 1 | No additional delays in random access procedure due to ASC. |
| TimeToTrigger | | s | 0 | |
| Filter coefficient | | | 0 | L3 filtering is not used |
| DRX | | | OFF | |
| T1 | | s | 5 | During T1, cell 2 shall be powered off, and during the off time the physical layer cell identity shall be changed. |
| T2 | | s | 1 | |

Table A.5.2.10.1-2: Cell specific test parameters for E-UTRAN TDD to unknown UTRAN TDD cell handover test case (cell 1)

| Parameter | Unit | Cell 1 | |
|---|------------|----------|----------|
| | | T1 | T2 |
| E-UTRA RF Channel Number | | 1 | |
| BWchannel | MHz | 10 | |
| OCNG Patterns defined in TS36.133 A.3.2.2.1 (OP.1 TDD) and in A.3.2.2.2 (OP.2 TDD) | | OP.1 TDD | OP.2 TDD |
| PBCH_RA | dB | 0 | 0 |
| PBCH_RB | dB | | |
| PSS_RA | dB | | |
| SSS_RA | dB | | |
| PCFICH_RB | dB | | |
| PHICH_RA | dB | | |
| PHICH_RB | dB | | |
| PDCCH_RA | dB | | |
| PDCCH_RB | dB | | |
| PDSCH_RA | dB | | |
| PDSCH_RB | dB | | |
| OCNG_RANote 1 | dB | | |
| OCNG_RBNote 1 | dB | | |
| \hat{E}_s / I_{ot} | dB | | |
| \hat{E}_s / N_{oc} | dB | 3 | 3 |
| N_{oc} | dBm/15kHz | -98 | |
| RSRP | dBm/15kHz | -95 | -95 |
| SCH_RP | dBm/15 kHz | -95 | -95 |
| Propagation Condition | | AWGN | |
| Note 1: OCNG shall be used such that cell is fully allocated and a constant total transmitted power spectral density is achieved for all OFDM symbols. Note 2: RSRP and SCH_RP levels have been derived from other parameters for information purposes. They are not settable parameters themselves. | | | |

Table A.5.2.10.1-3: Cell specific test parameters for E-UTRAN TDD to unknown UTRAN TDD cell test case (cell 2)

| Parameter | Unit | Cell 2 (UTRA) | | | |
|--|--------------|---------------|-----|-----------|----|
| | | T1 | | T2 | |
| Timeslot Number | | 0 | | DwPTS | |
| UTRA RF Channel Number ^{Note1} | | Channel 2 | | | |
| PCCPCH_Ec/lor | dB | -3 | | | |
| DwPCH_Ec/lor | dB | | | 0 | |
| OCNS_Ec/lor | dB | -3 | | | |
| \hat{I}_{or} / I_{oc} | dB | -infinity | 13 | -infinity | 13 |
| I_{oc} | dBm/1.28 MHz | -80 | | | |
| PCCPCH RSCP | dBm | -infinity | -70 | n.a. | |
| Propagation Condition | | AWGN | | | |
| Note1: In the case of multi-frequency cell, the UTRA RF Channel Number is the primary frequency's channel number. Note2: P-CCPCH RSCP levels have been derived from other parameters for information purposes. They are not settable parameters themselves. | | | | | |

A.5.2.10.2 Test Requirements

The UE shall start to transmit the SYNCH-UL sequence in the UpPTS to Cell 2 less than 280 ms from the beginning of time period T2.

The rate of correct handovers observed during repeated tests shall be at least 90%.

NOTE: The handover delay can be expressed as: RRC procedure delay + $T_{\text{interrupt}}$, where:

RRC procedure delay = 50 ms, which is specified in section 5.3.2.2.1.

$T_{\text{interrupt}}$ is defined in section 5.3.2.2.2. $T_{\text{interrupt}} = 230$ ms in the test as following:

$$T_{\text{interrupt1}} = T_{\text{offset}} + T_{\text{UL}} + 30 * F_{\text{SFN}} + 180 + 10 * F_{\text{max}} \text{ ms}$$

$T_{\text{offset}} = 10$ ms; $T_{\text{UL}} = 10$ ms; and $F_{\text{SFN}} = 1$ for UE decoding SFN; $F_{\text{max}} = 0$ for SYNCH-UL sequence transmission.

This gives a total of 280 ms.

A.5.3 E-UTRAN Handover to Non-3GPP RATs

A.5.3.1 E-UTRAN FDD – HRPD Handover

A.5.3.1.1 Test Purpose and Environment

This test is to verify the requirement for the E-UTRAN FDD to HRPD handover requirements specified in section 5.4.1.

The test parameters are given in Tables A.5.3.1.1-1, A.5.3.1.1-2 and A.5.3.1.1-3. The test consists of three successive time periods, with time durations of T1, T2 and T3 respectively. At the start of time duration T1, the UE does not have any timing information of Cell 2. Starting T2, Cell 2 becomes detectable and the UE is expected to detect and send a measurement report. Gap pattern configuration with id #0 as specified in Table 8.1.2.1-1 is configured before T2 begins to enable inter-RAT frequency monitoring.

A RRC message implying handover shall be sent to the UE during period T2, after the UE has reported Event B2. The start of T3 is the instant when the last TTI containing the RRC message implying handover is sent to the UE. The handover message shall contain cell 2 as the target cell.

Table A.5.3.1.1-1: General test parameters for E-UTRAN FDD to HRPD handover test case

| Parameter | | Unit | Value | Comment |
|---|-------------------|------|--|--|
| PDSCH parameters | | | DL Reference Measurement Channel R.0 FDD | As specified in section A.3.1.1.1 |
| PCFICH/PDCCH/PHICH parameters | | | DL Reference Measurement Channel R.6 FDD | As specified in section A.3.1.2.1 |
| Initial conditions | Active cell | | Cell 1 | E-UTRAN FDD cell |
| | Neighbouring cell | | Cell 2 | HRPD cell |
| Final condition | Active cell | | Cell 2 | HRPD cell |
| Channel Bandwidth (BW _{channel}) | | MHz | 10 | |
| Gap Pattern Id | | | 0 | As specified in Table 8.1.2.1-1 started before T2 starts |
| E-UTRAN FDD measurement quantity | | | RSRP | |
| Inter-RAT (HRPD) measurement quantity | | | CDMA2000 HRPD Pilot Strength | |
| b2-Threshold1 | | dBm | -90 | Absolute E-UTRAN RSRP threshold for event B2 |
| b2-Threshold2-CDMA2000 | | dB | -7 | Absolute 'CDMA2000 HRPD Pilot Strength' threshold for event B2 |
| Hysteresis | | dB | 0 | |
| TimeToTrigger | | s | 0 | |
| Filter coefficient | | | 0 | L3 filtering is not used |
| DRX | | | OFF | Non-DRX test |
| Access Barring Information | | - | Not sent | No additional delays in random access procedure |
| E-UTRA RF Channel Number | | | 1 | One E-UTRA FDD carrier frequency is used. |
| E-UTRA Channel Bandwidth (BW _{channel}) | | MHz | 10 | |
| HRPD RF Channel Number | | | 1 | One HRPD carrier frequency is used. |
| HRPD neighbour cell list size | | | 8 | HRPD cells on HRPD RF channel 1 provided in the cell list before T2. |
| cdma2000-SearchWindowSize | | | 8 (60 PN chips) | Search window size as defined in section 6.3.5 in 3GPP TS 36.331 |
| T1 | | s | 5 | |
| T2 | | s | ≤10 | |
| T3 | | s | 1 | |

Table A.5.3.1.1-2: Cell specific test parameters for E-UTRAN FDD cell#1 for handover to HRPD cell # 2

| Parameter | Unit | Cell 1 (E-UTRA) | | |
|---|------------|-----------------|-----|----------|
| | | T1 | T2 | T3 |
| E-UTRA RF Channel number | | 1 | | |
| BW_{channel} | MHz | 10 | | |
| OCNG Patterns defined in A.3.2.1.1 (OP.1 FDD) and in A.3.2.1.2 (OP.2 FDD) | | OP.1 FDD | | OP.2 FDD |
| PBCH_RA | dB | 0 | | |
| PBCH_RB | dB | | | |
| PSS_RA | dB | | | |
| SSS_RA | dB | | | |
| PCFICH_RB | dB | | | |
| PHICH_RA | dB | | | |
| PHICH_RB | dB | | | |
| PDCCH_RA | dB | | | |
| PDCCH_RB | dB | | | |
| PDSCH_RA | dB | | | |
| PDSCH_RB | dB | | | |
| OCNG_RA ^{Note 1} | dB | | | |
| OCNG_RB ^{Note 1} | dB | | | |
| N_{oc} ^{Note 2} | dBm/15 kHz | | | |
| RSRP ^{Note 3} | dBm/15 KHz | -98 | -98 | -98 |
| \hat{E}_s / N_{oc} | dB | 0 | 0 | 0 |
| \hat{E}_s / I_{ot} | dB | 0 | 0 | 0 |
| Propagation Condition | | AWGN | | |
| <p>Note 1: OCNG shall be used such that both cells are fully allocated and a constant total transmitted power spectral density is achieved for all OFDM symbols.</p> <p>Note 2: Interference from other cells and noise sources not specified in the test is assumed to be constant over subcarriers and time and shall be modelled as AWGN of appropriate power for N_{oc} to be fulfilled.</p> <p>Note 3: RSRP levels have been derived from other parameters for information purposes. They are not settable parameters themselves.</p> | | | | |

Table A.5.3.1.1-3: Cell specific test parameters for HRPD (cell # 2) for handover from E-UTRAN FDD cell (cell #1)

| Parameter | Unit | Cell 2 (HRPD) | | |
|---|----------------|---------------|----|----|
| | | T1 | T2 | T3 |
| $\frac{\text{Control } E_b}{N_t}$ (38.4 kbps) | dB | 21 | | |
| $\frac{\text{Control } E_b}{N_t}$ (76.8 kbps) | dB | 18 | | |
| \hat{I}_{or}/I_{oc} | dB | -infinity | 0 | 0 |
| I_{oc} | dBm/1.2288 MHz | -55 | | |
| CDMA2000 HRPD Pilot Strength | dB | -infinity | -3 | -3 |
| Propagation Condition | | AWGN | | |

A.5.3.1.2 Test Requirements

The UE shall start transmission of the reverse control channel in HRPD to Cell 2 less than 127 ms from the beginning of time period T3.

The rate of correct handovers observed during repeated tests shall be at least 90%.

NOTE: The handover delay can be expressed as: RRC procedure delay + $T_{\text{interrupt}}$, where:

RRC procedure delay = 50 ms, which is specified in section 5.4.1.1.1.

$T_{\text{interrupt}} = 76.66$ ms in the test; $T_{\text{interrupt}}$ is defined in section 5.4.1.1.2.

This gives a total of 126.66 ms, allow 127 ms in the test.

A.5.3.2 E-UTRAN FDD – cdma2000 1X Handover

A.5.3.2.1 Test Purpose and Environment

This test is to verify the requirement for the E-UTRAN FDD to cdma2000 1X handover requirements specified in section 5.4.2.

The test parameters are given in Tables A.5.3.2.1-1, A.5.3.2.1-2 and A.5.3.2.1-3. The test consists of three successive time periods, with time durations of T1, T2 and T3 respectively. At the start of time duration T1, the UE does not have any timing information of Cell 2. Starting T2, Cell 2 becomes detectable and the UE is expected to detect and send a measurement report. Gap pattern configuration with id #0 as specified in Table 8.1.2.1-1 is configured before T2 begins to enable inter-RAT frequency monitoring.

A RRC message implying handover shall be sent to the UE during period T2, after the UE has reported Event B2. The start of T3 is the instant when the last TTI containing the RRC message implying handover is sent to the UE. The handover message shall contain cell 2 as the target cell.

Table A.5.3.2.1-1: General test parameters for E-UTRAN FDD to cdma2000 1X handover test case

| Parameter | | Unit | Value | Comment |
|---|-------------------|------|--|--|
| PDSCH parameters | | | DL Reference Measurement Channel R.0 FDD | As specified in section A.3.1.1.1 |
| PCFICH/PDCCH/PHICH parameters | | | DL Reference Measurement Channel R.6 FDD | As specified in section A.3.1.2.1 |
| Initial conditions | Active cell | | Cell 1 | E-UTRAN FDD cell |
| | Neighbouring cell | | Cell 2 | cdma2000 1X cell |
| Final condition | Active cell | | Cell 2 | cdma2000 1X cell |
| Channel Bandwidth (BW _{channel}) | | MHz | 10 | |
| Gap Pattern Id | | | 0 | As specified in Table 8.1.2.1-1 started before T2 starts |
| E-UTRAN FDD measurement quantity | | | RSRP | |
| Inter-RAT (cdma2000 1X) measurement quantity | | | CDMA2000 1xRTT Pilot Strength | |
| b2-Threshold1 | | dBm | -90 | Absolute E-UTRAN RSRP threshold for event B2 |
| b2-Threshold2-CDMA2000 | | dB | -14 | Absolute 'CDMA2000 1xRTT Pilot Strength' threshold for event B2 |
| Hysteresis | | dB | 0 | |
| TimeToTrigger | | s | 0 | |
| Filter coefficient | | | 0 | L3 filtering is not used |
| DRX | | | OFF | Non-DRX test |
| Access Barring Information | | - | Not sent | No additional delays in random access procedure |
| E-UTRA RF Channel Number | | | 1 | One E-UTRA FDD carrier frequency is used. |
| E-UTRA Channel Bandwidth (BW _{channel}) | | MHz | 10 | |
| cdma2000 1X RF Channel Number | | | 1 | One HRPD carrier frequency is used. |
| cdma2000 1X neighbour cell list size | | | 8 | cdma2000 1X cells on cdma2000 1X RF channel 1 provided in the cell list before T2. |
| cdma2000-SearchWindowSize | | | 8 (60 PN chips) | Search window size as defined in section 6.3.5 in 3GPP TS 36.331 |
| T1 | | s | 5 | |
| T2 | | s | ≤10 | |
| T3 | | s | 1 | |

Table A.5.3.2.1-2: Cell specific test parameters for E-UTRAN FDD cell#1 for handover to cdma2000 1X cell # 2

| Parameter | Unit | Cell 1 (E-UTRA) | | |
|---|------------|-----------------|-----|----------|
| | | T1 | T2 | T3 |
| E-UTRA RF Channel number | | 1 | | |
| $BW_{channel}$ | MHz | 10 | | |
| OCNG Patterns defined in A.3.2.1.1 (OP.1 FDD) and in A.3.2.1.2 (OP.2 FDD) | | OP.1 FDD | | OP.2 FDD |
| PBCH_RA | dB | 0 | | |
| PBCH_RB | dB | | | |
| PSS_RA | dB | | | |
| SSS_RA | dB | | | |
| PCFICH_RB | dB | | | |
| PHICH_RA | dB | | | |
| PHICH_RB | dB | | | |
| PDCCH_RA | dB | | | |
| PDCCH_RB | dB | | | |
| PDSCH_RA | dB | | | |
| PDSCH_RB | dB | | | |
| OCNG_RA ^{Note 1} | dB | | | |
| OCNG_RB ^{Note 1} | dB | | | |
| N_{oc} ^{Note 2} | dBm/15 kHz | | | |
| RSRP ^{Note 3} | dBm/15 KHz | -98 | -98 | -98 |
| \hat{E}_s / N_{oc} | dB | 0 | 0 | 0 |
| \hat{E}_s / I_{ot} | dB | 0 | 0 | 0 |
| Propagation Condition | | AWGN | | |
| <p>Note 1: OCNG shall be used such that both cells are fully allocated and a constant total transmitted power spectral density is achieved for all OFDM symbols.</p> <p>Note 2: Interference from other cells and noise sources not specified in the test is assumed to be constant over subcarriers and time and shall be modelled as AWGN of appropriate power for N_{oc} to be fulfilled.</p> <p>Note 3: RSRP levels have been derived from other parameters for information purposes. They are not settable parameters themselves.</p> | | | | |

Table A.5.3.2.1-3: Cell specific test parameters for cdma2000 1X (cell # 2) for handover from E-UTRAN FDD cell (cell #1)

| Parameter | Unit | Cell 2 (cdma2000 1X) | | |
|--|----------------|----------------------|-----|-----|
| | | T1 | T2 | T3 |
| $\frac{\text{Pilot } E_c}{I_{or}}$ | dB | -7 | | |
| $\frac{\text{Sync } E_c}{I_{or}}$ | dB | -16 | | |
| $\frac{\text{Paging } E_c}{I_{or}}$ (4.8 kbps) | dB | -12 | | |
| \hat{I}_{or}/I_{oc} | dB | -infinity | 0 | 0 |
| I_{oc} | dBm/1.2288 MHz | -55 | | |
| CDMA2000 1xRTT Pilot Strength | dB | -infinity | -10 | -10 |
| Propagation Condition | | AWGN | | |

A.5.3.2.2 Test Requirements

The UE shall start transmission of the reverse control channel in cdma2000 1X to Cell 2 less than 300 ms from the beginning of time period T3.

NOTE: The handover delay can be expressed as: RRC procedure delay + $T_{\text{interrupt}}$, where:

RRC procedure delay = 130 ms, which is specified in section 5.4.2.1.1.

$T_{\text{interrupt}}$ = 170 ms in the test; $T_{\text{interrupt}}$ is defined in section 5.4.2.1.2.

This gives a total of 300 ms.

A.5.3.3 E-UTRAN FDD – HRPD Handover; Unknown Target Cell

A.5.3.3.1 Test Purpose and Environment

This test is to verify the requirement for the E-UTRAN FDD to HRPD handover requirements for the case when the target HRPD cell is unknown as specified in section 5.4.1.

The test parameters are given in Tables A.5.3.3.1-1, A.5.3.3.1-2 and A.5.3.3.1-3. The test consists of two successive time periods, with time durations of T1 and T2 respectively. At the start of time duration T1, the UE does not have any timing information of cell 2. During time period T1, message containing Information Element *systemTimeInfo* as defined in section 6.3.1 of TS 36.331 [2] shall be sent by the System Simulator (SS). No gap patterns are configured in the test case. No HRPD neighbour cell list shall be provided to the UE.

A RRC message implying handover to the unknown HRPD cell shall be sent to the UE towards the end of the time period T1. The start of T2 is the instant when the last TTI containing the RRC message implying handover is sent to the UE. The handover message shall contain cell 2 as the target cell.

Table A.5.3.3.1-1: General test parameters for E-UTRAN FDD to HRPD handover test case; unknown target HRPD cell

| Parameter | | Unit | Value | Comment |
|---|-------------------|------|--|--|
| PDSCH parameters | | | DL Reference Measurement Channel R.0 FDD | As specified in section A.3.1.1.1 |
| PCFICH/PDCCH/PHICH parameters | | | DL Reference Measurement Channel R.6 FDD | As specified in section A.3.1.2.1 |
| Initial conditions | Active cell | | Cell 1 | E-UTRAN FDD cell |
| | Neighbouring cell | | Cell 2 | HRPD cell |
| Final condition | Active cell | | Cell 2 | HRPD cell |
| Channel Bandwidth (BW _{channel}) | | MHz | 10 | |
| DRX | | | OFF | Non-DRX test |
| Access Barring Information | | - | Not sent | No additional delays in random access procedure |
| E-UTRA RF Channel Number | | | 1 | One E-UTRA FDD carrier frequency is used. |
| E-UTRA Channel Bandwidth (BW _{channel}) | | MHz | 10 | |
| HRPD RF Channel Number | | | 1 | One HRPD carrier frequency is used. |
| cdma2000-SearchWindowSize | | | 8 (60 PN chips) | Search window size as defined in section 6.3.5 in 3GPP TS 36.331 |
| T1 | | s | ≤5 | |
| T2 | | s | 1 | |

Table A.5.3.3.1-2: Cell specific test parameters for E-UTRAN FDD cell#1 for handover to unknown HRPD cell # 2

| Parameter | Unit | Cell 1 (E-UTRAN FDD) | |
|---|------------|----------------------|-----|
| | | T1 | T2 |
| E-UTRA RF Channel number | | 1 | |
| $BW_{channel}$ | MHz | 10 | |
| OCNG Patterns defined in A.3.2.1.1 (OP.1 FDD) | | OP.1 FDD | |
| PBCH_RA | dB | 0 | |
| PBCH_RB | dB | | |
| PSS_RA | dB | | |
| SSS_RA | dB | | |
| PCFICH_RB | dB | | |
| PHICH_RA | dB | | |
| PHICH_RB | dB | | |
| PDCCH_RA | dB | | |
| PDCCH_RB | dB | | |
| PDSCH_RA | dB | | |
| PDSCH_RB | dB | | |
| OCNG_RA ^{Note 1} | dB | | |
| OCNG_RB ^{Note 1} | dB | | |
| N_{oc} ^{Note 2} | dBm/15 kHz | -98 | |
| RSRP ^{Note 3} | dBm/15 kHz | -98 | -98 |
| \hat{E}_s / N_{oc} | dB | 0 | 0 |
| \hat{E}_s / I_{ot} | dB | 0 | 0 |
| Propagation Condition | | AWGN | |
| <p>Note 1: OCNG shall be used such that both cells are fully allocated and a constant total transmitted power spectral density is achieved for all OFDM symbols.</p> <p>Note 2: Interference from other cells and noise sources not specified in the test is assumed to be constant over subcarriers and time and shall be modelled as AWGN of appropriate power for N_{oc} to be fulfilled.</p> <p>Note 3: RSRP levels have been derived from other parameters for information purposes. They are not settable parameters themselves.</p> | | | |

Table A.5.3.3.1-3: Cell specific test parameters for unknown HRPD (cell # 2) for handover from E-UTRAN FDD cell (cell #1)

| Parameter | Unit | Cell 2 (HRPD) | |
|---|-----------------|---------------|----|
| | | T1 | T2 |
| $\frac{\text{Control } E_b}{N_t}$ (38.4 kbps) | dB | 21 | |
| $\frac{\text{Control } E_b}{N_t}$ (76.8 kbps) | dB | 18 | |
| \hat{I}_{or}/I_{oc} | dB | -infinity | 0 |
| I_{oc} | dBm/1.22 88 MHz | -55 | |
| CDMA2000 HRPD Pilot Strength | dB | -infinity | -3 |
| Propagation Condition | | AWGN | |

A.5.3.3.2 Test Requirements

The UE shall start transmission of the reverse control channel in HRPD to Cell 2 less than 127 ms from the beginning of time period T2.

The rate of correct handovers observed during repeated tests shall be at least 90%.

NOTE: The handover delay is expressed as: RRC procedure delay + $T_{\text{interrupt}}$, where:

$T_{\text{interrupt}}$ also includes time to detect HRPD cell; see section 5.4.1.1.2

This gives a total of 126.66 ms, allow 127 ms in the test case.

A.5.3.4 E-UTRAN FDD – cdma2000 1X Handover; Unknown Target cell

A.5.3.4.1 Test Purpose and Environment

This test is to verify the requirement for the E-UTRAN FDD to cdma2000 1X handover requirements for the case when the target cdma2000 1X cell is unknown as specified in section 5.4.2.

The test parameters are given in Tables A.5.3.4.1-1, A.5.3.4.1-2 and A.5.3.4.1-3. The test consists of two successive time periods, with time durations of T1 and T2 respectively. At the start of time duration T1, the UE does not have any timing information of cell 2. During time period T1, message containing Information Element *systemTimeInfo* as defined in section 6.3.1 of TS 36.331 [2] shall be sent by the System Simulator (SS). No gap patterns are configured in the test case. No cdma2000 1X neighbour cell list shall be provided to the UE.

A RRC message implying handover to the unknown cdma2000 1X cell shall be sent to the UE towards the end of the time period T1. The start of T2 is the instant when the last TTI containing the RRC message implying handover is sent to the UE. The handover message shall contain cell 2 as the target cell.

Table A.5.3.2.1-1: General test parameters for E-UTRAN FDD to cdma2000 1X handover test case; unknown target cdma2000 1X cell

| Parameter | | Unit | Value | Comment |
|---|-------------------|------|--|--|
| PDSCH parameters | | | DL Reference Measurement Channel R.0 FDD | As specified in section A.3.1.1.1 |
| PCFICH/PDCCH/PHICH parameters | | | DL Reference Measurement Channel R.6 FDD | As specified in section A.3.1.2.1 |
| Initial conditions | Active cell | | Cell 1 | E-UTRAN FDD cell |
| | Neighbouring cell | | Cell 2 | cdma2000 1X cell |
| Final condition | Active cell | | Cell 2 | cdma2000 1X cell |
| Channel Bandwidth (BW _{channel}) | | MHz | 10 | |
| DRX | | | OFF | Non-DRX test |
| Access Barring Information | | - | Not sent | No additional delays in random access procedure |
| E-UTRA RF Channel Number | | | 1 | One E-UTRA FDD carrier frequency is used. |
| E-UTRA Channel Bandwidth (BW _{channel}) | | MHz | 10 | |
| cdma2000 1X RF Channel Number | | | 1 | One HRPD carrier frequency is used. |
| cdma2000-SearchWindowSize | | | 8 (60 PN chips) | Search window size as defined in section 6.3.5 in 3GPP TS 36.331 |
| T1 | | s | ≤5 | |
| T2 | | s | 1 | |

Table A.5.3.2.1-2: Cell specific test parameters for E-UTRAN FDD cell#1 for handover to unknown cdma2000 1X cell # 2

| Parameter | Unit | Cell 1 (E-UTRAN FDD) | |
|---|------------|----------------------|-----|
| | | T1 | T2 |
| E-UTRA RF Channel number | | 1 | |
| BW _{channel} | MHz | 10 | |
| OCNG Patterns defined in A.3.2.1.1 (OP.1 FDD) | | OP.1 FDD | |
| PBCH_RA | dB | 0 | |
| PBCH_RB | dB | | |
| PSS_RA | dB | | |
| SSS_RA | dB | | |
| PCFICH_RB | dB | | |
| PHICH_RA | dB | | |
| PHICH_RB | dB | | |
| PDCCH_RA | dB | | |
| PDCCH_RB | dB | | |
| PDSCH_RA | dB | | |
| PDSCH_RB | dB | | |
| OCNG_RA ^{Note 1} | dB | | |
| OCNG_RB ^{Note 1} | dB | | |
| N_{oc} ^{Note 2} | dBm/15 kHz | | |
| RSRP ^{Note 3} | dBm/15 kHz | -98 | -98 |
| \hat{E}_s / N_{oc} | dB | 0 | 0 |
| \hat{E}_s / I_{ot} | dB | 0 | 0 |
| Propagation Condition | | AWGN | |
| <p>Note 1: OCNG shall be used such that both cells are fully allocated and a constant total transmitted power spectral density is achieved for all OFDM symbols.</p> <p>Note 2: Interference from other cells and noise sources not specified in the test is assumed to be constant over subcarriers and time and shall be modelled as AWGN of appropriate power for N_{oc} to be fulfilled.</p> <p>Note 3: RSRP levels have been derived from other parameters for information purposes. They are not settable parameters themselves.</p> | | | |

Table A.5.3.2.1-3: Cell specific test parameters for unknown cdma2000 1X (cell # 2) for handover from E-UTRAN FDD cell (cell #1)

| Parameter | Unit | Cell 2 (cdma2000 1X) | |
|--|--------------------|----------------------|-----|
| | | T1 | T2 |
| $\frac{\text{Pilot } E_c}{I_{or}}$ | dB | -7 | |
| $\frac{\text{Sync } E_c}{I_{or}}$ | dB | -16 | |
| $\frac{\text{Paging } E_c}{I_{or}}$ (4.8 kbps) | dB | -12 | |
| \hat{I}_{or}/I_{oc} | dB | -infinity | 0 |
| I_{oc} | dBm/1.22 88 MHz | -55 | |
| CDMA2000 1xRTT Pilot Strength | dB | -infinity | -10 |
| Propagation Condition | | AWGN | |

A.5.3.4.2 Test Requirements

The UE shall start transmission of the reverse control channel in cdma2000 1X to Cell 2 less than 300 ms from the beginning of time period T2.

The rate of correct handovers observed during repeated tests shall be at least 90%.

NOTE: The handover delay is expressed as: RRC procedure delay + $T_{\text{interrupt}}$, where:

$T_{\text{interrupt}}$ also includes time to detect cdma2000 1X cell; see section 5.4.2.1.2

This gives a total of 300 ms.

A.5.3.5 E-UTRAN TDD – HRPD Handover

A.5.3.5.1 Test Purpose and Environment

This test is to verify the requirement for the E-UTRAN TDD to HRPD handover requirements specified in section 5.4.1.

The test parameters are given in Tables A.5.3.5.1-1, A.5.3.5.1-2 and A.5.3.5.1-3. The test consists of three successive time periods, with time durations of T1, T2 and T3 respectively. At the start of time duration T1, the UE does not have any timing information of Cell 2. Starting T2, Cell 2 becomes detectable and the UE is expected to detect and send a measurement report. Gap pattern configuration with id #0 as specified in Table 8.1.2.1-1 is configured before T2 begins to enable inter-RAT frequency monitoring.

A RRC message implying handover shall be sent to the UE during period T2, after the UE has reported Event B2. The start of T3 is the instant when the last TTI containing the RRC message implying handover is sent to the UE. The handover message shall contain cell 2 as the target cell.

Table A.5.3.5.1-1: General test parameters for E-UTRAN TDD to HRPD handover test case

| Parameter | | Unit | Value | Comment |
|---|-------------------|------|--|--|
| PDSCH parameters | | | DL Reference Measurement Channel R.0 TDD | As specified in section A.3.1.1.2 |
| PCFICH/PDCCH/PHICH parameters | | | DL Reference Measurement Channel R.6 TDD | As specified in section A.3.1.2.2 |
| Initial conditions | Active cell | | Cell 1 | E-UTRAN TDD cell |
| | Neighbouring cell | | Cell 2 | HRPD cell |
| Final condition | Active cell | | Cell 2 | HRPD cell |
| Channel Bandwidth (BW _{channel}) | | MHz | 10 | |
| Gap Pattern Id | | | 0 | As specified in Table 8.1.2.1-1 started before T2 starts |
| E-UTRAN TDD measurement quantity | | | RSRP | |
| Inter-RAT (HRPD) measurement quantity | | | CDMA2000 HRPD Pilot Strength | |
| b2-Threshold1 | | dBm | -90 | Absolute E-UTRAN RSRP threshold for event B2 |
| b2-Threshold2-CDMA2000 | | dB | -7 | Absolute 'CDMA2000 HRPD Pilot Strength' threshold for event B2 |
| Hysteresis | | dB | 0 | |
| TimeToTrigger | | s | 0 | |
| Filter coefficient | | | 0 | L3 filtering is not used |
| DRX | | | OFF | Non-DRX test |
| Access Barring Information | | - | Not sent | No additional delays in random access procedure |
| E-UTRA RF Channel Number | | | 1 | One E-UTRA TDD carrier frequency is used. |
| E-UTRA Channel Bandwidth (BW _{channel}) | | MHz | 10 | |
| Uplink-downlink configuration of cell 1 | | | 1 | As specified in table 4.2.2 in TS 36.211 |
| Special subframe configuration of cell 1 | | | 6 | As specified in table 4.2.1 in TS 36.211 |
| HRPD RF Channel Number | | | 1 | One HRPD carrier frequency is used. |
| HRPD neighbour cell list size | | | 8 | HRPD cells on HRPD RF channel 1 provided in the cell list before T2. |
| cdma2000-SearchWindowSize | | | 8 (60 PN chips) | Search window size as defined in section 6.3.5 in 3GPP TS 36.331 |
| T1 | | s | 5 | |
| T2 | | s | ≤10 | |
| T3 | | s | 1 | |

Table A.5.3.5.1-2: Cell specific test parameters for E-UTRAN TDD cell#1 for handover to HRPD cell # 2

| Parameter | Unit | Cell 1 (E-UTRA) | | |
|---|------------|-----------------|-----|----------|
| | | T1 | T2 | T3 |
| E-UTRA RF Channel number | | 1 | | |
| $BW_{channel}$ | MHz | 10 | | |
| OCNG Patterns defined in TS36.133 A.3.2.2.1 (OP.1 TDD) and in A.3.2.2.2 (OP.2 TDD) | | OP.1 TDD | | OP.2 TDD |
| PBCH_RA | dB | 0 | | |
| PBCH_RB | dB | | | |
| PSS_RA | dB | | | |
| SSS_RA | dB | | | |
| PCFICH_RB | dB | | | |
| PHICH_RA | dB | | | |
| PHICH_RB | dB | | | |
| PDCCH_RA | dB | | | |
| PDCCH_RB | dB | | | |
| PDSCH_RA | dB | | | |
| PDSCH_RB | dB | | | |
| OCNG_RA ^{Note 1} | dB | | | |
| OCNG_RB ^{Note 1} | dB | | | |
| N_{oc} ^{Note 2} | dBm/15 kHz | | | |
| RSRP ^{Note 3} | dBm/15 KHz | -98 | -98 | -98 |
| \hat{E}_s / N_{oc} | dB | 0 | 0 | 0 |
| \hat{E}_s / I_{ot} | dB | 0 | 0 | 0 |
| Propagation Condition | | AWGN | | |
| <p>Note 1: OCNG shall be used such that both cells are fully allocated and a constant total transmitted power spectral density is achieved for all OFDM symbols.</p> <p>Note 2: Interference from other cells and noise sources not specified in the test is assumed to be constant over subcarriers and time and shall be modelled as AWGN of appropriate power for N_{oc} to be fulfilled.</p> <p>Note 3: RSRP levels have been derived from other parameters for information purposes. They are not settable parameters themselves.</p> | | | | |

Table A.5.3.5.1-3: Cell specific test parameters for HRPD (cell # 2) for handover from E-UTRAN TDD cell (cell #1)

| Parameter | Unit | Cell 2 (HRPD) | | |
|---|----------------|---------------|----|----|
| | | T1 | T2 | T3 |
| $\frac{\text{Control } E_b}{N_t}$ (38.4 kbps) | dB | 21 | | |
| $\frac{\text{Control } E_b}{N_t}$ (76.8 kbps) | dB | 18 | | |
| \hat{I}_{or}/I_{oc} | dB | -infinity | 0 | 0 |
| I_{oc} | dBm/1.2288 MHz | -55 | | |
| CDMA2000 HRPD Pilot Strength | dB | -infinity | -3 | -3 |
| Propagation Condition | | AWGN | | |

A.5.3.5.2 Test Requirements

The UE shall start transmission of the reverse control channel in HRPD to Cell 2 less than 127 ms from the beginning of time period T3.

The rate of correct handovers observed during repeated tests shall be at least 90%.

NOTE: The handover delay can be expressed as: RRC procedure delay + $T_{\text{interrupt}}$, where:

RRC procedure delay = 50 ms, which is specified in section 5.4.1.1.1.

$T_{\text{interrupt}}$ = 76.66 ms in the test; $T_{\text{interrupt}}$ is defined in section 5.4.1.1.2.

This gives a total of 126.66 ms, allow 127 ms in the test.

A.5.3.6 E-UTRAN TDD – cdma2000 1X Handover

A.5.3.6.1 Test Purpose and Environment

This test is to verify the requirement for the E-UTRAN TDD to cdma2000 1X handover requirements specified in section 5.4.2.

The test parameters are given in Tables A.5.3.6.1-1, A.5.3.6.1-2 and A.5.3.6.1-3. The test consists of three successive time periods, with time durations of T1, T2 and T3 respectively. At the start of time duration T1, the UE does not have any timing information of Cell 2. Starting T2, Cell 2 becomes detectable and the UE is expected to detect and send a measurement report. Gap pattern configuration with id #0 as specified in Table 8.1.2.1-1 is configured before T2 begins to enable inter-RAT frequency monitoring.

A RRC message implying handover shall be sent to the UE during period T2, after the UE has reported Event B2. The start of T3 is the instant when the last TTI containing the RRC message implying handover is sent to the UE. The handover message shall contain cell 2 as the target cell.

Table A.5.3.6.1-1: General test parameters for E-UTRAN TDD to cdma2000 1X handover test case

| Parameter | | Unit | Value | Comment |
|---|-------------------|------|--|--|
| PDSCH parameters | | | DL Reference Measurement Channel R.0 TDD | As specified in section A.3.1.1.2 |
| PCFICH/PDCCH/PHICH parameters | | | DL Reference Measurement Channel R.6 TDD | As specified in section A.3.1.2.2 |
| Initial conditions | Active cell | | Cell 1 | E-UTRAN TDD cell |
| | Neighbouring cell | | Cell 2 | cdma2000 1X cell |
| Final condition | Active cell | | Cell 2 | cdma2000 1X cell |
| Channel Bandwidth (BW _{channel}) | | MHz | 10 | |
| Gap Pattern Id | | | 0 | As specified in Table 8.1.2.1-1 started before T2 starts |
| E-UTRAN TDD measurement quantity | | | RSRP | |
| Inter-RAT (cdma2000 1X) measurement quantity | | | CDMA2000 1xRTT Pilot Strength | |
| b2-Threshold1 | | dBm | -90 | Absolute E-UTRAN RSRP threshold for event B2 |
| b2-Threshold2-CDMA2000 | | dB | -14 | Absolute 'CDMA2000 1xRTT Pilot Strength' threshold for event B2 |
| Hysteresis | | dB | 0 | |
| TimeToTrigger | | S | 0 | |
| Filter coefficient | | | 0 | L3 filtering is not used |
| DRX | | | OFF | Non-DRX test |
| Access Barring Information | | - | Not sent | No additional delays in random access procedure |
| E-UTRA RF Channel Number | | | 1 | One E-UTRA TDD carrier frequency is used. |
| E-UTRA Channel Bandwidth (BW _{channel}) | | MHz | 10 | |
| cdma2000 1X RF Channel Number | | | 1 | One cdma2000 1X carrier frequency is used. |
| cdma2000 1X neighbour cell list size | | | 8 | cdma2000 1X cells on cdma2000 1X RF channel 1 provided in the cell list before T2. |
| cdma2000-SearchWindowSize | | | 8 (60 PN chips) | Search window size as defined in section 6.3.5 in 3GPP TS 36.331 |
| T1 | | S | 5 | |
| T2 | | S | ≤10 | |
| T3 | | S | 1 | |

Table A.5.3.6.1-2: Cell specific test parameters for E-UTRAN TDD cell#1 for handover to cdma2000 1X cell # 2

| Parameter | Unit | Cell 1 (E-UTRA) | | |
|---|------------|-----------------|-----|----------|
| | | T1 | T2 | T3 |
| E-UTRA RF Channel number | | 1 | | |
| $BW_{channel}$ | MHz | 10 | | |
| OCNG Patterns defined in A.3.2.2.1 (OP.1 TDD) and in A.3.2.2.2 (OP.2 TDD) | | OP.1 TDD | | OP.2 TDD |
| PBCH_RA | dB | 0 | | |
| PBCH_RB | dB | | | |
| PSS_RA | dB | | | |
| SSS_RA | dB | | | |
| PCFICH_RB | dB | | | |
| PHICH_RA | dB | | | |
| PHICH_RB | dB | | | |
| PDCCH_RA | dB | | | |
| PDCCH_RB | dB | | | |
| PDSCH_RA | dB | | | |
| PDSCH_RB | dB | | | |
| OCNG_RA ^{Note 1} | dB | | | |
| OCNG_RB ^{Note 1} | dB | | | |
| N_{oc} ^{Note 2} | dBm/15 kHz | | | |
| RSRP ^{Note 3} | dBm/15 KHz | -98 | -98 | -98 |
| \hat{E}_s / N_{oc} | dB | 0 | 0 | 0 |
| \hat{E}_s / I_{ot} | dB | 0 | 0 | 0 |
| Propagation Condition | | AWGN | | |
| <p>Note 1: OCNG shall be used such that both cells are fully allocated and a constant total transmitted power spectral density is achieved for all OFDM symbols.</p> <p>Note 2: Interference from other cells and noise sources not specified in the test is assumed to be constant over subcarriers and time and shall be modelled as AWGN of appropriate power for N_{oc} to be fulfilled.</p> <p>Note 3: RSRP levels have been derived from other parameters for information purposes. They are not settable parameters themselves.</p> | | | | |

Table A.5.3.6.1-3: Cell specific test parameters for cdma2000 1X (cell # 2) for handover from E-UTRAN TDD cell (cell #1)

| Parameter | Unit | Cell 2 (cdma2000 1X) | | |
|--|----------------|----------------------|-----|-----|
| | | T1 | T2 | T3 |
| $\frac{\text{Pilot } E_c}{I_{or}}$ | dB | -7 | | |
| $\frac{\text{Sync } E_c}{I_{or}}$ | dB | -16 | | |
| $\frac{\text{Paging } E_c}{I_{or}}$ (4.8 kbps) | dB | -12 | | |
| \hat{I}_{or}/I_{oc} | dB | -infinity | 0 | 0 |
| I_{oc} | dBm/1.2288 MHz | -55 | | |
| CDMA2000 1xRTT Pilot Strength | dB | -infinity | -10 | -10 |
| Propagation Condition | | AWGN | | |

A.5.3.6.2 Test Requirements

The UE shall start transmission of the reverse control channel in cdma2000 1X to Cell 2 less than 300 ms from the beginning of time period T3.

NOTE: The handover delay can be expressed as: RRC procedure delay + $T_{\text{interrupt}}$, where:

RRC procedure delay = 130 ms, which is specified in section 5.4.2.1.1.

$T_{\text{interrupt}}$ = 170 ms in the test; $T_{\text{interrupt}}$ is defined in section 5.4.2.1.2.

This gives a total of 300 ms.

A.6 RRC Connection Control

A.6.1 RRC Re-establishment

A.6.1.1 E-UTRAN FDD Intra-frequency RRC Re-establishment

A.6.1.1.1 Test Purpose and Environment

The purpose is to verify that the E-UTRA FDD intra-frequency RRC re-establishment delay is within the specified limits. These tests will verify the requirements in section 6.1.2.

The test parameters are given in table A.6.1.1.1-1 and table A.6.1.1.1-2 below. The test consists of 3 successive time periods, with time duration of T1, T2 and T3 respectively. At the start of time period T2, cell 1, which is the active cell, is deactivated. The time period T3 starts after the occurrence of the radio link failure.

Table A.6.1.1.1-1: General test parameters for E-UTRAN FDD intra-frequency RRC Re-establishment test case

| Parameter | | Unit | Value | Comment |
|--|-------------------|------|--|---|
| PDSCH parameters | | | DL Reference Measurement Channel R.0 FDD | As specified in section A.3.1.1.1 |
| PCFICH/PDCCH/PHICH parameters | | | DL Reference Measurement Channel R.6 FDD | As specified in section A.3.1.2.1 |
| Initial conditions | Active cell | | Cell 1 | |
| | Neighbouring cell | | Cell 2 | |
| Final condition | Active cell | | Cell 2 | |
| E-UTRA RF Channel Number | | | 1 | Only one FDD carrier frequency is used. |
| Channel Bandwidth (BW _{channel}) | | MHz | 10 | |
| N310 | | - | 1 | Maximum consecutive out-of-sync indications from lower layers |
| N311 | | - | 1 | Minimum consecutive in-sync indications from lower layers |
| T310 | | ms | 0 | Radio link failure timer; T310 is disabled |
| T311 | | ms | 3000 | RRC re-establishment timer |
| DRX | | | OFF | |
| CP length | | | Normal | |
| Access Barring Information | | - | Not Sent | No additional delays in random access procedure. |
| PRACH configuration index | | | 4 | As specified in table 5.7.1-2 in TS 36.211 |
| Time offset between cells | | ms | 3 | Asynchronous cells |
| T1 | | s | 5 | |
| T2 | | ms | 200 | |
| T3 | | s | 3 | |

Table A.6.1.1.1-2: Cell specific test parameters for E-UTRAN FDD intra-frequency RRC Re-establishment test case

| Parameter | Unit | Cell 1 | | | Cell 2 | | |
|---|------|----------|----------|----------|----------|----------|----------|
| | | T1 | T2 | T3 | T1 | T2 | T3 |
| E-UTRA RF Channel Number | | 1 | | | 1 | | |
| BW _{channel} | MHz | 10 | | | 10 | | |
| OCNG Patterns defined in A.3.2.1.1 (OP.1 FDD) and in A.3.2.1.2 (OP.2 FDD) | | OP.1 FDD | OP.1 FDD | OP.2 FDD | OP.2 FDD | OP.2 FDD | OP.1 FDD |
| PBCH_RA | dB | 0 | | | 0 | | |
| PBCH_RB | dB | | | | | | |
| PSS_RA | dB | | | | | | |
| SSS_RA | dB | | | | | | |
| PCFICH_RB | dB | | | | | | |
| PHICH_RA | dB | | | | | | |
| PHICH_RB | dB | | | | | | |
| PDCCH_RA | dB | | | | | | |
| PDCCH_RB | dB | | | | | | |
| PDSCH_RA | dB | | | | | | |
| PDSCH_RB | dB | | | | | | |
| OCNG_RA ^{Note 1} | dB | | | | | | |
| OCNG_RB ^{Note 1} | dB | | | | | | |

| | | | | | | | |
|---|------------|------|-----------|-----------|-------|-----|-----|
| \hat{E}_s / I_{ot} | dB | 1.54 | -Infinity | -Infinity | -3.79 | 4 | 4 |
| N_{oc} ^{Note 2} | dBm/15 KHz | -98 | | | | | |
| \hat{E}_s / N_{oc} | dB | 7 | -Infinity | -Infinity | 4 | 4 | 4 |
| RSRP ^{Note 3} | dBm/15 KHz | -91 | -Infinity | -Infinity | -94 | -94 | -94 |
| Propagation Condition | | AWGN | | | | | |
| <p>Note 1: OCNG shall be used such that both cells are fully allocated and a constant total transmitted power spectral density is achieved for all OFDM symbols.</p> <p>Note 2: Interference from other cells and noise sources not specified in the test is assumed to be constant over subcarriers and time and shall be modelled as AWGN of appropriate power for N_{oc} to be fulfilled.</p> <p>Note 3: RSRP levels have been derived from other parameters for information purposes. They are not settable parameters themselves.</p> | | | | | | | |

A.6.1.1.2 Test Requirements

The RRC re-establishment delay is defined as the time from the start of time period T3, to the moment when the UE starts to send PRACH preambles to cell 2 for sending the *RRCConnectionReestablishmentRequest* message to cell 2.

The RRC re-establishment delay to a known E-UTRA FDD intra frequency cell shall be less than 1.5 s.

The rate of correct RRC re-establishments observed during repeated tests shall be at least 90%.

NOTE: The RRC re-establishment delay in the test is derived from the following expression:

$$T_{\text{re-establish_delay}} = T_{\text{UL_grant}} + T_{\text{UE_re-establish_delay}}$$

Where:

$T_{\text{UL_grant}}$ = It is the time required to acquire and process uplink grant from the target cell. The PRACH reception at the system simulator is used as a trigger for the completion of the test; hence $T_{\text{UL_grant}}$ is not used.

$$T_{\text{UE_re-establish_delay}} = 50 \text{ ms} + N_{\text{freq}} * T_{\text{search}} + T_{\text{SI}} + T_{\text{PRACH}}$$

$$N_{\text{freq}} = 1$$

$$T_{\text{search}} = 100 \text{ ms}$$

$T_{\text{SI}} = 1280 \text{ ms}$; it is the time required for receiving all the relevant system information as defined in 3GPP TS 36.331 for the target E-UTRAN FDD cell.

$T_{\text{PRACH}} = 15 \text{ ms}$; it is the additional delay caused by the random access procedure.

This gives a total of 1445 ms, allow 1.5 s in the test case.

A.6.1.2 E-UTRAN FDD Inter-frequency RRC Re-establishment

A.6.1.2.1 Test Purpose and Environment

The purpose is to verify that the E-UTRA FDD inter-frequency RRC re-establishment delay is within the specified limits. These tests will verify the requirements in section 6.1.2.

The test parameters are given in table A.6.1.1.2-1 and table A.6.1.1.2-2 below. The test consists of 3 successive time periods, with time duration of T1, T2 and T3 respectively. At the start of time period T2, cell 1, which is the active cell, is deactivated. The time period T3 starts after the occurrence of radio link failure. At the start of time period T3, cell 2, which is the neighbour cell, is activated.

Table A.6.1.2.1-1: General test parameters for E-UTRAN FDD inter-frequency RRC Re-establishment test case

| Parameter | | Unit | Value | Comment |
|--|-------------------|------|--|--|
| PDSCH parameters | | | DL Reference Measurement Channel R.0 FDD | As specified in section A.3.1.1.1 |
| PCFICH/PDCCH/PHICH parameters | | | DL Reference Measurement Channel R.6 FDD | As specified in section A.3.1.2.1 |
| Initial conditions | Active cell | | Cell 1 | |
| | Neighbouring cell | | Cell 2 | |
| Final condition | Active cell | | Cell 2 | |
| E-UTRA RF Channel Number (cell 1) | | | 1 | |
| E-UTRA RF Channel Number (cell 2) | | | 2 | |
| E-UTRA FDD inter-frequency carrier list size | | | 1 | 2 E-UTRA FDD carrier frequencies in total: 1 intra-frequency and 1 inter-frequency |
| Channel Bandwidth (BW_{channel}) | | MHz | 10 | |
| N310 | | - | 1 | Maximum consecutive out-of-sync indications from lower layers |
| N311 | | - | 1 | Minimum consecutive in-sync indications from lower layers |
| T310 | | ms | 0 | Radio link failure timer; T310 is disabled |
| T311 | | ms | 5000 | RRC re-establishment timer |
| DRX | | | OFF | |
| CP length | | | Normal | |
| Access Barring Information | | - | Not Sent | No additional delays in random access procedure. |
| PRACH configuration index | | | 4 | As specified in table 5.7.1-2 in TS 36.211 |
| Time offset between cells | | ms | 3 | Asynchronous cells |
| T1 | | s | 5 | |
| T2 | | ms | 200 | |
| T3 | | s | 5 | |

Table A.6.1.2.1-2: Cell specific test parameters for E-UTRAN FDD inter-frequency RRC Re-establishment test case

| Parameter | Unit | Cell 1 | | | Cell 2 | | |
|---|------------|----------|-----------|-----------|-----------|-----------|----------|
| | | T1 | T2 | T3 | T1 | T2 | T3 |
| E-UTRA RF Channel Number | | 1 | | | 2 | | |
| BW _{channel} | MHz | 10 | | | 10 | | |
| OCNG Patterns defined in A.3.2.1.1 (OP.1 FDD) and in A.3.2.1.2 (OP.2 FDD) | | OP.1 FDD | OP.1 FDD | OP.2 FDD | OP.2 FDD | OP.2 FDD | OP.1 FDD |
| PBCH_RA | dB | 0 | | | 0 | | |
| PBCH_RB | dB | | | | | | |
| PSS_RA | dB | | | | | | |
| SSS_RA | dB | | | | | | |
| PCFICH_RB | dB | | | | | | |
| PHICH_RA | dB | | | | | | |
| PHICH_RB | dB | | | | | | |
| PDCCH_RA | dB | | | | | | |
| PDCCH_RB | dB | | | | | | |
| PDSCH_RA | dB | | | | | | |
| PDSCH_RB | dB | | | | | | |
| OCNG_RA ^{Note 1} | dB | | | | | | |
| OCNG_RB ^{Note 1} | dB | | | | | | |
| \hat{E}_s / I_{ot} | dB | | | | | | |
| N_{oc} ^{Note 2} | dBm/15 KHz | -98 | | | | | |
| \hat{E}_s / N_{oc} | dB | 4 | -Infinity | -Infinity | -Infinity | -Infinity | 7 |
| RSRP ^{Note 3} | dBm/15 KHz | -94 | -Infinity | -Infinity | -Infinity | -Infinity | -91 |
| Propagation Condition | | AWGN | | | | | |
| <p>Note 1: OCNG shall be used such that both cells are fully allocated and a constant total transmitted power spectral density is achieved for all OFDM symbols.</p> <p>Note 2: Interference from other cells and noise sources not specified in the test is assumed to be constant over subcarriers and time and shall be modelled as AWGN of appropriate power for N_{oc} to be fulfilled.</p> <p>Note 3: RSRP levels have been derived from other parameters for information purposes. They are not settable parameters themselves.</p> | | | | | | | |

A.6.1.2.2 Test Requirements

The RRC re-establishment delay is defined as the time from the start of time period T3, to the moment when the UE starts to send PRACH preambles to cell 2 for sending the *RRCConnectionReestablishmentRequest* message to cell 2.

The RRC re-establishment delay to an unknown E-UTRA FDD inter frequency cell shall be less than 3 s.

The rate of correct RRC re-establishments observed during repeated tests shall be at least 90%.

NOTE: The RRC re-establishment delay in the test is derived from the following expression:

$$T_{\text{re-establish_delay}} = T_{\text{UL_grant}} + T_{\text{UE_re-establish_delay}}$$

Where:

$T_{\text{UL_grant}}$ = It is the time required to acquire and process uplink grant from the target cell. The PRACH reception at the system simulator is used as a trigger for the completion of the test; hence $T_{\text{UL_grant}}$ is not used.

$$T_{\text{UE_re-establish_delay}} = 50 \text{ ms} + N_{\text{freq}} * T_{\text{search}} + T_{\text{SI}} + T_{\text{PRACH}}$$

$$N_{\text{freq}} = 2$$

$$T_{\text{search}} = 800 \text{ ms}$$

$T_{\text{SI}} = 1280 \text{ ms}$; it is the time required for receiving all the relevant system information as defined in 3GPP TS 36.331 for the target E-UTRAN FDD cell.

$T_{\text{PRACH}} = 15$ ms; it is the additional delay caused by the random access procedure.

This gives a total of 2945 ms, allow 3 s in the test case.

A.6.1.3 E-UTRAN TDD Intra-frequency RRC Re-establishment

A.6.1.3.1 Test Purpose and Environment

The purpose is to verify that the E-UTRA TDD intra-frequency RRC re-establishment delay is within the specified limits. These tests will verify the requirements in section 6.1.2.

The test parameters are given in table A.6.1.3.1-1 and table A.6.1.3.1-2 below. The test consists of 3 successive time periods, with time duration of T1, T2 and T3 respectively. At the start of time period T2, cell 1, which is the active cell, is deactivated. The time period T3 starts after the occurrence of the radio link failure.

Table A.6.1.3.1-1: General test parameters for E-UTRAN TDD intra-frequency RRC Re-establishment test case

| Parameter | | Unit | Value | Comment |
|---|-------------------|---------------|--|---|
| PDSCH parameters | | | DL Reference Measurement Channel R.0 TDD | As specified in section A.3.1.1.2 |
| PCFICH/PDCCH/PHICH parameters | | | DL Reference Measurement Channel R.6 TDD | As specified in section A.3.1.2.2 |
| Initial conditions | Active cell | | Cell 1 | |
| | Neighbouring cell | | Cell 2 | |
| Final condition | Active cell | | Cell 2 | |
| E-UTRA RF Channel Number | | | 1 | Only one TDD carrier frequency is used. |
| Channel Bandwidth (BW_{channel}) | | MHz | 10 | |
| N310 | | - | 1 | Maximum consecutive out-of-sync indications from lower layers |
| N311 | | - | 1 | Minimum consecutive in-sync indications from lower layers |
| T310 | | ms | 0 | Radio link failure timer; T310 is disabled |
| T311 | | ms | 3000 | RRC re-establishment timer |
| DRX | | | OFF | |
| CP length | | | Normal | |
| Access Barring Information | | - | Not Sent | No additional delays in random access procedure. |
| Special subframe configuration | | | 6 | As specified in table 4.2-1 in TS 36.211 |
| Uplink-downlink configuration | | | 1 | As specified in table 4.2-2 in TS 36.211 |
| PRACH configuration index | | | 53 | As specified in table 5.7.1-3 in TS 36.211 |
| Time offset between cells | | μs | 3 | Synchronous cells |
| T1 | | s | 5 | |
| T2 | | ms | 200 | |
| T3 | | s | 3 | |

Table A.6.1.3.1-2: Cell specific test parameters for E-UTRAN TDD intra-frequency RRC Re-establishment test case

| Parameter | Unit | Cell 1 | | | Cell 2 | | |
|---|------------|----------|-----------|-----------|----------|----------|----------|
| | | T1 | T2 | T3 | T1 | T2 | T3 |
| E-UTRA RF Channel Number | | 1 | | | 1 | | |
| BW _{channel} | MHz | 10 | | | 10 | | |
| OCNG Patterns defined in A.3.2.2.1 (OP.1 TDD) and in A.3.2.2.2 (OP.2 TDD) | | OP.1 TDD | OP.1 TDD | OP.2 TDD | OP.2 TDD | OP.2 TDD | OP.1 TDD |
| PBCH_RA | dB | 0 | | | 0 | | |
| PBCH_RB | dB | | | | | | |
| PSS_RA | dB | | | | | | |
| SSS_RA | dB | | | | | | |
| PCFICH_RB | dB | | | | | | |
| PHICH_RA | dB | | | | | | |
| PHICH_RB | dB | | | | | | |
| PDCCH_RA | dB | | | | | | |
| PDCCH_RB | dB | | | | | | |
| PDSCH_RA | dB | | | | | | |
| PDSCH_RB | dB | | | | | | |
| OCNG_RA ^{Note 1} | dB | | | | | | |
| OCNG_RB ^{Note 1} | dB | | | | | | |
| \hat{E}_s / I_{ot} | dB | | | | | | |
| N_{oc} ^{Note 2} | dBm/15 KHz | -98 | | | | | |
| \hat{E}_s / N_{oc} | dB | 7 | -Infinity | -Infinity | 4 | 4 | 4 |
| RSRP ^{Note 3} | dBm/15 KHz | -91 | -Infinity | -Infinity | -94 | -94 | -94 |
| Propagation Condition | | AWGN | | | | | |
| <p>Note 1: OCNG shall be used such that both cells are fully allocated and a constant total transmitted power spectral density is achieved for all OFDM symbols.</p> <p>Note 2: Interference from other cells and noise sources not specified in the test is assumed to be constant over subcarriers and time and shall be modelled as AWGN of appropriate power for N_{oc} to be fulfilled.</p> <p>Note 3: RSRP levels have been derived from other parameters for information purposes. They are not settable parameters themselves.</p> | | | | | | | |

A.6.1.3.2 Test Requirements

The RRC re-establishment delay is defined as the time from the start of time period T3, to the moment when the UE starts to send PRACH preambles to cell 2 for sending the *RRConnectionReestablishmentRequest* message to cell 2.

The RRC re-establishment delay to a known E-UTRA TDD intra frequency cell shall be less than 1.5 s.

The rate of correct RRC re-establishments observed during repeated tests shall be at least 90%.

NOTE: The RRC re-establishment delay in the test is derived from the following expression:

$$T_{\text{re-establish_delay}} = T_{\text{UL_grant}} + T_{\text{UE_re-establish_delay}}$$

Where:

$T_{\text{UL_grant}}$ = It is the time required to acquire and process uplink grant from the target cell. The PRACH reception at the system simulator is used as a trigger for the completion of the test; hence $T_{\text{UL_grant}}$ is not used.

$$T_{\text{UE_re-establish_delay}} = 50 \text{ ms} + N_{\text{freq}} * T_{\text{search}} + T_{\text{SI}} + T_{\text{PRACH}}$$

$$N_{\text{freq}} = 1$$

$$T_{\text{search}} = 100 \text{ ms}$$

$T_{\text{SI}} = 1280 \text{ ms}$; it is the time required for receiving all the relevant system information as defined in 3GPP TS 36.331 for the target E-UTRAN TDD cell.

$T_{\text{PRACH}} = 15$ ms; it is the additional delay caused by the random access procedure.

This gives a total of 1445 ms, allow 1.5 s in the test case.

A.6.1.4 E-UTRAN TDD Inter-frequency RRC Re-establishment

A.6.1.4.1 Test Purpose and Environment

The purpose is to verify that the E-UTRA TDD inter-frequency RRC re-establishment delay is within the specified limits. These tests will verify the requirements in section 6.1.2.

The test parameters are given in table A.6.1.4.1-1 and table A.6.1.4.1-2 below. The test consists of 3 successive time periods, with time duration of T1, T2 and T3 respectively. At the start of time period T2, cell 1, which is the active cell, is deactivated. The time period T3 starts after the occurrence of radio link failure. At the start of time period T3, cell 2, which is the neighbour cell, is activated.

Table A.6.1.4.1-1: General test parameters for E-UTRAN TDD inter-frequency RRC Re-establishment test case

| Parameter | | Unit | Value | Comment |
|--|-------------------|---------------|--|--|
| PDSCH parameters | | | DL Reference Measurement Channel R.0 TDD | As specified in section A.3.1.1.2 |
| PCFICH/PDCCH/PHICH parameters | | | DL Reference Measurement Channel R.6 TDD | As specified in section A.3.1.2.2 |
| Initial conditions | Active cell | | Cell 1 | |
| | Neighbouring cell | | Cell 2 | |
| Final condition | Active cell | | Cell 2 | |
| E-UTRA RF Channel Number (cell 1) | | | 1 | |
| E-UTRA RF Channel Number (cell 2) | | | 2 | |
| E-UTRA TDD inter-frequency carrier list size | | | 1 | 2 E-UTRA TDD carrier frequencies in total: 1 intra-frequency and 1 inter-frequency |
| Channel Bandwidth (BW_{channel}) | | MHz | 10 | |
| N310 | | - | 1 | Maximum consecutive out-of-sync indications from lower layers |
| N311 | | - | 1 | Minimum consecutive in-sync indications from lower layers |
| T310 | | ms | 0 | Radio link failure timer; T310 is disabled |
| T311 | | ms | 5000 | RRC re-establishment timer |
| DRX | | | OFF | |
| CP length | | | Normal | |
| Access Barring Information | | - | Not Sent | No additional delays in random access procedure. |
| Special subframe configuration | | | 6 | As specified in table 4.2-1 in TS 36.211 |
| Uplink-downlink configuration | | | 1 | As specified in table 4.2-2 in TS 36.211 |
| PRACH configuration index | | | 53 | As specified in table 5.7.1-3 in TS 36.211 |
| Time offset between cells | | μs | 3 | Synchronous cells |
| T1 | | s | 5 | |
| T2 | | ms | 200 | |
| T3 | | s | 5 | |

Table A.6.1.4.1-2: Cell specific test parameters for E-UTRAN TDD inter-frequency RRC Re-establishment test case

| Parameter | Unit | Cell 1 | | | Cell 2 | | |
|---|------------|----------|-----------|-----------|-----------|-----------|----------|
| | | T1 | T2 | T3 | T1 | T2 | T3 |
| E-UTRA RF Channel Number | | 1 | | | 2 | | |
| $BW_{channel}$ | MHz | 10 | | | 10 | | |
| OCNG Patterns defined in A.3.2.2.1 (OP.1 TDD) and in A.3.2.2.2 (OP.2 TDD) | | OP.1 TDD | OP.1 TDD | OP.2 TDD | OP.2 TDD | OP.2 TDD | OP.1 TDD |
| PBCH_RA | dB | 0 | | | 0 | | |
| PBCH_RB | dB | | | | | | |
| PSS_RA | dB | | | | | | |
| SSS_RA | dB | | | | | | |
| PCFICH_RB | dB | | | | | | |
| PHICH_RA | dB | | | | | | |
| PHICH_RB | dB | | | | | | |
| PDCCH_RA | dB | | | | | | |
| PDCCH_RB | dB | | | | | | |
| PDSCH_RA | dB | | | | | | |
| PDSCH_RB | dB | | | | | | |
| OCNG_RA ^{Note 1} | dB | | | | | | |
| OCNG_RB ^{Note 1} | dB | | | | | | |
| \hat{E}_s / I_{ot} | dB | | | | | | |
| N_{oc} ^{Note 2} | dBm/15 KHz | -98 | | | | | |
| \hat{E}_s / N_{oc} | dB | 4 | -Infinity | -Infinity | -Infinity | -Infinity | 7 |
| RSRP ^{Note 3} | dBm/15 KHz | -94 | -Infinity | -Infinity | -Infinity | -Infinity | -91 |
| Propagation Condition | | AWGN | | | | | |
| <p>Note 1: OCNG shall be used such that both cells are fully allocated and a constant total transmitted power spectral density is achieved for all OFDM symbols.</p> <p>Note 2: Interference from other cells and noise sources not specified in the test is assumed to be constant over subcarriers and time and shall be modelled as AWGN of appropriate power for N_{oc} to be fulfilled.</p> <p>Note 3: RSRP levels have been derived from other parameters for information purposes. They are not settable parameters themselves.</p> | | | | | | | |

A.6.1.4.2 Test Requirements

The RRC re-establishment delay is defined as the time from the start of time period T3, to the moment when the UE starts to send PRACH preambles to cell 2 for sending the *RRCConnectionReestablishmentRequest* message to cell 2.

The RRC re-establishment delay to an unknown E-UTRA TDD inter frequency cell shall be less than 3 s.

The rate of correct RRC re-establishments observed during repeated tests shall be at least 90%.

NOTE: The RRC re-establishment delay in the test is derived from the following expression:

$$T_{re-establish_delay} = T_{UL_grant} + T_{UE_re-establish_delay}$$

Where:

T_{UL_grant} = It is the time required to acquire and process uplink grant from the target cell. The PRACH reception at the system simulator is used as a trigger for the completion of the test; hence T_{UL_grant} is not used.

$$T_{UE_re-establish_delay} = 50 \text{ ms} + N_{freq} * T_{search} + T_{SI} + T_{PRACH}$$

$$N_{freq} = 2$$

$$T_{search} = 800 \text{ ms}$$

T_{SI} = 1280 ms; it is the time required for receiving all the relevant system information as defined in 3GPP TS 36.331 for the target E-UTRAN TDD cell.

$T_{\text{PRACH}} = 15$ ms; it is the additional delay caused by the random access procedure.

This gives a total of 2945 ms, allow 3 s in the test case.

A.6.2 Random Access

A.6.2.1 E-UTRAN FDD – Contention Based Random Access Test

A.6.2.1.1 Test Purpose and Environment

The purpose of this test is to verify that the behavior of the random access procedure is according to the requirements and that the PRACH power settings and timing are within specified limits. This test will verify the requirements in Section 6.2.2 and Section 7.1.2 in an AWGN model.

For this test a single cell is used. The test parameters are given in tables A.6.2.1.1-1 and A.6.2.1.1-2.

Table A.6.2.1.1-1: General test parameters for FDD contention based random access test

| Parameter | Unit | Value | Comments | |
|--|------------|--|--|--|
| E-UTRA RF Channel Number | | 1 | | |
| BW _{channel} | MHz | 10 | | |
| OCNG Pattern ^{Note 1} | | OP.1/2 FDD ^{Note 1} | As defined in A.3.2.1.1/2. | |
| PDSCH parameters ^{Note 4} | | DL Reference Measurement Channel R.0 FDD ^{Note 4} | As defined in A.3.1.1.1. | |
| PCFICH/PDCCH/PHICH parameters | | DL Reference Measurement Channel R.6 FDD | As defined in A.3.1.2.1. | |
| PBCH_RA | dB | 0 | | |
| PBCH_RB | dB | | | |
| PSS_RA | dB | | | |
| SSS_RA | dB | | | |
| PCFICH_RB | dB | | | |
| PHICH_RA | dB | | | |
| PHICH_RB | dB | | | |
| PDCCH_RA | dB | | | |
| PDCCH_RB | dB | | | |
| PDSCH_RA | dB | | | |
| PDSCH_RB | dB | | | |
| OCNG_RA ^{Note 1} | dB | | | |
| OCNG_RB ^{Note 1} | dB | | | |
| \hat{E}_s/I_{ot} | dB | | 3 | |
| N_{oc} | dBm/15 KHz | | -98 | |
| \hat{E}_s/N_{oc} | dB | 3 | | |
| I_o ^{Note 2} | dBm/9 MHz | -65.5 | | |
| RSRP ^{Note 3} | dBm/15 KHz | -95 | | |
| referenceSignalPower | dBm/15 KHz | -5 | As defined in clause 6.3.2 in 3GPP TS 36.331. | |
| Configured UE transmitted power (P_{CMAX}) | dBm | 23 | As defined in clause 6.2.5 in 3GPP TS 36.101. | |
| PRACH Configuration Index | - | 4 | As defined in table 5.7.1-2 in 3GPP TS 36.211. | |
| Backoff Parameter Index | - | 2 | As defined in table 7.2-1 in 3GPP TS 36.321. | |
| Propagation Condition | - | AWGN | | |
| <p>Note 1: OCNG shall be used such that the cell is fully allocated and a constant total transmitted power spectral density is achieved for all OFDM symbols. The OCNG pattern is chosen during the test according to the presence of a DL reference measurement channel.</p> <p>Note 2: I_o level has been derived from other parameters for information purpose. It is not a settable parameter.</p> <p>Note 3: RSRP level has been derived from other parameters for information purposes. It is not a settable parameter.</p> <p>Note 4: The DL PDSCH reference measurement channel is used in the test only when a downlink transmission dedicated to the UE under test is required.</p> | | | | |

Table A.6.2.1.1-2: RACH-Configuration parameters for FDD contention based random access test

| Field | Value | Comment |
|--|---------|---------------|
| powerRampingStep | dB2 | |
| preambleInitialReceivedTargetPower | dBm-120 | |
| preambleTransMax | n6 | |
| ra-ResponseWindowSize | sf10 | 10 sub-frames |
| mac-ContentionResolutionTimer | sf48 | 48 sub-frames |
| maxHARQ-Msg3Tx | 4 | |
| Note: For further information see Section 6.3.2 in 3GPP TS 36.331. | | |

A.6.2.1.2 Test Requirements

Contention based random access is triggered by *not* explicitly assigning a random access preamble via dedicated signalling in the downlink.

A.6.2.1.2.1 Random Access Response Reception

To test the UE behavior specified in Subclause 6.2.2.1.1 the System Simulator shall transmit a Random Access Response containing a Random Access Preamble identifier corresponding to the transmitted Random Access Preamble after 5 preambles have been received by the System Simulator. In response to the first 4 preambles, the System Simulator shall transmit a Random Access Response *not* corresponding to the transmitted Random Access Preamble.

The UE may stop monitoring for Random Access Response(s) and shall transmit the msg3 if the Random Access Response contains a Random Access Preamble identifier corresponding to the transmitted Random Access Preamble.

The UE shall re-select a preamble and transmit with the calculated PRACH transmission power when the backoff time expires if all received Random Access Responses contain Random Access Preamble identifiers that do not match the transmitted Random Access Preamble.

In addition, the power applied to all preambles shall be in accordance with what is specified in Subclause 6.2.2. The power of the first preamble shall be -30 dBm. The power of the first preamble shall be -30 dBm with an accuracy specified in section 6.3.5.1.1 of 3GPP TS 36.101 [5]. The relative power applied to additional preambles shall have an accuracy specified in section 6.3.5.2.1 of 3GPP TS 36.101 [5].

The transmit timing of all PRACH transmissions shall be within the accuracy specified in Subclause 7.1.2.

A.6.2.1.2.2 No Random Access Response Reception

To test the UE behavior specified in subclause 6.2.2.1.2 the System Simulator shall transmit a Random Access Response containing a Random Access Preamble identifier corresponding to the transmitted Random Access Preamble after 5 preambles have been received by the System Simulator. The System Simulator shall *not* respond to the first 4 preambles.

The UE shall re-select a preamble and transmit with the calculated PRACH transmission power when the backoff time expires if no Random Access Response is received within the RA Response window.

In addition, the power applied to all preambles shall be in accordance with what is specified in Subclause 6.2.2. The power of the first preamble shall be -30 dBm with an accuracy specified in section 6.3.5.1.1 of 3GPP TS 36.101 [5]. The relative power applied to additional preambles shall have an accuracy specified in section 6.3.5.2.1 of 3GPP TS 36.101 [5].

The transmit timing of all PRACH transmissions shall be within the accuracy specified in Subclause 7.1.2.

A.6.2.1.2.3 Receiving a NACK on msg3

To test the UE behavior specified in subclause 6.2.2.1.3 the System Simulator shall NACK *all* UE msg3 following a successful Random Access Response.

The UE shall re-transmit the msg3 upon the reception of a NACK on msg3 until the maximum number of HARQ re-transmissions is reached.

A.6.2.1.2.4 Reception of an Incorrect Message over Temporary C-RNTI

To test the UE behavior specified in Subclause 6.2.2.1.5 the System Simulator shall send a message addressed to the temporary C-RNTI with a UE Contention Resolution Identity included in the MAC control element *not* matching the CCCH SDU transmitted in msg3 uplink message.

The UE shall re-select a preamble and transmit with the calculated PRACH transmission power when the backoff time expires unless the received message includes a UE Contention Resolution Identity MAC control element and the UE Contention Resolution Identity included in the MAC control element matches the CCCH SDU transmitted in the uplink message.

A.6.2.1.2.5 Reception of a Correct Message over Temporary C-RNTI

To test the UE behavior specified in Subclause 6.2.2.1.5 the System Simulator shall send a message addressed to the temporary C-RNTI with a UE Contention Resolution Identity included in the MAC control element matching the CCCH SDU transmitted in the msg3 uplink message.

The UE shall send ACK if the Contention Resolution is successful.

A.6.2.1.2.6 Contention Resolution Timer expiry

To test the UE behavior specified in Subclause 6.2.2.1.6 the System Simulator shall *not* send a response to a msg3.

The UE shall re-select a preamble and transmit with the calculated PRACH transmission power when the backoff time expires if the Contention Resolution Timer expires.

A.6.2.2 E-UTRAN FDD – Non-Contention Based Random Access Test

A.6.2.2.1 Test Purpose and Environment

The purpose of this test is to verify that the behavior of the random access procedure is according to the requirements and that the PRACH power settings and timing are within specified limits. This test will verify the requirements in Section 6.2.2 and Section 7.1.2 in an AWGN model.

For this test a single cell is used. The test parameters are given in tables A.6.2.2.1-1 and A.6.2.2.1-2.

Table A.6.2.2.1-1: General test parameters for FDD non-contention based random access test

| Parameter | Unit | Value | Comments | |
|--|------------|--|--|--|
| E-UTRA RF Channel Number | | 1 | | |
| BW _{channel} | MHz | 10 | | |
| OCNG Pattern | | OP.1 FDD | As defined in A.3.2.1.1. | |
| PDSCH parameters | | DL Reference Measurement Channel R.0 FDD | As defined in A.3.1.1.1. | |
| PCFICH/PDCCH/PHICH parameters | | DL Reference Measurement Channel R.6 FDD | As defined in A.3.1.2.1. | |
| PBCH_RA | dB | 0 | | |
| PBCH_RB | dB | | | |
| PSS_RA | dB | | | |
| SSS_RA | dB | | | |
| PCFICH_RB | dB | | | |
| PHICH_RA | dB | | | |
| PHICH_RB | dB | | | |
| PDCCH_RA | dB | | | |
| PDCCH_RB | dB | | | |
| PDSCH_RA | dB | | | |
| PDSCH_RB | dB | | | |
| OCNG_RA ^{Note 1} | dB | | | |
| OCNG_RB ^{Note 1} | dB | | | |
| \hat{E}_s/I_{ot} | dB | | 3 | |
| N_{oc} | dBm/15 KHz | | -98 | |
| \hat{E}_s/N_{oc} | dB | 3 | | |
| l_o ^{Note 2} | dBm/9 MHz | -65.5 | | |
| RSRP ^{Note 3} | dBm/15 KHz | -95 | | |
| referenceSignalPower | dBm/15 KHz | -5 | As defined in clause 6.3.2 in 3GPP TS 36.331. | |
| Configured UE transmitted power (P_{CMAX}) | dBm | 23 | As defined in clause 6.2.5 in 3GPP TS 36.101. | |
| PRACH Configuration Index | - | 4 | As defined in table 5.7.1-2 in 3GPP TS 36.211. | |
| Backoff Parameter Index | - | 2 | As defined in table 7.2-1 in 3GPP TS 36.321. | |
| Propagation Condition | - | AWGN | | |
| <p>Note 1: OCNG shall be used such that the cell is fully allocated and a constant total transmitted power spectral density is achieved for all OFDM symbols.</p> <p>Note 2: l_o level has been derived from other parameters for information purpose. It is not a settable parameter.</p> <p>Note 3: RSRP level has been derived from other parameters for information purposes. It is not a settable parameter.</p> | | | | |

Table A.6.2.2.1-2: RACH-Configuration parameters for FDD non-contention based random access test

| Field | Value | Comment |
|--|---------|---------------|
| powerRampingStep | dB2 | |
| preambleInitialReceivedTargetPower | dBm-120 | |
| preambleTransMax | n6 | |
| ra-ResponseWindowSize | sf10 | 10 sub-frames |
| Note: For further information see Section 6.3.2 in 3GPP TS 36.331. | | |

A.6.2.2.2 Test Requirements

Non-Contention based random access is triggered by explicitly assigning a random access preamble via dedicated signalling in the downlink.

A.6.2.2.2.1 Random Access Response Reception

To test the UE behavior specified in Subclause 6.2.2.2.1 the System Simulator shall transmit a Random Access Response containing a Random Access Preamble identifier corresponding to the transmitted Random Access Preamble after 5 preambles have been received by the System Simulator. In response to the first 4 preambles, the System Simulator shall transmit a Random Access Response *not* corresponding to the transmitted Random Access Preamble.

The UE may stop monitoring for Random Access Response(s) if the Random Access Response contains a Random Access Preamble identifier corresponding to the transmitted Random Access Preamble.

The UE shall re-transmit the preamble with the calculated PRACH transmission power if all received Random Access Responses contain Random Access Preamble identifiers that do not match the transmitted Random Access Preamble.

In addition, the power applied to all preambles shall be in accordance with what is specified in Subclause 6.2.2. The power of the first preamble shall be -30 dBm with an accuracy specified in section 6.3.5.1.1 of 3GPP TS 36.101 [5]. The relative power applied to additional preambles shall have an accuracy specified in section 6.3.5.2.1 of 3GPP TS 36.101 [5].

The transmit timing of all PRACH transmissions shall be within the accuracy specified in Subclause 7.1.2.

A.6.2.2.2.2 No Random Access Response Reception

To test the UE behavior specified in subclause 6.2.2.2.2 the System Simulator shall transmit a Random Access Response containing a Random Access Preamble identifier corresponding to the transmitted Random Access Preamble after 5 preambles have been received by the System Simulator. The System Simulator shall *not* respond to the first 4 preambles.

The UE shall re-transmit the preamble with the calculated PRACH transmission power.

In addition, the power applied to all preambles shall be in accordance with what is specified in Subclause 6.2.2. The power of the first preamble shall be -30 dBm with an accuracy specified in section 6.3.5.1.1 of 3GPP TS 36.101 [5]. The relative power applied to additional preambles shall have an accuracy specified in section 6.3.5.2.1 of 3GPP TS 36.101 [5].

The transmit timing of all PRACH transmissions shall be within the accuracy specified in Subclause 7.1.2.

A.6.2.3 E-UTRAN TDD – Contention Based Random Access Test

A.6.2.3.1 Test Purpose and Environment

The purpose of this test is to verify that the behavior of the random access procedure is according to the requirements and that the PRACH power settings and timing are within specified limits. This test will verify the requirements in Section 6.2.2 and Section 7.1.2 in an AWGN model.

For this test a single cell is used. The test parameters are given in tables A.6.2.3.1-1 and A.6.2.3.1-2.

Table A.6.2.3.1-1: General test parameters for TDD contention based random access test

| Parameter | Unit | Value | Comments | |
|--|------------|--|--|--|
| E-UTRA RF Channel Number | - | 1 | | |
| BW _{channel} | MHz | 10 | | |
| OCNG Pattern ^{Note 1} | - | OP.1/2 TDD ^{Note 1} | As defined in A.3.2.2.1/2. | |
| PDSCH parameters ^{Note 4} | - | DL Reference Measurement Channel R.0 TDD ^{Note 4} | As defined in A.3.1.1.2. | |
| PCFICH/PDCCH/PHICH parameters | - | DL Reference Measurement Channel R.6 TDD | As defined in A.3.1.2.2. | |
| Special subframe configuration | - | 6 | As specified in table 4.2-1 in 3GPP TS 36.211. | |
| Uplink-downlink configuration | - | 1 | As specified in table 4.2-2 in 3GPP TS 36.211. | |
| PBCH_RA | dB | 0 | | |
| PBCH_RB | dB | | | |
| PSS_RA | dB | | | |
| SSS_RA | dB | | | |
| PCFICH_RB | dB | | | |
| PHICH_RA | dB | | | |
| PHICH_RB | dB | | | |
| PDCCH_RA | dB | | | |
| PDCCH_RB | dB | | | |
| PDSCH_RA | dB | | | |
| PDSCH_RB | dB | | | |
| OCNG_RA ^{Note 1} | dB | | | |
| OCNG_RB ^{Note 1} | dB | | | |
| \hat{E}_s/I_{ot} | dB | | 3 | |
| N_{oc} | dBm/15 KHz | | -98 | |
| \hat{E}_s/N_{oc} | dB | | 3 | |
| I_o ^{Note 2} | dBm/9 MHz | -65.5 | | |
| RSRP ^{Note 3} | dBm/15 KHz | -95 | | |
| referenceSignalPower | dBm/15 KHz | -5 | As defined in clause 6.3.2 in 3GPP TS 36.331. | |
| Configured UE transmitted power (P_{CMAX}) | dBm | 23 | As defined in clause 6.2.5 in 3GPP TS 36.101. | |
| PRACH Configuration Index | - | 53 | As defined in table 5.7.1-3 in 3GPP TS 36.211. | |
| Backoff Parameter Index | - | 2 | As defined in table 7.2-1 in 3GPP TS 36.321. | |
| Propagation Condition | - | AWGN | | |
| <p>Note 1: OCNG shall be used such that the cell is fully allocated and a constant total transmitted power spectral density is achieved for all OFDM symbols. The OCNG pattern is chosen during the test according to the presence of a DL reference measurement channel.</p> <p>Note 2: I_o level has been derived from other parameters for information purpose. It is not a settable parameter.</p> <p>Note 3: RSRP level has been derived from other parameters for information purposes. It is not a settable parameter.</p> <p>Note 4: The DL PDSCH reference measurement channel is used in the test only when a downlink transmission dedicated to the UE under test is required.</p> | | | | |

Table A.6.2.3.1-2: RACH-Configuration parameters for TDD contention based random access test

| Field | Value | Comment |
|--|---------|---------------|
| numberOfRA-Preambles | n52 | |
| sizeOfRA-PreamblesGroupA | n52 | No group B. |
| powerRampingStep | dB2 | |
| preambleInitialReceivedTargetPower | dBm-120 | |
| preambleTransMax | n6 | |
| ra-ResponseWindowSize | sf10 | 10 sub-frames |
| mac-ContentionResolutionTimer | sf48 | 48 sub-frames |
| maxHARQ-Msg3Tx | 4 | |
| Note: For further information see Section 6.3.2 in 3GPP TS 36.331. | | |

A.6.2.3.2 Test Requirements

Contention based random access is triggered by *not* explicitly assigning a random access preamble via dedicated signalling in the downlink.

A.6.2.3.2.1 Random Access Response Reception

To test the UE behavior specified in Subclause 6.2.2.1.1 the System Simulator shall transmit a Random Access Response containing a Random Access Preamble identifier corresponding to the transmitted Random Access Preamble after 5 preambles have been received by the System Simulator. In response to the first 4 preambles, the System Simulator shall transmit a Random Access Response *not* corresponding to the transmitted Random Access Preamble.

The UE may stop monitoring for Random Access Response(s) and shall transmit the msg3 if the Random Access Response contains a Random Access Preamble identifier corresponding to the transmitted Random Access Preamble.

The UE shall re-select a preamble and transmit with the calculated PRACH transmission power when the backoff time expires if all received Random Access Responses contain Random Access Preamble identifiers that do not match the transmitted Random Access Preamble.

In addition, the power applied to all preambles shall be in accordance with what is specified in Subclause 6.2.2. The power of the first preamble shall be -22 dBm with an accuracy specified in section 6.3.5.1.1 of 3GPP TS 36.101 [5]. The relative power applied to additional preambles shall have an accuracy specified in section 6.3.5.2.1 of 3GPP TS 36.101 [5].

The transmit timing of all PRACH transmissions shall be within the accuracy specified in Subclause 7.1.2.

A.6.2.3.2.2 No Random Access Response reception

To test the UE behavior specified in Subclause 6.2.2.1.2 the System Simulator shall transmit a Random Access Response containing a Random Access Preamble identifier corresponding to the transmitted Random Access Preamble after 5 preambles have been received by the System Simulator. The System Simulator shall *not* respond to the first 4 preambles.

The UE shall re-select a preamble and transmit with the calculated PRACH transmission power when the backoff time expires if no Random Access Response is received within the RA Response window.

In addition, the power applied to all preambles shall be in accordance with what is specified in Subclause 6.2.2. The power of the first preamble shall be -22 dBm with an accuracy specified in section 6.3.5.1.1 of 3GPP TS 36.101 [5]. The relative power applied to additional preambles shall have an accuracy specified in section 6.3.5.2.1 of 3GPP TS 36.101 [5].

The transmit timing of all PRACH transmissions shall be within the accuracy specified in Subclause 7.1.2.

A.6.2.3.2.3 Receiving a NACK on msg3

To test the UE behavior specified in Subclause 6.2.2.1.3 the System Simulator shall NACK *all* UE msg3 following a successful Random Access Response.

The UE shall re-transmit the msg3 upon the reception of a NACK on msg3 until the maximum number of HARQ re-transmissions is reached.

A.6.2.3.2.4 Reception of an Incorrect Message over Temporary C-RNTI

To test the UE behavior specified in Subclause 6.2.2.1.5 the System Simulator shall send a message addressed to the temporary C-RNTI with a UE Contention Resolution Identity included in the MAC control element *not* matching the CCCH SDU transmitted in msg3 uplink message.

The UE shall re-select a preamble and transmit with the calculated PRACH transmission power when the backoff time expires unless the received message includes a UE Contention Resolution Identity MAC control element and the UE Contention Resolution Identity included in the MAC control element matches the CCCH SDU transmitted in the uplink message.

A.6.2.3.2.5 Reception of a Correct Message over Temporary C-RNTI

To test the UE behavior specified in Subclause 6.2.2.1.5 the System Simulator shall send a message addressed to the temporary C-RNTI with a UE Contention Resolution Identity included in the MAC control element matching the CCCH SDU transmitted in the msg3 uplink message.

The UE shall send ACK if the Contention Resolution is successful.

A.6.2.3.2.6 Contention Resolution Timer expiry

To test the UE behavior specified in Subclause 6.2.2.1.6 the System Simulator shall *not* send a response to a msg3.

The UE shall re-select a preamble and transmit with the calculated PRACH transmission power when the backoff time expires if the Contention Resolution Timer expires.

A.6.2.4 E-UTRAN TDD – Non-Contention Based Random Access Test

A.6.2.4.1 Test Purpose and Environment

The purpose of this test is to verify that the behavior of the random access procedure is according to the requirements and that the PRACH power settings and timing are within specified limits. This test will verify the requirements in Section 6.2.2 and Section 7.1.2 in an AWGN model.

For this test a single cell is used. The test parameters are given in tables A.6.2.4.1-1 and A.6.2.4.1-2.

Table A.6.2.4.1-1: General test parameters for TDD non-contention based random access test

| Parameter | Unit | Value | Comments |
|--|------------|--|--|
| E-UTRA RF Channel Number | - | 1 | |
| BW _{channel} | MHz | 10 | |
| OCNG Pattern | - | OP.1 TDD | As defined in A.3.2.2.1. |
| PDSCH parameters | - | DL Reference Measurement Channel R.0 TDD | As defined in A.3.1.1.2. |
| PCFICH/PDCCH/PHICH parameters | - | DL Reference Measurement Channel R.6 TDD | As defined in A.3.1.2.2. |
| Special subframe configuration | - | 6 | As specified in table 4.2-1 in 3GPP TS 36.211. |
| Uplink-downlink configuration | - | 1 | As specified in table 4.2-2 in 3GPP TS 36.211. |
| PBCH_RA | dB | 0 | |
| PBCH_RB | dB | | |
| PSS_RA | dB | | |
| SSS_RA | dB | | |
| PCFICH_RB | dB | | |
| PHICH_RA | dB | | |
| PHICH_RB | dB | | |
| PDCCH_RA | dB | | |
| PDCCH_RB | dB | | |
| PDSCH_RA | dB | | |
| PDSCH_RB | dB | | |
| OCNG_RA ^{Note 1} | dB | | |
| OCNG_RB ^{Note 1} | dB | | |
| \hat{E}_s/I_{ot} | dB | | 3 |
| N_{oc} | dBm/15 KHz | -98 | |
| \hat{E}_s/N_{oc} | dB | 3 | |
| I_o ^{Note 2} | dBm/9 MHz | -65.5 | |
| RSRP ^{Note 3} | dBm/15 KHz | -95 | |
| referenceSignalPower | dBm/15 KHz | -5 | As defined in clause 6.3.2 in 3GPP TS 36.331. |
| Configured UE transmitted power (P_{CMAX}) | dBm | 23 | As defined in clause 6.2.5 in 3GPP TS 36.101. |
| PRACH Configuration Index | - | 53 | As defined in table 5.7.1-3 in 3GPP TS 36.211. |
| Backoff Parameter Index | - | 2 | As defined in table 7.2-1 in 3GPP TS 36.321. |
| Propagation Condition | - | AWGN | |
| <p>Note 1: OCNG shall be used such that the cell is fully allocated and a constant total transmitted power spectral density is achieved for all OFDM symbols.</p> <p>Note 2: I_o level has been derived from other parameters for information purpose. It is not a settable parameter.</p> <p>Note 3: RSRP level has been derived from other parameters for information purposes. It is not a settable parameter.</p> | | | |

Table A.6.2.4.1-2: RACH-Configuration parameters for TDD non-contention based random access test

| Field | Value | Comment |
|--|---------|---------------|
| powerRampingStep | dB2 | |
| preambleInitialReceivedTargetPower | dBm-120 | |
| preambleTransMax | n6 | |
| ra-ResponseWindowSize | sf10 | 10 sub-frames |
| Note: For further information see Section 6.3.2 in 3GPP TS 36.331. | | |

A.6.2.4.2 Test Requirements

Non-Contention based random access is triggered by explicitly assigning a random access preamble via dedicated signalling in the downlink.

A.6.2.4.2.1 Random Access Response Reception

To test the UE behavior specified in Subclause 6.2.2.2.1 the System Simulator shall transmit a Random Access Response containing a Random Access Preamble identifier corresponding to the transmitted Random Access Preamble after 5 preambles have been received by the System Simulator. In response to the first 4 preambles, the System Simulator shall transmit a Random Access Response *not* corresponding to the transmitted Random Access Preamble.

The UE may stop monitoring for Random Access Response(s) if the Random Access Response contains a Random Access Preamble identifier corresponding to the transmitted Random Access Preamble.

The UE shall re-transmit the preamble with the calculated PRACH transmission power if all received Random Access Responses contain Random Access Preamble identifiers that do not match the transmitted Random Access Preamble.

In addition, the power applied to all preambles shall be in accordance with what is specified in Subclause 6.2.2. The power of the first preamble shall be -22 dBm with an accuracy specified in section 6.3.5.1.1 of 3GPP TS 36.101 [5]. The relative power applied to additional preambles shall have an accuracy specified in section 6.3.5.2.1 of 3GPP TS 36.101 [5].

The transmit timing of all PRACH transmissions shall be within the accuracy specified in Subclause 7.1.2.

A.6.2.4.2.2 No Random Access Response Reception

To test the UE behavior specified in Subclause 6.2.2.2.2 the System Simulator shall transmit a Random Access Response containing a Random Access Preamble identifier corresponding to the transmitted Random Access Preamble after 5 preambles have been received by the System Simulator. The System Simulator shall *not* respond to the first 4 preambles.

The UE shall re-transmit the preamble with the calculated PRACH transmission power.

In addition, the power applied to all preambles shall be in accordance with what is specified in Subclause 6.2.2. The power of the first preamble shall be -22 dBm with an accuracy specified in section 6.3.5.1.1 of 3GPP TS 36.101 [5]. The relative power applied to additional preambles shall have an accuracy specified in section 6.3.5.2.1 of 3GPP TS 36.101 [5].

The transmit timing of all PRACH transmissions shall be within the accuracy specified in Subclause 7.1.2.

A.6.3 RRC Connection Release with Redirection

A.6.3.1 Redirection from E-UTRAN FDD to UTRAN FDD

A.6.3.1.1 Test Purpose and Environment

The purpose of this test is to verify that the UE makes correct performing the RRC connection release with redirection to the target UTRAN FDD cell. This test will partly verify the RRC connection release with redirection to UTRAN FDD cell requirements in section 6.3.2.1.

The test parameters are given in Tables A.6.3.1.1-1, A.6.3.1.1-2 and A.6.3.1.1-3 below. The test consists of two successive time periods, with time duration of T1, and T2 respectively. The “*RRCConnectionRelease*” message containing the relevant system information of Cell 2 shall be sent to the UE during period T1 and the start of T2 is the instant when the last TTI containing the RRC message is sent to the UE. Prior to time duration T2, the UE shall not have any timing information of Cell 2. Cell 2 is powered up at the beginning of the T2.

Table A.6.3.1.1-1: General test parameters for RRC Connection Release with Redirection from E-UTRAN FDD to UTRAN FDD under AWGN propagation conditions

| Parameter | Unit | Value | Comment |
|---|------|--|--|
| PDSCH parameters (E-UTRAN FDD) | | DL Reference Measurement Channel R.0 FDD | As specified in section A.3.1.1.1. |
| PCFICH/PDCCH/PHICH parameters (E-UTRAN FDD) | | DL Reference Measurement Channel R.6 FDD | As specified in section A.3.1.2.1. |
| Active cell | | Cell 1 | Cell 1 is on E-UTRA RF channel number 1. |
| Neighbour cell | | Cell 2 | Cell 2 is on UTRA RF channel number 1. |
| CP length | | Normal | Applicable to cell 1 |
| E-UTRA RF Channel Number | | 1 | One E-UTRA FDD carrier frequency is used. |
| E-UTRA Channel Bandwidth ($BW_{channel}$) | MHz | 10 | |
| UTRA RF Channel Number | | 1 | One UTRA FDD carrier frequency is used. |
| Inter-RAT (UTRA FDD) measurement quantity | | CPICH E_c/I_0 | |
| Filter coefficient | | 0 | L3 filtering is not used. |
| DRX | | OFF | |
| UTRA FDD cell list size | | 16 | UTRA cells on UTRA RF channel 1 provided in the “ <i>RRCConnectionRelease</i> ” message from the E-UTRAN |
| T1 | s | ≤ 5 | |
| T2 | s | 1 | |

Table A.6.3.1.1-2: Cell specific test parameters for cell #1 E-UTRAN FDD to UTRAN FDD RRC release with redirection under AWGN propagation conditions

| Parameter | Unit | Cell 1 | |
|---|------------|----------|-----|
| | | T1 | T2 |
| E-UTRA RF Channel Number | | 1 | |
| BW_{channel} | MHz | 10 | |
| OCNG Pattern defined in A.3.2.1.1 (OP.1 FDD) | | OP.1 FDD | |
| PBCH_RA | dB | 0 | |
| PBCH_RB | dB | | |
| PSS_RA | dB | | |
| SSS_RA | dB | | |
| PCFICH_RB | dB | | |
| PHICH_RA | dB | | |
| PHICH_RB | dB | | |
| PDCCH_RA | dB | | |
| PDCCH_RB | dB | | |
| PDSCH_RA | dB | | |
| PDSCH_RB | dB | | |
| OCNG_RA ^{Note 1} | dB | | |
| OCNG_RB ^{Note 1} | dB | | |
| $\hat{E}_s / I_{\text{ot}}$ | dB | | |
| N_{oc} ^{Note 3} | dBm/15 kHz | -98 | |
| $\hat{E}_s / N_{\text{oc}}$ | dB | 4 | 4 |
| RSRP ^{Note 4} | dBm/15 kHz | -94 | -94 |
| SCH_RP | dBm/15 kHz | -94 | -94 |
| Propagation Condition | | AWGN | |
| <p>Note 1: OCNG shall be used such that the cell is fully allocated and a constant total transmitted power spectral density is achieved for all OFDM symbols.</p> <p>Note 2: The resources for uplink transmission are assigned to the UE prior to the start of time period T2.</p> <p>Note 3: Interference from other cells and noise sources not specified in the test is assumed to be constant over subcarriers and time and shall be modelled as AWGN of appropriate power for N_{oc} to be fulfilled.</p> <p>Note 4: RSRP levels have been derived from other parameters for information purposes. They are not settable parameters themselves.</p> | | | |

Table A.6.3.1.1-3: Cell specific test parameters for cell #2 E-UTRAN FDD to UTRAN FDD RRC release with redirection under AWGN propagation conditions

| Parameter | Unit | Cell 2 | |
|--|--------------|-----------|------|
| | | T1 | T1 |
| UTRA RF Channel Number | | 1 | |
| CPICH_Ec/I _{or} | dB | -10 | |
| PCCPCH_Ec/I _{or} | dB | -12 | |
| SCH_Ec/I _{or} | dB | -12 | |
| PICH_Ec/I _{or} | dB | -15 | |
| DPCH_Ec/I _{or} | dB | N/A | |
| OCNS | | -0.941 | |
| $\hat{I}_{\text{or}} / I_{\text{oc}}$ | dB | $-\infty$ | 0.02 |
| I_{oc} | dBm/3.84 MHz | -70 | |
| CPICH_Ec/I _o ^{Note 3} | dB | $-\infty$ | -13 |
| Propagation Condition | | AWGN | |
| <p>Note 1: The DPCH level is controlled by the power control loop.</p> <p>Note 2: The power of the OCNS channel that is added shall make the total power from the cell to be equal to I_{or}.</p> <p>Note 3: This gives an SCH Ec/I_o of -15dB</p> | | | |

A.6.3.1.2 Test Requirements

The UE shall start to transmit random access to Cell 2 less than 650 ms from the beginning of time period T2.

The rate of correct RRC connection release redirection to UTRAN FDD observed during repeated tests shall be at least 90%.

NOTE: The Re-establishment delay in this case can be expressed as

$$T_{\text{connection_release_redirect_UTRA FDD}} = T_{\text{RRC_procedure_delay}} + T_{\text{identify-UTRA FDD}} + T_{\text{SI-UTRA FDD}} + T_{\text{RA}}$$

where

$$T_{\text{RRC_procedure_delay}} = 110 \text{ ms}$$

$$T_{\text{identify-UTRA FDD}} = 500 \text{ ms}$$

$T_{\text{SI-UTRA FDD}}$ = the time required for acquiring all the relevant system information of the target UTRA FDD cell. This time depends upon whether the UE is provided with the relevant system information of the target UTRA FDD cell or not by the E-UTRAN before the RRC connection is released. 0 ms is assumed in this test case.

T_{RA} = The additional delay caused by the random access procedure. 40 ms is assumed in this test case.

This gives a total of 650 ms.

A.6.3.2 Redirection from E-UTRAN TDD to UTRAN FDD

A.6.3.2.1 Test Purpose and Environment

The purpose of this test is to verify that the UE makes correct performing the RRC connection release with redirection to the target UTRAN FDD cell. This test will partly verify the RRC connection release with redirection to UTRAN FDD cell requirements in section 6.3.2.1.

The test parameters are given in Tables A.6.3.2.1-1, A.6.3.2.1-2 and A.6.3.2.1-3 below. The test consists of two successive time periods, with time duration of T1, and T2 respectively. The “*RRCConnectionRelease*” message containing the relevant system information of Cell 2 shall be sent to the UE during period T1 and the start of T2 is the instant when the last TTI containing the RRC message is sent to the UE. Prior to time duration T2, the UE shall not have any timing information of cell 2. Cell 2 is powered up at the beginning of the T2,

Table A.6.3.2.1-1: General test parameters for RRC Connection Release with Redirection from E-UTRAN TDD to UTRAN FDD under AWGN propagation conditions

| Parameter | Unit | Value | Comment |
|---|------|--|---|
| PDSCH parameters (E-UTRAN TDD) | | DL Reference Measurement Channel R.0 TDD | As specified in section A.3.1.1.2. |
| PCFICH/PDCCH/PHICH parameters (E-UTRAN TDD) | | DL Reference Measurement Channel R.6 TDD | As specified in section A.3.1.2.2. |
| Active cell | | Cell 1 | Cell 1 is on E-UTRA RF channel number 1. |
| Neighbour cell | | Cell 2 | Cell 2 is on UTRA RF channel number 1. |
| CP length | | Normal | Applicable to cell 1 |
| E-UTRA RF Channel Number | | 1 | One E-UTRA TDD carrier frequency is used. |
| E-UTRA Channel Bandwidth ($BW_{channel}$) | MHz | 10 | |
| Special subframe configuration | | 6 | As specified in table 4.2-1 in TS 36.211 |
| Uplink-downlink configuration | | 1 | As specified in table 4.2-2 in TS 36.211 |
| UTRA RF Channel Number | | 1 | One UTRA FDD carrier frequency is used. |
| Inter-RAT (UTRA FDD) measurement quantity | | CPICH E_c/I_0 | |
| Filter coefficient | | 0 | L3 filtering is not used. |
| DRX | | OFF | |
| UTRA FDD cell list size | | 16 | UTRA cells on UTRA RF channel 1 provided in the "RRCConnectionRelease" message from the E-UTRAN |
| T1 | s | ≤5 | |
| T2 | s | 1 | |

Table A.6.3.2.1-2: Cell specific test parameters for cell #1 E-UTRAN TDD to UTRAN FDD RRC release with redirection under AWGN propagation conditions

| Parameter | Unit | Cell 1 | |
|--|------------|----------|-----|
| | | T1 | T2 |
| E-UTRA RF Channel Number | | 1 | |
| $BW_{channel}$ | MHz | 10 | |
| OCNG Pattern defined in A.3.2.1.2 (OP.1 TDD) | | OP.1 TDD | |
| PBCH_RA | dB | 0 | |
| PBCH_RB | dB | | |
| PSS_RA | dB | | |
| SSS_RA | dB | | |
| PCFICH_RB | dB | | |
| PHICH_RA | dB | | |
| PHICH_RB | dB | | |
| PDCCH_RA | dB | | |
| PDCCH_RB | dB | | |
| PDSCH_RA | dB | | |
| PDSCH_RB | dB | | |
| OCNG_RA ^{Note 1} | dB | | |
| OCNG_RB ^{Note 1} | dB | | |
| \hat{E}_s / I_{ot} | dB | | |
| N_{oc} ^{Note 3} | dBm/15 kHz | -98 | |
| \hat{E}_s / N_{oc} | dB | 4 | 4 |
| RSRP ^{Note 4} | dBm/15 kHz | -94 | -94 |
| SCH_RP | dBm/15 kHz | -94 | -94 |
| Propagation Condition | | AWGN | |
| <p>Note 1: OCNG shall be used such that the cell is fully allocated and a constant total transmitted power spectral density is achieved for all OFDM symbols.</p> <p>Note 2: The resources for uplink transmission are assigned to the UE prior to the start of time period T2.</p> <p>Note 3: Interference from other cells and noise sources not specified in the test is assumed to be constant over subcarriers and time and shall be modelled as AWGN of appropriate power for N_{oc} to be fulfilled.</p> <p>Note 4: RSRP levels have been derived from other parameters for information purposes. They are not settable parameters themselves.</p> | | | |

Table A.6.3.2.1-3: Cell specific test parameters for cell #2 E-UTRAN TDD to UTRAN FDD RRC release with redirection under AWGN propagation conditions

| Parameter | Unit | Cell 2 | |
|---|--------------|-----------|------|
| | | T1 | T2 |
| UTRA RF Channel Number | | 1 | |
| CPICH_Ec/I _{or} | dB | -10 | |
| PCCPCH_Ec/I _{or} | dB | -12 | |
| SCH_Ec/I _{or} | dB | -12 | |
| PICH_Ec/I _{or} | dB | -15 | |
| DPCH_Ec/I _{or} | dB | N/A | |
| OCNS | | -0.941 | |
| \hat{I}_{or} / I_{oc} | dB | $-\infty$ | 0.02 |
| I_{oc} | dBm/3.84 MHz | -70 | |
| CPICH_Ec/I _o ^{Note 3} | dB | $-\infty$ | -13 |
| Propagation Condition | | AWGN | |
| <p>Note 1: The DPCH level is controlled by the power control loop.</p> <p>Note 2: The power of the OCNS channel that is added shall make the total power from the cell to be equal to I_{or}.</p> <p>Note 3: This gives an SCH Ec/I_o of -15dB</p> | | | |

A.6.3.2.2 Test Requirements

The UE shall start to transmit random access to Cell 2 less than 650 ms from the beginning of time period T2.

The rate of correct RRC connection release redirection to UTRA FDD observed during repeated tests shall be at least 90%.

NOTE: The Re-establishment delay in this case can be expressed as

$$T_{\text{connection_release_redirect_UTRA FDD}} = T_{\text{RRC_procedure_delay}} + T_{\text{identify-UTRA FDD}} + T_{\text{SI-UTRA FDD}} + T_{\text{RA}}$$

where

$$T_{\text{RRC_procedure_delay}} = 110 \text{ ms}$$

$$T_{\text{identify-UTRA FDD}} = 500 \text{ ms}$$

$T_{\text{SI-UTRA FDD}}$ = the time required for acquiring all the relevant system information of the target UTRA FDD cell. This time depends upon whether the UE is provided with the relevant system information of the target UTRA FDD cell or not by the E-UTRAN before the RRC connection is released. 0 ms is assumed in this test case.

T_{RA} = The additional delay caused by the random access procedure. 40 ms is assumed in this test case.

This gives a total of 650 ms.

A.6.3.3 Redirection from E-UTRAN FDD to GERAN when System Information is provided

A.6.3.3.1 Test Purpose and Environment

The purpose of this test is to verify that the UE performs the RRC connection release with redirection from the E-UTRA FDD to the target GERAN cell within $T_{\text{connection_release_redirect_GERAN}}$. This test will partly verify the RRC connection release with redirection to GERAN requirements in section 6.3.2.2.

The test parameters are given in Tables A.6.3.3.1-1, A.6.3.3.1-2 and A.6.3.3.1-3 below. No measurement gaps are configured. The test consists of two successive time periods, with time duration of T1, and T2 respectively. During time duration T1, the UE shall not have any timing information of cell 2. The start of T2 is the instant when the last TTI containing the RRC message, “*RRCConnectionRelease*”, is received by the UE from cell 1. The “*RRCConnectionRelease*” message shall contain all the relevant system information of cell 2.

Table A.6.3.3.1-1: General test parameters for RRC connection release with redirection from E-UTRAN FDD to GERAN in AWGN

| Parameter | Unit | Value | Comment |
|---|------|--|--|
| PDSCH parameters (E-UTRAN FDD) | | DL Reference Measurement Channel R.0 FDD | As specified in section A.3.1.1.1. |
| PCFICH/PDCCH/PHICH parameters (E-UTRAN FDD) | | DL Reference Measurement Channel R.6 FDD | As specified in section A.3.1.2.1. |
| Active cell | | Cell 1 | Cell 1 is on E-UTRA RF channel number 1. |
| Neighbour cell | | Cell 2 | Cell 2 is on Absolute RF Channel Number 1 (GSM cell) |
| CP length | | Normal | Applicable to cell 1 |
| E-UTRA RF Channel Number | | 1 | One E-UTRA FDD carrier frequency is used. |
| E-UTRA Channel Bandwidth (BW _{channel}) | MHz | 10 | |
| DRX | | OFF | |
| Monitored GSM cell list size | | 6 GSM neighbour including ARFCN 1 | GSM cells are provided in the “ <i>RRCConnectionRelease</i> ” message. |
| T1 | s | 5 | |
| T2 | s | 2 | |

Table A.6.3.3.1-2: Cell specific test parameters for E-UTRA FDD cell (cell #1) for RRC connection release with redirection from E-UTRAN FDD to GERAN in AWGN

| Parameter | Unit | Cell 1 | |
|--|--|----------|-----|
| | | T1 | T2 |
| E-UTRA RF Channel Number | | 1 | |
| BWchannel | MHz | 10 | |
| OCNG Pattern defined in A.3.2.1.1 (OP.1 FDD) | | OP.1 FDD | |
| PBCH_RA | dB | 0 | |
| PBCH_RB | dB | | |
| PSS_RA | dB | | |
| SSS_RA | dB | | |
| PCFICH_RB | dB | | |
| PHICH_RA | dB | | |
| PHICH_RB | dB | | |
| PDCCH_RA | dB | | |
| PDCCH_RB | dB | | |
| PDSCH_RA | dB | | |
| PDSCH_RB | dB | | |
| OCNG_RANote 1 | dB | | |
| OCNG_RBNote 1 | dB | | |
| \hat{E}_s / I_{ot} | dB | | |
| \hat{E}_s / N_{oc} | dB | 4 | 4 |
| N_{oc} | dBm/15 kHz | -98 | |
| RSRP | dBm/15 kHz | -94 | -94 |
| SCH_RP | dBm/15 kHz | -94 | -94 |
| Propagation Condition | | AWGN | |
| Note 1: | OCNG shall be used such that the cell is fully allocated and a constant total transmitted power spectral density is achieved for all OFDM symbols. | | |
| Note 2: | Interference from other cells and noise sources not specified in the test is assumed to be constant over subcarriers and time and shall be modelled as AWGN of appropriate power for N_{oc} to be fulfilled. | | |
| Note 3: | RSRP levels have been derived from other parameters for information purposes. They are not settable parameters themselves. | | |

Table A.6.3.3.1-3: Cell specific test parameters for GERAN cell (cell #2) for RRC connection release with redirection from E-UTRAN FDD to GERAN in AWGN

| Parameter | Unit | Cell 2 | |
|----------------------------|------|-----------|-------|
| | | T1 | T2 |
| Absolute RF Channel Number | | ARFNC 1 | |
| RXLEV | dBm | -Infinity | -75 |
| GSM BSIC | | N/A | Valid |

A.6.3.3.2 Test Requirements

The UE shall begin to send access bursts on RACH of the target GERAN cell (cell #2) less than 1120 ms from the beginning of time period T2.

The rate of correct "RRC connection release with redirection to GERAN" observed during repeated tests shall be at least 90%.

NOTE: The test requirement in this test case is expressed as:

$$T_{\text{connection_release_redirect_GERAN}} = T_{\text{RRC_procedure_delay}} + T_{\text{identify-GERAN}} + T_{\text{SI-GERAN}} + T_{\text{RA}}$$

$T_{\text{RRC_procedure_delay}} = 110$ ms, which is the time for processing the received message "RRCConnectionRelease".

$T_{\text{identify-GERAN}} = 1000$ ms, which is the time for identifying the target GERAN cell.

$T_{\text{SI-GERAN}} = 0$; UE does not have to read the system information of the GERAN cell since all relevant SI is provided to the UE in the “*RRCConnectionRelease*” message.

$T_{\text{RA}} = 10$ ms, which is about 2 GSM frames (2×4.65 ms) to account for the GSM timing uncertainty.

A.6.3.4 Redirection from E-UTRAN TDD to GERAN when System Information is provided

A.6.3.4.1 Test Purpose and Environment

The purpose of this test is to verify that the UE performs the RRC connection release with redirection from the E-UTRA TDD to the target GERAN cell within $T_{\text{connection_release_redirect_GERAN}}$. This test will partly verify the RRC connection release with redirection to GERAN requirements in section 6.3.2.2.

The test parameters are given in Tables A.6.3.4.1-1, A.6.3.4.1-2 and A.6.3.4.1-3 below. No measurement gaps are configured. The test consists of two successive time periods, with time duration of T1, and T2 respectively. During time duration T1, the UE shall not have any timing information of cell 2. The start of T2 is the instant when the last TTI containing the RRC message, “*RRCConnectionRelease*”, is received by the UE from cell 1. The “*RRCConnectionRelease*” message shall contain all the relevant system information of cell 2.

Table A.6.3.4.1-1: General test parameters for RRC connection release with redirection from E-UTRAN TDD to GERAN in AWGN

| Parameter | Unit | Value | Comment |
|--|------|--|--|
| PDSCH parameters (E-UTRAN TDD) | | DL Reference Measurement Channel R.0 TDD | As specified in section A.3.1.1.2. |
| PCFICH/PDCCH/PHICH parameters (E-UTRAN TDD) | | DL Reference Measurement Channel R.6 TDD | As specified in section A.3.1.2.2. |
| Active | | Cell 1 | Cell 1 is on E-UTRA RF channel number 1. |
| Neighbour cell | | Cell 2 | Cell 2 is on Absolute RF Channel Number 1 (GSM cell) |
| CP length | | Normal | Applicable to cell 1 |
| Special subframe configuration | | 6 | As specified in table 4.2.1 in TS 36.211. The same configuration applies to all cells. |
| Uplink-downlink configuration | | 1 | |
| E-UTRA RF Channel Number | | 1 | One E-UTRA TDD carrier frequency is used. |
| E-UTRA Channel Bandwidth (BW_{channel}) | MHz | 10 | |
| DRX | | OFF | |
| Monitored GSM cell list size | | 6 GSM neighbour including ARFCN 1 | GSM cells provided in the “ <i>RRCConnectionRelease</i> ” message. |
| T1 | s | 5 | |
| T2 | s | 2 | |

Table A.6.3.4.1-2: Cell specific test parameters for E-UTRA TDD cell (cell #1) for RRC connection release with redirection from E-UTRAN TDD to GERAN in AWGN

| Parameter | Unit | Cell 1 | |
|--|---|----------|-----|
| | | T1 | T2 |
| E-UTRA RF Channel Number | | 1 | |
| BW_{channel} | MHz | 10 | |
| OCNG Pattern defined in A.3.2.2.1 (OP.1 TDD) | | OP.1 TDD | |
| PBCH_RA | dB | 0 | |
| PBCH_RB | dB | | |
| PSS_RA | dB | | |
| SSS_RA | dB | | |
| PCFICH_RB | dB | | |
| PHICH_RA | dB | | |
| PHICH_RB | dB | | |
| PDCCH_RA | dB | | |
| PDCCH_RB | dB | | |
| PDSCH_RA | dB | | |
| PDSCH_RB | dB | | |
| OCNG_RA ^{Note 1} | dB | | |
| OCNG_RB ^{Note 1} | dB | | |
| $\hat{E}_s / I_{\text{ot}}$ | dB | | |
| $\hat{E}_s / N_{\text{oc}}$ | dB | 4 | 4 |
| N_{oc} | dBm/15 kHz | -98 | |
| RSRP | dBm/15 kHz | -94 | -94 |
| SCH_RP | dBm/15 kHz | -94 | -94 |
| Propagation Condition | | AWGN | |
| Note 1: | OCNG shall be used such that the cell is fully allocated and a constant total transmitted power spectral density is achieved for all OFDM symbols. | | |
| Note 2: | Interference from other cells and noise sources not specified in the test is assumed to be constant over subcarriers and time and shall be modelled as AWGN of appropriate power for N_{oc} to be fulfilled. | | |
| Note 3: | RSRP levels have been derived from other parameters for information purposes. They are not settable parameters themselves. | | |

Table A.6.3.4.1-3: Cell specific test parameters for GERAN cell (cell #2) for RRC connection release with redirection from E-UTRAN TDD to GERAN in AWGN

| Parameter | Unit | Cell 2 | |
|----------------------------|------|-----------|-------|
| | | T1 | T2 |
| Absolute RF Channel Number | | ARFNC 1 | |
| RXLEV | dBm | -Infinity | -75 |
| GSM BSIC | | N/A | Valid |

A.6.3.4.2 Test Requirements

The UE shall begin to send access bursts on RACH of the target GERAN cell (cell #2) less than 1120 ms from the beginning of time period T2.

The rate of correct ‘‘RRC connection release with redirection to GERAN’’ observed during repeated tests shall be at least 90%.

NOTE: The test requirement in this test case is expressed as:

$$T_{\text{connection_release_redirect_GERAN}} = T_{\text{RRC_procedure_delay}} + T_{\text{identify-GERAN}} + T_{\text{SI-GERAN}} + T_{\text{RA}}$$

$T_{\text{RRC_procedure_delay}} = 110$ ms, which is the time for processing the received message ‘‘*RRCConnectionRelease*.’’

$T_{\text{identify-GERAN}} = 1000$ ms, which is the time for identifying the target GERAN cell.

A.6.3.5 E-UTRA TDD RRC connection release redirection to UTRA TDD

A.6.3.5.1 Test Purpose and Environment

The purpose of this test is to verify that the UE performs the RRC connection release with redirection from the E-UTRA TDD to the target UTRA TDD cell within $T_{\text{connection_release_redirect_UTRA TDD}}$. This test will partly verify the RRC connection release with redirection to UTRA TDD requirements in section 6.3.2.3.

The test parameters are given in table A.6.3.5.1-1, table A.6.3.5.1-2, and table A.6.3.5.1-3. No measurement gaps are configured. The test consists of two successive time periods, with time duration of T1, and T2 respectively. During time duration T1, the UE shall not have any timing information of cell 2. The “*RRConnectionRelease*” message containing the relevant system information of Cell 2 shall be sent to the UE during period T1 and the start of T2 is the instant when the last TTI containing the RRC message, “*RRConnectionRelease*”, is received by the UE from cell 1. The “*RRConnectionRelease*” message shall contain all the relevant system information of Cell 2.

Table A.6.3.5.1-1: General test parameters for E-UTRA TDD RRC connection release redirection to UTRA TDD

| Parameter | Unit | Value | Comment |
|--|------|--|---|
| PDSCH parameters (E-UTRAN TDD) | | DL Reference Measurement Channel R.0 TDD | As specified in section A.3.1.1.2. |
| PCFICH/PDCCH/PHICH parameters (E-UTRAN TDD) | | DL Reference Measurement Channel R.6 TDD | As specified in section A.3.1.2.2. |
| Active cell | | Cell 1 | Cell 1 is on E-UTRA RF channel number 1. |
| Neighbour cell | | Cell 2 | Cell 2 is on UTRA RF channel number 1. |
| Time offset between cells | ms | 3 | Asynchronous cells |
| E-UTRA RF Channel Number | | 1 | One E-UTRA TDD carrier frequency is used. |
| E-UTRA Channel Bandwidth (BW_{channel}) | MHz | 10 | |
| CP length | | Normal | Applicable to cell 1 |
| Special subframe configuration of cell 1 | | 6 | As specified in table 4.2.1 in TS 36.211 |
| Uplink-downlink configuration of cell 1 | | 1 | As specified in table 4.2-2 in TS 36.211 |
| UTRA RF Channel Number | | 1 | One UTRA TDD carrier frequency is used. |
| UTRA RF Channel Number | | 1 | One UTRA TDD carrier frequency is used. |
| Filter coefficient | | 0 | L3 filtering is not used. |
| DRX | | OFF | |
| Monitored UTRA TDD cell list size | | 16 | UTRA cells on UTRA RF channel 1 provided in the “ <i>RRConnectionRelease</i> ” message from the E-UTRAN |
| T1 | s | 5 | |
| T2 | s | 1 | |

Table A.6.3.5.1-2: Cell specific test parameters for cell 1 in E-UTRA TDD RRC connection release redirection to UTRA TDD test

| Parameter | Unit | Cell 1 | |
|--|------------|----------|-----|
| | | T1 | T2 |
| E-UTRA RF Channel Number | | 1 | |
| $BW_{channel}$ | MHz | 10 | |
| OCNG Pattern defined in A.3.2.2.1 (OP.1 TDD) | | OP.1 TDD | |
| PBCH_RA | dB | 0 | |
| PBCH_RB | dB | | |
| PSS_RA | dB | | |
| SSS_RA | dB | | |
| PCFICH_RB | dB | | |
| PHICH_RA | dB | | |
| PHICH_RB | dB | | |
| PDCCH_RA | dB | | |
| PDCCH_RB | dB | | |
| PDSCH_RA | dB | | |
| PDSCH_RB | dB | | |
| OCNG_RA ^{Note 1} | dB | | |
| OCNG_RB ^{Note 1} | dB | | |
| \hat{E}_s / I_{ot} | dB | | |
| N_{oc} ^{Note 3} | dBm/15 kHz | -98 | |
| \hat{E}_s / N_{oc} | dB | 4 | 4 |
| RSRP ^{Note 4} | dBm/15 kHz | -94 | -94 |
| SCH_RP | dBm/15 kHz | -94 | -94 |
| Propagation Condition | | AWGN | |
| <p>Note 1: OCNG shall be used such that the cell is fully allocated and a constant total transmitted power spectral density is achieved for all OFDM symbols.</p> <p>Note 2: The resources for uplink transmission are assigned to the UE prior to the start of time period T2.</p> <p>Note 3: Interference from other cells and noise sources not specified in the test is assumed to be constant over subcarriers and time and shall be modelled as AWGN of appropriate power for N_{oc} to be fulfilled.</p> <p>Note 4: RSRP levels have been derived from other parameters for information purposes. They are not settable parameters themselves.</p> | | | |

Table A.6.3.5.1-3: Cell specific test parameters for cell 2 in E-UTRA TDD RRC connection release redirection to UTRA TDD test

| Parameter | Unit | Cell 2 (UTRA TDD) | | | |
|---|--------------|-------------------|--------|-------|-------|
| | | 0 | | DwPTS | |
| Timeslot Number | | T1 | T2 | T1 | T2 |
| UTRA RF Channel Number ^{Note1} | | Channel 1 | | | |
| PCCPCH_Ec/I _{or} | dB | -4.77 | -4.77 | | |
| DwPCH_Ec/I _{or} | dB | | | 0 | 0 |
| OCNS_Ec/I _{or} ^{Note2} | dB | -1.76 | -1.76 | | |
| \hat{I}_{or}/I_{oc} | dB | -inf | 8 | -inf | 8 |
| I_{oc} | dBm/1.28 MHz | -80 | | | |
| PCCPCH RSCP ^{Note3} | dBm | -inf | -76.77 | n.a. | n.a. |
| PCCPCH_Ec/I _o ^{Note3} | dB | -inf | -5.41 | n.a. | n.a. |
| DwPCH_Ec/I _o ^{Note3} | dB | n.a. | n.a. | -inf | -0.64 |
| Propagation Condition | | AWGN | | | |
| Note 1: In the case of multi-frequency cell, the UTRA RF Channel Number is the primary frequency's channel number. Note 2: The power of the OCNS channel that is added shall make the total power from the cell to be equal to I _{or} . Note 3: P-CCPCH RSRP, PCCPCH_Ec/I _o and DwPCH_Ec/I _o levels have been derived from other parameters for information purposes. They are not settable parameters themselves. | | | | | |

A.6.3.5.2 Test Requirements

The UE shall start to transmit the SYNCH-UL sequence in the UpPTS to Cell 2 less than 650 ms from the beginning of time period T2.

The rate of correct RRC connection release redirection to UTRA TDD observed during repeated tests shall be at least 90%.

NOTE: The time delay can be expressed as: $T_{RRC_procedure_delay} + T_{identify-UTRA\ TDD} + T_{SI-UTRA\ TDD} + T_{RA}$, where:

$T_{RRC_procedure_delay} = 110$ ms, which is specified in section 6.3.2.3.

$T_{identify-UTRA\ TDD} = 500$ ms; which is defined in section 6.3.2.3.

$T_{SI-UTRA\ TDD} = 0$ ms, UE does not have to read the system information of the UTRAN TDD since all relevant SI is provided to the UE in the "RRCConnectionRelease" message.

$T_{RA} = 40$ ms. This is the additional delay caused by the random access procedure

It gives a total delay of 650 ms.

A.6.3.6 E-UTRA FDD RRC connection release redirection to UTRA TDD

A.6.3.6.1 Test Purpose and Environment

The purpose of this test is to verify that the UE performs the RRC connection release with redirection from the E-UTRA FDD to the target UTRA TDD cell within $T_{connection_release_redirect_UTRA\ TDD}$. This test will partly verify the RRC connection release with redirection to UTRA TDD requirements in section 6.3.2.3.

The test parameters are given in table A.6.3.6.1-1, table A.6.3.6.1-2, and table A.6.3.6.1-3. No measurement gaps are configured. The test consists of two successive time periods, with time duration of T1, and T2 respectively. During time duration T1, the UE shall not have any timing information of cell 2. The "RRCConnectionRelease" message containing the relevant system information of Cell 2 shall be sent to the UE during period T1 and the start of T2 is the instant when the last TTI containing the RRC message, "RRCConnectionRelease", is received by the UE from cell 1. The "RRCConnectionRelease" message shall contain all the relevant system information of Cell 2.

Table A.6.3.6.1-1: General test parameters for E-UTRA FDD RRC connection release redirection to UTRA TDD

| Parameter | Unit | Value | Comment |
|---|------|--|---|
| PDSCH parameters (E-UTRAN FDD) | | DL Reference Measurement Channel R.0 FDD | As specified in section A.3.1.1.1. |
| PCFICH/PDCCH/PHICH parameters (E-UTRAN FDD) | | DL Reference Measurement Channel R.6 FDD | As specified in section A.3.1.2.1. |
| Active cell | | Cell 1 | Cell 1 is on E-UTRA RF channel number 1. |
| Neighbour cell | | Cell 2 | Cell 2 is on UTRA RF channel number 1. |
| CP length | | Normal | Applicable to cell 1 |
| Time offset between cells | ms | 3 | Asynchronous cells |
| E-UTRA RF Channel Number | | 1 | One E-UTRA FDD carrier frequency is used. |
| E-UTRA Channel Bandwidth ($BW_{channel}$) | MHz | 10 | |
| Filter coefficient | | 0 | L3 filtering is not used. |
| DRX | | OFF | |
| Monitored UTRA TDD cell list size | | 16 | UTRA cells on UTRA RF channel 1 provided in the "RRCConnectionRelease" message from the E-UTRAN |
| T1 | s | 5 | |
| T2 | s | 1 | |

Table A.6.3.6.1-2: Cell specific test parameters for cell 1 in E-UTRA FDD RRC connection release redirection to UTRA TDD test

| Parameter | Unit | Cell 1 | |
|---|------------|----------|-----|
| | | T1 | T2 |
| E-UTRA RF Channel Number | | 1 | |
| $BW_{channel}$ | MHz | 10 | |
| OCNG Patterns defined in A.3.2.1.1 (OP.1 FDD) | | OP.1 FDD | |
| PBCH_RA | dB | 0 | |
| PBCH_RB | dB | | |
| PSS_RA | dB | | |
| SSS_RA | dB | | |
| PCFICH_RB | dB | | |
| PHICH_RA | dB | | |
| PHICH_RB | dB | | |
| PDCCH_RA | dB | | |
| PDCCH_RB | dB | | |
| PDSCH_RA | dB | | |
| PDSCH_RB | dB | | |
| OCNG_RA ^{Note 1} | dB | | |
| OCNG_RB ^{Note 1} | dB | | |
| \hat{E}_s / I_{ot} | dB | 4 | 4 |
| N_{oc} ^{Note 3} | dBm/15 kHz | -98 | |
| \hat{E}_s / N_{oc} | dB | 4 | 4 |
| RSRP ^{Note 4} | dBm/15 kHz | -94 | -94 |
| SCH_RP | dBm/15 kHz | -94 | -94 |
| Propagation Condition | | AWGN | |
| <p>Note 1: OCNG shall be used such that both cells are fully allocated and a constant total transmitted power spectral density is achieved for all OFDM symbols.</p> <p>Note 2: The resources for uplink transmission are assigned to the UE prior to the start of time period T2.</p> <p>Note 3: Interference from other cells and noise sources not specified in the test is assumed to be constant over subcarriers and time and shall be modelled as AWGN of appropriate power for N_{oc} to be fulfilled.</p> <p>Note 4: RSRP levels have been derived from other parameters for information purposes. They are not settable parameters themselves.</p> | | | |

Table A.6.3.6.1-3: Cell specific test parameters for cell 2 in E-UTRA FDD RRC connection release redirection to UTRA TDD test

| Parameter | Unit | Cell 2 (UTRA TDD) | | | |
|--|--------------|-------------------|--------|-------|-------|
| | | 0 | | DwPTS | |
| Timeslot Number | | T1 | T2 | T1 | T2 |
| UTRA RF Channel Number ^{Note1} | | Channel 1 | | | |
| PCCPCH_Ec/I _{or} | dB | -4.77 | -4.77 | | |
| DwPCH_Ec/I _{or} | dB | | | 0 | 0 |
| OCNS_Ec/I _{or} ^{Note2} | dB | -1.76 | -1.76 | | |
| \hat{I}_{or}/I_{oc} | dB | -inf | 8 | -inf | 8 |
| I_{oc} | dBm/1.28 MHz | -80 | | | |
| PCCPCH RSCP ^{Note3} | dBm | -inf | -76.77 | n.a. | n.a. |
| PCCPCH_Ec/I _o ^{Note3} | dB | -inf | -5.41 | n.a. | n.a. |
| DwPCH_Ec/I _o ^{Note3} | dB | n.a. | n.a. | -inf | -0.64 |
| Propagation Condition | | AWGN | | | |
| Note 1: In the case of multi-frequency cell, the UTRA RF Channel Number is the primary frequency's channel number. | | | | | |
| Note 2: The power of the OCNS channel that is added shall make the total power from the cell to be equal to I _{or} . | | | | | |
| Note 3: P-CCPCH RSRP, PCCPCH_Ec/I _o and DwPCH_Ec/I _o levels have been derived from other parameters for information purposes. They are not settable parameters themselves. | | | | | |

A. 6.3.6.2 Test Requirements

The UE shall start to transmit the SYNCH-UL sequence in the UpPTS to Cell 2 less than 650 ms from the beginning of time period T2.

The rate of correct RRC connection release redirection to UTRA TDD observed during repeated tests shall be at least 90%.

NOTE: The time delay can be expressed as: $T_{RRC_procedure_delay} + T_{identify-UTRA\ TDD} + T_{SI-UTRA\ TDD} + T_{RA}$, where:

$T_{RRC_procedure_delay} = 110$ ms, which is specified in section 6.3.2.3.

$T_{identify-UTRA\ TDD} = 500$ ms; which is defined in section 6.3.2.3.

$T_{SI-UTRA\ TDD} = 0$ ms, UE does not have to read the system information of the UTRAN TDD since all relevant SI is provided to the UE in the "RRCConnectionRelease" message.

$T_{RA} = 40$ ms. This is the additional delay caused by the random access procedure.

This gives a total delay of 650 ms.

A.6.3.7 E-UTRA TDD RRC connection release redirection to UTRA TDD without SI provided

A.6.3.7.1 Test Purpose and Environment

The purpose of this test is to verify that the UE performs the RRC connection release with redirection from the E-UTRA TDD to the target UTRA TDD cell within $T_{connection_release_redirect_UTRA\ TDD}$. This test will partly verify the RRC connection release with redirection to UTRA TDD requirements in section 6.3.2.3.

The test parameters are given in table A.6.3.7.1-1, table A.6.3.7.1-2, and table A.6.3.7.1-3. No measurement gaps are configured. The test consists of two successive time periods, with time duration of T1, and T2 respectively. During time duration T1, the UE shall not have any timing information of cell 2. The "RRCConnectionRelease" message not containing the relevant system information of Cell 2 shall be sent to the UE during period T1 and the start of T2 is the instant when the last TTI containing the RRC message, "RRCConnectionRelease", is received by the UE from Cell 1.

Table A.6.3.7.1-1: General test parameters for E-UTRA TDD RRC connection release redirection to UTRA TDD without SI provided

| Parameter | Unit | Value | Comment |
|--|------|--|--|
| PDSCH parameters (E-UTRAN TDD) | | DL Reference Measurement Channel R.0 TDD | As specified in section A.3.1.1.2. |
| PCFICH/PDCCH/PHICH parameters (E-UTRAN TDD) | | DL Reference Measurement Channel R.6 TDD | As specified in section A.3.1.2.2. |
| Active cell | | Cell 1 | Cell 1 is on E-UTRA RF channel number 1. |
| Neighbour cell | | Cell 2 | Cell 2 is on UTRA RF channel number 1. |
| Time offset between cells | ms | 3 | Asynchronous cells |
| E-UTRA RF Channel Number | | 1 | One E-UTRA TDD carrier frequency is used. |
| E-UTRA Channel Bandwidth (BW_{channel}) | MHz | 10 | |
| CP length | | Normal | Applicable to cell 1 |
| Uplink-downlink configuration of cell 1 | | 1 | As specified in table 4.2.2 in TS 36.211 |
| Special subframe configuration of cell 1 | | 6 | As specified in table 4.2.1 in TS 36.211 |
| UTRA RF Channel Number | | 1 | One UTRA TDD carrier frequency is used. |
| Filter coefficient | | 0 | L3 filtering is not used. |
| DRX | | OFF | |
| Monitored UTRA TDD cell list size | | none | No explicit neighbour list is provided to the UE |
| T1 | s | 5 | |
| T2 | s | 2 | |

Table A.6.3.7.1-2: Cell specific test parameters for cell 1 in E-UTRA TDD RRC connection release redirection to UTRA TDD test without SI provided

| Parameter | Unit | Cell 1 | |
|--|--|----------|-----|
| | | T1 | T2 |
| E-UTRA RF Channel Number | | 1 | |
| BW_{channel} | MHz | 10 | |
| OCNG Pattern defined in A.3.2.2.1 (OP.1 TDD) | | OP.1 TDD | |
| PBCH_RA | dB | 0 | |
| PBCH_RB | dB | | |
| PSS_RA | dB | | |
| SSS_RA | dB | | |
| PCFICH_RB | dB | | |
| PHICH_RA | dB | | |
| PHICH_RB | dB | | |
| PDCCH_RA | dB | | |
| PDCCH_RB | dB | | |
| PDSCH_RA | dB | | |
| PDSCH_RB | dB | | |
| OCNG_RA ^{Note 1} | dB | | |
| OCNG_RB ^{Note 1} | dB | | |
| \hat{E}_s/I_{ot} | dB | | |
| N_{oc} ^{Note 3} | dBm/15 kHz | -98 | |
| \hat{E}_s/N_{oc} | dB | 4 | 4 |
| RSRP ^{Note 4} | dBm/15 kHz | -94 | -94 |
| SCH_RP | dBm/15 kHz | -94 | -94 |
| Propagation Condition | | AWGN | |
| Note 1: | OCNG shall be used such that both cells are fully allocated and a constant total transmitted power spectral density is achieved for all OFDM symbols. | | |
| Note 2: | The resources for uplink transmission are assigned to the UE prior to the start of time period T2. | | |
| Note 3: | Interference from other cells and noise sources not specified in the test is assumed to be constant over subcarriers and time and shall be modelled as AWGN of appropriate power for N_{oc} to be fulfilled. | | |
| Note 4: | RSRP levels have been derived from other parameters for information purposes. They are not settable parameters themselves. | | |

Table A.6.3.7.1-3: Cell specific test parameters for cell 2 in E-UTRA TDD RRC connection release redirection to UTRA TDD test without SI provided

| Parameter | Unit | Cell 2 (UTRA TDD) | | | |
|--|--------------|-------------------|--------|-------|-------|
| | | 0 | | DwPTS | |
| Timeslot Number | | T1 | T2 | T1 | T2 |
| UTRA RF Channel Number ^{Note1} | | Channel 1 | | | |
| PCCPCH_Ec/I _{or} | dB | -4.77 | -4.77 | | |
| DwPCH_Ec/I _{or} | dB | | | 0 | 0 |
| OCNS_Ec/I _{or} ^{Note2} | dB | -1.76 | -1.76 | | |
| \hat{I}_{or}/I_{oc} | dB | -inf | 8 | -inf | 8 |
| I_{oc} | dBm/1.28 MHz | -80 | | | |
| PCCPCH RSCP ^{Note3} | dBm | -inf | -76.77 | n.a. | n.a. |
| PCCPCH_Ec/I _o ^{Note3} | dB | -inf | -5.41 | n.a. | n.a. |
| DwPCH_Ec/I _o ^{Note3} | dB | n.a. | n.a. | -inf | -0.64 |
| Propagation Condition | | AWGN | | | |
| Note 1: In the case of multi-frequency cell, the UTRA RF Channel Number is the primary frequency's channel number. | | | | | |
| Note 2: The power of the OCNS channel that is added shall make the total power from the cell to be equal to I _{or} . | | | | | |
| Note 3: P-CCPCH RSRP, PCCPCH_Ec/I _o and DwPCH_Ec/I _o levels have been derived from other parameters for information purposes. They are not settable parameters themselves. | | | | | |

A.6.3.7.2 Test Requirements

The UE shall start to transmit the SYNCH-UL sequence in the UpPTS to Cell 2 less than 1930 ms from the beginning of time period T2.

The rate of correct RRC connection release redirection to UTRA TDD observed during repeated tests shall be at least 90%.

NOTE: The time delay can be expressed as: $T_{\text{RRC_procedure_delay}} + T_{\text{identify-UTRA TDD}} + T_{\text{SI-UTRA TDD}} + T_{\text{RA}}$, where:

$T_{\text{RRC_procedure_delay}} = 110$ ms, which is specified in section 6.3.2.3.

$T_{\text{identify-UTRA TDD}} = 500$ ms; which is defined in section 6.3.2.3.

$T_{\text{SI-UTRA TDD}}$: Maximum repetition period of relevant system info blocks that need to be received by the UE during RRC connection release redirection to UTRA TDD cell. 1280 ms is assumed in this test case.

$T_{\text{RA}} = 40$ ms, this is the additional delay caused by the random access procedure.

This gives a total delay of 1930 ms.

A.6.3.8 E-UTRA FDD RRC connection release redirection to UTRA TDD without SI provided

A.6.3.8.1 Test Purpose and Environment

The purpose of this test is to verify that the UE performs the RRC connection release with redirection from the E-UTRA FDD to the target UTRA TDD cell within $T_{\text{connection_release_redirect_UTRA TDD}}$. This test will partly verify the RRC connection release with redirection to UTRA TDD requirements in section 6.3.2.3.

The test parameters are given in table A.6.3.8.1-1, table A.6.3.8.1-2, and table A.6.3.8.1-3. No measurement gaps are configured. The test consists of two successive time periods, with time duration of T1, and T2 respectively. During time duration T1, the UE shall not have any timing information of cell 2. The "RRCConnectionRelease" message not containing the relevant system information of Cell 2 shall be sent to the UE during period T1 and the start of T2 is the instant when the last TTI containing the RRC message, "RRCConnectionRelease", is received by the UE from Cell 1.

Table A.6.3.8.1-1: General test parameters for E-UTRA FDD RRC connection release redirection to UTRA TDD without SI provided

| Parameter | Unit | Value | Comment |
|---|------|--|--|
| PDSCH parameters (E-UTRAN FDD) | | DL Reference Measurement Channel R.0 FDD | As specified in section A.3.1.1.1. |
| PCFICH/PDCCH/PHICH parameters (E-UTRAN FDD) | | DL Reference Measurement Channel R.6 FDD | As specified in section A.3.1.2.1. |
| Active cell | | Cell 1 | Cell 1 is on E-UTRA RF channel number 1. |
| Neighbour cell | | Cell 2 | Cell 2 is on UTRA RF channel number 1. |
| Time offset between cells | ms | 3 | Asynchronous cells |
| E-UTRA RF Channel Number | | 1 | One E-UTRA TDD carrier frequency is used. |
| E-UTRA Channel Bandwidth (BW _{channel}) | MHz | 10 | |
| CP length | | Normal | Applicable to cell 1 |
| UTRA RF Channel Number | | 1 | One UTRA TDD carrier frequency is used. |
| Filter coefficient | | 0 | L3 filtering is not used. |
| DRX | | OFF | |
| Monitored UTRA TDD cell list size | | none | No explicit neighbour list is provided to the UE |
| T1 | S | 5 | |
| T2 | S | 2 | |

Table A.6.3.8.1-2: Cell specific test parameters for cell 1 in E-UTRA FDD RRC connection release redirection to UTRA TDD test without SI provided

| Parameter | Unit | Cell 1 | |
|---|---|----------|-----|
| | | T1 | T2 |
| E-UTRA RF Channel Number | | 1 | |
| BW_{channel} | MHz | 10 | |
| OCNG Patterns defined in A.3.2.1.1 (OP.1 FDD) | | OP.1 FDD | |
| PBCH_RA | dB | 0 | |
| PBCH_RB | dB | | |
| PSS_RA | dB | | |
| SSS_RA | dB | | |
| PCFICH_RB | dB | | |
| PHICH_RA | dB | | |
| PHICH_RB | dB | | |
| PDCCH_RA | dB | | |
| PDCCH_RB | dB | | |
| PDSCH_RA | dB | | |
| PDSCH_RB | dB | | |
| OCNG_RA ^{Note 1} | dB | | |
| OCNG_RB ^{Note 1} | dB | | |
| \hat{E}_s/I_{ot} | dB | | |
| N_{oc} ^{Note 3} | dBm/15 kHz | -98 | |
| \hat{E}_s/N_{oc} | dB | 4 | 4 |
| RSRP ^{Note 4} | dBm/15 kHz | -94 | -94 |
| SCH_RP | dBm/15 kHz | -94 | -94 |
| Propagation Condition | | AWGN | |
| Note 1: | OCNG shall be used such that both cells are fully allocated and a constant total transmitted power spectral density is achieved for all OFDM symbols. | | |
| Note 2: | The resources for uplink transmission are assigned to the UE prior to the start of time period T2. | | |
| Note 3: | Interference from other cells and noise sources not specified in the test is assumed to be constant over subcarriers and time and shall be modelled as AWGN of appropriate power for N_{oc} to be fulfilled. | | |
| Note 4: | RSRP levels have been derived from other parameters for information purposes. They are not settable parameters themselves. | | |

Table A.6.3.8.1-3: Cell specific test parameters for cell 2 in E-UTRA FDD RRC connection release redirection to UTRA TDD test without SI provided

| Parameter | Unit | Cell 2 (UTRA TDD) | | | |
|--|--------------|-------------------|--------|-------|-------|
| | | 0 | | DwPTS | |
| Timeslot Number | | T1 | T2 | T1 | T2 |
| UTRA RF Channel Number ^{Note1} | | Channel 1 | | | |
| PCCPCH_Ec/I _{or} | dB | -4.77 | -4.77 | | |
| DwPCH_Ec/I _{or} | dB | | | 0 | 0 |
| OCNS_Ec/I _{or} ^{Note2} | dB | -1.76 | -1.76 | | |
| \hat{I}_{or}/I_{oc} | dB | -inf | 8 | -inf | 8 |
| I_{oc} | dBm/1.28 MHz | -80 | | | |
| PCCPCH RSCP ^{Note3} | dBm | -inf | -76.77 | n.a. | n.a. |
| PCCPCH_Ec/I _o ^{Note3} | dB | -inf | -5.41 | n.a. | n.a. |
| DwPCH_Ec/I _o ^{Note3} | dB | n.a. | n.a. | -inf | -0.64 |
| Propagation Condition | | AWGN | | | |
| Note 1: In the case of multi-frequency cell, the UTRA RF Channel Number is the primary frequency's channel number. | | | | | |
| Note 2: The power of the OCNS channel that is added shall make the total power from the cell to be equal to I _{or} . | | | | | |
| Note 3: P-CCPCH RSRP, PCCPCH_Ec/I _o and DwPCH_Ec/I _o levels have been derived from other parameters for information purposes. They are not settable parameters themselves. | | | | | |

A.6.3.8.2 Test Requirements

The UE shall start to transmit the SYNCH-UL sequence in the UpPTS to Cell 2 less than 1930 ms from the beginning of time period T2.

The rate of correct RRC connection release redirection to UTRA TDD observed during repeated tests shall be at least 90%.

NOTE: The time delay can be expressed as: $T_{RRC_procedure_delay} + T_{identify-UTRA\ TDD} + T_{SI-UTRA\ TDD} + T_{RA}$, where:

$T_{RRC_procedure_delay} = 110$ ms, which is specified in section 6.3.2.3.

$T_{identify-UTRA\ TDD} = 500$ ms; which is defined in section 6.3.2.3.

$T_{SI-UTRA\ TDD}$: Maximum repetition period of relevant system info blocks that need to be received by the UE during RRC connection release redirection to UTRA TDD cell. 1280 ms is assumed in this test case.

$T_{RA} = 40$ ms, this is the additional delay caused by the random access procedure.

This gives a total delay of 1930 ms.

A.6.3.9 Redirection from E-UTRAN FDD to UTRAN FDD without System Information

A.6.3.9.1 Test Purpose and Environment

The purpose of this test is to verify that the UE makes correct performing the RRC connection release with redirection to the target UTRAN FDD cell. This test will partly verify the RRC connection release with redirection to UTRAN FDD cell requirements in section 6.3.2.1.

The test parameters are given in Tables A.6.3.9.1-1, A.6.3.9.1-2 and A.6.3.9.1-3 below. The test consists of two successive time periods, with time duration of T1, and T2 respectively. The "RRCConnectionRelease" message not containing any system information of Cell 2 shall be sent to the UE during period T1. The start of T2 is the instant when the last TTI containing the RRC message is sent to the UE. Prior to time duration T2, the UE shall not have any timing information of Cell 2. Cell 2 is powered up at the beginning of the T2.

Table A.6.3.9.1-1: General test parameters for RRC Connection Release with Redirection from E-UTRAN FDD to UTRAN FDD under AWGN propagation conditions

| Parameter | Unit | Value | Comment |
|--|------|--|--|
| PDSCH parameters (E-UTRAN FDD) | | DL Reference Measurement Channel R.0 FDD | As specified in section A.3.1.1.1. |
| PCFICH/PDCCH/PHICH parameters (E-UTRAN FDD) | | DL Reference Measurement Channel R.6 FDD | As specified in section A.3.1.2.1. |
| Active cell | | Cell 1 | Cell 1 is on E-UTRA RF channel number 1. |
| Neighbour cell | | Cell 2 | Cell 2 is on UTRA RF channel number 1. |
| CP length | | Normal | Applicable to cell 1 |
| E-UTRA RF Channel Number | | 1 | One E-UTRA FDD carrier frequency is used. |
| E-UTRA Channel Bandwidth (BW_{channel}) | MHz | 10 | |
| UTRA RF Channel Number | | 1 | One UTRA FDD carrier frequency is used. |
| Inter-RAT (UTRA FDD) measurement quantity | | CPICH Ec/Io | |
| Filter coefficient | | 0 | L3 filtering is not used. |
| DRX | | OFF | |
| UTRA FDD cell list size | | None | No explicit neighbour list is provided to the UE |
| T1 | s | ≤ 5 | |
| T2 | s | 2 | |

Table A.6.3.9.1-2: Cell specific test parameters for cell #1 E-UTRAN FDD to UTRAN FDD RRC release with redirection under AWGN propagation conditions

| Parameter | Unit | Cell 1 | |
|--|------------|----------|-----|
| | | T1 | T2 |
| E-UTRA RF Channel Number | | 1 | |
| $BW_{channel}$ | MHz | 10 | |
| OCNG Pattern defined in A.3.2.1.1 (OP.1 FDD) | | OP.1 FDD | |
| PBCH_RA | dB | 0 | |
| PBCH_RB | dB | | |
| PSS_RA | dB | | |
| SSS_RA | dB | | |
| PCFICH_RB | dB | | |
| PHICH_RA | dB | | |
| PHICH_RB | dB | | |
| PDCCH_RA | dB | | |
| PDCCH_RB | dB | | |
| PDSCH_RA | dB | | |
| PDSCH_RB | dB | | |
| OCNG_RA ^{Note 1} | dB | | |
| OCNG_RB ^{Note 1} | dB | | |
| \hat{E}_s / I_{ot} | dB | | |
| N_{oc} ^{Note 3} | dBm/15 kHz | -98 | |
| \hat{E}_s / N_{oc} | dB | 4 | 4 |
| RSRP ^{Note 4} | dBm/15 kHz | -94 | -94 |
| SCH_RP | dBm/15 kHz | -94 | -94 |
| Propagation Condition | | AWGN | |
| <p>Note 1: OCNG shall be used such that the cell is fully allocated and a constant total transmitted power spectral density is achieved for all OFDM symbols.</p> <p>Note 2: The resources for uplink transmission are assigned to the UE prior to the start of time period T2.</p> <p>Note 3: Interference from other cells and noise sources not specified in the test is assumed to be constant over subcarriers and time and shall be modelled as AWGN of appropriate power for N_{oc} to be fulfilled.</p> <p>Note 4: RSRP levels have been derived from other parameters for information purposes. They are not settable parameters themselves.</p> | | | |

Table A.6.3.9.1-3: Cell specific test parameters for cell #2 E-UTRAN FDD to UTRAN FDD RRC release with redirection under AWGN propagation conditions

| Parameter | Unit | Cell 2 | |
|---|--------------|-----------|------|
| | | T1 | T1 |
| UTRA RF Channel Number | | 1 | |
| CPICH_Ec/I _{or} | dB | -10 | |
| PCCPCH_Ec/I _{or} | dB | -12 | |
| SCH_Ec/I _{or} | dB | -12 | |
| PICH_Ec/I _{or} | dB | -15 | |
| DPCH_Ec/I _{or} | dB | N/A | |
| OCNS | | -0.941 | |
| \hat{I}_{or} / I_{oc} | dB | $-\infty$ | 0.02 |
| I_{oc} | dBm/3.84 MHz | -70 | |
| CPICH_Ec/I _o ^{Note 3} | dB | $-\infty$ | -13 |
| Propagation Condition | | AWGN | |
| <p>Note 1: The DPCH level is controlled by the power control loop.</p> <p>Note 2: The power of the OCNS channel that is added shall make the total power from the cell to be equal to I_{or}.</p> <p>Note 3: This gives an SCH Ec/I_o of -15dB</p> | | | |

A.6.3.9.2 Test Requirements

The UE shall start to send random access to the target UTRA FDD cell (Cell 2) less than 1930 ms from the beginning of time period T2.

The rate of correct “RRC connection release with redirection to UTRAN” observed during repeated tests shall be at least 90%.

NOTE: The test requirement in this case can be expressed as

$$T_{\text{connection_release_redirect_UTRA FDD}} = T_{\text{RRC_procedure_delay}} + T_{\text{identify-UTRA FDD}} + T_{\text{SI-UTRA FDD}} + T_{\text{RA}}$$

where

$$T_{\text{RRC_procedure_delay}} = 110 \text{ ms}$$

$$T_{\text{identify-UTRA FDD}} = 500 \text{ ms}$$

$T_{\text{SI-UTRA FDD}}$ = the time required for acquiring all the relevant system information of the target UTRA FDD cell. This time depends upon whether the UE is provided with the relevant system information of the target UTRA FDD cell or not by the E-UTRAN before the RRC connection is released. Since no SI is provided, 1280 ms is assumed in this test case.

T_{RA} = The additional delay caused by the random access procedure. 40 ms is assumed in this test case.

This gives a total of 1930 ms.

A.6.3.10 Redirection from E-UTRAN FDD to GERAN when System Information is not provided

A.6.3.10.1 Test Purpose and Environment

The purpose of this test is to verify that the UE performs the RRC connection release with redirection from the E-UTRA FDD to the target GERAN cell within $T_{\text{connection_release_redirect_GERAN}}$. This test will partly verify the RRC connection release with redirection to GERAN requirements in section 6.3.2.2.

The test parameters are given in Tables A.6.3.10.1-1, A.6.3.10.1-2 and A.6.3.10.1-3 below. No measurement gaps are configured. The test consists of two successive time periods, with time duration of T1, and T2 respectively. During time duration T1, the UE shall not have any timing information of cell 2. The start of T2 is the instant when the last TTI containing the RRC message, “*RRCConnectionRelease*”, is received by the UE from cell 1. The “*RRCConnectionRelease*” message shall not contain any system information of cell 2.

Table A.6.3.10.1-1: General test parameters for RRC connection release with redirection from E-UTRAN FDD to GERAN in AWGN

| Parameter | Unit | Value | Comment |
|---|------|--|---|
| PDSCH parameters (E-UTRAN FDD) | | DL Reference Measurement Channel R.0 FDD | As specified in section A.3.1.1.1. |
| PCFICH/PDCCH/PHICH parameters (E-UTRAN FDD) | | DL Reference Measurement Channel R.6 FDD | As specified in section A.3.1.2.1. |
| Active cell | | Cell 1 | Cell 1 is on E-UTRA RF channel number 1. |
| Neighbour cell | | Cell 2 | Cell 2 is on Absolute RF Channel Number 1 (GSM cell) |
| CP length | | Normal | Applicable to cell 1 |
| E-UTRA RF Channel Number | | 1 | One E-UTRA FDD carrier frequency is used. |
| E-UTRA Channel Bandwidth ($BW_{channel}$) | MHz | 10 | |
| DRX | | OFF | |
| Monitored GSM cell list size | | 6 GSM neighbour including ARFCN 1 | Only the list of GERAN carrier frequencies is provided in the "RRCConnectionRelease" message. |
| T1 | s | ≤5 | |
| T2 | s | 4 | |

Table A.6.3.10.1-2: Cell specific test parameters for E-UTRA FDD cell (cell #1) for RRC connection release with redirection from E-UTRAN FDD to GERAN in AWGN

| Parameter | Unit | Cell 1 | |
|--|--|----------|-----|
| | | T1 | T2 |
| E-UTRA RF Channel Number | | 1 | |
| $BW_{channel}$ | MHz | 10 | |
| OCNG Pattern defined in A.3.2.1.1 (OP.1 FDD) | | OP.1 FDD | |
| PBCH_RA | dB | 0 | |
| PBCH_RB | dB | | |
| PSS_RA | dB | | |
| SSS_RA | dB | | |
| PCFICH_RB | dB | | |
| PHICH_RA | dB | | |
| PHICH_RB | dB | | |
| PDCCH_RA | dB | | |
| PDCCH_RB | dB | | |
| PDSCH_RA | dB | | |
| PDSCH_RB | dB | | |
| OCNG_RA ^{Note 1} | dB | | |
| OCNG_RB ^{Note 1} | dB | | |
| \hat{E}_s / I_{ot} | dB | | |
| \hat{E}_s / N_{oc} | dB | 4 | 4 |
| N_{oc} | dBm/15 kHz | -98 | |
| RSRP | dBm/15 kHz | -94 | -94 |
| SCH_RP | dBm/15 kHz | -94 | -94 |
| Propagation Condition | | AWGN | |
| Note 1: | OCNG shall be used such that the cell is fully allocated and a constant total transmitted power spectral density is achieved for all OFDM symbols. | | |
| Note 2: | Interference from other cells and noise sources not specified in the test is assumed to be constant over subcarriers and time and shall be modelled as AWGN of appropriate power for N_{oc} to be fulfilled. | | |
| Note 3: | RSRP levels have been derived from other parameters for information purposes. They are not settable parameters themselves. | | |

Table A.6.3.10.1-3: Cell specific test parameters for GERAN cell (cell #2) for RRC connection release with redirection from E-UTRAN FDD to GERAN in AWGN

| Parameter | Unit | Cell 2 | |
|----------------------------|------|-----------|-------|
| | | T1 | T2 |
| Absolute RF Channel Number | | ARFNC 1 | |
| RXLEV | dBm | -Infinity | -75 |
| GSM BSIC | | N/A | Valid |

A.6.3.10.2 Test Requirements

The UE shall begin to send access bursts on RACH of the target GERAN cell (cell #2) less than 3020 ms from the beginning of time period T2.

The rate of correct “RRC connection release with redirection to GERAN” observed during repeated tests shall be at least 90%.

NOTE: The test requirement in this test case is expressed as:

$$T_{\text{connection_release_redirect_GERAN}} = T_{\text{RRC_procedure_delay}} + T_{\text{identify-GERAN}} + T_{\text{SI-GERAN}} + T_{\text{RA}}$$

$T_{\text{RRC_procedure_delay}} = 110$ ms, which is the time for processing the received message “*RRCConnectionRelease*”.

$T_{\text{identify-GERAN}} = 1000$ ms, which is the time for identifying the target GERAN cell.

$T_{\text{SI-GERAN}} = 1900$ ms, which is the maximum time allowed to read BCCH data from the target GERAN cell.

$T_{\text{RA}} = 10$ ms, which is about 2 GSM frames (2×4.65 ms) to account for the GSM timing uncertainty.

A.6.3.11 Redirection from E-UTRAN TDD to GERAN when System Information is not provided

A.6.3.11.1 Test Purpose and Environment

The purpose of this test is to verify that the UE performs the RRC connection release with redirection from the E-UTRA TDD to the target GERAN cell within $T_{\text{connection_release_redirect_GERAN}}$. This test will partly verify the RRC connection release with redirection to GERAN requirements in section 6.3.2.2.

The test parameters are given in Tables A.6.3.11.1-1, A.6.3.11.1-2 and A.6.3.11.1-3 below. No measurement gaps are configured. The test consists of two successive time periods, with time duration of T1, and T2 respectively. During time duration T1, the UE shall not have any timing information of cell 2. The start of T2 is the instant when the last TTI containing the RRC message, “*RRCConnectionRelease*”, is received by the UE from cell 1. The “*RRCConnectionRelease*” message shall not contain any system information of cell 2.

Table A.6.3.11.1-1: General test parameters for RRC connection release with redirection from E-UTRAN TDD to GERAN in AWGN

| Parameter | Unit | Value | Comment |
|---|------|--|---|
| PDSCH parameters (E-UTRAN TDD) | | DL Reference Measurement Channel R.0 TDD | As specified in section A.3.1.1.2. |
| PCFICH/PDCCH/PHICH parameters (E-UTRAN TDD) | | DL Reference Measurement Channel R.6 TDD | As specified in section A.3.1.2.2. |
| Active | | Cell 1 | Cell 1 is on E-UTRA RF channel number 1. |
| Neighbour cell | | Cell 2 | Cell 2 is on Absolute RF Channel Number 1 (GSM cell) |
| CP length | | Normal | Applicable to cell 1 |
| Special subframe configuration | | 6 | As specified in table 4.2.1 in TS 36.211. The same configuration applies to all cells. |
| Uplink-downlink configuration | | 1 | |
| E-UTRA RF Channel Number | | 1 | One E-UTRA TDD carrier frequency is used. |
| E-UTRA Channel Bandwidth ($BW_{channel}$) | MHz | 10 | |
| DRX | | OFF | |
| Monitored GSM cell list size | | 6 GSM neighbour including ARFCN 1 | Only the list of GERAN carrier frequencies is provided in the "RRCConnectionRelease" message. |
| T1 | s | ≤5 | |
| T2 | s | 4 | |

Table A.6.3.11.1-2: Cell specific test parameters for E-UTRA TDD cell (cell #1) for RRC connection release with redirection from E-UTRAN TDD to GERAN in AWGN

| Parameter | Unit | Cell 1 | |
|--|------------|----------|-----|
| | | T1 | T2 |
| E-UTRA RF Channel Number | | 1 | |
| $BW_{channel}$ | MHz | 10 | |
| OCNG Pattern defined in A.3.2.2.1 (OP.1 TDD) | | OP.1 TDD | |
| PBCH_RA | dB | 0 | |
| PBCH_RB | dB | | |
| PSS_RA | dB | | |
| SSS_RA | dB | | |
| PCFICH_RB | dB | | |
| PHICH_RA | dB | | |
| PHICH_RB | dB | | |
| PDCCH_RA | dB | | |
| PDCCH_RB | dB | | |
| PDSCH_RA | dB | | |
| PDSCH_RB | dB | | |
| OCNG_RA ^{Note 1} | dB | | |
| OCNG_RB ^{Note 1} | dB | | |
| \hat{E}_s / I_{ot} | dB | | |
| \hat{E}_s / N_{oc} | dB | 4 | 4 |
| N_{oc} | dBm/15 kHz | -98 | |
| RSRP | dBm/15 kHz | -94 | -94 |
| SCH_RP | dBm/15 kHz | -94 | -94 |
| Propagation Condition | | AWGN | |
| <p>Note 1: OCNG shall be used such that the cell is fully allocated and a constant total transmitted power spectral density is achieved for all OFDM symbols.</p> <p>Note 2: Interference from other cells and noise sources not specified in the test is assumed to be constant over subcarriers and time and shall be modelled as AWGN of appropriate power for N_{oc} to be fulfilled.</p> <p>Note 3: RSRP levels have been derived from other parameters for information purposes. They are not settable parameters themselves.</p> | | | |

Table A.6.3.11.1-3: Cell specific test parameters for GERAN cell (cell #2) for RRC connection release with redirection from E-UTRAN TDD to GERAN in AWGN

| Parameter | Unit | Cell 2 | |
|----------------------------|------|-----------|-------|
| | | T1 | T2 |
| Absolute RF Channel Number | | ARFNC 1 | |
| RXLEV | dBm | -Infinity | -75 |
| GSM BSIC | | N/A | Valid |

A.6.3.11.2 Test Requirements

The UE shall begin to send access bursts on RACH of the target GERAN cell (cell #2) less than 3020 ms from the beginning of time period T2.

The rate of correct “RRC connection release with redirection to GERAN” observed during repeated tests shall be at least 90%.

NOTE: The test requirement in this test case is expressed as:

$$T_{\text{connection_release_redirect_GERAN}} = T_{\text{RRC_procedure_delay}} + T_{\text{identify-GERAN}} + T_{\text{SI-GERAN}} + T_{\text{RA}}$$

$T_{\text{RRC_procedure_delay}} = 110$ ms, which is the time for processing the received message “*RRCConnectionRelease*”.

$T_{\text{identify-GERAN}} = 1000$ ms, which is the time for identifying the target GERAN cell.

$T_{\text{SI-GERAN}} = 1900$ ms, which is the maximum time allowed to read BCCH data from the target GERAN cell.

$T_{\text{RA}} = 10$ ms, which is about 2 GSM frames (2×4.65 ms) to account for the GSM timing uncertainty.

A.6.3.12 E-UTRAN TDD RRC connection release redirection to UTRAN FDD without SI provided

A.6.3.12.1 Test Purpose and Environment

The purpose of this test is to verify that the UE performs the RRC connection release with redirection from the E-UTRAN TDD to the target UTRAN FDD cell within $T_{\text{connection_release_redirect_UTRAN FDD}}$. This test will partly verify the RRC connection release with redirection to UTRAN FDD requirements in section 6.3.2.1.

The test parameters are given in table A.6.3.12.1-1, table A.6.3.12.1-2, and table A.6.3.12.1-3. The test consists of two successive time periods, with time duration of T1, and T2 respectively. During time duration T1, the UE shall not have any timing information of cell 2. The “*RRCConnectionRelease*” message not containing any system information of Cell 2 shall be sent to the UE during period T1. The start of T2 is the instant when the last TTI containing the RRC message, “*RRCConnectionRelease*”, is received by the UE from Cell 1.

Table A.6.3.12.1-1: General test parameters for E-UTRAN TDD RRC connection release redirection to UTRAN FDD without SI provided

| Parameter | Unit | Value | Comment |
|--|------|--|--|
| PDSCH parameters (E-UTRAN TDD) | | DL Reference Measurement Channel R.0 TDD | As specified in section A.3.1.1.2. |
| PCFICH/PDCCH/PHICH parameters (E-UTRAN TDD) | | DL Reference Measurement Channel R.6 TDD | As specified in section A.3.1.2.2. |
| Active cell | | Cell 1 | Cell 1 is on E-UTRAN RF channel number 1. |
| Neighbour cell | | Cell 2 | Cell 2 is on UTRAN RF channel number 1. |
| E-UTRAN RF Channel Number | | 1 | One E-UTRAN TDD carrier frequency is used. |
| E-UTRAN Channel Bandwidth (BW _{channel}) | MHz | 10 | |
| Uplink-downlink configuration of cell 1 | | 1 | As specified in table 4.2.2 in TS 36.211 |
| Special subframe configuration of cell 1 | | 6 | As specified in table 4.2.1 in TS 36.211 |
| CP length | | Normal | Applicable to cell 1 |
| UTRAN RF Channel Number | | 1 | One UTRAN TDD carrier frequency is used. |
| Filter coefficient | | 0 | L3 filtering is not used. |
| DRX | | OFF | |
| Monitored UTRAN FDD cell list size | | None | No explicit neighbour list is provided to the UE |
| T1 | s | ≤5 | |
| T2 | s | 2 | |

Table A.6.3.12.1-2: Cell specific test parameters for cell 1 in E-UTRAN TDD RRC connection release redirection to UTRAN FDD test without SI provided

| Parameter | Unit | Cell 1 | |
|--|------------|----------|-----|
| | | T1 | T2 |
| E-UTRAN RF Channel Number | | 1 | |
| $BW_{channel}$ | MHz | 10 | |
| OCNG Pattern defined in A.3.2.2.1 (OP.1 TDD) | | OP.1 TDD | |
| PBCH_RA | dB | 0 | |
| PBCH_RB | dB | | |
| PSS_RA | dB | | |
| SSS_RA | dB | | |
| PCFICH_RB | dB | | |
| PHICH_RA | dB | | |
| PHICH_RB | dB | | |
| PDCCH_RA | dB | | |
| PDCCH_RB | dB | | |
| PDSCH_RA | dB | | |
| PDSCH_RB | dB | | |
| OCNG_RA ^{Note 1} | dB | | |
| OCNG_RB ^{Note 1} | dB | | |
| \hat{E}_s / I_{ot} | dB | | |
| N_{oc} ^{Note 3} | dBm/15 kHz | -98 | |
| \hat{E}_s / N_{oc} | dB | 4 | 4 |
| RSRP ^{Note 4} | dBm/15 kHz | -94 | -94 |
| SCH_RP | dBm/15 kHz | -94 | -94 |
| Propagation Condition | | AWGN | |
| Note 1: OCNG shall be used such that the cell is fully allocated and a constant total transmitted power spectral density is achieved for all OFDM symbols. Note 2: The resources for uplink transmission are assigned to the UE prior to the start of time period T2. Note 3: Interference from other cells and noise sources not specified in the test is assumed to be constant over subcarriers and time and shall be modelled as AWGN of appropriate power for N_{oc} to be fulfilled. Note 4: RSRP levels have been derived from other parameters for information purposes. They are not settable parameters themselves. | | | |

Table A.6.3.12.1-3: Cell specific test parameters for cell 2 in E-UTRAN TDD RRC connection release redirection to UTRAN FDD test without SI provided

| Parameter | Unit | Cell 2 | |
|---|--------------|-----------|------|
| | | T1 | T1 |
| UTRAN RF Channel Number | | 1 | |
| CPICH_Ec/lor | dB | -10 | |
| PCCPCH_Ec/lor | dB | -12 | |
| SCH_Ec/lor | dB | -12 | |
| PICH_Ec/lor | dB | -15 | |
| DPCH_Ec/lor | dB | N/A | |
| OCNS | | -0.941 | |
| \hat{I}_{or} / I_{oc} | dB | $-\infty$ | 0.02 |
| I_{oc} | dBm/3.84 MHz | -70 | |
| CPICH_Ec/lo ^{Note 3} | dB | $-\infty$ | -13 |
| Propagation Condition | | AWGN | |
| Note 1: The DPCH level is controlled by the power control loop. Note 2: The power of the OCNS channel that is added shall make the total power from the cell to be equal to I_{or} . Note 3: This gives an SCH Ec/lo of -15dB | | | |

A.6.3.12.2 Test Requirements

The UE shall start to send random access to the target UTRAN FDD cell (Cell 2) less than 1930 ms from the beginning of time period T2.

The rate of correct RRC connection release redirection to UTRAN FDD observed during repeated tests shall be at least 90%.

NOTE: The time delay can be expressed as: $T_{\text{RRC_procedure_delay}} + T_{\text{identify-UTRAN FDD}} + T_{\text{SI-UTRAN FDD}} + T_{\text{RA}}$, where:

$T_{\text{RRC_procedure_delay}} = 110$ ms, which is specified in section 6.3.2.1.

$T_{\text{identify-UTRAN FDD}} = 500$ ms; which is defined in section 6.3.2.1.

$T_{\text{SI-UTRAN FDD}}$: Maximum repetition period of relevant system info blocks that need to be received by the UE during RRC connection release redirection to UTRAN FDD cell. 1280 ms is assumed in this test case.

$T_{\text{RA}} = 40$ ms, this is the additional delay caused by the random access procedure.

This gives a total delay of 1930 ms.

A.7 Timing and Signalling Characteristics

A.7.1 UE Transmit Timing

A.7.1.1 E-UTRAN FDD – UE Transmit Timing Accuracy Tests

A.7.1.1.1 Test Purpose and Environment

The purpose of this test is to verify that the UE is capable of following the frame timing change of the connected eNode B and that the UE initial transmit timing accuracy, maximum amount of timing change in one adjustment, minimum and maximum adjustment rate are within the specified limits. This test will verify the requirements in section 7.1.2.

For this test a single cell is used. Table A.7.1.1.1-1 defines the strength of the transmitted signals and the propagation condition. The transmit timing is verified by the UE transmitting sounding reference symbols using the configuration defined in Table A.7.1.1.1-2.

Table A.7.1.1.1-1: Test Parameters for UE Transmit Timing Accuracy Tests for E-UTRAN FDD

| Parameter | Unit | Value | | |
|--|--------------|----------|---------------------|----------|
| | | Test 1 | Test 2 | Test 3 |
| E-UTRA RF Channel Number | | 1 | 1 | 1 |
| Channel Bandwidth (BW_{channel}) | MHz | 10 | 10 | 1.4 |
| DRX cycle | ms | OFF | 80 ^{Note5} | OFF |
| PDCCH/PCFICH/PHICH Reference measurement channel ^{Note1} | | R.6 FDD | R.6 FDD | R.8 FDD |
| OCNG Pattern ^{Note2} | | OP.2 FDD | OP.2 FDD | OP.4 FDD |
| PBCH_RA | dB | 0 | 0 | 0 |
| PBCH_RB | | | | |
| PSS_RA | | | | |
| SSS_RA | | | | |
| PCFICH_RB | | | | |
| PHICH_RA | | | | |
| PHICH_RB | | | | |
| PDCCH_RA | | | | |
| PDCCH_RB | | | | |
| OCNG_RA ^{Note3} | | | | |
| OCNG_RB ^{Note3} | | | | |
| N_{oc} | | | | |
| \hat{E}_s / I_{ot} | dB | 3 | 3 | 3 |
| \hat{E}_s / N_{oc} | dB | 3 | 3 | 3 |
| I_o ^{Note4} | dBm/9 MHz | -65.5 | -65.5 | N/A |
| | dBm/1.08 MHz | N/A | N/A | -74.7 |
| Propagation condition | - | AWGN | AWGN | AWGN |
| <p>Note 1: For the reference measurement channels, see section A.3.1.</p> <p>Note 2: For the OCNG pattern, see section A.3.2.</p> <p>Note 3: OCNG shall be used such that both cells are fully allocated and a constant total transmitted power spectral density is achieved for all OFDM symbols.</p> <p>Note 4: I_o level has been derived from other parameters for information purpose. It is not a settable parameter.</p> <p>Note 5: DRX related parameters are defined in Table A.7.1.1.1-3.</p> | | | | |

Table A.7.1.1.1-2: Sounding Reference Symbol Configuration to be used in UE Transmit Timing Accuracy Tests for E-UTRAN FDD

| Field | Test 1 | Test 2 | Test 3 | Comment |
|--|--------|--------|--------|--|
| | Value | | | |
| srsBandwidthConfiguration | bw5 | bw5 | bw7 | |
| srsSubframeConfiguration | sc1 | sc3 | sc1 | |
| ackNackSrsSimultaneousTransmission | FALSE | FALSE | FALSE | |
| srsMaxUpPTS | N/A | N/A | N/A | Not applicable for FDD |
| srsBandwidth | 0 | 0 | 0 | No hopping |
| srsHoppingBandwidth | hbw0 | hbw0 | hbw0 | |
| frequencyDomainPosition | 0 | 0 | 0 | |
| duration | TRUE | TRUE | TRUE | Indefinite duration |
| Srs-ConfigurationIndex | 0 | 77 | 0 | SRS periodicity of 2ms and 80 ms for Test 1 and 2, respectively. |
| transmissionComb | 0 | 0 | 0 | |
| cyclicShift | cs0 | cs0 | cs0 | No cyclic shift |
| Note: For further information see section 6.3.2 in 3GPP TS 36.331. | | | | |

Table A.7.1.1.1-3: drx-Configuration to be used in UE Transmit Timing Accuracy Test 2 for E-UTRAN FDD

| Field | Test2 | Comment |
|--|---------|---------|
| | Value | |
| onDurationTimer | psf1 | |
| drx-InactivityTimer | psf1 | |
| drx-RetransmissionTimer | psf1 | |
| longDRX-CycleStartOffset | sf80 | |
| shortDRX | disable | |
| Note: For further information see section 6.3.2 in 3GPP TS 36.331. | | |

A.7.1.1.2 Test Requirements

For parameters specified in Tables A.7.1.1.1-1 and A.7.1.1.1-2, the initial transmit timing accuracy, the maximum amount of timing change in one adjustment, the minimum and the maximum adjustment rate shall be within the limits defined in section 7.1.2.

The following sequence of events shall be used to verify that the requirements are met.

For the 10MHz channel bandwidth, the test sequence shall be carried out in RRC_CONNECTED for both non-DRX and DRX with a cycle length of 80 ms (Tests 1 and 2, respectively):

- After a connection is set up with the cell, the test system shall verify that the UE transmit timing offset is within $N_{TA} \times T_S \pm 12 \times T_S$ with respect to the first detected path (in time) of the corresponding downlink frame of cell 1.
- The test system adjusts the downlink transmit timing for the cell by $+64 \times T_S$ (approximately $+2\mu s$) compared to that in (a).
- The test system shall verify that for Test 1 the adjustment step size and the adjustment rate shall be according to the requirements in section 7.1.2 until the UE transmit timing offset is within $N_{TA} \times T_S \pm 12 \times T_S$ with respect to the first detected path (in time) of the corresponding downlink frame of cell 1. Skip this step for Test 2.
- The test system shall verify that the UE transmit timing offset stays within $N_{TA} \times T_S \pm 12 \times T_S$ with respect to the first detected path (in time) of the corresponding downlink frame of cell 1.

For the 1.4MHz channel bandwidth, the test sequence shall be carried out in RRC_CONNECTED for non-DRX (Tests 3):

- a) After a connection is set up with the cell, the test system shall verify that the UE transmit timing offset is within $N_{TA} \times T_S \pm 24 \times T_S$ with respect to the first detected path (in time) of the corresponding downlink frame of cell 1.
- b) The test system adjusts the downlink transmit timing for the cell by $+128 \times T_S$ (approximately $+4\mu s$) compared to that in (a).
- c) The test system shall verify that the adjustment step size and the adjustment rate shall be according to the requirements in section 7.1.2 until the UE transmit timing offset is within $N_{TA} \times T_S \pm 24 \times T_S$ with respect to the first detected path (in time) of the corresponding downlink frame of cell 1.
- d) The test system shall verify that the UE transmit timing offset stays within $N_{TA} \times T_S \pm 24 \times T_S$ with respect to the first detected path (in time) of the corresponding downlink frame of cell 1.

A.7.1.2 E-UTRAN TDD - UE Transmit Timing Accuracy Tests

A.7.1.2.1 Test Purpose and Environment

The purpose of this test is to verify that the UE is capable of following the frame timing change of the connected eNode B and that the UE initial transmit timing accuracy, maximum amount of timing change in one adjustment, minimum and maximum adjustment rate are within the specified limits. This test will verify the requirements in section 7.1.2.

For this test a single cell is used. Table A.7.1.2.1-1 defines the strength of the transmitted signals and the propagation condition. The transmit timing is verified by the UE transmitting sounding reference symbols using the configuration defined in Table A.7.1.2.1-2.

Table A.7.1.2.1-1: Test Parameters for UE Transmit Timing Accuracy Tests for E-UTRAN TDD

| Parameter | Unit | Value | | |
|---|---------------------|----------|---------------------|----------|
| | | Test 1 | Test 2 | Test 3 |
| E-UTRA RF Channel Number | | 1 | 1 | 1 |
| Channel Bandwidth (BW_{channel}) | MHz | 10 | 10 | 1.4 |
| Special subframe configuration ^{Note1} | | 6 | 6 | 6 |
| Uplink-downlink configuration ^{Note2} | | 1 | 1 | 1 |
| DRX cycle | ms | OFF | 80 ^{Note7} | OFF |
| PDCCH/PCFICH/PHICH Reference measurement channel ^{Note3} | | R.6 TDD | R.6 TDD | R.8 TDD |
| OCNG Pattern ^{Note4} | | OP.2 TDD | OP.2 TDD | OP.4 TDD |
| PBCH_RA | dB | 0 | 0 | 0 |
| PBCH_RB | | | | |
| PSS_RA | | | | |
| SSS_RA | | | | |
| PCFICH_RB | | | | |
| PHICH_RA | | | | |
| PHICH_RB | | 0 | 0 | 0 |
| PDCCH_RA | | | | |
| PDCCH_RB | | | | |
| OCNG_RA ^{Note5} | | | | |
| OCNG_RB ^{Note5} | | | | |
| N_{oc} | dBm/1 5 kHz | -98 | -98 | -98 |
| \hat{E}_s / I_{ot} | dB | 3 | 3 | 3 |
| \hat{E}_s / N_{oc} | dB | 3 | 3 | 3 |
| I_o ^{Note6} | dBm/9 MHz | -65.5 | -65.5 | N/A |
| | dBm/1 .08 MHz | N/A | N/A | -74.7 |
| Propagation condition | - | AWGN | AWGN | AWGN |
| <p>Note 1: For the special subframe configuration see table 4.2-1 in 3GPP TS 36.211.</p> <p>Note 2: For the uplink-downlink configuration see table 4.2-2 in 3GPP TS 36.211.</p> <p>Note 3: For the reference measurement channels, see section A.3.1.</p> <p>Note 4: For the OCNG pattern, see section A.3.2.</p> <p>Note 5: OCNG shall be used such that both cells are fully allocated and a constant total transmitted power spectral density is achieved for all OFDM symbols.</p> <p>Note 6: I_o level has been derived from other parameters for information purpose. It is not a settable parameter.</p> <p>Note 7: DRX related parameters are defined in Table A.7.1.2.1-3.</p> | | | | |

Table A.7.1.2.1-2: Sounding Reference Symbol Configuration to be used in UE Transmit Timing Accuracy Tests for E-UTRAN TDD

| Field | Test 1 | Test 2 | Tset3 | Comment |
|------------------------------------|--|--------|-------|---|
| | Value | | | |
| srsBandwidthConfiguration | bw5 | bw5 | bw7 | |
| srsSubframeConfiguration | sc3 | sc3 | sc3 | Once every 5 subframes |
| ackNackSrsSimultaneousTransmission | FALSE | FALSE | FALSE | |
| srsMaxUpPTS | FALSE | FALSE | FALSE | |
| srsBandwidth | 0 | 0 | 0 | No hopping |
| srsHoppingBandwidth | hbw0 | hbw0 | hbw0 | |
| frequencyDomainPosition | 0 | 0 | 0 | |
| duration | TRUE | TRUE | TRUE | Indefinite duration |
| Srs-ConfigurationIndex | 15 | 85 | 15 | SRS periodicity of 10 and 80 ms for Test 1 and 2, respectively. |
| transmissionComb | 0 | 0 | 0 | |
| cyclicShift | cs0 | cs0 | cs0 | No cyclic shift |
| Note: | For further information see section 6.3.2 in 3GPP TS 36.331. | | | |

Table A.7.1.2.1-3: DRX Configuration to be used in UE Transmit Timing Accuracy Test 2 for E-UTRAN TDD

| Field | Test2 | Comment |
|--------------------------|--|---------|
| | Value | |
| onDurationTimer | psf1 | |
| drx-InactivityTimer | psf1 | |
| drx-RetransmissionTimer | psf1 | |
| longDRX-CycleStartOffset | sf80 | |
| shortDRX | disable | |
| Note: | For further information see section 6.3.2 in 3GPP TS 36.331. | |

A.7.1.2.2 Test Requirements

For parameters specified in Tables A.7.1.2.1-1 and A.7.1.2.1-2, the initial transmit timing accuracy, the maximum amount of timing change in one adjustment, the minimum and the maximum adjustment rate shall be within the limits defined in section 7.1.2.

The following sequence of events shall be used to verify that the requirements are met.

For the 10MHz channel bandwidth, the test sequence shall be carried out in RRC_CONNECTED for both non-DRX and DRX with a cycle length of 80 ms (Tests 1 and 2, respectively):

- After a connection is set up with the cell, the test system shall verify that the UE transmit timing offset is within $(N_{TA} + 624) \times T_S \pm 12 \times T_S$ with respect to the first detected path (in time) of the corresponding downlink frame of cell 1.
- The test system adjusts the downlink transmit timing for the cell by $+64 \times T_S$ (approximately $+2\mu s$) compared to that in (a).
- The test system shall verify that for test 1 the adjustment step size and the adjustment rate shall be according to the requirements in section 7.1.2 until the UE transmit timing offset is within $(N_{TA} + 624) \times T_S \pm 12 \times T_S$ with respect to the first detected path (in time) of the corresponding downlink frame of cell 1. Skip this step for test 2.
- The test system shall verify that the UE transmit timing offset stays within $(N_{TA} + 624) \times T_S \pm 12 \times T_S$ with respect to the first detected path (in time) of the corresponding downlink frame of cell 1.

For the 1.4MHz channel bandwidth, the test sequence shall be carried out in RRC_CONNECTED for non-DRX (Tests 3):

- a) After a connection is set up with the cell, the test system shall verify that the UE transmit timing offset is within $(N_{TA} + 624) \times T_S \pm 24 \times T_S$ with respect to the first detected path (in time) of the corresponding downlink frame of cell 1.
- b) The test system adjusts the downlink transmit timing for the cell by $+128 \times T_S$ (approximately $+4\mu s$) compared to that in (a).
- c) The test system shall verify that the adjustment step size and the adjustment rate shall be according to the requirements in section 7.1.2 until the UE transmit timing offset is within $(N_{TA} + 624) \times T_S \pm 24 \times T_S$ with respect to the first detected path (in time) of the corresponding downlink frame of cell 1.
- d) The test system shall verify that the UE transmit timing offset stays within $(N_{TA} + 624) \times T_S \pm 24 \times T_S$ with respect to the first detected path (in time) of the corresponding downlink frame of cell 1.

A.7.2 UE Timing Advance

A.7.2.1 E-UTRAN FDD – UE Timing Advance Adjustment Accuracy Test

A.7.2.1.1 Test Purpose and Environment

The purpose of the test is to verify E-UTRAN FDD Timing Advance adjustment accuracy requirements, defined in section 7.3.2.2, in an AWGN model.

The test parameters are given in tables A.7.2.1.1-1, A.7.2.1.1-2, and A.7.2.1.1-3. The test consists of two successive time periods, with time duration of T1 and T2 respectively. In each time period, timing advance commands are sent to the UE and Sounding Reference Signals (SRS), as specified in table A.7.2.1.1-3, are sent from the UE and received by the test equipment. By measuring the reception of the SRS, the transmit timing, and hence the timing advance adjustment accuracy, can be measured.

During time period T1, the test equipment shall send one message with a Timing Advance Command MAC Control Element, as specified in Section 6.1.3.5 in TS 36.321. The Timing Advance Command value shall be set to 31, which according to Section 4.2.3 in TS 36.213 results in zero adjustment of the Timing Advance. In this way, a reference value for the timing advance used by the UE is established.

During time period T2, the test equipment shall send a sequence of messages with Timing Advance Command MAC Control Elements, with Timing Advance Command value specified in table A.7.2.1.1-2. This value shall result in changes of the timing advance used by the UE, and the accuracy of the change shall then be measured, using the SRS sent from the UE.

As specified in Section 7.3.2.1, the UE adjusts its uplink timing at sub-frame $n+6$ for a timing advance command received in sub-frame n . This delay must be taken into account when measuring the timing advance adjustment accuracy, via the SRS sent from the UE.

The UE Time Alignment Timer, described in Section 5.2 in TS 36.321, shall be configured so that it does not expire in the duration of the test.

Table A.7.2.1.1-1: General Test Parameters for E-UTRAN FDD Timing Advance Accuracy Test

| Parameter | Unit | Value | Comment |
|--|------|---|--|
| PDSCH parameters | | DL Reference Measurement Channel R.0 FDD | As specified in section A.3.1.1.1 |
| PCFICH/PDCCH/PHICH parameters | | DL Reference Measurement Channel R.6 FDD | As specified in section A.3.1.2.1 |
| Timing Advance Command (T_A) value during T1 | | 31 | $N_{TA} = 0$ for the purpose of establishing a reference value from which the timing advance adjustment accuracy can be measured during T2 |
| Timing Advance Command (T_A) value during T2 | | 39 | $N_{TA} = 128$ |
| DRX | | OFF | |
| T1 | s | 5 | |
| T2 | s | 5 | |

Table A.7.2.1.1-2: Cell specific Test Parameters for E-UTRAN FDD Timing Advance Accuracy Test

| Parameter | Unit | Value | |
|--|------------|----------|----|
| | | T1 | T2 |
| E-UTRA RF Channel Number | | 1 | |
| $BW_{channel}$ | MHz | 10 | |
| OCNG Patterns defined in A.3.2.1.1 (OP.1 FDD) | | OP.1 FDD | |
| PBCH_RA | dB | 0 | |
| PBCH_RB | dB | | |
| PSS_RA | dB | | |
| SSS_RA | dB | | |
| PCFICH_RB | dB | | |
| PHICH_RA | dB | | |
| PHICH_RB | dB | | |
| PDCCH_RA | dB | | |
| PDCCH_RB | dB | | |
| PDSCH_RA | dB | | |
| PDSCH_RB | dB | | |
| OCNG_RA ^{Note1} | dB | | |
| OCNG_RB ^{Note1} | dB | | |
| Timing Advance Command (T_A) | | | |
| \hat{E}_s / I_{ot} | dB | 3 | |
| N_{oc} | dBm/15 KHz | -98 | |
| \hat{E}_s / N_{oc} | dB | 3 | |
| I_o ^{Note2} | dBm/9 MHz | -65.5 | |
| Propagation Condition | | AWGN | |
| Note 1: OCNG shall be used such that both cells are fully allocated and a constant total transmitted power spectral density is achieved for all OFDM symbols. Note 2: I_o level has been derived from other parameters for information purpose. It is not a settable parameter. | | | |

Table A.7.2.1.1-3: Sounding Reference Symbol Configuration for E-UTRAN FDD Transmit Timing Accuracy Test

| Field | Value | Comment |
|--|-------|--------------------------------|
| srsBandwidthConfiguration | bw5 | |
| srsSubframeConfiguration | sc3 | Once every 5 subframes |
| ackNackSrsSimultaneousTransmission | FALSE | |
| srsMaxUpPTS | N/A | Not applicable for E-UTRAN FDD |
| srsBandwidth | 0 | No hopping |
| srsHoppingBandwidth | hbw0 | |
| frequencyDomainPosition | 0 | |
| Duration | TRUE | Indefinite duration |
| Srs-ConfigurationIndex | 7 | SRS periodicity of 10. |
| transmissionComb | 0 | |
| cyclicShift | cs0 | No cyclic shift |
| Note: For further information see section 6.3.2 in 3GPP TS 36.331. | | |

A.7.2.1.2 Test Requirements

The UE shall apply the signalled Timing Advance value to the transmission timing at the designated activation time i.e. 6 sub frames after the reception of the timing advance command.

The Timing Advance adjustment accuracy shall be within the limits specified in section 7.3.2.2.

The rate of correct Timing Advance adjustments observed during repeated tests shall be at least 90%.

A.7.2.2 E-UTRAN TDD – UE Timing Advance Adjustment Accuracy Test

A.7.2.2.1 Test Purpose and Environment

The purpose of the test is to verify E-UTRAN TDD Timing Advance adjustment accuracy requirements, defined in section 7.3.2.2, in an AWGN model.

The test parameters are given in tables A.7.2.2.1-1, A.7.2.2.1-2, and A.7.2.2.1-3. The test consists of two successive time periods, with time duration of T1 and T2 respectively. In each time period, timing advance commands are sent to the UE and Sounding Reference Signals (SRS), as specified in table A.7.2.2.1-3, are sent from the UE and received by the test equipment. By measuring the reception of the SRS, the transmit timing, and hence the timing advance adjustment accuracy, can be measured.

During time period T1, the test equipment shall send one message with a Timing Advance Command MAC Control Element, as specified in Section 6.1.3.5 in TS 36.321. The Timing Advance Command value shall be set to 31, which according to Section 4.2.3 in TS 36.213 results in zero adjustment of the Timing Advance. In this way, a reference value for the timing advance used by the UE is established.

During time period T2, the test equipment shall send a sequence of messages with Timing Advance Command MAC Control Elements, with Timing Advance Command value specified in table A.7.2.1.1-2. This value shall result in changes of the timing advance used by the UE, and the accuracy of the change shall then be measured, using the SRS sent from the UE.

As specified in Section 7.3.2.1, the UE adjusts its uplink timing at sub-frame $n+6$ for a timing advance command received in sub-frame n . This delay must be taken into account when measuring the timing advance adjustment accuracy, via the SRS sent from the UE.

The UE Time Alignment Timer, described in Section 5.2 in TS 36.321, shall be configured so that it does not expire in the duration of the test.

Table A.7.2.2.1-1: General Test Parameters for E-UTRAN TDD Timing Advance Accuracy Test

| Parameter | Unit | Value | Comment |
|--|------|--|--|
| PDSCH parameters | | DL Reference Measurement Channel R.0 TDD | As specified in section A.3.1.1.2 |
| PCFICH/PDCCH/PHICH parameters | | DL Reference Measurement Channel R.6 TDD | As specified in section A.3.1.2.2 |
| Timing Advance Command (T_A) value during T1 | | 31 | $N_{TA} = 0$ for the purpose of establishing a reference value from which the timing advance adjustment accuracy can be measured during T2 |
| Timing Advance Command (T_A) value during T2 | | 39 | $N_{TA} = 128$ |
| DRX | | OFF | |
| T1 | s | 5 | |
| T2 | s | 5 | |

Table A.7.2.2.1-2: Cell specific Test Parameters for E-UTRAN TDD Timing Advance Accuracy Test

| Parameter | Unit | Value | |
|---|------------|----------|----|
| | | T1 | T2 |
| E-UTRA RF Channel Number | | 1 | |
| $BW_{channel}$ | MHz | 10 | |
| Special subframe configuration ^{Note1} | | 6 | |
| Uplink-downlink configuration ^{Note2} | | 1 | |
| OCNG Patterns defined in A.3.2.2.1 (OP.1 TDD) | | OP.1 TDD | |
| PBCH_RA | dB | 0 | |
| PBCH_RB | dB | | |
| PSS_RA | dB | | |
| SSS_RA | dB | | |
| PCFICH_RB | dB | | |
| PHICH_RA | dB | | |
| PHICH_RB | dB | | |
| PDCCH_RA | dB | | |
| PDCCH_RB | dB | | |
| PDSCH_RA | dB | | |
| PDSCH_RB | dB | | |
| OCNG_RA ^{Note3} | dB | | |
| OCNG_RB ^{Note3} | dB | | |
| Timing Advance Command (T_A) | | | |
| \hat{E}_s / I_{ot} | dB | 3 | |
| N_{oc} | dBm/15 KHz | -98 | |
| \hat{E}_s / N_{oc} | dB | 3 | |
| I_o ^{Note4} | dBm/9 MHz | -65.5 | |
| Propagation Condition | | AWGN | |

Note 1: For the special subframe configuration see table 4.2-1 in 3GPP TS 36.211.
Note 2: For the uplink-downlink configuration see table 4.2-2 in 3GPP TS 36.211.
Note 3: OCNG shall be used such that both cells are fully allocated and a constant total transmitted power spectral density is achieved for all OFDM symbols.
Note 4: I_o level has been derived from other parameters for information purpose. It is not a settable parameter.

Table A.7.2.2.1-3: Sounding Reference Symbol Configuration for E-UTRAN TDD Transmit Timing Accuracy Test

| Field | Value | Comment |
|------------------------------------|-------|--------------------------|
| srsBandwidthConfiguration | bw5 | |
| srsSubframeConfiguration | sc3 | Once every 5 subframes |
| ackNackSrsSimultaneousTransmission | FALSE | |
| srsMaxUpPTS | N/A | |
| srsBandwidth | bw0 | No hopping |
| srsHoppingBandwidth | hbw0 | |
| frequencyDomainPosition | 0 | |
| Duration | TRUE | Indefinite duration |
| Srs-ConfigurationIndex | 15 | SRS periodicity of 10ms. |
| transmissionComb | 0 | |
| cyclicShift | cs0 | No cyclic shift |

Note: For further information see section 6.3.2 in 3GPP TS 36.331.

A.7.2.2.2 Test Requirements

The UE shall apply the signalled Timing Advance value to the transmission timing at the designated activation time i.e. 6 sub frames after the reception of the timing advance command.

The Timing Advance adjustment accuracy shall be within the limits specified in section 7.3.2.2.

A.7.3 Radio Link Monitoring

In the following section, any uplink signal transmitted by the UE is used for detecting the In-/Out-of-Sync state of the UE. In terms of measurement, the uplink signal is verified on the basis of the UE output power:

For intra-band contiguous carrier aggregation, transmit OFF power is measured as the mean power per component carrier.

For UE with multiple transmit antennas, transmit OFF power is measured as the mean power at each transmit connector.

- UE output power higher than Transmit OFF power -50 dBm (as defined in TS 36.101 [5]) means uplink signal
- UE output power equal to or less than Transmit OFF power -50 dBm (as defined in TS 36.101 [5]) means no uplink signal.

A.7.3.1 E-UTRAN FDD Radio Link Monitoring Test for Out-of-sync

A.7.3.1.1 Test Purpose and Environment

The purpose of this test is to verify that the UE properly detects the out of sync and in sync for the purpose of monitoring downlink radio link quality of the PCell. This test will partly verify the E-UTRAN FDD radio link monitoring requirements in section 7.6.

The test parameters are given in Tables A.7.3.1.1-1, A.7.3.1.1-2 and A.7.3.1.1-3 below. There is one cell (cell 1), which is the active cell, in the test. The test consists of three successive time periods, with time duration of T1, T2 and T3 respectively. Figure A.7.3.1.1-1 shows the variation of the downlink SNR in the active cell to emulate out-of-sync and in-sync states. Prior to the start of the time duration T1, the UE shall be fully synchronized to cell 1. The UE shall be configured for periodic CQI reporting in PUCCH 1-0 mode with a reporting periodicity of 2 ms.

Table A.7.3.1.1-1: General test parameters for E-UTRAN FDD out-of-sync testing

| Parameter | | Unit | Value | | | | Comment |
|--|--------------------------------|------|-----------|-----------|-----------|-----------|---|
| | | | Test 1 | Test 2 | Test 3 | Test 4 | |
| PCFICH/PDCCH/PHICH parameters | | | R.6 FDD | R.7 FDD | R.6 FDD | R.7 FDD | As specified in section A.3.1.2.1. None of the PDCCH are intended for the UE under test |
| OCNG parameters | | | OP.2 FDD | OP.2 FDD | OP.2 FDD | OP.2 FDD | As specified in section A.3.2.1.2. |
| Active cell | | | Cell 1 | Cell 1 | Cell 1 | Cell 1 | Cell 1 is on E-UTRA RF channel number 1 |
| CP length | | | Normal | Normal | Normal | Normal | |
| E-UTRA RF Channel Number | | | 1 | 1 | 1 | 1 | One E-UTRA FDD carrier frequency is used. |
| E-UTRA Channel Bandwidth ($BW_{channel}$) | | MHz | 10 | 10 | 10 | 10 | |
| Correlation Matrix and Antenna Configuration | | | 1x2 Low | 2x2 Low | 1x2 Low | 2x2 Low | Correlation Matrix and Antenna Configuration are defined in TS 36.101 [5] Annex B.2.3.2 |
| Out of sync transmission parameters (Note 1) | DCI format | | 1A | 1A | 1A | 1A | As defined in section 5.3.3.1.3 in TS 36.212 |
| | Number of Control OFDM symbols | | 2 | 2 | 2 | 2 | Out of sync threshold Q_{out} and the corresponding hypothetical PDCCH/PCFICH transmission parameters are as specified in section 7.6.1 and Table 7.6.1-1 respectively. |
| | Aggregation level | CCE | 8 | 8 | 8 | 8 | |
| | ρ_A, ρ_B | | 0 | -3 | 0 | -3 | |
| | Ratio of PDCCH to RS EPRE | dB | 4 | 1 | 4 | 1 | |
| Ratio of PCFICH to RS EPRE | dB | 4 | 1 | 4 | 1 | | |
| DRX | | | OFF | OFF | OFF | OFF | |
| Layer 3 filtering | | | Enabled | Enabled | Enabled | Enabled | Counters: N310 = 1; N311 = 1 |
| T310 timer | | ms | 0 | 0 | 0 | 0 | T310 is disabled |
| T311 timer | | ms | 1000 | 1000 | 1000 | 1000 | T311 is enabled |
| Periodic CQI reporting mode | | | PUCCH 1-0 | PUCCH 1-0 | PUCCH 1-0 | PUCCH 1-0 | As defined in table 7.2.2-1 in TS 36.213. |
| CQI reporting periodicity | | ms | 2 | 2 | 2 | 2 | Minimum CQI reporting periodicity |
| Propagation channel | | | AWGN | AWGN | ETU 70 Hz | ETU 70 Hz | . |
| T1 | | s | 1 | 1 | 1 | 1 | |
| T2 | | s | 0.4 | 0.4 | 0.4 | 0.4 | |
| T3 | | s | 0.5 | 0.5 | 0.5 | 0.5 | |
| Note 1: PDCCH/PCFICH corresponding to the out of sync transmission parameters need not be included in the Reference Measurement Channel. | | | | | | | |

Table A.7.3.1.1-2: Cell specific test parameters for E-UTRAN FDD (cell # 1) for out-of-sync radio link monitoring tests # 1 and # 2

| Parameter | Unit | Test 1 | | | Test 2 | | |
|--|------------|----------|------|-------|----------|------|-------|
| | | T1 | T2 | T3 | T1 | T2 | T3 |
| E-UTRA RF Channel Number | | 1 | | | 1 | | |
| $BW_{channel}$ | MHz | 10 | | | 10 | | |
| Correlation Matrix and Antenna Configuration | | 1x2 Low | | | 2x2 Low | | |
| OCNG Pattern defined in A.3.2.1 (FDD) | | OP.2 FDD | | | OP.2 FDD | | |
| ρ_A, ρ_B | | 0 | | | -3 | | |
| PCFICH_RB | dB | 4 | | | 1 | | |
| PDCCH_RA | dB | 4 | | | 1 | | |
| PDCCH_RB | dB | 4 | | | 1 | | |
| PBCH_RA | dB | 0 | | | -3 | | |
| PBCH_RB | dB | | | | | | |
| PSS_RA | dB | | | | | | |
| SSS_RA | dB | | | | | | |
| PHICH_RA | dB | | | | | | |
| PHICH_RB | dB | | | | | | |
| PDSCH_RA | dB | | | | | | |
| PDSCH_RB | dB | | | | | | |
| OCNG_RA ^{Note 1} | dB | | | | | | |
| OCNG_RB ^{Note 1} | dB | | | | | | |
| SNR ^{Note 5} | dB | -4.7 | -9.5 | -13.5 | -4.7 | -9.5 | -13.5 |
| N_{oc} | dBm/15 kHz | -98 | | | -98 | | |
| Propagation condition | | AWGN | | | AWGN | | |
| <p>Note 1: OCNG shall be used such that the resources in cell # 1 are fully allocated and a constant total transmitted power spectral density is achieved for all OFDM symbols.</p> <p>Note 2: The uplink resources for CQI reporting are assigned to the UE prior to the start of time period T1.</p> <p>Note 3: The timers and layer 3 filtering related parameters are configured prior to the start of time period T1.</p> <p>Note 4: The signal contains PDCCH for UEs other than the device under test as part of OCNG.</p> <p>Note 5: SNR levels correspond to the signal to noise ratio over the cell-specific reference REs.</p> <p>Note 6: The SNR in time periods T1, T2 and T3 is denoted as SNR1, SNR2 and SNR3 respectively in figure A.7.3.1.1-1.</p> | | | | | | | |

Table A.7.3.1.1-3: Cell specific test parameters for E-UTRAN FDD (cell # 1) for out-of-sync radio link monitoring tests # 3 and # 4

| Parameter | Unit | Test 3 | | | Test 4 | | |
|---|------------|-----------|------|-------|-----------|------|-------|
| | | T1 | T2 | T3 | T1 | T2 | T3 |
| E-UTRA RF Channel Number | | 1 | | | 1 | | |
| $BW_{channel}$ | MHz | 10 | | | 10 | | |
| Correlation Matrix and Antenna Configuration | | 1x2 Low | | | 2x2 Low | | |
| OCNG Pattern defined in A.3.2.1 (FDD) | | OP.2 FDD | | | OP.2 FDD | | |
| ρ_A, ρ_B | | 0 | | | -3 | | |
| PCFICH_RB | dB | 4 | | | 1 | | |
| PDCCH_RA | dB | 4 | | | 1 | | |
| PDCCH_RB | dB | 4 | | | 1 | | |
| PBCH_RA | dB | 0 | | | -3 | | |
| PBCH_RB | dB | | | | | | |
| PSS_RA | dB | | | | | | |
| SSS_RA | dB | | | | | | |
| PHICH_RA | dB | | | | | | |
| PHICH_RB | dB | | | | | | |
| PDSCH_RA | dB | | | | | | |
| PDSCH_RB | dB | | | | | | |
| OCNG_RA ^{Note 1} | dB | | | | | | |
| OCNG_RB ^{Note 1} | dB | | | | | | |
| SNR ^{Note 5} | dB | -1.4 | -5.5 | -11.5 | -2.3 | -6.2 | -12.2 |
| N_{oc} | dBm/15 kHz | -98 | | | -98 | | |
| Propagation condition | | ETU 70 Hz | | | ETU 70 Hz | | |
| Note 1: OCNG shall be used such that the resources in cell # 1 are fully allocated and a constant total transmitted power spectral density is achieved for all OFDM symbols. Note 2: The uplink resources for CQI reporting are assigned to the UE prior to the start of time period T1. Note 3: The timers and layer 3 filtering related parameters are configured prior to the start of time period T1. Note 4: The signal contains PDCCH for UEs other than the device under test as part of OCNG. Note 5: SNR levels correspond to the signal to noise ratio over the cell-specific reference REs. Note 6: The SNR in time periods T1, T2 and T3 is denoted as SNR1, SNR2 and SNR3 respectively in figure A.7.3.1.1-1. | | | | | | | |

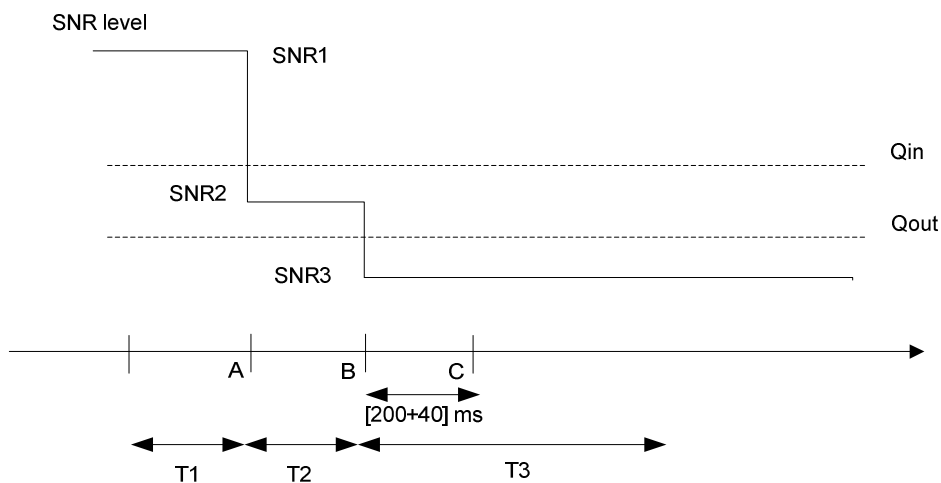

Figure A.7.3.1.1-1 SNR variation for out-of-sync testing

A.7.3.1.2 Test Requirements

The UE behaviour in each test during time durations T1, T2 and T3 shall be as follows:

During the period from time point A to time point B the UE shall transmit uplink signal at least in all subframes configured for CQI transmission according to the configured CQI reporting mode (PUCCH 1-0).

The UE shall stop transmitting uplink signal no later than time point C (240 ms after the start of time duration T3).

The rate of correct events observed during repeated tests shall be at least 90%.

A.7.3.2 E-UTRAN FDD Radio Link Monitoring Test for In-sync

A.7.3.2.1 Test Purpose and Environment

The purpose of this test is to verify that the UE properly detects the out of sync and in sync for the purpose of monitoring downlink radio link quality of the PCell. This test will partly verify the E-UTRAN FDD radio link monitoring requirements in section 7.6.

The test parameters are given in Tables A.7.3.2.1-1 and A.7.3.2.1-2 below. There is one cell (cell 1), which is the active cell, in the test. The test consists of five successive time periods, with time duration of T1, T2, T3, T4 and T5 respectively. Figure A.7.3.2.1-1 shows the variation of the downlink SNR in the active cell to emulate out-of-sync and in-sync states. Prior to the start of the time duration T1, the UE shall be fully synchronized to cell 1. The UE shall be configured for periodic CQI reporting in PUCCH 1-0 mode with a reporting periodicity of 2 ms.

Table A.7.3.2.1-1: General test parameters for E-UTRAN FDD in-sync testing

| Parameter | | Unit | Value | | Comment |
|--|--------------------------------|------|-----------|--|---|
| | | | Test 1 | Test 2 | |
| PCFICH/PDCCH/PHICH parameters | | | R.6 FDD | R.7 FDD | As specified in section A.3.1.2.1. None of the PDCCH are intended for the UE under test |
| OCNG parameters | | | OP.2 FDD | OP.2 FDD | As specified in section A.3.2.1.2. |
| Active cell | | | Cell 1 | Cell 1 | Cell 1 is on E-UTRA RF channel number 1 |
| CP length | | | Normal | Normal | |
| E-UTRA RF Channel Number | | | 1 | 1 | One E-UTRA FDD carrier frequency is used. |
| E-UTRA Channel Bandwidth ($BW_{channel}$) | | MHz | 10 | 10 | |
| Correlation Matrix and Antenna Configuration | | | 1x2 Low | 2x2 Low | Correlation Matrix and Antenna Configuration are defined in TS 36.101 [5] Annex B.2.3.2 |
| In sync transmission parameters (Note 1) | DCI format | | 1C | 1C | As defined in section 5.3.3.1.4 in TS 36.212 |
| | Number of Control OFDM symbols | | 2 | 2 | In sync threshold Q_{in} and the corresponding hypothetical PDCCH/PCFICH transmission parameters are as specified in section and Table 7.6.1-2 respectively. |
| | Aggregation level | CCE | 4 | 4 | |
| | ρ_A, ρ_B | | 0 | -3 | |
| | Ratio of PDCCH to RS EPRE | | 0 | -3 | |
| | Ratio of PCFICH to RS EPRE | | 4 | 1 | |
| DCI format | | 1A | 1A | As defined in section 5.3.3.1.3 in TS 36.212 | |
| Out of sync transmission parameters (Note 1) | Number of Control OFDM symbols | | 2 | 2 | Out of sync threshold Q_{out} and the corresponding hypothetical PDCCH/PCFICH transmission parameters are as specified in section 7.6.1 and Table 7.6.1-1 respectively. |
| | Aggregation level | CCE | 8 | 8 | |
| | ρ_A, ρ_B | | 0 | -3 | |
| | Ratio of PDCCH to RS EPRE | dB | 4 | 1 | |
| | Ratio of PCFICH to RS EPRE | dB | 4 | 1 | |
| DRX | | | OFF | OFF | |
| Layer 3 filtering | | | Enabled | Enabled | Counters: N310 = 1; N311 = 1 |
| T310 timer | | ms | 2000 | 2000 | T310 is enabled |
| T311 timer | | ms | 1000 | 1000 | T311 is enabled |
| Periodic CQI reporting mode | | | PUCCH 1-0 | PUCCH 1-0 | As defined in table 7.2.2-1 in TS 36.213. |
| CQI reporting periodicity | | ms | 2 | 2 | Minimum CQI reporting periodicity |
| Propagation channel | | | ETU 70 Hz | ETU 70 Hz | |
| T1 | | s | 0.5 | 0.5 | |
| T2 | | s | 0.4 | 0.4 | |
| T3 | | s | 1.46 | 1.46 | |
| T4 | | s | 0.4 | 0.4 | |
| T5 | | s | 1 | 1 | |
| Note 1: PDCCH/PCFICH corresponding to the in-sync and out of sync transmission parameters need not be included in the Reference Measurement Channel. | | | | | |

Table A.7.3.2.1-2: Cell specific test parameters for E-UTRAN FDD (cell # 1) for in-sync radio link monitoring tests # 1 and # 2

| Parameter | Unit | Test 1 | | | | | Test 2 | | | | |
|--|------------|-----------|------|-------|------|------|-----------|------|-------|------|------|
| | | T1 | T2 | T3 | T4 | T5 | T1 | T2 | T3 | T4 | T5 |
| E-UTRA RF Channel Number | | 1 | | | | | 1 | | | | |
| $BW_{channel}$ | MHz | 10 | | | | | 10 | | | | |
| Correlation Matrix and Antenna Configuration | | 1x2 Low | | | | | 2x2 Low | | | | |
| OCNG Pattern defined in A.3.2.1 (FDD) | | OP.2 FDD | | | | | OP.2 FDD | | | | |
| ρ_A, ρ_B | | 0 | | | | | -3 | | | | |
| PCFICH_RB | dB | 4 | | | | | 1 | | | | |
| PDCCH_RA | dB | 0 | | | | | -3 | | | | |
| PDCCH_RB | dB | 0 | | | | | -3 | | | | |
| PBCH_RA | dB | 0 | | | | | -3 | | | | |
| PBCH_RB | dB | | | | | | | | | | |
| PSS_RA | dB | | | | | | | | | | |
| SSS_RA | dB | | | | | | | | | | |
| PHICH_RA | dB | | | | | | | | | | |
| PHICH_RB | dB | | | | | | | | | | |
| PDSCH_RA | dB | | | | | | | | | | |
| PDSCH_RB | dB | | | | | | | | | | |
| OCNG_RA ^{Note 1} | dB | | | | | | | | | | |
| OCNG_RB ^{Note 1} | dB | | | | | | | | | | |
| SNR ^{Note 6} | dB | -1.4 | -5.5 | -11.5 | -6.4 | -1.4 | -2.3 | -6.2 | -12.2 | -7.3 | -2.3 |
| N_{oc} | dBm/15 kHz | -98 | | | | | -98 | | | | |
| Propagation condition | | ETU 70 Hz | | | | | ETU 70 Hz | | | | |
| <p>Note 1: OCNG shall be used such that the resources in cell # 1 are fully allocated and a constant total transmitted power spectral density is achieved for all OFDM symbols.</p> <p>Note 2: The uplink resources for CQI reporting are assigned to the UE prior to the start of time period T1.</p> <p>Note 3: The timers and layer 3 filtering related parameters are configured prior to the start of time period T1.</p> <p>Note 4: The signal contains PDCCH for UEs other than the device under test as part of OCNG.</p> <p>Note 5: SNR levels correspond to the signal to noise ratio over the cell-specific reference REs.</p> <p>Note 6: The SNR in time periods T1, T2, T3, T4 and T5 is denoted as SNR1, SNR2, SNR3, SNR4 and SNR5 respectively in figure A.7.3.2.1-1.</p> | | | | | | | | | | | |

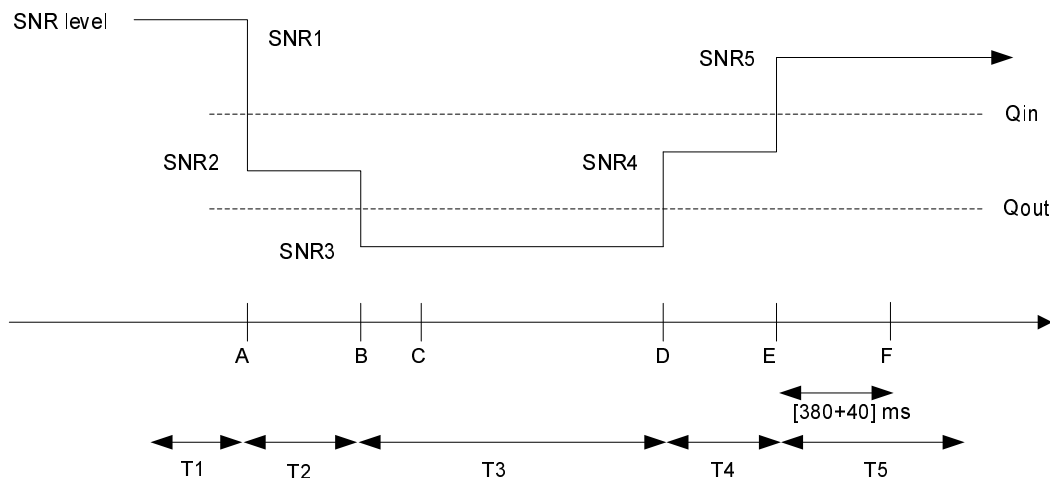

Figure A.7.3.2.1-1 SNR variation for in-sync testing

A.7.3.2.2 Test Requirements

The UE behaviour in each test during time durations T1, T2, T3, T4 and T5 shall be as follows:

During the period from time point A to time point F (420 ms after the start of time duration T5) the UE shall transmit uplink signal at least in all subframes configured for CQI transmission according to the configured CQI reporting mode (PUCCH 1-0).

The rate of correct events observed during repeated tests shall be at least 90%.

A.7.3.3 E-UTRAN TDD Radio Link Monitoring Test for Out-of-sync

A.7.3.3.1 Test Purpose and Environment

The purpose of this test is to verify that the UE properly detects the out of sync and in sync for the purpose of monitoring downlink radio link quality of the PCell. This test will partly verify the E-UTRAN TDD radio link monitoring requirements in section 7.6.

The test parameters are given in Tables A.7.3.3.1-1, A.7.3.3.1-2 and A.7.3.3.1-3 below. There is one cell (cell 1), which is the active cell, in the test. The test consists of three successive time periods, with time duration of T1, T2 and T3 respectively. Figure A.7.3.3.1-1 shows the variation of the downlink SNR in the active cell to emulate out-of-sync and in-sync states. Prior to the start of the time duration T1, the UE shall be fully synchronized to cell 1. The UE shall be configured for periodic CQI reporting in PUCCH 1-0 mode with a reporting periodicity of 1 ms.

Table A.7.3.3.1-1: General test parameters for E-UTRAN TDD out-of-sync testing

| Parameter | | Unit | Value | | | | Comment |
|--|--------------------------------|------|-----------|-----------|-----------|-----------|---|
| | | | Test 1 | Test 2 | Test 3 | Test 4 | |
| PCFICH/PDCCH/PHICH parameters | | | R.6 TDD | R.7 TDD | R.6 TDD | R.7 TDD | As specified in section A.3.1.2.2. None of the PDCCH are intended for the UE under test |
| OCNG parameters | | | OP.2 TDD | OP.2 TDD | OP.2 TDD | OP.2 TDD | As specified in section A.3.2.2.2. |
| Active cell | | | Cell 1 | Cell 1 | Cell 1 | Cell 1 | Cell 1 is on E-UTRA RF channel number 1 |
| CP length | | | Normal | Normal | Normal | Normal | |
| E-UTRA RF Channel Number | | | 1 | 1 | 1 | 1 | One E-UTRA TDD carrier frequency is used. |
| E-UTRA Channel Bandwidth ($BW_{channel}$) | | MHz | 10 | 10 | 10 | 10 | |
| Correlation Matrix and Antenna Configuration | | | 1x2 Low | 2x2 Low | 1x2 Low | 2x2 Low | Correlation Matrix and Antenna Configuration are defined in TS 36.101 [5] Annex B.2.3.2 |
| Out of sync transmission parameters (Note 1) | DCI format | | 1A | 1A | 1A | 1A | As defined in section 5.3.3.1.3 in TS 36.212 |
| | Number of Control OFDM symbols | | 2 | 2 | 2 | 2 | Out of sync threshold Q_{out} and the corresponding hypothetical PDCCH/PCFICH transmission parameters are as specified in section 7.6.1 and Table 7.6.1-1 respectively. |
| | Aggregation level | CCE | 8 | 8 | 8 | 8 | |
| | ρ_A, ρ_B | | 0 | -3 | 0 | -3 | |
| | Ratio of PDCCH to RS EPRE | dB | 4 | 1 | 4 | 1 | |
| Ratio of PCFICH to RS EPRE | dB | 4 | 1 | 4 | 1 | | |
| DRX | | | OFF | OFF | OFF | OFF | |
| Layer 3 filtering | | | Enabled | Enabled | Enabled | Enabled | Counters: N310 = 1; N311 = 1 |
| T310 timer | | ms | 0 | 0 | 0 | 0 | T310 is disabled |
| T311 timer | | ms | 1000 | 1000 | 1000 | 1000 | T311 is enabled |
| Periodic CQI reporting mode | | | PUCCH 1-0 | PUCCH 1-0 | PUCCH 1-0 | PUCCH 1-0 | As defined in table 7.2.2-1 in TS 36.213. |
| CQI reporting periodicity | | ms | 1 | 1 | 1 | 1 | Minimum CQI reporting periodicity |
| Propagation channel | | | AWGN | AWGN | ETU 70 Hz | ETU 70 Hz | . |
| T1 | | s | 1 | 1 | 1 | 1 | |
| T2 | | s | 0.4 | 0.4 | 0.4 | 0.4 | |
| T3 | | s | 0.5 | 0.5 | 0.5 | 0.5 | |

Note 1: PDCCH/PCFICH corresponding to the out of sync transmission parameters need not be included in the Reference Measurement Channel.

Table A.7.3.3.1-2: Cell specific test parameters for E-UTRAN TDD (cell # 1) for out-of-sync radio link monitoring tests # 1 and # 2

| Parameter | Unit | Test 1 | | | Test 2 | | |
|--|------------|----------|------|-------|----------|------|-------|
| | | T1 | T2 | T3 | T1 | T2 | T3 |
| E-UTRA RF Channel Number | | 1 | | | 1 | | |
| $BW_{channel}$ | MHz | 10 | | | 10 | | |
| Correlation Matrix and Antenna Configuration | | 1x2 Low | | | 2x2 Low | | |
| Special subframe configuration ^{Note1} | | 6 | | | 6 | | |
| Uplink-downlink configuration ^{Note2} | | 1 | | | 1 | | |
| OCNG Pattern defined in A.3.2.2 (TDD) | | OP.2 TDD | | | OP.2 TDD | | |
| ρ_A, ρ_B | | 0 | | | -3 | | |
| PCFICH_RB | dB | 4 | | | 1 | | |
| PDCCH_RA | dB | 4 | | | 1 | | |
| PDCCH_RB | dB | 4 | | | 1 | | |
| PBCH_RA | dB | 0 | | | -3 | | |
| PBCH_RB | dB | | | | | | |
| PSS_RA | dB | | | | | | |
| SSS_RA | dB | | | | | | |
| PHICH_RA | dB | | | | | | |
| PHICH_RB | dB | | | | | | |
| PDSCH_RA | dB | | | | | | |
| PDSCH_RB | dB | | | | | | |
| OCNG_RA ^{Note3} | dB | | | | | | |
| OCNG_RB ^{Note3} | dB | | | | | | |
| SNR ^{Note8} | dB | -5.1 | -9.1 | -13.1 | -5.2 | -9.2 | -13.2 |
| N_{oc} | dBm/15 kHz | -98 | | | -98 | | |
| Propagation condition | | AWGN | | | AWGN | | |
| <p>Note 1: For the special subframe configuration see table 4.2-1 in 3GPP TS 36.211.</p> <p>Note 2: For the uplink-downlink configuration see table 4.2-2 in 3GPP TS 36.211.</p> <p>Note 3: OCNG shall be used such that the resources in cell # 1 are fully allocated and a constant total transmitted power spectral density is achieved for all OFDM symbols.</p> <p>Note 4: The uplink resources for CQI reporting are assigned to the UE prior to the start of time period T1.</p> <p>Note 5: The timers and layer 3 filtering related parameters are configured prior to the start of time period T1.</p> <p>Note 6: The signal contains PDCCH for UEs other than the device under test as part of OCNG.</p> <p>Note 7: SNR levels correspond to the signal to noise ratio over the cell-specific reference signal REs.</p> <p>Note 8: The SNR in time periods T1, T2 and T3 is denoted as SNR1, SNR2 and SNR3 respectively in figure A.7.3.3.1-1.</p> | | | | | | | |

Table A.7.3.3.1-3: Cell specific test parameters for E-UTRAN TDD (cell # 1) for out-of-sync radio link monitoring tests # 3 and # 4

| Parameter | Unit | Test 3 | | | Test 4 | | |
|--|------------|-----------|------|-------|-----------|------|-------|
| | | T1 | T2 | T3 | T1 | T2 | T3 |
| E-UTRA RF Channel Number | | 1 | | | 1 | | |
| BW _{channel} | MHz | 10 | | | 10 | | |
| Correlation Matrix and Antenna Configuration | | 1x2 Low | | | 2x2 Low | | |
| Special subframe configuration ^{Note1} | | 6 | | | 6 | | |
| Uplink-downlink configuration ^{Note2} | | 1 | | | 1 | | |
| OCNG Pattern defined in A.3.2.2 (TDD) | | OP.2 TDD | | | OP.2 TDD | | |
| ρ_A, ρ_B | | 0 | | | -3 | | |
| PCFICH_RB | dB | 4 | | | 1 | | |
| PDCCH_RA | dB | 4 | | | 1 | | |
| PDCCH_RB | dB | 4 | | | 1 | | |
| PBCH_RA | dB | 0 | | | -3 | | |
| PBCH_RB | dB | | | | | | |
| PSS_RA | dB | | | | | | |
| SSS_RA | dB | | | | | | |
| PHICH_RA | dB | | | | | | |
| PHICH_RB | dB | | | | | | |
| PDSCH_RA | dB | | | | | | |
| PDSCH_RB | dB | | | | | | |
| OCNG_RA ^{Note3} | dB | | | | | | |
| OCNG_RB ^{Note3} | dB | | | | | | |
| SNR ^{Note8} | dB | -1.4 | -5.3 | -11.3 | -2.3 | -5.9 | -11.9 |
| N_{oc} | dBm/15 kHz | -98 | | | -98 | | |
| Propagation condition | | ETU 70 Hz | | | ETU 70 Hz | | |
| <p>Note 1: For the special subframe configuration see table 4.2-1 in 3GPP TS 36.211.</p> <p>Note 2: For the uplink-downlink configuration see table 4.2-2 in 3GPP TS 36.211.</p> <p>Note 3: OCNG shall be used such that the resources in cell # 1 are fully allocated and a constant total transmitted power spectral density is achieved for all OFDM symbols.</p> <p>Note 4: The uplink resources for CQI reporting are assigned to the UE prior to the start of time period T1.</p> <p>Note 5: The timers and layer 3 filtering related parameters are configured prior to the start of time period T1.</p> <p>Note 6: The signal contains PDCCH for UEs other than the device under test as part of OCNG.</p> <p>Note 7: SNR levels correspond to the signal to noise ratio over the cell-specific reference signal REs.</p> <p>Note 8: The SNR in time periods T1, T2 and T3 is denoted as SNR1, SNR2 and SNR3 respectively in figure A.7.3.3.1-1.</p> | | | | | | | |

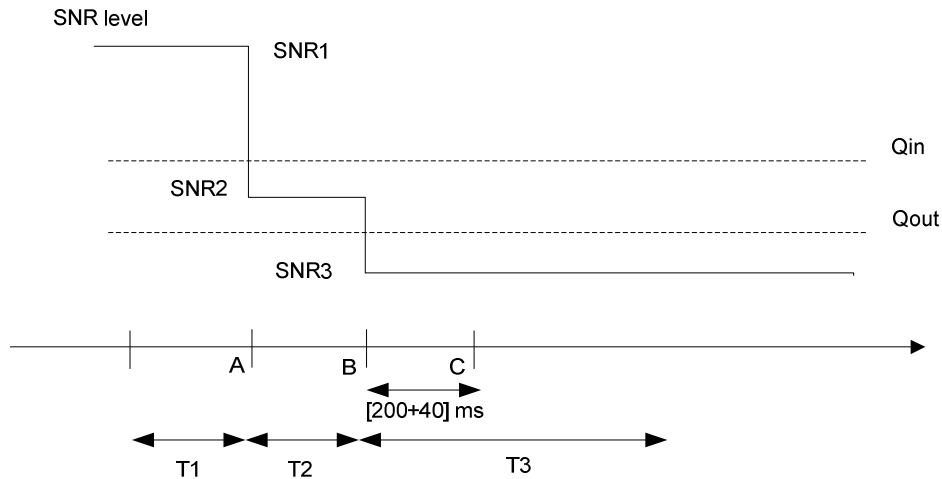

Figure A.7.3.3.1-1. SNR variation for out-of-sync testing

A.7.3.3.2 Test Requirements

The UE behaviour in each test during time durations T1, T2 and T3 shall be as follows:

During the period from time point A to time point B the UE shall transmit uplink signal at least in all uplink subframes configured for CQI transmission according to the configured CQI reporting mode (PUCCH 1-0).

The UE shall stop transmitting uplink signal no later than time point C (240 ms after the start of the time duration T3).

The rate of correct events observed during repeated tests shall be at least 90%.

A.7.3.4 E-UTRAN TDD Radio Link Monitoring Test for In-sync

A.7.3.4.1 Test Purpose and Environment

The purpose of this test is to verify that the UE properly detects the out of sync and in sync for the purpose of monitoring downlink radio link quality of the PCell. This test will partly verify the E-UTRAN TDD radio link monitoring requirements in section 7.6.

The test parameters are given in Tables A.7.3.4.1-1 and A.7.3.4.1-2 below. There is one cell (cell 1), which is the active cell, in the test. The test consists of five successive time periods, with time duration of T1, T2, T3, T4 and T5 respectively. Figure A.7.3.4.1-1 shows the variation of the downlink SNR in the active cell to emulate out-of-sync and in-sync states. Prior to the start of the time duration T1, the UE shall be fully synchronized to cell 1. The UE shall be configured for periodic CQI reporting in PUCCH 1-0 mode with a reporting periodicity of 1 ms.

Table A.7.3.4.1-1: General test parameters for E-UTRAN TDD in-sync testing

| Parameter | | Unit | Value | | Comment |
|--|--------------------------------|------|-----------|-----------|---|
| | | | Test 1 | Test 2 | |
| PCFICH/PDCCH/PHICH parameters | | | R.6 TDD | R.7 TDD | As specified in section A.3.1.2.2. None of the PDCCH are intended for the UE under test |
| OCNG parameters | | | OP.2 TDD | OP.2 TDD | As specified in section A.3.2.2.2. |
| Active cell | | | Cell 1 | Cell 1 | Cell 1 is on E-UTRA RF channel number 1 |
| CP length | | | Normal | Normal | |
| E-UTRA RF Channel Number | | | 1 | 1 | One E-UTRA FDD carrier frequency is used. |
| E-UTRA Channel Bandwidth ($BW_{channel}$) | | MHz | 10 | 10 | |
| Correlation Matrix and Antenna Configuration | | | 1x2 Low | 2x2 Low | Correlation Matrix and Antenna Configuration are defined in TS 36.101 [5] Annex B.2.3.2 |
| In sync transmission parameters (Note 1) | DCI format | | 1C | 1C | As defined in section 5.3.3.1.4 in TS 36.212 |
| | Number of Control OFDM symbols | | 2 | 2 | In sync threshold Q_{in} and the corresponding hypothetical PDCCH/PCFICH transmission parameters are as specified in section and Table 7.6.1-2 respectively. |
| | Aggregation level | CCE | 4 | 4 | |
| | ρ_A, ρ_B | | 0 | -3 | |
| | Ratio of PDCCH to RS EPRE | | 0 | -3 | |
| Ratio of PCFICH to RS EPRE | | 4 | 1 | | |
| Out of sync transmission parameters (Note 1) | DCI format | | 1A | 1A | As defined in section 5.3.3.1.3 in TS 36.212 |
| | Number of Control OFDM symbols | | 2 | 2 | Out of sync threshold Q_{out} and the corresponding hypothetical PDCCH/PCFICH transmission parameters are as specified in section 7.6.1 and Table 7.6.1-1 respectively. |
| | Aggregation level | CCE | 8 | 8 | |
| | ρ_A, ρ_B | | 0 | -3 | |
| | Ratio of PDCCH to RS EPRE | dB | 4 | 1 | |
| Ratio of PCFICH to RS EPRE | dB | 4 | 1 | | |
| DRX | | | OFF | OFF | |
| Layer 3 filtering | | | Enabled | Enabled | Counters: $N_{310} = 1; N_{311} = 1$ |
| T310 timer | | ms | 2000 | 2000 | T310 is enabled |
| T311 timer | | ms | 1000 | 1000 | T311 is enabled |
| Periodic CQI reporting mode | | | PUCCH 1-0 | PUCCH 1-0 | As defined in table 7.2.2-1 in TS 36.213. |
| CQI reporting periodicity | | ms | 1 | 1 | Minimum CQI reporting periodicity |
| Propagation channel | | | ETU 70 Hz | ETU 70 Hz | |
| T1 | | s | 0.5 | 0.5 | |
| T2 | | s | 0.4 | 0.4 | |
| T3 | | s | 1.46 | 1.46 | |
| T4 | | s | 0.4 | 0.4 | |
| T5 | | s | 1 | 1 | |
| Note 1: PDCCH/PCFICH corresponding to the in-sync and out of sync transmission parameters need not be included in the Reference Measurement Channel. | | | | | |

Table A.7.3.4.1-2: Cell specific test parameters for E-UTRAN TDD (cell # 1) for in-sync radio link monitoring tests # 1 and # 2

| Parameter | Unit | Test 1 | | | | | Test 2 | | | | |
|--|------------|-----------|------|-------|------|------|-----------|------|-------|------|------|
| | | T1 | T2 | T3 | T4 | T5 | T1 | T2 | T3 | T4 | T5 |
| E-UTRA RF Channel Number | | 1 | | | | | 1 | | | | |
| BW _{channel} | MHz | 10 | | | | | 10 | | | | |
| Correlation Matrix and Antenna Configuration | | 1x2 Low | | | | | 2x2 Low | | | | |
| Special subframe configuration ^{Note1} | | 6 | | | | | 6 | | | | |
| Uplink-downlink configuration ^{Note2} | | 1 | | | | | 1 | | | | |
| OCNG Pattern defined in A.3.2.2 (TDD) | | OP.2 TDD | | | | | OP.2 TDD | | | | |
| ρ_A, ρ_B | | 0 | | | | | -3 | | | | |
| PCFICH_RB | dB | 4 | | | | | 1 | | | | |
| PDCCH_RA | dB | 0 | | | | | -3 | | | | |
| PDCCH_RB | dB | 0 | | | | | -3 | | | | |
| PBCH_RA | dB | 0 | | | | | -3 | | | | |
| PBCH_RB | dB | | | | | | | | | | |
| PSS_RA | dB | | | | | | | | | | |
| SSS_RA | dB | | | | | | | | | | |
| PHICH_RA | dB | | | | | | | | | | |
| PHICH_RB | dB | | | | | | | | | | |
| PDSCH_RA | dB | | | | | | | | | | |
| PDSCH_RB | dB | | | | | | | | | | |
| OCNG_RA ^{Note 3} | dB | | | | | | | | | | |
| OCNG_RB ^{Note 3} | dB | | | | | | | | | | |
| SNR ^{Note 8} | dB | -1.4 | -5.3 | -11.3 | -6.4 | -1.4 | -2.3 | -5.9 | -11.9 | -7.3 | -2.3 |
| N_{oc} | dBm/15 kHz | -98 | | | | | -98 | | | | |
| Propagation condition | | ETU 70 Hz | | | | | ETU 70 Hz | | | | |
| <p>Note 1: For the special subframe configuration see table 4.2-1 in 3GPP TS 36.211.</p> <p>Note 2: For the uplink-downlink configuration see table 4.2-2 in 3GPP TS 36.211.</p> <p>Note 3: OCNG shall be used such that the resources in cell # 1 are fully allocated and a constant total transmitted power spectral density is achieved for all OFDM symbols.</p> <p>Note 4: The uplink resources for CQI reporting are assigned to the UE prior to the start of time period T1.</p> <p>Note 5: The timers and layer 3 filtering related parameters are configured prior to the start of time period T1.</p> <p>Note 6: The signal contains PDCCH for UEs other than the device under test as part of OCNG.</p> <p>Note 7: SNR levels correspond to the signal to noise ratio over the cell-specific reference signal REs.</p> <p>Note 8: The SNR in time periods T1, T2, T3, T4 and T5 is denoted as SNR1, SNR2, SNR3, SNR4 and SNR5 respectively in figure A.7.3.4.1-1.</p> | | | | | | | | | | | |

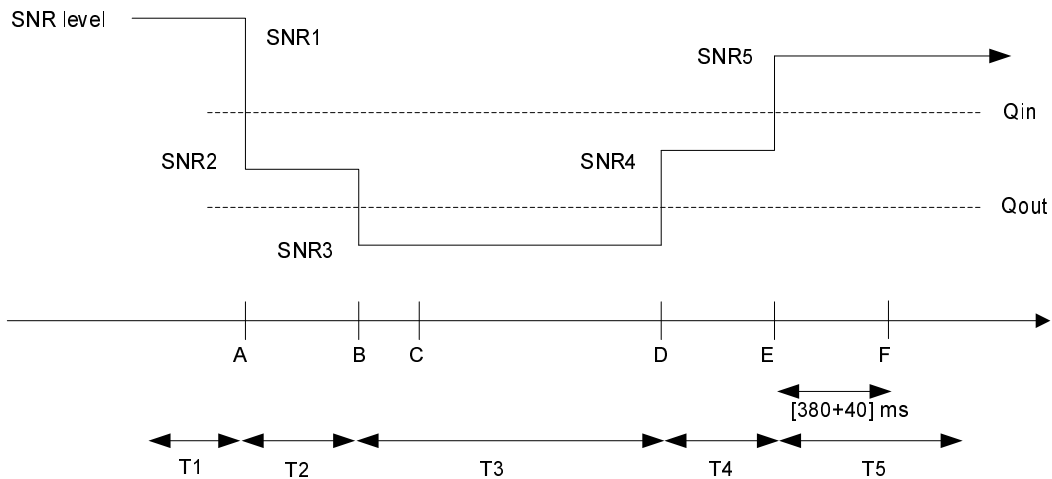

Figure A.7.3.4.1-1. SNR variation for in-sync testing

A.7.3.4.2 Test Requirements

The UE behaviour in each test during time durations T1, T2, T3, T4 and T5 shall be as follows:

During the period from time point A to time point F (420 ms after the start of time duration T5) the UE shall transmit uplink signal at least in all uplink subframes configured for CQI transmission according to the configured CQI mode (PUCCH 1-0).

The rate of correct events observed during repeated tests shall be at least 90%.

A.7.3.5 E-UTRAN FDD Radio Link Monitoring Test for Out-of-sync in DRX

A.7.3.5.1 Test Purpose and Environment

The purpose of this test is to verify that the UE properly detects the out of sync and in sync for the purpose of monitoring downlink radio link quality of the PCell when DRX is used. This test will partly verify the E-UTRAN FDD radio link monitoring requirements in section 7.6.

The test parameters are given in Tables A.7.3.5.1-1, A.7.3.5.1-2, A.7.3.5.1-3 and A.7.3.5.1-4. There is one cell (cell 1), which is the active cell, in the test. The test consists of three successive time periods, with time duration of T1, T2 and T3 respectively. Figure A.7.3.5.1-1 shows the variation of the downlink SNR in the active cell to emulate out-of-sync and in-sync states. Prior to the start of the time duration T1, the UE shall be fully synchronized to cell 1. The UE shall be configured for periodic CQI reporting in PUCCH 1-0 mode with a reporting periodicity of 2 ms. In the test, DRX configuration is enabled and DRX inactivity timer has already been expired, i.e. UE tries to decode PDCCH and to send periodic CQI during the period when On-duration timer is running. Time alignment timers shall be set to “infinity” so that UL timing alignment is maintained during the test.

Table A.7.3.5.1-1: General test parameters for E-UTRAN FDD out-of-sync tests in DRX

| Parameter | | Unit | Value | | Comment |
|--|--------------------------------|------|-----------|-----------|---|
| | | | Test 1 | Test 2 | |
| PCFICH/PDCCH/PHICH parameters | | | R.7 FDD | R.6 FDD | As specified in section A.3.1.2.1. None of the PDCCH are intended for the UE under test |
| OCNG parameters | | | OP.2 FDD | OP.2 FDD | As specified in section A.3.2.1.2. |
| Active cell | | | Cell 1 | Cell 1 | Cell 1 is on E-UTRA RF channel number 1 |
| CP length | | | Normal | Normal | |
| E-UTRA RF Channel Number | | | 1 | 1 | One E-UTRA FDD carrier frequency is used. |
| E-UTRA Channel Bandwidth ($BW_{channel}$) | | MHz | 10 | 10 | |
| Correlation Matrix and Antenna Configuration | | | 2x2 Low | 1x2 Low | Correlation Matrix and Antenna Configuration are defined in TS 36.101 [5] Annex B.2.3.2 |
| Out of sync transmission parameters (Note 1) | DCI format | | 1A | 1A | As defined in section 5.3.3.1.3 in TS 36.212 |
| | Number of Control OFDM symbols | | 2 | 2 | Out of sync threshold Q_{out} and the corresponding hypothetical PDCCH/PCFICH transmission parameters are as specified in section 7.6.1 and Table 7.6.1-1 respectively. |
| | Aggregation level | CCE | 8 | 8 | |
| | ρ_A, ρ_B | | -3 | 0 | |
| | Ratio of PDCCH to RS EPRE | dB | 1 | 4 | |
| Ratio of PCFICH to RS EPRE | dB | 1 | 4 | | |
| DRX cycle | | ms | 40 | 1280 | See Table A.7.3.5.1-3 |
| Layer 3 filtering | | | Enabled | Enabled | Counters: $N_{310} = 1; N_{311} = 1$ |
| T310 timer | | ms | 0 | 0 | T310 is disabled |
| T311 timer | | ms | 1000 | 1000 | T311 is enabled |
| Periodic CQI reporting mode | | | PUCCH 1-0 | PUCCH 1-0 | As defined in table 7.2.2-1 in TS 36.213. |
| CQI reporting periodicity | | ms | 2 | 2 | Minimum CQI reporting periodicity |
| Propagation channel | | | ETU 70 Hz | AWGN | . |
| T1 | | s | 4 | 32 | |
| T2 | | s | 1.6 | 12.8 | |
| T3 | | s | 1.8 | 13 | |
| Note 1: PDCCH/PCFICH corresponding to the out of sync transmission parameters need not be included in the Reference Measurement Channel. | | | | | |

Table A.7.3.5.1-2: Cell specific test parameters for E-UTRAN FDD (cell # 1) for out-of-sync radio link monitoring tests # 1 and # 2 in DRX

| Parameter | Unit | Test 1 | | | Test 2 | | |
|---|------------|-----------|------|-------|----------|------|-------|
| | | T1 | T2 | T3 | T1 | T2 | T3 |
| E-UTRA RF Channel Number | | 1 | | | 1 | | |
| BW _{channel} | MHz | 10 | | | 10 | | |
| Correlation Matrix and Antenna Configuration | | 2x2 Low | | | 1x2 Low | | |
| OCNG Pattern defined in A.3.2.1 (FDD) | | OP.2 FDD | | | OP.2 FDD | | |
| ρ_A, ρ_B | | -3 | | | 0 | | |
| PCFICH_RB | dB | 1 | | | 4 | | |
| PDCCH_RA | dB | 1 | | | 4 | | |
| PDCCH_RB | dB | 1 | | | 4 | | |
| PBCH_RA | dB | -3 | | | 0 | | |
| PBCH_RB | dB | | | | | | |
| PSS_RA | dB | | | | | | |
| SSS_RA | dB | | | | | | |
| PHICH_RA | dB | | | | | | |
| PHICH_RB | dB | | | | | | |
| PDSCH_RA | dB | | | | | | |
| PDSCH_RB | dB | | | | | | |
| OCNG_RA ^{Note1} | dB | | | | | | |
| OCNG_RB ^{Note1} | dB | | | | | | |
| SNR ^{Note 6} | dB | -2.3 | -6.2 | -12.2 | -4.7 | -9.5 | -13.5 |
| N_{oc} | dBm/15 kHz | -98 | | | -98 | | |
| Propagation condition | | ETU 70 Hz | | | AWGN | | |
| <p>Note 1: OCNG shall be used such that the resources in cell # 1 are fully allocated and a constant total transmitted power spectral density is achieved for all OFDM symbols.</p> <p>Note 2: The uplink resources for CQI reporting are assigned to the UE prior to the start of time period T1.</p> <p>Note 3: The timers and layer 3 filtering related parameters are configured prior to the start of time period T1.</p> <p>Note 4: The signal contains PDCCH for UEs other than the device under test as part of OCNG.</p> <p>Note 5: SNR levels correspond to the signal to noise ratio over the cell-specific reference signal REs.</p> <p>Note 6: The SNR in time periods T1, T2 and T3 is denoted as SNR1, SNR2 and SNR3 respectively in figure A.7.3.5.1-1.</p> | | | | | | | |

Table A.7.3.5.1-3: DRX-Configuration for E-UTRAN FDD out-of-sync tests

| Field | Test1 | Test2 | Comment |
|--------------------------|---------|---------|---|
| | Value | Value | |
| onDurationTimer | psf2 | psf2 | As specified in section 6.3.2 in 3GPP TS 36.331 |
| drx-InactivityTimer | psf1 | psf1 | |
| drx-RetransmissionTimer | psf1 | psf1 | |
| longDRX-CycleStartOffset | sf40 | sf1280 | |
| shortDRX | disable | disable | |

Table A.7.3.5.1-4: TimeAlignmentTimer-Configuration for E-UTRAN FDD out-of-sync testing

| Field | Test1 | Test2 | Comment |
|--------------------|----------|----------|---|
| | Value | Value | |
| TimeAlignmentTimer | infinity | infinity | As specified in section 6.3.2 in 3GPP TS 36.331 |
| sr-ConfigIndex | 0 | 0 | For further information see section 6.3.2 in 3GPP TS 36.331 and section 10.1 in 3GPP TS 36.213. |

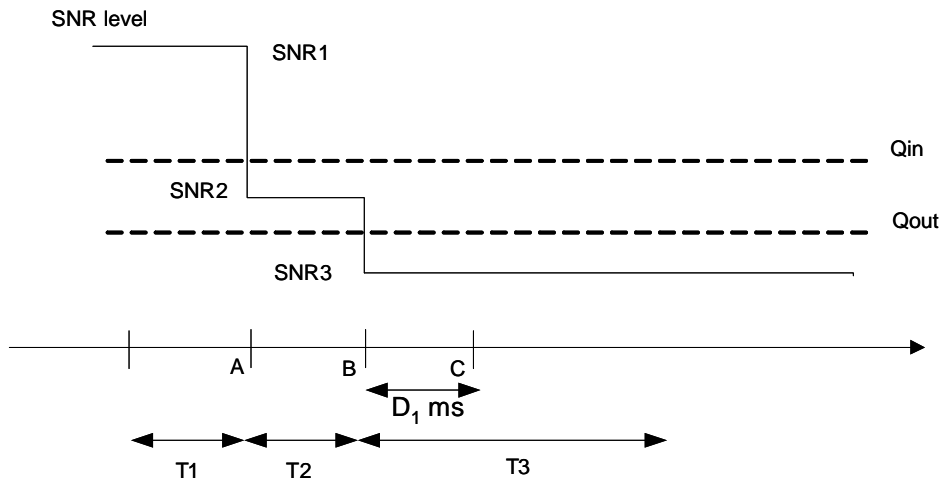

Figure A.7.3.5.1-1 SNR variation for out-of-sync testing in DRX

A.7.3.5.2 Test Requirements

The UE behaviour in each test during time durations T1, T2 and T3 shall be as follows:

In test 1 and test 2 during the period from time point A to time point B the UE shall transmit uplink signal at least once every DRX cycle, in the On-duration part of the cycle in the subframe according to the configured CQI reporting mode (PUCCH 1-0).

In test 1 the UE shall stop transmitting uplink signal no later than time point C (duration $D_1 = 900$ ms after the start of time duration T3).

In test 2 the UE shall stop transmitting uplink signal no later than time point C (duration $D_1 = 6500$ ms after the start of time duration T3).

The rate of correct events observed during repeated tests shall be at least 90%.

A.7.3.6 E-UTRAN FDD Radio Link Monitoring Test for In-sync in DRX

A.7.3.6.1 Test Purpose and Environment

The purpose of this test is to verify that the UE properly detects the out of sync and in sync for the purpose of monitoring downlink radio link quality of the PCell when DRX is used. This test will partly verify the E-UTRAN FDD radio link monitoring requirements in section 7.6.

The test parameters are given in Tables A.7.3.6.1-1, A.7.3.6.1-2, A.7.3.6.1-3 and A.7.3.6.1-4. There is one cell (cell 1), which is the active cell, in the test. The test consists of five successive time periods, with time duration of T1, T2, T3, T4 and T5 respectively. Figure A.7.3.6.1-1 shows the variation of the downlink SNR in the active cell to emulate out-of-sync and in-sync states. Prior to the start of the time duration T1, the UE shall be fully synchronized to cell 1. The UE shall be configured for periodic CQI reporting in PUCCH 1-0 mode with a reporting periodicity of 2 ms. In the test, DRX configuration is enabled and DRX inactivity timer has already been expired, i.e. UE tries to decode PDCCH and to send periodic CQI during the period when On-duration timer is running. Time alignment timers shall be set to “infinity” so that UL timing alignment is maintained during the test.

Table A.7.3.6.1-1: General test parameters for E-UTRAN FDD in-sync test in DRX

| Parameter | | Unit | Value | Comment |
|--|--------------------------------|---------|----------------|---|
| PCFICH/PDCCH/PHICH parameters | | | R.6 FDD | As specified in section A.3.1.2.1. None of the PDCCH are intended for the UE under test |
| OCNG parameters | | | OP.2 FDD | As specified in section A.3.2.1.2. |
| Active cell | | | Cell 1 | Cell 1 is on E-UTRA RF channel number 1 |
| CP length | | | Normal | |
| E-UTRA RF Channel Number | | | 1 | One E-UTRA FDD carrier frequency is used. |
| E-UTRA Channel Bandwidth ($BW_{channel}$) | | MHz | 10 | |
| Correlation Matrix and Antenna Configuration | | | 1x2 Low | Correlation Matrix and Antenna Configuration are defined in TS 36.101 [5] Annex B.2.3.2 |
| In sync transmission parameters (Note 1) | DCI format | | 1C | As defined in section 5.3.3.1.4 in TS 36.212 |
| | Number of Control OFDM symbols | | 2 | In sync threshold Q_{in} and the corresponding hypothetical PDCCH/PCFICH transmission parameters are as specified in section and Table 7.6.1-2 respectively. |
| | Aggregation level | CC E | 4 | |
| | ρ_A, ρ_B | | 0 | |
| | Ratio of PDCCH to RS EPRE | | 0 | |
| Ratio of PCFICH to RS EPRE | | 4 | | |
| Out of sync transmission parameters (Note 1) | DCI format | | 1A | As defined in section 5.3.3.1.3 in TS 36.212 |
| | Number of Control OFDM symbols | | 2 | Out of sync threshold Q_{out} and the corresponding hypothetical PDCCH/PCFICH transmission parameters are as specified in section 7.6.1 and Table 7.6.1-1 respectively. |
| | Aggregation level | CC E | 8 | |
| | ρ_A, ρ_B | | 0 | |
| | Ratio of PDCCH to RS EPRE | dB | 4 | |
| | Ratio of PCFICH to RS EPRE | dB | 4 | |
| | | | | |
| DRX cycle | | ms | 40 | See Table A.7.3.6.1-3 |
| Layer 3 filtering | | | <i>Enabled</i> | <i>Counters:</i> $N_{310} = 1; N_{311} = 1$ |
| T310 timer | | ms | 2000 | <i>T310 is enabled</i> |
| T311 timer | | ms | 1000 | T311 is enabled |
| Periodic CQI reporting mode | | | PUCCH 1-0 | As defined in table 7.2.2-1 in TS 36.213. |
| CQI reporting periodicity | | ms | 2 | Minimum CQI reporting periodicity |
| Propagation channel | | | AWGN | |
| T1 | | s | 4 | |
| T2 | | s | 1.6 | |
| T3 | | s | 1.46 | |
| T4 | | s | 0.4 | |
| T5 | | s | 4 | |
| Note 1: PDCCH/PCFICH corresponding to the in-sync and out of sync transmission parameters need not be included in the Reference Measurement Channel. | | | | |

Table A.7.3.6.1-2: Cell specific test parameters for E-UTRAN FDD (cell # 1) for in-sync radio link monitoring test # 1 in DRX

| Parameter | Unit | Test 1 | | | | |
|--|------------|----------|------|-------|------|------|
| | | T1 | T2 | T3 | T4 | T5 |
| E-UTRA RF Channel Number | | 1 | | | | |
| BW _{channel} | MHz | 10 | | | | |
| Correlation Matrix and Antenna Configuration | | 1x2 Low | | | | |
| OCNG Pattern defined in A.3.2.1 (FDD) | | OP.2 FDD | | | | |
| ρ_A, ρ_B | | 0 | | | | |
| PCFICH_RB | dB | 4 | | | | |
| PDCCH_RA | dB | 0 | | | | |
| PDCCH_RB | dB | 0 | | | | |
| PBCH_RA | dB | 0 | | | | |
| PBCH_RB | dB | | | | | |
| PSS_RA | dB | | | | | |
| SSS_RA | dB | | | | | |
| PHICH_RA | dB | | | | | |
| PHICH_RB | dB | | | | | |
| PDSCH_RA | dB | | | | | |
| PDSCH_RB | dB | | | | | |
| OCNG_RA ^{Note 1} | dB | | | | | |
| OCNG_RB ^{Note 1} | dB | | | | | |
| SNR ^{Note 3} | dB | -4.7 | -9.5 | -13.5 | -8.7 | -4.7 |
| N_{oc} | dBm/15 kHz | -98 | | | | |
| Propagation condition | | AWGN | | | | |
| Note 1: OCNG shall be used such that the resources in cell # 1 are fully allocated and a constant total transmitted power spectral density is achieved for all OFDM symbols. Note 2: The uplink resources for CQI reporting are assigned to the UE prior to the start of time period T1. Note 3: The timers and layer 3 filtering related parameters are configured prior to the start of time period T1. Note 4: The signal contains PDCCH for UEs other than the device under test as part of OCNG. Note 5: SNR levels correspond to the signal to noise ratio over the cell-specific reference signal REs. Note 6: The SNR in time periods T1, T2, T3, T4 and T5 is denoted as SNR1, SNR2, SNR3, SNR4 and SNR5 respectively in figure A.7.3.6.1-1. | | | | | | |

Table A.7.3.6.1-3: DRX-Configuration for E-UTRAN FDD out-of-sync tests

| Field | Value | Comment |
|--------------------------|---------|---|
| onDurationTimer | psf2 | As specified in section 6.3.2 in 3GPP TS 36.331 |
| drx-InactivityTimer | psf1 | |
| drx-RetransmissionTimer | psf1 | |
| longDRX-CycleStartOffset | sf40 | |
| shortDRX | disable | |

Table A.7.3.6.1-4: TimeAlignmentTimer -Configuration for E-UTRAN FDD out-of-sync testing

| Field | Value | Comment |
|--------------------|----------|---|
| TimeAlignmentTimer | infinity | As specified in section 6.3.2 in 3GPP TS 36.331 |
| sr-ConfigIndex | 0 | For further information see section 6.3.2 in 3GPP TS 36.331 and section 10.1 in 3GPP TS 36.213. |

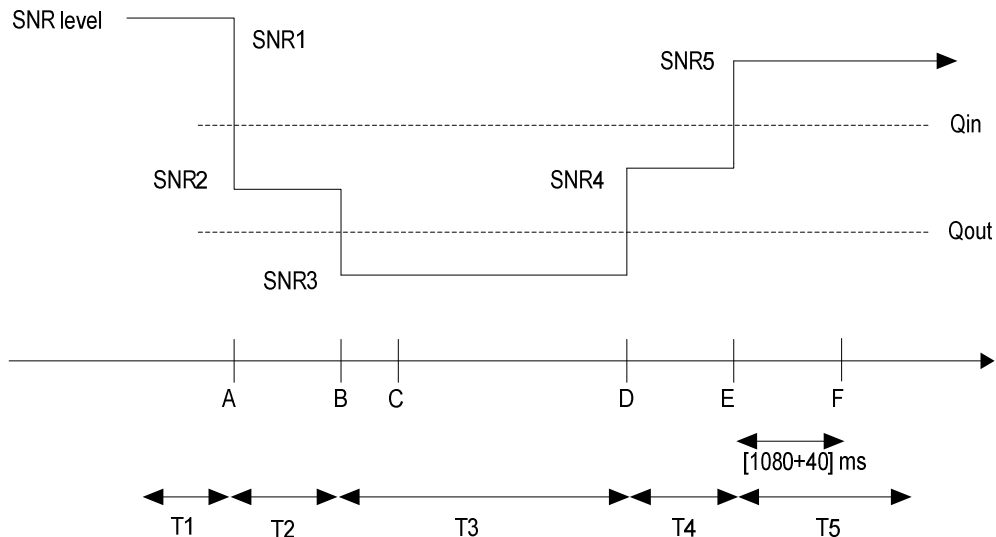

Figure A.7.3.6.1-1 SNR variation for in-sync testing in DRX

A.7.3.6.2 Test Requirements

The UE behaviour in each test during time durations T1, T2, T3, T4 and T5 shall be as follows:

During the period from time point A to time point F (1120 ms after the start of time duration T5) the UE shall transmit uplink signal at least once every DRX cycle, in the On-duration part of the cycle in the subframe according to the configured CQI reporting mode (PUCCH 1-0).

The rate of correct events observed during repeated tests shall be at least 90%.

A.7.3.7 E-UTRAN TDD Radio Link Monitoring Test for Out-of-sync in DRX

A.7.3.7.1 Test Purpose and Environment

The purpose of this test is to verify that the UE properly detects the out of sync and in sync for the purpose of monitoring downlink radio link quality of the PCell when DRX is used. This test will partly verify the E-UTRAN TDD radio link monitoring requirements in section 7.6.

The test parameters are given in Tables A.7.3.7.1-1, A.7.3.7.1-2, A.7.3.7.1-3 and A.7.3.7.1-4. There is one cell (cell 1), which is the active cell, in the test. The test consists of three successive time periods, with time duration of T1, T2 and T3 respectively. Figure A.7.3.7.1-1 shows the variation of the downlink SNR in the active cell to emulate out-of-sync and in-sync states. Prior to the start of the time duration T1, the UE shall be fully synchronized to cell 1. The UE shall be configured for periodic CQI reporting in PUCCH 1-0 mode with a reporting periodicity of 1 ms. In the test, DRX configuration is enabled and DRX inactivity timer has already been expired, i.e. UE tries to decode PDCCH and to send periodic CQI during the period when On-duration timer is running. Time alignment timers shall be set to “infinity” so that UL timing alignment is maintained during the test.

Table A.7.3.7.1-1: General test parameters for E-UTRAN TDD out-of-sync tests in DRX

| Parameter | | Unit | Value | | Comment |
|--|--------------------------------|------|-----------|-----------|---|
| | | | Test 1 | Test 2 | |
| PCFICH/PDCCH/PHICH parameters | | | R.7 TDD | R.6 TDD | As specified in section A.3.1.2.2. None of the PDCCH are intended for the UE under test |
| OCNG parameters | | | OP.2 TDD | OP.2 TDD | As specified in section A.3.2.2.2. |
| Active cell | | | Cell 1 | Cell 1 | Cell 1 is on E-UTRA RF channel number 1 |
| CP length | | | Normal | Normal | |
| E-UTRA RF Channel Number | | | 1 | 1 | One E-UTRA TDD carrier frequency is used. |
| E-UTRA Channel Bandwidth ($BW_{channel}$) | | MHz | 10 | 10 | |
| Correlation Matrix and Antenna Configuration | | | 2x2 Low | 1x2 Low | Correlation Matrix and Antenna Configuration are defined in TS 36.101 [5] Annex B.2.3.2 |
| Out of sync transmission parameters (Note 1) | DCI format | | 1A | 1A | As defined in section 5.3.3.1.3 in TS 36.212 |
| | Number of Control OFDM symbols | | 2 | 2 | Out of sync threshold Q_{out} and the corresponding hypothetical PDCCH/PCFICH transmission parameters are as specified in section 7.6.1 and Table 7.6.1-1 respectively. |
| | Aggregation level | CCE | 8 | 8 | |
| | ρ_A, ρ_B | | -3 | 0 | |
| | Ratio of PDCCH to RS EPRE | dB | 1 | 4 | |
| Ratio of PCFICH to RS EPRE | dB | 1 | 4 | | |
| DRX cycle | | ms | 40 | 1280 | See Table A.7.3.7.1-3 |
| Layer 3 filtering | | | Enabled | Enabled | Counters: $N_{310} = 1; N_{311} = 1$ |
| T310 timer | | ms | 0 | 0 | T310 is disabled |
| T311 timer | | ms | 1000 | 1000 | T311 is enabled |
| Periodic CQI reporting mode | | | PUCCH 1-0 | PUCCH 1-0 | As defined in table 7.2.2-1 in TS 36.213. |
| CQI reporting periodicity | | ms | 1 | 1 | Minimum CQI reporting periodicity |
| Propagation channel | | | ETU 70 Hz | AWGN | . |
| T1 | | s | 4 | 32 | |
| T2 | | s | 1.6 | 12.8 | |
| T3 | | s | 1.8 | 13 | |
| Note 1: PDCCH/PCFICH corresponding to the out of sync transmission parameters need not be included in the Reference Measurement Channel. | | | | | |

Table A.7.3.7.1-2: Cell specific test parameters for E-UTRAN TDD (cell # 1) for out-of-sync radio link monitoring tests # 1 and # 2 in DRX

| Parameter | Unit | Test 1 | | | Test 2 | | |
|--|------------|-----------|------|-------|----------|------|-------|
| | | T1 | T2 | T3 | T1 | T2 | T3 |
| E-UTRA RF Channel Number | | 1 | | | 1 | | |
| BW _{channel} | MHz | 10 | | | 10 | | |
| Correlation Matrix and Antenna Configuration | | 2x2 Low | | | 1x2 Low | | |
| Special subframe configuration ^{Note1} | | 6 | | | 6 | | |
| Uplink-downlink configuration ^{Note2} | | 1 | | | 1 | | |
| OCNG Pattern defined in A.3.2.2 (TDD) | | OP.2 TDD | | | OP.2 TDD | | |
| ρ_A, ρ_B | | -3 | | | 0 | | |
| PCFICH_RB | dB | 1 | | | 4 | | |
| PDCCH_RA | dB | 1 | | | 4 | | |
| PDCCH_RB | dB | 1 | | | 4 | | |
| PBCH_RA | dB | -3 | | | 0 | | |
| PBCH_RB | dB | | | | | | |
| PSS_RA | dB | | | | | | |
| SSS_RA | dB | | | | | | |
| PHICH_RA | dB | | | | | | |
| PHICH_RB | dB | | | | | | |
| PDSCH_RA | dB | | | | | | |
| PDSCH_RB | dB | | | | | | |
| OCNG_RA ^{Note3} | dB | | | | | | |
| OCNG_RB ^{Note3} | dB | | | | | | |
| SNR ^{Note 8} | dB | -2.3 | -5.9 | -11.9 | -5.1 | -9.1 | -13.1 |
| N_{oc} | dBm/15 kHz | -98 | | | -98 | | |
| Propagation condition | | ETU 70 Hz | | | AWGN | | |
| <p>Note 1: For the special subframe configuration see table 4.2-1 in 3GPP TS 36.211.</p> <p>Note 2: For the uplink-downlink configuration see table 4.2-2 in 3GPP TS 36.211.</p> <p>Note 3: OCNG shall be used such that the resources in cell # 1 are fully allocated and a constant total transmitted power spectral density is achieved for all OFDM symbols.</p> <p>Note 4: The uplink resources for CQI reporting are assigned to the UE prior to the start of time period T1.</p> <p>Note 5: The timers and layer 3 filtering related parameters are configured prior to the start of time period T1.</p> <p>Note 6: The signal contains PDCCH for UEs other than the device under test as part of OCNG.</p> <p>Note 7: SNR levels correspond to the signal to noise ratio over the cell-specific reference signal REs.</p> <p>Note 8: The SNR in time periods T1, T2 and T3 is denoted as SNR1, SNR2 and SNR3 respectively in figure A.7.3.7.1-1.</p> | | | | | | | |

Table A.7.3.7.1-3: DRX-Configuration for E-UTRAN TDD out-of-sync tests

| Field | Test1 | Test2 | Comment |
|--------------------------|---------|---------|---|
| | Value | Value | |
| onDurationTimer | psf2 | psf2 | As specified in section 6.3.2 in 3GPP TS 36.331 |
| drx-InactivityTimer | psf1 | psf1 | |
| drx-RetransmissionTimer | psf1 | psf1 | |
| longDRX-CycleStartOffset | sf40 | sf1280 | |
| shortDRX | disable | disable | |

Table A.7.3.7.1-4: *TimeAlignmentTimer*-Configuration for E-UTRAN TDD out-of-sync testing

| Field | Test1 | Test2 | Comment |
|--------------------|----------|----------|---|
| | Value | Value | |
| TimeAlignmentTimer | infinity | infinity | As specified in section 6.3.2 in 3GPP TS 36.331 |
| sr-ConfigIndex | 2 | 2 | For further information see section 6.3.2 in 3GPP TS 36.331 and section 10.1 in 3GPP TS 36.213. |

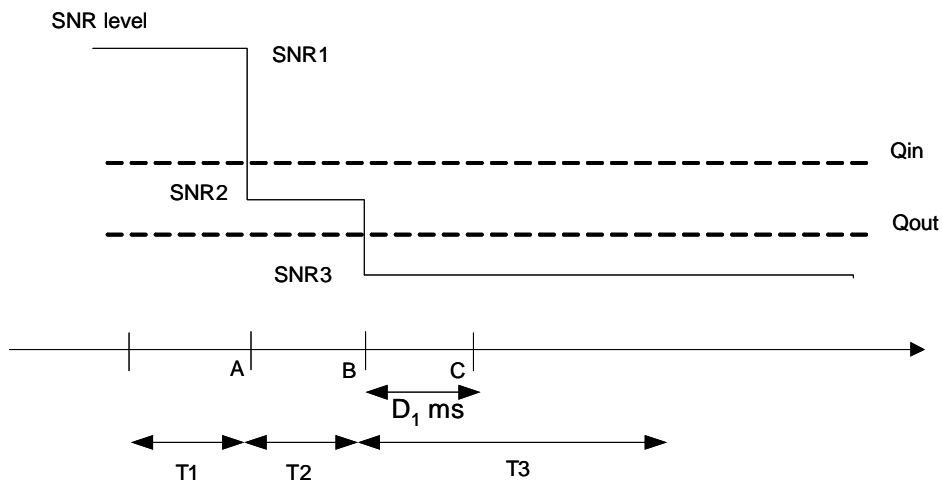

Figure A.7.3.7.1-1 SNR variation for out-of-sync testing in DRX

A.7.3.7.2 Test Requirements

The UE behaviour in each test during time durations T1, T2 and T3 shall be as follows:

In test 1 and test 2 during the period from time point A to time point B the UE shall transmit uplink signal at least once every DRX cycle, in the On-duration part of the cycle in the uplink subframe according to the configured CQI reporting mode (PUCCH 1-0).

In test 1 the UE shall stop transmitting uplink signal no later than time point C ($D_1 = 900$ ms after the start of time duration T3).

In test 2 the UE shall stop transmitting uplink signal no later than time point C (duration $D_1 = 6500$ ms after the start of time duration T3).

The rate of correct events observed during repeated tests shall be at least 90%.

A.7.3.8 E-UTRAN TDD Radio Link Monitoring Test for In-sync in DRX

A.7.3.8.1 Test Purpose and Environment

The purpose of this test is to verify that the UE properly detects the out of sync and in sync for the purpose of monitoring downlink radio link quality of the PCell when DRX is used. This test will partly verify the E-UTRAN TDD radio link monitoring requirements in section 7.6.

The test parameters are given in Tables A.7.3.8.1-1, A.7.3.8.1-2, A.7.3.8.1-3 and A.7.3.8.1-4. There is one cell (cell 1), which is the active cell, in the test. The test consists of five successive time periods, with time duration of T1, T2, T3, T4 and T5 respectively. Figure A.7.3.8.1-1 shows the variation of the downlink SNR in the active cell to emulate out-of-sync and in-sync states. Prior to the start of the time duration T1, the UE shall be fully synchronized to cell 1. The UE shall be configured for periodic CQI reporting in PUCCH 1-0 mode with a reporting periodicity of 1 ms. In the test, DRX configuration is enabled and DRX inactivity timer has already been expired, i.e. UE tries to decode PDCCH and to send periodic CQI during the period when On-duration timer is running. Time alignment timers shall be set to “infinity” so that UL timing alignment is maintained during the test.

Table A.7.3.8.1-1: General test parameters for E-UTRAN TDD in-sync test in DRX

| Parameter | | Unit | Value | Comment |
|--|--------------------------------|---------|----------------|---|
| PCFICH/PDCCH/PHICH parameters | | | R.6 TDD | As specified in section A.3.1.2.2. None of the PDCCH are intended for the UE under test |
| OCNG parameters | | | OP.2 TDD | As specified in section A.3.2.2.2. |
| Active cell | | | Cell 1 | Cell 1 is on E-UTRA RF channel number 1 |
| CP length | | | Normal | |
| E-UTRA RF Channel Number | | | 1 | One E-UTRA TDD carrier frequency is used. |
| E-UTRA Channel Bandwidth ($BW_{channel}$) | | MHz | 10 | |
| Correlation Matrix and Antenna Configuration | | | 1x2 Low | Correlation Matrix and Antenna Configuration are defined in TS 36.101 [5] Annex B.2.3.2 |
| In sync transmission parameters (Note 1) | DCI format | | 1C | As defined in section 5.3.3.1.4 in TS 36.212 |
| | Number of Control OFDM symbols | | 2 | In sync threshold Q_{in} and the corresponding hypothetical PDCCH/PCFICH transmission parameters are as specified in section and Table 7.6.1-2 respectively. |
| | Aggregation level | CC E | 4 | |
| | ρ_A, ρ_B | | 0 | |
| | Ratio of PDCCH to RS EPRE | | 0 | |
| Ratio of PCFICH to RS EPRE | | 4 | | |
| Out of sync transmission parameters (Note 1) | DCI format | | 1A | As defined in section 5.3.3.1.3 in TS 36.212 |
| | Number of Control OFDM symbols | | 2 | Out of sync threshold Q_{out} and the corresponding hypothetical PDCCH/PCFICH transmission parameters are as specified in section 7.6.1 and Table 7.6.1-1 respectively. |
| | Aggregation level | CC E | 8 | |
| | ρ_A, ρ_B | | 0 | |
| | Ratio of PDCCH to RS EPRE | dB | 4 | |
| | Ratio of PCFICH to RS EPRE | dB | 4 | |
| | | | | |
| DRX cycle | | ms | 40 | See Table A.7.3.8.1-3 |
| Layer 3 filtering | | | <i>Enabled</i> | <i>Counters:</i> $N_{310} = 1; N_{311} = 1$ |
| T310 timer | | ms | 2000 | <i>T310 is enabled</i> |
| T311 timer | | ms | 1000 | T311 is enabled |
| Periodic CQI reporting mode | | | PUCCH 1-0 | As defined in table 7.2.2-1 in TS 36.213. |
| CQI reporting periodicity | | ms | 1 | Minimum CQI reporting periodicity |
| Propagation channel | | | AWGN | |
| T1 | | s | 4 | |
| T2 | | s | 1.6 | |
| T3 | | s | 1.46 | |
| T4 | | s | 0.4 | |
| T5 | | s | 4 | |
| Note 1: PDCCH/PCFICH corresponding to the in-sync and out of sync transmission parameters need not be included in the Reference Measurement Channel. | | | | |

Table A.7.3.8.1-2: Cell specific test parameters for E-UTRAN TDD (cell # 1) for in-sync radio link monitoring test # 1 in DRX

| Parameter | Unit | Test 1 | | | | | | | | | |
|--|------------|----------|----|----|----|----|------|------|-------|------|------|
| | | T1 | T2 | T3 | T4 | T5 | | | | | |
| E-UTRA RF Channel Number | | 1 | | | | | | | | | |
| BW _{channel} | MHz | 10 | | | | | | | | | |
| Correlation Matrix and Antenna Configuration | | 1x2 Low | | | | | | | | | |
| Special subframe configuration ^{Note1} | | 6 | | | | | | | | | |
| Uplink-downlink configuration ^{Note2} | | 1 | | | | | | | | | |
| OCNG Pattern defined in A.3.2.2 (TDD) | | OP.2 TDD | | | | | | | | | |
| ρ_A, ρ_B | | 0 | | | | | | | | | |
| PCFICH_RB | dB | 4 | | | | | | | | | |
| PDCCH_RA | dB | 0 | | | | | | | | | |
| PDCCH_RB | dB | 0 | | | | | | | | | |
| PBCH_RA | dB | 0 | | | | | | | | | |
| PBCH_RB | dB | | | | | | | | | | |
| PSS_RA | dB | | | | | | | | | | |
| SSS_RA | dB | | | | | | | | | | |
| PHICH_RA | dB | | | | | | | | | | |
| PHICH_RB | dB | | | | | | | | | | |
| PDSCH_RA | dB | | | | | | | | | | |
| PDSCH_RB | dB | | | | | | | | | | |
| OCNG_RA ^{Note3} | dB | | | | | | | | | | |
| OCNG_RB ^{Note3} | dB | | | | | | | | | | |
| SNR ^{Note 8} | dB | | | | | | -5.1 | -9.1 | -13.1 | -9.1 | -5.1 |
| N_{oc} | dBm/15 kHz | | | | | | -98 | | | | |
| Propagation condition | | | | | | | AWGN | | | | |
| <p>Note 1: For the special subframe configuration see table 4.2-1 in 3GPP TS 36.211.</p> <p>Note 2: For the uplink-downlink configuration see table 4.2-2 in 3GPP TS 36.211.</p> <p>Note 3: OCNG shall be used such that the resources in cell # 1 are fully allocated and a constant total transmitted power spectral density is achieved for all OFDM symbols.</p> <p>Note 4: The uplink resources for CQI reporting are assigned to the UE prior to the start of time period T1.</p> <p>Note 5: The timers and layer 3 filtering related parameters are configured prior to the start of time period T1.</p> <p>Note 6: The signal contains PDCCH for UEs other than the device under test as part of OCNG.</p> <p>Note 7: SNR levels correspond to the signal to noise ratio over the cell-specific reference signal REs.</p> <p>Note 8: The SNR in time periods T1, T2, T3, T4 and T5 is denoted as SNR1, SNR2, SNR3, SNR4 and SNR5 respectively in figure A.7.3.8.1-1.</p> | | | | | | | | | | | |

Table A.7.3.8.1-3: DRX-Configuration for E-UTRAN TDD out-of-sync tests

| Field | Value | Comment |
|--------------------------|---------|---|
| onDurationTimer | psf2 | As specified in section 6.3.2 in 3GPP TS 36.331 |
| drx-InactivityTimer | psf1 | |
| drx-RetransmissionTimer | psf1 | |
| longDRX-CycleStartOffset | sf40 | |
| shortDRX | disable | |

Table A.7.3.8.1-4: TimeAlignmentTimer -Configuration for E-UTRAN TDD out-of-sync testing

| Field | Value | Comment |
|--------------------|----------|---|
| TimeAlignmentTimer | infinity | As specified in section 6.3.2 in 3GPP TS 36.331 |
| sr-ConfigIndex | 2 | For further information see section 6.3.2 in 3GPP TS 36.331 and section 10.1 in 3GPP TS 36.213. |

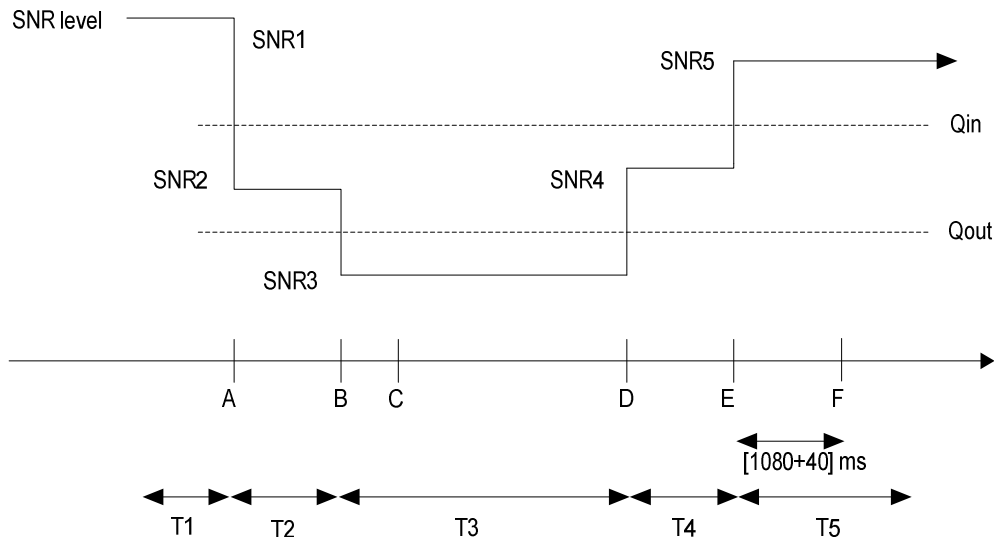

Figure A.7.3.8.1-1 SNR variation for in-sync testing in DRX

A.7.3.8.2 Test Requirements

The UE behaviour in each test during time durations T1, T2, T3, T4 and T5 shall be as follows:

During the period from time point A to time point F (1120 ms after the start of time duration T5) the UE shall transmit uplink signal at least once every DRX cycle, in the On-duration part of the cycle in the uplink subframe according to the configured CQI reporting mode (PUCCH 1-0).

The rate of correct events observed during repeated tests shall be at least 90%.

A.7.3.9 E-UTRAN FDD Radio Link Monitoring Test for Out-of-sync under Time Domain Measurement Resource Restriction and Non-MBSFN ABS

A.7.3.9.1 Test Purpose and Environment

The purpose of this test is to verify that the UE properly detects the out of sync and in sync for the purpose of monitoring downlink radio link quality of the serving cell under time domain measurement resource restriction. This test will partly verify the E-UTRAN FDD radio link monitoring requirements in section 7.6.

The test parameters are given in Tables A.7.3.9.1-1 and A.7.3.9.1-2 below. The test consists of three successive time periods, with time duration of T1, T2 and T3 respectively. Figure A.7.3.9.1-1 shows the variation of the downlink SNR in the active cell to emulate out-of-sync and in-sync states. Prior to the start of the time duration T1, the UE shall be fully synchronized to cell 1. The UE shall be configured for periodic CQI reporting in PUCCH 1-0 mode with a reporting periodicity of 2 ms.

Non-MBSFN ABS pattern is configured in the aggressor Cell 2 in this test. The UE is configured by higher layers with a time domain measurement restriction pattern for performing serving cell measurements. The patterns shall be configured prior to the start of T1.

Table A.7.3.9.1-1: General test parameters for E-UTRAN FDD out-of-sync testing under time domain measurement resource restriction with non-MBSFN ABS

| Parameter | Unit | Value | Comment | |
|---|--------------------------------|--|---|---|
| PCFICH/PDCCH/PHICH parameters | | R.9.FDD | As specified in section A.3.1.2.1. None of the PDCCH are intended for the UE under test | |
| OCNG parameters | | OP. 6 FDD | As specified in section A.3.2.1. 6. | |
| Serving cell (PCell) | | Cell 1 | Cell 1 is on E-UTRA RF channel number 1 | |
| Neighbor cell | | Cell 2 | Aggressor cell on E-UTRA RF channel number 1 | |
| Neighbor cell ABS configuration | | Non-MBSFN ABS | As defined in Table A.3.4.1.2-1 | |
| CP length | | Normal | | |
| E-UTRA RF Channel Number | | 1 | One E-UTRA FDD carrier frequency is used. | |
| E-UTRA Channel Bandwidth ($BW_{channel}$) | MHz | 10 | | |
| Correlation Matrix and Antenna Configuration | | 2x2 Low | Correlation Matrix and Antenna Configuration are defined in TS 36.101 [5] Annex B.2.3.2 | |
| Out of sync transmission parameters (Note 1) | DCI format | | 1A | As defined in section 5.3.3.1.3 in TS 36.212 |
| | Number of Control OFDM symbols | | 3 | Out of sync threshold Q_{out} and the corresponding hypothetical PDCCH/PCFICH transmission parameters are as specified in section 7.6.1 and Table 7.6.1-1 respectively. |
| | Aggregation level | CCE | 8 | |
| | ρ_A, ρ_B | | -3 | |
| | Ratio of PDCCH to RS EPRE | dB | 1 | |
| | Ratio of PCFICH to RS EPRE | dB | 1 | |
| DRX | | OFF | | |
| Layer 3 filtering | | Enabled | Counters:: N310 = 1; N311 = 1 | |
| T310 timer | ms | 0 | T310 is disabled | |
| T311 timer | ms | 1000 | T311 is enabled | |
| Periodic CQI reporting mode | | PUCCH 1-0 | As defined in table 7.2.2-1 in TS 36.213. | |
| CQI reporting periodicity | ms | 2 | Minimum CQI reporting periodicity | |
| Time offset between cells | | 3 μ s | Synchronous cells | |
| T1 | s | 1 | | |
| T2 | s | 0.4 | | |
| T3 | s | 0.5 | | |
| Physical cell ID PCI | | $(PCI_{cell1} - PCI_{cell2}) \bmod 3 \neq 0$ | Cell IDs are chosen such that CRS from cells 1 and 2 do not overlap in frequency | |
| ABS pattern | | '100000001000000010000000000010000000' | FDD ABS Pattern Info IE, as defined in TS 36.423, clause 9.2.54. Configured in Cell 2. The first/leftmost bit corresponds to the PCell subframe #0 SFN 0. No MBSFN subframes are configured in the ABS subframes. | |
| Time domain measurement resource restriction pattern | | '100000001000000010000000000010000000' | Time domain measurement resource restriction pattern for serving cell measurement signalled to the UE in message measSubframePattern PCell -r10 as defined in TS 36.331, clause 6.3.2. | |
| Note 1: PDCCH/PCFICH corresponding to the out of sync transmission parameters need not be included in the Reference Measurement Channel | | | | |

Table A.7.3.9.1-2: Cell specific test parameters for E-UTRAN FDD for out-of-sync radio link monitoring under time domain measurement resource restriction with non-MBSFN ABS

| Parameter | Unit | Cell 1 | | | Cell 2 | | |
|--|------------|-----------|------|-------|---|----|----|
| | | T1 | T2 | T3 | T1 | T2 | T3 |
| E-UTRA RF Channel Number | | 1 | | | 1 | | |
| BW _{channel} | MHz | 10 | | | 10 | | |
| Correlation Matrix and Antenna Configuration | | 2x2 Low | | | 2x2 Low | | |
| OCNG Pattern defined in A.3.2.1.6 (FDD) | | OP.6 FDD | | | OP.6 FDD | | |
| ρ_A, ρ_B | | -3 | | | -3 | | |
| PCFICH_RB | dB | 1 | | | Non-ABS and ABS subframe channel powers defined in Table A.3.4.1.2-1. | | |
| PDCCH_RA | dB | 1 | | | | | |
| PDCCH_RB | dB | 1 | | | | | |
| PBCH_RA | dB | -3 | | | | | |
| PBCH_RB | dB | | | | | | |
| PSS_RA | dB | | | | | | |
| SSS_RA | dB | | | | | | |
| PHICH_RA | dB | | | | | | |
| PHICH_RB | dB | | | | | | |
| PDSCH_RA | dB | | | | | | |
| PDSCH_RB | dB | | | | | | |
| OCNG_RA ^{Note1} | dB | | | | | | |
| OCNG_RB ^{Note1} | dB | | | | | | |
| SNR ^{Note 6} | dB | -1.3 | -5.4 | -12.4 | | | |
| N_{oc} | dBm/15 kHz | -98 | | | -98 | | |
| Propagation condition | | ETU 30 Hz | | | ETU 30 Hz | | |
| <p>Note 1: OCNG shall be used such that the resources in cell # 1 are fully allocated and a constant total transmitted power spectral density is achieved for all OFDM symbols.</p> <p>Note 2: The uplink resources for CQI reporting are assigned to the UE prior to the start of time period T1.</p> <p>Note 3: The timers and layer 3 filtering related parameters are configured prior to the start of time period T1.</p> <p>Note 4: The signal contains PDCCH for UEs other than the device under test as part of OCNG.</p> <p>Note 5: SNR levels correspond to the signal quality, signal-to-interference-plus-noise ratio, on the CRS REs.</p> <p>Note 6: The SNR in the restricted measurement subframes during time periods T1, T2 and T3 is denoted as SNR1, SNR2 and SNR3 respectively in figure A.7.3. 9.1-1.</p> | | | | | | | |

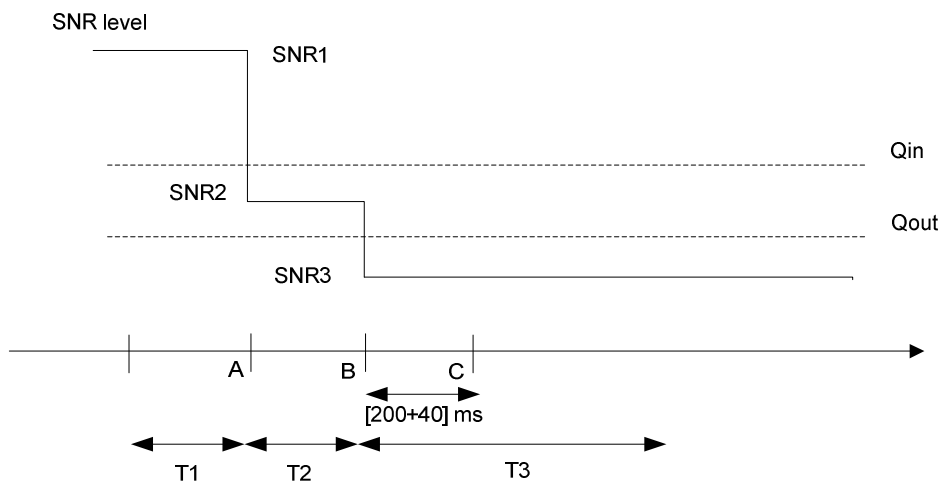

Figure A.7.3.9.1-1 SNR variation for out-of-sync testing

A.7.3.9.2 Test Requirements

The UE behaviour in each test during time durations T1, T2 and T3 shall be as follows:

During the period from time point A to time point B the UE shall transmit uplink signal at least in all subframes configured for CQI transmission according to the configured CQI reporting mode (PUCCH 1-0).

The UE shall stop transmitting uplink signal no later than time point C (240 ms after the start of time duration T3).

The rate of correct events observed during repeated tests shall be at least 90%.

A.7.3.10 E-UTRAN TDD Radio Link Monitoring Test for Out-of-sync under Time Domain Measurement Resource Restriction with Non-MBSFN ABS

A.7.3.10.1 Test Purpose and Environment

The purpose of this test is to verify that the UE properly detects the out of sync and in sync for the purpose of monitoring downlink radio link quality of the serving cell under time domain measurement resource restriction. This test will partly verify the E-UTRAN TDD radio link monitoring requirements in section 7.6.

The test parameters are given in Tables A.7.3.10.1-1 and A.7.3.10.1-2 below. There are two cells, cell 1 is the serving cell and cell 2 is the neighbor aggressor cell. The test consists of three successive time periods, with time duration of T1, T2 and T3 respectively. Figure A.7.3.10.1-1 shows the variation of the downlink SNR in the active cell to emulate out-of-sync and in-sync states. Prior to the start of the time duration T1, the UE shall be fully synchronized to cell 1. The UE shall be configured for periodic CQI reporting in PUCCH 1-0 mode with a reporting periodicity of 1 ms.

Non-MBSFN ABS pattern is configured in Cell 2 in this test. The UE is configured by higher layers with a time domain measurement restriction pattern for performing serving cell measurements. The patterns shall be configured prior to the start of T1.

Table A.7.3.10.1-1: General test parameters for E-UTRAN TDD out-of-sync testing under time domain measurement resource restriction with non-MBSFN ABS

| Parameter | | Unit | Value | Comment |
|--|--------------------------------|---------|--|---|
| PCFICH/PDCCH/PHICH parameters | | | R.9 TDD | As specified in section A.3.1.2.2. None of the PDCCH are intended for the UE under test |
| OCNG parameters | | | OP.2 TDD | As specified in section A.3.2.2.2. |
| Serving cell | | | Cell 1 | Cell 1 is on E-UTRA RF channel number 1 |
| Neighbor cell | | | Cell 2 | Cell 2 is the aggressor cell on E-UTRA RF channel number 1 |
| Neighbor cell ABS configuration | | | Non-MBSFN ABS | As defined in Table A.3.4.1.2-1 |
| CP length | | | Normal | |
| E-UTRA RF Channel Number | | | 1 | One E-UTRA TDD carrier frequency is used. |
| E-UTRA Channel Bandwidth ($BW_{channel}$) | | MHz | 10 | |
| Correlation Matrix and Antenna Configuration | | | 2x2 Low | Correlation Matrix and Antenna Configuration are defined in TS 36.101 [5] Annex B.2.3.2 |
| Out of sync transmission parameters (Note 1) | DCI format | | 1A | As defined in section 5.3.3.1.3 in TS 36.212 |
| | Number of Control OFDM symbols | | 3 | Out of sync threshold Q_{out} and the corresponding hypothetical PDCCH/PCFICH transmission parameters are as specified in section 7.6.1 and Table 7.6.1-1 respectively. |
| | Aggregation level | CCE | 8 | |
| | ρ_A, ρ_B | | -3 | |
| | Ratio of PDCCH to RS EPRE | dB | 1 | |
| Ratio of PCFICH to RS EPRE | dB | 1 | | |
| Physical cell ID PCI | | | $(PCI_{cell1} - PCI_{cell2}) \bmod 3 \neq 0$ | Cell IDs are chosen such that CRS from cells 1 and 2 do not overlap in frequency. |
| ABS pattern | | | 10000000001000000000 | TDD ABS Pattern Info IE is configured in Cell 2 as defined in section 9.2.54 in TS 36.423. No MBSFN subframes are configured in the ABS subframes. |
| Time domain measurement resource restriction pattern | | | 10000000001000000000 | MeasSubframePattern IE is configured in UE for serving cell measurement as defined in section 6.3.6 in TS 36.331. |
| DRX | | | OFF | |
| Layer 3 filtering | | | Enabled | Counters: N310 = 1; N311 = 1 |
| T310 timer | | ms | 0 | T310 is disabled |
| T311 timer | | ms | 1000 | T311 is enabled |
| Periodic CQI reporting mode | | | PUCCH 1-0 | As defined in table 7.2.2-1 in TS 36.213. |
| CQI reporting periodicity | | ms | 1 | Minimum CQI reporting periodicity |
| Time offset between cells | | μ s | 3 | |
| Propagation channel | | | ETU30 | |
| T1 | | s | 1 | |
| T2 | | s | 0.4 | |
| T3 | | s | 0.5 | |
| Note 1: PDCCH/PCFICH corresponding to the out of sync transmission parameters need not be included in the Reference Measurement Channel. | | | | |

Table A.7.3.10.1-2: Cell specific test parameters for E-UTRAN TDD for out-of-sync radio link monitoring under time domain measurement resource restriction with non-MBSFN ABS

| Parameter | Unit | Cell 1 | | | Cell 2 | | |
|---|--|----------|------|-------|---|----|----|
| | | T1 | T2 | T3 | T1 | T2 | T3 |
| E-UTRA RF Channel Number | | 1 | | | 1 | | |
| $BW_{channel}$ | MHz | 10 | | | 10 | | |
| Correlation Matrix and Antenna Configuration | | 2x2 Low | | | 2x2 Low | | |
| Special subframe configuration ^{Note1} | | 6 | | | 6 | | |
| Uplink-downlink configuration ^{Note2} | | 1 | | | 1 | | |
| OCNG Pattern defined in A.3.2.2 (TDD) | | OP.2 TDD | | | OP.2 TDD | | |
| ρ_A, ρ_B | | -3 | | | -3 | | |
| PCFICH_RB | dB | 1 | | | Non-ABS and ABS subframe channel powers defined in Table A.3.4.1.2-1. | | |
| PDCCH_RA | dB | 1 | | | | | |
| PDCCH_RB | dB | 1 | | | | | |
| PBCH_RA | dB | -3 | | | | | |
| PBCH_RB | dB | | | | | | |
| PSS_RA | dB | | | | | | |
| SSS_RA | dB | | | | | | |
| PHICH_RA | dB | | | | | | |
| PHICH_RB | dB | | | | | | |
| PDSCH_RA | dB | | | | | | |
| PDSCH_RB | dB | | | | | | |
| OCNG_RA ^{Note3} | dB | | | | | | |
| OCNG_RB ^{Note3} | dB | | | | | | |
| SNR ^{Note8} | dB | -1.3 | -5.4 | -12.4 | 5 | | |
| N_{oc} | dBm/15 kHz | -98 | | | -98 | | |
| Propagation condition | | ETU30 | | | ETU30 | | |
| Note 1: | For the special subframe configuration see table 4.2-1 in 3GPP TS 36.211. | | | | | | |
| Note 2: | For the uplink-downlink configuration see table 4.2-2 in 3GPP TS 36.211. | | | | | | |
| Note 3: | OCNG shall be used such that the resources in cell # 1 are fully allocated and a constant total transmitted power spectral density is achieved for all OFDM symbols. | | | | | | |
| Note 4: | The uplink resources for CQI reporting are assigned to the UE prior to the start of time period T1. | | | | | | |
| Note 5: | The timers and layer 3 filtering related parameters are configured prior to the start of time period T1. | | | | | | |
| Note 6: | The signal contains PDCCH for UEs other than the device under test as part of OCNG. | | | | | | |
| Note 7: | SNR levels correspond to the signal to noise ratio over the cell-specific reference signal REs. | | | | | | |
| Note 8: | The SNR in time periods T1, T2 and T3 of active cell is denoted as SNR1, SNR2 and SNR3 respectively in figure A.7.3.10.1-1. | | | | | | |

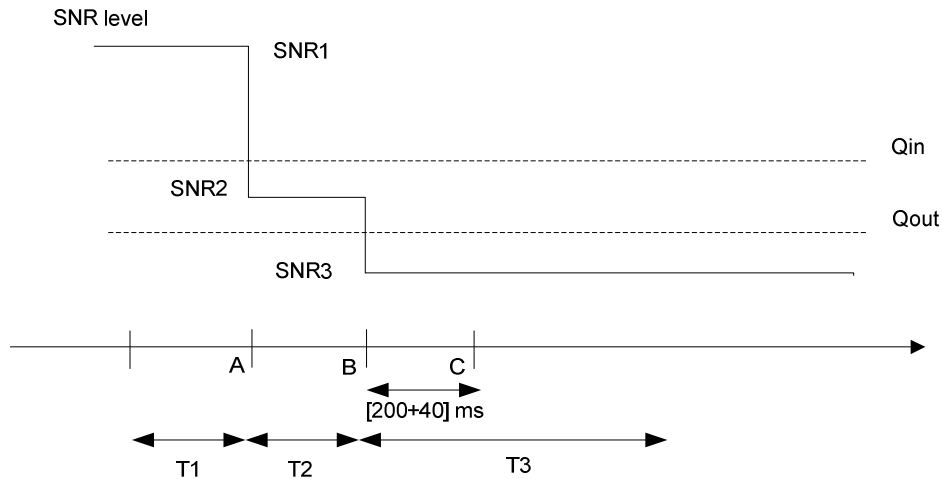

Figure A.7.3.10.1-1 SNR variation in active cell for out-of-sync testing under time domain measurement resource restriction with non-MBSFN ABS

A.7.3.10.2 Test Requirements

The UE behaviour in each test during time durations T1, T2 and T3 shall be as follows:

During the period from time point A to time point B the UE shall transmit uplink signal at least in all uplink subframes configured for CQI transmission according to the configured CQI reporting mode (PUCCH 1-0).

The UE shall stop transmitting uplink signal no later than time point C (240 ms after the start of the time duration T3).

The rate of correct events observed during repeated tests shall be at least 90%.

A.7.3.11 E-UTRAN FDD Radio Link Monitoring Test for In-sync for Non-MBSFN ABS

A.7.3.11.1 Test Purpose and Environment

The purpose of this test is to verify that the UE properly detects the out of sync and in sync for the purpose of monitoring downlink radio link quality of the serving cell. This test will partly verify the E-UTRAN FDD radio link monitoring requirements in section 7.6.

The test parameters are given in Tables A.7.3.11.1-1 and A.7.3.11.1-2 below. There are two cells in the test: Cell 1 is the Active cell and Cell 2 is the Neighbor cell. The test consists of five successive time periods, with time duration of T1, T2, T3, T4 and T5 respectively. Figure A.7.3.11.1-1 shows the variation of the downlink SNR in the active cell to emulate out-of-sync and in-sync states. Prior to the start of the time duration T1, the UE shall be fully synchronized to cell 1. The UE shall be configured for periodic CQI reporting in PUCCH 1-0 mode with a reporting periodicity of 2 ms.

Non-MBSFN ABS pattern is configured in Cell 2 in this test. The UE is configured by higher layers with a time domain measurement restriction pattern for performing serving cell measurements. The patterns shall be configured prior to the start of T1.

Table A.7.3.11.1-1: General test parameters for E-UTRAN FDD in-sync testing under time domain measurement resource restriction

| Parameter | | Unit | Value | Comment |
|--|--------------------------------|---------|---------------|---|
| PCFICH/PDCCH/PHICH parameters | | | R.9 FDD | As specified in section A.3.1.2.1. None of the PDCCH are intended for the UE under test |
| OCNG parameters | | | OP.6 FDD | As specified in section A.3.2.1.6. |
| Active cell | | | Cell 1 | Cell 1 is on E-UTRA RF channel number 1 |
| Neighbor cell | | | Cell 2 | Cell 2 is on E-UTRA RF channel number 1; Cell 2 generates interference over restricted resources. |
| Neighbor cell ABS configuration | | | Non-MBSFN ABS | As defined in Table A.3.4.1.2-2 |
| CP length | | | Normal | |
| E-UTRA RF Channel Number | | | 1 | One E-UTRA FDD carrier frequency is used. |
| E-UTRA Channel Bandwidth (BW _{channel}) | | MHz | 10 | |
| Correlation Matrix and Antenna Configuration | | | 2x2 Low | Correlation Matrix and Antenna Configuration are defined in TS 36.101 [5] Annex B.2.3.2 |
| In sync transmission parameters for the active cell (Note 1) | DCI format | | 1C | As defined in section 5.3.3.1.4 in TS 36.212 |
| | Number of Control OFDM symbols | | 3 | In sync threshold Q_{in} and the corresponding hypothetical PDCCH/PCFICH transmission parameters are as specified in section and Table 7.6.1-2 respectively. |
| | Aggregation level | CC E | 4 | |
| | ρ_A, ρ_B | | -3 | |
| | Ratio of PDCCH to RS EPRE | dB | -3 | |
| | Ratio of PCFICH to RS EPRE | dB | 1 | |
| Out of sync transmission parameters for active cell (Note 1) | DCI format | | 1A | |
| Out of sync transmission parameters for active cell (Note 1) | Number of Control OFDM symbols | | 3 | Out of sync threshold Q_{out} and the corresponding hypothetical PDCCH/PCFICH transmission parameters are as specified in section 7.6.1 and Table 7.6.1-1 respectively. |
| | Aggregation level | CC E | 8 | |
| | ρ_A, ρ_B | | -3 | |
| | Ratio of PDCCH to RS EPRE | dB | 1 | |
| | Ratio of PCFICH to RS EPRE | dB | 1 | |
| DRX | | | OFF | |
| Layer 3 filtering | | | Enabled | Counters: N310 = 1; N311 = 1 |
| T310 timer | | ms | 2000 | T310 is enabled |
| T311 timer | | ms | 1000 | T311 is enabled |
| Periodic CQI reporting mode | | | PUCCH 1-0 | As defined in table 7.2.2-1 in TS 36.213. |
| CQI reporting periodicity | | ms | 2 | Minimum CQI reporting periodicity |
| Time offset between cells | | μ s | 3 | |
| Propagation channel | | | ETU30 | |
| T1 | | s | 0.5 | |
| T2 | | s | 0.4 | |

| | | | |
|--|---|--|--|
| T3 | s | 1.46 | |
| T4 | s | 0.4 | |
| T5 | s | 1 | |
| Physical cell ID PCI | | $(PCI_{cell1} - PCI_{cell2}) \bmod 3 \neq 0$ | Cell IDs are chosen such that CRS from cells 1 and 2 do not overlap in frequency |
| ABS pattern | | '100000001 000000010 000000100 000001000 0000' | FDD ABS Pattern Info IE, as defined in TS 36.423, clause 9.2.54. Configured in Cell 2. The first/leftmost bit corresponds to the PCell subframe #0 SFN0. No MBSFN subframes are configured in the ABS subframes. |
| Time domain measurement resource restriction pattern | | '100000001 000000010 000000100 000001000 0000' | TDM pattern for serving cell measurement signalled to the UE in message measSubframePattern PCell - r10 as defined in TS 36.331, clause 6.3.2. |
| Note 1: PDCCH/PCFICH corresponding to the in-sync and out of sync transmission parameters need not be included in the Reference Measurement Channel. | | | |

Table A.7.3.11.1-2: Cell specific test parameters for E-UTRAN FDD for in-sync radio link monitoring under time domain measurement resource restriction

| Parameter | Unit | Cell 1 | | | | | Cell 2 | | | | |
|---|------------|----------|------|-------|------|------|---|----|----|----|----|
| | | T1 | T2 | T3 | T4 | T5 | T1 | T2 | T3 | T4 | T5 |
| E-UTRA RF Channel Number | | 1 | | | | | 1 | | | | |
| $BW_{channel}$ | MHz | 10 | | | | | 10 | | | | |
| Correlation Matrix and Antenna Configuration | | 2x2 Low | | | | | 2x2 Low | | | | |
| PCFICH/PDCCH/PHICH parameters | | R.9 FDD | | | | | R.9 FDD | | | | |
| Number of Control OFDM symbols | | 3 | | | | | 3 | | | | |
| OCNG Pattern defined in A.3.2.1.6 (FDD) | | OP.6 FDD | | | | | OP.6 FDD | | | | |
| P_A, P_B | | -3 | | | | | -3 | | | | |
| PCFICH_RB | dB | 1 | | | | | Non-ABS and ABS subframe channel powers defined in Table A.3.4.1.2-2. | | | | |
| PDCCH_RA | dB | -3 | | | | | | | | | |
| PDCCH_RB | dB | -3 | | | | | | | | | |
| PBCH_RA | dB | -3 | | | | | | | | | |
| PBCH_RB | dB | | | | | | | | | | |
| PSS_RA | dB | | | | | | | | | | |
| SSS_RA | dB | | | | | | | | | | |
| PHICH_RA | dB | | | | | | | | | | |
| PHICH_RB | dB | | | | | | | | | | |
| PDSCH_RA | dB | | | | | | | | | | |
| PDSCH_RB | dB | | | | | | | | | | |
| OCNG_RA ^{Note 1} | dB | | | | | | | | | | |
| OCNG_RB ^{Note 1} | dB | | | | | | | | | | |
| SNR ^{Note 6} | dB | -1.3 | -5.4 | -12.4 | -7.3 | -1.3 | 5 | | | | |
| N_{oc} | dBm/15 kHz | -98 | | | | | -98 | | | | |
| Propagation condition | | ETU30 | | | | | ETU30 | | | | |
| <p>Note 1: OCNG shall be used such that the resources in cell # 1 are fully allocated and a constant total transmitted power spectral density is achieved for all OFDM symbols.</p> <p>Note 2: The uplink resources for CQI reporting are assigned to the UE prior to the start of time period T1.</p> <p>Note 3: The timers and layer 3 filtering related parameters are configured prior to the start of time period T1.</p> <p>Note 4: The signal contains PDCCH for UEs other than the device under test as part of OCNG.</p> <p>Note 5: SNR levels correspond to the signal to noise ratio over the cell-specific reference signal REs.</p> <p>Note 6: The SNR in time periods T1, T2, T3, T4 and T5 of the active cell is denoted as SNR1, SNR2, SNR3, SNR4 and SNR5 respectively in figure A.7.3.11.1-1.</p> | | | | | | | | | | | |

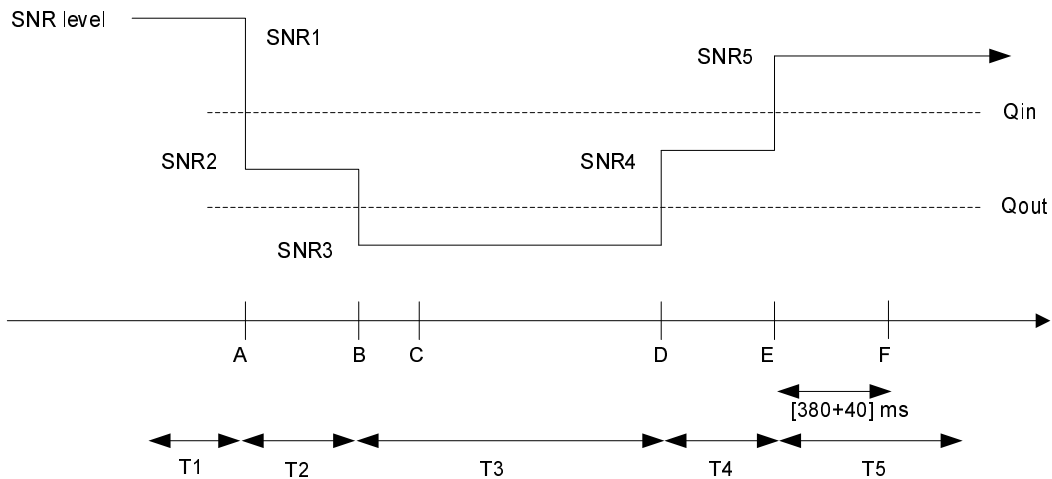

Figure A.7.3.11.1-1 SNR variation in the active cell for in-sync testing under time domain measurement resource restriction

A.7.3.11.2 Test Requirements

The UE behaviour in each test during time durations T1, T2, T3, T4 and T5 shall be as follows:

During the period from time point A to time point F (420 ms after the start of time duration T5) the UE shall transmit uplink signal at least in all subframes configured for CQI transmission according to the configured CQI reporting mode (PUCCH 1-0).

The rate of correct events observed during repeated tests shall be at least 90%.

A.7.3.12 E-UTRAN TDD Radio Link Monitoring Test for In-sync for Non-MBSFN ABS

A.7.3.12.1 Test Purpose and Environment

The purpose of this test is to verify that the UE properly detects the out of sync and in sync for the purpose of monitoring downlink radio link quality of the serving cell. This test will partly verify the E-UTRAN TDD radio link monitoring requirements in section 7.6.

The test parameters are given in Tables A.7.3.12.1-1 and A.7.3.12.1-2 below. There are two cells in the test: Cell 1 is the Active cell and Cell 2 is the Neighbor cell. The test consists of five successive time periods, with time duration of T1, T2, T3, T4 and T5 respectively. Figure A.7.3.12.1-1 shows the variation of the downlink SNR in the active cell to emulate out-of-sync and in-sync states. Prior to the start of the time duration T1, the UE shall be fully synchronized to cell 1. The UE shall be configured for periodic CQI reporting in PUCCH 1-0 mode with a reporting periodicity of 1 ms.

Non-MBSFN ABS pattern is configured in the aggressor Cell 2 in this test. The UE is configured by higher layers with a time domain measurement restriction pattern for performing serving cell measurements. The patterns shall be configured prior to the start of T1.

Table A.7.3.12.1-1: General test parameters for E-UTRAN TDD in-sync testing under time domain measurement resource restriction

| Parameter | | Unit | Value | Comment |
|--|--------------------------------|---------|---------------|---|
| PCFICH/PDCCH/PHICH parameters | | | R.9 TDD | As specified in section A.3.1.2.2. None of the PDCCH are intended for the UE under test |
| OCNG parameters | | | OP.2 TDD | As specified in section A.3.2.2.2. |
| Active cell | | | Cell 1 | Cell 1 is on E-UTRA RF channel number 1 |
| Neighbor cell | | | Cell 2 | Cell 2 is on E-UTRA RF channel number 1; Cell 2 generates interference over restricted resources. |
| Neighbor cell ABS configuration | | | Non-MBSFN ABS | As defined in Table A.3.4.1.2-2 |
| CP length | | | Normal | |
| E-UTRA RF Channel Number | | | 1 | One E-UTRA TDD carrier frequency is used. |
| E-UTRA Channel Bandwidth (BWchannel) | | MHz | 10 | |
| Correlation Matrix and Antenna Configuration | | | 2x2 Low | Correlation Matrix and Antenna Configuration are defined in TS 36.101 [5] Annex B.2.3.2 |
| In sync transmission parameters for the active cell (Note 1) | DCI format | | 1C | As defined in section 5.3.3.1.4 in TS 36.212 |
| | Number of Control OFDM symbols | | 3 | In sync threshold Q_{in} and the corresponding hypothetical PDCCH/PCFICH transmission parameters are as specified in section and Table 7.6.1-2 respectively. |
| | Aggregation level | CC E | 4 | |
| | ρ_A, ρ_B | | -3 | |
| | Ratio of PDCCH to RS EPRE | dB | -3 | |
| | Ratio of PCFICH to RS EPRE | dB | 1 | |
| Out of sync transmission parameters for active cell (Note 1) | DCI format | | 1A | |
| Out of sync transmission parameters for active cell (Note 1) | Number of Control OFDM symbols | | 3 | Out of sync threshold Q_{out} and the corresponding hypothetical PDCCH/PCFICH transmission parameters are as specified in section 7.6.1 and Table 7.6.1-1 respectively. |
| | Aggregation level | CC E | 8 | |
| | ρ_A, ρ_B | | -3 | |
| | Ratio of PDCCH to RS EPRE | dB | 1 | |
| | Ratio of PCFICH to RS EPRE | dB | 1 | |
| | DRX | | OFF | |
| Layer 3 filtering | | | Enabled | Counters: $N_{310} = 1$; $N_{311} = 1$ |
| T310 timer | | ms | 2000 | T310 is enabled |
| T311 timer | | ms | 1000 | T311 is enabled |
| Periodic CQI reporting mode | | | PUCCH 1-0 | As defined in table 7.2.2-1 in TS 36.213. |
| CQI reporting periodicity | | ms | 2 | Minimum CQI reporting periodicity |
| Time offset between cells | | μ s | 3 | |
| Propagation channel | | | ETU30 | |

| | | | |
|--|--|--|--|
| T1 | s | 0.5 | |
| T2 | s | 0.4 | |
| T3 | s | 1.46 | |
| T4 | s | 0.4 | |
| T5 | s | 1 | |
| Physical cell ID PCI | | $(PCI_{cell1} - PCI_{cell2}) \bmod 3 \neq 0$ | Cell IDs are chosen such that CRS from cells 1 and 2 do not overlap in frequency |
| ABS pattern | | 1000000000 1000000000 | TDD ABS Pattern Info IE, as defined in TS 36.423, clause 9.2.54. Configured in Cell 2. No MBSFN subframes are configured in the ABS subframes. |
| Time domain measurement resource restriction pattern | | 1000000000 1000000000 | TDM pattern for serving cell measurement signalled to the UE in message measSubframePattern PCell-r10 as defined in TS 36.331, clause 6.3.2. Configured in Cell 1. |
| Note 1: | PDCCH/PCFICH corresponding to the in-sync and out of sync transmission parameters need not be included in the Reference Measurement Channel. | | |

Table A.7.3.12.1-2: Cell specific test parameters for E-UTRAN TDD for in-sync radio link monitoring under time domain measurement resource restriction

| Parameter | Unit | Cell 1 | | | | | Cell 2 | | | | |
|--|------------|----------|------|-------|------|------|---|----|----|----|----|
| | | T1 | T2 | T3 | T4 | T5 | T1 | T2 | T3 | T4 | T5 |
| E-UTRA RF Channel Number | | 1 | | | | | 1 | | | | |
| $BW_{channel}$ | MHz | 10 | | | | | 10 | | | | |
| Correlation Matrix and Antenna Configuration | | 2x2 Low | | | | | 2x2 Low | | | | |
| Special subframe configuration ^{Note1} | | 6 | | | | | 6 | | | | |
| Uplink-downlink configuration ^{Note2} | | 1 | | | | | 1 | | | | |
| PCFICH/PDCCH/PHICH parameters | | R.9 TDD | | | | | R.9 TDD | | | | |
| Number of Control OFDM symbols | | 3 | | | | | 3 | | | | |
| OCNG Pattern defined in A.3.2.2 (TDD) | | OP.2 TDD | | | | | OP.2 TDD | | | | |
| P_A, P_B | | -3 | | | | | -3 | | | | |
| PCFICH_RB | dB | 1 | | | | | Non-ABS and ABS subframe channel powers defined in Table A.3.4.1.2-2. | | | | |
| PDCCH_RA | dB | -3 | | | | | | | | | |
| PDCCH_RB | dB | -3 | | | | | | | | | |
| PBCH_RA | dB | -3 | | | | | | | | | |
| PBCH_RB | dB | | | | | | | | | | |
| PSS_RA | dB | | | | | | | | | | |
| SSS_RA | dB | | | | | | | | | | |
| PHICH_RA | dB | | | | | | | | | | |
| PHICH_RB | dB | | | | | | | | | | |
| PDSCH_RA | dB | | | | | | | | | | |
| PDSCH_RB | dB | | | | | | | | | | |
| OCNG_RA ^{Note 3} | dB | | | | | | | | | | |
| OCNG_RB ^{Note 3} | dB | | | | | | | | | | |
| SNR ^{Note 8} | dB | -1.3 | -5.4 | -12.4 | -7.3 | -1.3 | | | | | |
| N_{oc} | dBm/15 kHz | -98 | | | | | -98 | | | | |
| Propagation condition | | ETU30 | | | | | ETU30 | | | | |
| <p>Note 1: For the special subframe configuration see table 4.2-1 in 3GPP TS 36.211.</p> <p>Note 2: For the uplink-downlink configuration see table 4.2-2 in 3GPP TS 36.211.</p> <p>Note 3: OCNG shall be used such that the resources in cell # 1 are fully allocated and a constant total transmitted power spectral density is achieved for all OFDM symbols.</p> <p>Note 4: The uplink resources for CQI reporting are assigned to the UE prior to the start of time period T1.</p> <p>Note 5: The timers and layer 3 filtering related parameters are configured prior to the start of time period T1.</p> <p>Note 6: The signal contains PDCCH for UEs other than the device under test as part of OCNG.</p> <p>Note 7: SNR levels correspond to the signal to noise ratio over the cell-specific reference signal REs.</p> <p>Note 8: The SNR in time periods T1, T2, T3, T4 and T5 of active cell is denoted as SNR1, SNR2, SNR3, SNR4 and SNR5 respectively in figure A.7.3.12.1-1.</p> | | | | | | | | | | | |

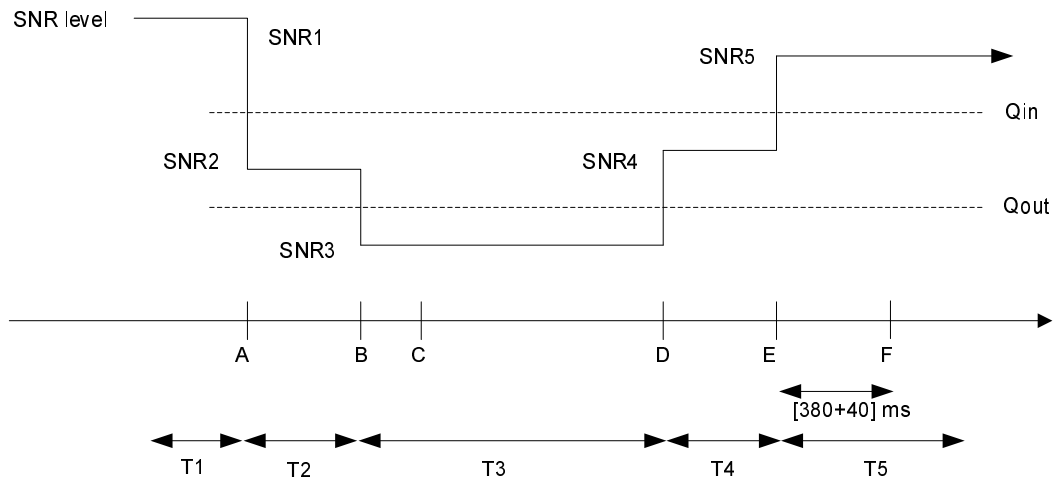

Figure A.7.3.12.1-1 SNR variation in active cell for in-sync testing under time domain measurement resource restriction

A.7.3.12.2 Test Requirements

The UE behaviour in each test during time durations T1, T2, T3, T4 and T5 shall be as follows:

During the period from time point A to time point F (420 ms after the start of time duration T5) the UE shall transmit uplink signal at least in all uplink subframes configured for CQI transmission according to the configured CQI mode (PUCCH 1-0).

The rate of correct events observed during repeated tests shall be at least 90%.

A.7.3.13 E-UTRAN FDD Radio Link Monitoring Test for Out-of-sync under Time Domain Measurement Resource Restriction with MBSFN ABS

A.7.3.13.1 Test Purpose and Environment

The purpose of this test is to verify that the UE properly detects the out of sync and in sync for the purpose of monitoring downlink radio link quality of the serving cell under time domain measurement resource restriction. This test will partly verify the E-UTRAN FDD radio link monitoring requirements in section 7.6.

The test parameters are given in Tables A.7.3.13.1-1 and A.7.3.13.1-2 below. The test consists of three successive time periods, with time duration of T1, T2 and T3 respectively. Figure A.7.3.13.1-1 shows the variation of the downlink SNR in the active cell to emulate out-of-sync and in-sync states. Prior to the start of the time duration T1, the UE shall be fully synchronized to Cell 1. The UE shall be configured for periodic CQI reporting in PUCCH 1-0 mode with a reporting periodicity of 2 ms.

MBSFN ABS pattern is configured in the aggressor Cell 2 in this test. The UE is configured by higher layers with a time domain measurement restriction pattern for performing serving cell measurements. The patterns shall be configured prior to the start of T1.

Table A.7.3.13.1-1: General test parameters for E-UTRAN FDD out-of-sync testing under time domain measurement resource restriction with MBSFN ABS

| Parameter | | Unit | Value | Comment |
|---|--------------------------------|------|--|--|
| PCFICH/PDCCH/PHICH parameters | | | R.9.FDD | As specified in section A.3.1.2.1. None of the PDCCH are intended for the UE under test |
| OCNG parameters | | | OP.6 FDD for the serving cell (Cell 1) OP.9 FDD for the neighbour cell (Cell 2) | As specified in section A.3.2.1.6 and A.3.2.1.9 respectively |
| Serving cell (PCell) | | | Cell 1 | Cell 1 is on E-UTRA RF channel number 1 |
| Neighbor cell | | | Cell 2 | Aggressor cell on E-UTRA RF channel number 1 |
| Neighbor cell ABS configuration | | | MBSFN ABS | As defined in Table A.3.4.2.2-1 |
| CP length | | | Normal | |
| E-UTRA RF Channel Number | | | 1 | One E-UTRA FDD carrier frequency is used. |
| E-UTRA Channel Bandwidth ($BW_{channel}$) | | MHz | 10 | |
| Correlation Matrix and Antenna Configuration | | | 2x2 Low | Correlation Matrix and Antenna Configuration are defined in TS 36.101 [5] Annex B.2.3.2 |
| Out of sync transmission parameters (Note 1) | DCI format | | 1A | As defined in section 5.3.3.1.3 in TS 36.212 |
| | Number of Control OFDM symbols | | 3 | Out of sync threshold Q_{out} and the corresponding hypothetical PDCCH/PCFICH transmission parameters are as specified in section 7.6.1 and Table 7.6.1-1 respectively. |
| | Aggregation level | CCE | 8 | |
| | ρ_A, ρ_B | | -3 | |
| | Ratio of PDCCH to RS EPRE | dB | 1 | |
| | Ratio of PCFICH to RS EPRE | dB | 1 | |
| DRX | | | OFF | |
| Layer 3 filtering | | | Enabled | Counters:: N310 = 1; N311 = 1 |
| T310 timer | | ms | 0 | T310 is disabled |
| T311 timer | | ms | 1000 | T311 is enabled |
| Periodic CQI reporting mode | | | PUCCH 1-0 | As defined in table 7.2.2-1 in TS 36.213. |
| CQI reporting periodicity | | ms | 2 | Minimum CQI reporting periodicity |
| Time offset between cells | | | 3 μ s | Synchronous cells |
| T1 | | s | 1 | |
| T2 | | s | 0.4 | |
| T3 | | s | 0.5 | |
| Physical cell ID PCI | | | $(PCI_{cell1} - PCI_{cell2}) \bmod 3 = 0, PCI_{cell1}$ not equal to PCI_{cell2} | Cell IDs are chosen such that CRS from cells 1 and 2 overlap in frequency |
| ABS pattern | | | '01000000100000001000 00000010000001000000' | FDD ABS Pattern Info IE, as defined in TS 36.423, clause 9.2.54. Configured in Cell 2. The first/leftmost bit corresponds to the PCell subframe #0 SFN 0. MBSFN subframes are configured in the ABS subframes. |
| Time domain measurement resource restriction pattern | | | '01000000100000001000 00000010000001000000' | Time domain measurement resource restriction pattern for serving cell measurement signalled to the UE in message measSubframePattern-Serv-r10 as defined in TS 36.331, clause 6.3.2. |
| Note 1: PDCCH/PCFICH corresponding to the out of sync transmission parameters need not be included in the Reference Measurement Channel | | | | |

Table A.7.3.13.1-2: Cell specific test parameters for E-UTRAN FDD for out-of-sync radio link monitoring under time domain measurement resource restriction with MBSFN ABS

| Parameter | Unit | Cell 1 | | | Cell 2 | | |
|--|------------|-----------|------|-------|---|----|----|
| | | T1 | T2 | T3 | T1 | T2 | T3 |
| E-UTRA RF Channel Number | | 1 | | | 1 | | |
| BW _{channel} | MHz | 10 | | | 10 | | |
| Correlation Matrix and Antenna Configuration | | 2x2 Low | | | 2x2 Low | | |
| OCNG Pattern defined in A.3.2.1 (FDD) | | OP.6 FDD | | | OP.9 FDD | | |
| ρ_A, ρ_B | | -3 | | | -3 | | |
| PCFICH_RB | dB | 1 | | | Non-ABS and ABS subframe channel powers defined in Table A.3.4.2.2-1. | | |
| PDCCH_RA | dB | 1 | | | | | |
| PDCCH_RB | dB | 1 | | | | | |
| PBCH_RA | dB | -3 | | | | | |
| PBCH_RB | dB | | | | | | |
| PSS_RA | dB | | | | | | |
| SSS_RA | dB | | | | | | |
| PHICH_RA | dB | | | | | | |
| PHICH_RB | dB | | | | | | |
| PDSCH_RA | dB | | | | | | |
| PDSCH_RB | dB | | | | | | |
| OCNG_RA ^{Note1} | dB | | | | | | |
| OCNG_RB ^{Note1} | dB | | | | | | |
| SNR ^{Note 6} | dB | -1.3 | -5.4 | -12.4 | | | |
| N_{oc} | dBm/15 kHz | -98 | | | -98 | | |
| Propagation condition | | ETU 30 Hz | | | ETU 30 Hz | | |
| <p>Note 1: OCNG shall be used such that the resources in cell # 1 are fully allocated and a constant total transmitted power spectral density is achieved for all OFDM symbols.</p> <p>Note 2: The uplink resources for CQI reporting are assigned to the UE prior to the start of time period T1.</p> <p>Note 3: The timers and layer 3 filtering related parameters are configured prior to the start of time period T1.</p> <p>Note 4: The signal contains PDCCH for UEs other than the device under test as part of OCNG.</p> <p>Note 5: SNR levels correspond to the signal quality, signal-to-interference-plus-noise ratio, on the CRS REs.</p> <p>Note 6: The SNR in the restricted measurement subframes during time periods T1, T2 and T3 is denoted as SNR1, SNR2 and SNR3 respectively in figure A.7.3.13.1-1.</p> | | | | | | | |

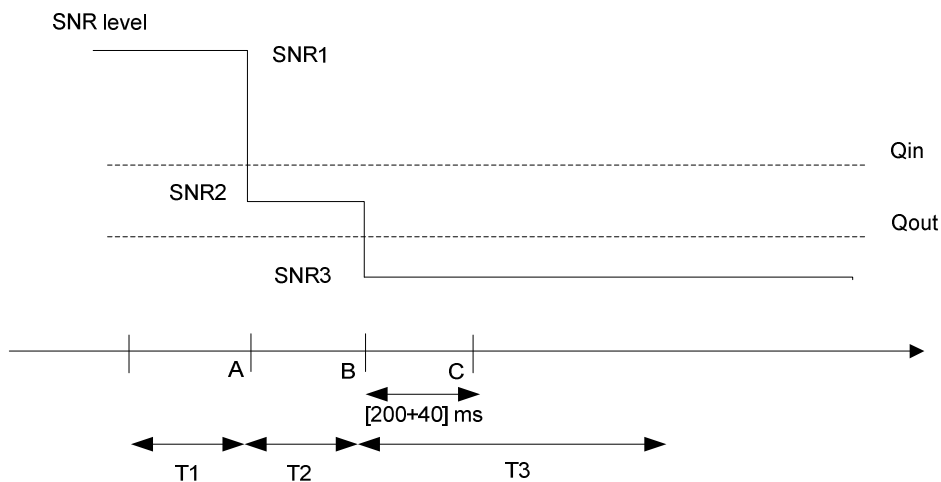

Figure A.7.3.13.1-1 SNR variation for out-of-sync testing

A.7.3.13.2 Test Requirements

The UE behaviour in each test during time durations T1, T2 and T3 shall be as follows:

During the period from time point A to time point B the UE shall transmit uplink signal at least in all subframes configured for CQI transmission according to the configured CQI reporting mode (PUCCH 1-0).

The UE shall stop transmitting uplink signal no later than time point C (240 ms after the start of time duration T3).

The rate of correct events observed during repeated tests shall be at least 90%.

A.7.3.14 E-UTRAN TDD Radio Link Monitoring Test for Out-of-sync under Time Domain Measurement Resource Restriction with MBSFN ABS

A.7.3.14.1 Test Purpose and Environment

The purpose of this test is to verify that the UE properly detects the out of sync and in sync for the purpose of monitoring downlink radio link quality of the serving cell under time domain measurement resource restriction. This test will partly verify the E-UTRAN TDD radio link monitoring requirements in section 7.6.

The test parameters are given in Tables A.7.3.14.1-1 and A.7.3.14.1-2 below. The test consists of three successive time periods, with time duration of T1, T2 and T3 respectively. Figure A.7.3.14.1-1 shows the variation of the downlink SNR in the active cell to emulate out-of-sync and in-sync states. Prior to the start of the time duration T1, the UE shall be fully synchronized to Cell 1. The UE shall be configured for periodic CQI reporting in PUCCH 1-0 mode with a reporting periodicity of 2 ms.

MBSFN ABS pattern is configured in the aggressor Cell 2 in this test. The UE is configured by higher layers with a time domain measurement restriction pattern for performing serving cell measurements. The patterns shall be configured prior to the start of T1.

Table A.7.3.14.1-1: General test parameters for E-UTRAN TDD out-of-sync testing under time domain measurement resource restriction with MBSFN ABS

| Parameter | | Unit | Value | Comment |
|---|--------------------------------|------|--|--|
| PCFICH/PDCCH/PHICH parameters | | | R.9.TDD | As specified in section A.3.1.2.1. None of the PDCCH are intended for the UE under test |
| OCNG parameters | | | OP.2 TDD for the serving cell (Cell 1) OP.6 TDD for the neighbour cell (Cell 2) | As specified in section A.3.2.2.2 and A.3.2.2.6 respectively |
| Serving cell (PCell) | | | Cell 1 | Cell 1 is on E-UTRA RF channel number 1 |
| Neighbor cell | | | Cell 2 | Aggressor cell on E-UTRA RF channel number 1 |
| Neighbor cell ABS configuration | | | MBSFN ABS | As defined in Table A.3.4.2.2-1 |
| CP length | | | Normal | |
| E-UTRA RF Channel Number | | | 1 | One E-UTRA FDD carrier frequency is used. |
| E-UTRA Channel Bandwidth ($BW_{channel}$) | | MHz | 10 | |
| Correlation Matrix and Antenna Configuration | | | 2x2 Low | Correlation Matrix and Antenna Configuration are defined in TS 36.101 [5] Annex B.2.3.2 |
| Out of sync transmission parameters (Note 1) | DCI format | | 1A | As defined in section 5.3.3.1.3 in TS 36.212 |
| | Number of Control OFDM symbols | | 3 | Out of sync threshold Q_{out} and the corresponding hypothetical PDCCH/PCFICH transmission parameters are as specified in section 7.6.1 and Table 7.6.1-1 respectively. |
| | Aggregation level | CCE | 8 | |
| | ρ_A, ρ_B | | -3 | |
| | Ratio of PDCCH to RS EPRE | dB | 1 | |
| | Ratio of PCFICH to RS EPRE | dB | 1 | |
| DRX | | | OFF | |
| Layer 3 filtering | | | Enabled | Counters:: N310 = 1; N311 = 1 |
| T310 timer | | ms | 0 | T310 is disabled |
| T311 timer | | ms | 1000 | T311 is enabled |
| Periodic CQI reporting mode | | | PUCCH 1-0 | As defined in table 7.2.2-1 in TS 36.213. |
| CQI reporting periodicity | | ms | 2 | Minimum CQI reporting periodicity |
| Time offset between cells | | | 3 μ s | Synchronous cells |
| T1 | | s | 1 | |
| T2 | | s | 0.4 | |
| T3 | | s | 0.5 | |
| Physical cell ID PCI | | | $(PCI_{cell1} - PCI_{cell2}) \bmod 3 = 0, PCI_{cell1}$ not equal to PCI_{cell2} | Cell IDs are chosen such that CRS from cells 1 and 2 overlap in frequency |
| ABS pattern | | | '00001000000000100000' | MBSFN ABS. TDD ABS Pattern Info IE, as defined in TS 36.423, clause 9.2.54. Configured in Cell 2. The first/leftmost bit corresponds to the PCell subframe #0 SFN 0. All ABS subframes are MBSFN subframes. |
| Time domain measurement resource restriction pattern | | | '00001000000000100000' | Time-domain measurement resource restriction pattern for serving cell measurements signalled to the UE in message measSubframePattern-Serv-r10 as defined in TS 36.331, clause 6.3.2. |
| Note 1: PDCCH/PCFICH corresponding to the out of sync transmission parameters need not be included in the Reference Measurement Channel | | | | |

Table A.7.3.14.1-2: Cell specific test parameters for E-UTRAN TDD for out-of-sync radio link monitoring under time domain measurement resource restriction with MBSFN ABS

| Parameter | Unit | Cell 1 | | | Cell 2 | | |
|--|------------|-----------|------|-------|---|----|----|
| | | T1 | T2 | T3 | T1 | T2 | T3 |
| E-UTRA RF Channel Number | | 1 | | | 1 | | |
| $BW_{channel}$ | MHz | 10 | | | 10 | | |
| Special subframe configuration ^{Note1} | | 6 | | | 6 | | |
| Uplink-downlink configuration ^{Note2} | | 1 | | | 1 | | |
| Correlation Matrix and Antenna Configuration | | 2x2 Low | | | 2x2 Low | | |
| OCNG Pattern defined in A.3.2.2 (TDD) | | OP.2 TDD | | | OP.6 TDD | | |
| ρ_A, ρ_B | | -3 | | | -3 | | |
| PCFICH_RB | dB | 1 | | | Non-ABS and ABS subframe channel powers defined in Table A.3.4.2.2-1. | | |
| PDCCH_RA | dB | 1 | | | | | |
| PDCCH_RB | dB | 1 | | | | | |
| PBCH_RA | dB | -3 | | | | | |
| PBCH_RB | dB | | | | | | |
| PSS_RA | dB | | | | | | |
| SSS_RA | dB | | | | | | |
| PHICH_RA | dB | | | | | | |
| PHICH_RB | dB | | | | | | |
| PDSCH_RA | dB | | | | | | |
| PDSCH_RB | dB | | | | | | |
| OCNG_RA ^{Note3} | dB | | | | | | |
| OCNG_RB ^{Note3} | dB | | | | | | |
| SNR ^{Note 7,8} | dB | -1.3 | -5.4 | -12.4 | 5 | | |
| N_{oc} | dBm/15 kHz | -98 | | | -98 | | |
| Propagation condition | | ETU 30 Hz | | | ETU 30 Hz | | |
| <p>Note 1: For the special subframe configuration see table 4.2-1 in 3GPP TS 36.211.</p> <p>Note 2: For the uplink-downlink subframe configuration see table 4.2-2 in 3GPP TS 36.211.</p> <p>Note 3: OCNG shall be used such that the resources in cell # 1 are fully allocated and a constant total transmitted power spectral density is achieved for all OFDM symbols.</p> <p>Note 4: The uplink resources for CQI reporting are assigned to the UE prior to the start of time period T1.</p> <p>Note 5: The timers and layer 3 filtering related parameters are configured prior to the start of time period T1.</p> <p>Note 6: The signal contains PDCCH for UEs other than the device under test as part of OCNG.</p> <p>Note 7: SNR levels correspond to the signal quality, signal-to-interference-plus-noise ratio, on the CRS REs.</p> <p>Note 8: The SNR in the restricted measurement subframes during time periods T1, T2 and T3 is denoted as SNR1, SNR2 and SNR3 respectively in Figure A.7.3.14.1-1.</p> | | | | | | | |

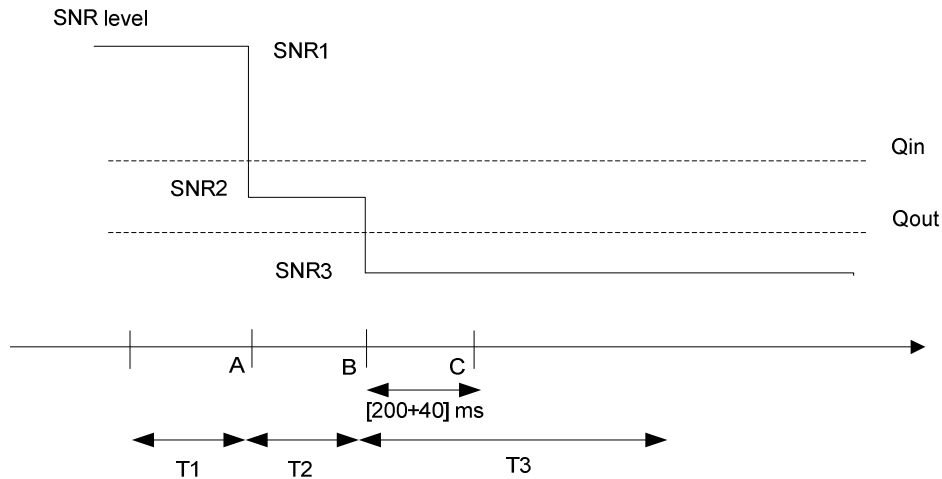

Figure A.7.3.14.1-1 SNR variation for out-of-sync testing

A.7.3.14.2 Test Requirements

The UE behaviour in each test during time durations T1, T2 and T3 shall be as follows:

During the period from time point A to time point B the UE shall transmit uplink signal at least in all subframes configured for CQI transmission according to the configured CQI reporting mode (PUCCH 1-0).

The UE shall stop transmitting uplink signal no later than time point C (240 ms after the start of time duration T3).

The rate of correct events observed during repeated tests shall be at least 90%.

A.7.3.15 E-UTRAN FDD Radio Link Monitoring Test for In-sync under Time Domain Measurement Resource Restriction with MBSFN ABS

A.7.3.15.1 Test Purpose and Environment

The purpose of this test is to verify that the UE properly detects the out of sync and in sync for the purpose of monitoring downlink radio link quality of the serving cell under time domain measurement resource restriction. This test will partly verify the E-UTRAN FDD radio link monitoring requirements in section 7.6.

The test parameters are given in Tables A.7.3.15.1-1 and A.7.3.15.1-2 below. There are two cells, cell 1 is the serving cell and cell 2 is the neighbour aggressor cell. The test consists of five successive time periods, with time duration of T1, T2, T3, T4 and T5 respectively. Figure A.7.3.15.1-1 shows the variation of the downlink SNR in the active cell to emulate out-of-sync and in-sync states. Prior to the start of the time duration T1, the UE shall be fully synchronized to cell 1. The UE shall be configured for periodic CQI reporting in PUCCH 1-0 mode with a reporting periodicity of 2 ms.

MBSFN ABS pattern is configured in Cell 2 in this test. The UE is configured by higher layers with a time domain measurement restriction pattern for performing serving cell measurements. The patterns shall be configured prior to the start of T1.

Table A.7.3.15.1-1: General test parameters for E-UTRAN FDD in-sync testing under time domain measurement resource restriction with MBSFN ABS

| Parameter | | Unit | Value | Comment |
|--|--------------------------------|--|---|---|
| PCFICH/PDCCH/PHICH parameters | | | R.9 FDD | As specified in section A.3.1.2.1. None of the PDCCH are intended for the UE under test |
| Serving cell | | | Cell 1 | Cell 1 is on E-UTRA RF channel number 1 |
| Neighbour cell | | | Cell 2 | Cell 2 is the aggressor cell on E-UTRA RF channel number 1 |
| Neighbour cell ABS configuration | | | MBSFN ABS | As defined in Table A.3.4.2.2-2 |
| OCNG parameters for Cell 1 | | | OP.6 FDD | As specified in section A.3.2.1.6. |
| OCNG parameters for Cell 2 | | | OP.9 FDD | As specified in section A.3.2.1.9. |
| CP length | | | Normal | |
| Neighbor cell ABS configuration | | | MBSFN ABS | |
| E-UTRA RF Channel Number | | | 1 | One E-UTRA FDD carrier frequency is used. |
| E-UTRA Channel Bandwidth (BWchannel) | | MHz | 10 | |
| Correlation Matrix and Antenna Configuration | | | 2x2 Low | Correlation Matrix and Antenna Configuration are defined in TS 36.101 [5] Annex B.2.3.2 |
| In sync transmission parameters (Note 1) | DCI format | | 1C | As defined in section 5.3.3.1.4 in TS 36.212 |
| | Number of Control OFDM symbols | | 3 | In sync threshold Q_{in} and the corresponding hypothetical PDCCH/PCFICH transmission parameters are as specified in section and Table 7.6.1-2 respectively. |
| | Aggregation level | CCE | 4 | |
| | ρ_A, ρ_B | | -3 | |
| | Ratio of PDCCH to RS EPRE | dB | -3 | |
| | Ratio of PCFICH to RS EPRE | dB | 1 | |
| DCI format | | 1A | As defined in section 5.3.3.1.3 in TS 36.212 | |
| Out of sync transmission parameters (Note 1) | Number of Control OFDM symbols | | 3 | Out of sync threshold Q_{out} and the corresponding hypothetical PDCCH/PCFICH transmission parameters are as specified in section 7.6.1 and Table 7.6.1-1 respectively. |
| | Aggregation level | CCE | 8 | |
| | ρ_A, ρ_B | | -3 | |
| | Ratio of PDCCH to RS EPRE | dB | 1 | |
| | Ratio of PCFICH to RS EPRE | dB | 1 | |
| | Physical cell ID PCI | | $(PCI_{cell1} - PCI_{cell2}) \bmod 3 = 0, PCI_{cell1}$ not equal to PCI_{cell2} | |
| ABS pattern | | 01000000100000001000000000000010000000 | FDD ABS Pattern Info IE is configured in Cell 2 as defined in section 9.2.54 in TS 36.423. | |
| Time domain measurement resource restriction pattern | | 01000000100000001000000000000010000000 | MeasSubframePattern IE is configured in UE for serving cell measurement as defined in section 6.3.6 in TS 36.331. | |
| DRX | | OFF | | |
| Layer 3 filtering | | Enabled | Counters: $N_{310} = 1; N_{311} = 1$ | |
| T310 timer | ms | 2000 | T310 is enabled | |

| | | | |
|--|---------|-----------|---|
| T311 timer | ms | 1000 | T311 is enabled |
| Periodic CQI reporting mode | | PUCCH 1-0 | As defined in table 7.2.2-1 in TS 36.213. |
| CQI reporting periodicity | ms | 1 | Minimum CQI reporting periodicity |
| Time offset between cells | μ s | 3 | |
| Propagation channel | | ETU30 | |
| T1 | s | 0.5 | |
| T2 | s | 0.4 | |
| T3 | s | 1.46 | |
| T4 | s | 0.4 | |
| T5 | s | 1 | |
| Note 1: PDCCH/PCFICH corresponding to the in-sync and out of sync transmission parameters need not be included in the Reference Measurement Channel. | | | |

Table A.7.3.15.1-2: Cell specific test parameters for E-UTRAN FDD for in-sync radio link monitoring under time domain measurement resource restriction with MBSFN ABS

| Parameter | Unit | Cell 1 | | | | | Cell 2 | | | | |
|---|------------|----------|------|-------|------|------|---|----|----|----|----|
| | | T1 | T2 | T3 | T4 | T5 | T1 | T2 | T3 | T4 | T5 |
| E-UTRA RF Channel Number | | 1 | | | | | 1 | | | | |
| BW _{channel} | MHz | 10 | | | | | 10 | | | | |
| Correlation Matrix and Antenna Configuration | | 2x2 Low | | | | | 2x2 Low | | | | |
| OCNG Pattern defined in A.3.2.1 (FDD) | | OP.6 FDD | | | | | OP.9 FDD | | | | |
| P_A, P_B | | -3 | | | | | -3 | | | | |
| PCFICH_RB | dB | 1 | | | | | Non-ABS and ABS subframe channel powers defined in Table A.3.4.2.2-2. | | | | |
| PDCCH_RA | dB | -3 | | | | | | | | | |
| PDCCH_RB | dB | -3 | | | | | | | | | |
| PBCH_RA | dB | -3 | | | | | | | | | |
| PBCH_RB | dB | | | | | | | | | | |
| PSS_RA | dB | | | | | | | | | | |
| SSS_RA | dB | | | | | | | | | | |
| PHICH_RA | dB | | | | | | | | | | |
| PHICH_RB | dB | | | | | | | | | | |
| PDSCH_RA | dB | | | | | | | | | | |
| PDSCH_RB | dB | | | | | | | | | | |
| OCNG_RA ^{Note 1} | dB | | | | | | | | | | |
| OCNG_RB ^{Note 1} | dB | | | | | | | | | | |
| SNR ^{Note 6} | dB | -1.3 | -5.4 | -12.4 | -7.3 | -1.3 | 5 | | | | |
| N_{oc} | dBm/15 kHz | -98 | | | | | -98 | | | | |
| Propagation condition | | ETU30 | | | | | ETU30 | | | | |
| <p>Note 1: OCNG shall be used such that the resources in Cell 1 are fully allocated and a constant total transmitted power spectral density is achieved for all OFDM symbols.</p> <p>Note 2: The uplink resources for CQI reporting are assigned to the UE prior to the start of time period T1.</p> <p>Note 3: The timers and layer 3 filtering related parameters are configured prior to the start of time period T1.</p> <p>Note 4: The signal contains PDCCH for UEs other than the device under test as part of OCNG.</p> <p>Note 5: SNR levels correspond to the signal to noise ratio over the cell-specific reference signal REs.</p> <p>Note 6: The SNR in time periods T1, T2, T3, T4 and T5 of the active cell is denoted as SNR1, SNR2, SNR3, SNR4 and SNR5 respectively in figure A.7.3.15.1-1.</p> | | | | | | | | | | | |

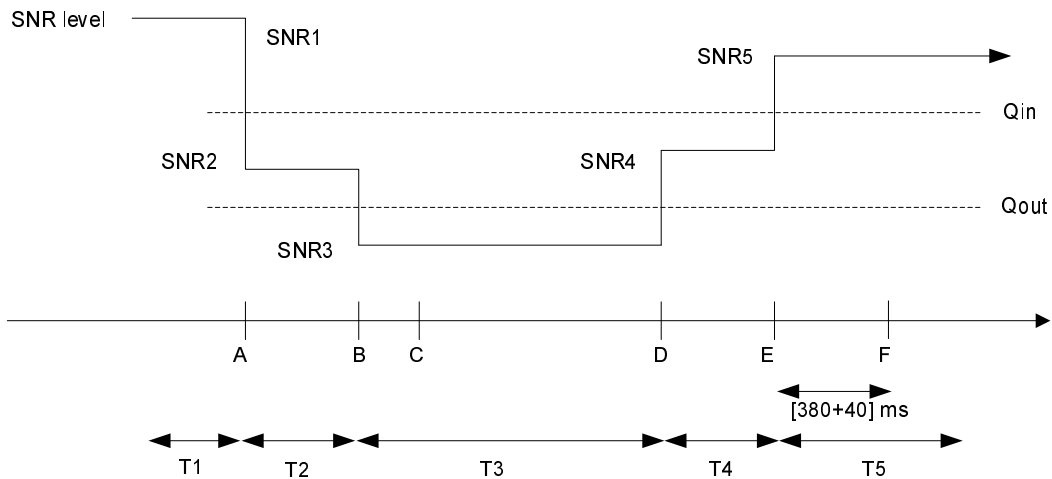

Figure A.7.3.15.1-1 SNR variation in the active cell for in-sync testing under time domain measurement resource restriction with MBSFN ABS

A.7.3.15.2 Test Requirements

The UE behaviour in each test during time durations T1, T2, T3, T4 and T5 shall be as follows:

During the period from time point A to time point F (420 ms after the start of time duration T5) the UE shall transmit uplink signal at least in all subframes configured for CQI transmission according to the configured CQI reporting mode (PUCCH 1-0).

The rate of correct events observed during repeated tests shall be at least 90%.

A.7.3.16 E-UTRAN TDD Radio Link Monitoring Test for In-sync under Time Domain Measurement Resource Restriction with MBSFN ABS

A.7.3.16.1 Test Purpose and Environment

The purpose of this test is to verify that the UE properly detects the out of sync and in sync for the purpose of monitoring downlink radio link quality of the serving cell under time domain measurement resource restriction. This test will partly verify the E-UTRAN TDD radio link monitoring requirements in section 7.6.

The test parameters are given in Tables A.7.3.16.1-1 and A.7.3.16.1-2 below. There are two cells, cell 1 is the serving cell and cell 2 is the neighbour aggressor cell. The test consists of five successive time periods, with time duration of T1, T2, T3, T4 and T5 respectively. Figure A.7.3.16.1-1 shows the variation of the downlink SNR in the active cell to emulate out-of-sync and in-sync states. Prior to the start of the time duration T1, the UE shall be fully synchronized to cell 1. The UE shall be configured for periodic CQI reporting in PUCCH 1-0 mode with a reporting periodicity of 1 ms.

MBSFN ABS pattern is configured in Cell 2 in this test. The UE is configured by higher layers with a time domain measurement restriction pattern for performing serving cell measurements. The patterns shall be configured prior to the start of T1.

Table A.7.3.16.1-1: General test parameters for E-UTRAN TDD in-sync testing under time domain measurement resource restriction with MBSFN ABS

| Parameter | | Unit | Value | Comment |
|--|--------------------------------|------|--|---|
| PCFICH/PDCCH/PHICH parameters | | | R.9 TDD | As specified in section A.3.1.2.2. None of the PDCCH are intended for the UE under test |
| Serving cell | | | Cell 1 | Cell 1 is on E-UTRA RF channel number 1 |
| Neighbour cell | | | Cell 2 | Cell 2 is the aggressor cell on E-UTRA RF channel number 1 |
| Neighbour cell ABS configuration | | | MBSFN ABS | As defined in Table A.3.4.2.2-2 |
| OCNG parameters for Cell 1 | | | OP.2 TDD | As specified in section A.3.2.2.2. |
| OCNG parameters for Cell 2 | | | OP.6 TDD | As specified in section A.3.2.2.6. |
| CP length | | | Normal | |
| E-UTRA RF Channel Number | | | 1 | One E-UTRA TDD carrier frequency is used. |
| E-UTRA Channel Bandwidth (BWchannel) | | MHz | 10 | |
| Correlation Matrix and Antenna Configuration | | | 2x2 Low | Correlation Matrix and Antenna Configuration are defined in TS 36.101 [5] Annex B.2.3.2 |
| In sync transmission parameters (Note 1) | DCI format | | 1C | As defined in section 5.3.3.1.4 in TS 36.212 |
| | Number of Control OFDM symbols | | 3 | In sync threshold Q_{in} and the corresponding hypothetical PDCCH/PCFICH transmission parameters are as specified in section and Table 7.6.1-2 respectively. |
| | Aggregation level | CCE | 4 | |
| | ρ_A, ρ_B | | -3 | |
| | Ratio of PDCCH to RS EPRE | dB | -3 | |
| Ratio of PCFICH to RS EPRE | dB | 1 | | |
| Out of sync transmission parameters (Note 1) | DCI format | | 1A | As defined in section 5.3.3.1.3 in TS 36.212 |
| | Number of Control OFDM symbols | | 3 | Out of sync threshold Q_{out} and the corresponding hypothetical PDCCH/PCFICH transmission parameters are as specified in section 7.6.1 and Table 7.6.1-1 respectively. |
| | Aggregation level | CCE | 8 | |
| | ρ_A, ρ_B | | -3 | |
| | Ratio of PDCCH to RS EPRE | dB | 1 | |
| | Ratio of PCFICH to RS EPRE | dB | 1 | |
| Physical cell ID PCI | | | $(PCI_{cell1} - PCI_{cell2}) \bmod 3 = 0$, PCI_{cell1} not equal to PCI_{cell2} | |
| ABS pattern | | | 00001000000000100000 | TDD ABS Pattern Info IE is configured in Cell 2 as defined in section 9.2.54 in TS 36.423. |
| Time domain measurement resource restriction pattern | | | 00001000000000100000 | MeasSubframePattern IE is configured in UE for serving cell measurement as defined in section 6.3.6 in TS 36.331. |
| DRX | | | OFF | |
| Layer 3 filtering | | | Enabled | Counters: $N_{310} = 1$; $N_{311} = 1$ |
| T310 timer | | ms | 2000 | T310 is enabled |
| T311 timer | | ms | 1000 | T311 is enabled |
| Periodic CQI reporting mode | | | PUCCH 1-0 | As defined in table 7.2.2-1 in TS |

| | | | |
|--|----|-------|-----------------------------------|
| | | | 36.213. |
| CQI reporting periodicity | ms | 1 | Minimum CQI reporting periodicity |
| Time offset between cells | μs | 3 | |
| Propagation channel | | ETU30 | |
| T1 | s | 0.5 | |
| T2 | s | 0.4 | |
| T3 | s | 1.46 | |
| T4 | s | 0.4 | |
| T5 | s | 1 | |
| Note 1: PDCCH/PCFICH corresponding to the in-sync and out of sync transmission parameters need not be included in the Reference Measurement Channel. | | | |

Table A.7.3.16.1-2: Cell specific test parameters for E-UTRAN TDD for in-sync radio link monitoring under time domain measurement resource restriction with MBSFN ABS

| Parameter | Unit | Cell 1 | | | | | Cell 2 | | | | |
|---|------------|----------|------|-------|------|------|---|----|----|----|----|
| | | T1 | T2 | T3 | T4 | T5 | T1 | T2 | T3 | T4 | T5 |
| E-UTRA RF Channel Number | | 1 | | | | | 1 | | | | |
| BW _{channel} | MHz | 10 | | | | | 10 | | | | |
| Correlation Matrix and Antenna Configuration | | 2x2 Low | | | | | 2x2 Low | | | | |
| Special subframe configuration ^{Note1} | | 6 | | | | | 6 | | | | |
| Uplink-downlink configuration ^{Note2} | | 1 | | | | | 1 | | | | |
| OCNG Pattern defined in A.3.2.2 (TDD) | | OP.2 TDD | | | | | OP.6 TDD | | | | |
| P_A, P_B | | -3 | | | | | -3 | | | | |
| PCFICH_RB | dB | 1 | | | | | Non-ABS and ABS subframe channel powers defined in Table A.3.4.2.2-2. | | | | |
| PDCCH_RA | dB | -3 | | | | | | | | | |
| PDCCH_RB | dB | -3 | | | | | | | | | |
| PBCH_RA | dB | -3 | | | | | | | | | |
| PBCH_RB | dB | | | | | | | | | | |
| PSS_RA | dB | | | | | | | | | | |
| SSS_RA | dB | | | | | | | | | | |
| PHICH_RA | dB | | | | | | | | | | |
| PHICH_RB | dB | | | | | | | | | | |
| PDSCH_RA | dB | | | | | | | | | | |
| PDSCH_RB | dB | | | | | | | | | | |
| OCNG_RA ^{Note 1} | dB | | | | | | | | | | |
| OCNG_RB ^{Note 1} | dB | | | | | | | | | | |
| SNR ^{Note 8} | dB | -1.3 | -5.4 | -12.4 | -7.3 | -1.3 | 5 | | | | |
| N_{oc} | dBm/15 kHz | -98 | | | | | -98 | | | | |
| Propagation condition | | ETU30 | | | | | ETU30 | | | | |
| Note 1: For the special subframe configuration see table 4.2-1 in 3GPP TS 36.211. Note 2: For the uplink-downlink configuration see table 4.2-2 in 3GPP TS 36.211. Note 3: OCNG shall be used such that the resources in Cell 1 are fully allocated and a constant total transmitted power spectral density is achieved for all OFDM symbols. Note 4: The uplink resources for CQI reporting are assigned to the UE prior to the start of time period T1. Note 5: The timers and layer 3 filtering related parameters are configured prior to the start of time period T1. Note 6: The signal contains PDCCH for UEs other than the device under test as part of OCNG. Note 7: SNR levels correspond to the signal to noise ratio over the cell-specific reference signal REs. Note 8: The SNR in time periods T1, T2, T3, T4 and T5 of the active cell is denoted as SNR1, SNR2, SNR3, SNR4 and SNR5 respectively in figure A.7.3.16.1-1. | | | | | | | | | | | |

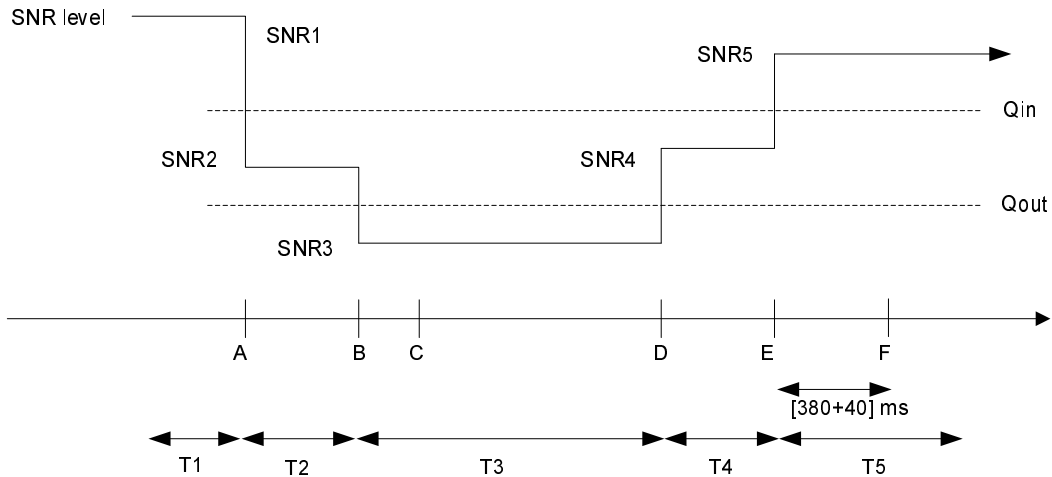

Figure A.7.3.16.1-1 SNR variation in the active cell for in-sync testing under time domain measurement resource restriction with MBSFN ABS

A.7.3.16.2 Test Requirements

The UE behaviour in each test during time durations T1, T2, T3, T4 and T5 shall be as follows:

During the period from time point A to time point F (420 ms after the start of time duration T5) the UE shall transmit uplink signal at least in all subframes configured for CQI transmission according to the configured CQI reporting mode (PUCCH 1-0).

The rate of correct events observed during repeated tests shall be at least 90%.

A.8 UE Measurements Procedures

The reference channels in this section assume transmission of PDSCH with a maximum number of 5 HARQ transmissions unless otherwise specified.

A.8.1 E-UTRAN FDD Intra-frequency Measurements

A.8.1.1 E-UTRAN FDD-FDD intra-frequency event triggered reporting under fading propagation conditions in asynchronous cells

A.8.1.1.1 Test Purpose and Environment

The purpose of this test is to verify that the UE makes correct reporting of an event. This test will partly verify the FDD intra-frequency cell search requirements in section 8.1.2.2.1.1.

The test parameters are given in Table A.8.1.1.1-1 and A.8.1.1.1-2 below. In the measurement control information it is indicated to the UE that event-triggered reporting with Event A3 is used. The test consists of two successive time periods, with time duration of T1, and T2 respectively. During time duration T1, the UE shall not have any timing information of cell 2.

Table A.8.1.1.1-1: General test parameters for E-UTRAN FDD-FDD intra-frequency event triggered reporting under fading propagation conditions in asynchronous cells

| Parameter | Unit | Value | Comment |
|---|------|--|------------------------------------|
| PDSCH parameters | | DL Reference Measurement Channel R.0 FDD | As specified in section A.3.1.1.1 |
| PCFICH/PDCCH/PHICH parameters | | DL Reference Measurement Channel R.6 FDD | As specified in section A.3.1.2.1 |
| Active cell | | Cell 1 | |
| Neighbour cell | | Cell 2 | Cell to be identified. |
| E-UTRA RF Channel Number | | 1 | One FDD carrier frequency is used. |
| Channel Bandwidth (BW_{channel}) | MHz | 10 | |
| A3-Offset | dB | -6 | |
| CP length | | Normal | |
| Hysteresis | dB | 0 | |
| Time To Trigger | s | 0 | |
| Filter coefficient | | 0 | L3 filtering is not used |
| DRX | | | OFF |
| Time offset between cells | | 3 ms | Asynchronous cells |
| T1 | s | 5 | |
| T2 | s | 5 | |

Table A.8.1.1.1-2: Cell specific test parameters for E-UTRAN FDD-FDD intra-frequency event triggered reporting under fading propagation conditions in asynchronous cells

| Parameter | Unit | Cell 1 | | Cell 2 | |
|--|------------|----------|-----|-----------|-----|
| | | T1 | T2 | T1 | T2 |
| E-UTRA RF Channel Number | | 1 | | 1 | |
| $BW_{channel}$ | MHz | 10 | | 10 | |
| OCNG Patterns defined in A.3.2.1.1 (OP.1 FDD) and in A.3.2.1.2 (OP.2 FDD) | | OP.1 FDD | | OP.2 FDD | |
| PBCH_RA | dB | 0 | | 0 | |
| PBCH_RB | dB | | | | |
| PSS_RA | dB | | | | |
| SSS_RA | dB | | | | |
| PCFICH_RB | dB | | | | |
| PHICH_RA | dB | | | | |
| PHICH_PB | dB | | | | |
| PDCCH_RA | dB | | | | |
| PDCCH_PB | dB | | | | |
| PDSCH_RA | dB | | | | |
| PDSCH_RB | dB | | | | |
| OCNG_RA ^{Note 1} | dB | | | | |
| OCNG_RB ^{Note 1} | dB | | | | |
| \hat{E}_s / I_{ot} | dB | | | | |
| N_{oc} ^{Note 3} | dBm/15 KHz | -98 | | | |
| \hat{E}_s / N_{oc} | dB | 4 | 4 | -Infinity | 4 |
| RSRP ^{Note 4} | dBm/15 KHz | -94 | -94 | -Infinity | -94 |
| SCH_RP ^{Note 4} | dBm/15 KHz | -94 | -94 | -Infinity | -94 |
| Propagation Condition | | ETU70 | | | |
| <p>Note 1: OCNG shall be used such that both cells are fully allocated and a constant total transmitted power spectral density is achieved for all OFDM symbols.</p> <p>Note 2: The resources for uplink transmission are assigned to the UE prior to the start of time period T2.</p> <p>Note 3: Interference from other cells and noise sources not specified in the test is assumed to be constant over subcarriers and time and shall be modelled as AWGN of appropriate power for N_{oc} to be fulfilled.</p> <p>Note 4: RSRP and SCH_RP levels have been derived from other parameters for information purposes. They are not settable parameters themselves.</p> | | | | | |

A.8.1.1.2 Test Requirements

The UE shall send one Event A3 triggered measurement report, with a measurement reporting delay less than 800 ms from the beginning of time period T2.

The UE shall not send event triggered measurement reports, as long as the reporting criteria are not fulfilled.

The rate of correct events observed during repeated tests shall be at least 90%.

NOTE: The actual overall delays measured in the test may be up to $2xTTI_{DCCH}$ higher than the measurement reporting delays above because of TTI insertion uncertainty of the measurement report in DCCH.

A.8.1.2 E-UTRAN FDD-FDD intra-frequency event triggered reporting under fading propagation conditions in synchronous cells

A.8.1.2.1 Test Purpose and Environment

The purpose of this test is to verify that the UE makes correct reporting of an event. This test will partly verify the FDD intra-frequency cell search requirements in section 8.1.2.2.1.1

The test parameters are given in Table A.8.1.2.1-1 and A.8.1.2.1-2 below. In the measurement control information it is indicated to the UE that event-triggered reporting with Event A3 is used. PDCCHs indicating new transmissions or retransmissions should be sent continuously to ensure that the UE would not enter the DRX state. The test consists of two successive time periods, with time duration of T1, and T2 respectively. During time duration T1, the UE shall not have any timing information of cell 2.

Table A.8.1.2.1-1: General test parameters for E-UTRAN FDD-FDD intra-frequency event triggered reporting under fading propagation conditions in synchronous cells

| Parameter | Unit | Value | Comment |
|---|------|--|------------------------------------|
| PDSCH parameters | | DL Reference Measurement Channel R.0 FDD | As specified in section A.3.1.1.1 |
| PCFICH/PDCCH/PHICH parameters | | DL Reference Measurement Channel R.6 FDD | As specified in section A.3.1.2.1 |
| Active cell | | Cell 1 | |
| Neighbour cell | | Cell 2 | Cell to be identified. |
| E-UTRA RF Channel Number | | 1 | One FDD carrier frequency is used. |
| Channel Bandwidth (BW_{channel}) | MHz | 10 | |
| A3-Offset | dB | -6 | |
| CP length | | Normal | |
| Hysteresis | dB | 0 | |
| Time To Trigger | s | 0 | |
| Filter coefficient | | 0 | L3 filtering is not used |
| DRX | | DRX_L | As specified in section A.3.3 |
| Time offset between cells | | 3 μ s | Synchronous cells |
| T1 | s | 5 | |
| T2 | s | 5 | |

Table A.8.1.2.1-2: Cell specific test parameters for E-UTRAN FDD-FDD intra-frequency event triggered reporting under fading propagation conditions in synchronous cells

| Parameter | Unit | Cell 1 | | Cell 2 | |
|--|------------|----------|-----|-----------|-----|
| | | T1 | T2 | T1 | T2 |
| E-UTRA RF Channel Number | | 1 | | 1 | |
| $BW_{channel}$ | MHz | 10 | | 10 | |
| OCNG Patterns defined in A.3.2.1.1 (OP.1 FDD) and in A.3.2.1.2 (OP.2 FDD) | | OP.1 FDD | | OP.2 FDD | |
| PBCH_RA | dB | 0 | | 0 | |
| PBCH_RB | | | | | |
| PSS_RA | | | | | |
| SSS_RA | | | | | |
| PCFICH_RB | | | | | |
| PHICH_RA | | | | | |
| PHICH_RB | | | | | |
| PDCCH_RA | | | | | |
| PDCCH_RB | | | | | |
| PDSCH_RA | | | | | |
| PDSCH_RB | | | | | |
| OCNG_RA ^{Note 1} | | | | | |
| OCNG_RB ^{Note 1} | | | | | |
| \hat{E}_s / I_{ot} | | | | | |
| N_{oc} ^{Note 3} | dBm/15 KHz | -98 | | | |
| \hat{E}_s / N_{oc} | dB | 4 | 4 | -Infinity | 4 |
| RSRP ^{Note 4} | dBm/15 KHz | -94 | -94 | -Infinity | -94 |
| SCH_RP ^{Note 4} | dBm/15 KHz | -94 | -94 | -Infinity | -94 |
| Propagation Condition | | ETU70 | | | |
| Note 1: OCNG shall be used such that both cells are fully allocated and a constant total transmitted power spectral density is achieved for all OFDM symbols. | | | | | |
| Note 2: The resources for uplink transmission are assigned to the UE prior to the start of time period T2. | | | | | |
| Note 3: Interference from other cells and noise sources not specified in the test is assumed to be constant over subcarriers and time and shall be modelled as AWGN of appropriate power for N_{oc} to be fulfilled. | | | | | |
| Note 4: RSRP and SCH_RP levels have been derived from other parameters for information purposes. They are not settable parameters themselves. | | | | | |

A.8.1.2.2 Test Requirements

The UE shall send one Event A3 triggered measurement report, with a measurement reporting delay less than 800 ms from the beginning of time period T2.

The UE shall not send event triggered measurement reports, as long as the reporting criteria are not fulfilled.

The rate of correct events observed during repeated tests shall be at least 90%.

NOTE: The actual overall delays measured in the test may be up to $2xTTI_{DCCH}$ higher than the measurement reporting delays above because of TTI insertion uncertainty of the measurement report in DCCH.

A.8.1.3 E-UTRAN FDD-FDD intra-frequency event triggered reporting under fading propagation conditions in synchronous cells with DRX

A.8.1.3.1 Test Purpose and Environment

The purpose of the two tests is to verify that the UE makes correct reporting of an event in DRX. The tests will partly verify the FDD-FDD intra-frequency cell search in DRX requirements in section 8.1.2.2.1.2.

The test parameters are given in Tables A.8.1.3.1-1, A.8.1.3.1-2, A.8.1.3.1-3 and A.8.1.3.1-4. In the measurement control information, it is indicated to the UE that event-triggered reporting with Event A3 is used. The test consists of two successive time periods, with time duration of T1, and T2 respectively. During time duration T1, the UE shall not have any timing information of cell 2.

In Test 1 UE needs to be provided at least once every 500ms with new Timing Advance Command MAC control element to restart the Time alignment timer to keep UE uplink time alignment. Furthermore UE is allocated with PUSCH resource at every DRX cycle.

In Test 2 the uplink time alignment is not maintained and UE needs to use RACH to obtain UL allocation for measurement reporting.

Table A.8.1.3.1-1: General test parameters for E-UTRAN FDD-FDD intra-frequency event triggered reporting under fading propagation conditions in synchronous cells when DRX is used

| Parameter | Unit | Value | | Comment |
|--|------|--|--------|---|
| | | Test 1 | Test 2 | |
| PDSCH parameters | | DL Reference Measurement Channel R.0 FDD | | As specified in section A.3.1.1.1 |
| PCFICH/PDCCH/PHICH parameters | | DL Reference Measurement Channel R.6 FDD | | As specified in section A.3.1.2.1 |
| Active cell | | Cell 1 | | |
| Neighbour cell | | Cell 2 | | Cell to be identified. |
| E-UTRA RF Channel Number | | 1 | | One FDD carrier frequency is used. |
| Channel Bandwidth (BW _{channel}) | MHz | 10 | | |
| A3-Offset | dB | -6 | | |
| CP length | | Normal | | |
| Hysteresis | dB | 0 | | |
| Time To Trigger | s | 0 | | |
| Filter coefficient | | 0 | | L3 filtering is not used |
| DRX | | ON | | DRX related parameters are defined in Table A.8.1.3.1-3 |
| Time offset between cells | | 3 μs | | Synchronous cells |
| T1 | s | 5 | | |
| T2 | s | 5 | 30 | |

Table A.8.1.3.1-2: Cell specific test parameters for E-UTRAN FDD-FDD intra-frequency event triggered reporting under fading propagation conditions in synchronous cells when DRX is used

| Parameter | Unit | Cell 1 | | Cell 2 | |
|---|------------|----------|-----|-----------|-----|
| | | T1 | T2 | T1 | T2 |
| E-UTRA RF Channel Number | | 1 | | 1 | |
| $BW_{channel}$ | MHz | 10 | | 10 | |
| OCNG Patterns defined in A.3.2.1.1 (OP.1 FDD) and in A.3.2.1.2 (OP.2 FDD) | | OP.1 FDD | | OP.2 FDD | |
| PBCH_RA | dB | 0 | | 0 | |
| PBCH_RB | | | | | |
| PSS_RA | | | | | |
| SSS_RA | | | | | |
| PCFICH_RB | | | | | |
| PHICH_RA | | | | | |
| PHICH_RB | | | | | |
| PDCCH_RA | | | | | |
| PDCCH_RB | | | | | |
| PDSCH_RA | | | | | |
| PDSCH_RB | | | | | |
| OCNG_RA ^{Note 1} | | | | | |
| OCNG_RB ^{Note 1} | | | | | |
| \hat{E}_s/I_{ot} | | | | | |
| N_{oc} ^{Note 2} | dBm/15 KHz | -98 | | | |
| \hat{E}_s/N_{oc} | dB | 4 | 4 | -Infinity | 4 |
| RSRP ^{Note 3} | dBm/15 KHz | -94 | -94 | -Infinity | -94 |
| SCH_RP ^{Note 3} | dBm/15 KHz | -94 | -94 | -Infinity | -94 |
| Propagation Condition | | ETU70 | | | |

Note 1: OCNG shall be used such that both cells are fully allocated and a constant total transmitted power spectral density is achieved for all OFDM symbols.

Note 2: Interference from other cells and noise sources not specified in the test is assumed to be constant over subcarriers and time and shall be modelled as AWGN of appropriate power for N_{oc} to be fulfilled.

Note 3: RSRP and SCH_RP levels have been derived from other parameters for information purposes. They are not settable parameters themselves.

Table A.8.1.3.1-3: DRX-Configuration for E-UTRAN FDD-FDD intra-frequency event triggered reporting in DRX under fading propagation conditions in synchronous cells

| Field | Test1 | Test2 | Comment |
|--------------------------|---------|---------|---|
| | Value | Value | |
| onDurationTimer | psf1 | psf1 | As specified in section 6.3.2 in 3GPP TS 36.331 |
| drx-InactivityTimer | psf1 | psf1 | |
| drx-RetransmissionTimer | psf1 | psf1 | |
| longDRX-CycleStartOffset | sf40 | sf1280 | |
| shortDRX | disable | disable | |

Table A.8.1.3.1-4: TimeAlignmentTimer-Configuration for E-UTRAN FDD-FDD intra-frequency event triggered reporting in DRX under fading propagation conditions in synchronous cells

| Field | Test1 | Test2 | Comment |
|--------------------|-------|-------|---|
| | Value | Value | |
| TimeAlignmentTimer | sf500 | sf500 | As specified in section 6.3.2 in 3GPP TS 36.331 |
| sr-ConfigIndex | 0 | 0 | For further information see section 6.3.2 in 3GPP TS 36.331 and section 10.1 in 3GPP TS 36.213. |

A.8.1.3.2 Test Requirements

In Test 1, the UE shall send one Event A3 triggered measurement report, with a measurement reporting delay less than 800 ms from the beginning of time period T2. The measurement reporting delay is defined as the time from the beginning of time period T2 to the moment when the UE send the measurement report on PUSCH.

In Test 2, the UE shall send one Event A3 triggered measurement report, with a measurement reporting delay less than 25600 ms from the beginning of time period T2. The measurement reporting delay is defined as the time from the beginning of time period T2 to the moment when the UE starts to send preambles on the PRACH for scheduling request (SR) to obtain allocation to send the measurement report on PUSCH.

The UE shall not send event triggered measurement reports, as long as the reporting criteria are not fulfilled.

The rate of correct events observed during repeated tests shall be at least 90%.

NOTE 1: The actual overall delays measured in the test may be up to one DRX cycle higher than the measurement reporting delays above because UE is allowed to delay the initiation of the measurement reporting procedure to the next until the Active Time.

NOTE 2: In order to calculate the rate of correct events the system simulator shall verify that it has received correct Event A3 measurement report.

A.8.1.4 Void

A.8.1.5 E-UTRAN FDD - FDD Intra-frequency identification of a new CGI of E-UTRA cell using autonomous gaps

A.8.1.5.1 Test Purpose and Environment

This test is to verify the requirement for identification of a new CGI of E-UTRA cell with autonomous gaps in section 8.1.2.2.3.

The test scenario comprises of one E-UTRA FDD carrier and two cells as given in tables A.8.1.5.1-1 and A.8.1.5.1-2. PDCCHs indicating new transmissions should be sent continuously to ensure that the UE would have ACK/NACK sending during identifying a new CGI of E-UTRAN cell. The test consists of three successive time periods, with time durations of T1, T2 and T3 respectively. At the start of time duration T1, the UE does not have any timing information of cell 2. Starting T2, cell 2 becomes detectable and the UE is expected to detect and send a measurement report.

A RRC message implying SI reading shall be sent to the UE during period T2, after the UE has reported Event A3. The RRC message shall create a measurement report configuration with purpose *reportCGI* and *si-RequestForHO* set to TRUE. The start of T3 is the instant when the last TTI containing the RRC message implying SI reading is sent to the UE.

Table A.8.1.5.1-1: General test parameters for E-UTRAN FDD - FDD Intra-frequency identification of a new CGI of E-UTRA cell using autonomous gaps

| Parameter | Unit | Value | Comment |
|--------------------------------------|------|--|---|
| PDSCH parameters | | DL Reference Measurement Channel R.3 FDD | As specified in section A.3.1.1.1 |
| PCFICH/PDCCH/PHICH parameters | | DL Reference Measurement Channel R.6 FDD | As specified in section A.3.1.2.1 |
| Active cell | | Cell 1 | |
| Neighbour cell | | Cell 2 | Cell to be identified. |
| E-UTRA RF Channel Number | | 1 | Only one FDD carrier frequency is used. |
| Channel Bandwidth ($BW_{channel}$) | MHz | 10 | |
| CP length | | Normal | |
| A3-Offset | dB | -3 | |
| Hysteresis | dB | 0 | |
| Time To Trigger | s | 0 | |
| Filter coefficient | | 0 | L3 filtering is not used |
| DRX | | OFF | |
| si-RequestForHO | | TRUE | As specified in section 5.5.3.1 in TS 36.331. |
| Time offset between cells | ms | 3 | Asynchronous cells |
| T1 | s | 5 | |
| T2 | s | ≤ 10 | |
| T3 | s | 5 | |

Table A.8.1.5.1-2: Cell specific test parameters for E-UTRAN FDD - FDD Intra-frequency identification of a new CGI of E-UTRA cell using autonomous gaps

| Parameter | Unit | Cell 1 | | | Cell 2 | | |
|--|------------|-----------|-----------|-----------|-----------|----------|----------|
| | | T1 | T2 | T3 | T1 | T2 | T3 |
| E-UTRA RF Channel Number | | 1 | | | 1 | | |
| $BW_{channel}$ | MHz | 10 | | | 10 | | |
| OCNG Patterns defined in A.3.2.1.10 (OP.10 FDD) and in A.3.2.1.2 (OP.2 FDD) | | OP.10 FDD | OP.10 FDD | OP.10 FDD | OP.2 FDD | OP.2 FDD | OP.2 FDD |
| PBCH_RA | dB | 0 | | | 0 | | |
| PBCH_RB | dB | | | | | | |
| PSS_RA | dB | | | | | | |
| SSS_RA | dB | | | | | | |
| PCFICH_RB | dB | | | | | | |
| PHICH_RA | dB | | | | | | |
| PHICH_PB | dB | | | | | | |
| PDCCH_RA | dB | | | | | | |
| PDCCH_PB | dB | | | | | | |
| PDSCH_RA | dB | | | | | | |
| PDSCH_RB | dB | | | | | | |
| OCNG_RA ^{Note 1} | dB | | | | | | |
| OCNG_RB ^{Note 1} | dB | | | | | | |
| \hat{E}_s / I_{ot} | dB | 8 | -3.3 | -3.3 | -Infinity | 2.36 | 2.36 |
| N_{oc} ^{Note 2} | dBm/15 KHz | -98 | | | | | |
| \hat{E}_s / N_{oc} | dB | 8 | 8 | 8 | -Infinity | 11 | 11 |
| RSRP ^{Note 3} | dBm/15 KHz | -90 | -90 | -90 | -Infinity | -87 | -87 |
| SCH_RP ^{Note 3} | dBm/15 KHz | -90 | -90 | -90 | -Infinity | -87 | -87 |
| Propagation Condition | | AWGN | | | | | |
| Note 1: OCNG shall be used such that both cells are fully allocated and a constant total transmitted power spectral density is achieved for all OFDM symbols. Note 2: Interference from other cells and noise sources not specified in the test is assumed to be constant over subcarriers and time and shall be modelled as AWGN of appropriate power for N_{oc} to be fulfilled. Note 3: RSRP and SCH_RP levels have been derived from other parameters for information purposes. They are not settable parameters themselves. | | | | | | | |

A.8.1.5.2 Test Requirements

The UE shall transmit a measurement report containing the cell global identifier of cell 2 within 170 milliseconds from the start of T3.

Test requirement = RRC Procedure delay + $T_{identify_CGI,intra}$ + reporting delay

= 15 + 150 + 2ms from the start of T3

= 167 ms, allow 170 ms.

The UE shall be scheduled continuously throughout the test, and from the start of T3 until 170 ms at least 80 ACK/NACK shall be detected as being transmitted by the UE.

The rate of correct events observed during repeated tests shall be at least 90%.

NOTE: The overall 80 ACK/NACK number is caused by two parts. Firstly, at least 60 ACK/NACK shall be sent during identifying the cell global identifier of cell 2 according to the requirement in Section 8.1.2.2.3.1. Secondly, given that continuous DL data allocation, additional 20 ACK/NACK shall be sent from the start of T3 until 170 ms excludes 150 ms for identifying the cell global identifier of cell 2.

A.8.1.6 E-UTRAN FDD - FDD Intra-frequency identification of a new CGI of E-UTRA cell using autonomous gaps with DRX

A.8.1.6.1 Test Purpose and Environment

This test is to verify the requirement for identification of a new CGI of E-UTRA cell with autonomous gaps in section 8.1.2.2.3. The requirement is verified in a DRX configuration.

The test scenario comprises of one E-UTRA FDD carrier and two cells as given in tables A.8.1.6.1-1, A.8.1.6.1-2, A.8.1.6.1-3 and A.8.1.6.1-4. The test consists of three successive time periods, with time durations of T1, T2 and T3 respectively. At the start of time duration T1, the UE does not have any timing information of cell 2. Starting T2, cell 2 becomes detectable and the UE is expected to detect and send a measurement report.

A RRC message implying SI reading shall be sent to the UE during period T2, after the UE has reported Event A3. The RRC message shall create a measurement report configuration with purpose *reportCGI* and *si-RequestForHO* set to TRUE. The start of T3 is the instant when the last TTI containing the RRC message implying SI reading is sent to the UE.

In the test UE needs to be provided at least once every 1280ms with new Timing Advance Command MAC control element to restart the Time alignment timer to keep UE uplink time alignment. Furthermore UE sends scheduling request (SR) to obtain allocation to send the measurement report on PUSCH.

Table A.8.1.6.1-1: General test parameters for E-UTRAN FDD - FDD Intra-frequency identification of a new CGI of E-UTRA cell using autonomous gaps with DRX

| Parameter | Unit | Value | Comment |
|--------------------------------------|------|--|---|
| PDSCH parameters | | DL Reference Measurement Channel R.0 FDD | As specified in section A.3.1.1.1 |
| PCFICH/PDCCH/PHICH parameters | | DL Reference Measurement Channel R.6 FDD | As specified in section A.3.1.2.1 |
| Active cell | | Cell 1 | |
| Neighbour cell | | Cell 2 | Cell to be identified. |
| E-UTRA RF Channel Number | | 1 | Only one FDD carrier frequency is used. |
| Channel Bandwidth ($BW_{channel}$) | MHz | 10 | |
| CP length | | Normal | |
| A3-Offset | dB | -3 | |
| Hysteresis | dB | 0 | |
| Time To Trigger | s | 0 | |
| Filter coefficient | | 0 | L3 filtering is not used |
| DRX | | ON | DRX related parameters are defined in Table A.8.1.6.1-3 |
| si-RequestForHO | | TRUE | As specified in section 5.5.3.1 in TS 36.331. |
| Time offset between cells | ms | 3 | Asynchronous cells |
| T1 | s | 5 | |
| T2 | s | ≤30 | UE should report cell within 25.6s (20 DRX cycles) |
| T3 | s | 5 | |

Table A.8.1.6.1-2: Cell specific test parameters for E-UTRAN FDD - FDD Intra-frequency identification of a new CGI of E-UTRA cell using autonomous gaps with DRX

| Parameter | Unit | Cell 1 | | | Cell 2 | | |
|--|------------|----------|----------|----------|-----------|----------|----------|
| | | T1 | T2 | T3 | T1 | T2 | T3 |
| E-UTRA RF Channel Number | | 1 | | | 1 | | |
| $BW_{channel}$ | MHz | 10 | | | 10 | | |
| OCNG Patterns defined in A.3.2.1.1 (OP.1 FDD) and in A.3.2.1.2 (OP.2 FDD) | | OP.1 FDD | OP.1 FDD | OP.1 FDD | OP.2 FDD | OP.2 FDD | OP.2 FDD |
| PBCH_RA | dB | 0 | | | 0 | | |
| PBCH_RB | dB | | | | | | |
| PSS_RA | dB | | | | | | |
| SSS_RA | dB | | | | | | |
| PCFICH_RB | dB | | | | | | |
| PHICH_RA | dB | | | | | | |
| PHICH_PB | dB | | | | | | |
| PDCCH_RA | dB | | | | | | |
| PDCCH_PB | dB | | | | | | |
| PDSCH_RA | dB | | | | | | |
| PDSCH_RB | dB | | | | | | |
| OCNG_RA ^{Note 1} | dB | | | | | | |
| OCNG_RB ^{Note 1} | dB | | | | | | |
| \hat{E}_s/I_{ot} | dB | 8 | -3.3 | -3.3 | -Infinity | 2.36 | 2.36 |
| N_{oc} ^{Note 2} | dBm/15 KHz | -98 | | | | | |
| \hat{E}_s/N_{oc} | dB | 8 | 8 | 8 | -Infinity | 11 | 11 |
| RSRP ^{Note 3} | dBm/15 KHz | -90 | -90 | -90 | -Infinity | -87 | -87 |
| SCH_RP ^{Note 3} | dBm/15 KHz | -90 | -90 | -90 | -Infinity | -87 | -87 |
| Propagation Condition | | AWGN | | | | | |
| <p>Note 1: OCNG shall be used such that both cells are fully allocated and a constant total transmitted power spectral density is achieved for all OFDM symbols.</p> <p>Note 2: Interference from other cells and noise sources not specified in the test is assumed to be constant over subcarriers and time and shall be modelled as AWGN of appropriate power for N_{oc} to be fulfilled.</p> <p>Note 3: RSRP and SCH_RP levels have been derived from other parameters for information purposes. They are not settable parameters themselves.</p> | | | | | | | |

Table A.8.1.6.1-3: DRX configuration for E-UTRAN FDD - FDD Intra-frequency identification of a new CGI of E-UTRA cell using autonomous gaps with DRX

| Field | Value | Comment |
|--------------------------|---------|---|
| onDurationTimer | psf1 | As specified in section 6.3.2 in 3GPP TS 36.331 |
| drx-InactivityTimer | psf1 | |
| drx-RetransmissionTimer | psf1 | |
| longDRX-CycleStartOffset | sf1280 | |
| shortDRX | disable | |

Table A.8.1.6.1-4: TimeAlignmentTimer-Configuration for E-UTRAN FDD - FDD Intra-frequency identification of a new CGI of E-UTRA cell using autonomous gaps with DRX

| Field | Value | Comment |
|--------------------|----------|---|
| TimeAlignmentTimer | Infinity | As specified in section 6.3.2 in 3GPP TS 36.331 |
| sr-ConfigIndex | 0 | For further information see section 6.3.2 in 3GPP TS 36.331 and section 10.1 in 3GPP TS 36.213. |

A.8.1.6.2 Test Requirements

The UE shall transmit a measurement report containing the cell global identifier of cell 2 within 170 milliseconds from the start of T3.

$$\begin{aligned}\text{Test requirement} &= \text{RRC Procedure delay} + T_{\text{identify_CGI, intra}} + \text{reporting delay} \\ &= 15 + 150 + 2\text{ms from the start of T3} \\ &= 167 \text{ ms, allow 170 ms.}\end{aligned}$$

The rate of correct events observed during repeated tests shall be at least 90%.

A.8.1.7 E-UTRAN FDD-FDD Intra-Frequency Event-Triggered Reporting under Time Domain Measurement Resource Restriction with Non-MBSFN ABS

A.8.1.7.1 Test Purpose and Environment

The purpose of this test is to verify that the UE correctly detects and reports Event A3 (Neighbour becomes offset better than PCell) defined in [2] within the requirements specified in Section 8.1.2.8.1.1 under a time domain measurement resource restriction and non-MBSFN ABS configured in the aggressor cell.

The test parameters are given in Tables A.8.1.7.1-1 and A.8.1.7.1-2 below. It is indicated to the UE in the measurement control information that event-triggered reporting with Event A3 is used. In the test there are two synchronous cells, Cell 1 and Cell 2, on the same RF channel. Cell 1 is the PCell, and it is also the aggressor cell to Cell 2. Cell 2 is the cell to be identified. The test consists of two successive time periods with time duration of T1 and T2, respectively. During time duration T1, the UE shall not have any timing information on Cell 2.

Non-MBSFN ABS pattern is configured for Cell 1 during the test. The UE is configured by higher layers via Cell 1 with a time domain measurement resource restriction pattern for performing E-UTRAN FDD intra-frequency measurements on neighbour cells. The UE is also configured with a time domain measurement resource restriction pattern for the PCell measurements. The information for both measurement patterns shall be provided to the UE via higher layers during T1.

Table A.8.1.7.1-1: General test parameters for E-UTRAN FDD-FDD intra-frequency event triggered reporting under time domain measurement resource restriction with non-MBSFN ABS

| Parameter | Unit | Value | Comment |
|--|------|--|--|
| PDSCH parameters | | DL Reference Measurement Channel R.0 FDD | As specified in section A.3.1.1.1 |
| PCFICH/PDCCH/PHICH parameters | | DL Reference Measurement Channel R.6 FDD | As specified in section A.3.1.2.1 |
| PCell | | Cell 1 | Also the aggressor cell. Active in T1 and T2 |
| Neighbour cell | | Cell 2 | Cell to be identified. Active only in T2. |
| PCell ABS configuration | | Non-MBSFN ABS | As defined in Table A.3.4.1.1-1 |
| E-UTRA RF Channel Number | | 1 | One FDD carrier frequency is used |
| Channel Bandwidth ($BW_{channel}$) | MHz | 10 | For all cells in the test |
| A3-Offset | dB | -11 | |
| Event A3 measurement quantity | | RSRP | |
| CP length | | Normal | |
| Hysteresis | dB | 0 | |
| Time To Trigger | s | 0 | |
| Filter coefficient | | 0 | L3 filtering is not used |
| DRX | | | OFF |
| Time offset between cells | | 3 μ s | Synchronous cells |
| T1 | s | 5 | |
| T2 | s | 5 | |
| Physical cell ID PCI | | $(PCI_{cell1} - PCI_{cell2}) \bmod 6 \neq 0$ | Cell PCIs are selected so that the condition is met |
| ABS pattern | | '1000000010000000100000000000100000000010000000100000000' | FDD ABS Pattern Info IE, as defined in TS 36.423, clause 9.2.54. Configured in Cell 1 during T1. The first/leftmost bit corresponds to the subframe #0 of the radio frame satisfying SFN mod 40 = 0. No MBSFN subframes are configured in the ABS subframes. |
| Time domain measurement resource restriction pattern for neighbour cell measurements on RF Channel 1 | | '1000000010000000100000000000100000000010000000100000000' | Time domain measurement resource restriction pattern for neighbor cell measurement signalled to the UE in measSubframePattern-Neigh IE in measSubframePatternConfig-Neigh, as defined in TS 36.331, clause 6.3.5. Configured during T1 for Cell 2 measurements. |
| Time domain measurement resource restriction pattern for PCell measurements | | '01000000010000000100000000001000000000001000000010000000' | Configured during T1 for Cell 1 measurements |

Table A.8.1.7.1-2: Cell specific test parameters for E-UTRAN FDD-FDD intra-frequency event triggered reporting under time domain measurement resource restriction with non-MBSFN ABS

| Parameter | Unit | Cell 1 | | Cell 2 | |
|---|--|---|------|-----------|------|
| | | T1 | T2 | T1 | T2 |
| E-UTRA RF Channel Number | | 1 | | 1 | |
| $BW_{channel}$ | MHz | 10 | | 10 | |
| OCNG Patterns defined in A.3.2.1. 5 (OP. 5 FDD) and in A.3.2.1. 6 (OP. 6 FDD) | | OP. 5 FDD | | OP. 6 FDD | |
| PBCH_RA | dB | Non-ABS and ABS subframe channel powers defined in Table A.3.4.1.1-1. | | 0 | |
| PBCH_RB | dB | | | | |
| PSS_RA | dB | | | | |
| SSS_RA | dB | | | | |
| PCFICH_RB | dB | | | | |
| PHICH_RA | dB | | | | |
| PHICH_RB | dB | | | | |
| PDCCH_RA | dB | | | | |
| PDCCH_RB | dB | | | | |
| PDSCH_RA | dB | | | | |
| PDSCH_RB | dB | | | | |
| OCNG_RA ^{Note 1} | dB | | | | |
| OCNG_RB ^{Note 1} | dB | | | | |
| N_{oc} ^{Note 3} | dBm/15 kHz | -98 | | | |
| $(\hat{E}_s / N_{oc})_{meas}$ ^{Note 5} | dB | 1 | 1 | -Infinity | -4 |
| $(\hat{E}_s / N_{oc})_{ABS}$ | dB | 1 | 1 | N/A | N/A |
| RSRP ^{Note 4,5} | dBm/15 kHz | -97 | -97 | -Infinity | -102 |
| SCH_RP ^{Note 4} | dBm/15 kHz | -97 | -97 | -Infinity | -102 |
| CRS \hat{E}_s / I_{ot} | dB | 1 | -0.5 | -Infinity | -4 |
| SCH \hat{E}_s / I_{ot} | dB | 1 | -0.5 | -Infinity | -7.5 |
| Propagation Condition | | ETU30 | | | |
| Note 1: | OCNG shall be used such that both cells are fully allocated and a constant total transmitted power spectral density is achieved for all OFDM symbols. | | | | |
| Note 2: | The resources for uplink transmission are assigned to the UE prior to the start of time period T2. | | | | |
| Note 3: | Interference from other cells and noise sources not specified in the test is assumed to be constant over subcarriers and time and shall be modelled as AWGN of appropriate power for N_{oc} to be fulfilled. Applies to all subframes. | | | | |
| Note 4: | RSRP and SCH_RP levels have been derived from other parameters for information purposes. They are not settable parameters themselves. | | | | |
| Note 5: | RSPP is estimated for Cell 2 during the restricted measurement subframes for neighbour cells. RSPP is estimated for Cell 1 during the PCell restricted subframes. | | | | |

A.8.1.7.2 Test Requirements

The UE shall send one Event A3 triggered measurement report for Cell 2, with a measurement reporting delay less than 1000 ms from the beginning of time period T2.

The UE shall not send event-triggered measurement reports as long as the reporting criteria are not fulfilled.

The rate of correct events observed during repeated tests shall be at least 90% for the tested Event A3.

NOTE: The actual overall delays measured in the tests may be up to $2 \times TTI_{DCCH}$ higher than the measurement reporting delays above because of TTI insertion uncertainty of the measurement report in DCCH.

A.8.2 E-UTRAN TDD Intra-frequency Measurements

A.8.2.1 E-UTRAN TDD-TDD intra-frequency event triggered reporting under fading propagation conditions in synchronous cells

A.8.2.1.1 Test Purpose and Environment

The purpose of this test is to verify that the UE makes correct reporting of an event. This test will partly verify the TDD intra-frequency cell search requirements in section 8.1.2.2.2.1.

The test parameters are given in Table A.8.2.1.1-1 and A.8.2.1.1-2 below. In the measurement control information it is indicated to the UE that event-triggered reporting with Event A3 is used. PDCCHs indicating new transmissions or retransmissions should be sent continuously to ensure that the UE would not enter the DRX state. The test consists of two successive time periods, with time duration of T1, and T2 respectively. During time duration T1, the UE shall not have any timing information of cell 2.

Table A.8.2.1.1-1: General test parameters for E-UTRAN TDD-TDD intra-frequency event triggered reporting under fading propagation conditions in synchronous cells

| Parameter | Unit | Value | Comment |
|--------------------------------------|------|--|--|
| PDSCH parameters | | DL Reference Measurement Channel R.0 TDD | As specified in section A.3.1.1.2 |
| PCFICH/PDCCH/PHICH parameters | | DL Reference Measurement Channel R.6 TDD | As specified in section A.3.1.2.2 |
| Active cell | | Cell 1 | |
| Neighbour cell | | Cell 2 | Cell to be identified. |
| E-UTRA RF Channel Number | | 1 | One TDD carrier frequency is used. |
| Channel Bandwidth ($BW_{channel}$) | MHz | 10 | |
| A3-Offset | dB | -6 | |
| CP length | | Normal | |
| Special subframe configuration | | 6 | As specified in table 4.2-1 in TS 36.211. The same configuration in both cells |
| Uplink-downlink configuration | | 1 | As specified in table 4.2-2 in TS 36.211. The same configuration in both cells |
| Hysteresis | dB | 0 | |
| Time To Trigger | s | 0 | |
| Filter coefficient | | 0 | L3 filtering is not used |
| DRX | | DRX_L | As specified in section A.3.3 |
| Time offset between cells | | 3 μ s | Synchronous cells |
| T1 | s | 5 | |
| T2 | s | 5 | |

Table A.8.2.1.1-2: Cell specific test parameters for E-UTRAN TDD-TDD intra-frequency event triggered reporting under fading propagation conditions in synchronous cells

| Parameter | Unit | Cell 1 | | Cell 2 | |
|--|------------|----------|-------|-----------|-------|
| | | T1 | T2 | T1 | T2 |
| E-UTRA RF Channel Number | | 1 | | 1 | |
| BW _{channel} | MHz | 10 | | 10 | |
| OCNG Pattern defined in A.3.2.2.1 (OP.1 TDD) and in A.3.2.2.2 (OP.2) | | OP.1 TDD | | OP.2 TDD | |
| PBCH_RA | dB | 0 | | 0 | |
| PBCH_RB | dB | | | | |
| PSS_RA | dB | | | | |
| SSS_RA | dB | | | | |
| PCFICH_RB | dB | | | | |
| PHICH_RA | dB | | | | |
| PHICH_RB | dB | | | | |
| PDCCH_RA | dB | | | | |
| PDCCH_RB | dB | | | | |
| PDSCH_RA | dB | | | | |
| PDSCH_RB | dB | | | | |
| OCNG_RA ^{Note 1} | dB | | | | |
| OCNG_RB ^{Note 1} | dB | | | | |
| N_{oc} ^{Note 3} | dBm/15 kHz | | | | |
| RSRP ^{Note 4} | dBm/15 kHz | -94 | -94 | -Infinity | -94 |
| \hat{E}_s/I_{ot} | dB | 4 | -1.46 | -Infinity | -1.46 |
| SCH_RP ^{Note 4} | dBm/15 kHz | -94 | -94 | -Infinity | -94 |
| \hat{E}_s/N_{oc} | dB | 4 | 4 | -Infinity | 4 |
| Propagation Condition | | ETU70 | | | |
| Note 1: OCNG shall be used such that both cells are fully allocated and a constant total transmitted power spectral density is achieved for all OFDM symbols. | | | | | |
| Note 2: The resources for uplink transmission are assigned to the UE prior to the start of time period T2. | | | | | |
| Note 3: Interference from other cells and noise sources not specified in the test is assumed to be constant over subcarriers and time and shall be modelled as AWGN of appropriate power for N_{oc} to be fulfilled. | | | | | |
| Note 4: RSRP and SCH_RP levels have been derived from other parameters for information purposes. They are not settable parameters themselves. | | | | | |

A.8.2.1.2 Test Requirements

The UE shall send one Event A3 triggered measurement report, with a measurement reporting delay less than 800 ms from the beginning of time period T2.

The UE shall not send event triggered measurement reports, as long as the reporting criteria are not fulfilled.

The rate of correct events observed during repeated tests shall be at least 90%.

NOTE: The actual overall delays measured in the test may be up to $2xTTI_{DCCH}$ higher than the measurement reporting delays above because of TTI insertion uncertainty of the measurement report in DCCH.

A.8.2.2 E-UTRAN TDD-TDD intra-frequency event triggered reporting under fading propagation conditions in synchronous cells with DRX

A.8.2.2.1 Test Purpose and Environment

The purpose of the two tests is to verify that the UE makes correct reporting of an event in DRX. The tests will partly verify the TDD-TDD intra-frequency cell search in DRX requirements in section 8.1.2.2.1.2.

The test parameters are given in Tables A.8.1.3.1-1, A.8.1.3.1-2, A.8.1.3.1-3 and A.8.1.3.1-4. In the measurement control information, it is indicated to the UE that event-triggered reporting with Event A3 is used. The test consists of two successive time periods, with time duration of T1, and T2 respectively. During time duration T1, the UE shall not have any timing information of cell 2.

In Test 1 UE needs to be provided at least once every 500ms with new Timing Advance Command MAC control element to restart the Time alignment timer to keep UE uplink time alignment. Furthermore UE is allocated with PUSCH resource at every DRX cycle.

In Test 2 the uplink time alignment is not maintained and UE needs to use RACH to obtain UL allocation for measurement reporting.

Table A.8.2.2.1-1: General test parameters for E-UTRAN TDD-TDD intra-frequency event triggered reporting under fading propagation conditions in synchronous cells when DRX is used

| Parameter | Unit | Value | | Comment |
|---|------|--|--------|--|
| | | Test 1 | Test 2 | |
| PDSCH parameters | | DL Reference Measurement Channel R.0 TDD | | As specified in section A.3.1.1.2 |
| PCFICH/PDCCH/PHICH parameters | | DL Reference Measurement Channel R.6 TDD | | As specified in section A.3.1.2.2 |
| Active cell | | Cell 1 | | |
| Neighbour cell | | Cell 2 | | Cell to be identified. |
| E-UTRA RF Channel Number | | 1 | | One TDD carrier frequency is used. |
| Channel Bandwidth (BW_{channel}) | MHz | 10 | | |
| A3-Offset | dB | -6 | | |
| CP length | | Normal | | |
| Special subframe configuration | | 6 | | As specified in table 4.2-1 in TS 36.211. The same configuration in both cells |
| Uplink-downlink configuration | | 1 | | As specified in table 4.2-2 in TS 36.211. The same configuration in both cells |
| Hysteresis | dB | 0 | | |
| Time To Trigger | s | 0 | | |
| Filter coefficient | | 0 | | L3 filtering is not used |
| DRX | | ON | | DRX related parameters are defined in Table A.8.2.2.1-3 |
| Time offset between cells | | 3 μ s | | Synchronous cells |
| T1 | s | 5 | | |
| T2 | s | 5 | 30 | |

Table A.8.2.2.1-2: Cell specific test parameters for E-UTRAN TDD-TDD intra-frequency event triggered reporting under fading propagation conditions in synchronous cells when DRX is used

| Parameter | Unit | Cell 1 | | Cell 2 | |
|--|------------|----------|-------|-----------|-------|
| | | T1 | T2 | T1 | T2 |
| E-UTRA RF Channel Number | | 1 | | 1 | |
| $BW_{channel}$ | MHz | 10 | | 10 | |
| OCNG Pattern defined in A.3.2.2.1 (OP.1 TDD) and in A.3.2.2.2 (OP.2) | | OP.1 TDD | | OP.2 TDD | |
| PBCH_RA | dB | 0 | | 0 | |
| PBCH_RB | | | | | |
| PSS_RA | | | | | |
| SSS_RA | | | | | |
| PCFICH_RB | | | | | |
| PHICH_RA | | | | | |
| PHICH_RB | | | | | |
| PDCCH_RA | | | | | |
| PDCCH_RB | | | | | |
| PDSCH_RA | | | | | |
| PDSCH_RB | | | | | |
| OCNG_RA ^{Note 1} | | | | | |
| OCNG_RB ^{Note 1} | | | | | |
| N_{oc} ^{Note 2} | | | | | |
| RSRP ^{Note 3} | dBm/15 kHz | -94 | -94 | -Infinity | -94 |
| \hat{E}_s / I_{ot} | dB | 4 | -1.46 | -Infinity | -1.46 |
| SCH_RP ^{Note 3} | dBm/15 kHz | -94 | -94 | -Infinity | -94 |
| \hat{E}_s / N_{oc} | dB | 4 | 4 | -Infinity | 4 |
| Propagation Condition | | ETU70 | | | |
| Note 1: OCNG shall be used such that both cells are fully allocated and a constant total transmitted power spectral density is achieved for all OFDM symbols. | | | | | |
| Note 2: Interference from other cells and noise sources not specified in the test is assumed to be constant over subcarriers and time and shall be modelled as AWGN of appropriate power for N_{oc} to be fulfilled. | | | | | |
| Note 3: RSRP and SCH_RP levels have been derived from other parameters for information purposes. They are not settable parameters themselves. | | | | | |

Table A.8.2.2.1-3: DRX-Configuration for E-UTRAN TDD-TDD intra-frequency event triggered reporting in DRX under fading propagation conditions in synchronous cells

| Field | Test1 | Test2 | Comment |
|--------------------------|---------|---------|---|
| | Value | Value | |
| onDurationTimer | psf1 | psf1 | As specified in section 6.3.2 in 3GPP TS 36.331 |
| drx-InactivityTimer | psf1 | psf1 | |
| drx-RetransmissionTimer | psf1 | psf1 | |
| longDRX-CycleStartOffset | sf40 | sf1280 | |
| shortDRX | disable | disable | |

Table A.8.2.2.1-4: *TimeAlignmentTimer* -Configuration for E-UTRAN TDD-TDD intra-frequency event triggered reporting in DRX under fading propagation conditions in synchronous cells

| Field | Test1 | Test2 | Comment |
|--------------------|-------|-------|---|
| | Value | Value | |
| TimeAlignmentTimer | sf500 | sf500 | As specified in section 6.3.2 in 3GPP TS 36.331 |
| sr-ConfigIndex | 2 | 2 | For further information see section 6.3.2 in 3GPP TS 36.331 and section 10.1 in 3GPP TS 36.213. |

A.8.2.2.2 Test Requirements

In Test 1, the UE shall send one Event A3 triggered measurement report, with a measurement reporting delay less than 800 ms from the beginning of time period T2. The measurement reporting delay is defined as the time from the beginning of time period T2 to the moment when the UE send the measurement report on PUSCH.

In Test 2, the UE shall send one Event A3 triggered measurement report, with a measurement reporting delay less than 25600 ms from the beginning of time period T2. The measurement reporting delay is defined as the time from the beginning of time period T2 to the moment when the UE starts to send preambles on the PRACH for scheduling request (SR) to obtain allocation to send the measurement report on PUSCH.

The UE shall not send event triggered measurement reports, as long as the reporting criteria are not fulfilled.

The rate of correct events observed during repeated tests shall be at least 90%.

NOTE: The actual overall delays measured in the test may be up to one DRX cycle higher than the measurement reporting delays above because UE is allowed to delay the initiation of the measurement reporting procedure to the next until the Active Time.

NOTE 2: In order to calculate the rate of correct events the system simulator shall verify that it has received correct Event A3 measurement report.

A.8.2.3 E-UTRAN TDD - TDD Intra-frequency identification of a new CGI of E-UTRA cell using autonomous gaps

A.8.2.3.1 Test Purpose and Environment

This test is to verify the requirement for identification of a new CGI of E-UTRA cell with autonomous gaps in section 8.1.2.2.4.

The test scenario comprises of one E-UTRA TDD carrier and two cells as given in tables A.8.2.3.1-1 and A.8.2.3.1-2. PDCCHs indicating new transmissions should be sent continuously to ensure that the UE would have ACK/NACK sending during identifying a new CGI of E-UTRAN cell. The test consists of three successive time periods, with time durations of T1, T2 and T3 respectively. At the start of time duration T1, the UE does not have any timing information of cell 2. Starting T2, cell 2 becomes detectable and the UE is expected to detect and send a measurement report.

A RRC message implying SI reading shall be sent to the UE during period T2, after the UE has reported Event A3. The RRC message shall create a measurement report configuration with purpose *reportCGI* and *si-RequestForHO* set to TRUE. The start of T3 is the instant when the last TTI containing the RRC message implying SI reading is sent to the UE.

Table A.8.2.3.1-1: General test parameters for E-UTRAN TDD - TDD Intra-frequency identification of a new CGI of E-UTRA cell using autonomous gaps

| Parameter | Unit | Value | Comment |
|--------------------------------|---------|--|--|
| PDSCH parameters | | DL Reference Measurement Channel R.0 TDD | As specified in section A.3.1.1.2 |
| PCFICH/PDCCH/PHICH parameters | | DL Reference Measurement Channel R.6 TDD | As specified in section A.3.1.2.2 |
| Active cell | | Cell 1 | |
| Neighbour cell | | Cell 2 | Cell to be identified. |
| E-UTRA RF Channel Number | | 1 | Only one TDD carrier frequency is used. |
| Channel Bandwidth (BWchannel) | MHz | 10 | |
| CP length | | Normal | |
| Special subframe configuration | | 6 | As specified in table 4.2-1 in TS 36.211. The same configuration in both cells |
| Uplink-downlink configuration | | 1 | As specified in table 4.2-2 in TS 36.211. The same configuration in both cells |
| A3-Offset | dB | -3 | |
| Hysteresis | dB | 0 | |
| Time To Trigger | s | 0 | |
| Filter coefficient | | 0 | L3 filtering is not used |
| DRX | | OFF | |
| si-RequestForHO | | TRUE | As specified in section 5.5.3.1 in TS 36.331. |
| Time offset between cells | μ s | 3 | Synchronous cells |
| T1 | s | 5 | |
| T2 | s | ≤ 10 | |
| T3 | s | 5 | |

Table A.8.2.3.1-2: Cell specific test parameters for E-UTRAN TDD - TDD Intra-frequency identification of a new CGI of E-UTRA cell using autonomous gaps

| Parameter | Unit | Cell 1 | | | Cell 2 | | |
|--|------------|----------|----------|----------|-----------|----------|----------|
| | | T1 | T2 | T3 | T1 | T2 | T3 |
| E-UTRA RF Channel Number | | 1 | | | 1 | | |
| $BW_{channel}$ | MHz | 10 | | | 10 | | |
| OCNG Patterns defined in A.3.2.2.1 (OP.1 TDD) and in A.3.2.2.2 (OP.2 TDD) | | OP.1 TDD | OP.1 TDD | OP.1 TDD | OP.2 TDD | OP.2 TDD | OP.2 TDD |
| PBCH_RA | dB | 0 | | | 0 | | |
| PBCH_RB | dB | | | | | | |
| PSS_RA | dB | | | | | | |
| SSS_RA | dB | | | | | | |
| PCFICH_RB | dB | | | | | | |
| PHICH_RA | dB | | | | | | |
| PHICH_RB | dB | | | | | | |
| PDCCH_RA | dB | | | | | | |
| PDCCH_RB | dB | | | | | | |
| PDSCH_RA | dB | | | | | | |
| PDSCH_RB | dB | | | | | | |
| OCNG_RA ^{Note 1} | dB | | | | | | |
| OCNG_RB ^{Note 1} | dB | | | | | | |
| \hat{E}_s / I_{ot} | dB | | | | | | |
| N_{oc} ^{Note 2} | dBm/15 KHz | -98 | | | | | |
| \hat{E}_s / N_{oc} | dB | 8 | 8 | 8 | -Infinity | 11 | 11 |
| RSRP ^{Note 3} | dBm/15 KHz | -90 | -90 | -90 | -Infinity | -87 | -87 |
| SCH_RP ^{Note 3} | dBm/15 KHz | -90 | -90 | -90 | -Infinity | -87 | -87 |
| Propagation Condition | | AWGN | | | | | |
| <p>Note 1: OCNG shall be used such that both cells are fully allocated and a constant total transmitted power spectral density is achieved for all OFDM symbols.</p> <p>Note 2: Interference from other cells and noise sources not specified in the test is assumed to be constant over subcarriers and time and shall be modelled as AWGN of appropriate power for N_{oc} to be fulfilled.</p> <p>Note 3: RSRP and SCH_RP levels have been derived from other parameters for information purposes. They are not settable parameters themselves.</p> | | | | | | | |

A.8.2.3.2 Test Requirements

The UE shall transmit a measurement report containing the cell global identifier of cell 2 within 170 milliseconds from the start of T3.

Test requirement = RRC Procedure delay + $T_{identify_CGI, intra}$ + reporting delay

= 15 + 150 + 2ms from the start of T3

= 167 ms, allow 170 ms.

The UE shall be scheduled continuously throughout the test, and from the start of T3 until 170 ms at least 47 ACK/NACK shall be detected as being transmitted by the UE.

The rate of correct events observed during repeated tests shall be at least 90%.

NOTE: The overall 47 ACK/NACK number is caused by two parts. Firstly, at least 35 ACK/NACK shall be sent during identifying the cell global identifier of cell 2 according to the requirement for UL/DL configuration #1 in Table 8.1.2.2.4.1-1 of Section 8.1.2.2.4.1. Secondly, given that continuous DL data allocation, additional 12 ACK/NACK shall be sent from the start of T3 until 170 ms excludes 150 ms for identifying the cell global identifier of cell 2.

A.8.2.4 E-UTRAN TDD - TDD Intra-frequency identification of a new CGI of E-UTRA cell using autonomous gaps with DRX

A.8.2.4.1 Test Purpose and Environment

This test is to verify the requirement for identification of a new CGI of E-UTRA cell with autonomous gaps in section 8.1.2.2.4. The requirement is verified in a DRX configuration.

The test scenario comprises of one E-UTRA TDD carrier and two cells as given in tables A.8.2.4.1-1, A.8.2.4.1-2, A.8.2.4.1-3 and A.8.2.4.1-4. The test consists of three successive time periods, with time durations of T1, T2 and T3 respectively. At the start of time duration T1, the UE does not have any timing information of cell 2. Starting T2, cell 2 becomes detectable and the UE is expected to detect and send a measurement report.

A RRC message implying SI reading shall be sent to the UE during period T2, after the UE has reported Event A3. The RRC message shall create a measurement report configuration with purpose *reportCGI* and *si-RequestForHO* set to TRUE. The start of T3 is the instant when the last TTI containing the RRC message implying SI reading is sent to the UE.

In the test UE needs to be provided at least once every 1280ms with new Timing Advance Command MAC control element to restart the Time alignment timer to keep UE uplink time alignment. Furthermore UE sends scheduling request (SR) to obtain allocation to send the measurement report on PUSCH.

Table A.8.2.4.1-1: General test parameters for E-UTRAN TDD - TDD Intra-frequency identification of a new CGI of E-UTRA cell using autonomous gaps with DRX

| Parameter | Unit | Value | Comment |
|--------------------------------|---------|--|--|
| PDSCH parameters | | DL Reference Measurement Channel R.0 TDD | As specified in section A.3.1.1.2 |
| PCFICH/PDCCH/PHICH parameters | | DL Reference Measurement Channel R.6 TDD | As specified in section A.3.1.2.2 |
| Active cell | | Cell 1 | |
| Neighbour cell | | Cell 2 | Cell to be identified. |
| E-UTRA RF Channel Number | | 1 | Only one TDD carrier frequency is used. |
| Channel Bandwidth (BWchannel) | MHz | 10 | |
| CP length | | Normal | |
| Special subframe configuration | | 6 | As specified in table 4.2-1 in TS 36.211. The same configuration in both cells |
| Uplink-downlink configuration | | 1 | As specified in table 4.2-2 in TS 36.211. The same configuration in both cells |
| A3-Offset | dB | -3 | |
| Hysteresis | dB | 0 | |
| Time To Trigger | s | 0 | |
| Filter coefficient | | 0 | L3 filtering is not used |
| DRX | | ON | DRX related parameters are defined in Table A.8.2.4.1-3 |
| si-RequestForHO | | TRUE | As specified in section 5.5.3.1 in TS 36.331. |
| Time offset between cells | μ s | 3 | Synchronous cells |
| T1 | s | 5 | |
| T2 | s | ≤ 30 | UE should report cell within 25.6s (20 DRX cycles) |
| T3 | s | 5 | |

Table A.8.2.4.1-2: Cell specific test parameters for E-UTRAN TDD - TDD Intra-frequency identification of a new CGI of E-UTRA cell using autonomous gaps with DRX

| Parameter | Unit | Cell 1 | | | Cell 2 | | |
|--|------------|----------|----------|----------|-----------|----------|----------|
| | | T1 | T2 | T3 | T1 | T2 | T3 |
| E-UTRA RF Channel Number | | 1 | | | 1 | | |
| BW _{channel} | MHz | 10 | | | 10 | | |
| OCNG Patterns defined in A.3.2.2.1 (OP.1 TDD) and in A.3.2.2.2 (OP.2 TDD) | | OP.1 TDD | OP.1 TDD | OP.1 TDD | OP.2 TDD | OP.2 TDD | OP.2 TDD |
| PBCH_RA | dB | 0 | | | 0 | | |
| PBCH_RB | dB | | | | | | |
| PSS_RA | dB | | | | | | |
| SSS_RA | dB | | | | | | |
| PCFICH_RB | dB | | | | | | |
| PHICH_RA | dB | | | | | | |
| PHICH_RB | dB | | | | | | |
| PDCCH_RA | dB | | | | | | |
| PDCCH_RB | dB | | | | | | |
| PDSCH_RA | dB | | | | | | |
| PDSCH_RB | dB | | | | | | |
| OCNG_RA ^{Note 1} | dB | | | | | | |
| OCNG_RB ^{Note 1} | dB | | | | | | |
| \hat{E}_s / I_{ot} | dB | 8 | -3.3 | -3.3 | -Infinity | 2.36 | 2.36 |
| N_{oc} ^{Note 2} | dBm/15 KHz | -98 | | | | | |
| \hat{E}_s / N_{oc} | dB | 8 | 8 | 8 | -Infinity | 11 | 11 |
| RSRP ^{Note 3} | dBm/15 KHz | -90 | -90 | -90 | -Infinity | -87 | -87 |
| SCH_RP ^{Note 3} | dBm/15 KHz | -90 | -90 | -90 | -Infinity | -87 | -87 |
| Propagation Condition | | AWGN | | | | | |
| Note 1: OCNG shall be used such that both cells are fully allocated and a constant total transmitted power spectral density is achieved for all OFDM symbols. Note 2: Interference from other cells and noise sources not specified in the test is assumed to be constant over subcarriers and time and shall be modelled as AWGN of appropriate power for N_{oc} to be fulfilled. Note 3: RSRP and SCH_RP levels have been derived from other parameters for information purposes. They are not settable parameters themselves. | | | | | | | |

Table A.8.2.4.1-3: DRX configuration for E-UTRAN TDD - TDD Intra-frequency identification of a new CGI of E-UTRA cell using autonomous gaps with DRX

| Field | Value | Comment |
|--------------------------|---------|---|
| onDurationTimer | psf1 | As specified in section 6.3.2 in 3GPP TS 36.331 |
| drx-InactivityTimer | psf1 | |
| drx-RetransmissionTimer | psf1 | |
| longDRX-CycleStartOffset | sf1280 | |
| shortDRX | disable | |

Table A.8.2.4.1-4: TimeAlignmentTimer-Configuration for E-UTRAN TDD - TDD Intra frequency identification of a new CGI of E-UTRA cell using autonomous gaps with DRX

| Field | Value | Comment |
|--------------------|----------|---|
| TimeAlignmentTimer | Infinity | As specified in section 6.3.2 in 3GPP TS 36.331 |
| sr-ConfigIndex | 2 | For further information see section 6.3.2 in 3GPP TS 36.331 and section 10.1 in 3GPP TS 36.213. |

A.8.2.4.2 Test Requirements

The UE shall transmit a measurement report containing the cell global identifier of cell 2 within 170 milliseconds from the start of T3.

Test requirement = RRC Procedure delay + $T_{\text{identify_CGI, intra}}$ + reporting delay

= 15 + 150 + 2ms from the start of T3

= 167 ms, allow 170 ms.

The rate of correct events observed during repeated tests shall be at least 90%.

A.8.2.5 E-UTRAN TDD-TDD Intra-Frequency Event-Triggered Reporting under Time Domain Measurement Resource Restriction with Non-MBSFN ABS

A.8.2.5.1 Test Purpose and Environment

The purpose of this test is to verify that the UE correctly detects and reports Event A3 (Neighbour becomes offset better than PCell) defined in [2] within the requirements specified in Section 8.1.2.8.2.1 under a time domain measurement resource restriction and non-MBSFN ABS configured in the aggressor cell.

The test parameters are given in Tables A.8.2.5.1-1 and A.8.2.5.1-2 below. It is indicated to the UE in the measurement control information that event-triggered reporting with Event A3 is used. In the test there are two synchronous cells, Cell 1 and Cell 2, on the same RF channel. Cell 1 is the PCell, and it is also the aggressor cell to Cell 2. Cell 2 is the cell to be identified. The test consists of two successive time periods with time duration of T1 and T2, respectively. During time duration T1, the UE shall not have any timing information on Cell 2.

Non-MBSFN ABS pattern is configured for Cell 1 during the test. The UE is configured by higher layers via Cell 1 with a time domain measurement resource restriction pattern for performing E-UTRAN TDD intra-frequency measurements on neighbour cells. The UE is also configured with a time domain measurement resource restriction pattern for the PCell measurements. The information for both measurement patterns shall be provided to the UE via higher layers during T1.

Table A.8.2.5.1-1: General test parameters for E-UTRAN TDD-TDD intra-frequency event triggered reporting under time domain measurement resource restriction with non-MBSFN ABS

| Parameter | Unit | Value | Comment |
|--|------|--|--|
| PDSCH parameters | | DL Reference Measurement Channel R.0 TDD | As specified in section A.3.1.1.2 |
| PCFICH/PDCCH/PHICH parameters | | DL Reference Measurement Channel R.6 TDD | As specified in section A.3.1.2.2 |
| PCell | | Cell 1 | Also the aggressor cell. Active in T1 and T2 |
| Neighbour cell | | Cell 2 | Cell to be identified. Active only in T2. |
| PCell ABS configuration | | Non-MBSFN ABS | As defined in Table A.3.4.1.1-1 |
| E-UTRA RF Channel Number | | 1 | One TDD carrier frequency is used. |
| Channel Bandwidth (BW_{channel}) | MHz | 10 | |
| A3-Offset | dB | -11 | |
| Event A3 measurement quantity | | RSRP | |
| CP length | | Normal | |
| Special subframe configuration | | 6 | As specified in Table 4.2-1 in TS 36.211. The same configuration in both cells |
| Uplink-downlink configuration | | 1 | As specified in Table 4.2-2 in TS 36.211. The same configuration in both cells |
| Hysteresis | dB | 0 | |
| Time To Trigger | s | 0 | |
| Filter coefficient | | 0 | L3 filtering is not used |
| DRX | | | OFF |
| Time offset between cells | | 3 μ s | Synchronous cells |
| T1 | s | 5 | |
| T2 | s | 5 | |
| Physical cell ID PCI | | $(PCI_{\text{cell1}} - PCI_{\text{cell2}}) \bmod 6 \neq 0$ | Cell PCIs are selected so that the condition is met |
| ABS pattern | | '00000000010000000001' | TDD ABS Pattern Info IE, as defined in TS 36.423, clause 9.2.54. Configured in Cell 1 during T1. The first/leftmost bit corresponds to the subframe #0 of the radio frame satisfying $SFN \bmod 20 = 0$. No MBSFN subframes are configured in the ABS subframes. |
| Time domain measurement resource restriction pattern for neighbour cell measurements on RF Channel 1 | | '00000000010000000001' | Time domain measurement resource restriction pattern for neighbor cell measurement signalled to the UE in measSubframePattern-Neigh IE in measSubframePatternConfig-Neigh, as defined in TS 36.331, clause 6.3.5. Configured during T1 for Cell 2 measurements. |
| Time domain measurement resource restriction pattern for PCell measurements | | '10000000001000000000' | Configured during T1 for Cell 1 measurements |

Table A.8.2.5.1-2: Cell specific test parameters for E-UTRAN TDD-TDD intra-frequency event triggered reporting under time domain measurement resource restriction with non-MBSFN ABS

| Parameter | Unit | Cell 1 | | Cell 2 | |
|---|------------|---|------|-----------|------|
| | | T1 | T2 | T1 | T2 |
| E-UTRA RF Channel Number | | 1 | | 1 | |
| BW_{channel} | MHz | 10 | | 10 | |
| OCNG Pattern defined in A.3.2.2.1 (OP.1 TDD) and in A.3.2.2.2 (OP.2) | | OP.1 TDD | | OP.2 TDD | |
| PBCH_RA | dB | Non-ABS and ABS subframe channel powers defined in Table A.3.4.1.1-1. | | 0 | |
| PBCH_RB | dB | | | | |
| PSS_RA | dB | | | | |
| SSS_RA | dB | | | | |
| PCFICH_RB | dB | | | | |
| PHICH_RA | dB | | | | |
| PHICH_RB | dB | | | | |
| PDCCH_RA | dB | | | | |
| PDCCH_RB | dB | | | | |
| PDSCH_RA | dB | | | | |
| PDSCH_RB | dB | | | | |
| OCNG_RA ^{Note 1} | dB | | | | |
| OCNG_RB ^{Note 1} | dB | | | | |
| N_{oc} ^{Note 3} | dBm/15 kHz | -98 | | | |
| $(\hat{E}_s / N_{oc})_{\text{meas}}$ ^{Note 5} | dB | 1 | 1 | -Infinity | -4 |
| $(\hat{E}_s / N_{oc})_{\text{ABS}}$ | dB | 1 | 1 | N/A | N/A |
| RSRP ^{Note 4,5} | dBm/15 kHz | -97 | -97 | -Infinity | -102 |
| SCH_RP ^{Note 4} | dBm/15 kHz | -97 | -97 | -Infinity | -102 |
| $\text{CRS } \hat{E}_s / I_{\text{ot}}$ | dB | 1 | -0.5 | -Infinity | -4 |
| $\text{SCH } \hat{E}_s / I_{\text{ot}}$ | dB | 1 | -0.5 | -Infinity | -7.5 |
| Propagation Condition | | ETU30 | | | |
| <p>Note 1: OCNG shall be used such that both cells are fully allocated and a constant total transmitted power spectral density is achieved for all OFDM symbols.</p> <p>Note 2: The resources for uplink transmission are assigned to the UE prior to the start of time period T2.</p> <p>Note 3: Interference from other cells and noise sources not specified in the test is assumed to be constant over subcarriers and time and shall be modelled as AWGN of appropriate power for N_{oc} to be fulfilled. Applies to all subframes.</p> <p>Note 4: RSRP and SCH_RP levels have been derived from other parameters for information purposes. They are not settable parameters themselves.</p> <p>Note 5: RSP is estimated for Cell 2 during the restricted measurement subframes for neighbour cells. RSP is estimated for Cell 1 during the PCell restricted subframes.</p> | | | | | |

A.8.2.5.2 Test Requirements

The UE shall send one Event A3 triggered measurement report for Cell 2, with a measurement reporting delay less than 1000 ms from the beginning of time period T2.

The UE shall not send event-triggered measurement reports as long as the reporting criteria are not fulfilled.

The rate of correct events observed during repeated tests shall be at least 90% for the tested Event A3.

NOTE: The actual overall delays measured in the tests may be up to $2 \times TTI_{\text{DCCH}}$ higher than the measurement reporting delays above because of TTI insertion uncertainty of the measurement report in DCCH.

A.8.3 E-UTRAN FDD - FDD Inter-frequency Measurements

A.8.3.1 E-UTRAN FDD-FDD Inter-frequency event triggered reporting under fading propagation conditions in asynchronous cells

A.8.3.1.1 Test Purpose and Environment

The purpose of this test is to verify that the UE makes correct reporting of an event. This test will partly verify the FDD-FDD inter-frequency cell search requirements in section 8.1.2.3.

The test parameters are given in Tables A.8.3.1.1-1 and A.8.3.1.1-2. In this test, there are two cells on different carrier frequencies and gap pattern configuration # 0 as defined in Table 8.1.2.1-1 is provided.

In the measurement control information, it is indicated to the UE that event-triggered reporting with Event A3 is used. The test consists of two successive time periods, with time duration of T1, and T2 respectively. During time duration T1, the UE shall not have any timing information of cell 2.

Table A.8.3.1.1-1: General test parameters for E-UTRAN FDD-FDD inter-frequency event triggered reporting in fading propagation conditions

| Parameter | Unit | Value | Comment |
|--------------------------------------|------|--|---|
| PDSCH parameters | | DL Reference Measurement Channel R.0 FDD | As specified in section A.3.1.1.1 |
| PCFICH/PDCCH/PHICH parameters | | DL Reference Measurement Channel R.6 FDD | As specified in section A.3.1.2.1 |
| E-UTRA RF Channel Number | | 1, 2 | Two FDD carrier frequencies are used. |
| Channel Bandwidth ($BW_{channel}$) | MHz | 10 | |
| Active cell | | Cell 1 | Cell 1 is on RF channel number 1 |
| Neighbour cell | | Cell 2 | Cell 2 is on RF channel number 2 |
| Gap Pattern Id | | 0 | As specified in 3GPP TS 36.133 section 8.1.2.1. |
| A3-Offset | dB | -6 | |
| Hysteresis | dB | 0 | |
| CP length | | Normal | |
| TimeToTrigger | s | 0 | |
| Filter coefficient | | 0 | L3 filtering is not used |
| DRX | | OFF | OFF |
| Time offset between cells | | 3 ms | Asynchronous cells |
| T1 | s | 5 | |
| T2 | s | 5 | |

Table A.8.3.1.1-2: Cell specific test parameters for E-UTRAN FDD-FDD inter-frequency event triggered reporting under fading propagation conditions in synchronous cells

| Parameter | Unit | Cell 1 | | Cell 2 | |
|--|------------|----------|-----|-----------|-----|
| | | T1 | T2 | T1 | T2 |
| E-UTRA RF Channel Number | | 1 | | 2 | |
| $BW_{channel}$ | MHz | 10 | | 10 | |
| OCNG Patterns defined in A.3.2.1.1 (OP.1 FDD) and in A.3.2.1.2 (OP.2 FDD) | | OP.1 FDD | | OP.2 FDD | |
| PBCH_RA | dB | 0 | | 0 | |
| PBCH_RB | dB | | | | |
| PSS_RA | dB | | | | |
| SSS_RA | dB | | | | |
| PCFICH_RB | dB | | | | |
| PHICH_RA | dB | | | | |
| PHICH_RB | dB | | | | |
| PDCCH_RA | dB | | | | |
| PDCCH_RB | dB | | | | |
| PDSCH_RA | dB | | | | |
| PDSCH_RB | dB | | | | |
| OCNG_RA ^{Note 1} | dB | | | | |
| OCNG_RB ^{Note 1} | dB | | | | |
| N_{oc} ^{Note 3} | dBm/15 kHz | | | | |
| RSRP ^{Note 4} | dBm/15 kHz | -94 | -94 | -Infinity | -91 |
| \hat{E}_s / I_{ot} | dB | 4 | 4 | -Infinity | 7 |
| SCH_RP ^{Note 4} | dBm/15 kHz | -94 | -94 | -Infinity | -91 |
| \hat{E}_s / N_{oc} | dB | 4 | 4 | -Infinity | 7 |
| Propagation Condition | | ETU70 | | | |
| Note 1: OCNG shall be used such that both cells are fully allocated and a constant total transmitted power spectral density is achieved for all OFDM symbols. | | | | | |
| Note 2: The resources for uplink transmission are assigned to the UE prior to the start of time period T2. | | | | | |
| Note 3: Interference from other cells and noise sources not specified in the test is assumed to be constant over subcarriers and time and shall be modelled as AWGN of appropriate power for N_{oc} to be fulfilled. | | | | | |
| Note 4: RSRP and SCH_RP levels have been derived from other parameters for information purposes. They are not settable parameters themselves. | | | | | |

A.8.3.1.2 Test Requirements

The UE shall send one Event A3 triggered measurement report, with a measurement reporting delay less than 3840 ms from the beginning of time period T2.

The UE shall not send event triggered measurement reports, as long as the reporting criteria are not fulfilled.

The rate of correct events observed during repeated tests shall be at least 90%.

NOTE: The actual overall delays measured in the test may be up to $2xTTI_{DCCH}$ higher than the measurement reporting delays above because of TTI insertion uncertainty of the measurement report in DCCH.

A.8.3.2 E-UTRAN FDD-FDD Inter-frequency event triggered reporting when DRX is used under fading propagation conditions in asynchronous cells

A.8.3.2.1 Test Purpose and Environment

The purpose of these tests is to verify that the UE makes correct reporting of an event in DRX. These test will partly verify the FDD-FDD inter-frequency cell search requirements when DRX is used in section 8.1.2.3.

The common test parameters are given in Tables A.8.3.2.1-1 and A.8.3.2.1-2. DRX configuration for Test1 and Test2 are given in Table A.8.3.2.1-3 and time alignment timer and scheduling request related parameters in Table A.8.3.2.1-4. In this tests, there are two cells on different carrier frequencies and gap pattern configuration # 0 as defined in Table 8.1.2.1-1 is provided.

In Test 1 UE needs to be provided at least once every 500ms with new Timing Advance Command MAC control element to restart the Time alignment timer to keep UE uplink time alignment. Furthermore UE is allocated with PUSCH resource at every DRX cycle. In Test 2 the uplink time alignment is not maintained and UE needs to use RACH to obtain UL allocation for measurement reporting.

In the measurement control information, it is indicated to the UE that event-triggered reporting with Event A3 is used. The tests consists of two successive time periods, with time duration of T1, and T2 respectively. During time duration T1, the UE shall not have any timing information of cell 2.

Table A.8.3.2.1-1: General test parameters for E-UTRAN FDD-FDD inter-frequency event triggered reporting when DRX is used in fading propagation conditions

| Parameter | Unit | Test 1 | Test 2 | Comment |
|--|------|--|--------|--|
| | | Value | | |
| PDSCH parameters | | DL Reference Measurement Channel R.0 FDD | | As specified in section A.3.1.1.1 Note that UE may only be allocated at <i>On Duration</i> |
| PCFICH/PDCCH/PHICH parameters | | DL Reference Measurement Channel R.6 FDD | | As specified in section A.3.1.2.1. |
| E-UTRA RF Channel Number | | 1, 2 | | Two FDD carrier frequencies are used. |
| Channel Bandwidth (BW _{channel}) | MHz | 10 | | |
| Active cell | | Cell 1 | | Cell 1 is on RF channel number 1 |
| Neighbour cell | | Cell 2 | | Cell 2 is on RF channel number 2 |
| Gap Pattern Id | | 0 | | As specified in 3GPP TS 36.133 section 8.1.2.1. |
| A3-Offset | dB | -6 | | |
| Hysteresis | dB | 0 | | |
| CP length | | Normal | | |
| TimeToTrigger | s | 0 | | |
| Filter coefficient | | 0 | | L3 filtering is not used |
| PRACH configuration | | 4 | | As specified in table 5.7.1-2 in TS 36.211 |
| Access Barring Information | - | Not Sent | | No additional delays in random access procedure. |
| DRX | | ON | | DRX related parameters are defined in Table A.8.3.2.1-3 |
| Time offset between cells | | 3 ms | | Asynchronous cells |
| T1 | s | 5 | | |
| T2 | s | 5 | 30 | |

Table A.8.3.2.1-2: Cell specific test parameters for E-UTRAN FDD-FDD inter-frequency event triggered reporting under fading propagation conditions in synchronous cells

| Parameter | Unit | Cell 1 | | Cell 2 | |
|--|------------|----------|-----|-----------|-----|
| | | T1 | T2 | T1 | T2 |
| E-UTRA RF Channel Number | | 1 | | 2 | |
| $BW_{channel}$ | MHz | 10 | | 10 | |
| OCNG Patterns defined in A.3.2.1.1 (OP.1 FDD) and in A.3.2.1.2 (OP.2 FDD) | | OP.1 FDD | | OP.2 FDD | |
| PBCH_RA | dB | 0 | | 0 | |
| PBCH_RB | dB | | | | |
| PSS_RA | dB | | | | |
| SSS_RA | dB | | | | |
| PCFICH_RB | dB | | | | |
| PHICH_RA | dB | | | | |
| PHICH_RB | dB | | | | |
| PDCCH_RA | dB | | | | |
| PDCCH_RB | dB | | | | |
| PDSCH_RA | dB | | | | |
| PDSCH_RB | dB | | | | |
| OCNG_RA ^{Note 1} | dB | | | | |
| OCNG_RB ^{Note 1} | dB | | | | |
| N_{oc} ^{Note 2} | dBm/15 kHz | | | | |
| RSRP ^{Note 3} | dBm/15 kHz | -94 | -94 | -Infinity | -91 |
| \hat{E}_s / I_{ot} | dB | 4 | 4 | -Infinity | 7 |
| SCH_RP ^{Note 3} | dBm/15 kHz | -94 | -94 | -Infinity | -91 |
| \hat{E}_s / N_{oc} | dB | 4 | 4 | -Infinity | 7 |
| Propagation Condition | | ETU70 | | | |
| Note 1: OCNG shall be used such that both cells are fully allocated and a constant total transmitted power spectral density is achieved for all OFDM symbols. | | | | | |
| Note 2: Interference from other cells and noise sources not specified in the test is assumed to be constant over subcarriers and time and shall be modelled as AWGN of appropriate power for N_{oc} to be fulfilled. | | | | | |
| Note 3: RSRP and SCH_RP levels have been derived from other parameters for information purposes. They are not settable parameters themselves. | | | | | |

Table A.8.3.2.1-3: drx-Configuration to be used in E-UTRAN FDD-FDD inter-frequency event triggered reporting when DRX is used in fading propagation conditions

| Field | Test1 | Test2 | Comment |
|--|---------|---------|---------|
| | Value | Value | |
| onDurationTimer | psf1 | psf1 | |
| drx-InactivityTimer | psf1 | psf1 | |
| drx-RetransmissionTimer | psf1 | psf1 | |
| longDRX-CycleStartOffset | sf40 | sf1280 | |
| shortDRX | disable | disable | |
| Note: For further information see section 6.3.2 in 3GPP TS 36.331. | | | |

Table A.8.3.2.1-4: *TimeAlignmentTimer* and *sr-ConfigIndex* -Configuration to be used in E-UTRAN FDD-FDD inter-frequency event triggered reporting when DRX is used in fading propagation conditions

| Field | Test1 | Test2 | Comment |
|--------------------|-------|-------|--|
| | Value | Value | |
| TimeAlignmentTimer | sf500 | sf500 | For further information see section 6.3.2 in 3GPP TS 36.331. |
| sr-ConfigIndex | 0 | 0 | For further information see section 6.3.2 in 3GPP TS 36.331 and section 10.1 in 3GPP TS 36.213.. |

A.8.3.2.2 Test Requirements

In Test1 the UE shall send one Event A3 triggered measurement report, with a measurement reporting delay less than 3840 ms from the beginning of time period T2. The measurement reporting delay is defined as the time from the beginning of time period T2, to the moment when the UE send the measurement report on PUSCH.

In Test2 the UE shall send one Event A3 triggered measurement report, with a measurement reporting delay less than 20*1280ms from the beginning of time period T2. The measurement reporting delay is defined as the time from the beginning of time period T2, to the moment when the UE starts to send preambles on the PRACH for scheduling request (SR) to obtain allocation to send the measurement report on PUSCH.

The UE shall not send event triggered measurement reports, as long as the reporting criteria are not fulfilled.

The rate of correct events observed during repeated tests shall be at least 90%.

NOTE 1: The actual overall delays measured in the test may be up to one DRX cycle higher than the measurement reporting delays above because UE is allowed to delay the initiation of the measurement reporting procedure to the next until the Active Time.

NOTE 2: In order to calculate the rate of correct events the system simulator shall verify that it has received correct Event A3 measurement report

A.8.3.3 E-UTRAN FDD-FDD inter-frequency event triggered reporting under AWGN propagation conditions in asynchronous cells with DRX when L3 filtering is used

A.8.3.3.1 Test Purpose and Environment

The purpose of this test is to verify that the UE makes correct reporting of an event in DRX when L3 filtering is used. This test will partly verify the FDD-FDD inter-frequency cell search in DRX requirements in section 8.1.2.3.1.2 and the UE behaviour with the *filterCoefficient* defined in [2].

The test parameters are given in Tables A.8.3.3.1-1, A.8.3.3.1-2, A.8.3.3.1-3 and A.8.3.3.1-4. In the measurement control information, it is indicated to the UE that event-triggered reporting with Event A3 and the filter coefficient is used. The test consists of two successive time periods, with time duration of T1, and T2 respectively. In this test, there are two cells on different carrier frequencies and gap pattern configuration # 1 as defined in Table 8.1.2.1-1 is provided.

The uplink time alignment is not maintained and UE needs to use RACH to obtain UL allocation for measurement reporting.

Table A.8.3.3.1-1: General test parameters for E-UTRAN FDD-FDD inter-frequency event triggered reporting under AWGN propagation conditions in asynchronous cells with DRX when L3 filtering is used

| Parameter | Unit | Value | Comment |
|--------------------------------------|------|--|---|
| PDSCH parameters | | DL Reference Measurement Channel R.0 FDD | As specified in section A.3.1.1.1 |
| PCFICH/PDCCH/PHICH parameters | | DL Reference Measurement Channel R.6 FDD | As specified in section A.3.1.2.1 |
| Active cell | | Cell 1 | |
| Neighbour cell | | Cell 2 | Cell to be identified. |
| E-UTRA RF Channel Number | | 1, 2 | Two FDD carrier frequencies are used. |
| Channel Bandwidth ($BW_{channel}$) | MHz | 10 | |
| Gap Pattern Id | | 1 | As specified in 3GPP TS 36.133 section 8.1.2.1. |
| Neighbour A3-Offset Ofn | dB | -14 | |
| CP length | | Normal | |
| Hysteresis | dB | 0 | |
| Time To Trigger | s | 0 | |
| Filter coefficient | | 9 | L3 filtering is used |
| DRX | | ON | DRX related parameters are defined in Table A.8.3.3.1-3 |
| Time offset between cells | | 3 ms | Asynchronous cells |
| T1 | S | 30 | |
| T2 | S | 9 | |

Table A.8.3.3.1-2: Cell specific test parameters for E-UTRAN FDD-FDD inter-frequency event triggered reporting under AWGN propagation conditions in asynchronous cells with DRX when L3 filtering is used

| Parameter | Unit | Cell 1 | | Cell 2 | |
|--|------------|----------|-----|----------|-----|
| | | T1 | T2 | T1 | T2 |
| E-UTRA RF Channel Number | | 1 | | 2 | |
| BW _{channel} | MHz | 10 | | 10 | |
| OCNG Patterns defined in A.3.2.1.1 (OP.1 FDD) and in A.3.2.1.2 (OP.2 FDD) | | OP.1 FDD | | OP.2 FDD | |
| PBCH_RA | dB | 0 | | 0 | |
| PBCH_RB | | | | | |
| PSS_RA | | | | | |
| SSS_RA | | | | | |
| PCFICH_RB | | | | | |
| PHICH_RA | | | | | |
| PHICH_RB | | | | | |
| PDCCH_RA | | | | | |
| PDCCH_RB | | | | | |
| PDSCH_RA | | | | | |
| PDSCH_RB | | | | | |
| OCNG_RA ^{Note 1} | | | | | |
| OCNG_RB ^{Note 1} | | | | | |
| \hat{E}_s / I_{ot} | | | | | |
| N_{oc} ^{Note 2} | dBm/15 KHz | -98 | | | |
| \hat{E}_s / N_{oc} | dB | 4 | 4 | 4 | 24 |
| RSRP ^{Note 3} | dBm/15 KHz | -94 | -94 | -94 | -74 |
| SCH_RP ^{Note 3} | dBm/15 KHz | -94 | -94 | -94 | -74 |
| Propagation Condition | | AWGN | | | |
| Note 1: OCNG shall be used such that both cells are fully allocated and a constant total transmitted power spectral density is achieved for all OFDM symbols. Note 2: Interference from other cells and noise sources not specified in the test is assumed to be constant over subcarriers and time and shall be modelled as AWGN of appropriate power for N_{oc} to be fulfilled. Note 3: RSRP and SCH_RP levels have been derived from other parameters for information purposes. They are not settable parameters themselves. | | | | | |

Table A.8.3.3.1-3: DRX-Configuration for E-UTRAN FDD-FDD inter-frequency event triggered reporting in DRX under AWGN propagation conditions in asynchronous cells with DRX when L3 filtering is used

| Field | Value | Comment |
|--------------------------|---------|---|
| onDurationTimer | psf1 | As specified in section 6.3.2 in 3GPP TS 36.331 |
| drx-InactivityTimer | psf1 | |
| drx-RetransmissionTimer | psf1 | |
| longDRX-CycleStartOffset | sf1280 | |
| shortDRX | disable | |

Table A.8.3.3.1-4: TimeAlignmentTimer-Configuration for E-UTRAN FDD-FDD inter-frequency event triggered reporting in DRX under AWGN propagation conditions in asynchronous cells with DRX when L3 filtering is used

| Field | Value | Comment |
|--------------------|-------|---|
| TimeAlignmentTimer | sf500 | As specified in section 6.3.2 in 3GPP TS 36.331 |
| sr-ConfigIndex | 0 | For further information see section 6.3.2 in 3GPP TS 36.331 and section 10.1 in 3GPP TS 36.213. |

A.8.3.3.2 Test Requirements

The UE shall send one Event A3 triggered measurement report, with a measurement reporting delay less than 6400 ms from the beginning of time period T2. The measurement reporting delay is defined as the time from the beginning of time period T2 to the moment when the UE starts to send preambles on the PRACH for scheduling request (SR) to obtain allocation to send the measurement report on PUSCH.

The UE shall not send event triggered measurement reports, as long as the reporting criteria are not fulfilled.

The rate of correct events observed during repeated tests shall be at least 90%.

NOTE 1: The actual overall delays measured in the test may be up to one DRX cycle higher than the measurement reporting delays above because UE is allowed to delay the initiation of the measurement reporting procedure to the next until the Active Time.

NOTE 2: In order to calculate the rate of correct events the system simulator shall verify that it has received correct Event A3 measurement report.

A.8.3.4 E-UTRAN FDD - FDD Inter-frequency identification of a new CGI of E-UTRA cell using autonomous gaps

A.8.3.4.1 Test Purpose and Environment

This test is to verify the requirement for identification of a new CGI of E-UTRA cell with autonomous gaps in section 8.1.2.3.5.

The test scenario comprises of two E-UTRA FDD carriers and one cell on each carrier as given in tables A.8.3.4.1-1 and A.8.3.4.1-2. PDCCHs indicating new transmissions should be sent continuously to ensure that the UE would have ACK/NACK sending during identifying a new CGI of E-UTRAN cell. The test consists of three successive time periods, with time durations of T1, T2 and T3 respectively. At the start of time duration T1, the UE does not have any timing information of cell 2. Starting T2, cell 2 becomes detectable and the UE is expected to detect and send a measurement report. Gap pattern configuration with id #0 as specified in Table 8.1.2.1-1 is configured before T2 begins to enable inter-frequency monitoring.

A RRC message implying SI reading shall be sent to the UE during period T2, after the UE has reported Event A3. The RRC message shall create a measurement report configuration with purpose *reportCGI* and *si-RequestForHO* set to TRUE. The start of T3 is the instant when the last TTI containing the RRC message implying SI reading is sent to the UE. Measurement gaps shall be deconfigured before the start of T3.

Table A.8.3.4.1-1: General test parameters for E-UTRAN FDD - FDD Inter-frequency identification of a new CGI of E-UTRA cell using autonomous gaps

| Parameter | Unit | Value | Comment |
|--------------------------------------|------|--|---|
| PDSCH parameters | | DL Reference Measurement Channel R.3 FDD | As specified in section A.3.1.1.1 |
| PCFICH/PDCCH/PHICH parameters | | DL Reference Measurement Channel R.6 FDD | As specified in section A.3.1.2.1 |
| E-UTRA RF channel number | | 1, 2 | Two FDD carrier frequencies are used. |
| Channel Bandwidth ($BW_{channel}$) | MHz | 10 | |
| Active cell | | Cell 1 | Cell 1 is on RF channel number 1. |
| Neighbour cell | | Cell 2 | Cell 1 is on RF channel number 2. |
| CP length | | Normal | |
| Gap Pattern Id | | 0 | As specified in 3GPP TS 36.133 section 8.1.2.1. |
| A3-Offset | dB | -6 | |
| Hysteresis | dB | 0 | |
| TimeToTrigger | s | 0 | |
| Filter coefficient | | 0 | L3 filtering is not used |
| DRX | | OFF | |
| si-RequestForHO | | TRUE | As specified in section 5.5.3.1 in TS 36.331. |
| Time offset between cells | ms | 3 | Asynchronous cells |
| T1 | s | 5 | |
| T2 | s | ≤ 10 | |
| T3 | s | 5 | |

Table A.8.3.4.1-2: Cell specific test parameters for E-UTRAN FDD - FDD Inter-frequency identification of a new CGI of E-UTRA cell using autonomous gaps

| Parameter | Unit | Cell 1 | | | Cell 2 | | |
|--|------------|-----------|-----------|-----------|-----------|----------|----------|
| | | T1 | T2 | T3 | T1 | T2 | T3 |
| E-UTRA RF Channel Number | | 1 | | | 2 | | |
| $BW_{channel}$ | MHz | 10 | | | 10 | | |
| OCNG Patterns defined in A.3.2.1.10 (OP.10 FDD) and in A.3.2.1.2 (OP.2 FDD) | | OP.10 FDD | OP.10 FDD | OP.10 FDD | OP.2 FDD | OP.2 FDD | OP.2 FDD |
| PBCH_RA | dB | 0 | | | 0 | | |
| PBCH_RB | dB | | | | | | |
| PSS_RA | dB | | | | | | |
| SSS_RA | dB | | | | | | |
| PCFICH_RB | dB | | | | | | |
| PHICH_RA | dB | | | | | | |
| PHICH_PB | dB | | | | | | |
| PDCCH_RA | dB | | | | | | |
| PDCCH_PB | dB | | | | | | |
| PDSCH_RA | dB | | | | | | |
| PDSCH_RB | dB | | | | | | |
| OCNG_RA ^{Note 1} | dB | | | | | | |
| OCNG_RB ^{Note 1} | dB | | | | | | |
| \hat{E}_s / I_{ot} | dB | 4 | 4 | 4 | -Infinity | 7 | 7 |
| N_{oc} ^{Note 2} | dBm/15 KHz | -98 | | | | | |
| \hat{E}_s / N_{oc} | dB | 4 | 4 | 4 | -Infinity | 7 | 7 |
| RSRP ^{Note 3} | dBm/15 KHz | -94 | -94 | -94 | -Infinity | -91 | -91 |
| SCH_RP ^{Note 3} | dBm/15 KHz | -94 | -94 | -94 | -Infinity | -91 | -91 |
| Propagation Condition | | AWGN | | | | | |
| <p>Note 1: OCNG shall be used such that both cells are fully allocated and a constant total transmitted power spectral density is achieved for all OFDM symbols.</p> <p>Note 2: Interference from other cells and noise sources not specified in the test is assumed to be constant over subcarriers and time and shall be modelled as AWGN of appropriate power for N_{oc} to be fulfilled.</p> <p>Note 3: RSRP and SCH_RP levels have been derived from other parameters for information purposes. They are not settable parameters themselves.</p> | | | | | | | |

A.8.3.4.2 Test Requirements

The UE shall transmit a measurement report containing the cell global identifier of cell 2 within 170 milliseconds from the start of T3.

Test requirement = RRC Procedure delay + $T_{identify_CGI_inter}$ + reporting delay

= 15 + 150 + 2ms from the start of T3

= 167 ms, allow 170 ms.

The UE shall be scheduled continuously throughout the test, and from the start of T3 until 170 ms at least 80 ACK/NACK shall be detected as being transmitted by the UE.

The rate of correct events observed during repeated tests shall be at least 90%.

NOTE: The overall 80 ACK/NACK number is caused by two parts. Firstly, at least 60 ACK/NACK shall be sent during identifying the cell global identifier of cell 2 according to the requirement in Section 8.1.2.3.5.1. Secondly, given that continuous DL data allocation, and the measurement gaps have been deconfigured before the start of T3, additional 20 ACK/NACK shall be sent from the start of T3 until 170 ms excludes 150 ms for identifying the cell global identifier of cell 2.

A.8.3.5 E-UTRAN FDD - FDD Inter-frequency identification of a new CGI of E-UTRA cell using autonomous gaps with DRX

This test is to verify the requirement for identification of a new CGI of E-UTRA cell with autonomous gaps in section 8.1.2.3.5. The requirement is verified in a DRX configuration.

The test scenario comprises of two E-UTRA FDD carriers and one cell on each carrier as given in tables A.8.3.5.1-1, A.8.3.5.1-2, A.8.3.5.1-3 and A.8.3.5.1-4. The test consists of three successive time periods, with time durations of T1, T2 and T3 respectively. At the start of time duration T1, the UE does not have any timing information of cell 2. Starting T2, cell 2 becomes detectable and the UE is expected to detect and send a measurement report. Gap pattern configuration with id #0 as specified in Table 8.1.2.1-1 is configured before T2 begins to enable inter-frequency monitoring.

A RRC message implying SI reading shall be sent to the UE during period T2, after the UE has reported Event A3. The RRC message shall create a measurement report configuration with purpose *reportCGI* and *si-RequestForHO* set to TRUE. The start of T3 is the instant when the last TTI containing the RRC message implying SI reading is sent to the UE. Measurement gaps shall be deconfigured before the start of T3.

In the test UE needs to be provided at least once every 1280ms with new Timing Advance Command MAC control element to restart the Time alignment timer to keep UE uplink time alignment. Furthermore UE sends scheduling request (SR) to obtain allocation to send the measurement report on PUSCH.

Table A.8.3.5.1-1: General test parameters for E-UTRAN FDD - FDD Inter-frequency identification of a new CGI of E-UTRA cell using autonomous gaps with DRX

| Parameter | Unit | Value | Comment |
|--------------------------------------|------|--|---|
| PDSCH parameters | | DL Reference Measurement Channel R.0 FDD | As specified in section A.3.1.1.1 |
| PCFICH/PDCCH/PHICH parameters | | DL Reference Measurement Channel R.6 FDD | As specified in section A.3.1.2.1 |
| E-UTRA RF channel number | | 1, 2 | Two FDD carrier frequencies are used. |
| Channel Bandwidth ($BW_{channel}$) | MHz | 10 | |
| Active cell | | Cell 1 | Cell 1 is on RF channel number 1. |
| Neighbour cell | | Cell 2 | Cell 1 is on RF channel number 2. |
| CP length | | Normal | |
| Gap Pattern Id | | 0 | As specified in 3GPP TS 36.133 section 8.1.2.1. |
| A3-Offset | dB | -6 | |
| Hysteresis | dB | 0 | |
| TimeToTrigger | s | 0 | |
| Filter coefficient | | 0 | L3 filtering is not used |
| DRX | | ON | DRX related parameters are defined in Table A.8.3.5.1-3 |
| si-RequestForHO | | TRUE | As specified in section 5.5.3.1 in TS 36.331. |
| Time offset between cells | ms | 3 | Asynchronous cells |
| T1 | s | 5 | |
| T2 | s | ≤30 | UE should report cell within 25.6s (20 DRX cycles) |
| T3 | s | 5 | |

Table A.8.3.5.1-2: Cell specific test parameters for E-UTRAN FDD - FDD Inter-frequency identification of a new CGI of E-UTRA cell using autonomous gaps with DRX

| Parameter | Unit | Cell 1 | | | Cell 2 | | |
|--|------------|----------|----------|----------|-----------|----------|----------|
| | | T1 | T2 | T3 | T1 | T2 | T3 |
| E-UTRA RF Channel Number | | 1 | | | 2 | | |
| $BW_{channel}$ | MHz | 10 | | | 10 | | |
| OCNG Patterns defined in A.3.2.1.1 (OP.1 FDD) and in A.3.2.1.2 (OP.2 FDD) | | OP.1 FDD | OP.1 FDD | OP.1 FDD | OP.2 FDD | OP.2 FDD | OP.2 FDD |
| PBCH_RA | dB | 0 | | | 0 | | |
| PBCH_RB | dB | | | | | | |
| PSS_RA | dB | | | | | | |
| SSS_RA | dB | | | | | | |
| PCFICH_RB | dB | | | | | | |
| PHICH_RA | dB | | | | | | |
| PHICH_PB | dB | | | | | | |
| PDCCH_RA | dB | | | | | | |
| PDCCH_PB | dB | | | | | | |
| PDSCH_RA | dB | | | | | | |
| PDSCH_RB | dB | | | | | | |
| OCNG_RA ^{Note 1} | dB | | | | | | |
| OCNG_RB ^{Note 1} | dB | | | | | | |
| \hat{E}_s / I_{ot} | dB | 4 | 4 | 4 | -Infinity | 7 | 7 |
| N_{oc} ^{Note 2} | dBm/15 KHz | -98 | | | | | |
| \hat{E}_s / N_{oc} | dB | 4 | 4 | 4 | -Infinity | 7 | 7 |
| RSRP ^{Note 3} | dBm/15 KHz | -94 | -94 | -94 | -Infinity | -91 | -91 |
| SCH_RP ^{Note 3} | dBm/15 KHz | -94 | -94 | -94 | -Infinity | -91 | -91 |
| Propagation Condition | | AWGN | | | | | |
| <p>Note 1: OCNG shall be used such that both cells are fully allocated and a constant total transmitted power spectral density is achieved for all OFDM symbols.</p> <p>Note 2: Interference from other cells and noise sources not specified in the test is assumed to be constant over subcarriers and time and shall be modelled as AWGN of appropriate power for N_{oc} to be fulfilled.</p> <p>Note 3: RSRP and SCH_RP levels have been derived from other parameters for information purposes. They are not settable parameters themselves.</p> | | | | | | | |

Table A.8.3.5.1-3: DRX configuration for E-UTRAN FDD - FDD Inter-frequency identification of a new CGI of E-UTRA cell using autonomous gaps with DRX

| Field | Value | Comment |
|--------------------------|---------|---|
| onDurationTimer | psf1 | As specified in section 6.3.2 in 3GPP TS 36.331 |
| drx-InactivityTimer | psf1 | |
| drx-RetransmissionTimer | psf1 | |
| longDRX-CycleStartOffset | sf1280 | |
| shortDRX | disable | |

Table A.8.3.5.1-4: TimeAlignmentTimer-Configuration for E-UTRAN FDD - FDD Inter-frequency identification of a new CGI of E-UTRA cell using autonomous gaps with DRX

| Field | Value | Comment |
|--------------------|----------|---|
| TimeAlignmentTimer | Infinity | As specified in section 6.3.2 in 3GPP TS 36.331 |
| sr-ConfigIndex | 0 | For further information see section 6.3.2 in 3GPP TS 36.331 and section 10.1 in 3GPP TS 36.213. |

A.8.3.5.2 Test Requirements

The UE shall transmit a measurement report containing the cell global identifier of cell 2 within 170 milliseconds from the start of T3.

$$\begin{aligned} \text{Test requirement} &= \text{RRC Procedure delay} + T_{\text{identify_CGI,inter}} + \text{reporting delay} \\ &= 15 + 150 + 2\text{ms from the start of T3} \\ &= 167 \text{ ms, allow } 170 \text{ ms.} \end{aligned}$$

The rate of correct events observed during repeated tests shall be at least 90%.

A.8.3.6 E-UTRAN FDD-FDD Inter-frequency event triggered reporting without measurement gaps under AWGN propagation conditions in asynchronous cells

A.8.3.6.1 Test Purpose and Environment

The purpose of this test is to verify that the UE makes correct reporting of an event without measurement gaps. This test will partly verify the FDD-FDD inter-frequency cell search requirements in section 8.1.2.3.

The test parameters are given in Tables A.8.3.6.1-1 and A.8.3.6.1-2. In this test, there are two cells on different carrier frequencies and no gaps are configured in this test. In the measurement control information, it is indicated to the UE that event-triggered reporting with Event A3 is used. The test consists of two successive time periods, with time duration of T1, and T2 respectively. During time duration T1, the UE shall not have any timing information of cell 2. PDCCH on the PCell shall be sent continuously to ensure that the UE sends ACK/NACKs throughout the test.

Table A.8.3.6.1-1: General test parameters for E-UTRAN FDD-FDD inter-frequency event triggered reporting without measurement gaps

| Parameter | Unit | Value | Comment |
|---|------------|--|--|
| PDSCH parameters | | DL Reference Measurement Channel R.0 FDD | As specified in section A.3.1.1.1 |
| PCFICH/PDCCH/PHICH parameters | | DL Reference Measurement Channel R.6 FDD | As specified in section A.3.1.2.1 |
| E-UTRA RF Channel Number | | 1, 2 | Two FDD carrier frequencies are used. |
| Channel Bandwidth (BW_{channel}) | MHz | 10 | |
| Active PCell | | Cell 1 | Cell 1 is on RF channel number 1 |
| Neighbour cell | | Cell 2 | Cell 2 is on RF channel number 2 |
| A3-Offset | dB | -6 | |
| Hysteresis | dB | 0 | |
| CP length | | Normal | |
| TimeToTrigger | s | 0 | |
| Filter coefficient | | 0 | L3 filtering is not used |
| DRX | | OFF | OFF |
| Time offset between cells | | 3 ms | Asynchronous cells |
| T1 | s | 5 | |
| T2 | s | 5 | |

Table A.8.3.6.1-2: Cell specific test parameters for E-UTRAN FDD-FDD inter-frequency event triggered reporting without measurement gaps

| Parameter | Unit | Cell 1 | | Cell 2 | |
|--|------------|----------|-----|-----------|-----|
| | | T1 | T2 | T1 | T2 |
| E-UTRA RF Channel Number | | 1 | | 2 | |
| BW_{channel} | MHz | 10 | | 10 | |
| OCNG Patterns defined in A.3.2.1.1 (OP.1 FDD) and in A.3.2.1.2 (OP.2 FDD) | | OP.1 FDD | | OP.2 FDD | |
| PBCH_RA | dB | 0 | | 0 | |
| PBCH_RB | dB | | | | |
| PSS_RA | dB | | | | |
| SSS_RA | dB | | | | |
| PCFICH_RB | dB | | | | |
| PHICH_RA | dB | | | | |
| PHICH_RB | dB | | | | |
| PDCCH_RA | dB | | | | |
| PDCCH_RB | dB | | | | |
| PDSCH_RA | dB | | | | |
| PDSCH_RB | dB | | | | |
| OCNG_RA ^{Note 1} | dB | | | | |
| OCNG_RB ^{Note 1} | dB | | | | |
| N_{oc} ^{Note 2} | dBm/15 kHz | | | | |
| RSRP ^{Note 3} | dBm/15 kHz | -94 | -94 | -Infinity | -91 |
| \hat{E}_s/I_{ot} | dB | 4 | 4 | -Infinity | 7 |
| SCH_RP ^{Note 3} | dBm/15 kHz | -94 | -94 | -Infinity | -91 |
| \hat{E}_s/N_{oc} | dB | 4 | 4 | -Infinity | 7 |
| Propagation Condition | | AWGN | | | |
| Note 1: OCNG shall be used such that both cells are fully allocated and a constant total transmitted power spectral density is achieved for all OFDM symbols. | | | | | |
| Note 2: Interference from other cells and noise sources not specified in the test is assumed to be constant over subcarriers and time and shall be modelled as AWGN of appropriate power for N_{oc} to be fulfilled. | | | | | |
| Note 3: RSRP and SCH_RP levels have been derived from other parameters for information purposes. They are not settable parameters themselves. | | | | | |

A.8.3.6.2 Test Requirements

The UE shall send one Event A3 triggered measurement report, with a measurement reporting delay less than 3840 ms from the beginning of time period T2.

The UE shall not send event triggered measurement reports, as long as the reporting criteria are not fulfilled.

The UE shall send continuous ACK/NACK throughout the test, and from the start of T2 until Event A3 is reported, at least 85% ACK/NACK shall be detected.

For a test to be considered successful requirements on both event detection and percentage of transmitted ACK/NACKs have to be fulfilled simultaneously. The rate of correct events observed during repeated tests shall be at least 90%.

NOTE: The actual overall delays measured in the test may be up to $2 \times TTI_{\text{DCCH}}$ higher than the measurement reporting delays above because of TTI insertion uncertainty of the measurement report in DCCH.

A.8.4 E-UTRAN TDD - TDD Inter-frequency Measurements

A.8.4.1 E-UTRAN TDD-TDD Inter-frequency event triggered reporting under fading propagation conditions in synchronous cells

A.8.4.1.1 Test Purpose and Environment

The purpose of this test is to verify that the UE makes correct reporting of an event. This test will partly verify the TDD-TDD inter-frequency cell search requirements in section 8.1.2.3.4.

The test parameters are given in Table A.8.4.1.1-1 and A.8.4.1.1-2 below. In the measurement control information it is indicated to the UE that event-triggered reporting with Event A3 is used. The test consists of two successive time periods, with time duration of T1, and T2 respectively. During time duration T1, the UE shall not have any timing information of cell 2.

Table A.8.4.1.1-1: General test parameters for E-UTRAN TDD-TDD inter-frequency event triggered reporting in fading propagation conditions

| Parameter | Unit | Value | Comment |
|--------------------------------------|------|--|--|
| PDSCH parameters | | DL Reference Measurement Channel R.0 TDD | As specified in section A.3.1.1.2 |
| PCFICH/PDCCH/PHICH parameters | | DL Reference Measurement Channel R.6 TDD | As specified in section A.3.1.2.2 |
| Gap Pattern Id | | 1 | As specified in 3GPP TS 36.133 section 8.1.2.1. |
| Special subframe configuration | | 6 | As specified in table 4.2-1 in TS 36.211. The same configuration in both cells |
| Uplink-downlink configuration | | 1 | As specified in 3GPP TS 36.211 section 4.2 Table 4.2-2 |
| CP length | | Normal | |
| E-UTRA RF Channel Number | | 1, 2 | Two TDD carrier frequencies are used. |
| Channel Bandwidth ($BW_{channel}$) | MHz | 10 | |
| Active cell | | Cell 1 | Cell 1 is on RF channel number 1 |
| Neighbour cell | | Cell 2 | Cell 2 is on RF channel number 2 |
| A3-Offset | dB | -6 | |
| Hysteresis | dB | 0 | |
| TimeToTrigger | s | 0 | |
| Filter coefficient | | 0 | L3 filtering is not used |
| DRX | | OFF | |
| Time offset between cells | | 3 μ s | Synchronous cells |
| T1 | s | 5 | |
| T2 | s | 10 | |

Table A.8.4.1.1-2: Cell specific test parameters for E-UTRAN TDD-TDD inter-frequency event triggered reporting under fading propagation conditions in synchronous cells

| Parameter | Unit | Cell 1 | | Cell 2 | |
|--|------------|----------|-----|-----------|-----|
| | | T1 | T2 | T1 | T2 |
| E-UTRA RF Channel Number | | 1 | | 2 | |
| BW_{channel} | MHz | 10 | | 10 | |
| OCNG Pattern defined in A.3.2.2.1 (OP.1 TDD) and in A.3.2.2.2 (OP.2) | | OP.1 TDD | | OP.2 TDD | |
| PBCH_RA | dB | 0 | | 0 | |
| PBCH_RB | dB | | | | |
| PSS_RA | dB | | | | |
| SSS_RA | dB | | | | |
| PCFICH_RB | dB | | | | |
| PHICH_RA | dB | | | | |
| PHICH_RB | dB | | | | |
| PDCCH_RA | dB | | | | |
| PDCCH_RB | dB | | | | |
| PDSCH_RA | dB | | | | |
| PDSCH_RB | dB | | | | |
| OCNG_RA ^{Note 1} | dB | | | | |
| OCNG_RB ^{Note 1} | dB | | | | |
| $\hat{E}_s / I_{\text{ot}}$ | dB | | | | |
| N_{oc} ^{Note 3} | dBm/15 kHz | -98 | | | |
| RSRP ^{Note 4} | dBm/15 kHz | -94 | -94 | -Infinity | -91 |
| SCH_RP ^{Note 4} | dBm/15 kHz | -94 | -94 | -infinity | -91 |
| \hat{E}_s / N_{oc} | dB | 4 | 4 | -Infinity | 7 |
| Propagation Condition | | ETU70 | | | |
| Note 1: OCNG shall be used such that both cells are fully allocated and a constant total transmitted power spectral density is achieved for all OFDM symbols. | | | | | |
| Note 2: The resources for uplink transmission are assigned to the UE prior to the start of time period T2. | | | | | |
| Note 3: Interference from other cells and noise sources not specified in the test is assumed to be constant over subcarriers and time and shall be modelled as AWGN of appropriate power for N_{oc} to be fulfilled. | | | | | |
| Note 4: RSRP and SCH_RP levels have been derived from other parameters for information purposes. They are not settable parameters themselves. | | | | | |

A.8.4.1.2 Test Requirements

The UE shall send one Event A3 triggered measurement report, with a measurement reporting delay less than 7680 ms from the beginning of time period T2.

The UE shall not send event triggered measurement reports, as long as the reporting criteria are not fulfilled.

The rate of correct events observed during repeated tests shall be at least 90%.

NOTE: The actual overall delays measured in the test may be up to $2 \times TTI_{\text{DCCH}}$ higher than the measurement reporting delays above because of TTI insertion uncertainty of the measurement report in DCCH.

A.8.4.2 E-UTRAN TDD-TDD Inter-frequency event triggered reporting when DRX is used under fading propagation conditions in synchronous cells

A.8.4.2.1 Test Purpose and Environment

The purpose of these tests is to verify that the UE makes correct reporting of an event in DRX. These test will partly verify the TDD-TDD inter-frequency cell search requirements when DRX is used in section 8.1.2.3.

The common test parameters are given in Tables A.8.4.2.1-1 and A.8.4.2.1-2. DRX configuration for Test1 and Test2 are given in Table A.8.4.2.1-3 and time alignment timer and scheduling request related parameters in Table A.8.4.2.1-4. In these tests, there are two cells on different carrier frequencies and gap pattern configuration # 0 as defined in Table 8.1.2.1-1 is provided.

In Test 1 UE needs to be provided at least once every 500ms with new Timing Advance Command MAC control element to restart the Time alignment timer to keep UE uplink time alignment. Furthermore UE is allocated with PUSCH resource at every DRX cycle. In Test 2 the uplink time alignment is not maintained and UE needs to use RACH to obtain UL allocation for measurement reporting.

In the measurement control information, it is indicated to the UE that event-triggered reporting with Event A3 is used. The tests consists of two successive time periods, with time duration of T1, and T2 respectively. During time duration T1, the UE shall not have any timing information of cell 2.

Table A.8.4.2.1-1: General test parameters for E-UTRAN TDD-TDD inter-frequency event triggered reporting when DRX is used in fading propagation conditions

| Parameter | Unit | Test 1 | Test 2 | Comment |
|--------------------------------------|------|--|--------|---|
| | | Value | | |
| PDSCH parameters | | DL Reference Measurement Channel R.0 TDD | | As specified in section A.3.1.1.2. Note that UE may only be allocated at <i>On Duration</i> |
| PCFICH/PDCCH/PHICH parameters | | DL Reference Measurement Channel R.6 TDD | | As specified in section A.3.1.2.2. |
| E-UTRA RF Channel Number | | 1, 2 | | Two TDD carrier frequencies are used. |
| Channel Bandwidth ($BW_{channel}$) | MHz | 10 | | |
| Active cell | | Cell 1 | | Cell 1 is on RF channel number 1 |
| Neighbour cell | | Cell 2 | | Cell 2 is on RF channel number 2 |
| Gap Pattern Id | | 0 | | As specified in 3GPP TS 36.133 section 8.1.2.1. |
| Uplink-downlink configuration | | 1 | | As specified in 3GPP TS 36.211 section 4.2 Table 4.2-2 |
| Special subframe configuration | | 6 | | As specified in table 4.2-1 in TS 36.211. The same configuration in both cells |
| A3-Offset | dB | -6 | | |
| Hysteresis | dB | 0 | | |
| CP length | | Normal | | |
| TimeToTrigger | s | 0 | | |
| Filter coefficient | | 0 | | L3 filtering is not used |
| PRACH configuration | | 4 | | As specified in table 5.7.1-3 in TS 36.211 |
| Access Barring Information | - | Not Sent | | No additional delays in random access procedure. |
| DRX | | ON | | DRX related parameters are defined in Table A.8.4.2.1-3 |
| Time offset between cells | | 3 μ s | | Synchronous cells |
| T1 | s | 5 | | |
| T2 | s | 5 | 30 | |

Table A.8.4.2.1-2: Cell specific test parameters for E-UTRAN TDD-TDD inter-frequency event triggered reporting under fading propagation conditions in synchronous cells

| Parameter | Unit | Cell 1 | | Cell 2 | |
|--|------------|----------|-----|-----------|-----|
| | | T1 | T2 | T1 | T2 |
| E-UTRA RF Channel Number | | 1 | | 2 | |
| $BW_{channel}$ | MHz | 10 | | 10 | |
| OCNG Patterns defined in A.3.2.1.1 (OP.1 TDD) and in A.3.2.1.2 (OP.2 TDD) | | OP.1 TDD | | OP.2 TDD | |
| PBCH_RA | dB | 0 | | 0 | |
| PBCH_RB | dB | | | | |
| PSS_RA | dB | | | | |
| SSS_RA | dB | | | | |
| PCFICH_RB | dB | | | | |
| PHICH_RA | dB | | | | |
| PHICH_RB | dB | | | | |
| PDCCH_RA | dB | | | | |
| PDCCH_RB | dB | | | | |
| PDSCH_RA | dB | | | | |
| PDSCH_RB | dB | | | | |
| OCNG_RA ^{Note 1} | dB | | | | |
| OCNG_RB ^{Note 1} | dB | | | | |
| N_{oc} ^{Note 2} | dBm/15 kHz | -98 | | | |
| RSRP ^{Note 3} | dBm/15 kHz | -94 | -94 | -Infinity | -91 |
| \hat{E}_s / I_{ot} | dB | 4 | 4 | -Infinity | 7 |
| SCH_RP ^{Note 3} | dBm/15 kHz | -94 | -94 | -Infinity | -91 |
| \hat{E}_s / N_{oc} | dB | 4 | 4 | -Infinity | 7 |
| Propagation Condition | | ETU70 | | | |
| Note 1: OCNG shall be used such that both cells are fully allocated and a constant total transmitted power spectral density is achieved for all OFDM symbols. | | | | | |
| Note 2: Interference from other cells and noise sources not specified in the test is assumed to be constant over subcarriers and time and shall be modelled as AWGN of appropriate power for N_{oc} to be fulfilled. | | | | | |
| Note 3: RSRP and SCH_RP levels have been derived from other parameters for information purposes. They are not settable parameters themselves. | | | | | |

Table A.8.4.2.1-3: drx-Configuration to be used in E-UTRAN TDD-TDD inter-frequency event triggered reporting when DRX is used in fading propagation conditions

| Field | Test1 | Test2 | Comment |
|--------------------------|---------|---------|---------|
| | Value | Value | |
| onDurationTimer | psf1 | psf1 | |
| drx-InactivityTimer | psf1 | psf1 | |
| drx-RetransmissionTimer | psf1 | psf1 | |
| longDRX-CycleStartOffset | sf40 | sf1280 | |
| shortDRX | disable | disable | |

Table A.8.4.2.1-4: TimeAlignmentTimer and sr-ConfigIndex -Configuration to be used in E-UTRAN TDD-TDD inter-frequency event triggered reporting when DRX is used in fading propagation conditions

| Field | Test1 | Test2 | Comment |
|--------------------|-------|-------|---|
| | Value | Value | |
| TimeAlignmentTimer | sf500 | sf500 | For further information see section 6.3.2 in 3GPP TS 36.331. |
| sr-ConfigIndex | 2 | 2 | For further information see section 6.3.2 in 3GPP TS 36.331 and 10.1 in 3GPP TS 36.213. |

A.8.4.2.2 Test Requirements

In Test1 the UE shall send one Event A3 triggered measurement report, with a measurement reporting delay less than 3840 ms from the beginning of time period T2. The measurement reporting delay is defined as the time from the beginning of time period T2, to the moment when the UE send the measurement report on PUSCH.

In Test2 the UE shall send one Event A3 triggered measurement report, with a measurement reporting delay less than 20×1280 ms from the beginning of time period T2. The measurement reporting delay is defined as the time from the beginning of time period T2, to the moment when the UE starts to send preambles on the PRACH for scheduling request (SR) to obtain allocation to send the measurement report on PUSCH.

The UE shall not send event triggered measurement reports, as long as the reporting criteria are not fulfilled.

The rate of correct events observed during repeated tests shall be at least 90%.

NOTE 1: The actual overall delays measured in the test may be up to one DRX cycle higher than the measurement reporting delays above because UE is allowed to delay the initiation of the measurement reporting procedure to the next until the Active Time.

NOTE 2: In order to calculate the rate of correct events the system simulator shall verify that it has received correct Event A3 measurement report

A.8.4.3 E-UTRAN TDD-TDD inter-frequency event triggered reporting under AWGN propagation conditions in synchronous cells with DRX when L3 filtering is used

A.8.4.3.1 Test Purpose and Environment

The purpose of this test is to verify that the UE makes correct reporting of an event in DRX when L3 filtering is used. This test will partly verify the TDD-TDD inter-frequency cell search in DRX requirements in section 8.1.2.3.2.2 and the UE behaviour with the filterCoefficient defined in [2].

The test parameters are given in Tables A.8.4.3.1-1, A.8.4.3.1-2, A.8.4.3.1-3 and A.8.4.3.1-4. In the measurement control information, it is indicated to the UE that event-triggered reporting with Event A3 and the filter coefficient is used. The test consists of two successive time periods, with time duration of T1, and T2 respectively. In this test, there are two cells on different carrier frequencies and gap pattern configuration # 1 as defined in Table 8.1.2.1-1 is provided.

The uplink time alignment is not maintained and UE needs to use RACH to obtain UL allocation for measurement reporting.

Table A.8.4.3.1-1: General test parameters for E-UTRAN TDD-TDD inter-frequency event triggered reporting under AWGN propagation conditions with DRX when L3 filtering is used

| Parameter | Unit | Value | Comment |
|---|---------------|--|---|
| PDSCH parameters | | DL Reference Measurement Channel R.0 TDD | As specified in section A.3.1.1.2 |
| PCFICH/PDCCH/PHICH parameters | | DL Reference Measurement Channel R.6 TDD | As specified in section A.3.1.2.2 |
| Active cell | | Cell 1 | |
| Neighbour cell | | Cell 2 | Cell to be identified. |
| E-UTRA RF Channel Number | | 1, 2 | Two TDD carrier frequencies are used. |
| Channel Bandwidth (BW_{channel}) | MHz | 10 | |
| Time offset between cells | μs | 3 | synchronous cells |
| Gap Pattern Id | | 1 | As specified in 3GPP TS 36.133 section 8.1.2.1. |
| Uplink-downlink configuration of cells | | 1 | As specified in table 4.2.2 in TS 36.211 |
| Special subframe configuration of cells | | 6 | As specified in table 4.2.1 in TS 36.211 |
| Neighbour A3-Offset Ofn | dB | -14 | |
| CP length | | Normal | |
| Hysteresis | dB | 0 | |
| Time To Trigger | s | 0 | |
| Filter coefficient | | 9 | L3 filtering is used |
| DRX | | ON | DRX related parameters are defined in Table A.8.4.3.1-3 |
| T1 | s | 30 | |
| T2 | s | 9 | |

Table A.8.4.3.1-2: Cell specific test parameters for E-UTRAN TDD-TDD inter-frequency event triggered reporting under AWGN propagation conditions with DRX when L3 filtering is used

| Parameter | Unit | Cell 1 | | Cell 2 | |
|--|------------|----------|-----|----------|-----|
| | | T1 | T2 | T1 | T2 |
| E-UTRA RF Channel Number | | 1 | | 2 | |
| $BW_{channel}$ | MHz | 10 | | 10 | |
| OCNG Patterns defined in A.3.2.2.1 (OP.1 TDD) and in A.3.2.2.2 (OP.2 TDD) | | OP.1 TDD | | OP.2 TDD | |
| PBCH_RA | dB | 0 | | 0 | |
| PBCH_RB | dB | | | | |
| PSS_RA | dB | | | | |
| SSS_RA | dB | | | | |
| PCFICH_RB | dB | | | | |
| PHICH_RA | dB | | | | |
| PHICH_RB | dB | | | | |
| PDCCH_RA | dB | | | | |
| PDCCH_RB | dB | | | | |
| PDSCH_RA | dB | | | | |
| PDSCH_RB | dB | | | | |
| OCNG_RA ^{Note 1} | dB | | | | |
| OCNG_RB ^{Note 1} | dB | | | | |
| \hat{E}_s/I_{ot} | dB | | | | |
| N_{oc} ^{Note 2} | dBm/15 KHz | -98 | | | |
| \hat{E}_s/N_{oc} | dB | 4 | 4 | 4 | 24 |
| RSRP ^{Note 3} | dBm/15 KHz | -94 | -94 | -94 | -74 |
| SCH_RP ^{Note 3} | dBm/15 KHz | -94 | -94 | -94 | -74 |
| Propagation Condition | | AWGN | | | |
| <p>Note 1: OCNG shall be used such that both cells are fully allocated and a constant total transmitted power spectral density is achieved for all OFDM symbols.</p> <p>Note 2: Interference from other cells and noise sources not specified in the test is assumed to be constant over subcarriers and time and shall be modelled as AWGN of appropriate power for N_{oc} to be fulfilled.</p> <p>Note 3: RSRP and SCH_RP levels have been derived from other parameters for information purposes. They are not settable parameters themselves.</p> | | | | | |

Table A.8.4.3.1-3: DRX-Configuration for E-UTRAN TDD-TDD inter-frequency event triggered reporting in DRX under AWGN propagation conditions with DRX when L3 filtering is used

| Field | Value | Comment |
|--------------------------|---------|---|
| onDurationTimer | psf1 | As specified in section 6.3.2 in 3GPP TS 36.331 |
| drx-InactivityTimer | psf1 | |
| drx-RetransmissionTimer | sf1 | |
| longDRX-CycleStartOffset | sf1280 | |
| shortDRX | disable | |

Table A.8.4.3.1-4: TimeAlignmentTimer -Configuration for E-UTRAN TDD-TDD inter-frequency event triggered reporting in DRX under AWGN propagation conditions with DRX when L3 filtering is used

| Field | Value | Comment |
|--------------------|-------|---|
| TimeAlignmentTimer | sf500 | As specified in section 6.3.2 in 3GPP TS 36.331 |
| sr-ConfigIndex | 2 | For further information see section 6.3.2 in 3GPP TS 36.331 and section 10.1 in 3GPP TS 36.213. |

A.8.4.3.2 Test Requirements

The UE shall send one Event A3 triggered measurement report, with a measurement reporting delay less than 6400 ms from the beginning of time period T2. The measurement reporting delay is defined as the time from the beginning of

time period T2 to the moment when the UE starts to send preambles on the PRACH for scheduling request (SR) to obtain allocation to send the measurement report on PUSCH.

The UE shall not send event triggered measurement reports, as long as the reporting criteria are not fulfilled.

The rate of correct events observed during repeated tests shall be at least 90%.

NOTE 1: The actual overall delays measured in the test may be up to one DRX cycle higher than the measurement reporting delays above because UE is allowed to delay the initiation of the measurement reporting procedure to the next until the Active Time.

NOTE 2: In order to calculate the rate of correct events the system simulator shall verify that it has received correct Event A3 measurement report

A.8.4.4 E-UTRAN TDD - TDD Inter-frequency identification of a new CGI of E-UTRA cell using autonomous gaps

A.8.4.4.1 Test Purpose and Environment

This test is to verify the requirement for identification of a new CGI of E-UTRA cell with autonomous gaps in section 8.1.2.3.7.

The test scenario comprises of two E-UTRA TDD carriers and one cell on each carrier as given in tables A.8.4.4.1-1 and A.8.4.4.1-2. PDCCHs indicating new transmissions should be sent continuously to ensure that the UE would have ACK/NACK sending during identifying a new CGI of E-UTRAN cell. The test consists of three successive time periods, with time durations of T1, T2 and T3 respectively. At the start of time duration T1, the UE does not have any timing information of cell 2. Starting T2, cell 2 becomes detectable and the UE is expected to detect and send a measurement report. Gap pattern configuration with id #0 as specified in Table 8.1.2.1-1 is configured before T2 begins to enable inter-frequency monitoring.

A RRC message implying SI reading shall be sent to the UE during period T2, after the UE has reported Event A3. The RRC message shall create a measurement report configuration with purpose *reportCGI* and *si-RequestForHO* set to TRUE. The start of T3 is the instant when the last TTI containing the RRC message implying SI reading is sent to the UE. Measurement gaps shall be deconfigured before the start of T3.

Table A.8.4.4.1-1: General test parameters for E-UTRAN TDD - TDD Inter-frequency identification of a new CGI of E-UTRA cell using autonomous gaps

| Parameter | Unit | Value | Comment |
|--------------------------------------|---------|--|--|
| PDSCH parameters | | DL Reference Measurement Channel R.0 TDD | As specified in section A.3.1.1.1 |
| PCFICH/PDCCH/PHICH parameters | | DL Reference Measurement Channel R.6 TDD | As specified in section A.3.1.2.1 |
| E-UTRA RF channel number | | 1, 2 | Two TDD carrier frequencies are used. |
| Channel Bandwidth ($BW_{channel}$) | MHz | 10 | |
| Active cell | | Cell 1 | Cell 1 is on RF channel number 1. |
| Neighbour cell | | Cell 2 | Cell 1 is on RF channel number 2. |
| CP length | | Normal | |
| Special subframe configuration | | 6 | As specified in table 4.2-1 in TS 36.211. The same configuration in both cells |
| Uplink-downlink configuration | | 1 | As specified in table 4.2-2 in TS 36.211. The same configuration in both cells |
| Gap Pattern Id | | 0 | As specified in 3GPP TS 36.133 section 8.1.2.1. |
| A3-Offset | dB | -6 | |
| Hysteresis | dB | 0 | |
| TimeToTrigger | s | 0 | |
| Filter coefficient | | 0 | L3 filtering is not used |
| DRX | | OFF | |
| si-RequestForHO | | TRUE | As specified in section 5.5.3.1 in TS 36.331. |
| Time offset between cells | μ s | 3 | Synchronous cells |
| T1 | s | 5 | |
| T2 | s | ≤ 10 | |
| T3 | s | 5 | |

Table A.8.4.4.1-2: Cell specific test parameters for E-UTRAN TDD - TDD Inter-frequency identification of a new CGI of E-UTRA cell using autonomous gaps

| Parameter | Unit | Cell 1 | | | Cell 2 | | |
|--|------------|----------|----------|----------|-----------|----------|----------|
| | | T1 | T2 | T3 | T1 | T2 | T3 |
| E-UTRA RF Channel Number | | 1 | | | 2 | | |
| $BW_{channel}$ | MHz | 10 | | | 10 | | |
| OCNG Patterns defined in A.3.2.2.1 (OP.1 TDD) and in A.3.2.2.2 (OP.2 TDD) | | OP.1 TDD | OP.1 TDD | OP.1 TDD | OP.2 TDD | OP.2 TDD | OP.2 TDD |
| PBCH_RA | dB | 0 | | | 0 | | |
| PBCH_RB | dB | | | | | | |
| PSS_RA | dB | | | | | | |
| SSS_RA | dB | | | | | | |
| PCFICH_RB | dB | | | | | | |
| PHICH_RA | dB | | | | | | |
| PHICH_RB | dB | | | | | | |
| PDCCH_RA | dB | | | | | | |
| PDCCH_RB | dB | | | | | | |
| PDSCH_RA | dB | | | | | | |
| PDSCH_RB | dB | | | | | | |
| OCNG_RA ^{Note 1} | dB | | | | | | |
| OCNG_RB ^{Note 1} | dB | | | | | | |
| \hat{E}_s / I_{ot} | dB | | | | | | |
| N_{oc} ^{Note 2} | dBm/15 KHz | -98 | | | | | |
| \hat{E}_s / N_{oc} | dB | 4 | 4 | 4 | -Infinity | 7 | 7 |
| RSRP ^{Note 3} | dBm/15 KHz | -94 | -94 | -94 | -Infinity | -91 | -91 |
| SCH_RP ^{Note 3} | dBm/15 KHz | -94 | -94 | -94 | -Infinity | -91 | -91 |
| Propagation Condition | | AWGN | | | | | |
| <p>Note 1: OCNG shall be used such that both cells are fully allocated and a constant total transmitted power spectral density is achieved for all OFDM symbols.</p> <p>Note 2: Interference from other cells and noise sources not specified in the test is assumed to be constant over subcarriers and time and shall be modelled as AWGN of appropriate power for N_{oc} to be fulfilled.</p> <p>Note 3: RSRP and SCH_RP levels have been derived from other parameters for information purposes. They are not settable parameters themselves.</p> | | | | | | | |

A.8.4.4.2 Test Requirements

The UE shall transmit a measurement report containing the cell global identifier of cell 2 within 170 milliseconds from the start of T3.

Test requirement = RRC Procedure delay + $T_{identify_CGI,inter}$ + reporting delay

= 15 + 150 + 2ms from the start of T3

= 167 ms, allow 170 ms.

The UE shall be scheduled continuously throughout the test, and from the start of T3 until 170 ms at least 42 ACK/NACK shall be detected as being transmitted by the UE.

The rate of correct events observed during repeated tests shall be at least 90%.

NOTE: The overall 42 ACK/NACK number is caused by two parts. Firstly, at least 30 ACK/NACK shall be sent during identifying the cell global identifier of cell 2 according to the requirement in Section 8.1.2.3.7.1. Secondly, given that continuous DL data allocation, and the measurement gaps have been deconfigured before the start of T3, additional 12 ACK/NACK shall be sent from the start of T3 until 170 ms excludes 150 ms for identifying the cell global identifier of cell 2.

A.8.4.5 E-UTRAN TDD - TDD Inter-frequency identification of a new CGI of E-UTRA cell using autonomous gaps with DRX

A.8.4.5.1 Test Purpose and Environment

This test is to verify the requirement for identification of a new CGI of E-UTRA cell with autonomous gaps in section 8.1.2.3.7. The requirement is verified in a DRX configuration.

The test scenario comprises of two E-UTRA TDD carriers and one cell on each carrier as given in tables A.8.4.5.1-1, A.8.4.5.1-2, A.8.4.5.1-3 and A.8.4.5.1-4. The test consists of three successive time periods, with time durations of T1, T2 and T3 respectively. At the start of time duration T1, the UE does not have any timing information of cell 2. Starting T2, cell 2 becomes detectable and the UE is expected to detect and send a measurement report. Gap pattern configuration with id #0 as specified in Table 8.1.2.1-1 is configured before T2 begins to enable inter-frequency monitoring.

A RRC message implying SI reading shall be sent to the UE during period T2, after the UE has reported Event A3. The RRC message shall create a measurement report configuration with purpose *reportCGI* and *si-RequestForHO* set to TRUE. The start of T3 is the instant when the last TTI containing the RRC message implying SI reading is sent to the UE. Measurement gaps shall be deconfigured before the start of T3.

In the test UE needs to be provided at least once every 1280ms with new Timing Advance Command MAC control element to restart the Time alignment timer to keep UE uplink time alignment. Furthermore UE sends scheduling request (SR) to obtain allocation to send the measurement report on PUSCH.

Table A.8.4.5.1-1: General test parameters for E-UTRAN TDD - TDD Inter-frequency identification of a new CGI of E-UTRA cell using autonomous gaps with DRX

| Parameter | Unit | Value | Comment |
|--------------------------------------|---------|--|--|
| PDSCH parameters | | DL Reference Measurement Channel R.0 TDD | As specified in section A.3.1.1.1 |
| PCFICH/PDCCH/PHICH parameters | | DL Reference Measurement Channel R.6 TDD | As specified in section A.3.1.2.1 |
| E-UTRA RF channel number | | 1, 2 | Two TDD carrier frequencies are used. |
| Channel Bandwidth ($BW_{channel}$) | MHz | 10 | |
| Active cell | | Cell 1 | Cell 1 is on RF channel number 1. |
| Neighbour cell | | Cell 2 | Cell 1 is on RF channel number 2. |
| CP length | | Normal | |
| Special subframe configuration | | 6 | As specified in table 4.2-1 in TS 36.211. The same configuration in both cells |
| Uplink-downlink configuration | | 1 | As specified in table 4.2-2 in TS 36.211. The same configuration in both cells |
| Gap Pattern Id | | 0 | As specified in 3GPP TS 36.133 section 8.1.2.1. |
| A3-Offset | dB | -6 | |
| Hysteresis | dB | 0 | |
| TimeToTrigger | s | 0 | |
| Filter coefficient | | 0 | L3 filtering is not used |
| DRX | | ON | DRX related parameters are defined in Table A.8.4.5.1-3 |
| si-RequestForHO | | TRUE | As specified in section 5.5.3.1 in TS 36.331. |
| Time offset between cells | μ s | 3 | Synchronous cells |
| T1 | s | 5 | |
| T2 | s | ≤ 30 | UE should report cell within 25.6s (20 DRX cycles) |
| T3 | s | 5 | |

Table A.8.4.5.1-2: Cell specific test parameters for E-UTRAN TDD - TDD Inter-frequency identification of a new CGI of E-UTRA cell using autonomous gaps with DRX

| Parameter | Unit | Cell 1 | | | Cell 2 | | |
|--|------------|----------|----------|----------|-----------|----------|----------|
| | | T1 | T2 | T3 | T1 | T2 | T3 |
| E-UTRA RF Channel Number | | 1 | | | 2 | | |
| BW _{channel} | MHz | 10 | | | 10 | | |
| OCNG Patterns defined in A.3.2.2.1 (OP.1 TDD) and in A.3.2.2.2 (OP.2 TDD) | | OP.1 TDD | OP.1 TDD | OP.1 TDD | OP.2 TDD | OP.2 TDD | OP.2 TDD |
| PBCH_RA | dB | 0 | | | 0 | | |
| PBCH_RB | dB | | | | | | |
| PSS_RA | dB | | | | | | |
| SSS_RA | dB | | | | | | |
| PCFICH_RB | dB | | | | | | |
| PHICH_RA | dB | | | | | | |
| PHICH_RB | dB | | | | | | |
| PDCCH_RA | dB | | | | | | |
| PDCCH_RB | dB | | | | | | |
| PDSCH_RA | dB | | | | | | |
| PDSCH_RB | dB | | | | | | |
| OCNG_RA ^{Note 1} | dB | | | | | | |
| OCNG_RB ^{Note 1} | dB | | | | | | |
| \hat{E}_s / I_{ot} | dB | 4 | 4 | 4 | -Infinity | 7 | 7 |
| N_{oc} ^{Note 2} | dBm/15 KHz | -98 | | | | | |
| \hat{E}_s / N_{oc} | dB | 4 | 4 | 4 | -Infinity | 7 | 7 |
| RSRP ^{Note 3} | dBm/15 KHz | -94 | -94 | -94 | -Infinity | -91 | -91 |
| SCH_RP ^{Note 3} | dBm/15 KHz | -94 | -94 | -94 | -Infinity | -91 | -91 |
| Propagation Condition | | AWGN | | | | | |
| Note 1: OCNG shall be used such that both cells are fully allocated and a constant total transmitted power spectral density is achieved for all OFDM symbols. Note 2: Interference from other cells and noise sources not specified in the test is assumed to be constant over subcarriers and time and shall be modelled as AWGN of appropriate power for N_{oc} to be fulfilled. Note 3: RSRP and SCH_RP levels have been derived from other parameters for information purposes. They are not settable parameters themselves. | | | | | | | |

Table A.8.4.5.1-3: DRX configuration for E-UTRAN TDD - TDD Inter-frequency identification of a new CGI of E-UTRA cell using autonomous gaps with DRX

| Field | Value | Comment |
|--------------------------|---------|---|
| onDurationTimer | psf1 | As specified in section 6.3.2 in 3GPP TS 36.331 |
| drx-InactivityTimer | psf1 | |
| drx-RetransmissionTimer | psf1 | |
| longDRX-CycleStartOffset | sf1280 | |
| shortDRX | disable | |

Table A.8.4.5.1-4: TimeAlignmentTimer-Configuration for E-UTRAN TDD - TDD Inter-frequency identification of a new CGI of E-UTRA cell using autonomous gaps with DRX

| Field | Value | Comment |
|--------------------|----------|---|
| TimeAlignmentTimer | Infinity | As specified in section 6.3.2 in 3GPP TS 36.331 |
| sr-ConfigIndex | 2 | For further information see section 6.3.2 in 3GPP TS 36.331 and section 10.1 in 3GPP TS 36.213. |

A.8.4.5.2 Test Requirements

The UE shall transmit a measurement report containing the cell global identifier of cell 2 within 170 milliseconds from the start of T3.

Test requirement = RRC Procedure delay + $T_{\text{identify_CGI, inter}}$ + reporting delay

= 15 + 150 + 2ms from the start of T3

= 167 ms, allow 170 ms.

The rate of correct events observed during repeated tests shall be at least 90%.

A.8.5 E-UTRAN FDD - UTRAN FDD Measurements

A.8.5.1 E-UTRAN FDD - UTRAN FDD event triggered reporting under fading propagation conditions

A.8.5.1.1 Test Purpose and Environment

The purpose of this test is to verify that the UE makes correct reporting of an event. This test will partly verify the E-UTRAN FDD- UTRAN FDD cell search requirements in section 8.1.2.4.1.

The test parameters are given in Tables A.8.5.1.1-1, A.8.5.1.1-2 and A.8.5.1.1-3 below. In the measurement control information it is indicated to the UE that event-triggered reporting with Event B1 is used. The test consists of two successive time periods, with time duration of T1, and T2 respectively. During time duration T1, the UE shall not have any timing information of cell 2.

Table A.8.5.1.1-1: General test parameters for E-UTRAN FDD-UTRAN FDD event triggered reporting in fading propagation conditions

| Parameter | Unit | Value | Comment |
|---|------|--|--|
| PDSCH parameters (E-UTRAN FDD) | | DL Reference Measurement Channel R.0 FDD | As specified in section A.3.1.1.1. |
| PCFICH/PDCCH/PHICH parameters (E-UTRAN FDD) | | DL Reference Measurement Channel R.6 FDD | As specified in section A.3.1.2.1. |
| Gap Pattern Id | | 1 | As specified in 3GPP TS 36.133 section 8.1.2.1. |
| Active cell | | Cell 1 | Cell 1 is on E-UTRA RF channel number 1. |
| Neighbour cell | | Cell 2 | Cell 2 is on UTRA RF channel number 1. |
| CP length | | Normal | Applicable to cell 1 |
| E-UTRA RF Channel Number | | 1 | One E-UTRA FDD carrier frequency is used. |
| E-UTRA Channel Bandwidth (BW _{channel}) | MHz | 10 | |
| UTRA RF Channel Number | | 1 | One UTRA FDD carrier frequency is used. |
| Inter-RAT (UTRA FDD) measurement quantity | | CPICH Ec/lo | |
| b1-Threshold-UTRA | dB | -18 | CPICH Ec/lo threshold for event B1. |
| Hysteresis | dB | 0 | |
| Time To Trigger | ms | 0 | |
| Filter coefficient | | 0 | L3 filtering is not used. |
| DRX | | OFF | |
| Monitored UTRA FDD cell list size | | 12 | UTRA cells on UTRA RF channel 1 provided in the cell list. |
| T1 | s | 5 | |
| T2 | s | 6 | |

Table A.8.5.1.1-2: Cell specific test parameters for E-UTRAN FDD (cell # 1) for event triggered reporting of UTRAN FDD cell under fading propagation conditions

| Parameter | Unit | Cell 1 | |
|---|------------|----------|-----|
| | | T1 | T2 |
| E-UTRA RF Channel Number | | 1 | |
| $BW_{channel}$ | MHz | 10 | |
| OCNG Pattern defined in A.3.2.1.1 (OP.1 FDD) | | OP.1 FDD | |
| PBCH_RA | dB | 0 | |
| PBCH_RB | dB | | |
| PSS_RA | dB | | |
| SSS_RA | dB | | |
| PCFICH_RB | dB | | |
| PHICH_RA | dB | | |
| PHICH_RB | dB | | |
| PDCCH_RA | dB | | |
| PDCCH_RB | dB | | |
| PDSCH_RA | dB | | |
| PDSCH_RB | dB | | |
| OCNG_RA ^{Note 1} | dB | | |
| OCNG_RB ^{Note 1} | dB | | |
| \hat{E}_s / I_{ot} | dB | | |
| \hat{E}_s / N_{oc} | dB | 4 | 4 |
| N_{oc} | dBm/15 kHz | -98 | |
| RSRP | dBm/15 kHz | -94 | -94 |
| SCH_RP | dBm/15 kHz | -94 | -94 |
| Propagation Condition | | ETU70 | |
| Note 1: OCNG shall be used such that both cells are fully allocated and a constant total transmitted power spectral density is achieved for all OFDM symbols. | | | |
| Note 2: The resources for uplink transmission are assigned to the UE prior to the start of time period T2. | | | |

Table A.8.5.1.1-3: Cell specific test parameters for UTRAN FDD (cell # 2) for event triggered reporting of UTRAN FDD cell under fading propagation conditions

| Parameter | Unit | Cell 2 | |
|--|--------------|-----------------|------|
| | | T1 | T2 |
| UTRA RF Channel Number | | 1 | |
| CPICH_Ec/lor | dB | -10 | |
| PCCPCH_Ec/lor | dB | -12 | |
| SCH_Ec/lor | dB | -12 | |
| PICH_Ec/lor | dB | -15 | |
| DPCH_Ec/lor | dB | N/A | |
| OCNS | | -0.941 | |
| \hat{I}_{or} / I_{oc} | dB | -Infinity | -1.8 |
| I_{oc} | dBm/3.84 MHz | -70 | |
| CPICH_Ec/lo | dB | -Infinity | -14 |
| Propagation Condition | | Case 5 (Note 3) | |
| Note 1: The DPCH level is controlled by the power control loop. | | | |
| Note 2: The power of the OCNS channel that is added shall make the total power from the cell to be equal to I_{or} . | | | |
| Note 3: Case 5 propagation conditions are defined in Annex A of 3GPP TS 25.101. | | | |

A.8.5.1.2 Test Requirements

The UE shall send one Event B1 triggered measurement report, with a measurement reporting delay less than 4800 ms from the beginning of time period T2.

The UE shall not send event triggered measurement reports, as long as the reporting criteria are not fulfilled.

The rate of correct events observed during repeated tests shall be at least 90%.

NOTE: The actual overall delays measured in the test may be up to $2 \times TTI_{DCCH}$ higher than the measurement reporting delays above because of TTI insertion uncertainty of the measurement report in DCCH.

A.8.5.2 E-UTRAN FDD - UTRAN FDD SON ANR cell search reporting under AWGN propagation conditions

A.8.5.2.1 Test Purpose and Environment

The purpose of this test is to verify that the UE makes correct reporting of the strongest UTRAN cell for SON automatic neighbour relations. This test will partly verify the E-UTRAN FDD - UTRAN FDD cell search requirements for identification of a new UTRA FDD cell for SON given in section 8.1.2.4.7.1.

The test parameters are given in Tables A.8.5.2.1-1, A.8.5.2.1-2 and A.8.5.2.1-3 below. In the measurement control information it is indicated to the UE that periodical reporting with the purpose 'reportStrongestCellsForSON' is used. The test consists of two successive time periods, with time duration of T1, and T2 respectively. Prior to the start of time period T1, an interRATperiodic measurement reporting configuration with purpose reportStrongestCellsForSON is configured, and linked to a UTRA measurement object corresponding to channel UARFCN 1. During time duration T1, the UE shall not have any timing information of cell 2.

Table A.8.5.2.1-1: General test parameters for E-UTRAN FDD-UTRAN FDD cell search reporting for SON ANR in AWGN propagation conditions

| Parameter | Unit | Value | Comment |
|---|------|--|---|
| PDSCH parameters (E-UTRAN FDD) | | DL Reference Measurement Channel R.0 FDD | As specified in section A.3.1.1.1. |
| PCFICH/PDCCH/PHICH parameters (E-UTRAN FDD) | | DL Reference Measurement Channel R.6 FDD | As specified in section A.3.1.2.1. |
| Gap Pattern Id | | 1 | As specified in 3GPP TS 36.133 section 8.1.2.1. |
| Active cell | | Cell 1 | Cell 1 is on E-UTRA RF channel number 1. |
| Neighbour cell | | Cell 2 | Cell 2 is on UTRA RF channel number 1. |
| CP length | | Normal | Applicable to cell 1 |
| E-UTRA RF Channel Number | | 1 | One E-UTRA FDD carrier frequency is used. |
| E-UTRA Channel Bandwidth (BW _{channel}) | MHz | 10 | |
| UTRA RF Channel Number | | 1 | One UTRA FDD carrier frequency is used. |
| Inter-RAT (UTRA FDD) measurement quantity | | CPICH Ec/Io | |
| Filter coefficient | | 0 | L3 filtering is not used. |
| DRX | | OFF | |
| Monitored UTRA FDD cell list size | | None | No explicit neighbour list is provided to the UE |
| T1 | s | >5 | During T1, cell 2 shall be powered off, and during the off time the primary scrambling code shall be changed, The intention is to ensure that cell 2 has not been detected by the UE prior to the start of period T2. |
| T2 | s | 6 | |

Table A.8.5.2.1-2: Cell specific test parameters for E-UTRAN FDD (cell # 1) for UTRAN FDD cell search for SON ANR under AWGN propagation conditions

| Parameter | Unit | Cell 1 | |
|---|------------|----------|-----|
| | | T1 | T2 |
| E-UTRA RF Channel Number | | 1 | |
| $BW_{channel}$ | MHz | 10 | |
| OCNG Pattern defined in A.3.2.1.1 (OP.1 FDD) | | OP.1 FDD | |
| PBCH_RA | dB | 0 | |
| PBCH_RB | dB | | |
| PSS_RA | dB | | |
| SSS_RA | dB | | |
| PCFICH_RB | dB | | |
| PHICH_RA | dB | | |
| PHICH_RB | dB | | |
| PDCCH_RA | dB | | |
| PDCCH_RB | dB | | |
| PDSCH_RA | dB | | |
| PDSCH_RB | dB | | |
| OCNG_RA ^{Note 1} | dB | | |
| OCNG_RB ^{Note 1} | dB | | |
| \hat{E}_s / I_{ot} | dB | | |
| N_{oc} ^{Note 3} | dBm/15 kHz | -98 | |
| \hat{E}_s / N_{oc} | dB | 4 | 4 |
| RSRP ^{Note 4} | dBm/15 kHz | -94 | -94 |
| SCH_RP | dBm/15 kHz | -94 | -94 |
| Propagation Condition | | AWGN | |
| <p>Note 1: OCNG shall be used such that both cells are fully allocated and a constant total transmitted power spectral density is achieved for all OFDM symbols.</p> <p>Note 2: The resources for uplink transmission are assigned to the UE prior to the start of time period T2.</p> <p>Note 3: Interference from other cells and noise sources not specified in the test is assumed to be constant over subcarriers and time and shall be modelled as AWGN of appropriate power for N_{oc} to be fulfilled.</p> <p>Note 4: RSRP levels have been derived from other parameters for information purposes. They are not settable parameters themselves.</p> | | | |

Table A.8.5.2.1-3: Cell specific test parameters for UTRAN FDD (cell # 2) for UTRAN FDD cell search for SON ANR under AWGN propagation conditions

| Parameter | Unit | Cell 2 | |
|--|--------------|-----------|-------|
| | | T1 | T2 |
| UTRA RF Channel Number | | 1 | |
| CPICH_Ec/Ior | dB | -10 | |
| PCCPCH_Ec/Ior | dB | -12 | |
| SCH_Ec/Ior | dB | -12 | |
| PICH_Ec/Ior | dB | -15 | |
| DPCH_Ec/Ior | dB | N/A | |
| OCNS | | -0.941 | |
| \hat{I}_{or} / I_{oc} | dB | -Infinity | -3.35 |
| I_{oc} | dBm/3.84 MHz | -70 | |
| CPICH_Ec/Io | dB | -Infinity | -15 |
| Propagation Condition | | AWGN | |
| <p>Note 1: The DPCH level is controlled by the power control loop.</p> <p>Note 2: The power of the OCNS channel that is added shall make the total power from the cell to be equal to I_{or}.</p> | | | |

A.8.5.2.2 Test Requirements

The UE shall send the first measurement report containing the primary scrambling code of cell 2, with a measurement reporting delay less than 4800 ms from the beginning of time period T2.

The rate of correct measurement reports observed with this delay during repeated tests shall be at least 90%.

NOTE: The actual overall delays measured in the test may be up to $2 \times TTI_{DCCH}$ higher than the measurement reporting delays above because of TTI insertion uncertainty of the measurement report in DCCH.

A.8.5.3 E-UTRAN FDD-UTRAN FDD event triggered reporting when DRX is used under fading propagation conditions

A.8.5.3.1 Test Purpose and Environment

The purpose of these tests is to verify that the UE makes correct reporting of an event in DRX. These tests will partly verify the E-UTRAN FDD-UTRAN FDD cell search requirements when DRX is used in section 8.1.2.4.1.2.

In these tests, there are two cells, one E-UTRAN cell and one UTRAN cell, and gap pattern configuration # 0 as defined in Table 8.1.2.1-1 is provided.

The common test parameters are given in Table A.8.5.3.1-1. Cell specific test parameters are given in Table A.8.5.3.1-2 for E-UTRAN and in Table A.8.5.3.1-5 for UTRAN. DRX configuration for Test1 and Test2 are given in Table A.8.5.2.1-3 and time alignment timer and scheduling request related parameters in Table A.8.5.2.1-4.

In Test 1 UE needs to be provided at least once every 500ms with new Timing Advance Command MAC control element to restart the Time alignment timer to keep UE uplink time alignment. Furthermore UE is allocated with PUSCH resource at every DRX cycle. In Test 2 the uplink time alignment is not maintained and UE needs to use RACH to obtain UL allocation for measurement reporting.

In the measurement control information, it is indicated to the UE that event-triggered reporting with Event B1 is used. The tests consist of two successive time periods, with time duration of T1, and T2 respectively. During time duration T1, the UE shall not have any timing information of cell 2.

Table A.8.5.3.1-1: General test parameters for E-UTRAN FDD-UTRAN FDD event triggered reporting when DRX is used in fading propagation conditions

| Parameter | Unit | Test 1 | Test 2 | Comment |
|---|------|--|--------|--|
| | | Value | | |
| PDSCH parameters (E-UTRAN FDD) | | DL Reference Measurement Channel R.0 FDD | | As specified in section A.3.1.1.1 Note that UE may only be allocated at <i>On Duration</i> |
| PCFICH/PDCCH/PHICH parameters (E-UTRAN FDD) | | DL Reference Measurement Channel R.6 FDD | | As specified in section A.3.1.2.1. |
| Gap Pattern Id | | 0 | | As specified in 3GPP TS 36.133 section 8.1.2.1. |
| Active cell | | Cell 1 | | Cell 1 is on E-UTRA RF channel number 1. |
| Neighbour cell | | Cell 2 | | Cell 2 is on UTRA RF channel number 1. |
| CP length | | Normal | | Applicable to cell 1 |
| E-UTRA RF Channel Number | | 1 | | One E-UTRA FDD carrier frequency is used. |
| E-UTRA Channel Bandwidth (BW _{channel}) | MHz | 10 | | |
| UTRA RF Channel Number | | 1 | | One UTRA FDD carrier frequency is used. |
| Inter-RAT (UTRA FDD) measurement quantity | | CPICH Ec/Io | | |
| b1-Threshold-UTRA | dB | -18 | | CPICH Ec/Io threshold for event B1. |
| Hysteresis | dB | 0 | | |
| TimeToTrigger | s | 0 | | |
| Filter coefficient | | 0 | | L3 filtering is not used |
| PRACH configuration | | 4 | | As specified in table 5.7.1-2 in TS 36.211 |
| Access Barring Information | - | Not Sent | | No additional delays in random access procedure. |
| DRX | | ON | | DRX related parameters are defined in Table A.8.5.3.1-3 |
| Monitored UTRA FDD cell list size | | 12 | | UTRA cells on UTRA RF channel 1 provided in the cell list. |
| T1 | s | 5 | | |
| T2 | s | 6 | 30 | |

Table A.8.5.3.1-2: Cell specific test parameters for E-UTRAN FDD (cell #1) event triggered reporting of UTRAN FDD cell when DRX is used under fading propagation conditions

| Parameter | Unit | Cell 1 | |
|--|------------|----------|-----|
| | | T1 | T2 |
| E-UTRA RF Channel Number | | 1 | |
| $BW_{channel}$ | MHz | 10 | |
| OCNG Pattern defined in A.3.2.1.1 (OP.1 FDD) | | OP.1 FDD | |
| PBCH_RA | dB | 0 | |
| PBCH_RB | dB | | |
| PSS_RA | dB | | |
| SSS_RA | dB | | |
| PCFICH_RB | dB | | |
| PHICH_RA | dB | | |
| PHICH_RB | dB | | |
| PDCCH_RA | dB | | |
| PDCCH_RB | dB | | |
| PDSCH_RA | dB | | |
| PDSCH_RB | dB | | |
| OCNG_RA ^{Note 1} | dB | | |
| OCNG_RB ^{Note 1} | dB | | |
| \hat{E}_s / I_{ot} | dB | 4 | 4 |
| N_{oc} ^{Note 2} | dBm/15 kHz | -98 | |
| RSRP ^{Note 3} | dBm/15 kHz | -94 | -94 |
| SCH_RP | dBm/15 kHz | -94 | -94 |
| \hat{E}_s / N_{oc} | dB | 4 | 4 |
| Propagation Condition | | ETU70 | |
| <p>Note 1: OCNG shall be used such that both cells are fully allocated and a constant total transmitted power spectral density is achieved for all OFDM symbols.</p> <p>Note 2: Interference from other cells and noise sources not specified in the test is assumed to be constant over subcarriers and time and shall be modelled as AWGN of appropriate power for N_{oc} to be fulfilled.</p> <p>Note 3: RSRP and SCH_RP levels have been derived from other parameters for information purposes. They are not settable parameters themselves.</p> | | | |

Table A.8.5.3.1-3: drx-Configuration to be used in E-UTRAN FDD-UTRAN FDD event triggered reporting when DRX is used in fading propagation conditions

| Field | Test1 | Test2 | Comment |
|--|---------|---------|---------|
| | Value | Value | |
| onDurationTimer | psf1 | psf1 | |
| drx-InactivityTimer | psf1 | psf1 | |
| drx-RetransmissionTimer | psf1 | psf1 | |
| longDRX-CycleStartOffset | sf40 | sf1280 | |
| shortDRX | Disable | Disable | |
| Note: For further information see section 6.3.2 in 3GPP TS 36.331. | | | |

Table A.8.5.3.1-4: TimeAlignmentTimer and sr-ConfigIndex -Configuration to be used in E-UTRAN FDD-UTRAN FDD event triggered reporting when DRX is used in fading propagation conditions

| Field | Test1 | Test2 | Comment |
|--------------------|-------|-------|---|
| | Value | Value | |
| TimeAlignmentTimer | sf500 | sf500 | For further information see section 6.3.2 in 3GPP TS 36.331. |
| sr-ConfigIndex | 0 | 0 | For further information see section 6.3.2 in 3GPP TS 36.331 and section 10.1 in 3GPP TS 36.213. |

Table A.8.5.3.1-5: Cell specific test parameters for UTRAN FDD (cell # 2) for event triggered reporting of UTRAN FDD cell when DRX is used under fading propagation conditions

| Parameter | Unit | Cell 2 | |
|---------------------------|---|-----------------|------|
| | | T1 | T2 |
| UTRA RF Channel Number | | 1 | |
| CPICH_Ec/I _{or} | dB | -10 | |
| PCCPCH_Ec/I _{or} | dB | -12 | |
| SCH_Ec/I _{or} | dB | -12 | |
| PICH_Ec/I _{or} | dB | -15 | |
| DPCH_Ec/I _{or} | dB | N/A | |
| OCNS | | -0.941 | |
| \hat{I}_{or}/I_{oc} | dB | -Infinity | -1.8 |
| I_{oc} | dBm/3.84 MHz | -70 | |
| CPICH_Ec/I _o | dB | -Infinity | -14 |
| Propagation Condition | | Case 5 (Note 3) | |
| Note 1: | The DPCH level is controlled by the power control loop. | | |
| Note 2: | The power of the OCNS channel that is added shall make the total power from the cell to be equal to I _{or} . | | |
| Note 3: | Case 5 propagation conditions are defined in Annex A of 3GPP TS 25.101. | | |

A.8.5.3.2 Test Requirements

In Test1 the UE shall send one Event B1 triggered measurement report, with a measurement reporting delay less than 2400 ms from the beginning of time period T2. The measurement reporting delay is defined as the time from the beginning of time period T2, to the moment when the UE sends the measurement report on PUSCH.

In Test2 the UE shall send one Event B1 triggered measurement report, with a measurement reporting delay less than 20*1280ms from the beginning of time period T2. The measurement reporting delay is defined as the time from the beginning of time period T2, to the moment when the UE starts to send preambles on the PRACH for scheduling request (SR) to obtain allocation to send the measurement report on PUSCH.

The UE shall not send event triggered measurement reports, as long as the reporting criteria are not fulfilled.

The rate of correct events observed during repeated tests shall be at least 90%.

NOTE 1: The actual overall delays measured in the test may be up to one DRX cycle higher than the measurement reporting delays above because UE is allowed to delay the initiation of the measurement reporting procedure to the next until the Active Time.

NOTE 2: In order to calculate the rate of correct events the system simulator shall verify that it has received correct Event B1 measurement report

A.8.5.4 E-UTRAN FDD - UTRAN FDD enhanced cell identification under AWGN propagation conditions

A.8.5.4.1 Test Purpose and Environment

The purpose of this test is to verify that the UE makes correct enhanced reporting of UTRAN cells. This test will partly verify the Enhanced UTRA FDD cell identification requirements in section 8.1.2.4.1.1.a.

The test parameters are given in Tables A.8.5.4.1-1, A.8.5.4.1-2 and A.8.5.4.1-3 below. In the measurement control information it is indicated to the UE that event-triggered reporting with Event B1 is used. The test consists of two successive time periods, with time duration of T1, and T2 respectively. During time period T1, gaps are activated and an interRAT measurement reporting configuration is configured, and linked to a UTRA measurement object corresponding to channel UARFCN 1. Prior to time duration T2, the UE shall not have any timing information of cell 2. Cell 2 is powered up at the beginning of the T2.

Table A.8.5.4.1-1: General test parameters for E-UTRAN FDD - UTRAN FDD enhanced cell identification under AWGN propagation conditions

| Parameter | Unit | Value | Comment |
|---|------|--|---|
| PDSCH parameters (E-UTRAN FDD) | | DL Reference Measurement Channel R.0 FDD | As specified in section A.3.1.1.1. |
| PCFICH/PDCCH/PHICH parameters (E-UTRAN FDD) | | DL Reference Measurement Channel R.6 FDD | As specified in section A.3.1.2.1. |
| Gap Pattern Id | | 0 | As specified in 3GPP TS 36.133 section 8.1.2.1. |
| Active cell | | Cell 1 | Cell 1 is on E-UTRA RF channel number 1. |
| Neighbour cell | | Cell 2 | Cell 2 is on UTRA RF channel number 1. |
| CP length | | Normal | Applicable to cell 1 |
| E-UTRA RF Channel Number | | 1 | One E-UTRA FDD carrier frequency is used. |
| E-UTRA Channel Bandwidth ($BW_{channel}$) | MHz | 10 | |
| UTRA RF Channel Number | | 1 | One UTRA FDD carrier frequency is used. |
| Inter-RAT (UTRA FDD) measurement quantity | | CPICH E_c/I_0 | |
| b1-Threshold-UTRA | dB | -18 | CPICH E_c/I_0 threshold for event B1. |
| Hysteresis | dB | 0 | |
| Time To Trigger | ms | 0 | |
| Filter coefficient | | 0 | L3 filtering is not used. |
| DRX | | OFF | |
| Monitored UTRA FDD cell list size | | 12 | UTRA cells on UTRA RF channel 1 provided in the cell list |
| T1 | s | 5 | |
| T2 | s | 2 | |

Table A.8.5.4.1-2: Cell specific test parameters for cell #1 E-UTRAN FDD - UTRAN FDD enhanced cell identification under AWGN propagation conditions

| Parameter | Unit | Cell 1 | |
|---|------------|----------|-----|
| | | T1 | T2 |
| E-UTRA RF Channel Number | | 1 | |
| $BW_{channel}$ | MHz | 10 | |
| OCNG Pattern defined in A.3.2.1.1 (OP.1 FDD) | | OP.1 FDD | |
| PBCH_RA | dB | 0 | |
| PBCH_RB | dB | | |
| PSS_RA | dB | | |
| SSS_RA | dB | | |
| PCFICH_RB | dB | | |
| PHICH_RA | dB | | |
| PHICH_RB | dB | | |
| PDCCH_RA | dB | | |
| PDCCH_RB | dB | | |
| PDSCH_RA | dB | | |
| PDSCH_RB | dB | | |
| OCNG_RA ^{Note 1} | dB | | |
| OCNG_RB ^{Note 1} | dB | | |
| \hat{E}_s / I_{ot} | dB | | |
| N_{oc} ^{Note 3} | dBm/15 kHz | -98 | |
| \hat{E}_s / N_{oc} | dB | 4 | 4 |
| RSRP ^{Note 4} | dBm/15 kHz | -94 | -94 |
| SCH_RP | dBm/15 kHz | -94 | -94 |
| Propagation Condition | | AWGN | |
| <p>Note 1: OCNG shall be used such that both cells are fully allocated and a constant total transmitted power spectral density is achieved for all OFDM symbols.</p> <p>Note 2: The resources for uplink transmission are assigned to the UE prior to the start of time period T2.</p> <p>Note 3: Interference from other cells and noise sources not specified in the test is assumed to be constant over subcarriers and time and shall be modelled as AWGN of appropriate power for N_{oc} to be fulfilled.</p> <p>Note 4: RSRP levels have been derived from other parameters for information purposes. They are not settable parameters themselves.</p> | | | |

Table A.8.5.4.1-3: Cell specific test parameters for cell #2 E-UTRAN FDD - UTRAN FDD enhanced cell identification under AWGN propagation conditions

| Parameter | Unit | Cell 2 | |
|---|--------------|-----------|------|
| | | T1 | T2 |
| UTRA RF Channel Number | | 1 | |
| CPICH_Ec/I _{or} | dB | -10 | |
| PCCPCH_Ec/I _{or} | dB | -12 | |
| SCH_Ec/I _{or} | dB | -12 | |
| PICH_Ec/I _{or} | dB | -15 | |
| DPCH_Ec/I _{or} | dB | N/A | |
| OCNS | | -0.941 | |
| \hat{I}_{or} / I_{oc} | dB | $-\infty$ | 0.02 |
| I_{oc} | dBm/3.84 MHz | -70 | |
| CPICH_Ec/I _o ^{Note 3} | dB | $-\infty$ | -13 |
| Propagation Condition | | AWGN | |
| <p>Note 1: The DPCH level is controlled by the power control loop.</p> <p>Note 2: The power of the OCNS channel that is added shall make the total power from the cell to be equal to I_{or}.</p> <p>Note 3: This gives an SCH Ec/I_o of -15dB</p> | | | |

A.8.5.4.2 Test Requirements

The UE shall send the first measurement report containing the primary scrambling code of cell 2, with a measurement reporting delay less than 960 ms from the beginning of time period T2. The rate of correct measurement reports observed with this delay during repeated tests shall be at least 90%.

NOTE: The actual overall delays measured in the test may be up to $2 \times TTI_{DCCCH}$ higher than the measurement reporting delays above because of TTI insertion uncertainty of the measurement report in DCCCH

A.8.5.6 E-UTRAN FDD - UTRAN FDD event triggered reporting without measurement gaps under AWGN propagation conditions

A.8.5.6.1 Test Purpose and Environment

The purpose of this test is to verify that the UE makes correct reporting of an event without measurement gaps. This test will partly verify the E-UTRAN FDD- UTRAN FDD cell search requirements in clause 8.1.2.4.1.

The test parameters are given in Tables A.8.5.6.1-1, A.8.5.6.1-2 and A.8.5.6.1-3 below. In the measurement control information it is indicated to the UE that event-triggered reporting with Event B1 is used. The test consists of two successive time periods, with time duration of T1, and T2 respectively. During time duration T1, the UE shall not have any timing information of cell 2. PDCCH on the PCell shall be sent continuously to ensure that the UE sends ACK/NACKs throughout the test.

Table A.8.5.6.1-1: General test parameters for E-UTRAN FDD-UTRAN FDD event triggered reporting without measurement gaps under AWGN propagation conditions

| Parameter | Unit | Value | Comment |
|---|------|--|--|
| PDSCH parameters (E-UTRAN FDD) | | DL Reference Measurement Channel R.0 FDD | As specified in clause A.3.1.1.1. |
| PCFICH/PDCCH/PHICH parameters (E-UTRAN FDD) | | DL Reference Measurement Channel R.6 FDD | As specified in clause A.3.1.2.1. |
| Active cell | | Cell 1 | Cell 1 is on E-UTRA RF channel number 1. |
| Neighbour cell | | Cell 2 | Cell 2 is on UTRA RF channel number 1. |
| CP length | | Normal | Applicable to cell 1 |
| E-UTRA RF Channel Number | | 1 | One E-UTRA FDD carrier frequency is used. |
| E-UTRA Channel Bandwidth ($BW_{channel}$) | MHz | 10 | |
| UTRA RF Channel Number | | 1 | One UTRA FDD carrier frequency is used. |
| Inter-RAT (UTRA FDD) measurement quantity | | CPICH E_c/I_0 | |
| b1-Threshold-UTRA | dB | -18 | CPICH E_c/I_0 threshold for event B1. |
| Hysteresis | dB | 0 | |
| Time To Trigger | ms | 0 | |
| Filter coefficient | | 0 | L3 filtering is not used. |
| DRX | | OFF | |
| Monitored UTRA FDD cell list size | | 12 | UTRA cells on UTRA RF channel 1 provided in the cell list. |
| T1 | s | 5 | |
| T2 | s | 6 | |

Table A.8.5.6.1-2: Cell specific test parameters for E-UTRAN FDD (cell # 1) for event triggered reporting of UTRAN FDD cell without measurement gaps under AWGN propagation conditions

| Parameter | Unit | Cell 1 | |
|---|------------|----------|-----|
| | | T1 | T2 |
| E-UTRA RF Channel Number | | 1 | |
| BW_{channel} | MHz | 10 | |
| OCNG Pattern defined in A.3.2.1.1 (OP.1 FDD) | | OP.1 FDD | |
| PBCH_RA | dB | 0 | |
| PBCH_RB | dB | | |
| PSS_RA | dB | | |
| SSS_RA | dB | | |
| PCFICH_RB | dB | | |
| PHICH_RA | dB | | |
| PHICH_RB | dB | | |
| PDCCH_RA | dB | | |
| PDCCH_RB | dB | | |
| PDSCH_RA | dB | | |
| PDSCH_RB | dB | | |
| OCNG_RA ^{Note 1} | dB | | |
| OCNG_RB ^{Note 1} | dB | | |
| $\hat{E}_s / I_{\text{ot}}$ | dB | | |
| $\hat{E}_s / N_{\text{oc}}$ | dB | 4 | 4 |
| N_{oc} | dBm/15 kHz | -98 | |
| RSRP | dBm/15 kHz | -94 | -94 |
| SCH_RP | dBm/15 kHz | -94 | -94 |
| Propagation Condition | | AWGN | |
| Note 1: OCNG shall be used such that both cells are fully allocated and a constant total transmitted power spectral density is achieved for all OFDM symbols. | | | |
| Note 2: The resources for uplink transmission are assigned to the UE prior to the start of time period T2. | | | |

Table A.8.5.6.1-3: Cell specific test parameters for UTRAN FDD (cell # 2) for event triggered reporting of UTRAN FDD cell without measurement gaps under AWGN propagation conditions

| Parameter | Unit | Cell 2 | |
|---|--------------|-----------|------|
| | | T1 | T2 |
| UTRA RF Channel Number | | 1 | |
| CPICH_Ec/I _{or} | dB | -10 | |
| PCCPCH_Ec/I _{or} | dB | -12 | |
| SCH_Ec/I _{or} | dB | -12 | |
| PICH_Ec/I _{or} | dB | -15 | |
| DPCH_Ec/I _{or} | dB | N/A | |
| OCNS | | -0.941 | |
| $\hat{I}_{\text{or}} / I_{\text{oc}}$ | dB | -Infinity | -1.8 |
| I_{oc} | dBm/3.84 MHz | -70 | |
| CPICH_Ec/I _o | dB | -Infinity | -14 |
| Propagation Condition | | AWGN | |
| Note 1: The DPCH level is controlled by the power control loop. | | | |
| Note 2: The power of the OCNS channel that is added shall make the total power from the cell to be equal to I _{or} . | | | |

A.8.5.6.2 Test Requirements

The UE shall send one Event B1 triggered measurement report, with a measurement reporting delay less than 4800 ms from the beginning of time period T2.

The UE shall not send event triggered measurement reports, as long as the reporting criteria are not fulfilled.

The UE shall send continuous ACK/NACK throughout the test, and from the start of T2 until Event B1 is reported, at least 85% ACK/NACK shall be detected.

For a test to be considered successful requirements on both event detection and percentage of transmitted ACK/NACKs have to be fulfilled simultaneously. The rate of correct events observed during repeated tests shall be at least 90%.

NOTE: The actual overall delays measured in the test may be up to $2xTTI_{DCCH}$ higher than the measurement reporting delays above because of TTI insertion uncertainty of the measurement report in DCCH.

A.8.6 E-UTRAN TDD - UTRAN FDD Measurements

A.8.6.1 E-UTRAN TDD - UTRAN FDD event triggered reporting under fading propagation conditions

A.8.6.1.1 Test Purpose and Environment

The purpose of this test is to verify that the UE makes correct reporting of an event. This test will partly verify the E-UTRAN TDD- UTRAN FDD cell search requirements in section 8.1.2.4.2.

The test parameters are given in Tables A.8.6.1.1-1, A.8.6.1.1-2 and A.8.6.1.1-3 below. In the measurement control information it is indicated to the UE that event-triggered reporting with Event B1 is used. The test consists of two successive time periods, with time duration of T1, and T2 respectively. During time duration T1, the UE shall not have any timing information of cell 2.

Table A.8.6.1.1-1: General test parameters for E-UTRAN TDD-UTRAN FDD event triggered reporting in fading propagation conditions

| Parameter | Unit | Value | Comment |
|---|------|--|--|
| PDSCH parameters (E-UTRAN TDD) | | DL Reference Measurement Channel R.0 TDD | As specified in section A.3.1.1.2. |
| PCFICH/PDCCH/PHICH parameters (E-UTRAN TDD) | | DL Reference Measurement Channel R.6 TDD | As specified in section A.3.1.2.2. |
| Gap Pattern Id | | 1 | As specified in 3GPP TS 36.133 section 8.1.2.1. |
| Active cell | | Cell 1 | Cell 1 is on E-UTRA RF channel number 1. |
| Neighbour cell | | Cell 2 | Cell 2 is on UTRA RF channel number 1. |
| Special subframe configuration | | 6 | As specified in table 4.2-1 in 3GPP TS 36.211. Applicable to cell 1. |
| Uplink-downlink configuration | | 1 | As specified in table 4.2-2 in 3GPP TS 36.211. Applicable to cell 1. |
| CP length | | Normal | Applicable to cell 1. |
| E-UTRA RF Channel Number | | 1 | One E-UTRA TDD carrier frequency is used. |
| E-UTRA Channel Bandwidth ($BW_{channel}$) | MHz | 10 | |
| UTRA RF Channel Number | | 1 | One UTRA FDD carrier frequency is used. |
| Inter-RAT (UTRA FDD) measurement quantity | | CPICH Ec/Io | |
| b1-Threshold-UTRA | dB | -18 | CPICH Ec/Io threshold for event B1. |
| Hysteresis | dB | 0 | |
| Time To Trigger | ms | 0 | |
| Filter coefficient | | 0 | L3 filtering is not used. |
| DRX | | OFF | |
| Monitored UTRA cell list size | | 12 | UTRA cells on UTRA RF channel 1 provided in the cell list. |
| T1 | s | 5 | |
| T2 | s | 6 | |

Table A.8.6.1.1-2: Cell specific test parameters for E-UTRAN TDD (cell # 1) for event triggered reporting of UTRAN FDD cell under fading propagation conditions

| Parameter | Unit | Cell 1 | |
|---|------------|----------|-----|
| | | T1 | T2 |
| E-UTRA RF Channel Number | | 1 | |
| BW_{channel} | MHz | 10 | |
| OCNG Pattern defined in A.3.2.2.1 (OP.1 TDD) | | OP.1 TDD | |
| PBCH_RA | dB | 0 | |
| PBCH_RB | dB | | |
| PSS_RA | dB | | |
| SSS_RA | dB | | |
| PCFICH_RB | dB | | |
| PHICH_RA | dB | | |
| PHICH_RB | dB | | |
| PDCCH_RA | dB | | |
| PDCCH_RB | dB | | |
| PDSCH_RA | dB | | |
| PDSCH_RB | dB | | |
| OCNG_RA ^{Note 1} | dB | | |
| OCNG_RB ^{Note 1} | dB | | |
| $\hat{E}_s / I_{\text{ot}}$ | dB | | |
| $\hat{E}_s / N_{\text{oc}}$ | dB | 4 | 4 |
| N_{oc} | dBm/15 kHz | -98 | |
| RSRP | dBm/15 kHz | -94 | -94 |
| SCH_RP | dBm/15 kHz | -94 | -94 |
| Propagation Condition | | ETU70 | |
| Note 1: OCNG shall be used such that both cells are fully allocated and a constant total transmitted power spectral density is achieved for all OFDM symbols. | | | |
| Note 2: The resources for uplink transmission are assigned to the UE prior to the start of time period T2. | | | |

Table A.8.6.1.1-3: Cell specific test parameters for UTRAN FDD (cell # 2) for event triggered reporting of UTRAN FDD cell under fading propagation conditions

| Parameter | Unit | Cell 2 | |
|---|--------------|-----------------|------|
| | | T1 | T2 |
| UTRA RF Channel Number | | 1 | |
| CPICH_Ec/lor | dB | -10 | |
| PCCPCH_Ec/lor | dB | -12 | |
| SCH_Ec/lor | dB | -12 | |
| PICH_Ec/lor | dB | -15 | |
| DPCH_Ec/lor | dB | N/A | |
| OCNS | | -0.941 | |
| $\hat{I}_{\text{or}} / I_{\text{oc}}$ | dB | -Infinity | -1.8 |
| I_{oc} | dBm/3.84 MHz | -70 | |
| CPICH_Ec/lo | dB | -Infinity | -14 |
| Propagation Condition | | Case 5 (Note 3) | |
| Note 1: The DPCH level is controlled by the power control loop. | | | |
| Note 2: The power of the OCNS channel that is added shall make the total power from the cell to be equal to I_{or} . | | | |
| Note 3: Case 5 propagation conditions are defined in Annex A of 3GPP TS 25.101. | | | |

A.8.6.1.2 Test Requirements

The UE shall send one Event B1 triggered measurement report, with a measurement reporting delay less than 4800 ms from the beginning of time period T2.

The UE shall not send event triggered measurement reports, as long as the reporting criteria are not fulfilled.

The rate of correct events observed during repeated tests shall be at least 90%.

NOTE: The actual overall delays measured in the test may be up to $2 \times TTI_{DCCH}$ higher than the measurement reporting delays above because of TTI insertion uncertainty of the measurement report in DCCH.

A.8.7 E-UTRAN TDD – UTRAN TDD Measurements

A.8.7.1 E-UTRAN TDD to UTRAN TDD cell search under fading propagation conditions

A.8.7.1.1 Test Purpose and Environment

A.8.7.1.1.1 Void

A.8.7.1.1.2 1.28 Mcps TDD option

The purpose of this test is to verify that the UE makes correct reporting of an event. This test will partly verify the E-UTRA TDD to UTRA TDD cell search requirements in section 8.1.2.4.3 under fading propagation conditions.

This test scenario comprised of 1 E-UTRA TDD PCell, and 1 UTRA TDD cell to be searched. Test parameters are given in Table A.8.7.1.1.2-1, A.8.7.1.1.2-2, and A.8.7.1.1.2-3. Gap pattern configuration #0 as defined in table 8.1.2.1-1 is provided.

In the measurement control information, it is indicated to the UE that event-triggered reporting with Event B1 is used. The test consists of two successive time periods, with time duration of T1 and T2 respectively. During time duration T1, the UE shall not have any timing information of cell 2.

Table A.8.7.1.1.2-1: General test parameters for E-UTRA TDD to UTRA(1.28 Mcps TDD OPTION) cell search in fading propagation conditions

| Parameter | Unit | Value | Comment |
|--|------|--|---|
| PDSCH parameters | | DL Reference Measurement Channel R.0 TDD | As specified in section A.3.1.1.2 |
| PCFICH/PDCCH/PHICH parameters | | DL Reference Measurement Channel R.6 TDD | As specified in section A.3.1.2.2 |
| Active cell | | Cell 1 | E-UTRA TDD cell |
| Neighbour cell | | Cell 2 | UTRA 1.28Mcps TDD Cell |
| Gap Pattern Id | | 0 | As specified in 3GPP TS 36.133 section 8.1.2.1. |
| Uplink-downlink configuration of cell 1 | | 1 | As specified in table 4.2.2 in TS 36.211 |
| Special subframe configuration of cell 1 | | 6 | As specified in table 4.2.1 in TS 36.211 |
| CP length of cell 1 | | normal | |
| Hysteresis | dB | 0 | |
| TimeToTrigger | s | 0 | |
| Filter coefficient | | 0 | L3 filtering is not used |
| DRX | | OFF | |
| Time offset between cells | | 3 ms | Asynchronous cells |
| Ofn | dB | 0 | |
| Thresh | dBm | -87 | |
| T1 | s | 5 | |
| T2 | s | 10 | |

Table A.8.7.1.1.2-2: Cell specific test parameters for cell search E-UTRA TDD to UTRA TDD test case (cell 1)

| Parameter | Unit | Cell 1 | |
|--|--|----------|-----|
| | | T1 | T2 |
| E-UTRA RF Channel Number | | 1 | |
| $BW_{channel}$ | MHz | 10 | |
| OCNG Pattern defined in A.3.2.2.1 (OP.1 TDD) | | OP.1 TDD | |
| PBCH_RA | dB | 0 | 0 |
| PBCH_RB | dB | | |
| PSS_RA | dB | | |
| SSS_RA | dB | | |
| PCFICH_RB | dB | | |
| PHICH_RA | dB | | |
| PHICH_RB | dB | | |
| PDCCH_RA | dB | | |
| PDCCH_RB | dB | | |
| PDSCH_RA | dB | | |
| PDSCH_RB | dB | | |
| OCNG_RA ^{Note1} | dB | | |
| OCNG_RB ^{Note1} | dB | | |
| \hat{E}_s / I_{ot} | dB | | |
| \hat{E}_s / N_{oc} | dB | 9 | 9 |
| N_{oc} | dBm/15kHz | -98 | |
| RSRP | dBm/15kHz | -89 | -89 |
| SCH_RP | dBm/15kHz | -89 | -89 |
| Propagation Condition | | ETU70 | |
| Note 1: | OCNG shall be used such that cell is fully allocated and a constant total transmitted power spectral density is achieved for all OFDM symbols. | | |
| Note 2: | The resources for uplink transmission are assigned to the UE prior to the start of time period T2. | | |

Table A.8.7.1.1.2-3: Cell specific test parameters for cell search E-UTRA TDD to UTRA TDD test case (cell 2)

| Parameter | Unit | Cell 2 (UTRA) | | | |
|---|--------------|-------------------------|-----|-------|------|
| | | 0 | | DwPTS | |
| Timeslot Number | | T1 | T2 | T1 | T2 |
| UTRA RF Channel Number ^{NOTE1} | | Channel 2 | | | |
| PCCPCH_Ec/I _{or} | dB | -3 | -3 | | |
| DwPCH_Ec/I _{or} | dB | | | 0 | 0 |
| OCNS_Ec/I _{or} ^{NOTE2} | dB | -3 | -3 | | |
| \hat{I}_{or}/I_{oc} | dB | -inf | 5 | -inf | 5 |
| I_{oc} | dBm/1.28 MHz | -80 | | | |
| PCCPCH RSCP | dBm | -inf | -78 | n.a. | n.a. |
| Propagation Condition | | Case 3 ^{NOTE3} | | | |
| <p>Note 1: In the case of multi-frequency cell, the UTRA RF Channel Number is the primary frequency's channel number.</p> <p>Note 2: The power of the OCNS channel that is added shall make the total power from the cell to be equal to I_{or}.</p> <p>Note 3: Case 3 propagation conditions are defined in Annex B of 3GPP TS 25.102</p> | | | | | |

A.8.7.1.1.3 Void

A.8.7.1.2 Test Requirements

A.8.7.1.2.1 Void

A.8.7.1.2.2 1.28 Mcps TDD option

The UE shall send one Event B1 triggered measurement report, with a measurement reporting delay less than 6400 ms from the beginning of time period T2.

The UE shall not send event triggered measurement reports, as long as the reporting criteria are not fulfilled.

The rate of correct events observed during repeated tests shall be at least 90%.

NOTE: The actual overall delays measured in the test may be up to $2 \times TTI_{DCCCH}$ higher than the measurement reporting delays above because of TTI insertion uncertainty of the measurement report in DCCCH.

A.8.7.1.2.3 Void

A.8.7.2 E-UTRAN TDD-UTRAN TDD cell search when DRX is used under fading propagation conditions

A.8.7.2.1 Test Purpose and Environment

The purpose of these tests is to verify that the UE makes correct reporting of an event in DRX. These tests will partly verify the E-UTRAN TDD to UTRAN TDD inter-RAT cell search requirements when DRX is used in section 8.1.2.4.3.2 under fading propagation conditions.

The common test parameters are given in Tables A.8.7.2.1-1, A.8.7.2.1-2 and A.8.7.2.1-3. DRX configuration for Test1 and Test2 are given in Table A.8.7.2.1-4 and time alignment timer and scheduling request related parameters in Table

A.8.7.2.1-5. In these tests, there are two cells, 1 E-UTRAN TDD PCell and 1 UTRAN TDD cell to be searched, Gap pattern configuration # 0 as defined in table 8.1.2.1-1 is provided.

In Test 1 UE needs to be provided at least once every 500ms with new Timing Advance Command MAC control element to restart the Time alignment timer to keep UE uplink time alignment. Furthermore UE is allocated with PUSCH resource at every DRX cycle. In Test 2 the uplink time alignment is not maintained and UE needs to use RACH to obtain UL allocation for measurement reporting.

In the measurement control information, it is indicated to the UE that event-triggered reporting with Event B1 is used. The tests consist of two successive time periods, with time duration of T1, and T2 respectively. During time duration T1, the UE shall not have any timing information of cell 2.

Table A.8.7.2.1-1: General test parameters for E-UTRAN TDD to UTRAN 1.28Mcps TDD cell search when DRX is used in fading propagation conditions

| Parameter | Unit | Test 1 | Test 2 | Comment |
|--------------------------------|------|--|--------|--|
| | | Value | | |
| PDSCH parameters | | DL Reference Measurement Channel R.0 TDD | | As specified in section A.3.1.1.2. Note that UE may only be allocated at On Duration |
| PCFICH/PDCCH/PHICH parameters | | DL Reference Measurement Channel R.6 TDD | | As specified in section A.3.1.2.2. |
| Active cell | | Cell 1 | | E-UTRAN TDD cell |
| Neighbour cell | | Cell 2 | | UTRAN 1.28Mcps TDD cell |
| Gap Pattern Id | | 0 | | As specified in 3GPP TS 36.133 section 8.1.2.1. |
| Uplink-downlink configuration | | 1 | | As specified in 3GPP TS 36.211 section 4.2 Table 4.2-2 |
| Special subframe configuration | | 6 | | As specified in table 4.2-1 in TS 36.211. The same configuration in both cells |
| PRACH configuration | | 4 | | As specified in table 5.7.1-3 in 3GPP TS 36.211 |
| CP length of cell 1 | | Normal | | |
| Ofn | dB | 0 | | |
| Thresh | dBm | -83 | | Absolute P-CCPCH RSCP threshold for event B1 |
| Hysteresis | dB | 0 | | |
| TimeToTrigger | s | 0 | | |
| Filter coefficient | | 0 | | L3 filtering is not used |
| Access Barring Information | - | Not Sent | | No additional delays in random access procedure. |
| DRX | | ON | | DRX related parameters are defined in Table A.8.4.2.1-3 |
| Time offset between cells | | 3 ms | | Asynchronous cells |
| T1 | s | 5 | | |
| T2 | s | 8 | 30 | |

Table A.8.7.2.1-2: Cell specific test parameters for E-UTRAN TDD to UTRAN 1.28Mcps TDD cell search when DRX is used in fading propagation conditions(cell 1)

| Parameter | Unit | Cell 1 | |
|---|-----------|----------|-----|
| | | T1 | T2 |
| E-UTRA RF Channel Number | | 1 | |
| BWchannel | MHz | 10 | |
| OCNG Patterns defined in A.3.2.1.1 (OP.1 TDD) | | OP.1 TDD | |
| PBCH_RA | dB | 0 | 0 |
| PBCH_RB | dB | | |
| PSS_RA | dB | | |
| SSS_RA | dB | | |
| PCFICH_RB | dB | | |
| PHICH_RA | dB | | |
| PHICH_RB | dB | | |
| PDCCH_RA | dB | | |
| PDCCH_RB | dB | | |
| PDSCH_RA | dB | | |
| PDSCH_RB | dB | | |
| OCNG_RANote1 | dB | | |
| OCNG_RBNote1 | dB | | |
| \hat{E}_s / I_{ot} | dB | | |
| \hat{E}_s / N_{oc} | dB | 4 | 4 |
| N_{oc} Note 2 | dBm/15kHz | -98 | |
| RSRP ^{Note 3} | dBm/15kHz | -94 | -94 |
| SCH_RP ^{Note 3} | dBm/15kHz | -94 | -94 |
| Propagation Condition | | ETU70 | |
| <p>Note 1: OCNG shall be used such that cell is fully allocated and a constant total transmitted power spectral density is achieved for all OFDM symbols.</p> <p>Note 2: Interference from other cells and noise sources not specified in the test is assumed to be constant over subcarriers and time and shall be modelled as AWGN of appropriate power for N_{oc} to be fulfilled.</p> <p>Note 3: RSRP and SCH_RP levels have been derived from other parameters for information purposes. They are not settable parameters themselves.</p> | | | |

Table A.8.7.2.1-3: Cell specific test parameters for E-UTRAN TDD to UTRAN 1.28Mcps TDD cell search when DRX is used in fading propagation conditions(cell 2)

| Parameter | Unit | Cell 2 (UTRA) | | | |
|--|---|-------------------------|-----|-------|------|
| | | 0 | | DwPTS | |
| Timeslot Number | | T1 | T2 | T1 | T2 |
| UTRA RF Channel Number NOTE1 | | Channel 2 | | | |
| PCCPCH_Ec/I _{or} | dB | -3 | -3 | | |
| DwPCH_Ec/I _{or} | dB | | | 0 | 0 |
| OCNS_Ec/I _{or} ^{NOTE2} | dB | -3 | -3 | | |
| \hat{I}_{or}/I_{oc} | dB | -inf | 9 | -inf | 9 |
| I_{oc} | dBm/1.28 MHz | -80 | | | |
| PCCPCH RSCP | dBm | -inf | -74 | n.a. | n.a. |
| Propagation Condition | | Case 3 ^{NOTE3} | | | |
| Note 1: | In the case of multi-frequency cell, the UTRA RF Channel Number is the primary frequency's channel number. | | | | |
| Note 2: | The power of the OCNS channel that is added shall make the total power from the cell to be equal to I _{or} . | | | | |
| Note 3: | Case 3 propagation conditions are defined in Annex B of 3GPP TS 25.102 | | | | |

Table A.8.7.2.1-4: drx-Configuration to be used in E-UTRAN TDD to UTRAN 1.28Mcps TDD cell search when DRX is used in fading propagation conditions

| Field | Test1 | Test2 | Comment |
|--------------------------|---------|---------|---------|
| | Value | Value | |
| onDurationTimer | psf1 | psf1 | |
| drx-InactivityTimer | psf1 | psf1 | |
| drx-RetransmissionTimer | psf1 | psf1 | |
| longDRX-CycleStartOffset | sf40 | sf1280 | |
| shortDRX | disable | disable | |

Table A.8.7.2.1-5: TimeAlignmentTimer and sr-ConfigIndex -Configuration to be used in E-UTRAN TDD to UTRAN 1.28Mcps TDD cell search when DRX is used in fading propagation conditions

| Field | Test1 | Test2 | Comment |
|--------------------|-------|-------|---|
| | Value | Value | |
| TimeAlignmentTimer | sf500 | sf500 | For further information see section 6.3.2 in 3GPP TS 36.331. |
| sr-ConfigIndex | 2 | 2 | For further information see section 6.3.2 in 3GPP TS 36.331 and 10.1 in 3GPP TS 36.213. |

A.8.7.2.2 Test Requirements

In Test1 the UE shall send one Event B1 triggered measurement report, with a measurement reporting delay less than 6400ms from the beginning of time period T2. The measurement reporting delay is defined as the time from the beginning of time period T2, to the moment when the UE send the measurement report on PUSCH.

In Test2 the UE shall send one Event B1 triggered measurement report, with a measurement reporting delay less than 25.6s from the beginning of time period T2. The measurement reporting delay is defined as the time from the beginning of time period T2, to the moment when the UE starts to send preambles on the PRACH for scheduling request (SR) to obtain allocation to send the measurement report on PUSCH.

The UE shall not send event triggered measurement reports, as long as the reporting criteria are not fulfilled.

The rate of correct events observed during repeated tests shall be at least 90%.

NOTE 1: The actual overall delays measured in the test may be up to one DRX cycle higher than the measurement reporting delays above because UE is allowed to delay the initiation of the measurement reporting procedure to the next until the Active Time.

NOTE 2: In order to calculate the rate of correct events the system simulator shall verify that it has received correct Event B1 measurement report

A.8.7.3 E-UTRAN TDD - UTRAN TDD SON ANR cell search reporting in AWGN propagation conditions

A.8.7.3.1 Test Purpose and Environment

The purpose of this test is to verify that the UE makes correct reporting of the strongest UTRAN TDD cell for SON automatic neighbour relations. This test will partly verify the E-UTRAN TDD - UTRAN TDD cell search requirements for identification of a new UTRA TDD cell for SON given in section 8.1.2.4.13.

In the measurement control information it is indicated to the UE that periodical reporting with the purpose 'reportStrongestCellsForSON' is used. The test consists of two successive time periods, with time duration of T1, and T2 respectively. Prior to the start of time period T1, an interRATperiodic measurement reporting configuration with purpose reportStrongestCellsForSON is configured, and linked to a UTRA measurement object corresponding to channel UARFCN 1. During time duration T1, the UE shall not have any timing information of cell 2.

A.8.7.3.2 Test Parameters

The test parameters are given in Tables A.8.7.3.1-1, A.8.7.3.1-2 and A.8.7.3.1-3.

Table A.8.7.3.1-1: General test parameters for E-UTRAN TDD-UTRAN TDD cell search reporting for SON ANR in AWGN propagation conditions

| Parameter | Unit | Value | Comment |
|---|------|--|---|
| PDSCH parameters (E-UTRAN TDD) | | DL Reference Measurement Channel R.0 TDD | As specified in section A.3.1.1.2 |
| PCFICH/PDCCH/PHICH parameters (E-UTRAN TDD) | | DL Reference Measurement Channel R.6 TDD | As specified in section A.3.1.2.2 |
| Gap Pattern Id | | 1 | As specified in 3GPP TS 36.133 section 8.1.2.1. |
| Active cell | | Cell 1 | Cell 1 is on E-UTRA RF channel number 1. |
| Neighbour cell | | Cell 2 | Cell 2 is on UTRA RF channel number 1. |
| CP length | | Normal | Applicable to cell 1 |
| E-UTRA RF Channel Number | | 1 | One E-UTRA TDD carrier frequency is used. |
| UTRA RF Channel Number | | 1 | One UTRA TDD carrier frequency is used. |
| E-UTRA Channel Bandwidth (BW _{channel}) | MHz | 10 | |
| Uplink-downlink configuration of cell 1 | | 1 | As specified in table 4.2.2 in TS 36.211 |
| Special subframe configuration of cell 1 | | 6 | As specified in table 4.2.1 in TS 36.211 |
| Inter-RAT (UTRA TDD) measurement quantity | | P-CCPCH RSCP | |
| Filter coefficient | | 0 | L3 filtering is not used. |
| DRX | | OFF | |
| Monitored UTRA TDD cell list size | | None | No explicit neighbour list is provided to the UE |
| T1 | s | >5 | During T1, cell 2 shall be powered off, and during the off time the primary scrambling code shall be changed. The intention is to ensure that cell 2 has not been detected by the UE prior to the start of period T2. |
| T2 | s | 14 | |

Table A.8.7.3.1-2: Cell specific test parameters for E-UTRAN TDD (cell # 1) for UTRAN TDD cell search for SON ANR under AWGN propagation conditions

| Parameter | Unit | Cell 1 | |
|---|------------|----------|-----|
| | | T1 | T2 |
| E-UTRA RF Channel Number | | 1 | |
| BW_{channel} | MHz | 10 | |
| OCNG Patterns defined in A.3.2.2.1 (OP.1 TDD) | | OP.1 TDD | |
| PBCH_RA | dB | 0 | |
| PBCH_RB | dB | | |
| PSS_RA | dB | | |
| SSS_RA | dB | | |
| PCFICH_RB | dB | | |
| PHICH_RA | dB | | |
| PHICH_RB | dB | | |
| PDCCH_RA | dB | | |
| PDCCH_RB | dB | | |
| PDSCH_RA | dB | | |
| PDSCH_RB | dB | | |
| OCNG_RA ^{Note 1} | dB | | |
| OCNG_RB ^{Note 1} | dB | | |
| \hat{E}_s/I_{ot} | dB | | |
| N_{oc} ^{Note 3} | dBm/15 kHz | -98 | |
| \hat{E}_s/N_{oc} | dB | 4 | 4 |
| RSRP ^{Note 4} | dBm/15 kHz | -94 | -94 |
| SCH_RP | dBm/15 kHz | -94 | -94 |
| Propagation Condition | | AWGN | |
| <p>Note 1: OCNG shall be used such that both cells are fully allocated and a constant total transmitted power spectral density is achieved for all OFDM symbols.</p> <p>Note 2: The resources for uplink transmission are assigned to the UE prior to the start of time period T2.</p> <p>Note 3: Interference from other cells and noise sources not specified in the test is assumed to be constant over subcarriers and time and shall be modelled as AWGN of appropriate power for N_{oc} to be fulfilled.</p> <p>Note 4: RSRP levels have been derived from other parameters for information purposes. They are not settable parameters themselves.</p> | | | |

Table A.8.7.3.1-3: Cell specific test parameters for UTRAN TDD (cell # 2) for UTRAN TDD cell search for SON ANR under AWGN propagation conditions

| Parameter | Unit | Cell 2 | | | |
|--|-------------|-----------|-------|--------|-------|
| | | T1 | | T2 | |
| UTRA RF Channel number ^{Note2} | | Channel 2 | | | |
| DL timeslot number | | 0 | DwPTS | 0 | DwPTS |
| PCCPCH_Ec/lor | dB | -3 | | -3 | |
| DwPCH_Ec/lor | dB | | 0 | | 0 |
| OCNS_Ec/lor | dB | -3 | | -3 | |
| \uparrow lor/loc | dB | -Infinity | | 5 | |
| PCCPCH RSCP ^{Note1} | dBm | -Infinity | n.a. | -73 | n.a. |
| lo ^{Note1} | dBm/1.28MHz | -Infinity | | -70.88 | |
| loc | dBm/1.28MHz | -75 | | | |
| Propagation condition | | AWGN | | | |
| <p>Note 1: PCCPCH RSCP and lo levels have been calculated from other parameters for information purposes. They are not settable parameters themselves.</p> <p>Note 2: In the case of multi-frequency network of 1.28 Mcps TDD, the UTRA RF Channel Number can be set for the primary frequency in this test.</p> | | | | | |

A.8.7.3.3 Test Requirements

The UE shall send the first measurement report containing the physical cell identity of cell 2, with a measurement reporting delay less than 12800 ms from the beginning of time period T2.

The rate of correct measurement reports observed with this delay during repeated tests shall be at least 90%.

NOTE: The actual overall delays measured in the test may be up to $2 \times TTI_{DCCCH}$ higher than the measurement reporting delays above because of TTI insertion uncertainty of the measurement report in DCCCH.

A.8.7.4 E-UTRAN TDD - UTRAN TDD enhanced cell identification under AWGN propagation conditions

A.8.7.4.1 Test Purpose and Environment

The purpose of this test is to verify that the UE makes correct enhanced reporting of UTRAN TDD cells. This test will partly verify the Enhanced UTRA TDD cell identification requirements in section 8.1.2.4.3.1.1a under AWGN propagation conditions.

The test parameters are given in Tables A.8.7.4.1-1, A.8.7.4.1-2 and A.8.7.4.1-3 below. In the measurement control information it is indicated to the UE that event-triggered reporting with Event B1 is used. The test consists of two successive time periods of T1 and T2 respectively. During time period T1, measurement gaps are activated and an inter-RAT measurement reporting configuration is configured with linkage to a UTRA measurement object corresponding to UARFCN channel number 1. Prior to time duration T2, the UE shall not have any timing information of cell 2. Cell 2 is powered up at the beginning of T2.

Table A.8.7.4.1-1: General test parameters for E-UTRAN TDD - UTRAN TDD enhanced cell identification under AWGN propagation conditions

| Parameter | Unit | Value | Comment |
|---|------|--|---|
| PDSCH parameters (E-UTRAN TDD) | | DL Reference Measurement Channel R.0 TDD | As specified in section A.3.1.1.2. |
| PCFICH/PDCCH/PHICH parameters (E-UTRAN TDD) | | DL Reference Measurement Channel R.6 TDD | As specified in section A.3.1.2.2. |
| Gap Pattern Id | | 0 | As specified in 3GPP TS 36.133 section 8.1.2.1. |
| Active cell | | Cell 1 | Cell 1 is on E-UTRA RF channel number 1. |
| Neighbour cell | | Cell 2 | Cell 2 is on UTRA RF channel number 1. |
| Time offset between cells | ms | 3 | Asynchronous cells |
| E-UTRA RF Channel Number | | 1 | One E-UTRA TDD carrier frequency is used. |
| E-UTRA Channel Bandwidth ($BW_{channel}$) | MHz | 10 | |
| CP length | | Normal | Applicable to cell 1 |
| Uplink-downlink configuration of cell 1 | | 1 | As specified in table 4.2.2 in TS 36.211 |
| Special subframe configuration of cell 1 | | 6 | As specified in table 4.2.1 in TS 36.211 |
| UTRA RF Channel Number | | 1 | One UTRA TDD carrier frequency is used. |
| Inter-RAT (UTRA TDD) measurement quantity | | P-CCPCH RSCP | |
| Thresh | dB | -83 | Absolute P-CCPCH RSCP threshold for event B1 |
| Hysteresis | dB | 0 | |
| Time To Trigger | Ms | 0 | |
| Filter coefficient | | 0 | L3 filtering is not used. |
| DRX | | OFF | |
| Monitored UTRA TDD cell list size | | 12 | UTRA cells on UTRA RF channel 1 provided in the cell list |
| T1 | s | 5 | |
| T2 | s | 2 | |

Table A.8.7.4.1-2: Cell specific test parameters for cell 1 in E-UTRAN TDD - UTRAN TDD enhanced cell identification test under AWGN propagation conditions

| Parameter | Unit | Cell 1 | |
|--|------------|----------|-----|
| | | T1 | T2 |
| E-UTRA RF Channel Number | | 1 | |
| BW_{channel} | MHz | 10 | |
| OCNG Pattern defined in A.3.2.2.1 (OP.1 TDD) | | OP.1 TDD | |
| PBCH_RA | dB | 0 | |
| PBCH_RB | dB | | |
| PSS_RA | dB | | |
| SSS_RA | dB | | |
| PCFICH_RB | dB | | |
| PHICH_RA | dB | | |
| PHICH_RB | dB | | |
| PDCCH_RA | dB | | |
| PDCCH_RB | dB | | |
| PDSCH_RA | dB | | |
| PDSCH_RB | dB | | |
| OCNG_RA ^{Note 1} | dB | | |
| OCNG_RB ^{Note 1} | dB | | |
| $\hat{E}_s / I_{\text{ot}}$ | dB | | |
| N_{oc} ^{Note 3} | dBm/15 kHz | -98 | |
| $\hat{E}_s / N_{\text{oc}}$ | dB | 4 | 4 |
| RSRP ^{Note 4} | dBm/15 kHz | -94 | -94 |
| SCH_RP | dBm/15 kHz | -94 | -94 |
| Propagation Condition | | AWGN | |
| <p>Note 1: OCNG shall be used such that both cells are fully allocated and a constant total transmitted power spectral density is achieved for all OFDM symbols.</p> <p>Note 2: The resources for uplink transmission are assigned to the UE prior to the start of time period T2.</p> <p>Note 3: Interference from other cells and noise sources not specified in the test is assumed to be constant over subcarriers and time and shall be modelled as AWGN of appropriate power for N_{oc} to be fulfilled.</p> <p>Note 4: RSRP levels have been derived from other parameters for information purposes. They are not settable parameters themselves.</p> | | | |

Table A.8.7.4.1-3: Cell specific test parameters for cell 2 in E-UTRAN TDD - UTRAN TDD enhanced cell identification test under AWGN propagation conditions

| Parameter | Unit | Cell 2 (UTRA TDD) | | | |
|--|--------------|-------------------|--------|-------|-------|
| | | 0 | | DwPTS | |
| Timeslot Number | | T1 | T2 | T1 | T2 |
| UTRA RF Channel Number ^{Note1} | | Channel 1 | | | |
| P-CCPCH_Ec/Ior | dB | -4.77 | -4.77 | | |
| DwPCH_Ec/Ior | dB | | | 0 | 0 |
| OCNS_Ec/Ior ^{Note2} | dB | -1.76 | -1.76 | | |
| $\hat{I}_{\text{or}} / I_{\text{oc}}$ | dB | -inf | 8 | -inf | 8 |
| I_{oc} | dBm/1.28 MHz | -80 | | | |
| P-CCPCH RSCP ^{Note3} | dBm | -inf | -76.77 | n.a. | n.a. |
| P-CCPCH_Ec/Io ^{Note3} | dB | -inf | -5.41 | n.a. | n.a. |
| DwPCH_Ec/Io ^{Note3} | dB | n.a. | n.a. | -inf | -0.64 |
| Propagation Condition | | AWGN | | | |
| <p>Note 1: In the case of multi-frequency cell, the UTRA RF Channel Number is the primary frequency's channel number.</p> <p>Note 2: The power of the OCNS channel that is added shall make the total power from the cell to be equal to I_{or}.</p> <p>Note 3: P-CCPCH RSRP, PCCPCH_Ec/Io and DwPCH_Ec/Io levels have been derived from other parameters for information purposes. They are not settable parameters themselves.</p> | | | | | |

A.8.7.4.2 Test Requirements

The UE shall send the first measurement report containing the primary scrambling code of cell 2, with a measurement reporting delay less than 1120 ms from the beginning of time period T2.

The UE shall not send event triggered measurement reports, as long as the reporting criteria are not fulfilled.

The rate of correct measurement reports observed during repeated tests shall be at least 90%.

NOTE: The actual overall delays measured in the test may be up to $2 \times TTI_{DCCH}$ higher than the measurement reporting delays above because of TTI insertion uncertainty of the measurement report in DCCH

A.8.8 E-UTRAN FDD – GSM Measurements

A.8.8.1 E-UTRAN FDD – GSM event triggered reporting in AWGN

A.8.8.1.1 Test Purpose and Environment

The purpose of this test is to verify that the UE makes correct reporting of an event when doing inter-RAT (GSM) measurements. This test will partly verify the E-UTRAN FDD - GSM cell search requirements in section 8.1.2.4.5.

The test parameters are given in Tables A.8.8.1.1-1, A.8.8.1.1-2 and A.8.8.1.1-3 below. In the measurement control information it is indicated to the UE that event-triggered reporting with Event B1 is used. The test consists of two successive time periods, with time duration of T1, and T2 respectively. During time duration T1, the UE shall not have any timing information of cell 2.

Table A.8.8.1.1-1: General test parameters for E-UTRAN FDD-GSM event triggered reporting in AWGN

| Parameter | Unit | Value | Comment |
|---|------|--|--|
| PDSCH parameters (E-UTRAN FDD) | | DL Reference Measurement Channel R.0 FDD | As specified in section A.3.1.1.1. |
| PCFICH/PDCCH/PHICH parameters (E-UTRAN FDD) | | DL Reference Measurement Channel R.6 FDD | As specified in section A.3.1.2.1. |
| Gap Pattern Id | | 0 | As specified in 3GPP TS 36.133 section 8.1.2.1. |
| Active cell | | Cell 1 | Cell 1 is on E-UTRA RF channel number 1. |
| Neighbour cell | | Cell 2 | Cell 2 is on Absolute RF Channel Number 1 (GSM cell) |
| CP length | | Normal | Applicable to cell 1 |
| E-UTRA RF Channel Number | | 1 | One E-UTRA FDD carrier frequency is used. |
| E-UTRA Channel Bandwidth ($BW_{channel}$) | MHz | 10 | |
| Inter-RAT (GSM) measurement quantity | | GSM Carrier RSSI | |
| b1-Threshold-GERAN | dBm | -80 | GSM Carrier RSSI threshold for event B1. |
| Hysteresis | dB | 0 | |
| Time To Trigger | ms | 0 | |
| Filter coefficient | | 0 | L3 filtering is not used. |
| DRX | | OFF | |
| Monitored GSM cell list size | | 6 GSM neighbours including ARFCN 1 | List of GSM cells provided before T2 starts. |
| T1 | s | 5 | |
| T2 | s | 5 | |

Table A.8.8.1.1-2: Cell specific test parameters for E-UTRAN FDD (cell # 1) for event triggered reporting of GSM cell in AWGN

| Parameter | Unit | Cell 1 | |
|---|------------|----------|-----|
| | | T1 | T2 |
| E-UTRA RF Channel Number | | 1 | |
| $BW_{channel}$ | MHz | 10 | |
| OCNG Pattern defined in A.3.2.1.1 (OP.1 FDD) | | OP.1 FDD | |
| PBCH_RA | dB | 0 | |
| PBCH_RB | dB | | |
| PSS_RA | dB | | |
| SSS_RA | dB | | |
| PCFICH_RB | dB | | |
| PHICH_RA | dB | | |
| PHICH_RB | dB | | |
| PDCCH_RA | dB | | |
| PDCCH_RB | dB | | |
| PDSCH_RA | dB | | |
| PDSCH_RB | dB | | |
| OCNG_RA ^{Note 1} | dB | | |
| OCNG_RB ^{Note 1} | dB | | |
| \hat{E}_s / I_{ot} | dB | | |
| \hat{E}_s / N_{oc} | dB | 4 | 4 |
| N_{oc} | dBm/15 kHz | -98 | |
| RSRP | dBm/15 kHz | -94 | -94 |
| SCH_RP | dBm/15 kHz | -94 | -94 |
| Propagation Condition | | AWGN | |
| Note 1: OCNG shall be used such that both cells are fully allocated and a constant total transmitted power spectral density is achieved for all OFDM symbols. | | | |
| Note 2: The resources for uplink transmission are assigned to the UE prior to the start of time period T2. | | | |

Table A.8.8.1.1-3: Cell specific test parameters for GSM (cell # 2) for event triggered reporting of GSM cell in AWGN

| Parameter | Unit | Cell 2 | |
|----------------------------|------|-----------|-------|
| | | T1 | T2 |
| Absolute RF Channel Number | | ARFNC 1 | |
| RXLEV | dBm | -Infinity | -75 |
| GSM BSIC | | N/A | Valid |

A.8.8.1.2 Test Requirements

The UE shall send one Event B1 triggered measurement report including BSIC of cell # 2, with a measurement reporting delay less than 3120 ms from the beginning of time period T2.

The UE shall not send event triggered measurement reports, as long as the reporting criteria are not fulfilled.

The rate of correct events observed during repeated tests shall be at least 90%.

NOTE 1: The actual overall delays measured in the test may be up to $2 \times TTI_{DCCH}$ higher than the measurement reporting delays above because of TTI insertion uncertainty of the measurement report in DCCH.

NOTE 2: The delay for GSM cell identification with BSIC verified is equal to 3120 ms, which is the sum of the event triggered measurement reporting delay and the initial BSIC identification delay.

The event triggered measurement reporting delay = $2 * T_{Measurement\ Period, GSM} = 2 * 480ms = 960ms$.

Initial BSIC identification delay = 2160 ms.

A.8.8.2 E-UTRAN FDD-GSM event triggered reporting when DRX is used in AWGN

A.8.8.2.1 Test Purpose and Environment

The purpose of these tests is to verify that the UE makes correct reporting of an event in DRX. These tests will partly verify the E-UTRAN FDD-GSM cell search requirements when DRX is used in section 8.1.2.4.5.2.

In these tests, there are two cells, one E-UTRAN cell and one GSM cell, and gap pattern configuration # 0 as defined in Table 8.1.2.1-1 is provided.

The common test parameters are given in Table A.8.8.2.1-1. Cell specific test parameters are given in Table A.8.8.2.1-2 for E-UTRAN and in Table A.8.8.2.1-5 for GSM. DRX configuration for Test1 and Test2 are given in Table A.8.8.2.1-3 and time alignment timer and scheduling request related parameters in Table A.8.8.2.1-4.

In Test 1 UE needs to be provided at least once every 500ms with new Timing Advance Command MAC control element to restart the Time alignment timer to keep UE uplink time alignment. Furthermore UE is allocated with PUSCH resource at every DRX cycle. In Test 2 the uplink time alignment is not maintained and UE needs to use RACH to obtain UL allocation for measurement reporting.

In the measurement control information, it is indicated to the UE that event-triggered reporting with Event B1 is used. The tests consist of two successive time periods, with time duration of T1, and T2 respectively. During time duration T1, the UE shall not have any timing information of cell 2.

Table A.8.8.2.1-1: General test parameters for E-UTRAN FDD-GSM event triggered reporting when DRX is used in AWGN

| Parameter | Unit | Test 1 | Test 2 | Comment |
|---|------|--|--------|---|
| | | Value | | |
| PDSCH parameters (E-UTRAN FDD) | | DL Reference Measurement Channel R.0 FDD | | As specified in section A.3.1.1.1. |
| PCFICH/PDCCH/PHICH parameters (E-UTRAN FDD) | | DL Reference Measurement Channel R.6 FDD | | As specified in section A.3.1.2.1. |
| Gap Pattern Id | | 0 | | As specified in 3GPP TS 36.133 section 8.1.2.1. |
| Active cell | | Cell 1 | | Cell 1 is on E-UTRA RF channel number 1. |
| Neighbour cell | | Cell 2 | | Cell 2 is on Absolute RF Channel Number 1 (GSM cell) |
| CP length | | Normal | | Applicable to cell 1 |
| E-UTRA RF Channel Number | | 1 | | One E-UTRA FDD carrier frequency is used. |
| E-UTRA Channel Bandwidth ($BW_{channel}$) | MHz | 10 | | |
| Inter-RAT (GSM) measurement quantity | | GSM Carrier RSSI | | |
| B1-Threshold-GERAN | dBm | -80 | | GSM Carrier RSSI threshold for event B1. |
| Hysteresis | dB | 0 | | |
| TimeToTrigger | s | 0 | | |
| Filter coefficient | | 0 | | L3 filtering is not used |
| PRACH configuration | | 4 | | As specified in table 5.7.1-2 in TS 36.211 |
| Access Barring Information | - | Not Sent | | No additional delays in random access procedure. |
| DRX | | ON | | DRX related parameters are defined in Table A.8.8.2.1-3 |
| Monitored GSM cell list size | | 6 GSM neighbours including ARFCN 1 | | List of GSM cells provided before T2 starts. |
| T1 | s | 5 | | |
| T2 | s | 5 | 45 | |

Table A.8.8.2.1-2: Cell specific test parameters for E-UTRAN FDD (cell #1) event triggered reporting of GSM cell when DRX is used in AWGN

| Parameter | Unit | Cell 1 | |
|--|------------|----------|-----|
| | | T1 | T2 |
| E-UTRA RF Channel Number | | 1 | |
| $BW_{channel}$ | MHz | 10 | |
| OCNG Pattern defined in A.3.2.1.1 (OP.1 FDD) | | OP.1 FDD | |
| PBCH_RA | dB | 0 | |
| PBCH_RB | dB | | |
| PSS_RA | dB | | |
| SSS_RA | dB | | |
| PCFICH_RB | dB | | |
| PHICH_RA | dB | | |
| PHICH_RB | dB | | |
| PDCCH_RA | dB | | |
| PDCCH_RB | dB | | |
| PDSCH_RA | dB | | |
| PDSCH_RB | dB | | |
| OCNG_RA ^{Note 1} | dB | | |
| OCNG_RB ^{Note 1} | dB | | |
| \hat{E}_s / I_{ot} | dB | 4 | 4 |
| N_{oc} ^{Note 2} | dBm/15 kHz | -98 | |
| RSRP ^{Note 3} | dBm/15 kHz | -94 | -94 |
| SCH_RP | dBm/15 kHz | -94 | -94 |
| \hat{E}_s / N_{oc} | dB | 4 | 4 |
| Propagation Condition | | AWGN | |
| <p>Note 1: OCNG shall be used such that both cells are fully allocated and a constant total transmitted power spectral density is achieved for all OFDM symbols.</p> <p>Note 2: Interference from other cells and noise sources not specified in the test is assumed to be constant over subcarriers and time and shall be modelled as AWGN of appropriate power for N_{oc} to be fulfilled.</p> <p>Note 3: RSRP and SCH_RP levels have been derived from other parameters for information purposes. They are not settable parameters themselves.</p> | | | |

Table A.8.8.2.1-3: drx-Configuration to be used in E-UTRAN FDD-GSM event triggered reporting when DRX is used in AWGN

| Field | Test1 | Test2 | Comment |
|--|---------|---------|---------|
| | Value | Value | |
| onDurationTimer | psf1 | psf1 | |
| drx-InactivityTimer | psf1 | psf1 | |
| drx-RetransmissionTimer | psf1 | psf1 | |
| longDRX-CycleStartOffset | sf40 | sf1280 | |
| shortDRX | Disable | Disable | |
| Note: For further information see section 6.3.2 in 3GPP TS 36.331. | | | |

Table A.8.8.2.1-4: TimeAlignmentTimer and sr-ConfigIndex -Configuration to be used in E-UTRAN FDD-GSM event triggered reporting when DRX is used in AWGN

| Field | Test1 | Test2 | Comment |
|--------------------|-------|-------|---|
| | Value | Value | |
| TimeAlignmentTimer | sf500 | sf500 | For further information see section 6.3.2 in 3GPP TS 36.331. |
| sr-ConfigIndex | 0 | 0 | For further information see section 6.3.2 in 3GPP TS 36.331 and section 10.1 in 3GPP TS 36.213. |

Table A.8.8.2.1-5: Cell specific test parameters for GSM (cell # 2) for event triggered reporting of GSM cell when DRX is used in AWGN

| Parameter | Unit | Cell 2 | |
|----------------------------|------|-----------|-------|
| | | T1 | T2 |
| Absolute RF Channel Number | | ARFNC 1 | |
| RXLEV | dBm | -Infinity | -75 |
| GSM BSIC | | N/A | Valid |

A.8.8.2.2 Test Requirements

In Test1 the UE shall send one Event B1 triggered measurement report including BSIC of cell # 2, with a measurement reporting delay less than 3120 ms from the beginning of time period T2. The measurement reporting delay is defined as the time from the beginning of time period T2, to the moment when the UE send the measurement report on PUSCH.

In Test2 the UE shall send one Event B1 triggered measurement report, with a measurement reporting delay less than 42.8 seconds from the beginning of time period T2. The measurement reporting delay is defined as the time from the beginning of time period T2, to the moment when the UE starts to send preambles on the PRACH for scheduling request (SR) to obtain allocation to send the measurement report on PUSCH.

The UE shall not send event triggered measurement reports, as long as the reporting criteria are not fulfilled.

The rate of correct events observed during repeated tests shall be at least 90%.

NOTE 1: The actual overall delays measured in the test may be up to one DRX cycle higher than the measurement reporting delays above because UE is allowed to delay the initiation of the measurement reporting procedure to the next until the Active Time.

NOTE 2: In order to calculate the rate of correct events the system simulator shall verify that it has received correct Event B1 measurement report

A.8.8.3 E-UTRAN FDD – GSM event triggered reporting in AWGN with enhanced BSIC identification

A.8.8.3.1 Test Purpose and Environment

The purpose of this test is to verify that the UE makes correct reporting of an event when doing inter-RAT (GSM) measurements with enhanced BSIC identification. This test will partly verify the E-UTRAN FDD - GSM cell search requirements in section 8.1.2.4.5.1.2a

The test parameters are given in Tables A.8.8.3.1-1, A.8.8.1.1-2 and A.8.8.3.1-3 below. In the measurement control information it is indicated to the UE that event-triggered reporting with Event B1 is used. The test consists of two successive time periods, with time duration of T1, and T2 respectively. Prior time duration T1, the UE shall not have any timing information of cell 2. . During time period T1, gaps are activated and an interRAT measurement reporting configuration is configured, and linked to a GSM measurement object including channel ARFCN 1. Cell 2 is powered up at the beginning of T2.

Table A.8.8.3.1-1: General test parameters for E-UTRAN FDD-GSM event triggered reporting in AWGN with enhanced BSIC identification

| Parameter | Unit | Value | Comment |
|---|------|--|---|
| PDSCH parameters (E-UTRAN FDD) | | DL Reference Measurement Channel R.0 FDD | As specified in section A.3.1.1.1. |
| PCFICH/PDCCH/PHICH parameters (E-UTRAN FDD) | | DL Reference Measurement Channel R.6 FDD | As specified in section A.3.1.2.1. |
| Gap Pattern Id | | 0 | As specified in 3GPP TS 36.133 section 8.1.2.1. |
| Active cell | | Cell 1 | Cell 1 is on E-UTRA RF channel number 1. |
| Neighbour cell | | Cell 2 | Cell 2 is on Absolute RF Channel Number 1 (GSM cell) |
| CP length | | Normal | Applicable to cell 1 |
| E-UTRA RF Channel Number | | 1 | One E-UTRA FDD carrier frequency is used. |
| E-UTRA Channel Bandwidth (BW _{channel}) | MHz | 10 | |
| Inter-RAT (GSM) measurement quantity | | GSM Carrier RSSI | |
| b1-Threshold-GERAN | dBm | -80 | GSM Carrier RSSI threshold for event B1. |
| Hysteresis | dB | 0 | |
| Time To Trigger | ms | 0 | |
| Filter coefficient | | 0 | L3 filtering is not used. |
| DRX | | OFF | |
| Monitored GSM cell list size | | 6 GSM neighbours including ARFCN 1 | List of GSM cells provided before T2 starts. |
| T1 | s | 5 | T1 ends at the end of the last TTI where the measurement configuration is given |
| T2 | s | 3 | |

Table A.8.8.3.1-2: Cell specific test parameters for E-UTRAN FDD (cell # 1) for event triggered reporting of GSM cell in AWGN with enhanced BSIC identification

| Parameter | Unit | Cell 1 | |
|---|------------|----------|-----|
| | | T1 | T2 |
| E-UTRA RF Channel Number | | 1 | |
| $BW_{channel}$ | MHz | 10 | |
| OCNG Pattern defined in A.3.2.1.1 (OP.1 FDD) | | OP.1 FDD | |
| PBCH_RA | dB | 0 | |
| PBCH_RB | dB | | |
| PSS_RA | dB | | |
| SSS_RA | dB | | |
| PCFICH_RB | dB | | |
| PHICH_RA | dB | | |
| PHICH_RB | dB | | |
| PDCCH_RA | dB | | |
| PDCCH_RB | dB | | |
| PDSCH_RA | dB | | |
| PDSCH_RB | dB | | |
| OCNG_RA ^{Note 1} | dB | | |
| OCNG_RB ^{Note 1} | dB | | |
| \hat{E}_s / I_{ot} | dB | | |
| \hat{E}_s / N_{oc} | dB | 4 | 4 |
| N_{oc} | dBm/15 kHz | -98 | |
| RSRP | dBm/15 kHz | -94 | -94 |
| SCH_RP | dBm/15 kHz | -94 | -94 |
| Propagation Condition | | AWGN | |
| Note 1: OCNG shall be used such that both cells are fully allocated and a constant total transmitted power spectral density is achieved for all OFDM symbols. | | | |
| Note 2: The resources for uplink transmission are assigned to the UE prior to the start of time period T2. | | | |

Table A.8.8.3.1-3: Cell specific test parameters for GSM (cell # 2) for event triggered reporting of GSM cell in AWGN with enhanced BSIC identification

| Parameter | Unit | Cell 2 | |
|----------------------------|------|-----------|-------|
| | | T1 | T2 |
| Absolute RF Channel Number | | ARFCN 1 | |
| RXLEV | dBm | $-\infty$ | -75 |
| GSM BSIC | | N/A | Valid |

A.8.8.3.2 Test Requirements

The UE shall send one Event B1 triggered measurement report including BSIC of cell # 2, with a measurement reporting delay less than 2280 ms from the beginning of time period T2.

The UE shall not send event triggered measurement reports, as long as the reporting criteria are not fulfilled.

The rate of correct events observed during repeated tests shall be at least 90%.

NOTE 1: The actual overall delays measured in the test may be up to $2 \times TTI_{DCCH}$ higher than the measurement reporting delays above because of TTI insertion uncertainty of the measurement report in DCCH.

NOTE 2: The delay for GSM cell identification with BSIC verified is equal to 2280 ms, which is the sum of the event triggered measurement reporting delay and the enhanced initial BSIC identification delay.

The event triggered measurement reporting delay = $2 \times T_{Measurement\ Period, GSM} = 2 \times 480ms = 960ms$.

Initial BSIC identification delay = 1320 ms.

A.8.9 E-UTRAN FDD - UTRAN TDD measurements

A.8.9.1 E-UTRAN FDD - UTRAN TDD event triggered reporting in fading propagation conditions

A.8.9.1.1 Test Purpose and Environment

The purpose of this test is to verify that the UE makes correct reporting of an event. The test will partly verify the E-UTRAN FDD - UTRAN TDD cell search requirements in section 8.1.2.4.4 in fading environment.

The test parameters are given in Table A.8.9.1.1-1, A.8.9.1.1-2 and A.8.9.1.1-3 below. In the measurement control information it is indicated to the UE that event-triggered reporting with Event B1 is used. The test consists of two successive time periods, with time duration of T1, and T2 respectively. During time duration T1, the UE shall not have any timing information of cell 2.

Table A.8.9.1.1-1: General test parameters for Event triggered reporting in fading propagation conditions

| Parameter | Unit | Value | Comment |
|--------------------------------|------|--|---|
| PDSCH parameters | | DL Reference Measurement Channel R.0 FDD | As specified in TS 36.101 section A.3.1.1.1 |
| PCFICH/PDCCH/PHICH parameters | | DL Reference Measurement Channel R.6 FDD | As specified in section A.3.1.2.1 |
| Active cell | | Cell 1 | E-UTRA FDD Cell 1 |
| Neighbour cell | | Cell 2 | UTRA TDD Cell 2 is to be identified. |
| Gap Pattern Id | | 1 | As specified in TS 36.133 section 8.1.2.1. Measurement Gap Repetition Period = 80ms |
| Inter-RAT measurement quantity | | UTRA TDD PCCPCH RSCP | |
| Threshold other system | dBm | -75 | UTRA TDD PCCPCH RSCP threshold for event B1. |
| Hysteresis | dB | 0 | |
| CP length | | Normal | |
| TimeToTrigger | s | 0 | |
| Filter coefficient | | 0 | L3 filtering is not used |
| DRX | | | OFF |
| T1 | s | 5 | |
| T2 | s | 15 | |

Table A.8.9.1.1-2: Cell specific test parameters for Event triggered reporting of UTRA TDD neighbours in fading propagation conditions (cell1)

| Parameter | Unit | Cell 1 | |
|--|---------------|----------|-----|
| | | T1 | T2 |
| E-UTRA RF Channel Number | | 1 | |
| $BW_{channel}$ | MHz | 10 | |
| OCNG Patterns defined in A.3.2.1.1 (OP.1 FDD) | | OP.1 FDD | |
| PBCH_RA | dB | 0 | |
| PBCH_RB | dB | | |
| PSS_RA | dB | | |
| SSS_RA | dB | | |
| PCFICH_RB | dB | | |
| PHICH_RA | dB | | |
| PHICH_RB | dB | | |
| PDCCH_RA | dB | | |
| PDCCH_RB | dB | | |
| PDSCH_RA | dB | | |
| PDSCH_RB | dB | | |
| OCNG_RA ^{Note 1} | dB | | |
| OCNG_RB ^{Note 1} | dB | | |
| N_{oc} | dBm/15KH z | -98 | |
| RSRP | dBm | -94 | -94 |
| \hat{E}_s/I_{ot} | dB | 4 | 4 |
| P-SCH_RP | dBm | -94 | |
| S-SCH_RP | dBm | -94 | |
| Propagation Condition | | ETU70 | |
| Note 1: OCNG shall be used such that cell 1 is fully allocated and a constant total transmitted power spectral density is achieved for all OFDM symbols. Note 2: The resources for uplink transmission are assigned to the UE prior to the start of time period T2. | | | |

Table A.8.9.1.1-3: Cell specific test parameters for Event triggered reporting of UTRA TDD neighbours in fading propagation conditions (cell2)

| Parameter | Unit | Cell 2 | | | |
|---|--------------|----------------|-------|--------|-------|
| | | T1 | | T2 | |
| Timeslot Number | | 0 | DwPTS | 0 | DwPTS |
| UTRA RF Channel Number (NOTE1) | | Channel1 | | | |
| PCCPCH_Ec/lor | dB | -Infinity | | -3 | |
| DwPCH_Ec/lor | dB | -Infinity | | | 0 |
| OCNS_Ec/lor | | -Infinity | | -3 | |
| \hat{I}_{or}/I_{oc} | dB | -Infinity | | 9 | |
| I_{oc} | dBm/1.28 MHz | -70 | | | |
| PCCPCH_RSCP ^{Note 3} | dB | -Infinity | | -64 | |
| I_o ^{Note 3} | dBm/1.28 MHz | -70.00 | | -60.49 | |
| Propagation Condition | | Case 3 (NOTE2) | | | |
| NOTE1: The DPCH of the cell is located in a timeslot other than 0. NOTE2: Case 3 propagation conditions are specified in TS25.102 Annex B NOTE3: PCCPCH_RSCP and I_o levels have been derived from other parameters for information purposes. They are not settable parameters themselves | | | | | |

A.8.9.1.2 Test Requirements

The UE shall send one Event B1 triggered measurement report, with a measurement reporting delay less than 12800 ms from the beginning of time period T2.

The UE shall not send event triggered measurement reports, as long as the reporting criteria are not fulfilled.

The rate of correct events observed during repeated tests shall be at least 90%.

NOTE: The actual overall delays measured in the test may be up to $2 \times TTI_{DCCH}$ higher than the measurement reporting delays above because of TTI insertion uncertainty of the measurement report in DCCH.

A.8.9.2 E-UTRAN FDD - UTRAN TDD enhanced cell identification under AWGN propagation conditions

A.8.9.2.1 Test Purpose and Environment

The purpose of this test is to verify that the UE makes correct enhanced reporting of UTRAN cells. This test will partly verify the enhanced UTRA TDD cell identification requirements in section 8.1.2.4.4 under AWGN propagation conditions.

This test scenario comprised of 1 E-UTRA FDD serving cell, and 1 UTRA TDD cell to be searched. Test parameters are given in Table A.8.9.2.1-1, A.8.9.2.1-2, and A.8.9.2.1-3. In the measurement control information it is indicated to the UE that event-triggered reporting with Event B1 is used. The test consists of two successive time periods, with time duration of T1, and T2 respectively. During time period T1, gaps are activated and an interRAT measurement reporting configuration is configured, and linked to a UTRA measurement object corresponding to channel UARFCN 1. Prior to time duration T2, the UE shall not have any timing information of cell 2. Cell 2 is powered up at the beginning of the T2.

Table A.8.9.2.1-1: General test parameters for E-UTRAN FDD- UTRAN TDD enhanced cell search in AWGN propagation conditions

| Parameter | Unit | Value | Comment |
|---|------|--|---|
| PDSCH parameters (E-UTRAN FDD) | | DL Reference Measurement Channel R.0 FDD | As specified in section A.3.1.1.1. |
| PCFICH/PDCCH/PHICH parameters (E-UTRAN FDD) | | DL Reference Measurement Channel R.6 FDD | As specified in section A.3.1.2.1. |
| Gap Pattern Id | | 0 | As specified in 3GPP TS 36.133 section 8.1.2.1. |
| Active cell | | Cell 1 | Cell 1 is on E-UTRA RF channel number 1. |
| Neighbour cell | | Cell 2 | Cell 2 is on UTRA RF channel number 1. |
| CP length | | Normal | Applicable to cell 1 |
| E-UTRA RF Channel Number | | 1 | One E-UTRA FDD carrier frequency is used. |
| E-UTRA Channel Bandwidth ($BW_{channel}$) | MHz | 10 | |
| UTRA RF Channel Number | | 1 | One UTRA TDD carrier frequency is used. |
| Inter-RAT (UTRA TDD) measurement quantity | | P-CCPCH RSCP | |
| Thresh | dBm | -83 | Absolute P-CCPCH RSCP threshold for event B1 |
| Hysteresis | dB | 0 | |
| Time To Trigger | ms | 0 | |
| Filter coefficient | | 0 | L3 filtering is not used. |
| DRX | | OFF | |
| Monitored UTRA TDD cell list size | | 12 | UTRA cells on UTRA RF channel 1 provided in the cell list |
| Time offset between cells | ms | 3 | |
| T1 | s | 5 | |
| T2 | s | 2 | |

Table A.8.9.2.1-2: Cell specific test parameters for cell #1 E-UTRAN FDD - UTRAN TDD enhanced cell identification under AWGN propagation conditions

| Parameter | Unit | Cell 1 | |
|---|------------|----------|-----|
| | | T1 | T2 |
| E-UTRA RF Channel Number | | 1 | |
| BW_{channel} | MHz | 10 | |
| OCNG Patterns defined in A.3.2.1.1 (OP.1 FDD) | | OP.1 FDD | |
| PBCH_RA | dB | 0 | |
| PBCH_RB | dB | | |
| PSS_RA | dB | | |
| SSS_RA | dB | | |
| PCFICH_RB | dB | | |
| PHICH_RA | dB | | |
| PHICH_RB | dB | | |
| PDCCH_RA | dB | | |
| PDCCH_RB | dB | | |
| PDSCH_RA | dB | | |
| PDSCH_RB | dB | | |
| OCNG_RA ^{Note 1} | dB | | |
| OCNG_RB ^{Note 1} | dB | | |
| $\hat{E}_s / I_{\text{ot}}$ | dB | 4 | 4 |
| N_{oc} ^{Note 3} | dBm/15 kHz | -98 | |
| \hat{E}_s / N_{oc} | dB | 4 | 4 |
| RSRP ^{Note 4} | dBm/15 kHz | -94 | -94 |
| SCH_RP | dBm/15 kHz | -94 | -94 |
| Propagation Condition | | AWGN | |
| <p>Note 1: OCNG shall be used such that both cells are fully allocated and a constant total transmitted power spectral density is achieved for all OFDM symbols.</p> <p>Note 2: The resources for uplink transmission are assigned to the UE prior to the start of time period T2.</p> <p>Note 3: Interference from other cells and noise sources not specified in the test is assumed to be constant over subcarriers and time and shall be modelled as AWGN of appropriate power for N_{oc} to be fulfilled.</p> <p>Note 4: RSRP levels have been derived from other parameters for information purposes. They are not settable parameters themselves.</p> | | | |

Table A.8.9.2.1-3: Cell specific test parameters for cell #2 E-UTRAN FDD - UTRAN TDD enhanced cell identification under AWGN propagation conditions

| Parameter | Unit | Cell 2 (UTRA TDD) | | | |
|--|--|-------------------|--------|-------|-------|
| | | 0 | | DwPTS | |
| Timeslot Number | | T1 | T2 | T1 | T2 |
| UTRA RF Channel Number ^{Note1} | | Channel 1 | | | |
| P-CCPCH_Ec/I _{or} | dB | -4.77 | -4.77 | | |
| DwPCH_Ec/I _{or} | dB | | | 0 | 0 |
| OCNS_Ec/I _{or} ^{Note2} | dB | -1.76 | -1.76 | | |
| \hat{I}_{or}/I_{oc} | dB | -inf | 8 | -inf | 8 |
| I_{oc} | dBm/1.28 MHz | -80 | | | |
| P-CCPCH RSCP ^{Note3} | dBm | -inf | -76.77 | n.a. | n.a. |
| P-CCPCH_Ec/I _o ^{Note3} | dB | -inf | -5.41 | n.a. | n.a. |
| DwPCH_Ec/I _o ^{Note3} | dB | n.a. | n.a. | -inf | -0.64 |
| Propagation Condition | | AWGN | | | |
| Note 1: | In the case of multi-frequency cell, the UTRA RF Channel Number is the primary frequency's channel number. | | | | |
| Note 2: | The power of the OCNS channel that is added shall make the total power from the cell to be equal to I _{or} . | | | | |
| Note 3: | P-CCPCH RSRP, PCCPCH_Ec/I _o and DwPCH_Ec/I _o levels have been derived from other parameters for information purposes. They are not settable parameters themselves. | | | | |

A.8.9.2.2 Test Requirements

The UE shall send one Event B1 triggered measurement report, with a measurement reporting delay less than 1120 ms from the beginning of time period T2.

The UE shall not send event triggered measurement reports, as long as the reporting criteria are not fulfilled.

The rate of correct events observed during repeated tests shall be at least 90%.

NOTE: The actual overall delays measured in the test may be up to $2 \times TTI_{DCCCH}$ higher than the measurement reporting delays above because of TTI insertion uncertainty of the measurement report in DCCCH.

A.8.10 E-UTRAN TDD – GSM Measurements

A.8.10.1 E-UTRAN TDD – GSM event triggered reporting in AWGN

A.8.10.1.1 Test Purpose and Environment

The purpose of this test is to verify that the UE makes correct reporting of an event when doing inter-RAT (GSM) measurements. This test will partly verify the E-UTRAN TDD - GSM cell search requirements in section 8.1.2.4.6.

The test parameters are given in Tables A.8.10.1.1-1, A.8.8.1.1-2 and A.8.10.1.1-3 below. In the measurement control information it is indicated to the UE that event-triggered reporting with Event B1 is used. The test consists of two successive time periods, with time duration of T1, and T2 respectively. During time duration T1, the UE shall not have any timing information of cell 2.

Table A.8.10.1.1-1: General test parameters for E-UTRAN TDD-GSM event triggered reporting in AWGN

| Parameter | Unit | Value | Comment |
|---|------|--|--|
| PDSCH parameters (E-UTRAN TDD) | | DL Reference Measurement Channel R.0 TDD | As specified in section A.3.1.1.2. |
| PCFICH/PDCCH/PHICH parameters (E-UTRAN TDD) | | DL Reference Measurement Channel R.6 TDD | As specified in section A.3.1.2.2. |
| Gap Pattern Id | | 0 | As specified in 3GPP TS 36.133 section 8.1.2.1. |
| Active cell | | Cell 1 | Cell 1 is on E-UTRA RF channel number 1. |
| Neighbour cell | | Cell 2 | Cell 2 is on Absolute RF Channel Number 1 (GSM cell) |
| Special subframe configuration | | 6 | As specified in table 4.2-1 in 3GPP TS 36.211 |
| Uplink-downlink configuration | | 1 | As specified in table 4.2-2 in 3GPP TS 36.211 |
| CP length | | Normal | Applicable to cell 1 |
| E-UTRA RF Channel Number | | 1 | One E-UTRA TDD carrier frequency is used. |
| E-UTRA Channel Bandwidth ($BW_{channel}$) | MHz | 10 | |
| Inter-RAT (GSM) measurement quantity | | GSM Carrier RSSI | |
| b1-Threshold-GERAN | dBm | -80 | GSM Carrier RSSI threshold for event B1. |
| Hysteresis | dB | 0 | |
| Time To Trigger | ms | 0 | |
| Filter coefficient | | 0 | L3 filtering is not used. |
| DRX | | OFF | |
| Monitored GSM cell list size | | 6 GSM neighbours including ARFCN 1 | List of GSM cells provided before T2 starts. |
| T1 | s | 5 | |
| T2 | s | 5 | |

Table A.8.10.1.1-2: Cell specific test parameters for E-UTRAN TDD (cell # 1) for event triggered reporting of GSM cell in AWGN

| Parameter | Unit | Cell 1 | |
|---|------------|----------|-----|
| | | T1 | T2 |
| E-UTRA RF Channel Number | | 1 | |
| $BW_{channel}$ | MHz | 10 | |
| OCNG Pattern defined in A.3.2.2.1 (OP.1 TDD) | | OP.1 TDD | |
| PBCH_RA | dB | 0 | |
| PBCH_RB | dB | | |
| PSS_RA | dB | | |
| SSS_RA | dB | | |
| PCFICH_RB | dB | | |
| PHICH_RA | dB | | |
| PHICH_RB | dB | | |
| PDCCH_RA | dB | | |
| PDCCH_RB | dB | | |
| PDSCH_RA | dB | | |
| PDSCH_RB | dB | | |
| OCNG_RA ^{Note 1} | dB | | |
| OCNG_RB ^{Note 1} | dB | | |
| \hat{E}_s / I_{ot} | dB | 4 | 4 |
| N_{oc} ^{Note 3} | dBm/15 kHz | -98 | |
| \hat{E}_s / N_{oc} | dB | 4 | 4 |
| RSRP ^{Note 4} | dBm/15 kHz | -94 | -94 |
| SCH_RP | dBm/15 kHz | -94 | -94 |
| Propagation Condition | | AWGN | |
| <p>Note 1: OCNG shall be used such that both cells are fully allocated and a constant total transmitted power spectral density is achieved for all OFDM symbols.</p> <p>Note 2: The resources for uplink transmission are assigned to the UE prior to the start of time period T2.</p> <p>Note 3: Interference from other cells and noise sources not specified in the test is assumed to be constant over subcarriers and time and shall be modelled as AWGN of appropriate power for N_{oc} to be fulfilled.</p> <p>Note 4: RSRP levels have been derived from other parameters for information purposes. They are not settable parameters themselves.</p> | | | |

Table A.8.10.1.1-3: Cell specific test parameters for GSM (cell # 2) for event triggered reporting of GSM cell in AWGN

| Parameter | Unit | Cell 2 | |
|----------------------------|------|-----------|-------|
| | | T1 | T2 |
| Absolute RF Channel Number | | ARFNC 1 | |
| RXLEV | dBm | -Infinity | -75 |
| GSM BSIC | | N/A | Valid |
| Propagation Condition | | AWGN | |

A.8.10.1.2 Test Requirements

The UE shall send one Event B1 triggered measurement report including the valid BSIC of cell # 2, with a measurement reporting delay less than 3120 ms from the beginning of time period T2.

The UE shall not send event triggered measurement reports, as long as the reporting criteria are not fulfilled.

The rate of correct events observed during repeated tests shall be at least 90%.

NOTE 1: The actual overall delays measured in the test may be up to $2 \times TTI_{DCCH}$ higher than the measurement reporting delays above because of TTI insertion uncertainty of the measurement report in DCCH.

NOTE 2: The delay for GSM cell identification with BSIC verified is equal to 3120 ms, which is the sum of the event triggered measurement reporting delay and the initial BSIC identification delay.

The event triggered measurement reporting delay = $2 * T_{\text{Measurement Period, GSM}} = 2 * 480\text{ms} = 960\text{ms}$.

Initial BSIC identification delay = 2160 ms.

A.8.10.2 E-UTRAN TDD-GSM event triggered reporting when DRX is used in AWGN

A.8.10.2.1 Test Purpose and Environment

The purpose of these tests is to verify that the UE makes correct reporting of an event in DRX. These tests will partly verify the E-UTRAN TDD-GSM cell search requirements when DRX is used in section 8.1.2.4.6.

In these tests, there are two cells, one E-UTRAN cell and one GSM cell, and gap pattern configuration # 0 as defined in Table 8.1.2.1-1 is provided.

The common test parameters are given in Table A.8.10.2.1-1. Cell specific test parameters are given in Table A.8.10.2.1-2 for E-UTRAN and in Table A.8.10.2.1-5 for GSM. DRX configuration for Test1 and Test2 are given in Table A.8.10.2.1-3 and time alignment timer and scheduling request related parameters in Table A.8.10.2.1-4.

In Test 1 UE needs to be provided at least once every 500ms with new Timing Advance Command MAC control element to restart the Time alignment timer to keep UE uplink time alignment. Furthermore UE is allocated with PUSCH resource at every DRX cycle. In Test 2 the uplink time alignment is not maintained and UE needs to use RACH to obtain UL allocation for measurement reporting.

In the measurement control information, it is indicated to the UE that event-triggered reporting with Event B1 is used. The tests consist of two successive time periods, with time duration of T1, and T2 respectively. During time duration T1, the UE shall not have any timing information of cell 2.

Table A.8.10.2.1-1: General test parameters for E-UTRAN TDD-GSM event triggered reporting when DRX is used in AWGN

| Parameter | Unit | Test 1 | Test 2 | Comment |
|---|------|--|--------|---|
| | | Value | | |
| PDSCH parameters (E-UTRAN TDD) | | DL Reference Measurement Channel R.0 TDD | | As specified in section A.3.1.1.2. Note that UE may only be allocated at <i>On Duration</i> |
| PCFICH/PDCCH/PHICH parameters (E-UTRAN TDD) | | DL Reference Measurement Channel R.6 TDD | | As specified in section A.3.1.2.2. |
| Gap Pattern Id | | 0 | | As specified in 3GPP TS 36.133 section 8.1.2.1. |
| Active cell | | Cell 1 | | Cell 1 is on E-UTRA RF channel number 1. |
| Neighbour cell | | Cell 2 | | Cell 2 is on Absolute RF Channel Number 1 (GSM cell) |
| Special subframe configuration | | 6 | | As specified in table 4.2-1 in TS 36.211. |
| Uplink-downlink configuration | | 1 | | As specified in 3GPP TS 36.211 section 4.2 Table 4.2-2 |
| CP length | | Normal | | Applicable to cell 1 |
| E-UTRA RF Channel Number | | 1 | | One E-UTRA TDD carrier frequency is used. |
| E-UTRA Channel Bandwidth (BW _{channel}) | MHz | 10 | | |
| Inter-RAT (GSM) measurement quantity | | GSM Carrier RSSI | | |
| B1-Threshold-GERAN | dBm | -80 | | GSM Carrier RSSI threshold for event B1. |
| Hysteresis | dB | 0 | | |
| TimeToTrigger | s | 0 | | |
| Filter coefficient | | 0 | | L3 filtering is not used |
| PRACH configuration | | 4 | | As specified in table 5.7.1-2 in TS 36.211 |
| Access Barring Information | - | Not Sent | | No additional delays in random access procedure. |
| DRX | | ON | | DRX related parameters are defined in Table A.8.10.2.1-3 |
| Monitored GSM cell list size | | 6 GSM neighbours including ARFCN 1 | | List of GSM cells provided before T2 starts. |
| T1 | s | 5 | | |
| T2 | s | 5 | 45 | |

Table A.8.10.2.1-2: Cell specific test parameters for E-UTRAN TDD (cell #1) event triggered reporting of GSM cell when DRX is used in AWGN

| Parameter | Unit | Cell 1 | |
|--|------------|----------|-----|
| | | T1 | T2 |
| E-UTRA RF Channel Number | | 1 | |
| $BW_{channel}$ | MHz | 10 | |
| OCNG Patterns defined in A.3.2.2.1 (OP.1 TDD) | | OP.1 TDD | |
| PBCH_RA | dB | 0 | |
| PBCH_RB | dB | | |
| PSS_RA | dB | | |
| SSS_RA | dB | | |
| PCFICH_RB | dB | | |
| PHICH_RA | dB | | |
| PHICH_RB | dB | | |
| PDCCH_RA | dB | | |
| PDCCH_RB | dB | | |
| PDSCH_RA | dB | | |
| PDSCH_RB | dB | | |
| OCNG_RA ^{Note 1} | dB | | |
| OCNG_RB ^{Note 1} | dB | | |
| \hat{E}_s / I_{ot} | dB | 4 | 4 |
| N_{oc} ^{Note 2} | dBm/15 kHz | -98 | |
| RSRP ^{Note 3} | dBm/15 kHz | -94 | -94 |
| SCH_RP | dBm/15 kHz | -94 | -94 |
| \hat{E}_s / N_{oc} | dB | 4 | 4 |
| Propagation Condition | | AWGN | |
| <p>Note 1: OCNG shall be used such that both cells are fully allocated and a constant total transmitted power spectral density is achieved for all OFDM symbols.</p> <p>Note 2: Interference from other cells and noise sources not specified in the test is assumed to be constant over subcarriers and time and shall be modelled as AWGN of appropriate power for N_{oc} to be fulfilled.</p> <p>Note 3: RSRP and SCH_RP levels have been derived from other parameters for information purposes. They are not settable parameters themselves.</p> | | | |

Table A.8.10.2.1-3: drx-Configuration to be used in E-UTRAN TDD-GSM event triggered reporting when DRX is used in AWGN

| Field | Test1 | Test2 | Comment |
|--|---------|---------|---------|
| | Value | Value | |
| onDurationTimer | psf1 | psf1 | |
| drx-InactivityTimer | psf1 | psf1 | |
| drx-RetransmissionTimer | psf1 | psf1 | |
| longDRX-CycleStartOffset | sf40 | sf1280 | |
| shortDRX | Disable | Disable | |
| Note: For further information see section 6.3.2 in 3GPP TS 36.331. | | | |

Table A.8.10.2.1-4: TimeAlignmentTimer and sr-ConfigIndex -Configuration to be used in E-UTRAN TDD-GSM event triggered reporting when DRX is used in AWGN

| Field | Test1 | Test2 | Comment |
|--------------------|-------|-------|---|
| | Value | Value | |
| TimeAlignmentTimer | sf500 | sf500 | For further information see section 6.3.2 in 3GPP TS 36.331. |
| sr-ConfigIndex | 2 | 2 | For further information see section 6.3.2 in 3GPP TS 36.331 and section 10.1 in 3GPP TS 36.213. |

Table A.8.10.2.1-5: Cell specific test parameters for GSM (cell # 2) for event triggered reporting of GSM cell when DRX is used in AWGN

| Parameter | Unit | Cell 2 | |
|----------------------------|------|-----------|-------|
| | | T1 | T2 |
| Absolute RF Channel Number | | ARFNC 1 | |
| RXLEV | dBm | -Infinity | -75 |
| GSM BSIC | | N/A | Valid |

A.8.10.2.2 Test Requirements

In Test1 the UE shall send one Event B1 triggered measurement report including BSIC of cell # 2, with a measurement reporting delay less than 3120 ms from the beginning of time period T2. The measurement reporting delay is defined as the time from the beginning of time period T2, to the moment when the UE send the measurement report on PUSCH.

In Test2 the UE shall send one Event B1 triggered measurement report, with a measurement reporting delay less than 42.8 seconds from the beginning of time period T2. The measurement reporting delay is defined as the time from the beginning of time period T2, to the moment when the UE starts to send preambles on the PRACH for scheduling request (SR) to obtain allocation to send the measurement report on PUSCH.

The UE shall not send event triggered measurement reports, as long as the reporting criteria are not fulfilled.

The rate of correct events observed during repeated tests shall be at least 90%.

NOTE 1: The actual overall delays measured in the test may be up to one DRX cycle higher than the measurement reporting delays above because UE is allowed to delay the initiation of the measurement reporting procedure to the next until the Active Time.

NOTE 2: In order to calculate the rate of correct events the system simulator shall verify that it has received correct Event B1 measurement report

A. 8.11 Monitoring of Multiple Layers

A. 8.11.1 Multiple E-UTRAN FDD-FDD Inter-frequency event triggered reporting under fading propagation conditions

A. 8.11.1.1 Test Purpose and Environment

The purpose of this test is to verify that the UE makes correct reporting of multiple events. This test will partly verify the FDD-FDD inter-frequency cell search requirements in section 8.1.2.3.

The test parameters are given in Tables A.8.11.1.1.1-1 and A.8.11.1.1.1-2. In this test, there are three cells on different carrier frequencies and gap pattern configuration # 0 as defined in Table 8.1.2.1-1 is provided.

In the measurement control information, it is indicated to the UE that event-triggered reporting with Event A3 is used. The test consists of two successive time periods, with time duration of T1, and T2 respectively. During time duration T1, the UE shall not have any timing information of cell 2 or cell 3.

Table A. 8.11.1.1-1: General test parameters for Inter-frequency E-UTRA FDD – E-UTRA FDD and E-UTRA FDD cell search under fading

| Parameter | Unit | Value | Comment |
|---|------|--|---|
| PDSCH parameters | | DL Reference Measurement Channel R.0 FDD | As specified in section A.3.1.1.1 |
| PCFICH/PDCCH/PHICH parameters | | DL Reference Measurement Channel R.6 FDD | As specified in section A.3.1.2.1 |
| E-UTRA RF Channel Number | | 1, 2, 3 | Three FDD carrier frequencies are used. |
| Channel Bandwidth (BW_{channel}) | MHz | 10 | |
| Active cell | | Cell 1 | Cell 1 is on RF channel number 1 |
| Neighbour cell | | Cell 2 and cell 3 | Cell 2 is on RF channel number 2 and cell 3 is on RF channel number 3 |
| Gap Pattern Id | | 0 | As specified in 3GPP TS 36.133 section 8.1.2.1. |
| A3-Offset | dB | -6 | |
| Hysteresis | dB | 0 | |
| CP length | | Normal | |
| TimeToTrigger | s | 0 | |
| Filter coefficient | | 0 | L3 filtering is not used |
| DRX | | OFF | OFF |
| Time offset between E-UTRAN FDD cells | | 3 ms | Asynchronous cells |
| T1 | s | 5 | |
| T2 | s | 10 | |

Table A. 8.11.1.1-2: Cell specific test parameters for Inter-frequency E-UTRA FDD – E-UTRA FDD and E-UTRA FDD cell search under fading

| Parameter | Unit | Cell 1 | | Cell 2 | | Cell 3 | |
|--|------------|----------|-----|-----------|-----|-----------|-----|
| | | T1 | T2 | T1 | T2 | T1 | T2 |
| E-UTRA RF Channel Number | | 1 | | 2 | | 3 | |
| BW_{channel} | MHz | 10 | | 10 | | 10 | |
| OCNG Patterns defined in A.3.2.1.1 (OP.1 FDD) and in A.3.2.1.2 (OP.2 FDD) | | OP.1 FDD | | OP.2 FDD | | OP.2 FDD | |
| PBCH_RA | dB | 0 | | 0 | | 0 | |
| PBCH_RB | dB | | | | | | |
| PSS_RA | dB | | | | | | |
| SSS_RA | dB | | | | | | |
| PCFICH_RB | dB | | | | | | |
| PHICH_RA | dB | | | | | | |
| PHICH_RB | dB | | | | | | |
| PDCCH_RA | dB | | | | | | |
| PDCCH_RB | dB | | | | | | |
| PDSCH_RA | dB | | | | | | |
| PDSCH_RB | dB | | | | | | |
| OCNG_RA ^{Note 1} | dB | | | | | | |
| OCNG_RB ^{Note 1} | dB | | | | | | |
| N_{oc} ^{Note 3} | dBm/15 kHz | | | | | | |
| RSRP ^{Note 4} | dBm/15 kHz | -98 | -98 | -Infinity | -95 | -Infinity | -95 |
| \hat{E}_s/I_{ot} | dB | 0 | 0 | -Infinity | 3 | -Infinity | 3 |
| SCH_RP ^{Note 4} | dBm/15 kHz | -98 | -98 | -Infinity | -95 | -Infinity | -95 |
| \hat{E}_s/N_{oc} | dB | 0 | 0 | -Infinity | 3 | -Infinity | 3 |
| Propagation Condition | | AWGN | | ETU70 | | ETU70 | |
| <p>Note 1: OCNG shall be used such that both cells are fully allocated and a constant total transmitted power spectral density is achieved for all OFDM symbols.</p> <p>Note 2: The resources for uplink transmission are assigned to the UE prior to the start of time period T2.</p> <p>Note 3: Interference from other cells and noise sources not specified in the test is assumed to be constant over subcarriers and time and shall be modelled as AWGN of appropriate power for N_{oc} to be fulfilled.</p> <p>Note 4: RSRP and SCH_RP levels have been derived from other parameters for information purposes. They are not settable parameters themselves.</p> | | | | | | | |

A. 8.11.1.2 Test Requirements

The UE shall send Event A3 triggered measurement reports for both cell 2 and cell 3, with a measurement reporting delay less than 7680 ms from the beginning of time period T2.

The UE shall not send event triggered measurement reports, as long as the reporting criteria are not fulfilled.

The rate of correct events observed during repeated tests shall be at least 90%.

NOTE: The actual overall delays measured in the test may be up to $2 \times TTI_{\text{DCCH}}$ higher than the measurement reporting delays above because of TTI insertion uncertainty of the measurement report in DCCH.

A.8.11.2 E-UTRAN TDD – E-UTRAN TDD and E-UTRAN TDD Inter-frequency event triggered reporting under fading propagation conditions

A.8.11.2.1 Test Purpose and Environment

The purpose of this test is to verify that the UE makes correct reporting of two events. This test will partly verify the TDD-TDD inter-frequency cell search requirements in section 8.1.2.3.

The test parameters are given in Tables A.8.11.2.1-1 and A.8.11.2.1-2. In this test, there are three cells on different carrier frequencies and gap pattern configuration # 0 as defined in Table 8.1.2.1-1 is provided.

In the measurement control information, it is indicated to the UE that event-triggered reporting with Event A3 is used. The test consists of two successive time periods, with time duration of T1 and T2 respectively. During time duration T1, the UE shall not have any timing information of cell 2 and cell 3.

Table A.8.11.2.1-1: General test parameters for E-UTRAN TDD - E-UTRAN TDD and E-UTRAN TDD Inter-frequency event triggered reporting under fading propagation conditions

| Parameter | Unit | Value | Comment |
|--|------|--|--|
| PDSCH parameters | | DL Reference Measurement Channel R.0 TDD | As specified in section A.3.1.1.2 |
| PCFICH/PDCCH/PHICH parameters | | DL Reference Measurement Channel R.6 TDD | As specified in section A.3.1.2.2 |
| Special subframe configuration | | 6 | As specified in table 4.2-1 in TS 36.211. The same configuration in both cells |
| Uplink-downlink configuration | | 1 | As specified in 3GPP TS 36.211 section 4.2 Table 4.2-2 |
| E-UTRA RF Channel Number | | 1, 2, 3 | Three TDD carrier frequencies are used. |
| Channel Bandwidth (BW _{channel}) | MHz | 10 | |
| Active cell | | Cell 1 | Cell 1 is on RF channel number 1 |
| Neighbor cells | | Cell 2 and Cell 3 | Cell 2 and 3 are on RF channel numbers 2 and 3 respectively |
| Gap Pattern Id | | 0 | As specified in 3GPP TS 36.133 section 8.1.2.1. |
| A3-Offset | dB | -6 | |
| Hysteresis | dB | 0 | |
| CP length | | Normal | |
| TimeToTrigger | s | 0 | |
| Filter coefficient | | 0 | L3 filtering is not used |
| DRX | | OFF | OFF |
| Time offset between cells | | 3 μs | Synchronous cells |
| T1 | s | 5 | |
| T2 | s | 10 | |

Table A.8.11.2.1-2: Cell specific test parameters for E-UTRAN TDD - E-UTRAN TDD and E-UTRAN TDD Inter-frequency event triggered reporting under fading propagation conditions cells

| Parameter | Unit | Cell 1 | | Cell 2 | | Cell 3 | |
|---|------------|----------|-----|----------|-----|----------|-----|
| | | T1 | T2 | T1 | T2 | T1 | T2 |
| E-UTRA RF Channel Number | | 1 | | 2 | | 3 | |
| BW _{channel} | MHz | 10 | | 10 | | 10 | |
| OCNG Patterns defined in A.3.2.2.1 (OP.1 TDD) and in A.3.2.2.2 (OP.2 TDD) | | OP.1 TDD | | OP.2 TDD | | OP.2 TDD | |
| PBCH_RA | dB | 0 | | 0 | | 0 | |
| PBCH_RB | dB | | | | | | |
| PSS_RA | dB | | | | | | |
| SSS_RA | dB | | | | | | |
| PCFICH_RB | dB | | | | | | |
| PHICH_RA | dB | | | | | | |
| PHICH_RB | dB | | | | | | |
| PDCCH_RA | dB | | | | | | |
| PDCCH_RB | dB | | | | | | |
| PDSCH_RA | dB | | | | | | |
| PDSCH_RB | dB | | | | | | |
| OCNG_RA ^{Note 1} | dB | | | | | | |
| OCNG_RB ^{Note 1} | dB | | | | | | |
| N_{oc} ^{Note 3} | dBm/15 kHz | | | | | | |
| RSRP ^{Note 4} | dBm/15 kHz | -98 | -98 | -inf | -95 | -inf | -95 |
| \hat{E}_s/I_{ot} | dB | 0 | 0 | -inf | 3 | -inf | 3 |
| SCH_RP ^{Note 4} | dBm/15 kHz | -98 | -98 | -inf | -95 | -inf | -95 |
| \hat{E}_s/N_{oc} | dB | 0 | 0 | -inf | 3 | -inf | 3 |
| Propagation Condition | | AWGN | | ETU70 | | ETU70 | |
| <p>Note 1: OCNG shall be used such that all cells are fully allocated and a constant total transmitted power spectral density is achieved for all OFDM symbols.</p> <p>Note 2: The resources for uplink transmission are assigned to the UE prior to the start of time period T2.</p> <p>Note 3: Interference from other cells and noise sources not specified in the test is assumed to be constant over subcarriers and time and shall be modelled as AWGN of appropriate power for N_{oc} to be fulfilled.</p> <p>Note 4: RSRP and SCH_RP levels have been derived from other parameters for information purposes. They are not settable parameters themselves.</p> | | | | | | | |

A.8.11.2.2 Test Requirements

The UE shall send one Event A3 triggered measurement report for cell 2 with a measurement reporting delay less than 7680 ms from the beginning of time period T2.

The UE shall send one Event A3 triggered measurement report for cell 3 with a measurement reporting delay less than 7680 ms from the beginning of time period T2.

The UE shall not send event triggered measurement reports, as long as the reporting criteria are not fulfilled.

The rate of correct events observed during repeated tests shall be at least 90%.

NOTE 1: The actual overall delays measured in the test may be up to $2 \times TTI_{DCCH}$ higher than the measurement reporting delays above because of TTI insertion uncertainty of the measurement report in DCCH.

A.8.11.3 E-UTRAN FDD-FDD Inter-frequency and UTRAN FDD event triggered reporting under fading propagation conditions

A.8.11.3.1 Test Purpose and Environment

The purpose of this test is to verify that the UE makes correct reporting of an event when doing inter frequency and UTRAN FDD measurements. This test will partly verify the FDD-FDD inter-frequency cell search requirements in section 8.1.2.3 and the E-UTRAN FDD- UTRAN FDD cell search requirements in section 8.1.2.4.1.

The test parameters are given in Tables A.8.11.3.1-1, A.8.11.3.1-2 and A.8.11.3.1-3. In this test, there are two cells on different carrier frequencies and one cell on UTRAN carrier frequency and gap pattern configuration # 0 as defined in Table 8.1.2.1-1 is provided.

In the measurement control information, it is indicated to the UE that event-triggered reporting with Event A3 and B2 is used. The test consists of two successive time periods, with time duration of T1 and T2 respectively. During time duration T1, the UE shall not have any timing information of cell 2 and cell 3.

Table A.8.11.3.1-1: General test parameters for Combined inter-frequency and UTRAN event triggered reporting in fading propagation conditions

| Parameter | Unit | Value | Comment |
|---|------|--|--|
| PDSCH parameters (E-UTRAN FDD) | | DL Reference Measurement Channel R.0 FDD | As specified in section A.3.1.1.1. |
| PCFICH/PDCCH/PHICH parameters (E-UTRAN FDD) | | DL Reference Measurement Channel R.6 FDD | As specified in section A.3.1.2.1. |
| Gap Pattern Id | | 0 | As specified in 3GPP TS 36.133 section 8.1.2.1. |
| Active cell | | Cell 1 | Cell 1 is on E-UTRA RF channel number 1. |
| Neighbour cells | | Cell 2, 3 | Cell 2 is on E-UTRA RF channel number 2. Cell 3 is on UTRA RF channel number 1. |
| CP length | | Normal | Applicable to cell 1 |
| E-UTRA RF Channel Number | | 1, 2 | Two FDD carrier frequencies are used. |
| E-UTRA Channel Bandwidth (BW _{channel}) | MHz | 10 | |
| UTRA RF Channel Number | | 1 | One UTRA FDD carrier frequency is used. |
| E-UTRAN FDD measurement quantity | | RSRP | |
| Inter-RAT (UTRA FDD) measurement quantity | | CPICH Ec/N0 | |
| A3-Offset | dB | -6 | |
| b2-Threshold-E-UTRA | dB | -86 | RSRP threshold for event B2. |
| b2-Threshold-UTRA | dB | -18 | CPICH Ec/N0 threshold for event B2. |
| Hysteresis | dB | 0 | |
| Time To Trigger | ms | 0 | |
| Filter coefficient | | 0 | L3 filtering is not used. |
| DRX | | OFF | |
| Monitored UTRA FDD cell list size | | 12 | UTRA cells on UTRA RF channel 1 provided in the cell list. |
| Time offset between cells | | 3 ms | Asynchronous cells |
| T1 | s | 5 | |
| T2 | s | 8 | |

Table A.8.11.3.1-2: Cell specific test parameters for Combined inter-frequency and UTRAN event triggered reporting in fading propagation conditions

| Parameter | Unit | Cell 1 | | Cell 2 | |
|--|------------|----------|-----|-----------|-----|
| | | T1 | T2 | T1 | T2 |
| E-UTRA RF Channel Number | | 1 | | 2 | |
| BW_{channel} | MHz | 10 | | 10 | |
| OCNG Patterns defined in A.3.2.1.1 (OP.1 FDD) and in A.3.2.1.2 (OP.2 FDD) | | OP.1 FDD | | OP.2 FDD | |
| PBCH_RA | dB | 0 | | 0 | |
| PBCH_RB | dB | | | | |
| PSS_RA | dB | | | | |
| SSS_RA | dB | | | | |
| PCFICH_RB | dB | | | | |
| PHICH_RA | dB | | | | |
| PHICH_RB | dB | | | | |
| PDCCH_RA | dB | | | | |
| PDCCH_RB | dB | | | | |
| PDSCH_RA | dB | | | | |
| PDSCH_RB | dB | | | | |
| OCNG_RA ^{Note 1} | dB | | | | |
| OCNG_RB ^{Note 1} | dB | | | | |
| N_{oc} ^{Note 3} | dBm/15 kHz | -98 | | | |
| RSRP ^{Note 4} | dBm/15 kHz | -94 | -94 | -Infinity | -91 |
| \hat{E}_s / I_{ot} | dB | 4 | 4 | -Infinity | 7 |
| SCH_RP ^{Note 4} | dBm/15 kHz | -94 | -94 | -Infinity | -91 |
| \hat{E}_s / N_{oc} | dB | 4 | 4 | -Infinity | 7 |
| Propagation Condition | | AWGN | | ETU70 | |
| <p>Note 1: OCNG shall be used such that both cells are fully allocated and a constant total transmitted power spectral density is achieved for all OFDM symbols.</p> <p>Note 2: The resources for uplink transmission are assigned to the UE prior to the start of time period T2.</p> <p>Note 3: Interference from other cells and noise sources not specified in the test is assumed to be constant over subcarriers and time and shall be modelled as AWGN of appropriate power for N_{oc} to be fulfilled.</p> <p>Note 4: RSRP and SCH_RP levels have been derived from other parameters for information purposes. They are not settable parameters themselves.</p> | | | | | |

Table A.8.11.3.1-3: Cell specific test parameters for UTRAN FDD (cell # 3) for event triggered reporting of UTRAN FDD cell under fading propagation conditions

| Parameter | Unit | Cell 3 | |
|---------------------------|---|-----------------|------|
| | | T1 | T2 |
| UTRA RF Channel Number | | 1 | |
| CPICH_Ec/I _{or} | dB | -10 | |
| PCCPCH_Ec/I _{or} | dB | -12 | |
| SCH_Ec/I _{or} | dB | -12 | |
| PICH_Ec/I _{or} | dB | -15 | |
| DPCH_Ec/I _{or} | dB | N/A | |
| OCNS | | -0.941 | |
| \hat{I}_{or}/I_{oc} | dB | -Infinity | -1.8 |
| I_{oc} | dBm/3.84 MHz | -70 | |
| CPICH_Ec/I _o | dB | -Infinity | -14 |
| Propagation Condition | | Case 5 (Note 3) | |
| Note 1: | The DPCH level is controlled by the power control loop. | | |
| Note 2: | The power of the OCNS channel that is added shall make the total power from the cell to be equal to I _{or} . | | |
| Note 3: | Case 5 propagation conditions are defined in Annex A of 3GPP TS 25.101. | | |

A.8.11.3.2 Test Requirements

The UE shall send one Event A3 triggered measurement report, with a measurement reporting delay less than 7680 ms from the beginning of time period T2.

The UE shall send one Event B2 triggered measurement report, with a measurement reporting delay less than 4800 ms from the beginning of time period T2.

The UE shall not send event triggered measurement reports, as long as the reporting criteria are not fulfilled.

The rate of correct events observed during repeated tests shall be at least 90%.

NOTE: The actual overall delays measured in the test may be up to $2xTTI_{DCCH}$ higher than the measurement reporting delays above because of TTI insertion uncertainty of the measurement report in DCCH.

A.8.11.4 InterRAT E-UTRA TDD to E-UTRA TDD and UTRA TDD cell search test case

A.8.11.4.1 Test Purpose and Environment

This test is to verify that the UE makes correct reporting of an event when doing inter frequency measurements and UTRA TDD measurements. The test will partly verify the requirements in section 8.1.2.3.2 combined 8.1.2.4.3 under fading propagation conditions.

This test scenario comprised of 2 E-UTRA TDD cells operating on different frequency, and 1 UTRA TDD cell. Test parameters are given in table A.8.11.4.1-1, A.8.11.4.1-2, and A.8.11.4.1-3. Gap pattern configuration #0 as defined in section 8.1.2.1 is provided.

The test consists of 2 successive time periods, with time duration T1 and T2. In the measurement control information it is indicated to the UE that event-triggered reporting with Event A3 and B2 shall be used.

Table A.8.11.4.1-1: General test parameters for combined E-UTRA TDD inter-frequency and UTRA TDD cells search under fading propagation conditions

| Parameter | Unit | Value | Comment |
|---|------|--|---|
| PDSCH parameters | | DL Reference Measurement Channel R.0 TDD | As specified in section A.3.1.1.2 |
| PCFICH/PDCCH/PHICH parameters | | DL Reference Measurement Channel R.6 TDD | As specified in section A.3.1.2.2 |
| Active cell | | Cell 1 | E-UTRA TDD cell is on RF channel number 1 |
| Neighbour cell | | Cell 2 | E-UTRA TDD cell is on RF channel number 2 |
| | | Cell 3 | 1.28Mcps TDD cell |
| CP length of cell1 and cell2 | | Normal | |
| Uplink-downlink configuration of cell1 and cell2 | | 1 | As specified in Table 4.2-2 in TS 36.211. The same configuration in both cells |
| Special subframe configuration of cell1 and cell2 | | 6 | As specified in table 4.2-1 in TS 36.211. The same configuration in both cells |
| Gap Pattern Id | | 0 | As specified in 3GPP TS 36.133 section 8.1.2.1. |
| E-UTRAN TDD measurement quantity | | RSRP | |
| UTRAN TDD measurement quantity | | RSCP | |
| DRX | | OFF | |
| Ofn | dB | 0 | Parameter for A3 and B2 event |
| Ocn | dB | 0 | Parameter for A3 event |
| Hysteresis | dB | 0 | Parameter for A3 and B2 event |
| Ofs | dB | 0 | Parameter for A3 event |
| Ocs | dB | 0 | Parameter for A3 event |
| A3-Offset | dB | -6 | Parameter for A3 event |
| Thresh1 | dBm | -86 | Absolute E-UTRAN RSRP threshold for event B2 |
| Thresh2 | dBm | -84 | Absolute UTRAN RSCP threshold for event B2 |
| TimeToTrigger | s | 0 | |
| Filter coefficient | | 0 | L3 filtering is not used |
| T1 | s | >5 | During T1, cell 2 and cell 3 shall be powered off. During the off time the physical layer cell identity of cell 2 shall be changed, and the primary scrambling code of cell 3 shall be changed. |
| T2 | s | 15 | |

Table A.8.11.4.1-2: Cell specific test parameters for combined E-UTRAN TDD inter-frequency and UTRA TDD cell search under fading propagation conditions(cell1 and cell2)

| Parameter | Unit | Cell 1 | | Cell 2 | |
|---|------------|----------|-----|-----------|-----|
| | | T1 | T2 | T1 | T2 |
| E-UTRA RF Channel Number | | 1 | | 2 | |
| BWchannel | MHz | 10 | | 10 | |
| OCNG Pattern defined in A.3.2.2.1 (OP.1 TDD) and in A.3.2.2.2 (OP.2) | | OP.1 TDD | | OP.2 TDD | |
| PBCH_RA | dB | 0 | | 0 | |
| PBCH_RB | dB | | | | |
| PSS_RA | dB | | | | |
| SSS_RA | dB | | | | |
| PCFICH_RB | dB | | | | |
| PHICH_RA | dB | | | | |
| PHICH_RB | dB | | | | |
| PDCCH_RA | dB | | | | |
| PDCCH_RB | dB | | | | |
| PDSCH_RA | dB | | | | |
| PDSCH_RB | dB | | | | |
| OCNG_RANote 1 | dB | | | | |
| OCNG_RBNote 1 | dB | | | | |
| \hat{E}_s / I_{ot} | dB | 4 | 4 | -Infinity | 7 |
| \hat{E}_s / N_{oc} | dB | 4 | 4 | -Infinity | 7 |
| N_{oc} | dBm/15 kHz | -98 | | | |
| RSRP | dBm/15 kHz | -94 | -94 | -Infinity | -91 |
| SCH_RP | dBm/15 kHz | -94 | -94 | -infinity | -91 |
| Propagation Condition | | AWGN | | ETU70 | |
| Note 1: OCNG shall be used such that both cells are fully allocated and a constant total transmitted power spectral density is achieved for all OFDM symbols. Note 2: The resources for uplink transmission are assigned to the UE priori to the start of time period T2. Note 3: RSRP and SCH_RP levels have been derived from other parameters for information purposes. They are not settable parameters themselves. | | | | | |

Table A.8.11.4.1-3: Cell specific test parameters for combined E-UTRA TDD inter-frequency and UTRA TDD cell search under fading propagation conditions(cell3)

| Parameter | Unit | Cell 3 (UTRA) | | | |
|---|--------------|---------------|-----|-----------|----|
| | | 0 | | DwPTS | |
| Timeslot Number | | T1 | T2 | T1 | T2 |
| UTRA RF Channel Number* | | Channel 3 | | | |
| PCCPCH_Ec/lor | dB | -3 | | | |
| DwPCH_Ec/lor | dB | | | 0 | |
| OCNS_Ec/lor | dB | -3 | | | |
| \hat{I}_{or} / I_{oc} | dB | -Infinity | 9 | -Infinity | 9 |
| I_{oc} | dBm/1.28 MHz | -80 | | | |
| PCCPCH RSCP | dBm | -Infinity | -74 | n.a. | |
| Propagation Condition | | Case 3 | | | |
| Note1: The DPCH of all cells are located in a timeslot other than 0. Note2: In the case of multi-frequency network, the UTRA RF Channel Number can be set for the primary frequency in this test. Note3: P-CCPCH RSCP levels have been derived from other parameters for information purposes. They are not settable parameters themselves. | | | | | |

A.8.11.4.2 Test Requirements

The UE shall send one Event A3 triggered measurement report, with a measurement reporting delay less than 7680ms from the beginning of time period T2.

The UE shall send one Event B2 triggered measurement report, with a measurement reporting delay less than 12.8s from the beginning of time period T2.

The UE shall not send event triggered measurement reports, as long as the reporting criteria are not fulfilled.

The rate of correct events observed during repeated tests shall be at least 90%.

NOTE: The actual overall delays measured in the test may be up to $2 \times TTI_{DCCCH}$ higher than the measurement reporting delays above because of TTI insertion uncertainty of the measurement report in DCCCH.

A.8.11.5 Combined E-UTRAN FDD – E-UTRA FDD and GSM cell search. E-UTRA cells in fading; GSM cell in static propagation conditions

A.8.11.5.1 Test Purpose and Environment

The purpose of this test is to verify that the UE makes correct reporting of multiple events when doing inter frequency and GSM measurements. This test will partly verify the E-UTRAN FDD-FDD inter-frequency cell search requirements in section 8.1.2.3.1 and simultaneously the E-UTRAN FDD- GSM cell search requirements in section 8.1.2.4.5.

The test parameters are given in Tables A.8.11.5.1-1, A.8.11.5.1-2 and A.8.11.5.1-3. In this test, there are two cells on different carrier frequencies and one GSM cell. Gap pattern configuration # 0 as defined in Table 8.1.2.1-1 is provided.

In the measurement control information, it is indicated to the UE that event-triggered reporting with Event A3 and B2 is used. The test consists of two successive time periods, with time duration of T1 and T2 respectively. During time duration T1, the UE shall not have any timing information of cell 2 and cell 3.

Table A.8.11.5.1-1: General test parameters for combined E-UTRAN FDD – E-UTRA FDD and GSM cell search. E-UTRA cells in fading; GSM cell in static propagation conditions

| Parameter | Unit | Value | Comment |
|---|------|--|---|
| PDSCH parameters (E-UTRAN FDD) | | DL Reference Measurement Channel R.0 FDD | As specified in section A.3.1.1.1. |
| PCFICH/PDCCH/PHICH parameters (E-UTRAN FDD) | | DL Reference Measurement Channel R.6 FDD | As specified in section A.3.1.2.1. |
| Gap Pattern Id | | 0 | As specified in 3GPP TS 36.133 section 8.1.2.1. |
| Active cell | | Cell 1 | Cell 1 is on E-UTRA RF channel number 1. |
| Neighbour cells | | Cell 2, 3 | Cell 2 is on E-UTRA RF channel number 2. Cell 3 is on Absolute RF Channel Number 3 (GSM cell). |
| CP length | | Normal | Applicable to cell 1 and cell 2 |
| E-UTRA Channel Bandwidth (BW _{channel}) | MHz | 10 | |
| E-UTRAN FDD measurement quantity | | RSRP | |
| Hysteresis | dB | 0 | Parameter for A3 and B2 event |
| A3-Offset | dB | -6 | |
| TimeToTrigger | s | 0 | |
| Filter coefficient | | 0 | L3 filtering is not used |
| DRX | | OFF | OFF |
| Time offset between E-UTRAN FDD cells | ms | 3 ms | Asynchronous cells |
| Inter-RAT (GSM) measurement quantity | | GSM Carrier RSSI | |
| b2-Threshold-E-UTRA | dBm | -83 | RSRP threshold for event B2. This is the threshold for E-UTRA in the B2 configuration. E-UTRA PCell RSRP is below this throughout the test to account for measurement accuracy and fading |
| b2-Threshold-GERAN | dBm | -80 | GSM Carrier RSSI threshold for event B2. |
| Monitored GSM cell list size | | 6 GSM neighbours including ARFCN 3 | List of GSM cells provided before T2 starts. |
| T1 | s | 5 | |
| T2 | s | 10 | |

Table A.8.11.5.1-2: Cell specific test parameters for E-UTRAN FDD cells for combined E-UTRAN FDD – E-UTRA FDD and GSM cell search. E-UTRA cells in fading; GSM cell in static propagation conditions

| Parameter | Unit | Cell 1 | | Cell 2 | |
|--|------------|----------|-----|-----------|-----|
| | | T1 | T2 | T1 | T2 |
| E-UTRA RF Channel Number | | 1 | | 2 | |
| BW _{channel} | MHz | 10 | | 10 | |
| OCNG Patterns defined in A.3.2.1.1 (OP.1 FDD) and in A.3.2.1.2 (OP.2 FDD) | | OP.1 FDD | | OP.2 FDD | |
| PBCH_RA | dB | 0 | | 0 | |
| PBCH_RB | dB | | | | |
| PSS_RA | dB | | | | |
| SSS_RA | dB | | | | |
| PCFICH_RB | dB | | | | |
| PHICH_RA | dB | | | | |
| PHICH_RB | dB | | | | |
| PDCCH_RA | dB | | | | |
| PDCCH_RB | dB | | | | |
| PDSCH_RA | dB | | | | |
| PDSCH_RB | dB | | | | |
| OCNG_RA ^{Note 1} | dB | | | | |
| OCNG_RB ^{Note 1} | dB | | | | |
| N_{oc} ^{Note 3} | dBm/15 kHz | -98 | | | |
| RSRP ^{Note 4} | dBm/15 kHz | -94 | -94 | -Infinity | -91 |
| \hat{E}_s/I_{ot} | dB | 4 | 4 | -Infinity | 7 |
| SCH_RP ^{Note 4} | dBm/15 kHz | -94 | -94 | -Infinity | -91 |
| \hat{E}_s/N_{oc} | dB | 4 | 4 | -Infinity | 7 |
| Propagation Condition | | ETU70 | | ETU70 | |
| <p>Note 1: OCNG shall be used such that both cells are fully allocated and a constant total transmitted power spectral density is achieved for all OFDM symbols.</p> <p>Note 2: The resources for uplink transmission are assigned to the UE prior to the start of time period T2.</p> <p>Note 3: Interference from other cells and noise sources not specified in the test is assumed to be constant over subcarriers and time and shall be modelled as AWGN of appropriate power for N_{oc} to be fulfilled.</p> <p>Note 4: RSRP and SCH_RP levels have been derived from other parameters for information purposes. They are not settable parameters themselves.</p> | | | | | |

Table A.8.11.5.1-3: Cell specific test parameters for GSM (cell # 3) for combined E-UTRAN FDD – E-UTRA FDD and GSM cell search. E-UTRA cells in fading; GSM cell in static propagation conditions

| Parameter | Unit | Cell 3 | |
|----------------------------|------|-----------|-------|
| | | T1 | T2 |
| Absolute RF Channel Number | | ARFCN3 | |
| RXLEV | dBm | -Infinity | -75 |
| GSM BSIC | | N/A | Valid |

A.8.11.5.2 Test Requirements

The UE shall send one Event A3 triggered measurement report for cell 2, with a measurement reporting delay less than 7680 ms from the beginning of time period T2.

The UE shall send one Event B2 triggered measurement report including BSIC of cell 3, with a measurement reporting delay less than 7200 ms from the beginning of time period T2.

The UE shall not send event triggered measurement reports, as long as the reporting criteria are not fulfilled.

The rate of correct events observed during repeated tests shall be at least 90%.

NOTE 1: The actual overall delays measured in the test may be up to $2 \times TTI_{DCCH}$ higher than the measurement reporting delays above because of TTI insertion uncertainty of the measurement report in DCCH.

NOTE 2: The delay for GSM cell identification with BSIC verified is equal to 7200 ms, which is the sum of the event triggered measurement reporting delay and the initial BSIC identification delay.

The event triggered measurement reporting delay = $2 \times T_{\text{Measurement Period, GSM}} = 2 \times N_{\text{freq}} \times 480 \text{ms} = 1920 \text{ms}$.

Initial BSIC identification delay = 5280 ms, when one carrier frequency other than GSM is monitored in the gaps.

A.8.11.6 Combined E-UTRAN TDD – E-UTRA TDD and GSM cell search. E-UTRA cells in fading; GSM cell in static propagation conditions

A.8.11.6.1 Test Purpose and Environment

The purpose of this test is to verify that the UE makes correct reporting of multiple events when doing inter frequency and GSM measurements. This test will partly verify the E-UTRAN TDD-TDD inter-frequency cell search requirements in section 8.1.2.3.2 and simultaneously the E-UTRAN TDD- GSM cell search requirements in section 8.1.2.4.6.

The test parameters are given in Tables A.8.11.6.1-1, A.8.11.6.1-2 and A.8.11.6.1-3. In this test, there are two cells on different carrier frequencies and one GSM cell. Gap pattern configuration # 0 as defined in Table 8.1.2.1-1 is provided.

In the measurement control information, it is indicated to the UE that event-triggered reporting with Event A3 and B2 is used. The test consists of two successive time periods, with time duration of T1 and T2 respectively. During time duration T1, the UE shall not have any timing information of cell 2 and cell 3.

Table A.8.11.6.1-1: General test parameters for combined E-UTRAN TDD – E-UTRA TDD and GSM cell search. E-UTRA cells in fading; GSM cell in static propagation conditions

| Parameter | Unit | Value | Comment |
|---|------|--|---|
| PDSCH parameters (E-UTRAN TDD) | | DL Reference Measurement Channel R.0 TDD | As specified in section A.3.1.1.2. |
| PCFICH/PDCCH/PHICH parameters (E-UTRAN TDD) | | DL Reference Measurement Channel R.6 TDD | As specified in section A.3.1.2.2. |
| Special subframe configuration of cell1 and cell2 | | 6 | As specified in table 4.2-1 in TS 36.211. The same configuration in both cells |
| Uplink-downlink configuration of cell1 and cell2 | | 1 | As specified in 3GPP TS 36.211 section 4.2 Table 4.2-2 |
| Gap Pattern Id | | 0 | As specified in 3GPP TS 36.133 section 8.1.2.1. |
| Active cell | | Cell 1 | Cell 1 is on E-UTRA RF channel number 1. |
| Neighbour cells | | Cell 2, 3 | Cell 2 is on E-UTRA RF channel number 2. Cell 3 is on Absolute RF Channel Number 3 (GSM cell). |
| CP length | | Normal | Applicable to cell 1 and cell 2 |
| E-UTRA Channel Bandwidth ($BW_{channel}$) | MHz | 10 | |
| E-UTRAN TDD measurement quantity | | RSRP | |
| Hysteresis | dB | 0 | Parameter for A3 and B2 event |
| A3-Offset | dB | -6 | |
| TimeToTrigger | s | 0 | |
| Filter coefficient | | 0 | L3 filtering is not used |
| DRX | | OFF | OFF |
| Time offset between E-UTRAN TDD cells | ms | 3 ms | Asynchronous cells |
| Inter-RAT (GSM) measurement quantity | | GSM Carrier RSSI | |
| b2-Threshold-E-UTRA | dBm | -83 | RSRP threshold for event B2. This is the threshold for E-UTRA in the B2 configuration. E-UTRA PCell RSRP is below this throughout the test to account for measurement accuracy and fading |
| b2-Threshold-GERAN | dBm | -80 | GSM Carrier RSSI threshold for event B2. |
| Monitored GSM cell list size | | 6 GSM neighbours including ARFCN 3 | List of GSM cells provided before T2 starts. |
| T1 | s | 5 | |
| T2 | s | 10 | |

Table A.8.11.6.1-2: Cell specific test parameters for E-UTRAN TDD cells for combined E-UTRAN TDD – E-UTRA TDD and GSM cell search. E-UTRA cells in fading; GSM cell in static propagation conditions

| Parameter | Unit | Cell 1 | | Cell 2 | |
|--|------------|----------|-----|-----------|-----|
| | | T1 | T2 | T1 | T2 |
| E-UTRA RF Channel Number | | 1 | | 2 | |
| BW _{channel} | MHz | 10 | | 10 | |
| OCNG Patterns defined in A.3.2.2.1 (OP.1 TDD) and in A.3.2.2.2 (OP.2 TDD) | | OP.1 TDD | | OP.2 TDD | |
| PBCH_RA | dB | 0 | | 0 | |
| PBCH_RB | dB | | | | |
| PSS_RA | dB | | | | |
| SSS_RA | dB | | | | |
| PCFICH_RB | dB | | | | |
| PHICH_RA | dB | | | | |
| PHICH_RB | dB | | | | |
| PDCCH_RA | dB | | | | |
| PDCCH_RB | dB | | | | |
| PDSCH_RA | dB | | | | |
| PDSCH_RB | dB | | | | |
| OCNG_RA ^{Note 1} | dB | | | | |
| OCNG_RB ^{Note 1} | dB | | | | |
| N_{oc} ^{Note 3} | dBm/15 kHz | -98 | | | |
| RSRP ^{Note 4} | dBm/15 kHz | -94 | -94 | -Infinity | -91 |
| \hat{E}_s/I_{ot} | dB | 4 | 4 | -Infinity | 7 |
| SCH_RP ^{Note 4} | dBm/15 kHz | -94 | -94 | -Infinity | -91 |
| \hat{E}_s/N_{oc} | dB | 4 | 4 | -Infinity | 7 |
| Propagation Condition | | ETU70 | | ETU70 | |
| <p>Note 1: OCNG shall be used such that both cells are fully allocated and a constant total transmitted power spectral density is achieved for all OFDM symbols.</p> <p>Note 2: The resources for uplink transmission are assigned to the UE prior to the start of time period T2.</p> <p>Note 3: Interference from other cells and noise sources not specified in the test is assumed to be constant over subcarriers and time and shall be modelled as AWGN of appropriate power for N_{oc} to be fulfilled.</p> <p>Note 4: RSRP and SCH_RP levels have been derived from other parameters for information purposes. They are not settable parameters themselves.</p> | | | | | |

Table A.8.11.6.1-3: Cell specific test parameters for GSM (cell # 3) for combined E-UTRAN TDD – E-UTRA TDD and GSM cell search. E-UTRA cells in fading; GSM cell in static propagation conditions

| Parameter | Unit | Cell 3 | |
|----------------------------|------|-----------|-------|
| | | T1 | T2 |
| Absolute RF Channel Number | | ARFCN3 | |
| RXLEV | dBm | -Infinity | -75 |
| GSM BSIC | | N/A | Valid |

A.8.11.6.2 Test Requirements

The UE shall send one Event A3 triggered measurement report for cell 2, with a measurement reporting delay less than 7680 ms from the beginning of time period T2.

The UE shall send one Event B2 triggered measurement report including BSIC of cell 3, with a measurement reporting delay less than 7200 ms from the beginning of time period T2.

The UE shall not send event triggered measurement reports, as long as the reporting criteria are not fulfilled.

The rate of correct events observed during repeated tests shall be at least 90%.

NOTE 1: The actual overall delays measured in the test may be up to $2 \times TTI_{DCCCH}$ higher than the measurement reporting delays above because of TTI insertion uncertainty of the measurement report in DCCCH.

NOTE 2: The delay for GSM cell identification with BSIC verified is equal to 7200 ms, which is the sum of the event triggered measurement reporting delay and the initial BSIC identification delay.

The event triggered measurement reporting delay = $2 \times T_{\text{Measurement Period, GSM}} = 2 \times N_{\text{freq}} \times 480 \text{ms} = 1920 \text{ms}$.

Initial BSIC identification delay = 5280 ms, when one carrier frequency other than GSM is monitored in the gaps.

A.8.12 RSTD Intra-frequency Measurements

A.8.12.1 E-UTRAN FDD intra-frequency RSTD measurement reporting delay test case

A.8.12.1.1 Test Purpose and Environment

The purpose of the test is to verify that the RSTD measurement meets the requirements specified in Section 8.1.2.5.1 in an environment with fading propagation conditions.

In the test there are three synchronous cells: Cell 1, Cell 2 and Cell 3. Cell 1 is the reference as well as the PCell. Cell 2 and Cell 3 are the neighbour cells. All cells are on the same RF channel.

The test consists of three consecutive time intervals, with duration of T1, T2 and T3. Cell 1 is active in T1, T2 and T3, whilst Cell 2 and Cell 3 are activated only in the beginning of T2. Cell 2 is active until the end of T3, and Cell 3 is active until the end of T2. The beginning of the time interval T2 shall be aligned with the first PRS positioning subframe of a positioning occasion in the reference cell, where the PRS positioning occasion is as defined in Section 8.1.2.5.1. Cell 1 transmits PRS in T2, while Cell 2 transmits PRS only in T3, and Cell 3 transmits PRS only in T2.

Note: The information on when PRS is muted is conveyed to the UE using PRS muting information.

The OTDOA assistance data as defined in TS 36.355, Section 6.5.1, shall be provided to the UE during T1. The last TTI containing the OTDOA assistance data shall be provided to the UE ΔT ms before the start of T2, where $\Delta T = 150$ ms is the maximum processing time of the OTDOA assistance data.

The test parameters are as given in Table A.8.12.1.1-1, Table A.8.12.1.1-2, Table A.8.12.1.1-3 and Table A.8.12.1.1-4.

Table A.8.12.1.1-1: General test parameters for E-UTRAN FDD intra-frequency RSTD measurement reporting delay under fading propagation conditions

| Parameter | Unit | Value | Comment |
|--|------|---|---|
| Reference cell | | Cell 1 | Reference cell is the cell in the OTDOA assistance data with respect to which the RSTD measurement is defined, as specified in 3GPP TS 36.214 [4] and 3GPP TS 36.355 [24]. The reference cell is the PCell in this test case. |
| Neighbor cells | | Cell 2 and Cell 3 | Cell 2 and Cell 3 appear at random places in the neighbour cell list in the OTDOA assistance data, but Cell 2 always appears in the first half of the list, whilst Cell 3 appears in the second half of the list. |
| PCFICH/PDCCH/PHICH parameters | | DL Reference Measurement Channel R.6 FDD | As specified in section A.3.1.2.1 |
| Channel Bandwidth (BW _{channel}) | MHz | 10 | |
| PRS Transmission Bandwidth | RB | 50 | PRS are transmitted over the system bandwidth |
| PRS configuration index I_{PRS} | | 171 | This corresponds to periodicity of 320 ms and PRS subframe offset of $I_{PRS} - 160$ DL subframes, as defined in 3GPP TS 36.211 [16], Table 6.10.4.3-1 |
| Number of consecutive downlink positioning subframes N_{PRS} | | 1 | As defined in 3GPP TS 36.211 [16]. The number of subframes in a positioning occasion |
| Physical cell ID PCI | | (PCI of Cell 1 – PCI of Cell 2) mod 6 = 0 and (PCI of Cell 1 – PCI of Cell 3) mod 6 = 0 | The cell PCIs are selected such that the relative shifts of PRS patterns among cells are as given by the test parameters |
| CP length | | Normal | |
| DRX | | ON | DRX parameters are further specified in Table A.8.12.1.1-3 |
| Maximum radio frame transmit time offset between the cells at the UE antenna connector ^{Note 1} | μs | 3 | Synchronous cells |
| Expected RSTD ^{Note 1} | μs | 3 | The expected RSTD is what is expected at the receiver. The corresponding parameter in the OTDOA assistance data specified in TS 36.355 [24] is the expectedRSTD indicator |
| Expected RSTD uncertainty ^{Note 2} | μs | 5 | The corresponding parameter in the OTDOA assistance data specified in TS 36.355 [24] is the expectedRSTD-Uncertainty index |
| Number of cells provided in OTDOA assistance data | | 16 | Including the reference cell |
| PRS muting info | | Cell 1: '11110000' Cell 2: '00001111' Cell 3: '11110000' | Corresponds to prs-MutingInfo defined in TS 36.355 [24] |
| T1 | s | 3 | The length of the time interval from the beginning of each test |
| T2 | s | 5 | The length of the time interval that follows immediately after time interval T1 |

| | | | |
|---|---|---|---|
| T3 | s | 5 | The length of the time interval that follows immediately after time interval T2 |
| <p>Note 1: The true RSTD, which is the receive time difference for frame 0 between each two cells as seen at the UE antenna connector, shall be within expected RSTD uncertainty. The true RSTD for Cell 2 and Cell 1 shall be different from the true RSTD for Cell 3 and Cell 1. The parameters of expected RSTD of all neighbour cells in the OTDOA assistance data are identical in the test.</p> <p>Note 2: The parameters of expected RSTD uncertainty of all neighbour cells in the OTDOA assistance data are identical in the test.</p> | | | |

Table A.8.12.1.1-2: Cell-specific test parameters for E-UTRAN FDD intra-frequency RSTD measurement reporting delay under fading propagation conditions during T1

| Parameter | Unit | Cell 1 | Cell 2 | Cell 3 |
|---|------------|-----------|-----------|-----------|
| E-UTRA RF Channel Number | | 1 | 1 | 1 |
| OCNG patterns defined in A.3.2.1 | | OP.5 FDD | N/A | N/A |
| PBCH_RA | dB | 0 | N/A | N/A |
| PBCH_RB | | | | |
| PSS_RA | | | | |
| SSS_RA | | | | |
| PCFICH_RB | | | | |
| PHICH_RA | | | | |
| PHICH_RB | | | | |
| PDCCH_RA | | | | |
| PDCCH_RB | | | | |
| OCNG_RA ^{Note 1} | | | | |
| OCNG_RB ^{Note 1} | | | | |
| N_{oc} ^{Note 3} | dBm/15 kHz | -95 | | |
| PRS \hat{E}_s/N_{oc} | dB | -Infinity | -Infinity | -Infinity |
| I_o ^{Note 4} | dBm/9 MHz | -64.21 | N/A | N/A |
| \hat{E}_s/N_{oc} | dB | 0 | -Infinity | -Infinity |
| Propagation Condition | | ETU30 | | |
| <p>Note 1: OCNG shall be used such that active cell (Cell 1) is fully allocated and a constant total transmitted power spectral density is achieved for all OFDM symbols.</p> <p>Note 2: The resources for uplink transmission are assigned to the UE prior to the start of time period T2.</p> <p>Note 3: Interference from other cells and noise sources not specified in the test are assumed to be constant over subcarriers and time and shall be modelled as AWGN of appropriate power for N_{oc} to be fulfilled.</p> <p>Note 4: I_o levels have been derived from other parameters and are given for information purpose. These are not settable test parameters.</p> | | | | |

Table A.8.12.1.1-3: Cell-specific test parameters for E-UTRAN FDD intra-frequency RSTD measurement reporting delay under fading propagation conditions during T2 and T3

| Parameter | Unit | Cell 1 | | Cell 2 | | Cell 3 | |
|--|--|----------|-----------|-----------|--------|----------|-----------|
| | | T2 | T3 | T2 | T3 | T2 | T3 |
| E-UTRA RF Channel Number | | 1 | | 1 | | 1 | |
| OCNG patterns defined in A.3.2.1 | | OP.5 FDD | | OP.6 FDD | | OP.6 FDD | N/A |
| PBCH_RA | dB | 0 | | 0 | | 0 | N/A |
| PBCH_RB | | | | | | | |
| PSS_RA | | | | | | | |
| SSS_RA | | | | | | | |
| PCFICH_RB | | | | | | | |
| PHICH_RA | | | | | | | |
| PHICH_RB | | | | | | | |
| PDCCH_RA | | | | | | | |
| PDCCH_RB | | | | | | | |
| OCNG_RA ^{Note 1} | | | | | | | |
| OCNG_RB ^{Note 1} | | | | | | | |
| PRS_RA | | | | | | | |
| N_{oc} ^{Note 3} | dBm/ 15 kHz | -98 | -95 | -98 | -95 | -98 | -95 |
| $\text{PRS } \hat{E}_s/N_{oc}$ | dB | -4 | -Infinity | -Infinity | -10 | -10 | -Infinity |
| $\text{PRS } \hat{E}_s/I_{ot}$ ^{Note 4} | dB | -4.41 | -Infinity | -Infinity | -10 | -11.46 | -Infinity |
| I_o ^{Note 4} | dBm/ 9 MHz | -69.87 | -67.15 | -69.87 | -67.15 | -69.87 | N/A |
| PRP ^{Note 4} | dBm/ 15 kHz | -102 | -Infinity | -Infinity | -105 | -108 | -Infinity |
| RSRP ^{Note 4} | dBm/ 15 kHz | -96 | -93 | -105 | -105 | -108 | -Infinity |
| \hat{E}_s/N_{oc} ^{Note 4} | dB | 2 | 2 | -7 | -10 | -10 | -Infinity |
| Propagation Condition | | ETU30 | | | | | |
| Note 1: | OCNG shall be used such that active cells (all, except Cell 3 in T3) are fully allocated and a constant total transmitted power spectral density is achieved for all OFDM symbols other than those in the subframes with transmitted PRS. There is no PDSCH allocated in the subframes with transmitted PRS. | | | | | | |
| Note 2: | The resources for uplink transmission are assigned to the UE prior to the start of time period T2. | | | | | | |
| Note 3: | Interference from other cells and noise sources not specified in the test are assumed to be constant over subcarriers and time and shall be modelled as AWGN of appropriate power for N_{oc} to be fulfilled. | | | | | | |
| Note 4: | If PRS_RA is not "N/A", \hat{E}_s/N_{oc} , $\text{PRS } \hat{E}_s/I_{ot}$, I_o , RSRP and PRP levels have been derived from other parameters and are given for information purpose. If PRS_RA is "N/A", I_o and RSRP levels have been derived from other parameters and are given for information purpose. These are not settable test parameters. Interference conditions shall be applied to all PRS symbols of DL positioning subframes. | | | | | | |

Table A.8.12.1.1-4: DRX parameters for the test of E-UTRAN FDD intra-frequency RSTD measurement reporting delay under fading propagation conditions

| Field | Value | Comment |
|--------------------------|---------|---|
| onDurationTimer | psf1 | As specified in 3GPP TS 36.331 [2], Section 6.3.2 |
| Drx-InactivityTimer | psf1 | |
| drx-RetransmissionTimer | sf1 | |
| longDRX-CycleStartOffset | sf320 | |
| shortDRX | Disable | |

A.8.12.1.2 Test Requirements

The RSTD measurement time fulfils the requirements specified in Section 8.1.2.5.1.

The UE shall perform and report the RSTD measurements for Cell 2 and Cell 3 with respect to the reference cell in the OTDOA assistance data, Cell 1, within 2560 ms starting from the beginning of time interval T2.

The rate of the correct events for each neighbour cell observed during repeated tests shall be at least 90%, where the reported RSTD measurement for each correct event shall be within the RSTD reporting range specified in Section 9.1.10.3, i.e., between RSTD_0000 and RSTD_12711.

NOTE: The RSTD measurement time in the test is derived from the following expression,

$$T_{PRS} (M - 1) + 160 \left\lceil \frac{n}{M} \right\rceil, \text{ where } M = 8 \text{ and } n = 16 \text{ are the parameters specified in Section 8.1.2.5.1,}$$

Table 8.1.2.5.1-1, under Note 1. This gives the total RSTD measurement time of 2560 ms for Cell 2 and Cell 3 with respect to the reference cell Cell 1.

A.8.12.2 E-UTRAN TDD intra-frequency RSTD measurement reporting delay test case

A.8.12.2.1 Test Purpose and Environment

The purpose of the test is to verify that the RSTD measurement meets the requirements specified in Section 8.1.2.5.2 in an environment with fading propagation conditions.

In the test there are three synchronous cells: Cell 1, Cell 2 and Cell 3. Cell 1 is the reference as well as the PCell. Cell 2 and Cell 3 are the neighbour cells. All cells are on the same RF channel.

The test consists of three consecutive time intervals, with duration of T1 and T2. Cell 1 is active in T1, T2 and T3, whilst Cell 2 and Cell 3 are activated only in the beginning of T2. Cell 2 is active until the end of T3, and Cell 3 is active until the end of T2. The beginning of the time interval T2 shall be aligned with the first PRS positioning subframe of a positioning occasion in the reference cell, where the PRS positioning occasion is as defined in Section 8.1.2.5.1. Cell 1 transmits PRS in T2, while Cell 2 transmits PRS only in T3, and Cell 3 transmits PRS only in T2.

Note: The information on when PRS is muted is conveyed to the UE using PRS muting information.

The OTDOA assistance data as defined in TS 36.355, Section 6.5.1, shall be provided to the UE during T1. The last TTI containing the OTDOA assistance data shall be provided to the UE ΔT ms before the start of T2, where $\Delta T = 150$ ms is the maximum processing time of the OTDOA assistance data.

The test parameters are as given in Table A.8.12.2.1-1, Table A.8.12.2.1-2, Table A.8.12.2.1-3, and Table A.8.12.2.1-4.

Table A.8.12.2.1-1: General test parameters for E-UTRAN TDD intra-frequency RSTD measurement reporting delay under fading propagation conditions

| Parameter | Unit | Value | Comment |
|--|---------------|---|--|
| Reference cell | | Cell 1 | Reference is the cell in the OTDOA assistance data with respect to which the RSTD measurement is defined, as specified in 3GPP TS 36.214 [4] and 3GPP TS 36.355 [24]. The reference cell is the PCell in this test case. |
| Neighbor cells | | Cell 2 and Cell 3 | Cell 2 and Cell 3 appear at random places in the neighbour cell list in the OTDOA assistance data, but Cell 2 always appears in the first half of the list, whilst Cell 3 appears in the second half of the list. |
| PCFICH/PDCCH/PHICH parameters | | DL Reference Measurement Channel R.6 TDD | As specified in section A.3.1.2.2 |
| Channel Bandwidth (BW_{channel}) | MHz | 10 | |
| PRS Transmission Bandwidth | RB | 50 | PRS are transmitted over the system bandwidth |
| PRS configuration index I_{PRS} | | 174 | This corresponds to periodicity of 320 ms and PRS subframe offset of $I_{\text{PRS}} - 160$ DL subframes, as defined in 3GPP TS 36.211 [16], Table 6.10.4.3-1 |
| Number of consecutive downlink positioning subframes N_{PRS} | | 1 | As defined in 3GPP TS 36.211 [16]. The number of subframes in a positioning occasion |
| Physical cell ID PCI | | (PCI of Cell 1 – PCI of Cell 2) mod 6 = 0 and (PCI of Cell 1 – PCI of Cell 3) mod 6 = 0 | The cell PCIs are selected such that the relative shifts of PRS patterns among cells are as given by the test parameters |
| TDD uplink-downlink configuration | | 1 | As specified in TS 36.211 [16], Section 4.2; corresponds to a configuration with 5 ms switch-point periodicity and two downlink consecutive subframes |
| TDD special subframe configuration | | 6 | As specified in TS 36.211 [16], Section 4.2; corresponds to DwPTS of $19760 \cdot T_s$ and UpPTS of $4384 \cdot T_s$ |
| CP length | | Normal | The same CP length applies for DL and UL |
| DRX | | ON | DRX parameters are further specified in Table A.8.12.2.1-3 |
| Maximum radio frame transmit time offset between the cells at the UE antenna connector ^{Note 1} | μs | 3 | Synchronous cells |
| Expected RSTD ^{Note 1} | μs | 3 | The expected RSTD is what is expected at the receiver. The corresponding parameter in the OTDOA assistance data specified in TS 36.355 [24] is the expectedRSTD indicator |
| Expected RSTD uncertainty ^{Note 2} | μs | 5 | The corresponding parameter in the OTDOA assistance data specified in TS 36.355 [24] is the expectedRSTD-Uncertainty index |
| Number of cells provided in OTDOA assistance data | | 16 | Including the reference cell |
| PRS muting info | | Cell 1: '11110000' Cell 2: '00001111' Cell 3: '11110000' | Corresponds to prs-MutingInfo defined in TS 36.355 [24] |
| T1 | s | 3 | The length of the time interval from the beginning of each test |
| T2 | s | 5 | The length of the time interval that follows immediately after time interval T1 |

| | | | |
|---|---|---|---|
| T3 | s | 5 | The length of the time interval that follows immediately after time interval T2 |
| <p>Note 1: The true RSTD, which is the receive time difference for frame 0 between each two cells as seen at the UE antenna connector, shall be within expected RSTD uncertainty. The true RSTD for Cell 2 and Cell 1 shall be different from the true RSTD for Cell 3 and Cell 1. The parameters of expected RSTD of all neighbour cells in the OTDOA assistance data are identical in the test.</p> <p>Note 2: The parameters of expected RSTD uncertainty of all neighbour cells in the OTDOA assistance data are identical in the test.</p> | | | |

Table A.8.12.2.1-2: Cell-specific test parameters for E-UTRAN TDD intra-frequency RSTD measurement reporting delay under fading propagation conditions during T1

| Parameter | Unit | Cell 1 | Cell 2 | Cell 3 |
|---|-----------|-----------|-----------|-----------|
| E-UTRA RF Channel Number | | 1 | 1 | 1 |
| OCNG patterns defined in A.3.2.2 | | OP.1 TDD | N/A | N/A |
| PBCH_RA | dB | 0 | N/A | N/A |
| PBCH_RB | | | | |
| PSS_RA | | | | |
| SSS_RA | | | | |
| PCFICH_RB | | | | |
| PHICH_RA | | | | |
| PHICH_RB | | | | |
| PDCCH_RA | | | | |
| PDCCH_RB | | | | |
| OCNG_RA ^{Note 1} | | | | |
| OCNG_RB ^{Note 1} | | | | |
| PRS_RA | | | | |
| N_{oc} ^{Note 3} | | | | |
| $PRS \hat{E}_s / N_{oc}$ | dB | -Infinity | -Infinity | -Infinity |
| I_o ^{Note 4} | dBm/9 MHz | -64.21 | N/A | N/A |
| \hat{E}_s / N_{oc} ^{Note 4} | dB | 0 | -Infinity | -Infinity |
| Propagation Condition | | ETU30 | | |
| <p>Note 1: OCNG shall be used such that active cell (Cell 1) is fully allocated and a constant total transmitted power spectral density is achieved for all OFDM symbols.</p> <p>Note 2: The resources for uplink transmission are assigned to the UE prior to the start of time period T2.</p> <p>Note 3: Interference from other cells and noise sources not specified in the test are assumed to be constant over subcarriers and time and shall be modelled as AWGN of appropriate power for N_{oc} to be fulfilled.</p> <p>Note 4: I_o levels have been derived from other parameters and are given for information purpose. These are not settable test parameters.</p> | | | | |

Table A.8.12.2.1-3: Cell-specific test parameters for E-UTRAN TDD intra-frequency RSTD measurement reporting delay under fading propagation conditions

| Parameter | Unit | Cell 1 | | Cell 2 | | Cell 3 | |
|--|------------|----------|-----------|-----------|--------|----------|-----------|
| | | T2 | T3 | T2 | T3 | T2 | T3 |
| E-UTRA RF Channel Number | | 1 | | 1 | | 1 | |
| OCNG patterns defined in A.3.2.2 | | OP.1 TDD | | OP.2 TDD | | OP.2 TDD | N/A |
| PBCH_RA | dB | 0 | | 0 | | 0 | N/A |
| PBCH_RB | | | | | | | |
| PSS_RA | | | | | | | |
| SSS_RA | | | | | | | |
| PCFICH_RB | | | | | | | |
| PHICH_RA | | | | | | | |
| PHICH_RB | | | | | | | |
| PDCCH_RA | | | | | | | |
| PDCCH_RB | | | | | | | |
| OCNG_RA ^{Note 1} | | | | | | | |
| OCNG_RB ^{Note 1} | | | | | | | |
| PRS_RA | | | | | | | |
| N_{oc} ^{Note 3} | dBm/15 kHz | -98 | -95 | -98 | -95 | -98 | -95 |
| $PRS \hat{E}_s / N_{oc}$ | dB | -4 | -Infinity | -Infinity | -10 | -10 | -Infinity |
| $PRS \hat{E}_s / I_{ot}$ ^{Note 4} | dB | -4.41 | -Infinity | -Infinity | -10 | -11.46 | -Infinity |
| I_o ^{Note 4} | dBm/9 MHz | -69.87 | -67.15 | -69.87 | -67.15 | -69.87 | N/A |
| PRP ^{Note 4} | dBm/15 kHz | -102 | -Infinity | -Infinity | -105 | -108 | -Infinity |
| RSRP ^{Note 4} | dBm/15 kHz | -96 | -93 | -105 | -105 | -108 | -Infinity |
| \hat{E}_s / N_{oc} ^{Note 4} | dB | 2 | 2 | -7 | -10 | -10 | -Infinity |
| Propagation Condition | | ETU30 | | | | | |
| <p>Note 1: OCNG shall be used such that active cells (all, except Cell 3 in T3) are fully allocated and a constant total transmitted power spectral density is achieved for all OFDM symbols other than those in the subframes with transmitted PRS. There is no PDSCH allocated in the subframes with transmitted PRS.</p> <p>Note 2: The resources for uplink transmission are assigned to the UE prior to the start of time period T2.</p> <p>Note 3: Interference from other cells and noise sources not specified in the test and assumed to be constant over subcarriers and time and shall be modelled as AWGN of appropriate power for N_{oc} to be fulfilled.</p> <p>Note 4: If PRS_RA is not "N/A", \hat{E}_s / N_{oc}, $PRS \hat{E}_s / I_{ot}$, I_o, RSRP and PRP levels have been derived from other parameters and are given for information purpose. If PRS_RA is "N/A", I_o and RSRP levels have been derived from other parameters and are given for information purpose. These are not settable test parameters. Interference conditions shall be applied to all PRS symbols of DL positioning subframes.</p> | | | | | | | |

Table A.8.12.2.1-4: DRX parameters for the test of E-UTRAN TDD intra-frequency RSTD measurement reporting delay under fading propagation conditions

| Field | Value | Comment |
|--------------------------|---------|--|
| onDurationTimer | psf1 | As specified in 3GPP TS 36.331 [2], Section 6.3.2. |
| drx-InactivityTimer | psf1 | |
| drx-RetransmissionTimer | sf1 | |
| longDRX-CycleStartOffset | sf320 | |
| shortDRX | disable | |

A.8.12.2.2 Test Requirements

The RSTD measurement time fulfils the requirements specified in Section 8.1.2.5.2.

The UE shall perform and report the RSTD measurements for Cell 2 and Cell 3 with respect to the reference cell in the OTDOA assistance data, Cell 1, within 2560 ms starting from the beginning of time interval T2.

The rate of the correct events for each neighbour cell observed during repeated tests shall be at least 90%, where the reported RSTD measurement for each correct event shall be within the RSTD reporting range specified in Section 9.1.10.3, i.e., between RSTD_0000 and RSTD_12711.

NOTE: The RSTD measurement time in the test is derived from the following expression,

$$T_{PRS} (M - 1) + 160 \left\lceil \frac{n}{M} \right\rceil, \text{ where } M = 8 \text{ and } n = 16 \text{ are the parameters specified for this test case in}$$

Section 8.1.2.5.2, Table 8.1.2.5.2-1, under Note 1. This gives the total RSTD measurement time of 2560 ms for Cell 2 and Cell 3 with respect to the reference cell Cell 1.

A.8.13 RSTD Inter-frequency Measurements

A.8.13.1 E-UTRAN FDD-FDD inter-frequency RSTD measurement reporting delay test case with the reference cell on the serving carrier frequency

A.8.13.1.1 Test Purpose and Environment

The purpose of the test is to verify that the FDD-FDD inter-frequency RSTD measurement meets the requirements specified in Section 8.1.2.6.1, specifically for Note 2 in Table 8.1.2.6.1-1, in an environment with fading propagation conditions.

In the test there are three synchronous cells: Cell 1, Cell 2 and Cell 3. Cell 1 is the reference as well as the PCell. Cell 2 and Cell 3 are the neighbour cells. Cell 1 is on FDD RF channel 1. Cell 2 and Cell 3 are on a FDD RF channel 2.

The UE requires measurement gaps to perform inter-frequency measurements. Gap pattern configuration # 0 as defined in Table 8.1.2.1-1 is provided and configured to not overlap with PRS subframes of Cell 1.

The test consists of three consecutive time intervals, with duration of T1, T2 and T3. Cell 1 is active in T1, T2 and T3, whilst Cell 2 and Cell 3 are activated only in the beginning of T2. Cell 2 is active until the end of T3, and Cell 3 is active until the end of T2. The beginning of the time interval T2 shall be aligned with the first PRS positioning subframe of a positioning occasion in the Cell 3, where the PRS positioning occasion is as defined in Section 8.1.2.5.1. Cell 1 and Cell 3 transmit PRS only in T2. Cell 2 transmits PRS only in T3. Note: The information on when PRS is muted is conveyed to the UE using PRS muting information.

The OTDOA assistance data as defined in TS 36.355, Section 6.5.1, shall be provided to the UE during T1. The last TTI containing the OTDOA assistance data shall be provided to the UE ΔT ms before the start of T2, where $\Delta T = 150$ ms is the maximum processing time of the OTDOA assistance data. The measurement gap configuration is known and configured in the UE at the start of T1. DRX is configured before T2.

The test parameters are as given in Table A.8.13.1.1-1, Table A.8.13.1.1-2, Table A.8.13.1.1-3 and Table A.8.13.1.1-4.

Table A.8.13.1.1-1: General test parameters for E-UTRAN FDD-FDD inter-frequency RSTD measurement reporting delay under fading propagation conditions

| Parameter | Unit | Value | Comment |
|--|------|---|--|
| Reference cell | | Cell 1 | Reference cell is the cell with respect to which the RSTD measurement is defined, as specified in 3GPP TS 36.214 [4]. The reference cell is the PCell on RF channel 1 in this test case. |
| Neighbor cells | | Cell 2 and Cell 3 | Cells on RF channel 2. The cells appear at random places in the neighbour cell list in the OTDOA assistance data, but Cell 2 always appears in the first half of the list, whilst Cell 3 appears in the second half of the list. |
| PCFICH/PDCCH/PHICH parameters | | DL Reference Measurement Channel R.6 FDD | As specified in section A.3.1.2.1 |
| Channel Bandwidth (BW_{channel}) | MHz | 10 | |
| PRS Bandwidth | RB | 50 | PRS bandwidth is as indicated in prs-Bandwidth in the OTDOA assistance data defined in [24]. Here, PRS are transmitted over the system bandwidth |
| Gap pattern Id | | 0 | As specified in Table 8.1.2.1-1. Applies for measurements on Cell 2 and Cell 3 |
| Gap offset | | 9 | As specified in 36.331 [2], Section 6.3.5 |
| PRS configuration index I_{PRS} | | Cell 1: 181, Cell 2, Cell 3: 171 | This corresponds to periodicity of 320 ms and PRS subframe offset of $I_{\text{PRS}} - 160$ DL subframes, as defined in 3GPP TS 36.211 [16], Table 6.10.4.3-1 |
| Number of consecutive downlink positioning subframes N_{PRS} | | 1 | As defined in TS 36.211 [16]. The number of subframes in a positioning occasion |
| Physical cell ID PCI | | (PCI of Cell 1 – PCI of Cell 2)mod6=0 and (PCI of Cell 1 – PCI of Cell 3)mod6=0 | The cell PCIs are selected such that the relative shifts of PRS patterns among cells are as given by the test parameters |
| CP length | | Normal | |
| DRX | | ON | DRX parameters are further specified in Table A.8.13.1.1-3. |
| prs-SubframeOffset | | 310 | Number of subframes rounded to the closest integer. The corresponding parameter in the OTDOA assistance data is prs-SubframeOffset specified in TS 36.355 [24] |
| slotNumberOffset | | 0 | The slot number offset at the transmitter between a neighbour cell and the assistance data reference cell specified in TS 36.355 [24] |
| Maximum subframe shift between the cells at the UE antenna connector ^{Note 1} | μs | 3 | |
| Expected RSTD ^{Note 1} | μs | 3 | The expected RSTD is what is expected at the receiver. The corresponding parameter in the OTDOA assistance data specified in TS 36.355 [24] is the expectedRSTD indicator |

| | | | |
|---|--|--|---|
| Expected RSTD uncertainty ^{Note 2} | μs | 5 | The corresponding parameter in the OTDOA assistance data specified in TS 36.355 [24] is the expectedRSTD-Uncertainty index |
| Number of cells provided in OTDOA assistance data | | 16 | The list includes the reference cell (received in <i>OTDOA-ReferenceCellInfo</i> [24]) on RF channel 1 and 15 other cells on RF channel 2, all received in <i>OTDOA-ProvideAssistanceData</i> [24]. |
| PRS muting info | | Cell 1: '1111111100000000' Cell 2: '0000000011111111' Cell 3: '1111111100000000' | Correponds to prs-MutingInfo defined in TS 36.355 [24] |
| T1 | s | 3 | The length of the time interval from the beginning of each test |
| T2 | s | 2.48 | The length of the time interval that follows immediately after time interval T1 |
| T3 | s | 2.48 | The length of the time interval that follows immediately after time interval T2 |
| Note 1: | The true RSTD, which is the receive time difference for frame 0 between each two cells as seen at the UE antenna connector, shall be within the expected RSTD uncertainty window centered at expectedRSTD after subtracting the PRS subframe offset. The true RSTD for Cell 2 and Cell 1 shall be different from the true RSTD for Cell 3 and Cell 1. The parameters of expected RSTD of all neighbour cells in the OTDOA assistance data are identical in the test. | | |
| Note 2: | The parameters of expected RSTD uncertainty of all neighbour cells in the OTDOA assistance data are identical in the test. | | |

Table A.8.13.1.1-2: Cell-specific test parameters for E-UTRAN FDD-FDD inter-frequency RSTD measurement reporting delay under fading propagation conditions during T1

| Parameter | Unit | Cell 1 | Cell 2 | Cell 3 |
|---|-----------|-----------|-----------|-----------|
| E-UTRA RF Channel Number | | 1 | N/A | N/A |
| OCNG patterns defined in A.3.2.1 | | OP.5 FDD | N/A | N/A |
| PBCH_RA | dB | 0 | N/A | N/A |
| PBCH_RB | | | | |
| PSS_RA | | | | |
| SSS_RA | | | | |
| PCFICH_RB | | | | |
| PHICH_RA | | | | |
| PHICH_RB | | | | |
| PDCCH_RA | | | | |
| PDCCH_RB | | | | |
| OCNG_RA ^{Note 1} | | | | |
| OCNG_RB ^{Note 1} | | | | |
| N_{oc} ^{Note 3} | | | | |
| $\text{PRS } \hat{E}_s / N_{oc}$ | dB | -Infinity | -Infinity | -Infinity |
| I_o ^{Note 4} | dBm/9 MHz | -66.03 | N/A | N/A |
| \hat{E}_s / N_{oc} | dB | -5 | -Infinity | -Infinity |
| Propagation Condition | | ETU30 | | |
| <p>Note 1: OCNG shall be used such that the active cell (Cell 1) is fully allocated and a constant total transmitted power spectral density is achieved for all OFDM symbols.</p> <p>Note 2: The resources for uplink transmission are assigned to the UE prior to the start of time period T2.</p> <p>Note 3: Interference from other cells and noise sources not specified in the test are assumed to be constant over subcarriers and time and shall be modelled as AWGN of appropriate power for N_{oc} to be fulfilled.</p> <p>Note 4: I_o levels have been derived from other parameters and are given for information purpose. These are not settable test parameters.</p> | | | | |

Table A.8.13.1.1-3: Cell-specific test parameters for E-UTRAN FDD-FDD inter-frequency RSTD measurement reporting delay under fading propagation conditions during T2 and T3

| Parameter | Unit | Cell 1 | | Cell 2 | | Cell 3 | | | | | | | | |
|---|----------------|----------|-----------|-----------|--------|----------|-----------|----------------|-----|-----|-----|-----|-----|-----|
| | | T2 | T3 | T2 | T3 | T2 | T3 | | | | | | | |
| E-UTRA RF Channel Number | | 1 | | 2 | | 2 | N/A | | | | | | | |
| OCNG patterns defined in A.3.2.1 | | OP.5 FDD | | OP.6 FDD | | OP.6 FDD | N/A | | | | | | | |
| PBCH_RA | dB | 0 | | 0 | | 0 | N/A | | | | | | | |
| PBCH_RB | | | | | | | | | | | | | | |
| PSS_RA | | | | | | | | | | | | | | |
| SSS_RA | | | | | | | | | | | | | | |
| PCFICH_RB | | | | | | | | | | | | | | |
| PHICH_RA | | | | | | | | | | | | | | |
| PHICH_RB | | | | | | | | | | | | | | |
| PDCCH_RA | | | | | | | | | | | | | | |
| PDCCH_RB | | | | | | | | | | | | | | |
| OCNG_RA ^{Note 1} | | | | | | | | | | | | | | |
| OCNG_RB ^{Note 1} | | | | | | | | | | | | | | |
| PRS_RA | | | | | | | | dB | -6 | N/A | N/A | 0 | 0 | N/A |
| N_{oc} ^{Note 3} | | | | | | | | dBm/ 15 kHz | -98 | -98 | -98 | -95 | -98 | N/A |
| $PRS \hat{E}_s / N_{oc}$ | dB | -4 | -Infinity | -Infinity | -10 | -11 | -Infinity | | | | | | | |
| $PRS \hat{E}_s / I_{ot}$ ^{Note 4} | dB | -4 | -Infinity | -Infinity | -10 | -11 | -Infinity | | | | | | | |
| I_o ^{Note 4} | dBm/ 9 MHz | -69.94 | -70.22 | -70.16 | -67.15 | -70.16 | N/A | | | | | | | |
| PRP ^{Note 4} | dBm/ 15 kHz | -102 | -Infinity | -Infinity | -105 | -109 | -Infinity | | | | | | | |
| RSRP ^{Note 4} | dBm/ 15 kHz | -96 | -96 | -105 | -105 | -109 | -Infinity | | | | | | | |
| \hat{E}_s / N_{oc} ^{Note 4} | dB | 2 | 2 | -7 | -10 | -11 | -Infinity | | | | | | | |
| Propagation Condition | | ETU30 | | | | | | | | | | | | |
| <p>Note 1: OCNG shall be used such that active cells (all, except Cell 3 in T3) are fully allocated and a constant total transmitted power spectral density is achieved for all OFDM symbols other than those in the subframes with transmitted PRS. There is no PDSCH allocated in the subframes with transmitted PRS.</p> <p>Note 2: The resources for uplink transmission are assigned to the UE prior to the start of time period T2.</p> <p>Note 3: Interference from other cells and noise sources not specified in the test are assumed to be constant over subcarriers and time and shall be modelled as AWGN of appropriate power for N_{oc} to be fulfilled.</p> <p>Note 4: If PRS_RA is not "N/A", \hat{E}_s / N_{oc}, $PRS \hat{E}_s / I_{ot}$, I_o, RSRP and PRP levels have been derived from other parameters and are given for information purpose. If PRS_RA is "N/A", I_o and RSRP levels have been derived from other parameters and are given for information purpose. These are not settable test parameters. Interference conditions shall be applied to all PRS symbols of DL positioning subframes</p> | | | | | | | | | | | | | | |

Table A.8.13.1.1-4: DRX parameters for the test of E-UTRAN FDD-FDD inter-frequency RSTD measurement reporting delay under fading propagation conditions

| Field | Value | Comment |
|--------------------------|---------|---|
| onDurationTimer | psf1 | As specified in 3GPP TS 36.331 [2], Section 6.3.2 |
| Drx-InactivityTimer | psf1 | |
| drx-RetransmissionTimer | sf1 | |
| longDRX-CycleStartOffset | sf320 | |
| shortDRX | Disable | |

A.8.13.1.2 Test Requirements

The RSTD measurement time fulfils the requirements specified in Section 8.1.2.6.1.

The UE shall perform and report the RSTD measurements for Cell 2 and Cell 3 with respect to the reference cell Cell 1 within 4960 ms starting from the beginning of time interval T2.

The rate of the correct events for each neighbour cell observed during repeated tests shall be at least 90%, where the reported RSTD measurement for each correct event shall be within the RSTD reporting range specified in Section 9.1.10.3, i.e., between RSTD_0000 and RSTD_12711.

NOTE: The RSTD measurement time in the test is derived from the following expression,

$$T_{PRS}(M-1) + 160 \left\lceil \frac{n}{M} \right\rceil, \text{ where } M=16 \text{ and } n=16 \text{ are the parameters specified in Section 8.1.2.6.1,}$$

Table 8.1.2.6.1-1, under Note 2. This gives the total RSTD measurement time of 4960 ms for Cell 2 and Cell 3 with respect to the reference cell Cell 1.

A.8.13.2 E-UTRAN TDD-TDD inter-frequency RSTD measurement reporting delay test case with the reference cell on the serving carrier frequency

A.8.13.2.1 Test Purpose and Environment

The purpose of the test is to verify that the TDD-TDD inter-frequency RSTD measurement meets the requirements specified in Section 8.1.2.6.3, specifically for Note 2 in Table 8.1.2.6.3-1, in an environment with fading propagation conditions.

In the test there are three synchronous cells: Cell 1, Cell 2 and Cell 3. Cell 1 is the reference as well as the PCell. Cell 2 and Cell 3 are the neighbour cells. Cell 1 is on TDD RF channel 1. Cell 2 and Cell 3 are on TDD RF channel 2.

The UE requires measurement gaps to perform inter-frequency measurements. Gap pattern configuration # 0 as defined in Table 8.1.2.1-1 is provided and configured to not overlap with PRS subframes of Cell 1.

The test consists of three consecutive time intervals, with duration of T1 and T2. Cell 1 is active in T1, T2 and T3, whilst Cell 2 and Cell 3 are activated only in the beginning of T2. Cell 2 is active until the end of T3, and Cell 3 is active until the end of T2. The beginning of the time interval T2 shall be aligned with the first PRS positioning subframe of a positioning occasion in the Cell 3, where the PRS positioning occasion is as defined in Section 8.1.2.5.1. Cell 1 and Cell 3 transmit PRS only in T2. Cell 2 transmits PRS only in T3. Note: The information on when PRS is muted is conveyed to the UE using PRS muting information.

The OTDOA assistance data as defined in TS 36.355, Section 6.5.1, shall be provided to the UE during T1. The last TTI containing the OTDOA assistance data shall be provided to the UE ΔT ms before the start of T2, where $\Delta T = 150$ ms is the maximum processing time of the OTDOA assistance data. The measurement gap configuration is known and configured in the UE at the start of T1. DRX is configured before T2.

The test parameters are as given in Table A.8.13.2.1-1, Table A.8.13.2.1-2, Table A.8.13.2.1-3, and Table A.8.13.2.1-4.

Table A.8.13.2.1-1: General test parameters for E-UTRAN TDD-TDD inter-frequency RSTD measurement reporting delay under fading propagation conditions

| Parameter | Unit | Value | Comment |
|--|------|---|--|
| Reference cell | | Cell 1 | Reference cell is the cell with respect to which the RSTD measurement is defined, as specified in 3GPP TS 36.214 [4]. The reference cell is the PCell on RF channel 1 in this test case. |
| Neighbor cells | | Cell 2 and Cell 3 | Cells on RF channel 2. The cells appear at random places in the neighbour cell list in the OTDOA assistance data, but Cell 2 always appears in the first half of the list, whilst Cell 3 appears in the second half of the list. |
| PCFICH/PDCCH/PHICH parameters | | DL Reference Measurement Channel R.6 TDD | As specified in section A.3.1.2.2 |
| Channel Bandwidth (BW _{channel}) | MHz | 10 | |
| PRS Bandwidth | RB | 50 | PRS bandwidth is as indicated in prs-Bandwidth in the OTDOA assistance data defined in [24]. Here, PRS are transmitted over the system bandwidth |
| Gap pattern Id | | 0 | As specified in Table 8.1.2.1-1. Applies for measurements on Cell 2 and Cell 3 |
| Gap offset | | 12 | As specified in 36.331 [2], Section 6.3.5 |
| PRS configuration index I_{PRS} | | Cell 1: 184, Cell 2, Cell 3: 174 | This corresponds to periodicity of 320 ms and PRS subframe offset of $I_{PRS} - 160$ DL subframes, as defined in 3GPP TS 36.211 [16], Table 6.10.4.3-1 |
| Number of consecutive downlink positioning subframes N_{PRS} | | 1 | As defined in 3GPP TS 36.211 [16]. The number of subframes in a positioning occasion |
| Physical cell ID PCI | | (PCI of Cell 1 – PCI of Cell 2) mod 6 = 0 and (PCI of Cell 1 – PCI of Cell 3) mod 6 = 0 | The cell PCIs are selected such that the relative shifts of PRS patterns among cells are as given by the test parameters |
| TDD uplink-downlink configuration | | 1 | As specified in TS 36.211 [16], Section 4.2; corresponds to a configuration with 5 ms switch-point periodicity and two downlink consecutive subframes |
| TDD special subframe configuration | | 6 | As specified in TS 36.211 [16], Section 4.2; corresponds to DwPTS of $19760 \cdot T_s$ and UpPTS of $4384 \cdot T_s$ |
| CP length | | Normal | The same CP length for DL and UL |
| DRX | | ON | DRX parameters are further specified in Table A.8.13.2.1-3. |
| prs-SubframeOffset | | 310 | Number of subframes rounded to the closest integer. The corresponding parameter in the OTDOA assistance data is prs-SubframeOffset specified in TS 36.355 [24] |
| slotNumberOffset | | 0 | The slot number offset at the transmitter between a neighbour cell and the assistance data reference cell specified in TS 36.355 [24] |

| | | | |
|---|----|--|---|
| Maximum subframe shift between the cells at the UE antenna connector ^{Note 1} | μs | 3 | |
| Expected RSTD ^{Note 1} | μs | 3 | The expected RSTD is what is expected at the receiver. The corresponding parameter in the OTDOA assistance data specified in TS 36.355 [24] is the expectedRSTD indicator |
| Expected RSTD uncertainty ^{Note 2} | μs | 5 | The corresponding parameter in the OTDOA assistance data specified in TS 36.355 [24] is the expectedRSTD-Uncertainty index |
| Number of cells provided in OTDOA assistance data | | 16 | The list includes the reference cell (received in <i>OTDOA-ReferenceCellInfo</i> [24]) on RF channel 1 and 15 other cells on RF channel 2, all received in <i>OTDOA-ProvideAssistanceData</i> [24]. |
| PRS muting info | | Cell 1: '1111111100000000' Cell 2: '0000000011111111' Cell 3: '1111111100000000' | Corresponds to prs-MutingInfo defined in TS 36.355 [24] |
| T1 | s | 3 | The length of the time interval from the beginning of each test |
| T2 | s | 2.48 | The length of the time interval that follows immediately after time interval T1 |
| T3 | s | 2.48 | The length of the time interval that follows immediately after time interval T2 |
| <p>Note 1: The true RSTD, which is the receive time difference for frame 0 between each two cells as seen at the UE antenna connector, shall be within the expected RSTD uncertainty window centered at expectedRSTD after subtracting the PRS subframe offset. The true RSTD for Cell 2 and Cell 1 shall be different from the true RSTD for Cell 3 and Cell 1. The parameters of expected RSTD of all neighbour cells in the OTDOA assistance data are identical in the test.</p> <p>Note 2: The parameters of expected RSTD uncertainty of all neighbour cells in the OTDOA assistance data are identical in the test.</p> | | | |

Table A.8.13.2.1-2: Cell-specific test parameters for E-UTRAN TDD-TDD inter-frequency RSTD measurement reporting delay under fading propagation conditions during T1

| Parameter | Unit | Cell 1 | Cell 2 | Cell 3 |
|---|-----------|-----------|-----------|-----------|
| E-UTRA RF Channel Number | | 1 | N/A | N/A |
| OCNG patterns defined in A.3.2.2 | | OP.1 TDD | N/A | N/A |
| PBCH_RA | dB | 0 | N/A | N/A |
| PBCH_RB | | | | |
| PSS_RA | | | | |
| SSS_RA | | | | |
| PCFICH_RB | | | | |
| PHICH_RA | | | | |
| PHICH_RB | | | | |
| PDCCH_RA | | | | |
| PDCCH_RB | | | | |
| OCNG_RA ^{Note 1} | | | | |
| OCNG_RB ^{Note 1} | | | | |
| PRS_RA | | | | |
| N_{oc} ^{Note 3} | | | | |
| $PRS \hat{E}_s / N_{oc}$ | dB | -Infinity | -Infinity | -Infinity |
| I_o ^{Note 4} | dBm/9 MHz | -66.03 | N/A | N/A |
| \hat{E}_s / N_{oc} | dB | -5 | -Infinity | -Infinity |
| Propagation Condition | | ETU30 | | |
| <p>Note 1: OCNG shall be used such that the active cell (Cell 1) is fully allocated and a constant total transmitted power spectral density is achieved for all OFDM symbols.</p> <p>Note 2: The resources for uplink transmission are assigned to the UE prior to the start of time period T2.</p> <p>Note 3: Interference from other cells and noise sources not specified in the test are assumed to be constant over subcarriers and time and shall be modelled as AWGN of appropriate power for N_{oc} to be fulfilled.</p> <p>Note 4: I_o levels have been derived from other parameters and are given for information purpose. These are not settable test parameters.</p> | | | | |

Table A.8.13.2.1-3: Cell-specific test parameters for E-UTRAN TDD-TDD inter-frequency RSTD measurement reporting delay under fading propagation conditions

| Parameter | Unit | Cell 1 | | Cell 2 | | Cell 3 | | | | | | | | |
|--|----------------|----------|-----------|-----------|--------|----------|-----------|----------------|-----|-----|-----|-----|-----|-----|
| | | T2 | T3 | T2 | T3 | T2 | T3 | | | | | | | |
| E-UTRA RF Channel Number | | 1 | | 2 | | 2 | N/A | | | | | | | |
| OCNG patterns defined in A.3.2.2 | | OP.1 TDD | | OP.2 TDD | | OP.2 TDD | N/A | | | | | | | |
| PBCH_RA | dB | 0 | | 0 | 0 | 0 | N/A | | | | | | | |
| PBCH_RB | | | | | | | | | | | | | | |
| PSS_RA | | | | | | | | | | | | | | |
| SSS_RA | | | | | | | | | | | | | | |
| PCFICH_RB | | | | | | | | | | | | | | |
| PHICH_RA | | | | | | | | | | | | | | |
| PHICH_RB | | | | | | | | | | | | | | |
| PDCCH_RA | | | | | | | | | | | | | | |
| PDCCH_RB | | | | | | | | | | | | | | |
| OCNG_RA ^{Note 1} | | | | | | | | | | | | | | |
| OCNG_RB ^{Note 1} | | | | | | | | | | | | | | |
| PRS_RA | | | | | | | | dB | -6 | N/A | N/A | 0 | 0 | N/A |
| N_{oc} ^{Note 3} | | | | | | | | dBm/ 15 kHz | -98 | -98 | -98 | -95 | -98 | N/A |
| $\text{PRS } \hat{E}_s / N_{oc}$ | dB | -4 | -Infinity | -Infinity | -10 | -11 | -Infinity | | | | | | | |
| $\text{PRS } \hat{E}_s / I_{ot}$ ^{Note 4} | dB | -4 | -Infinity | -Infinity | -10 | -11 | -Infinity | | | | | | | |
| I_o ^{Note 4} | dBm/ 9 MHz | -69.94 | -70.22 | -70.16 | -67.15 | -70.16 | N/A | | | | | | | |
| PRP ^{Note 4} | dBm/ 15 kHz | -102 | -Infinity | -Infinity | -105 | -109 | -Infinity | | | | | | | |
| RSRP ^{Note 4} | dBm/ 15 kHz | -96 | -96 | -105 | -105 | -109 | -Infinity | | | | | | | |
| \hat{E}_s / N_{oc} ^{Note 4} | dB | 2 | 2 | -7 | -10 | -11 | -Infinity | | | | | | | |
| Propagation Condition | | ETU30 | | | | | | | | | | | | |
| <p>Note 1: OCNG shall be used such that active cells (all, except Cell 3 in T3) are fully allocated and a constant total transmitted power spectral density is achieved for all OFDM symbols other than those in the subframes with transmitted PRS. There is no PDSCH allocated in the subframes with transmitted PRS.</p> <p>Note 2: The resources for uplink transmission are assigned to the UE prior to the start of time period T2.</p> <p>Note 3: Interference from other cells and noise sources not specified in the test and assumed to be constant over subcarriers and time and shall be modelled as AWGN of appropriate power for N_{oc} to be fulfilled.</p> <p>Note 4: If PRS_RA is "N/A", \hat{E}_s / N_{oc}, $\text{PRS } \hat{E}_s / I_{ot}$, I_o, RSRP and PRP levels have been derived from other parameters and are given for information purpose. If PRS_RA is "N/A", I_o and RSRP levels have been derived from other parameters and are given for information purpose. These are not settable test parameters. Interference conditions shall be applied to all PRS symbols of DL positioning subframes.</p> | | | | | | | | | | | | | | |

Table A.8.13.2.1-4: DRX parameters for the test of E-UTRAN TDD-TDD inter-frequency RSTD measurement reporting delay under fading propagation conditions

| Field | Value | Comment |
|--------------------------|---------|--|
| onDurationTimer | psf1 | As specified in 3GPP TS 36.331 [2], Section 6.3.2. |
| drx-InactivityTimer | psf1 | |
| drx-RetransmissionTimer | sf1 | |
| longDRX-CycleStartOffset | sf320 | |
| shortDRX | disable | |

A.8.13.2.2 Test Requirements

The RSTD measurement time fulfils the requirements specified in Section 8.1.2.6.3.

The UE shall perform and report the RSTD measurements for Cell 2 and Cell 3 with respect to the reference cell Cell 1 within 4960 ms starting from the beginning of time interval T2.

The rate of the correct events for each neighbour cell observed during repeated tests shall be at least 90%, where the reported RSTD measurement for each correct event shall be within the RSTD reporting range specified in Section 9.1.10.3, i.e., between RSTD_0000 and RSTD_12711.

NOTE: The RSTD measurement time in the test is derived from the following expression,

$$T_{PRS} (M - 1) + 160 \left\lceil \frac{n}{M} \right\rceil, \text{ where } M = 16 \text{ and } n = 16 \text{ are the parameters specified in Section 8.1.2.6.3,}$$

Table 8.1.2.6.3-1, under Note 2. This gives the total RSTD measurement time of 4960 ms for Cell 2 and Cell 3 with respect to the reference cell Cell 1.

A.8.14 E-UTRAN TDD - FDD Inter-frequency Measurements

A.8.14.1 E-UTRAN TDD-FDD Inter-frequency event triggered reporting under fading propagation conditions in asynchronous cells

A.8.14.1.1 Test Purpose and Environment

The purpose of this test is to verify that the UE makes correct reporting of an event. This test will partly verify the TDD-FDD inter-frequency cell search requirements in section 8.1.2.3.3.

The test parameters are given in Tables A.8.14.1.1-1 and A.8.14.1.1-2. In this test, there are two cells on different carrier frequencies and gap pattern configuration # 0 as defined in Table 8.1.2.1-1 is provided.

In the measurement control information, it is indicated to the UE that event-triggered reporting with Event A3 is used. The test consists of two successive time periods, with time duration of T1, and T2 respectively. During time duration T1, the UE shall not have any timing information of cell 2.

Table A.8.14.1.1-1: General test parameters for E-UTRAN TDD-FDD inter-frequency event triggered reporting in fading propagation conditions

| Parameter | Unit | Value | Comment |
|--------------------------------------|------|--|--|
| Cell 1 PDSCH parameters | | DL Reference Measurement Channel R.0 TDD | As specified in section A.3.1.1.2 |
| Cell 1 PCFICH/PDCCH/PHICH parameters | | DL Reference Measurement Channel R.6 TDD | As specified in section A.3.1.2.2 |
| Cell1 Special subframe configuration | | 6 | As specified in table 4.2-1 in TS 36.211. |
| Cell1 Uplink-downlink configuration | | 1 | As specified in TS 36.211 section 4.2 Table 4.2-2. |
| Cell 2 PCFICH/PDCCH/PHICH parameters | | DL Reference Measurement Channel R.6 FDD | As specified in section A.3.1.2.1 |
| Cell 1 E-UTRA TDD RF Channel Number | | 1 | One TDD carrier frequency is used. |
| Cell 2 E-UTRA FDD RF Channel Number | | 2 | One FDD carrier frequency is used. |
| Channel Bandwidth ($BW_{channel}$) | MHz | 10 | |
| Active cell | | Cell 1 | Cell 1 is on RF channel number 1 |
| Neighbour cell | | Cell 2 | Cell 2 is on RF channel number 2 |
| Gap Pattern Id | | 0 | As specified in TS 36.133 section 8.1.2.1. |
| A3-Offset | dB | -6 | |
| Hysteresis | dB | 0 | |
| CP length | | Normal | |
| TimeToTrigger | s | 0 | |
| Filter coefficient | | 0 | L3 filtering is not used |
| DRX | | OFF | OFF |
| Time offset between cells | | 3 ms | Asynchronous cells |
| T1 | s | 5 | |
| T2 | s | 5 | |

Table A.8.14.1.1-2: Cell specific test parameters for E-UTRAN TDD-FDD inter-frequency event triggered reporting under fading propagation conditions in asynchronous cells

| Parameter | Unit | Cell 1 | | Cell 2 | |
|--|------------|----------|-----|-----------|-----|
| | | T1 | T2 | T1 | T2 |
| E-UTRA RF Channel Number | | 1 | | 2 | |
| $BW_{channel}$ | MHz | 10 | | 10 | |
| OCNG Patterns defined in A.3.2.2.1 (OP.1 TDD) and in A.3.2.1.2 (OP.2 FDD) | | OP.1 TDD | | OP.2 FDD | |
| PBCH_RA | dB | 0 | | 0 | |
| PBCH_RB | dB | | | | |
| PSS_RA | dB | | | | |
| SSS_RA | dB | | | | |
| PCFICH_RB | dB | | | | |
| PHICH_RA | dB | | | | |
| PHICH_RB | dB | | | | |
| PDCCH_RA | dB | | | | |
| PDCCH_RB | dB | | | | |
| PDSCH_RA | dB | | | | |
| PDSCH_RB | dB | | | | |
| OCNG_RA ^{Note 1} | dB | | | | |
| OCNG_RB ^{Note 1} | dB | | | | |
| N_{oc} ^{Note 3} | dBm/15 kHz | -98 | | | |
| RSRP ^{Note 4} | dBm/15 kHz | -94 | -94 | -Infinity | -91 |
| \hat{E}_s / I_{ot} | dB | 4 | 4 | -Infinity | 7 |
| SCH_RP ^{Note 4} | dBm/15 kHz | -94 | -94 | -Infinity | -91 |
| \hat{E}_s / N_{oc} | dB | 4 | 4 | -Infinity | 7 |
| Propagation Condition | | ETU70 | | | |
| <p>Note 1: OCNG shall be used such that both cells are fully allocated and a constant total transmitted power spectral density is achieved for all OFDM symbols.</p> <p>Note 2: The resources for uplink transmission are assigned to the UE prior to the start of time period T2.</p> <p>Note 3: Interference from other cells and noise sources not specified in the test is assumed to be constant over subcarriers and time and shall be modelled as AWGN of appropriate power for N_{oc} to be fulfilled.</p> <p>Note 4: RSRP and SCH_RP levels have been derived from other parameters for information purposes. They are not settable parameters themselves.</p> | | | | | |

A.8.14.1.2 Test Requirements

The UE shall send one Event A3 triggered measurement report, with a measurement reporting delay less than 3840 ms from the beginning of time period T2.

The UE shall not send event triggered measurement reports, as long as the reporting criteria are not fulfilled.

The rate of correct events observed during repeated tests shall be at least 90%.

NOTE: The actual overall delays measured in the test may be up to $2 \times TTI_{DCCH}$ higher than the measurement reporting delays above because of TTI insertion uncertainty of the measurement report in DCCH.

A.8.14.2 E-UTRAN TDD-FDD Inter-frequency event triggered reporting when DRX is used under fading propagation conditions in asynchronous cells

A.8.14.2.1 Test Purpose and Environment

The purpose of these tests is to verify that the UE makes correct reporting of an event in DRX. These test will partly verify the TDD-FDD inter-frequency cell search requirements when DRX is used in section 8.1.2.3.

The common test parameters are given in Tables A.8.14.2.1-1 and A.8.14.2.1-2. DRX configuration for Test1 and Test2 are given in Table A.8.14.2.1-3 and time alignment timer and scheduling request related parameters in Table A.8.14.2.1-4. In these tests, there are two cells on different carrier frequencies and gap pattern configuration # 0 as defined in Table 8.1.2.1-1 is provided.

In Test 1 UE needs to be provided at least once every 500ms with new Timing Advance Command MAC control element to restart the Time alignment timer to keep UE uplink time alignment. Furthermore UE is allocated with PUSCH resource at every DRX cycle. In Test 2 the uplink time alignment is not maintained and UE needs to use RACH to obtain UL allocation for measurement reporting.

In the measurement control information, it is indicated to the UE that event-triggered reporting with Event A3 is used. The tests consist of two successive time periods, with time duration of T1, and T2 respectively. During time duration T1, the UE shall not have any timing information of cell 2.

Table A.8.14.2.1-1: General test parameters for E-UTRAN TDD-FDD inter-frequency event triggered reporting when DRX is used in fading propagation conditions

| Parameter | Unit | Test 1 | Test 2 | Comment |
|--|------|--|--------|---|
| | | Value | | |
| Cell1 PDSCH parameters | | DL Reference Measurement Channel R.0 TDD | | As specified in section A.3.1.1.2. Note that UE may only be allocated at <i>On Duration</i> |
| Cell1 PCFICH/PDCCH/PHICH parameters | | DL Reference Measurement Channel R.6 TDD | | As specified in section A.3.1.2.2. |
| Cell2 PDSCH parameters | | DL Reference Measurement Channel R.0 FDD | | As specified in section A.3.1.1.1. Note that UE may only be allocated at <i>On Duration</i> |
| Cell2 PCFICH/PDCCH/PHICH parameters | | DL Reference Measurement Channel R.6 FDD | | As specified in section A.3.1.2.1. |
| E-UTRA RF Channel Number | | 1 | | one TDD carrier frequencies is used. |
| E-UTRA RF Channel Number | | 2 | | one FDD carrier frequencies is used. |
| Channel Bandwidth (BW _{channel}) | MHz | 10 | | |
| Active cell | | Cell 1 | | Cell 1 is on RF channel number 1 |
| Neighbour cell | | Cell 2 | | Cell 2 is on RF channel number 2 |
| Gap Pattern Id | | 0 | | As specified in 3GPP TS 36.133 section 8.1.2.1. |
| Cell1 Uplink-downlink configuration | | 1 | | As specified in 3GPP TS 36.211 section 4.2 Table 4.2-2 |
| Cell1 Special subframe configuration | | 6 | | As specified in table 4.2-1 in TS 36.211. The same configuration in both cells |
| A3-Offset | dB | -6 | | |
| Hysteresis | dB | 0 | | |
| CP length | | Normal | | |
| TimeToTrigger | s | 0 | | |
| Filter coefficient | | 0 | | L3 filtering is not used |
| PRACH configuration | | 4 | | As specified in table 5.7.1-3 in TS 36.211 |
| Access Barring Information | - | Not Sent | | No additional delays in random access procedure. |
| DRX | | ON | | DRX related parameters are defined in Table A.8.14.2.1-3 |
| Time offset between cells | | 3 ms | | Asynchronous cells |
| T1 | s | 5 | | |
| T2 | s | 5 | 30 | |

Table A.8.14.2.1-2: Cell specific test parameters for E-UTRAN TDD-FDD inter-frequency event triggered reporting under fading propagation conditions in asynchronous cells

| Parameter | Unit | Cell 1 | | Cell 2 | |
|--|------------|----------|-----|-----------|-----|
| | | T1 | T2 | T1 | T2 |
| E-UTRA RF Channel Number | | 1 | | 2 | |
| $BW_{channel}$ | MHz | 10 | | 10 | |
| OCNG Patterns defined in A.3.2.2.1 (OP.1 TDD) and in A.3.2.1.2 (OP.2 FDD) | | OP.1 TDD | | OP.2 FDD | |
| PBCH_RA | dB | 0 | | 0 | |
| PBCH_RB | dB | | | | |
| PSS_RA | dB | | | | |
| SSS_RA | dB | | | | |
| PCFICH_RB | dB | | | | |
| PHICH_RA | dB | | | | |
| PHICH_RB | dB | | | | |
| PDCCH_RA | dB | | | | |
| PDCCH_RB | dB | | | | |
| PDSCH_RA | dB | | | | |
| PDSCH_RB | dB | | | | |
| OCNG_RA ^{Note 1} | dB | | | | |
| OCNG_RB ^{Note 1} | dB | | | | |
| N_{oc} ^{Note 2} | dBm/15 kHz | | | | |
| RSRP ^{Note 3} | dBm/15 kHz | -94 | -94 | -Infinity | -91 |
| \hat{E}_s / I_{ot} | dB | 4 | 4 | -Infinity | 7 |
| SCH_RP ^{Note 3} | dBm/15 kHz | -94 | -94 | -Infinity | -91 |
| \hat{E}_s / N_{oc} | dB | 4 | 4 | -Infinity | 7 |
| Propagation Condition | | ETU70 | | | |
| <p>Note 1: OCNG shall be used such that both cells are fully allocated and a constant total transmitted power spectral density is achieved for all OFDM symbols.</p> <p>Note 2: Interference from other cells and noise sources not specified in the test is assumed to be constant over subcarriers and time and shall be modelled as AWGN of appropriate power for N_{oc} to be fulfilled.</p> <p>Note 3: RSRP and SCH_RP levels have been derived from other parameters for information purposes. They are not settable parameters themselves.</p> | | | | | |

Table A.8.14.2.1-3: drx-Configuration to be used in E-UTRAN TDD-FDD inter-frequency event triggered reporting when DRX is used in fading propagation conditions

| Field | Test1 | Test2 | Comment |
|--------------------------|---------|---------|---------|
| | Value | Value | |
| onDurationTimer | psf1 | psf1 | |
| drx-InactivityTimer | psf1 | psf1 | |
| drx-RetransmissionTimer | psf1 | psf1 | |
| longDRX-CycleStartOffset | sf40 | sf1280 | |
| shortDRX | disable | disable | |

Table A.8.14.2.1-4: *TimeAlignmentTimer* and *sr-ConfigIndex* -Configuration to be used in E-UTRAN TDD-FDD inter-frequency event triggered reporting when DRX is used in fading propagation conditions

| Field | Test1 | Test2 | Comment |
|--------------------|-------|-------|---|
| | Value | Value | |
| TimeAlignmentTimer | sf500 | sf500 | For further information see section 6.3.2 in 3GPP TS 36.331. |
| sr-ConfigIndex | 2 | 2 | For further information see section 6.3.2 in 3GPP TS 36.331 and 10.1 in 3GPP TS 36.213. |

A.8.14.2.2 Test Requirements

In Test1 the UE shall send one Event A3 triggered measurement report, with a measurement reporting delay less than 3840 ms from the beginning of time period T2. The measurement reporting delay is defined as the time from the beginning of time period T2, to the moment when the UE send the measurement report on PUSCH.

In Test2 the UE shall send one Event A3 triggered measurement report, with a measurement reporting delay less than 20*1280ms from the beginning of time period T2. The measurement reporting delay is defined as the time from the beginning of time period T2, to the moment when the UE starts to send preambles on the PRACH for scheduling request (SR) to obtain allocation to send the measurement report on PUSCH.

The UE shall not send event triggered measurement reports, as long as the reporting criteria are not fulfilled.

The rate of correct events observed during repeated tests shall be at least 90%.

NOTE 1: The actual overall delays measured in the test may be up to one DRX cycle higher than the measurement reporting delays above because UE is allowed to delay the initiation of the measurement reporting procedure to the next until the Active Time.

NOTE 2: In order to calculate the rate of correct events the system simulator shall verify that it has received correct Event A3 measurement report

A.8.14.3 E-UTRAN TDD - FDD Inter-frequency identification of a new CGI of E-UTRA cell using autonomous gaps

A.8.14.3.1 Test Purpose and Environment

This test is to verify the requirement for identification of a new CGI of E-UTRA cell with autonomous gaps in section 8.1.2.3.6.

The test scenario comprises of one E-UTRA FDD carriers and one cell on each carrier as given in tables A.8.14.3.1-1 and A.8.14.3.1-2. PDCCHs indicating new transmissions should be sent continuously to ensure that the UE would have ACK/NACK sending during identifying a new CGI of E-UTRAN cell. The test consists of three successive time periods, with time durations of T1, T2 and T3 respectively. At the start of time duration T1, the UE does not have any timing information of cell 2. Starting T2, cell 2 becomes detectable and the UE is expected to detect and send a measurement report. Gap pattern configuration with id #0 as specified in Table 8.1.2.1-1 is configured before T2 begins to enable inter-frequency monitoring.

A RRC message implying SI reading shall be sent to the UE during period T2, after the UE has reported Event A3. The RRC message shall create a measurement report configuration with purpose *reportCGI* and *si-RequestForHO* set to TRUE. The start of T3 is the instant when the last TTI containing the RRC message implying SI reading is sent to the UE. Measurement gaps shall be deconfigured before the start of T3.

Table A.8.14.3.1-1: General test parameters for E-UTRAN TDD - FDD Inter-frequency identification of a new CGI of E-UTRA cell using autonomous gaps

| Parameter | Unit | Value | Comment |
|--|------|--|---|
| Cell1PDSCH parameters | | DL Reference Measurement Channel R.0 TDD | As specified in section A.3.1.1.2 |
| Cell1 PCFICH/PDCCH/PHICH parameters | | DL Reference Measurement Channel R.6 TDD | As specified in section A.3.1.2.2 |
| Cell2 PDSCH parameters | | DL Reference Measurement Channel R.0 FDD | As specified in section A.3.1.1.1 |
| Cell2 PCFICH/PDCCH/PHICH parameters | | DL Reference Measurement Channel R.6 FDD | As specified in section A.3.1.2.1 |
| Cell1 E-UTRA RF channel number | | 1 | One TDD carrier is used |
| Cell2 E-UTRA RF channel number | | 2 | One FDD carrier is used |
| Channel Bandwidth (BW _{channel}) | MHz | 10 | |
| Active cell | | Cell 1 | Cell 1 is on RF channel number 1. |
| Neighbour cell | | Cell 2 | Cell 1 is on RF channel number 2. |
| CP length | | Normal | |
| Cell1 special subframe configuration | | 6 | As specified in table 4.2-1 in TS 36.211. |
| Cell1 Uplink-downlink configuration | | 1 | As specified in table 4.2-2 in TS 36.211. |
| Gap Pattern Id | | 0 | As specified in 3GPP TS 36.133 section 8.1.2.1. |
| A3-Offset | dB | -6 | |
| Hysteresis | dB | 0 | |
| TimeToTrigger | s | 0 | |
| Filter coefficient | | 0 | L3 filtering is not used |
| DRX | | OFF | |
| si-RequestForHO | | TRUE | As specified in section 5.5.3.1 in TS 36.331. |
| Time offset between cells | ms | 3 | Asynchronous cells |
| T1 | s | 5 | |
| T2 | s | ≤10 | |
| T3 | s | 5 | |

Table A.8.14.3.1-2: Cell specific test parameters for E-UTRAN TDD - FDD Inter-frequency identification of a new CGI of E-UTRA cell using autonomous gaps

| Parameter | Unit | Cell 1 | | | Cell 2 | | |
|--|------------|----------|----------|----------|-----------|----------|----------|
| | | T1 | T2 | T3 | T1 | T2 | T3 |
| E-UTRA RF Channel Number | | 1 | | | 2 | | |
| $BW_{channel}$ | MHz | 10 | | | 10 | | |
| OCNG Patterns defined in A.3.2.2.1 (OP.1 TDD) and in A.3.2.1.2 (OP.2 FDD) | | OP.1 TDD | OP.1 TDD | OP.1 TDD | OP.2 FDD | OP.2 FDD | OP.2 FDD |
| PBCH_RA | dB | 0 | | | 0 | | |
| PBCH_RB | dB | | | | | | |
| PSS_RA | dB | | | | | | |
| SSS_RA | dB | | | | | | |
| PCFICH_RB | dB | | | | | | |
| PHICH_RA | dB | | | | | | |
| PHICH_PB | dB | | | | | | |
| PDCCH_RA | dB | | | | | | |
| PDCCH_PB | dB | | | | | | |
| PDSCH_RA | dB | | | | | | |
| PDSCH_RB | dB | | | | | | |
| OCNG_RA ^{Note 1} | dB | | | | | | |
| OCNG_RB ^{Note 1} | dB | | | | | | |
| \hat{E}_s / I_{ot} | dB | 4 | 4 | 4 | -Infinity | 7 | 7 |
| N_{oc} ^{Note 2} | dBm/15 KHz | -98 | | | | | |
| \hat{E}_s / N_{oc} | dB | 4 | 4 | 4 | -Infinity | 7 | 7 |
| RSRP ^{Note 3} | dBm/15 KHz | -94 | -94 | -94 | -Infinity | -91 | -91 |
| SCH_RP ^{Note 3} | dBm/15 KHz | -94 | -94 | -94 | -Infinity | -91 | -91 |
| Propagation Condition | | AWGN | | | | | |
| <p>Note 1: OCNG shall be used such that both cells are fully allocated and a constant total transmitted power spectral density is achieved for all OFDM symbols.</p> <p>Note 2: Interference from other cells and noise sources not specified in the test is assumed to be constant over subcarriers and time and shall be modelled as AWGN of appropriate power for N_{oc} to be fulfilled.</p> <p>Note 3: RSRP and SCH_RP levels have been derived from other parameters for information purposes. They are not settable parameters themselves.</p> | | | | | | | |

A.8.14.3.2 Test Requirements

The UE shall transmit a measurement report containing the cell global identifier of cell 2 within 170 milliseconds from the start of T3.

$$\begin{aligned}
 \text{Test requirement} &= \text{RRC Procedure delay} + T_{\text{identify_CGI,inter}} + \text{reporting delay} \\
 &= 15 + 150 + 2\text{ms from the start of T3} \\
 &= 167 \text{ ms, allow 170 ms.}
 \end{aligned}$$

The UE shall be scheduled continuously throughout the test, and from the start of T3 until 170 ms at least 42 ACK/NACK shall be detected as being transmitted by the UE.

The rate of correct events observed during repeated tests shall be at least 90%.

NOTE: The overall 42 ACK/NACK number is caused by two parts. Firstly, at least 30 ACK/NACK shall be sent during identifying the cell global identifier of cell 2 according to the requirement in Section 8.1.2.3.7.1. Secondly, given that continuous DL data allocation, and the measurement gaps have been deconfigured before the start of T3, additional 12 ACK/NACK shall be sent from the start of T3 until 170 ms excludes 150 ms for identifying the cell global identifier of cell 2.

A.8.15 E-UTRAN FDD - TDD Inter-frequency Measurements

A.8.15.1 E-UTRAN FDD-TDD Inter-frequency event triggered reporting under fading propagation conditions in asynchronous cells

A.8.15.1.1 Test Purpose and Environment

The purpose of this test is to verify that the UE makes correct reporting of an event. This test will partly verify the FDD-TDD inter-frequency cell search requirements in section 8.1.2.3.4.

The test parameters are given in Table A.8.15.1.1-1 and A.8.15.1.1-2 below. In the measurement control information it is indicated to the UE that event-triggered reporting with Event A3 is used. The test consists of two successive time periods, with time duration of T1, and T2 respectively. During time duration T1, the UE shall not have any timing information of cell 2.

Table A.8.15.1.1-1: General test parameters for E-UTRAN FDD-TDD inter-frequency event triggered reporting in fading propagation conditions

| Parameter | Unit | Value | Comment |
|--|------|--|--|
| Cell 1 PDSCH parameters | | DL Reference Measurement Channel R.0 FDD | As specified in section A.3.1.1.1 |
| Cell 1 PCFICH/PDCCH/PHICH parameters | | DL Reference Measurement Channel R.6 FDD | As specified in section A.3.1.2.1 |
| Cell 2 PCFICH/PDCCH/PHICH parameters | | DL Reference Measurement Channel R.6 TDD | As specified in section A.3.1.2.2 |
| Gap Pattern Id | | 1 | As specified in TS 36.133 section 8.1.2.1. |
| Cell2 Special subframe configuration | | 6 | As specified in table 4.2-1 in TS 36.211. Applicable to Cell 2. |
| Cell2 Uplink-downlink configuration | | 1 | As specified in TS 36.211 section 4.2 Table 4.2-2. Applicable to Cell 2. |
| CP length | | Normal | |
| Cell 1 E-UTRA FDD RF Channel Number | | 1 | One TDD carrier frequency is used. |
| Cell 2 E-UTRA TDD RF Channel Number | | 2 | One FDD carrier frequency is used. |
| Channel Bandwidth (BW _{channel}) | MHz | 10 | |
| Active cell | | Cell 1 | Cell 1 is on RF channel number 1 |
| Neighbour cell | | Cell 2 | Cell 2 is on RF channel number 2 |
| A3-Offset | dB | -6 | |
| Hysteresis | dB | 0 | |
| TimeToTrigger | s | 0 | |
| Filter coefficient | | 0 | L3 filtering is not used |
| DRX | | OFF | |
| Time offset between cells | | 3 ms | Asynchronous cells |
| T1 | s | 5 | |
| T2 | s | 10 | |

Table A.8.15.1.1-2: Cell specific test parameters for E-UTRAN FDD-TDD inter-frequency event triggered reporting under fading propagation conditions in synchronous cells

| Parameter | Unit | Cell 1 | | Cell 2 | |
|---|------------|----------|-----|-----------|-----|
| | | T1 | T2 | T1 | T2 |
| E-UTRA RF Channel Number | | 1 | | 2 | |
| $BW_{channel}$ | MHz | 10 | | 10 | |
| OCNG Pattern defined in A.3.2.1.1 (OP.1 FDD) and in A.3.2.2.2 (OP.2 TDD) | | OP.1 FDD | | OP.2 TDD | |
| PBCH_RA | dB | 0 | | 0 | |
| PBCH_RB | dB | | | | |
| PSS_RA | dB | | | | |
| SSS_RA | dB | | | | |
| PCFICH_RB | dB | | | | |
| PHICH_RA | dB | | | | |
| PHICH_RB | dB | | | | |
| PDCCH_RA | dB | | | | |
| PDCCH_RB | dB | | | | |
| PDSCH_RA | dB | | | | |
| PDSCH_RB | dB | | | | |
| OCNG_RA ^{Note 1} | dB | | | | |
| OCNG_RB ^{Note 1} | dB | | | | |
| \hat{E}_s / I_{ot} | dB | | | | |
| N_{oc} ^{Note 3} | dBm/15 kHz | -98 | | | |
| RSRP ^{Note 4} | dBm/15 kHz | -94 | -94 | -Infinity | -91 |
| SCH_RP ^{Note 4} | dBm/15 kHz | -94 | -94 | -infinity | -91 |
| \hat{E}_s / N_{oc} | dB | 4 | 4 | -Infinity | 7 |
| Propagation Condition | | ETU70 | | | |
| <p>Note 1: OCNG shall be used such that both cells are fully allocated and a constant total transmitted power spectral density is achieved for all OFDM symbols.</p> <p>Note 2: The resources for uplink transmission are assigned to the UE priori to the start of time period T2.</p> <p>Note 3: Interference from other cells and noise sources not specified in the test is assumed to be constant over subcarriers and time and shall be modelled as AWGN of appropriate power for N_{oc} to be fulfilled.</p> <p>Note 4: RSRP and SCH_RP levels have been derived from other parameters for information purposes. They are not settable parameters themselves.</p> | | | | | |

A.8.15.1.2 Test Requirements

The UE shall send one Event A3 triggered measurement report, with a measurement reporting delay less than 7680 ms from the beginning of time period T2.

The UE shall not send event triggered measurement reports, as long as the reporting criteria are not fulfilled.

The rate of correct events observed during repeated tests shall be at least 90%.

NOTE: The actual overall delays measured in the test may be up to $2 \times TTI_{DCC}$ higher than the measurement reporting delays above because of TTI insertion uncertainty of the measurement report in DCC

A.8.15.2 E-UTRAN FDD-TDD Inter-frequency event triggered reporting when DRX is used under fading propagation conditions in asynchronous cells

A.8.15.2.1 Test Purpose and Environment

The purpose of these tests is to verify that the UE makes correct reporting of an event in DRX. These tests will partly verify the FDD-TDD inter-frequency cell search requirements when DRX is used in section 8.1.2.3.4.

The common test parameters are given in Tables A.8.15.2.1-1 and A.8.15.2.1-2. DRX configuration for Test1 and Test2 are given in Table A.8.15.2.1-3 and time alignment timer and scheduling request related parameters in Table A.8.15.2.1-4. In these tests, there are two cells on different carrier frequencies and gap pattern configuration # 0 as defined in Table 8.1.2.1-1 is provided.

In Test 1 UE needs to be provided at least once every 500ms with new Timing Advance Command MAC control element to restart the Time alignment timer to keep UE uplink time alignment. Furthermore UE is allocated with PUSCH resource at every DRX cycle. In Test 2 the uplink time alignment is not maintained and UE needs to use RACH to obtain UL allocation for measurement reporting.

In the measurement control information, it is indicated to the UE that event-triggered reporting with Event A3 is used. The tests consist of two successive time periods, with time duration of T1, and T2 respectively. During time duration T1, the UE shall not have any timing information of cell 2.

Table A.8.15.2.1-1: General test parameters for E-UTRAN FDD-TDD inter-frequency event triggered reporting when DRX is used under fading propagation conditions in asynchronous cells

| Parameter | Unit | Test 1 | Test 2 | Comment |
|---------------------------------------|------|--|--------|--|
| | | Value | | |
| Cell 1 PDSCH parameters | | DL Reference Measurement Channel R.0 FDD | | As specified in section A.3.1.1.1 Note that UE may only be allocated at <i>On Duration</i> |
| Cell 1 PCFICH/PDCCH/PHICH parameters | | DL Reference Measurement Channel R.6 FDD | | As specified in section A.3.1.2.1. |
| Cell 2 PDSCH parameters | | DL Reference Measurement Channel R.0 TDD | | As specified in section A.3.1.1.2 Note that UE may only be allocated at <i>On Duration</i> |
| Cell 2 PCFICH/PDCCH/PHICH parameters | | DL Reference Measurement Channel R.6 TDD | | As specified in section A.3.1.2.2. |
| Cell 1 E-UTRA FDD RF Channel Number | | 1 | | One FDD carrier frequency is used. |
| Cell 2 E-UTRA TDD RF Channel Number | | 2 | | One TDD carrier frequency is used. |
| Channel Bandwidth ($BW_{channel}$) | MHz | 10 | | |
| Active cell | | Cell 1 | | Cell 1 is on RF channel number 1 |
| Neighbour cell | | Cell 2 | | Cell 2 is on RF channel number 2 |
| Gap Pattern Id | | 0 | | As specified in 3GPP TS 36.133 section 8.1.2.1. |
| A3-Offset | dB | -6 | | |
| Hysteresis | dB | 0 | | |
| CP length | | Normal | | |
| TimeToTrigger | s | 0 | | |
| Filter coefficient | | 0 | | L3 filtering is not used |
| E-UTRA FDD PRACH configuration | | 4 | | As specified in table 5.7.1-2 in TS 36.211 |
| Cell 2 Special subframe configuration | | 6 | | As specified in table 4.2-1 in TS 36.211 |
| Cell 2 Uplink-downlink configuration | | 1 | | As specified in table 4.2-2 in TS 36.211 |
| E-UTRA TDD Access Barring Information | - | Not Sent | | No additional delays in random access procedure. |
| DRX | | ON | | DRX related parameters are defined in Table A.8.15.2.1-3 |
| Time offset between cells | ms | 3 | | Asynchronous cells |
| T1 | s | 5 | | |
| T2 | s | 5 | 30 | |

Table A.8.15.2.1-2: Cell specific test parameters for E-UTRAN FDD-TDD inter-frequency event triggered reporting when DRX is used under fading propagation conditions in asynchronous cells

| Parameter | Unit | Cell 1 | | Cell 2 | |
|--|------------|----------|-----|-----------|-----|
| | | T1 | T2 | T1 | T2 |
| E-UTRA RF Channel Number | | 1 | | 2 | |
| $BW_{channel}$ | MHz | 10 | | 10 | |
| OCNG Patterns defined in A.3.2.1.1 (OP.1 FDD) and in A.3.2.2.2 (OP.2 TDD) | | OP.1 FDD | | OP.2 TDD | |
| PBCH_RA | dB | 0 | | 0 | |
| PBCH_RB | dB | | | | |
| PSS_RA | dB | | | | |
| SSS_RA | dB | | | | |
| PCFICH_RB | dB | | | | |
| PHICH_RA | dB | | | | |
| PHICH_RB | dB | | | | |
| PDCCH_RA | dB | | | | |
| PDCCH_RB | dB | | | | |
| PDSCH_RA | dB | | | | |
| PDSCH_RB | dB | | | | |
| OCNG_RA ^{Note 1} | dB | | | | |
| OCNG_RB ^{Note 1} | dB | | | | |
| N_{oc} ^{Note 2} | dBm/15 kHz | -98 | | | |
| RSRP ^{Note 3} | dBm/15 kHz | -94 | -94 | -Infinity | -91 |
| \hat{E}_s/I_{ot} | dB | 4 | 4 | -Infinity | 7 |
| SCH_RP ^{Note 3} | dBm/15 kHz | -94 | -94 | -Infinity | -91 |
| \hat{E}_s/N_{oc} | dB | 4 | 4 | -Infinity | 7 |
| Propagation Condition | | ETU70 | | | |
| <p>Note 1: OCNG shall be used such that both cells are fully allocated and a constant total transmitted power spectral density is achieved for all OFDM symbols.</p> <p>Note 2: Interference from other cells and noise sources not specified in the test is assumed to be constant over subcarriers and time and shall be modelled as AWGN of appropriate power for N_{oc} to be fulfilled.</p> <p>Note 3: RSRP and SCH_RP levels have been derived from other parameters for information purposes. They are not settable parameters themselves.</p> | | | | | |

Table A.8.15.2.1-3: drx-Configuration to be used in E-UTRAN FDD-TDD inter-frequency event triggered reporting when DRX is used under fading propagation conditions in asynchronous cells

| Field | Test1 | Test2 | Comment |
|--|---------|---------|---------|
| | Value | Value | |
| onDurationTimer | psf1 | psf1 | |
| drx-InactivityTimer | psf1 | psf1 | |
| drx-RetransmissionTimer | psf1 | psf1 | |
| longDRX-CycleStartOffset | sf40 | sf1280 | |
| shortDRX | disable | disable | |
| Note: For further information see section 6.3.2 in 3GPP TS 36.331. | | | |

Table A.8.15.2.1-4: *TimeAlignmentTimer* and *sr-ConfigIndex* -Configuration to be used in E-UTRAN FDD-TDD inter-frequency event triggered reporting when DRX is used under fading propagation conditions in asynchronous cells

| Field | Test1 | Test2 | Comment |
|--------------------|-------|-------|---|
| | Value | Value | |
| TimeAlignmentTimer | sf500 | sf500 | For further information see section 6.3.2 in 3GPP TS 36.331. |
| sr-ConfigIndex | 0 | 0 | For further information see section 6.3.2 in 3GPP TS 36.331 and section 10.1 in 3GPP TS 36.213. |

A.8.15.2.2 Test Requirements

In Test1 the UE shall send one Event A3 triggered measurement report, with a measurement reporting delay less than 3840 ms from the beginning of time period T2. The measurement reporting delay is defined as the time from the beginning of time period T2, to the moment when the UE send the measurement report on PUSCH.

In Test2 the UE shall send one Event A3 triggered measurement report, with a measurement reporting delay less than 20*1280ms from the beginning of time period T2. The measurement reporting delay is defined as the time from the beginning of time period T2, to the moment when the UE starts to send preambles on the PRACH for scheduling request (SR) to obtain allocation to send the measurement report on PUSCH.

The UE shall not send event triggered measurement reports, as long as the reporting criteria are not fulfilled.

The rate of correct events observed during repeated tests shall be at least 90%.

NOTE 1: The actual overall delays measured in the test may be up to one DRX cycle higher than the measurement reporting delays above because UE is allowed to delay the initiation of the measurement reporting procedure to the next until the Active Time.

NOTE 2: In order to calculate the rate of correct events the system simulator shall verify that it has received correct Event A3 measurement report

A.8.15.3 E-UTRAN FDD - TDD Inter-frequency identification of a new CGI of E-UTRA cell using autonomous gaps

A.8.15.3.1 Test Purpose and Environment

This test is to verify the requirement for identification of a new CGI of E-UTRA cell with autonomous gaps in section 8.1.2.3.8.

The test scenario comprises of one E-UTRA FDD carrier and one E-UTRA TDD carrier and one cell on each carrier as given in tables A.8.15.3-1 and A.8.15.3-2. PDCCHs indicating new transmissions should be sent continuously to ensure that the UE would have ACK/NACK sending during identifying a new CGI of E-UTRAN cell. The test consists of three successive time periods, with time durations of T1, T2 and T3 respectively. At the start of time duration T1, the UE does not have any timing information of cell 2. Starting T2, cell 2 becomes detectable and the UE is expected to detect and send a measurement report. Gap pattern configuration with id #0 as specified in Table 8.1.2.1-1 is configured before T2 begins to enable inter-frequency monitoring.

A RRC message implying SI reading shall be sent to the UE during period T2, after the UE has reported Event A3. The RRC message shall create a measurement report configuration with purpose *reportCGI* and *si-RequestForHO* set to TRUE. The start of T3 is the instant when the last TTI containing the RRC message implying SI reading is sent to the UE. Measurement gaps shall be deconfigured before the start of T3.

Table A.8.15.3-1: General test parameters for E-UTRAN FDD - TDD Inter-frequency identification of a new CGI of E-UTRA cell using autonomous gaps

| Parameter | Unit | Value | Comment |
|---------------------------------------|------|--|---|
| Cell1 PDSCH parameters | | DL Reference Measurement Channel R.3 FDD | As specified in section A.3.1.1.1 |
| Cell1 PCFICH/PDCCH/PHICH parameters | | DL Reference Measurement Channel R.6 FDD | As specified in section A.3.1.2.1 |
| Cell2 PCFICH/PDCCH/PHICH parameters | | DL Reference Measurement Channel R.6 TDD | As specified in section A.3.1.2.2 |
| E-UTRA RF channel number | | 1, 2 | One FDD and one TDD carrier frequency are used. |
| Channel Bandwidth ($BW_{channel}$) | MHz | 10 | |
| Active cell | | Cell 1 | Cell 1 is on RF channel number 1. |
| Neighbour cell | | Cell 2 | Cell 1 is on RF channel number 2. |
| CP length | | Normal | |
| Cell 2 Special subframe configuration | | 6 | As specified in table 4.2-1 in TS 36.211. |
| Cell 2 Uplink-downlink configuration | | 1 | As specified in table 4.2-2 in TS 36.211. |
| Gap Pattern Id | | 0 | As specified in 3GPP TS 36.133 section 8.1.2.1. |
| A3-Offset | dB | -6 | |
| Hysteresis | dB | 0 | |
| TimeToTrigger | s | 0 | |
| Filter coefficient | | 0 | L3 filtering is not used |
| DRX | | OFF | |
| si-RequestForHO | | TRUE | As specified in section 5.5.3.1 in TS 36.331. |
| Time offset between cells | ms | 3 | Asynchronous cells |
| T1 | s | 5 | |
| T2 | s | ≤10 | |
| T3 | s | 5 | |

Table A.8.15.3-2: Cell specific test parameters for E-UTRAN FDD - TDD Inter-frequency identification of a new CGI of E-UTRA cell using autonomous gaps

| Parameter | Unit | Cell 1 | | | Cell 2 | | |
|---|--|-----------|-----------|-----------|-----------|----------|----------|
| | | T1 | T2 | T3 | T1 | T2 | T3 |
| E-UTRA RF Channel Number | | 1 | | | 2 | | |
| $BW_{channel}$ | MHz | 10 | | | 10 | | |
| OCNG Patterns defined in A.3.2.1.10 (OP.10 FDD) and in A.3.2.2.1 (OP.2 TDD) | | OP.10 FDD | OP.10 FDD | OP.10 FDD | OP.2 TDD | OP.2 TDD | OP.2 TDD |
| PBCH_RA | dB | 0 | | | 0 | | |
| PBCH_RB | dB | | | | | | |
| PSS_RA | dB | | | | | | |
| SSS_RA | dB | | | | | | |
| PCFICH_RB | dB | | | | | | |
| PHICH_RA | dB | | | | | | |
| PHICH_PB | dB | | | | | | |
| PDCCH_RA | dB | | | | | | |
| PDCCH_PB | dB | | | | | | |
| PDSCH_RA | dB | | | | | | |
| PDSCH_RB | dB | | | | | | |
| OCNG_RA ^{Note 1} | dB | | | | | | |
| OCNG_RB ^{Note 1} | dB | | | | | | |
| \hat{E}_s / I_{ot} | dB | 4 | 4 | 4 | -Infinity | 7 | 7 |
| N_{oc} ^{Note 2} | dBm/15 KHz | -98 | | | | | |
| \hat{E}_s / N_{oc} | dB | 4 | 4 | 4 | -Infinity | 7 | 7 |
| RSRP ^{Note 3} | dBm/15 KHz | -94 | -94 | -94 | -Infinity | -91 | -91 |
| SCH_RP ^{Note 3} | dBm/15 KHz | -94 | -94 | -94 | -Infinity | -91 | -91 |
| Propagation Condition | | AWGN | | | | | |
| Note 1: | OCNG shall be used such that both cells are fully allocated and a constant total transmitted power spectral density is achieved for all OFDM symbols. | | | | | | |
| Note 2: | Interference from other cells and noise sources not specified in the test is assumed to be constant over subcarriers and time and shall be modelled as AWGN of appropriate power for N_{oc} to be fulfilled. | | | | | | |
| Note 3: | RSRP and SCH_RP levels have been derived from other parameters for information purposes. They are not settable parameters themselves. | | | | | | |

A.8.15.3.2 Test Requirements

The UE shall transmit a measurement report containing the cell global identifier of cell 2 within 170 milliseconds from the start of T3.

Test requirement = RRC Procedure delay + $T_{identify_CGI_inter}$ + reporting delay

= 15 + 150 + 2ms from the start of T3

= 167 ms, allow 170 ms.

The UE shall be scheduled continuously throughout the test, and from the start of T3 until 170 ms at least 60 ACK/NACK shall be detected as being transmitted by the UE.

The rate of correct events observed during repeated tests shall be at least 90%.

NOTE: The overall 80 ACK/NACK number is caused by two parts. Firstly, at least 60 ACK/NACK shall be sent during identifying the cell global identifier of cell 2 according to the requirement in Section 8.1.2.3.5.1. Secondly, given that continuous DL data allocation, and the measurement gaps have been deconfigured before the start of T3, additional 20 ACK/NACK shall be sent from the start of T3 until 170 ms excludes 150 ms for identifying the cell global identifier of cell 2.

A.8.16 E-UTRAN Carrier Aggregation Measurements

A.8.16.1 E-UTRAN FDD event triggered reporting under deactivated SCell in non-DRX

A.8.16.1.1 Test Purpose and Environment

The purpose of this test is to verify that the UE correctly detects events A2 (Serving cell becomes worse than threshold) and A6 (Neighbour becomes better than SCell) defined in [2] within the requirements stated in section 8.3.3.2.1.

The test parameters are given in Tables A.8.16.1.1-1 and A.8.16.1.1-2 below. It is indicated to the UE in the measurement control information that event-triggered reporting with Events A2 (PCell and SCell) and A6 is used. The test consists of three successive time periods, with duration of T1, T2 and T3, respectively. During T1 the UE shall not have any information on cell 3. Immediately at beginning of T2 the transmission power of cell 3 is increased to same level as for cell 2, and due to usage of an offset this shall result in reporting of Event A6. At beginning of T3 the transmission powers of cells 1, 2 and 3 are reduced below a threshold value and this shall result in reporting of Event A2 for PCell and SCell, respectively.

Table A.8.16.1.1-1: General test parameters for E-UTRAN FDD event triggered reporting on configured but deactivated SCell in non-DRX under fading propagation conditions

| Parameter | Unit | Value | Comment | |
|---|-----------------|--|---|--|
| PDSCH parameters | | DL Reference Measurement Channel R.0 FDD | As specified in section A.3.1.1.1 | |
| PCFICH/PDCCH/PHICH parameters | | DL Reference Measurement Channel R.6 FDD | As specified in section A.3.1.2.1 | |
| E-UTRA RF Channel Number | | 1, 2 | Two radio channels are used for this test | |
| Active PCell | | Cell 1 | Primary cell on RF channel number 1. | |
| Configured deactivated SCell | | Cell 2 | Configured deactivated secondary cell on RF channel number 2. | |
| Neighbour cell | | Cell 3 | Neighbor cell to be identified on RF channel number 2. | |
| Channel Bandwidth (BW _{channel}) | MHz | 10 | Channel bandwidth for cells on primary and secondary component carriers | |
| CP length | | Normal | | |
| DRX | | OFF | Continuous monitoring of primary cell | |
| A2 | Hysteresis | dB | 0 | Hysteresis for evaluation of event A2. |
| | Threshold RSRP | dBm | -93 | Actual RSRP threshold for event A2. Needs to take absolute accuracy tolerance in section 9.1.11.1 into account plus margin. |
| | Time To Trigger | s | 0 | |
| A6 | Hysteresis | dB | 0 | Hysteresis for evaluation of event A6. |
| | Offset | dB | -6 | Offset parameter for evaluation of event A6. Needs to take relative accuracy tolerance in section 9.1.11.2 into account plus margin. |
| | Report on leave | | False | |
| | Time To Trigger | s | 0 | |
| Cell-individual offset for cells on RF channel number 1 | dB | 0 | Individual offset for cells on primary component carrier. | |
| Cell-individual offset for cells on RF channel number 2 | dB | 0 | Individual offset for cells on secondary component carrier. | |
| Filter coefficient | | 0 | L3 filtering is not used | |
| SCell measurement cycle (measCycleSCell) | ms | 320 | | |
| Cell2 timing offset to cell1 | μs | 0 | | |
| Time alignment error between cell2 and cell1 | μs | ≤ Time alignment error as specified in 3GPP TS 36.104 [30] clause 6.5.3.1. | The value of time alignment error depends upon the type of carrier aggregation. | |
| Cell3 timing offset to cell1 | μs | 3 | Synchronous cells | |
| T1 | s | 5 | During this time the UE shall be aware of cells 1 and 2 but not cell 3. | |
| T2 | s | ≤12 | UE should report Event A6 within 6.4s (20×sCellMeasCycle) | |
| T3 | s | 5 | UE should report Event A2 within 200 ms and 1.6s for cells 1 and 2, respectively. | |

Table A.8.16.1.1-2: Cell specific test parameters for E-UTRAN FDD event triggered reporting on configured but deactivated SCell in non-DRX under fading propagation conditions

| Parameter | Unit | Cell 1 | | | Cell 2 | | | Cell 3 | | |
|--|------------|----------|-----|------|----------|-------|-------|-----------|-------|-------|
| | | T1 | T2 | T3 | T1 | T2 | T3 | T1 | T2 | T3 |
| E-UTRA RF Channel Number | | 1 | | | 2 | | | 2 | | |
| BW _{channel} | MHz | 10 | | | 10 | | | 10 | | |
| OCNG Patterns defined in A.3.2.1.1 (OP.1 FDD) and in A.3.2.1.2 (OP.2 FDD) | | OP.1 FDD | | | OP.2 FDD | | | OP.2 FDD | | |
| PBCH_RA | dB | 0 | | | 0 | | | 0 | | |
| PBCH_RB | dB | | | | | | | | | |
| PSS_RA | dB | | | | | | | | | |
| SSS_RA | dB | | | | | | | | | |
| PCFICH_RB | dB | | | | | | | | | |
| PHICH_RA | dB | | | | | | | | | |
| PHICH_RB | dB | | | | | | | | | |
| PDCCH_RA | dB | | | | | | | | | |
| PDCCH_RB | dB | | | | | | | | | |
| PDSCH_RA | dB | | | | | | | | | |
| PDSCH_RB | dB | | | | | | | | | |
| OCNG_RA ^{Note 1} | dB | | | | | | | | | |
| OCNG_RB ^{Note 1} | dB | | | | | | | | | |
| N _{oc} ^{Note 2} | dBm/15 kHz | | | | | | | | | |
| RSRP ^{Note 3} | dBm/15 kHz | -82 | -82 | -104 | -82 | -82 | -104 | -infinity | -82 | -104 |
| \bar{E}_s/I_{ot} | dB | 19 | 19 | -3 | 19 | -0.05 | -4.76 | -infinity | -0.05 | -4.76 |
| SCH_RP ^{Note 3} | dBm/15 kHz | -82 | -82 | -104 | -82 | -82 | -104 | -infinity | -82 | -104 |
| \bar{E}_s/N_{oc} | dB | 19 | 19 | -3 | 19 | 19 | -3 | -infinity | 19 | -3 |
| Propagation Condition | | ETU70 | | | | | | | | |
| <p>Note 1: OCNG shall be used such that all cells are fully allocated and a constant total transmitted power spectral density is achieved for all OFDM symbols.</p> <p>Note 2: Interference from other cells and noise sources not specified in the test is assumed to be constant over subcarriers and time and shall be modelled as AWGN of appropriate power for N_{oc} to be fulfilled.</p> <p>Note 3: RSRP and SCH_RP levels have been derived from other parameters for information purposes. They are not settable parameters themselves.</p> <p>Note 4: The resources for uplink transmission are assigned to the UE prior to the start of time period T2.</p> | | | | | | | | | | |

A.8.16.1.2 Test Requirements

The UE shall send one Event A6 triggered measurement report with a measurement reporting delay of less than 6.4s (20×measCycleSCell) from the beginning of time T2.

The UE shall send one Event A2 triggered measurement report for Cell 1 with a measurement reporting delay of less than 200 ms from beginning of time T3.

The UE shall send one Event A2 triggered measurement report for Cell 2 with a measurement reporting delay of less than 1.6s (5× measCycleSCell) from beginning of time T3.

The UE shall not send event triggered measurement reports as long as the reporting criteria are not fulfilled.

The rate of correct events observed during repeated tests shall be at least 90% for each of the events.

NOTE: The actual overall delays measured in the tests may be up to 2×TTI_{DCCH} higher than the measurement reporting delays above because of TTI insertion uncertainty of the measurement report in DCCH.

A.8.16.2 E-UTRAN TDD event triggered reporting under deactivated SCell in non-DRX

A.8.16.2.1 Test Purpose and Environment

The purpose of this test is to verify that the UE correctly detects events A2 (Serving cell becomes worse than threshold) and A6 (Neighbour becomes better than SCell) defined in [2] within the requirements stated in section 8.3.3.2.1.

The test parameters are given in Tables A.8.16.2.1-1 and A.8.16.2.1-2 below. It is indicated to the UE in the measurement control information that event-triggered reporting with Events A2 (PCell and SCell) and A6 is used. The test consists of three successive time periods, with duration of T1, T2 and T3, respectively. During T1 the UE shall not have any information on cell 3. Immediately at beginning of T2 the transmission power of cell 3 is increased to same level as for cell 2, and due to usage of an offset this shall result in reporting of Event A6. At beginning of T3 the transmission powers of cells 1, 2 and 3 are reduced below a threshold value and this shall result in reporting of Event A2 for PCell and SCell, respectively.

Table A.8.16.2.1-1: General test parameters for E-UTRAN TDD event triggered reporting on configured but deactivated SCell in non-DRX under fading propagation conditions

| Parameter | | Unit | Value | Comment |
|---|-----------------|------|--|--|
| PDSCH parameters | | | DL Reference Measurement Channel R.0 TDD | As specified in section A.3.1.1.2 |
| PCFICH/PDCCH/PHICH parameters | | | DL Reference Measurement Channel R.6 TDD | As specified in section A.3.1.2.2 |
| E-UTRA RF Channel Number | | | 1, 2 | Two radio channels are used for this test |
| Active PCell | | | Cell 1 | Primary cell on RF channel number 1. |
| Configured deactivated SCell | | | Cell 2 | Configured deactivated secondary cell on RF channel number 2. |
| Neighbour cell | | | Cell 3 | Neighbor cell to be identified on RF channel number 2. |
| Channel Bandwidth (BW _{channel}) | | MHz | 10 | Channel bandwidth for cells on primary and secondary component carriers |
| CP length | | | Normal | |
| Special subframe configuration | | | 6 | As specified in table 4.2.1 in TS 36.211. The same configuration applies to all cells. |
| Uplink-downlink configuration | | | 1 | |
| DRX | | | OFF | Continuous monitoring of primary cell |
| A2 | Hysteresis | dB | 0 | Hysteresis for evaluation of event A2. |
| | Threshold RSRP | dBm | -93 | Actual RSRP threshold for event A2. Needs to take absolute accuracy tolerance in section 9.1.11.1 into account plus margin. |
| | Time To Trigger | s | 0 | |
| A6 | Hysteresis | dB | 0 | Hysteresis for evaluation of event A6. |
| | Offset | dB | -6 | Offset parameter for evaluation of event A6. Needs to take relative accuracy tolerance in section 9.1.11.2 into account plus margin. |
| | Report on leave | | False | |
| | Time To Trigger | s | 0 | |
| Cell-individual offset for cells on RF channel number 1 | | dB | 0 | Individual offset for cells on primary component carrier. |
| Cell-individual offset for cells on RF channel number 2 | | dB | 0 | Individual offset for cells on secondary component carrier. |
| Filter coefficient | | | 0 | L3 filtering is not used |
| SCell measurement cycle (measCycleSCell) | | ms | 320 | |
| Cell2 timing offset to cell1 | | μs | 0 | |
| Time alignment error between cell2 and cell1 | | μs | ≤ Time alignment error as specified in 3GPP TS 36.104 [30] clause 6.5.3.1. | The value of time alignment error depends upon the type of carrier aggregation. |
| Cell3 timing offset to cell1 | | μs | 3 | Synchronous cells |
| T1 | | s | 5 | During this time the UE shall be aware of cells 1 and 2 but not cell 3. |
| T2 | | s | ≤12 | UE should report Event A6 within 6.4s (20×sCellMeasCycle) |
| T3 | | s | 5 | UE should report Event A2 within 200 ms and 1.6s for cells 1 and 2, respectively. |

Table A.8.16.2.1-2: Cell specific test parameters for E-UTRAN TDD event triggered reporting on configured but deactivated SCell in non-DRX under fading propagation conditions

| Parameter | Unit | Cell 1 | | | Cell 2 | | | Cell 3 | | |
|--|------------|----------|-----|------|----------|-------|-------|-----------|-------|-------|
| | | T1 | T2 | T3 | T1 | T2 | T3 | T1 | T2 | T3 |
| E-UTRA RF Channel Number | | 1 | | | 2 | | | 2 | | |
| BW _{channel} | MHz | 10 | | | 10 | | | 10 | | |
| OCNG Patterns defined in A.3.2.2.1 (OP.1 TDD) and in A.3.2.2.2 (OP.2 TDD) | | OP.1 TDD | | | OP.2 TDD | | | OP.2 TDD | | |
| PBCH_RA | dB | 0 | | | 0 | | | 0 | | |
| PBCH_RB | dB | | | | | | | | | |
| PSS_RA | dB | | | | | | | | | |
| SSS_RA | dB | | | | | | | | | |
| PCFICH_RB | dB | | | | | | | | | |
| PHICH_RA | dB | | | | | | | | | |
| PHICH_RB | dB | | | | | | | | | |
| PDCCH_RA | dB | | | | | | | | | |
| PDCCH_RB | dB | | | | | | | | | |
| PDSCH_RA | dB | | | | | | | | | |
| PDSCH_RB | dB | | | | | | | | | |
| OCNG_RA ^{Note 1} | dB | | | | | | | | | |
| OCNG_RB ^{Note 1} | dB | | | | | | | | | |
| N _{oc} ^{Note 2} | dBm/15 kHz | | | | | | | | | |
| RSRP ^{Note 3} | dBm/15 kHz | -82 | -82 | -104 | -82 | -82 | -104 | -infinity | -82 | -104 |
| \bar{E}_s/I_{ot} | dB | 19 | 19 | -3 | 19 | -0.05 | -4.76 | -infinity | -0.05 | -4.76 |
| SCH_RP ^{Note 3} | dBm/15 kHz | -82 | -82 | -104 | -82 | -82 | -104 | -infinity | -82 | -104 |
| \bar{E}_s/N_{oc} | dB | 19 | 19 | -3 | 19 | 19 | -3 | -infinity | 19 | -3 |
| Propagation Condition | | ETU70 | | | | | | | | |
| <p>Note 1: OCNG shall be used such that all cells are fully allocated and a constant total transmitted power spectral density is achieved for all OFDM symbols.</p> <p>Note 2: Interference from other cells and noise sources not specified in the test is assumed to be constant over subcarriers and time and shall be modelled as AWGN of appropriate power for N_{oc} to be fulfilled.</p> <p>Note 3: RSRP and SCH_RP levels have been derived from other parameters for information purposes. They are not settable parameters themselves.</p> <p>Note 4: The resources for uplink transmission are assigned to the UE prior to the start of time period T2.</p> | | | | | | | | | | |

A.8.16.2.2 Test Requirements

The UE shall send one Event A6 triggered measurement report with a measurement reporting delay of less than 6.4s (20× measCycleSCell) from the beginning of time T2.

The UE shall send one Event A2 triggered measurement report for Cell 1 with a measurement reporting delay of less than 200 ms from beginning of time T3.

The UE shall send one Event A2 triggered measurement report for Cell 2 with a measurement reporting delay of less than 1.6s (5× measCycleSCell) from beginning of time T3.

The UE shall not send event triggered measurement reports as long as the reporting criteria are not fulfilled.

The rate of correct events observed during repeated tests shall be at least 90% for each of the events.

NOTE: The actual overall delays measured in the tests may be up to 2×TTI_{DCCH} higher than the measurement reporting delays above because of TTI insertion uncertainty of the measurement report in DCCH.

A.8.16.3 E-UTRAN FDD-FDD Event triggered reporting on deactivated SCell with PCell interruption in non-DRX

A.8.16.3.1 Test Purpose and Environment

The purpose of this test is to verify that the UE correctly detects event A6 (Neighbour becomes better than SCell) defined in [2] within the requirements stated in section 8.3.3.2.1 while at the same time fulfilling the requirement on interruption rate.

The test parameters are given in Table A.8.16.3.1-1 and A.8.16.3.1-2 below. In the test there are three synchronous cells: Cell1, Cell2 and Cell3. Cell1 is PCell, Cell2 is deactivated SCell, and Cell3 is the neighbour cell. It is indicated to the UE in the measurement control information that event-triggered reporting with Event A6 is used. The test consists of two successive time periods, with duration of T1 and T2, respectively. During T1 the UE shall not have any information of cell 3. Immediately at beginning of T2 the transmission power of cell 3 is increased to same level as for cell 2, and due to usage of an offset this shall result in reporting of Event A6. PDCCH indicating a new transmission on the PCell shall be sent continuously to ensure that the UE sends ACK/NACKs throughout the test.

Table A.8.16.3.1-1: General test parameters for E-UTRAN FDD-FDD Event triggered reporting on configured but deactivated SCell with PCell interruption in non-DRX

| Parameter | Unit | Value | Comment | |
|---|-----------------|--|---|--|
| PDSCH parameters | | DL Reference Measurement Channel R.0 FDD | As specified in section A.3.1.1.1 | |
| PCFICH/PDCCH/PHICH parameters | | DL Reference Measurement Channel R.6 FDD | As specified in section A.3.1.2.1 | |
| E-UTRA RF Channel Number | | 1, 2 | Two radio channels are used for this test | |
| Active PCell | | Cell 1 | Primary cell on RF channel number 1. | |
| Configured deactivated SCell | | Cell 2 | Configured deactivated secondary cell on RF channel number 2. | |
| Neighbour cell | | Cell 3 | Neighbor cell to be identified on RF channel number 2. | |
| Channel Bandwidth (BW _{channel}) | MHz | 10 | Channel bandwidth for cells on primary and secondary component carriers | |
| CP length | | Normal | | |
| DRX | | OFF | Continuous monitoring of primary cell | |
| A6 | Hysteresis | dB | 0 | Hysteresis for evaluation of event A6. |
| | Offset | dB | -3 | Offset parameter for evaluation of event A6. Needs to take relative accuracy tolerance in section 9.1.11.2 into account plus margin. |
| | Report on leave | | False | |
| | Time To Trigger | s | 0 | |
| Cell-individual offset for cells on RF channel number 1 | dB | 0 | Individual offset for cells on primary component carrier. | |
| Cell-individual offset for cells on RF channel number 2 | dB | 0 | Individual offset for cells on secondary component carrier. | |
| Filter coefficient | | 0 | L3 filtering is not used | |
| SCell measurement cycle | ms | 1280 | | |
| Cell2 timing offset to cell1 | μs | 0 | | |
| Time alignment error between cell2 and cell1 | μs | ≤ Time alignment error as specified in 3GPP TS 36.104 [30] clause 6.5.3.1. | The value of time alignment error depends upon the type of carrier aggregation. | |
| Cell3 timing offset to cell1 | μs | 3 | Synchronous cells | |
| T1 | s | 5 | During this time the UE shall be aware of cells 1 and 2 but not cell 3. | |
| T2 | s | ≤30 | UE should report Event A6 within 25.6s (20×scellMeasCycle) | |

Table A.8.16.3.1-2: Cell specific test parameters for E-UTRAN FDD-FDD Event triggered reporting on configured but deactivated SCell with PCell interruption in non-DRX

| Parameter | Unit | Cell 1 | | Cell 2 | | Cell 3 | |
|---|------------|----------|-----|----------|-------|-----------|-------|
| | | T1 | T2 | T1 | T2 | T1 | T2 |
| E-UTRA RF Channel Number | | 1 | | 2 | | 2 | |
| BW _{channel} | MHz | 10 | | 10 | | 10 | |
| OCNG Pattern defined in A.3.2.1.1 (OP.1 FDD) and in A.3.2.1.2 (OP.2) | | OP.1 FDD | | OP.2 FDD | | OP.2 FDD | |
| PBCH_RA | dB | 0 | | 0 | | 0 | |
| PBCH_RB | dB | | | | | | |
| PSS_RA | dB | | | | | | |
| SSS_RA | dB | | | | | | |
| PCFICH_RB | dB | | | | | | |
| PHICH_RA | dB | | | | | | |
| PHICH_RB | dB | | | | | | |
| PDCCH_RA | dB | | | | | | |
| PDCCH_RB | dB | | | | | | |
| PDSCH_RA | dB | | | | | | |
| PDSCH_RB | dB | | | | | | |
| OCNG_RA ^{Note 1} | dB | | | | | | |
| OCNG_RB ^{Note 1} | dB | | | | | | |
| N_{oc} ^{Note 3} | dBm/15 kHz | | | | | | |
| RSRP ^{Note 4} | dBm/15 kHz | -82 | -82 | -82 | -82 | -Infinity | -82 |
| \hat{E}_s/I_{ot} | dB | 16 | 16 | 16 | -0.11 | -Infinity | -0.11 |
| SCH_RP ^{Note 4} | dBm/15 kHz | -82 | -82 | -82 | -82 | -Infinity | -82 |
| \hat{E}_s/N_{oc} | dB | 16 | 16 | 16 | 16 | -Infinity | 16 |
| Propagation Condition | | AWGN | | | | | |
| <p>Note 1: OCNG shall be used such that all cells are fully allocated and a constant total transmitted power spectral density is achieved for all OFDM symbols.</p> <p>Note 2: The resources for uplink transmission are assigned to the UE prior to the start of time period T2.</p> <p>Note 3: Interference from other cells and noise sources not specified in the test is assumed to be constant over subcarriers and time and shall be modelled as AWGN of appropriate power for N_{oc} to be fulfilled.</p> <p>Note 4: RSRP and SCH_RP levels have been derived from other parameters for information purposes. They are not settable parameters themselves.</p> | | | | | | | |

A.8.16.3.2 Test Requirements

The UE shall send one Event A6 triggered measurement report, with a measurement reporting delay less than 25.6s from the beginning of time period T2.

The UE shall not send event triggered measurement reports, as long as the reporting criteria are not fulfilled.

The UE shall be scheduled on PCell continuously throughout the test. From the start of T1 until the measurement report is received during T2, at least 99.5% of all ACK/NACKs transmitted by the UE shall be detected by the system simulator.

For a test to be considered successful requirements on both event detection and percentage of transmitted ACK/NACKs have to be fulfilled simultaneously.

The rate of correct events observed during repeated tests shall be at least 90%.

NOTE: The actual overall delays measured in the test may be up to $2 \times TTI_{DCCH}$ higher than the measurement reporting delays above because of TTI insertion uncertainty of the measurement report in DCCH.

A.8.16.4 E-UTRAN TDD-TDD Event triggered reporting on deactivated SCell with PCell interruption in non-DRX

A.8.16.4.1 Test Purpose and Environment

The purpose of this test is to verify that the UE correctly detects event A6 (Neighbour becomes better than SCell) defined in [2] within the requirements stated in section 8.3.3.2.1 while at the same time fulfilling the requirement on interruption rate.

The test parameters are given in Table A.8.16.4.1-1 and A.8.16.4.1-2 below. In the test there are three synchronous cells: Cell1, Cell2 and Cell3. Cell1 is PCell, Cell2 is deactivated SCell, and Cell3 is the neighbour cell. It is indicated to the UE in the measurement control information that event-triggered reporting with Event A6 is used. The test consists of two successive time periods, with duration of T1 and T2, respectively. During T1 the UE shall not have any information of cell 3. Immediately at beginning of T2 the transmission power of cell 3 is increased to same level as for cell 2, and due to usage of an offset this shall result in reporting of Event A6. PDCCH indicating a new transmission on the PCell shall be sent continuously to ensure that the UE sends ACK/NACKs throughout the test.

Table A.8.16.4.1-1: General test parameters for E-UTRAN TDD-TDD Event triggered reporting on configured but deactivated SCell with PCell interruption in non-DRX

| Parameter | | Unit | Value | Comment |
|---|-----------------|------|--|--|
| PDSCH parameters | | | DL Reference Measurement Channel R.0 TDD | As specified in section A.3.1.1.2 |
| PCFICH/PDCCH/PHICH parameters | | | DL Reference Measurement Channel R.6 TDD | As specified in section A.3.1.2.2 |
| E-UTRA RF Channel Number | | | 1, 2 | Two radio channels are used for this test |
| Active PCell | | | Cell 1 | Primary cell on RF channel number 1. |
| Configured deactivated SCell | | | Cell 2 | Configured deactivated secondary cell on RF channel number 2. |
| Neighbour cell | | | Cell 3 | Neighbor cell to be identified on RF channel number 2. |
| Channel Bandwidth (BW _{channel}) | | MHz | 10 | Channel bandwidth for cells on primary and secondary component carriers |
| CP length | | | Normal | |
| Special subframe configuration | | | 6 | As specified in table 4.2.1 in TS 36.211. The same configuration applies to all cells. |
| Uplink-downlink configuration | | | 1 | |
| DRX | | | OFF | Continuous monitoring of primary cell |
| A6 | Hysteresis | dB | 0 | Hysteresis for evaluation of event A6. |
| | Offset | dB | -3 | Offset parameter for evaluation of event A6. Needs to take relative accuracy tolerance in section 9.1.11.2 into account plus margin. |
| | Report on leave | | False | |
| | Time To Trigger | s | 0 | |
| Cell-individual offset for cells on RF channel number 1 | | dB | 0 | Individual offset for cells on primary component carrier. |
| Cell-individual offset for cells on RF channel number 2 | | dB | 0 | Individual offset for cells on secondary component carrier. |
| Filter coefficient | | | 0 | L3 filtering is not used |
| SCell measurement cycle | | ms | 1280 | |
| Cell2 timing offset to cell1 | | μs | 0 | |
| Time alignment error between cell2 and cell1 | | μs | ≤ Time alignment error as specified in 3GPP TS 36.104 [30] clause 6.5.3.1. | The value of time alignment error depends upon the type of carrier aggregation. |
| Cell3 timing offset to cell1 | | μs | 3 | Synchronous cells |
| T1 | | s | 5 | During this time the UE shall be aware of cells 1 and 2 but not cell 3. |
| T2 | | s | ≤30 | UE should report Event A6 within 25.6s (20×scellMeasCycle) |

Table A.8.16.4.1-2: Cell specific test parameters for E-UTRAN TDD-TDD Event triggered reporting on configured but deactivated SCell with PCell interruption in non-DRX

| Parameter | Unit | Cell 1 | | Cell 2 | | Cell 3 | |
|---|------------|----------|-----|----------|-------|-----------|-------|
| | | T1 | T2 | T1 | T2 | T1 | T2 |
| E-UTRA RF Channel Number | | 1 | | 2 | | 2 | |
| BW _{channel} | MHz | 10 | | 10 | | 10 | |
| OCNG Pattern defined in A.3.2.2.1 (OP.1 TDD) and in A.3.2.2.2 (OP.2) | | OP.1 TDD | | OP.2 TDD | | OP.2 TDD | |
| PBCH_RA | dB | 0 | | 0 | | 0 | |
| PBCH_RB | dB | | | | | | |
| PSS_RA | dB | | | | | | |
| SSS_RA | dB | | | | | | |
| PCFICH_RB | dB | | | | | | |
| PHICH_RA | dB | | | | | | |
| PHICH_RB | dB | | | | | | |
| PDCCH_RA | dB | | | | | | |
| PDCCH_RB | dB | | | | | | |
| PDSCH_RA | dB | | | | | | |
| PDSCH_RB | dB | | | | | | |
| OCNG_RA ^{Note 1} | dB | | | | | | |
| OCNG_RB ^{Note 1} | dB | | | | | | |
| N_{oc} ^{Note 3} | dBm/15 kHz | | | | | | |
| RSRP ^{Note 4} | dBm/15 kHz | -82 | -82 | -82 | -82 | -Infinity | -82 |
| \hat{E}_s/I_{ot} | dB | 16 | 16 | 16 | -0.11 | -Infinity | -0.11 |
| SCH_RP ^{Note 4} | dBm/15 kHz | -82 | -82 | -82 | -82 | -Infinity | -82 |
| \hat{E}_s/N_{oc} | dB | 16 | 16 | 16 | 16 | -Infinity | 16 |
| Propagation Condition | | AWGN | | | | | |
| <p>Note 1: OCNG shall be used such that all cells are fully allocated and a constant total transmitted power spectral density is achieved for all OFDM symbols.</p> <p>Note 2: The resources for uplink transmission are assigned to the UE prior to the start of time period T2.</p> <p>Note 3: Interference from other cells and noise sources not specified in the test is assumed to be constant over subcarriers and time and shall be modelled as AWGN of appropriate power for N_{oc} to be fulfilled.</p> <p>Note 4: RSRP and SCH_RP levels have been derived from other parameters for information purposes. They are not settable parameters themselves.</p> | | | | | | | |

A.8.16.4.2 Test Requirements

The UE shall send one Event A6 triggered measurement report, with a measurement reporting delay less than 25.6s from the beginning of time period T2.

The UE shall not send event triggered measurement reports, as long as the reporting criteria are not fulfilled.

The UE shall be scheduled on PCell continuously throughout the test. From the start of T1 until the measurement report is received during T2, at least 99.5% of all ACK/NACKs transmitted by the UE shall be detected by the system simulator.

For a test to be considered successful requirements on both event detection and percentage of transmitted ACK/NACKs have to be fulfilled simultaneously.

The rate of correct events observed during repeated tests shall be at least 90%.

NOTE: The actual overall delays measured in the test may be up to $2 \times TTI_{DCCH}$ higher than the measurement reporting delays above because of TTI insertion uncertainty of the measurement report in DCCH.

A.8.16.5 E-UTRAN FDD event triggered reporting under deactivated SCell in non-DRX for 20 MHz bandwidth

A.8.16.5.1 Test Purpose and Environment

The purpose of this test case is the same as for the test defined in subclause A.8.16.1. The test parameters are the same except those described in the following section. The listed parameter values in Tables A.8.16.5.1-1 and A.8.16.5.1-2 will replace the values of corresponding parameters in Tables A.8.16.1.1-1 and A.8.16.1.1-2.

Table A.8.16.5.1-1: General test parameters for E-UTRAN FDD event triggered reporting on configured but deactivated SCell in non-DRX under fading propagation conditions, 20 MHz

| Parameter | Unit | Value | Comment |
|--|------|---|---|
| PDSCH parameters | | DL Reference Measurement Channel R.4 FDD | As specified in section A.3.1.1.1 |
| PCFICH/PDCCH/PHICH parameters | | DL Reference Measurement Channel R.10 FDD | As specified in section A.3.1.2.1 |
| Channel Bandwidth (BW_{channel}) | MHz | 20 | Channel bandwidth for cells on primary and secondary component carriers |
| Note 1: See Table A.8.16.1.1-1 for other general test parameters. | | | |
| Note 2: This test verifies the RRM requirement which is independent of channel bandwidth and is performed according to the principle defined in section A.3.6.1. | | | |

Table A.8.16.5.1-2: Cell specific test parameters for E-UTRAN FDD event triggered reporting on configured but deactivated SCell in non-DRX under fading propagation conditions, 20 MHz

| Parameter | Unit | Cell 1 | | | Cell 2 | | | Cell 3 | | |
|---|------|-----------|----|----|-----------|----|----|-----------|----|----|
| | | T1 | T2 | T3 | T1 | T2 | T3 | T1 | T2 | T3 |
| BW_{channel} | MHz | 20 | | | 20 | | | 20 | | |
| OCNG Patterns defined in A.3.2.1.11 (OP.11 FDD) and in A.3.2.1.12 (OP.12 FDD) | | OP.11 FDD | | | OP.12 FDD | | | OP.12 FDD | | |
| Note: See Table A.8.16.1.1-2 for other cell-specific test parameters. | | | | | | | | | | |

A.8.16.5.2 Test Requirements

The test requirements defined in section A.8.16.1.2 shall apply to this test case.

A.8.16.6 E-UTRAN TDD event triggered reporting under deactivated SCell in non-DRX for 20 MHz bandwidth

A.8.16.6.1 Test Purpose and Environment

The purpose of this test case is the same as for the test defined in subclause A.8.16.2. The test parameters are the same except those described in the following section. The listed parameter values in Tables A.8.16.6.1-1 and A.8.16.6.1-2 will replace the values of corresponding parameters in Tables A.8.16.2.1-1 and A.8.16.2.1-2.

Table A.8.16.6.1-1: General test parameters for E-UTRAN TDD event triggered reporting on configured but deactivated SCell in non-DRX under fading propagation conditions, 20 MHz

| Parameter | Unit | Value | Comment |
|--|------|---|---|
| PDSCH parameters | | DL Reference Measurement Channel R.3 TDD | As specified in section A.3.1.1.2 |
| PCFICH/PDCCH/PHICH parameters | | DL Reference Measurement Channel R.10 TDD | As specified in section A.3.1.2.2 |
| Channel Bandwidth (BW_{channel}) | MHz | 20 | Channel bandwidth for cells on primary and secondary component carriers |
| Note 1: See Table A.8.16.2.1-1 for other general test parameters. | | | |
| Note 2: This test verifies the RRM requirement which is independent of channel bandwidth and is performed according to the principle defined in section A.3.6.1. | | | |

Table A.8.16.6.1-2: Cell specific test parameters for E-UTRAN TDD event triggered reporting on configured but deactivated SCell in non-DRX under fading propagation conditions, 20 MHz

| Parameter | Unit | Cell 1 | | | Cell 2 | | | Cell 3 | | |
|---|------|----------|----|----|----------|----|----|----------|----|----|
| | | T1 | T2 | T3 | T1 | T2 | T3 | T1 | T2 | T3 |
| BW_{channel} | MHz | 20 | | | 20 | | | 20 | | |
| OCNG Patterns defined in A.3.2.2.7 (OP.7 TDD) and in A.3.2.2.8 (OP.8 TDD) | | OP.7 TDD | | | OP.8 TDD | | | OP.8 TDD | | |
| Note: See Table A.8.16.2.1-2 for other cell-specific test parameters. | | | | | | | | | | |

A.8.16.6.2 Test Requirements

The test requirements defined in section A.8.16.2.2 shall apply to this test case.

A.8.17 RSTD Measurements for E-UTRAN Carrier Aggregation

A.8.17.1 E-UTRAN FDD RSTD measurement reporting delay test case

A.8.17.1.1 Test Purpose and Environment

The purpose of the test case is to verify that the RSTD measurements meet the requirements specified in Section 8.4 in a synchronized network environment with fading propagation conditions. This test case will verify the measurement period requirements specified in Section 8.4.3 for RSTD measurements performed on the secondary component carrier and also the measurement period requirements for RSTD measurements performed on both the primary and secondary component carriers specified in Section 8.4.4.

In the tests, there are two configured component carriers: PCC and SCC, and three synchronous cells: Cell 1, Cell 2 and Cell 3. Cell 1 is PCell on the PCC, Cell 2 is an active SCell on the SCC, and Cell 3 is a neighbour cell on the SCC. In all tests, Cell 2 is the OTDOA assistance data reference cell.

The test case includes two tests. Test 1 is designed for the scenario where the UE receives OTDOA assistance data with cells on SCC, and the UE is expected to report RSTD measurements performed on SCC only. Test 2 is designed for the scenario where the UE receives OTDOA assistance data with cells on PCC and SCC, and the UE is expected to report RSTD measurements performed on PCC and/or on SCC.

Each test consists of three consecutive time intervals, with duration of T1, T2 and T3. Cell 1 is active in T1, T2 and T3, whilst Cell 2 is active only in T2 and T3, and Cell 3 is active only during T2. The beginning of the time interval T2 shall be aligned with the first PRS positioning subframe of a positioning occasion in the OTDOA assistance data reference cell, where the PRS positioning occasion is as defined in Section 8.1.2.5.1. Cell 1 transmits PRS in T2, while Cell 2 transmits PRS only in T3, and Cell 3 transmits PRS only in T2.

Note: The information on when PRS is muted is conveyed to the UE using PRS muting information.

The OTDOA assistance data as defined in TS 36.355, Section 6.5.1.1, shall be provided to the UE during T1. The last TTI containing the OTDOA assistance data shall be provided to the UE ΔT ms before the start of T2, where $\Delta T = 150$ ms is the maximum processing time of the OTDOA assistance data.

The test parameters are as given in Table A.8.17.1.1-1, Table A.8.17.1.1-2, Table A.8.17.1.1-3 and Table A.8.17.1.1-4.

Table A.8.17.1.1-1: General test parameters for E-UTRAN FDD RSTD measurement reporting delay under fading propagation conditions for carrier aggregation

| Parameter | Unit | Value | | Comment |
|--|---------------|---|--------|--|
| | | Test 1 | Test 2 | |
| PCell | | Cell 1 | | PCell is on RF channel 1 (PCC). |
| SCell | | Cell 2 | | SCell on RF channel 2 (SCC). Cell 2 is the assistance data reference cell. |
| Other neighbor cell | | Cell 3 | | Neighbor cell on RF channel 2 (SCC). |
| PCFICH/PDCCH/PHICH parameters | | DL Reference Measurement Channel R.6 FDD | | As specified in section A.3.1.2.1 |
| Channel Bandwidth (BW_{channel}) | MHz | 10 | | |
| PRS Transmission Bandwidth | RB | 50 | | PRS are transmitted over the system bandwidth |
| PRS configuration index I_{PRS} | | 171 for all cells on PCC 181 for all cells on SCC | | This corresponds to periodicity of 320 ms and PRS subframe offset of $I_{\text{PRS}} - 160$ DL subframes, as defined in 3GPP TS 36.211 [16], Table 6.10.4.3-1 |
| Number of consecutive downlink positioning subframes N_{PRS} | | 1 | | As defined in 3GPP TS 36.211 [16]. The number of subframes in a positioning occasion |
| Physical cell ID PCI | | $(\text{PCI of Cell 2} - \text{PCI of Cell 3}) \bmod 6 = 0$ | | The PCI of Cell 1 is selected randomly. PCIs of Cell 2 and Cell 3 are selected randomly such that the relative subcarrier shifts of PRS patterns among these cells are as given by the condition |
| CP length | | Normal | | |
| DRX | | ON | | DRX parameters are further specified in Table A.8.17.1.1-3 |
| Radio frame transmit time offset between cell2 and cell3 at the UE antenna connector ^{Note 1} | μs | 3 | | Synchronous cells |
| Cell2 timing offset to cell1 | μs | 0 | | Synchronous cells |
| Time alignment error between cell2 and cell1 | μs | \leq Time alignment error as specified in 3GPP TS 36.104 [30] clause 6.5.3.1. | | The value of time alignment error depends upon the type of carrier aggregation. |
| Expected RSTD ^{Note 1} | μs | 3 | | The expected RSTD is what is expected at the receiver. The corresponding parameter in the OTDOA assistance data specified in TS 36.355 [24] is the expectedRSTD indicator |
| Expected RSTD uncertainty ^{Note 2} | μs | 5 | | The corresponding parameter in the OTDOA assistance data specified in TS 36.355 [24] is the expectedRSTD-Uncertainty index |
| Cells in OTDOA | | 16 cells in total | | The list includes the reference |

| | | | | |
|--------------------|--|---|---|---|
| assistance data | | OTDOA neighbor cells include Cell 3 and other 14 cells on SCC | OTDOA neighbor cells include Cell 1 and other 7 cells on PCC, and Cell 3 and other 6 cells on SCC | cell (received in <i>OTDOA-ReferenceCellInfo</i> [24]) and 15 other cells, all received in <i>OTDOA-ProvideAssistanceData</i> [24]. Cell 1 (when included) appears at random places in the first half of the neighbour cell list in the OTDOA assistance data. Cell 3 always appears at random places in the second half of the list. |
| prs-SubframeOffset | | Cells on PCC: 310 Cells on SCC, except reference cell: 0 | | Subframe offset, counted in full subframes. The corresponding parameter in the OTDOA assistance data is prs-SubframeOffset specified in TS 36.355 [24] |
| slotNumberOffset | | Cells on PCC: 0 Cells on SCC, except reference cell: 0 | | The slot number offset at the transmitter between a neighbour cell and the assistance data reference cell. The corresponding parameter in the OTDOA assistance data is slotNumberOffset specified in TS 36.355 [24]. |
| PRS muting info | | Cell 1: '11110000' Cell 2: '00001111' Cell 3: '11110000' | Cell 1: '1111111100000000' Cell 2: '0000000011111111' Cell 3: '1111111100000000' | Corresponds to prs-MutingInfo defined in TS 36.355 [24] |
| T1 | s | 3 | | The length of the time interval from the beginning of each test |
| T2 | s | 1.28 | 2.48 | The length of the time interval that follows immediately after time interval T1 |
| T3 | s | 1.28 | 2.48 | The length of the time interval that follows immediately after time interval T2 |
| Note 1: | The true RSTD, which is the receive time difference for frame 0 between each two cells as seen at the UE antenna connector, shall be within expected RSTD uncertainty window centered at expected RSTD after subtracting the PRS subframe offset.. The true RSTD for Cell 1 and Cell 2 shall be different from the true RSTD for Cell 3 and Cell 2 in Test 2. The parameters of expected RSTD of all neighbour cells in the OTDOA assistance data are identical in the test. | | | |
| Note 2: | The parameters of expected RSTD uncertainty of all neighbour cells in the OTDOA assistance data are identical in the test. | | | |

Table A.8.17.1.1-2: Cell-specific test parameters for E-UTRAN FDD RSTD measurement reporting delay under fading propagation conditions during T1 for carrier aggregation

| Parameter | Unit | Cell 1 | Cell 2 | Cell 3 |
|---|-----------|-----------|-----------|-----------|
| E-UTRA RF Channel Number | | 1 | N/A | N/A |
| OCNG patterns defined in A.3.2.1 | | OP.5 FDD | N/A | N/A |
| PBCH_RA | dB | 0 | N/A | N/A |
| PBCH_RB | | | | |
| PSS_RA | | | | |
| SSS_RA | | | | |
| PCFICH_RB | | | | |
| PHICH_RA | | | | |
| PHICH_RB | | | | |
| PDCCH_RA | | | | |
| PDCCH_RB | | | | |
| OCNG_RA ^{Note 1} | | | | |
| OCNG_RB ^{Note 1} | | | | |
| N_{oc} ^{Note 3} | | | | |
| $\text{PRS } \hat{E}_s / N_{oc}$ | dB | -Infinity | -Infinity | -Infinity |
| l_o | dBm/9 MHz | -64.21 | N/A | N/A |
| \hat{E}_s / N_{oc} | dB | 0 | -Infinity | -Infinity |
| Propagation Condition | | ETU30 | | |
| <p>Note 1: OCNG shall be used such that active cell (Cell 1) is fully allocated and a constant total transmitted power spectral density is achieved for all OFDM symbols.</p> <p>Note 2: The resources for uplink transmission are assigned to the UE prior to the start of time period T2.</p> <p>Note 3: Interference from other cells and noise sources not specified in the test are assumed to be constant over subcarriers and time and shall be modelled as AWGN of appropriate power for N_{oc} to be fulfilled.</p> | | | | |

Table A.8.17.1.1-3: Cell-specific test parameters for E-UTRAN FDD RSTD measurement reporting delay under fading propagation conditions during T2 and T3 for carrier aggregation

| Parameter | Unit | Cell 1 | | Cell 2 | | Cell 3 | |
|--|----------------|----------|-----------|-----------|--------|----------|-----------|
| | | T2 | T3 | T2 | T3 | T2 | T3 |
| E-UTRA RF Channel Number | | 1 | | 2 | | 2 | |
| OCNG patterns defined in A.3.2.1 | | OP.5 FDD | | OP.6 FDD | | OP.6 FDD | N/A |
| PBCH_RA | dB | 0 | 0 | 0 | 0 | 0 | N/A |
| PBCH_RB | | | | | | | |
| PSS_RA | | | | | | | |
| SSS_RA | | | | | | | |
| PCFICH_RB | | | | | | | |
| PHICH_RA | | | | | | | |
| PHICH_RB | | | | | | | |
| PDCCH_RA | | | | | | | |
| PDCCH_RB | | | | | | | |
| OCNG_RA ^{Note 1} | | | | | | | |
| OCNG_RB ^{Note 1} | | | | | | | |
| PRS_RA | | | | | | | |
| N_{oc} ^{Note 3,4} | dBm/ 15 kHz | -98 | -98 | -98 | -95 | -98 | -95 |
| $\text{PRS } \hat{E}_s / N_{oc}$ ^{Note 4} | dB | -4 | -Infinity | -Infinity | -10 | -11 | -Infinity |
| $\text{PRS } \hat{E}_s / I_{ot}$ ^{Note 4} | dB | -4 | -Infinity | -Infinity | -10 | -11 | -Infinity |
| I_o ^{Note 4} | dBm/ 9 MHz | -69.87 | N/A | N/A | -67.15 | -70.16 | N/A |
| PRP ^{Note 4} | dBm/ 15 kHz | -102 | -Infinity | -Infinity | -105 | -109 | -Infinity |
| RSRP | dBm/ 15 kHz | -102 | -102 | -105 | -105 | -109 | -Infinity |
| Propagation Condition | | ETU30 | | | | | |
| <p>Note 1: OCNG shall be used such that active cells (all, except Cell 3 in T3) are fully allocated and a constant total transmitted power spectral density is achieved for all OFDM symbols other than those in the subframes with transmitted PRS. There is no PDSCH allocated in the subframes with transmitted PRS.</p> <p>Note 2: The resources for uplink transmission are assigned to the UE prior to the start of time period T2.</p> <p>Note 3: Interference from other cells and noise sources not specified in the test are assumed to be constant over subcarriers and time and shall be modelled as AWGN of appropriate power for N_{oc} to be fulfilled.</p> <p>Note 4: $\text{PRS } \hat{E}_s / I_{ot}$, I_o, and PRP levels have been derived from other parameters and are given for information purpose. These are not settable test parameters. Interference conditions shall be applied to all PRS symbols of DL positioning subframes.</p> | | | | | | | |

Table A.8.17.1.1-4: DRX parameters for the test of E-UTRAN FDD intra-frequency RSTD measurement reporting delay under fading propagation conditions for carrier aggregation

| Field | Value | Comment |
|--------------------------|---------|---|
| onDurationTimer | psf1 | As specified in 3GPP TS 36.331 [2], Section 6.3.2 |
| Drx-InactivityTimer | psf1 | |
| drx-RetransmissionTimer | sf1 | |
| longDRX-CycleStartOffset | sf320 | |
| shortDRX | Disable | |

A.8.17.1.2 Test Requirements

The RSTD measurement time fulfils the requirements specified in Section 8.4.

In Test 1, the UE shall perform and report the RSTD measurements from Cell 2 and Cell 3 within 2560 ms starting from the beginning of time interval T2.

In Test 2, the UE shall perform and report the RSTD measurements from Cell 1 and Cell 2 (or Cell 3), and RSTD measurements from Cell 2 and Cell 3 within 4960 ms starting from the beginning of time interval T2.

The rate of the correct events for each neighbour cell observed during repeated tests shall be at least 90%, where the reported RSTD measurement for each correct event shall be within the RSTD reporting range specified in Section 9.1.10.3, i.e., between RSTD_0000 and RSTD_12711.

NOTE: The RSTD measurement times in the tests are derived from the following expression,

$$T_{PRS} (M - 1) + 160 \left\lceil \frac{n}{M} \right\rceil,$$

where $M=8$ and $n=16$ for Test 1, and $M=16$ and $n=16$ for Test 2. For Test 1, the M and n parameters specified in Section 8.1.2.5.1, Table 8.1.2.5.1-1, under Note 1, which gives the total RSTD measurement time of 2560 ms for Cell 3 with respect to the reference cell Cell 2. For Test 2, the M and n parameters are specified in Section 8.1.2.6.1, Table 8.1.2.6.1-1, under Note 1, which gives the total RSTD measurement time of 4960 ms for reporting the RSTD measurements of Cell 1 and Cell 3 with respect to the reference cell Cell 2.

A.8.17.2 E-UTRAN TDD RSTD measurement reporting delay test case

A.8.17.2.1 Test Purpose and Environment

The purpose of the test case is to verify that the RSTD measurements meet the requirements specified in Section 8.4 in a synchronized network environment with fading propagation conditions. This test case will verify the measurement period requirements specified in Section 8.4.3 for RSTD measurements performed on the secondary component carrier and also the measurement period requirements for RSTD measurements performed on both the primary and secondary component carriers specified in Section 8.4.4.

In the tests, there are two configured component carriers: PCC and SCC, and three synchronous cells: Cell 1, Cell 2 and Cell 3. Cell 1 is PCell on the PCC, Cell 2 is an active SCell on the SCC, and Cell 3 is a neighbour cell on the SCC. In all tests, Cell 2 is the OTDOA assistance data reference cell.

The test case includes two tests. Test 1 is designed for the scenario where the UE receives OTDOA assistance data with cells on SCC, and the UE is expected to report RSTD measurements performed on SCC only. Test 2 is designed for the scenario where the UE receives OTDOA assistance data with cells on PCC and SCC, and the UE is expected to report RSTD measurements performed on PCC and/or on SCC.

Each test consists of three consecutive time intervals, with duration of T1, T2 and T3. Cell 1 is active in T1, T2 and T3, whilst Cell 2 is active only in T2 and T3, and Cell 3 is active only during T2. The beginning of the time interval T2 shall be aligned with the first PRS positioning subframe of a positioning occasion in the OTDOA assistance data reference cell, where the PRS positioning occasion is as defined in Section 8.1.2.5.1. Cell 1 transmits PRS in T2, while Cell 2 transmits PRS only in T3, and Cell 3 transmits PRS only in T2.

Note: The information on when PRS is muted is conveyed to the UE using PRS muting information.

The OTDOA assistance data as defined in TS 36.355, Section 6.5.1.1, shall be provided to the UE during T1. The last TTI containing the OTDOA assistance data shall be provided to the UE ΔT ms before the start of T2, where $\Delta T = 150$ ms is the maximum processing time of the OTDOA assistance data.

The test parameters are as given in Table A.8.17.2.1-1, Table A.8.17.2.1-2, Table A.8.17.2.1-3 and Table A.8.17.2.1-4.

Table A.8.17.2.1-1: General test parameters for E-UTRAN TDD RSTD measurement reporting delay under fading propagation conditions for carrier aggregation

| Parameter | Unit | Value | | Comment |
|--|------|--|--------|--|
| | | Test 1 | Test 2 | |
| PCell | | Cell 1 | | PCell is on RF channel 1 (PCC). |
| SCell | | Cell 2 | | SCell on RF channel 2 (SCC). Cell 2 is the assistance data reference cell. |
| Other neighbor cell | | Cell 3 | | Neighbor cell on RF channel 2 (SCC). |
| PCFICH/PDCCH/PHICH parameters | | DL Reference Measurement Channel R.6 TDD | | As specified in section A.3.1.2.1 |
| Channel Bandwidth (BW _{channel}) | MHz | 10 | | |
| PRS Transmission Bandwidth | RB | 50 | | PRS are transmitted over the system bandwidth |
| PRS configuration index I_{PRS} | | 174 for all cells on PCC 184 for all cells on SCC | | This corresponds to periodicity of 320 ms and PRS subframe offset of $I_{PRS} - 160$ DL subframes, as defined in 3GPP TS 36.211 [16], Table 6.10.4.3-1 |
| Number of consecutive downlink positioning subframes N_{PRS} | | 1 | | As defined in 3GPP TS 36.211 [16]. The number of subframes in a positioning occasion |
| Physical cell ID PCI | | (PCI of Cell 2 – PCI of Cell 3) mod 6 = 0 | | The PCI of Cell 1 is selected randomly. PCIs of Cell 2 and Cell 3 are selected randomly such that the relative subcarrier shifts of PRS patterns among these cells are as given by the condition |
| TDD uplink-downlink configuration | | 1 | | As specified in TS 36.211 [16], Section 4.2; corresponds to a configuration with 5 ms switch-point periodicity and two downlink consecutive subframes |
| TDD special subframe configuration | | 6 | | As specified in TS 36.211 [16], Section 4.2; corresponds to DwPTS of $19760 \cdot T_s$ and UpPTS of $4384 \cdot T_s$ |
| CP length | | Normal | | |
| DRX | | ON | | DRX parameters are further specified in Table A.8.17.2.1-3 |
| Radio frame transmit time offset between cell2 and cell3 at the UE antenna connector ^{Note 1} | μs | 3 | | Synchronous cells |
| Cell2 timing offset to cell1 | μs | 0 | | Synchronous cells |
| Time alignment error between cell2 and cell1 | μs | ≤ Time alignment error as specified in 3GPP TS 36.104 [30] clause 6.5.3.1. | | The value of time alignment error depends upon the type of carrier aggregation. |
| Expected RSTD ^{Note 1} | μs | 3 | | The expected RSTD is what is expected at the receiver. The corresponding parameter in the OTDOA assistance data specified in TS 36.355 [24] is the expectedRSTD indicator |
| Expected RSTD uncertainty ^{Note 2} | μs | 5 | | The corresponding parameter in the OTDOA assistance data specified in TS 36.355 [24] is the expectedRSTD-Uncertainty index |
| Cells in OTDOA | | 16 cells in total | | The list includes the reference |

| | | | | |
|--------------------|--|---|---|--|
| assistance data | | OTDOA neighbor cells include Cell 3 and other 14 cells on SCC | OTDOA neighbor cells include Cell 1 and other 7 cells on PCC, and Cell 3 and other 6 cells on SCC | cell (received in <i>OTDOA-ReferenceCellInfo</i> [24]) and 15 other cells, all received in <i>OTDOA-ProvideAssistanceData</i> [24]. Cell 1 (when included) appears at random places in the first half of the neighbour cell list in the OTDOA assistance data. Cell 3 always appears at random places in the second half of the list. |
| prs-SubframeOffset | | Cells on PCC: 310 Cells on SCC, except reference cell: 0 | | Subframe offset, counted in full subframes. The corresponding parameter in the OTDOA assistance data is prs-SubframeOffset specified in TS 36.355 [24] |
| slotNumberOffset | | Cells on PCC: 0 Cells on SCC, except reference cell: 0 | | The slot number offset at the transmitter between a neighbour cell and the assistance data reference cell. The corresponding parameter in the OTDOA assistance data is slotNumberOffset specified in TS 36.355 [24]. |
| PRS muting info | | Cell 1: '11110000' Cell 2: '00001111' Cell 3: '11110000' | Cell 1: '1111111100000000' Cell 2: '0000000011111111' Cell 3: '1111111100000000' | Corresponds to prs-MutingInfo defined in TS 36.355 [24] |
| T1 | s | 3 | | The length of the time interval from the beginning of each test |
| T2 | s | 1.28 | 2.48 | The length of the time interval that follows immediately after time interval T1 |
| T3 | s | 1.28 | 2.48 | The length of the time interval that follows immediately after time interval T2 |
| Note 1: | The true RSTD, which is the receive time difference for frame 0 between each two cells as seen at the UE antenna connector, shall be within expected RSTD uncertainty window centered at expectedRSTD after subtracting the PRS subframe offset. The true RSTD for Cell 1 and Cell 2 shall be different from the true RSTD for Cell 3 and Cell 2 in Test 2. The parameters of expected RSTD of all neighbour cells in the OTDOA assistance data are identical in the test. | | | |
| Note 2: | The parameters of expected RSTD uncertainty of all neighbour cells in the OTDOA assistance data are identical in the test. | | | |

Table A.8.17.2.1-2: Cell-specific test parameters for E-UTRAN TDD RSTD measurement reporting delay under fading propagation conditions during T1 for carrier aggregation

| Parameter | Unit | Cell 1 | Cell 2 | Cell 3 |
|---|-----------|-----------|-----------|-----------|
| E-UTRA RF Channel Number | | 1 | N/A | N/A |
| OCNG patterns defined in A.3.2.1 | | OP.1 TDD | N/A | N/A |
| PBCH_RA | dB | 0 | N/A | N/A |
| PBCH_RB | | | | |
| PSS_RA | | | | |
| SSS_RA | | | | |
| PCFICH_RB | | | | |
| PHICH_RA | | | | |
| PHICH_RB | | | | |
| PDCCH_RA | | | | |
| PDCCH_RB | | | | |
| OCNG_RA ^{Note 1} | | | | |
| OCNG_RB ^{Note 1} | | | | |
| N_{oc} ^{Note 3} | | | | |
| $\text{PRS } \hat{E}_s / N_{oc}$ | dB | -Infinity | -Infinity | -Infinity |
| l_o | dBm/9 MHz | -64.21 | N/A | N/A |
| \hat{E}_s / N_{oc} | dB | 0 | -Infinity | -Infinity |
| Propagation Condition | | ETU30 | | |
| <p>Note 1: OCNG shall be used such that active cell (Cell 1) is fully allocated and a constant total transmitted power spectral density is achieved for all OFDM symbols.</p> <p>Note 2: The resources for uplink transmission are assigned to the UE prior to the start of time period T2.</p> <p>Note 3: Interference from other cells and noise sources not specified in the test are assumed to be constant over subcarriers and time and shall be modelled as AWGN of appropriate power for N_{oc} to be fulfilled.</p> | | | | |

Table A.8.17.2.1-3: Cell-specific test parameters for E-UTRAN TDD RSTD measurement reporting delay under fading propagation conditions during T2 and T3 for carrier aggregation

| Parameter | Unit | Cell 1 | | Cell 2 | | Cell 3 | |
|--|----------------|----------|-----------|-----------|--------|----------|-----------|
| | | T2 | T3 | T2 | T3 | T2 | T3 |
| E-UTRA RF Channel Number | | 1 | | 2 | | 2 | |
| OCNG patterns defined in A.3.2.1 | | OP.1 TDD | | OP.2 TDD | | OP.2 TDD | N/A |
| PBCH_RA | dB | 0 | | 0 | | 0 | N/A |
| PBCH_RB | | | | | | | |
| PSS_RA | | | | | | | |
| SSS_RA | | | | | | | |
| PCFICH_RB | | | | | | | |
| PHICH_RA | | | | | | | |
| PHICH_RB | | | | | | | |
| PDCCH_RA | | | | | | | |
| PDCCH_RB | | | | | | | |
| OCNG_RA ^{Note 1} | | | | | | | |
| OCNG_RB ^{Note 1} | | | | | | | |
| PRS_RA | | | | | | | |
| N_{oc} ^{Note 3,4} | dBm/ 15 kHz | -98 | -98 | -98 | -95 | -98 | -95 |
| $\text{PRS } \hat{E}_s / N_{oc}$ ^{Note 4} | dB | -4 | -Infinity | -Infinity | -10 | -11 | -Infinity |
| $\text{PRS } \hat{E}_s / I_{ot}$ ^{Note 4} | dB | -4 | -Infinity | -Infinity | -10 | -11 | -Infinity |
| I_o ^{Note 4} | dBm/ 9 MHz | -69.87 | N/A | N/A | -67.15 | -70.16 | N/A |
| PRP ^{Note 4} | dBm/ 15 kHz | -102 | -Infinity | -Infinity | -105 | -109 | -Infinity |
| RSRP | dBm/ 15 kHz | -102 | -102 | -105 | -105 | -109 | -Infinity |
| Propagation Condition | | ETU30 | | | | | |
| <p>Note 1: OCNG shall be used such that active cells (all, except Cell 3 in T3) are fully allocated and a constant total transmitted power spectral density is achieved for all OFDM symbols other than those in the subframes with transmitted PRS. There is no PDSCH allocated in the subframes with transmitted PRS.</p> <p>Note 2: The resources for uplink transmission are assigned to the UE prior to the start of time period T2.</p> <p>Note 3: Interference from other cells and noise sources not specified in the test are assumed to be constant over subcarriers and time and shall be modelled as AWGN of appropriate power for N_{oc} to be fulfilled.</p> <p>Note 4: $\text{PRS } \hat{E}_s / I_{ot}$, I_o, and PRP levels have been derived from other parameters and are given for information purpose. These are not settable test parameters. Interference conditions shall be applied to all PRS symbols of DL positioning subframes.</p> | | | | | | | |

Table A.8.17.2.1-4: DRX parameters for the test of E-UTRAN TDD intra-frequency RSTD measurement reporting delay under fading propagation conditions for carrier aggregation

| Field | Value | Comment |
|--------------------------|---------|---|
| onDurationTimer | psf1 | As specified in 3GPP TS 36.331 [2], Section 6.3.2 |
| Drx-InactivityTimer | psf1 | |
| drx-RetransmissionTimer | sf1 | |
| longDRX-CycleStartOffset | sf320 | |
| shortDRX | Disable | |

A.8.17.2.2 Test Requirements

The RSTD measurement time fulfils the requirements specified in Section 8.4.

In Test 1, the UE shall perform and report the RSTD measurements from Cell 2 and Cell 3 within 2560 ms starting from the beginning of time interval T2.

In Test 2, the UE shall perform and report the RSTD measurements from Cell 1 and Cell 2 (or Cell 3), and RSTD measurements from Cell 2 and Cell 3 within 4960 ms starting from the beginning of time interval T2.

The rate of the correct events for each neighbour cell observed during repeated tests shall be at least 90%, where the reported RSTD measurement for each correct event shall be within the RSTD reporting range specified in Section 9.1.10.3, i.e., between RSTD_0000 and RSTD_12711.

NOTE: The RSTD measurement times in the tests are derived from the following expression,

$$T_{PRS} (M - 1) + 160 \left\lceil \frac{n}{M} \right\rceil,$$

where $M = 8$ and $n = 16$ for Test 1, and $M = 16$ and $n = 16$ for Test 2. For Test 1, the M and n parameters specified in Section 8.1.2.5.1, Table 8.1.2.5.1-1, under Note 1, which gives the total RSTD measurement time of 2560 ms for Cell 3 with respect to the reference cell Cell 2. For Test 2, the M and n parameters are specified in Section 8.1.2.6.1, Table 8.1.2.6.1-1, under Note 1, which gives the total RSTD measurement time of 4960 ms for reporting the RSTD measurements of Cell 1 and Cell 3 with respect to the reference cell Cell 2.

A.8.18 E-UTRAN TDD – HRPD Measurements

A. 8.17.1E-UTRAN TDD-HRPD event triggered reporting under fading propagation conditions

A.8.18.1.1 Test Purpose and Environment

The purpose of this test is to verify that the UE makes correct reporting of an event. This test will partly verify the E-UTRAN TDD- HRPD cell search requirements in section 8.1.2.4.12.

The test parameters are given in Tables A.8.18.1.1-1, A.8.18.1.1-2 and A.8.18.1.1-3 below. In the measurement control information it is indicated to the UE that event-triggered reporting with Event B1 is used. The test consists of two successive time periods, with time duration of T1, and T2 respectively. During time duration T1, the UE shall not have any timing information of cell 2.

Table A.8.18.1.1-1: General test parameters for E-UTRAN TDD to HRPD event triggered reporting under fading propagation conditions

| Parameter | Unit | Value | Comment |
|---|------|--|--|
| PDSCH parameters | | DL Reference Measurement Channel R.0 TDD | As specified in section A.3.1.1.2 |
| PCFICH/PDCCH/PHICH parameters | | DL Reference Measurement Channel R.6 TDD | As specified in section A.3.1.2.2 |
| Active cell | | Cell 1 | E-UTRAN TDD cell |
| Neighbouring cell | | Cell 2 | HRPD cell |
| Gap Pattern Id | | 1 | As specified in 3GPP TS 36.133 section 8.1.2.1. |
| E-UTRAN TDD measurement quantity | | RSRP | |
| Inter-RAT (HRPD) measurement quantity | | CDMA2000 HRPD Pilot Strength | |
| b1-ThresholdCDMA2000 | dB | -7 | Absolute 'CDMA2000 HRPD Pilot Strength' threshold for event B1 |
| Hysteresis | dB | 0 | |
| TimeToTrigger | s | 0 | |
| Filter coefficient | | 0 | L3 filtering is not used |
| DRX | | OFF | Non-DRX test |
| Access Barring Information | - | Not sent | No additional delays in random access procedure |
| E-UTRA RF Channel Number | | 1 | One E-UTRA TDD carrier frequency is used. |
| E-UTRA Channel Bandwidth (BW _{channel}) | MHz | 10 | |
| Uplink-downlink configuration of cell 1 | | 1 | As specified in table 4.2.2 in TS 36.211 |
| Special subframe configuration of cell 1 | | 6 | As specified in table 4.2.1 in TS 36.211 |
| HRPD RF Channel Number | | 1 | One HRPD carrier frequency is used. |
| HRPD neighbour cell list size | | 8 | HRPD cells on HRPD RF channel 1 provided in the cell list before T2. |
| cdma2000-SearchWindowSize | | 8 (60 PN chips) | Search window size as defined in section 6.3.5 in 3GPP TS 36.331 |
| T1 | s | 5 | |
| T2 | s | 3 | |

Table A.8.18.1.1-2: Cell specific test parameters for E-UTRAN TDD cell#1 for event triggered reporting under fading propagation conditions

| Parameter | Unit | Cell 1 (E-UTRA) | |
|---|------------|-----------------|-----|
| | | T1 | T2 |
| E-UTRA RF Channel number | | 1 | |
| $BW_{channel}$ | MHz | 10 | |
| OCNG Patterns defined in TS36.133 A.3.2.2.1 (OP.1 TDD) | | OP.1 TDD | |
| PBCH_RA | dB | 0 | |
| PBCH_RB | dB | | |
| PSS_RA | dB | | |
| SSS_RA | dB | | |
| PCFICH_RB | dB | | |
| PHICH_RA | dB | | |
| PHICH_RB | dB | | |
| PDCCH_RA | dB | | |
| PDCCH_RB | dB | | |
| PDSCH_RA | dB | | |
| PDSCH_RB | dB | | |
| OCNG_RA ^{Note 1} | dB | | |
| OCNG_RB ^{Note 1} | dB | | |
| N_{oc} ^{Note 2} | dBm/15 kHz | | |
| RSRP ^{Note 3} | dBm/15 KHz | -98 | -98 |
| \hat{E}_s / N_{oc} | dB | 0 | 0 |
| \hat{E}_s / I_{ot} | dB | 0 | 0 |
| Propagation Condition | | ETU70 | |
| <p>Note 1: OCNG shall be used such that both cells are fully allocated and a constant total transmitted power spectral density is achieved for all OFDM symbols.</p> <p>Note 2: Interference from other cells and noise sources not specified in the test is assumed to be constant over subcarriers and time and shall be modelled as AWGN of appropriate power for N_{oc} to be fulfilled.</p> <p>Note 3: RSRP levels have been derived from other parameters for information purposes. They are not settable parameters themselves.</p> | | | |

Table A.8.18.1.1-3: Cell specific test parameters for HRPD (cell # 2) for event triggered reporting under fading propagation conditions

| Parameter | Unit | Cell 2 (HRPD) | |
|---|----------------|---------------|----|
| | | T1 | T2 |
| $\frac{\text{Control } E_b}{N_t}$ (38.4 kbps) | dB | 21 | |
| $\frac{\text{Control } E_b}{N_t}$ (76.8 kbps) | dB | 18 | |
| \hat{I}_{or}/I_{oc} | dB | -infinity | 0 |
| I_{oc} | dBm/1.2288 MHz | -55 | |
| CDMA2000 HRPD Pilot Strength | dB | -infinity | -3 |
| Propagation Condition | | ETU70 | |

A.8.18.1.2 Test Requirements

The UE shall send one Event B1 triggered measurement report, with a measurement reporting delay less than 2134 ms from the beginning of time period T2.

The UE shall not send event triggered measurement reports, as long as the reporting criteria are not fulfilled.

The rate of correct events observed during repeated tests shall be at least 90%.

NOTE: The actual overall delays measured in the test may be up to $2 \times TTI_{DCCCH}$ higher than the measurement reporting delays above because of TTI insertion uncertainty of the measurement report in DCCCH.

A.8.19 E-UTRAN TDD – CDMA2000 1X Measurements

A.8.19.1 E-UTRAN TDD – CDMA2000 1X event triggered reporting under fading propagation conditions

A.8.19.1.1 Test Purpose and Environment

The purpose of this test is to verify that the UE makes correct reporting of an event. This test will partly verify the E-UTRAN TDD- CDMA2000 1X cell search requirements in section 8.1.2.4.10.

The test parameters are given in Tables A.8.19.1.1-1, A.8.19.1.1-2 and A.8.19.1.1-3 below. In the measurement control information it is indicated to the UE that event-triggered reporting with Event B1 is used. The test consists of two successive time periods, with time duration of T1, and T2 respectively. During time duration T1, the UE shall not have any timing information of cell 2.

Table A.8.19.1.1-1: General test parameters for E-UTRAN TDD-CDMA2000 1X event triggered reporting in fading propagation conditions

| Parameter | Unit | Value | Comment |
|---|------|--|--|
| PDSCH parameters (E-UTRAN TDD) | | DL Reference Measurement Channel R.0 TDD | As specified in section A.3.1.1.2. |
| PCFICH/PDCCH/PHICH parameters (E-UTRAN TDD) | | DL Reference Measurement Channel R.6 TDD | As specified in section A.3.1.2.2. |
| Gap Pattern Id | | 1 | As specified in 3GPP TS 36.133 section 8.1.2.1. |
| Active cell | | Cell 1 | Cell 1 is on E-UTRA RF channel number 1. |
| Neighbour cell | | Cell 2 | Cell 2 is on CDMA2000 1X RF channel number 1. |
| Special subframe configuration | | 6 | As specified in table 4.2-1 in 3GPP TS 36.211. Applicable to cell 1. |
| Uplink-downlink configuration | | 1 | As specified in table 4.2-2 in 3GPP TS 36.211. Applicable to cell 1. |
| CP length | | Normal | Applicable to cell 1. |
| E-UTRA RF Channel Number | | 1 | One E-UTRA TDD carrier frequency is used. |
| E-UTRA Channel Bandwidth (BW _{channel}) | MHz | 10 | |
| CDMA2000 1X Channel Number | | 1 | One CDMA2000 1X carrier frequency is used. |
| Inter-RAT (CDMA2000 1X) measurement quantity | | CDMA2000 1xRTT Pilot Strength | |
| B1-Threshold-CDMA2000 | dB | -14 | Absolute 'CDMA2000 1xRTT Pilot Strength' threshold for event B1 |
| Hysteresis | dB | 0 | |
| Time To Trigger | ms | 0 | |
| Filter coefficient | | 0 | L3 filtering is not used. |
| DRX | | OFF | |
| cdma2000 1X neighbour cell list size | | 8 | cdma2000 1X cells on cdma2000 1X RF channel 1 provided in the cell list before T2. |
| cdma2000-SearchWindowSize | | 8 (60 PN chips) | Search window size as defined in section 6.3.5 in 3GPP TS 36.331 |
| T1 | s | 5 | |
| T2 | s | 3 | |

Table A.8.19.1.1-2: Cell specific test parameters for E-UTRAN TDD (cell # 1) for event triggered reporting of CDMA2000 1X cell under fading propagation conditions

| Parameter | Unit | Cell 1 | |
|---|------------|----------|-----|
| | | T1 | T2 |
| E-UTRA RF Channel Number | | 1 | |
| $BW_{channel}$ | MHz | 10 | |
| OCNG Pattern defined in A.3.2.2.1 (OP.1 TDD) | | OP.1 TDD | |
| PBCH_RA | dB | 0 | |
| PBCH_RB | dB | | |
| PSS_RA | dB | | |
| SSS_RA | dB | | |
| PCFICH_RB | dB | | |
| PHICH_RA | dB | | |
| PHICH_RB | dB | | |
| PDCCH_RA | dB | | |
| PDCCH_RB | dB | | |
| PDSCH_RA | dB | | |
| PDSCH_RB | dB | | |
| OCNG_RA ^{Note 1} | dB | | |
| OCNG_RB ^{Note 1} | dB | | |
| \hat{E}_s / I_{ot} | dB | 4 | 4 |
| \hat{E}_s / N_{oc} | dB | 4 | 4 |
| N_{oc} | dBm/15 kHz | -98 | |
| RSRP | dBm/15 kHz | -94 | -94 |
| SCH_RP | dBm/15 kHz | -94 | -94 |
| Propagation Condition | | ETU70 | |
| Note 1: OCNG shall be used such that both cells are fully allocated and a constant total transmitted power spectral density is achieved for all OFDM symbols. | | | |
| Note 2: The resources for uplink transmission are assigned to the UE prior to the start of time period T2. | | | |

Table A.8.19.1.1-3: Cell specific test parameters for CDMA2000 1X (cell # 2) for event triggered reporting of CDMA2000 1X cell under fading propagation conditions

| Parameter | Unit | Cell 2 (cdma2000 1X) | |
|--|----------------|----------------------|-----|
| | | T1 | T2 |
| $\frac{Pilot E_c}{I_{or}}$ | dB | -7 | |
| $\frac{Sync E_c}{I_{or}}$ | dB | -16 | |
| $\frac{Paging E_c}{I_{or}}$ (4.8 kbps) | dB | -12 | |
| \hat{I}_{or} / I_{oc} | dB | -infinity | 0 |
| I_{oc} | dBm/1.2288 MHz | -55 | |
| CDMA2000 1xRTT Pilot Strength | dB | -infinity | -10 |
| Propagation Condition | | ETU70 | |

A.8.19.1.2 Test Requirements

The UE shall send one Event B1 triggered measurement report, with a measurement reporting delay less than 2134 ms from the beginning of time period T2.

The UE shall not send event triggered measurement reports, as long as the reporting criteria are not fulfilled.

The rate of correct events observed during repeated tests shall be at least 90%.

NOTE: The actual overall delays measured in the test may be up to $2 \times T_{TI_DCCH}$ higher than the measurement reporting delays above because of TTI insertion uncertainty of the measurement report in DCCH.

A.8.20 Inter-frequency/RAT Measurements in CA mode

A.8.20.1 E-UTRAN FDD-FDD Inter-frequency event triggered reporting under fading propagation conditions in asynchronous cells

It is not necessary for CA UEs to be tested in A.8.3.1 if this case is done.

A.8.20.1.1 Test Purpose and Environment

The purpose of this test is to verify that the UE makes correct reporting of an event. This test will partly verify the FDD-FDD inter-frequency cell search requirements in section 8.1.2.3.

The test parameters are given in Tables A.8.20.1.1-1 and A.8.20.1.1-2. In this test, there are three cells on different carrier frequencies and gap pattern configuration # 0 as defined in Table 8.1.2.1-1 is provided.

In the measurement control information, it is indicated to the UE that event-triggered reporting with Event A3 is used. The test consists of two successive time periods, with time duration of T1, and T2 respectively. During time duration T1, the UE shall not have any timing information of cell 2.

Table A.8.20.1.1-1: General test parameters for E-UTRAN FDD-FDD inter-frequency event triggered reporting in fading propagation conditions

| Parameter | Unit | Value | Comment |
|--|---------|---|---|
| PDSCH parameters | | DL Reference Measurement Channel R.0 FDD | As specified in section A.3.1.1.1 |
| PCFICH/PDCCH/PHICH parameters | | DL Reference Measurement Channel R.6 FDD | As specified in section A.3.1.2.1 |
| E-UTRA RF Channel Number | | 1, 2 | Two FDD carrier frequencies are used. |
| E-UTRA RF Channel Number for SCell | | 3 | One FDD carrier frequencies is used |
| Channel Bandwidth ($BW_{channel}$) | MHz | 10 | |
| Active cell | | Cell 1 | Cell 1 is on RF channel number 1 |
| Neighbour cell | | Cell 2 | Cell 2 is on RF channel number 2 |
| Configured active SCell | | Cell 3 | Cell 3 is on RF channel number 3 |
| Gap Pattern Id | | 0 | As specified in 3GPP TS 36.133 section 8.1.2.1. |
| A3-Offset | dB | -6 | |
| Hysteresis | dB | 0 | |
| CP length | | Normal | |
| TimeToTrigger | s | 0 | |
| Filter coefficient | | 0 | L3 filtering is not used |
| DRX | | OFF | OFF |
| Cell2 timing offset to cell1 | ms | 3 | Asynchronous cells |
| Cell3 timing offset to cell1 | μ s | 0 | Synchronous cells |
| Time alignment error between cell3 and cell1 | μ s | \leq Time alignment error as specified in 3GPP TS 36.104 [30] clause 6.5.3.1. | The value of time alignment error depends upon the type of carrier aggregation. |
| T1 | s | 5 | |
| T2 | s | 5 | |

Table A.8.20.1.1-2: Cell specific test parameters for E-UTRAN FDD-FDD inter-frequency event triggered reporting under fading propagation conditions in synchronous cells

| Parameter | Unit | Cell 1 | | Cell 2 | | Cell 3 | |
|--|------------|----------|-----|-----------|-----|----------|-----|
| | | T1 | T2 | T1 | T2 | T1 | T2 |
| E-UTRA RF Channel Number | | 1 | | 2 | | 3 | |
| BW _{channel} | MHz | 10 | | 10 | | 10 | |
| OCNG Patterns defined in A.3.2.1.1 (OP.1 FDD) and in A.3.2.1.2 (OP.2 FDD) | | OP.1 FDD | | OP.2 FDD | | OP.1 FDD | |
| PBCH_RA | dB | 0 | | 0 | | 0 | |
| PBCH_RB | dB | | | | | | |
| PSS_RA | dB | | | | | | |
| SSS_RA | dB | | | | | | |
| PCFICH_RB | dB | | | | | | |
| PHICH_RA | dB | | | | | | |
| PHICH_RB | dB | | | | | | |
| PDCCH_RA | dB | | | | | | |
| PDCCH_RB | dB | | | | | | |
| PDSCH_RA | dB | | | | | | |
| PDSCH_RB | dB | | | | | | |
| OCNG_RA ^{Note 1} | dB | | | | | | |
| OCNG_RB ^{Note 1} | dB | | | | | | |
| N_{oc} ^{Note 3} | dBm/15 kHz | | | | | | |
| RSRP ^{Note 4} | dBm/15 kHz | -94 | -94 | -Infinity | -91 | -94 | -94 |
| \hat{E}_s / I_{ot} | dB | 4 | 4 | -Infinity | 7 | 4 | 4 |
| SCH_RP ^{Note 4} | dBm/15 kHz | -94 | -94 | -Infinity | -91 | -94 | -94 |
| \hat{E}_s / N_{oc} | dB | 4 | 4 | -Infinity | 7 | 4 | 4 |
| Propagation Condition | | ETU70 | | | | | |
| <p>Note 1: OCNG shall be used such that both cells are fully allocated and a constant total transmitted power spectral density is achieved for all OFDM symbols.</p> <p>Note 2: The resources for uplink transmission are assigned to the UE prior to the start of time period T2.</p> <p>Note 3: Interference from other cells and noise sources not specified in the test is assumed to be constant over subcarriers and time and shall be modelled as AWGN of appropriate power for N_{oc} to be fulfilled.</p> <p>Note 4: RSRP and SCH_RP levels have been derived from other parameters for information purposes. They are not settable parameters themselves.</p> | | | | | | | |

A.8.20.1.2 Test Requirements

The UE shall send one Event A3 triggered measurement report, with a measurement reporting delay less than 3840 ms from the beginning of time period T2.

The UE shall not send event triggered measurement reports, as long as the reporting criteria are not fulfilled.

The rate of correct events observed during repeated tests shall be at least 90%.

NOTE: The actual overall delays measured in the test may be up to $2 \times TTI_{DCCH}$ higher than the measurement reporting delays above because of TTI insertion uncertainty of the measurement report in DCCH.

A.8.20.2 E-UTRAN TDD-TDD Inter-frequency event triggered reporting under fading propagation conditions in synchronous cells

It is not necessary for CA UEs to be tested in A.8.4.1 if this case is done.

A.8.20.2.1 Test Purpose and Environment

The purpose of this test is to verify that the UE makes correct reporting of an event. This test will partly verify the TDD-TDD inter-frequency cell search requirements in section 8.1.2.3.4.

The test parameters are given in Table A.8.20.2.1-1 and A.8.20.2.1-2 below. In the measurement control information it is indicated to the UE that event-triggered reporting with Event A3 is used. The test consists of two successive time periods, with time duration of T1, and T2 respectively. During time duration T1, the UE shall not have any timing information of cell 2.

Table A.8.20.2.1-1: General test parameters for E-UTRAN TDD-TDD inter-frequency event triggered reporting in fading propagation conditions

| Parameter | Unit | Value | Comment |
|--|---------|---|---|
| PDSCH parameters | | DL Reference Measurement Channel R.0 TDD | As specified in section A.3.1.1.2 |
| PCFICH/PDCCH/PHICH parameters | | DL Reference Measurement Channel R.6 TDD | As specified in section A.3.1.2.2 |
| Gap Pattern Id | | 1 | As specified in 3GPP TS 36.133 section 8.1.2.1. |
| Special subframe configuration | | 6 | As specified in table 4.2-1 in TS 36.211. The same configuration in both cells |
| Uplink-downlink configuration | | 1 | As specified in 3GPP TS 36.211 section 4.2 Table 4.2-2 |
| CP length | | Normal | |
| E-UTRA RF Channel Number | | 1, 2 | Two TDD carrier frequencies are used. |
| E-UTRA RF Channel Number for SCell | | 3 | One TDD carrier frequencies is used |
| Channel Bandwidth ($BW_{channel}$) | MHz | 10 | |
| Active cell | | Cell 1 | Cell 1 is on RF channel number 1 |
| Neighbour cell | | Cell 2 | Cell 2 is on RF channel number 2 |
| Configured active SCell | | Cell 3 | Cell 3 is on RF channel number 3 |
| A3-Offset | dB | -6 | |
| Hysteresis | dB | 0 | |
| TimeToTrigger | s | 0 | |
| Filter coefficient | | 0 | L3 filtering is not used |
| DRX | | OFF | |
| Cell2 timing offset to cell1 | μ s | 3 | Synchronous cells |
| Cell3 timing offset to cell1 | μ s | 0 | Synchronous cells |
| Time alignment error between cell3 and cell1 | μ s | \leq Time alignment error as specified in 3GPP TS 36.104 [30] clause 6.5.3.1. | The value of time alignment error depends upon the type of carrier aggregation. |
| T1 | s | 5 | |
| T2 | s | 10 | |

Table A.8.20.2.1-2: Cell specific test parameters for E-UTRAN TDD-TDD inter-frequency event triggered reporting under fading propagation conditions in synchronous cells

| Parameter | Unit | Cell 1 | | Cell 2 | | Cell 3 | |
|---|------------|----------|-----|-----------|-----|----------|-----|
| | | T1 | T2 | T1 | T2 | T1 | T2 |
| E-UTRA RF Channel Number | | 1 | | 2 | | 3 | |
| BW _{channel} | MHz | 10 | | 10 | | 10 | |
| OCNG Pattern defined in A.3.2.2.1 (OP.1 TDD) and in A.3.2.2.2 (OP.2) | | OP.1 TDD | | OP.2 TDD | | OP.1 TDD | |
| PBCH_RA | dB | 0 | | 0 | | 0 | |
| PBCH_RB | dB | | | | | | |
| PSS_RA | dB | | | | | | |
| SSS_RA | dB | | | | | | |
| PCFICH_RB | dB | | | | | | |
| PHICH_RA | dB | | | | | | |
| PHICH_RB | dB | | | | | | |
| PDCCH_RA | dB | | | | | | |
| PDCCH_RB | dB | | | | | | |
| PDSCH_RA | dB | | | | | | |
| PDSCH_RB | dB | | | | | | |
| OCNG_RA ^{Note 1} | dB | | | | | | |
| OCNG_RB ^{Note 1} | dB | | | | | | |
| \hat{E}_s / I_{ot} | dB | | | | | | |
| N_{oc} ^{Note 3} | dBm/15 kHz | -98 | | | | | |
| RSRP ^{Note 4} | dBm/15 kHz | -94 | -94 | -Infinity | -91 | -94 | -94 |
| SCH_RP ^{Note 4} | dBm/15 kHz | -94 | -94 | -infinity | -91 | -94 | -94 |
| \hat{E}_s / N_{oc} | dB | 4 | 4 | -Infinity | 7 | 4 | 4 |
| Propagation Condition | | ETU70 | | | | | |
| <p>Note 1: OCNG shall be used such that both cells are fully allocated and a constant total transmitted power spectral density is achieved for all OFDM symbols.</p> <p>Note 2: The resources for uplink transmission are assigned to the UE priori to the start of time period T2.</p> <p>Note 3: Interference from other cells and noise sources not specified in the test is assumed to be constant over subcarriers and time and shall be modelled as AWGN of appropriate power for N_{oc} to be fulfilled.</p> <p>Note 4: RSRP and SCH_RP levels have been derived from other parameters for information purposes. They are not settable parameters themselves.</p> | | | | | | | |

A.8.20.2.2 Test Requirements

The UE shall send one Event A3 triggered measurement report, with a measurement reporting delay less than 7680 ms from the beginning of time period T2.

The UE shall not send event triggered measurement reports, as long as the reporting criteria are not fulfilled.

The rate of correct events observed during repeated tests shall be at least 90%.

NOTE: The actual overall delays measured in the test may be up to $2 \times TTI_{DCCCH}$ higher than the measurement reporting delays above because of TTI insertion uncertainty of the measurement report in DCCCH.

A.8.20.3 E-UTRAN FDD - UTRAN FDD event triggered reporting under fading propagation conditions

It is not necessary for CA UEs to be tested in A.8.5.1 if this case is done.

A.8.20.3.1 Test Purpose and Environment

The purpose of this test is to verify that the UE makes correct reporting of an event. This test will partly verify the E-UTRAN FDD- UTRAN FDD cell search requirements in section 8.1.2.4.1.

The test parameters are given in Tables A.8.20.3.1-1, A.8.20.3.1-2 and A.8.20.3.1-3 below. In the measurement control information it is indicated to the UE that event-triggered reporting with Event B1 is used. The test consists of two successive time periods, with time duration of T1, and T2 respectively. During time duration T1, the UE shall not have any timing information of cell 2.

Table A.8.20.3.1-1: General test parameters for E-UTRAN FDD-UTRAN FDD event triggered reporting in fading propagation conditions

| Parameter | Unit | Value | Comment |
|---|------|--|--|
| PDSCH parameters (E-UTRAN FDD) | | DL Reference Measurement Channel R.0 FDD | As specified in section A.3.1.1.1. |
| PCFICH/PDCCH/PHICH parameters (E-UTRAN FDD) | | DL Reference Measurement Channel R.6 FDD | As specified in section A.3.1.2.1. |
| Gap Pattern Id | | 1 | As specified in 3GPP TS 36.133 section 8.1.2.1. |
| Active cell | | Cell 1 | Cell 1 is on E-UTRA RF channel number 1. |
| Neighbour cell | | Cell 2 | Cell 2 is on UTRA RF channel number 1. |
| Configured active SCell | | Cell 3 | Cell 3 is on E-UTRA RF channel number 2. |
| CP length | | Normal | Applicable to cell 1 |
| E-UTRA RF Channel Number | | 1 | One E-UTRA FDD carrier frequency is used. |
| E-UTRA RF Channel Number for SCell | | 2 | One E-UTRA FDD carrier frequency is used. |
| E-UTRA Channel Bandwidth (BW _{channel}) | MHz | 10 | |
| UTRA RF Channel Number | | 1 | One UTRA FDD carrier frequency is used. |
| Inter-RAT (UTRA FDD) measurement quantity | | CPICH Ec/Io | |
| b1-Threshold-UTRA | dB | -18 | CPICH Ec/Io threshold for event B1. |
| Hysteresis | dB | 0 | |
| Time To Trigger | ms | 0 | |
| Filter coefficient | | 0 | L3 filtering is not used. |
| DRX | | OFF | |
| Monitored UTRA FDD cell list size | | 12 | UTRA cells on UTRA RF channel 1 provided in the cell list. |
| T1 | s | 5 | |
| T2 | s | 6 | |

Table A.8.20.3.1-2: Cell specific test parameters for E-UTRAN FDD (cell # 1, cell # 3) for event triggered reporting of UTRAN FDD cell under fading propagation conditions

| Parameter | Unit | Cell 1 | | Cell 3 | |
|---|------------|----------|-----|----------|----|
| | | T1 | T2 | T1 | T2 |
| E-UTRA RF Channel Number | | 1 | | 2 | |
| $BW_{channel}$ | MHz | 10 | | 10 | |
| OCNG Pattern defined in A.3.2.1.1 (OP.1 FDD) | | OP.1 FDD | | OP.1 FDD | |
| PBCH_RA | dB | 0 | | 0 | |
| PBCH_RB | dB | | | | |
| PSS_RA | dB | | | | |
| SSS_RA | dB | | | | |
| PCFICH_RB | dB | | | | |
| PHICH_RA | dB | | | | |
| PHICH_RB | dB | | | | |
| PDCCH_RA | dB | | | | |
| PDCCH_RB | dB | | | | |
| PDSCH_RA | dB | | | | |
| PDSCH_RB | dB | | | | |
| OCNG_RA ^{Note 1} | dB | | | | |
| OCNG_RB ^{Note 1} | dB | | | | |
| \hat{E}_s / I_{ot} | dB | | | | |
| \hat{E}_s / N_{oc} | dB | 4 | 4 | 4 | |
| N_{oc} | dBm/15 kHz | -98 | | | |
| RSRP | dBm/15 kHz | -94 | -94 | -94 | |
| SCH_RP | dBm/15 kHz | -94 | -94 | -94 | |
| Propagation Condition | | ETU70 | | | |
| Note 1: OCNG shall be used such that both cells are fully allocated and a constant total transmitted power spectral density is achieved for all OFDM symbols. | | | | | |
| Note 2: The resources for uplink transmission are assigned to the UE prior to the start of time period T2. | | | | | |

Table A.8.20.3.1-3: Cell specific test parameters for UTRAN FDD (cell # 2) for event triggered reporting of UTRAN FDD cell under fading propagation conditions

| Parameter | Unit | Cell 2 | |
|--|--------------|-----------------|------|
| | | T1 | T2 |
| UTRA RF Channel Number | | 1 | |
| CPICH_Ec/lor | dB | -10 | |
| PCCPCH_Ec/lor | dB | -12 | |
| SCH_Ec/lor | dB | -12 | |
| PICH_Ec/lor | dB | -15 | |
| DPCH_Ec/lor | dB | N/A | |
| OCNS | | -0.941 | |
| \hat{I}_{or} / I_{oc} | dB | -Infinity | -1.8 |
| I_{oc} | dBm/3.84 MHz | -70 | |
| CPICH_Ec/lo | dB | -Infinity | -14 |
| Propagation Condition | | Case 5 (Note 3) | |
| Note 1: The DPCH level is controlled by the power control loop. | | | |
| Note 2: The power of the OCNS channel that is added shall make the total power from the cell to be equal to I_{or} . | | | |
| Note 3: Case 5 propagation conditions are defined in Annex A of 3GPP TS 25.101. | | | |

A.8.20.3.2 Test Requirements

The UE shall send one Event B1 triggered measurement report, with a measurement reporting delay less than 4800 ms from the beginning of time period T2.

The UE shall not send event triggered measurement reports, as long as the reporting criteria are not fulfilled.

The rate of correct events observed during repeated tests shall be at least 90%.

NOTE: The actual overall delays measured in the test may be up to $2 \times TTI_{DCCH}$ higher than the measurement reporting delays above because of TTI insertion uncertainty of the measurement report in DCCH.

A.8.20.4 E-UTRAN TDD to UTRAN TDD cell search under fading propagation conditions

It is not necessary for CA UEs to be tested in A.8.7.1 if this case is done.

A.8.20.4.1 Test Purpose and Environment

A.8.20.4.1.1 1.28 Mcps TDD option

The purpose of this test is to verify that the UE makes correct reporting of an event. This test will partly verify the E-UTRA TDD to UTRA TDD cell search requirements in section 8.1.2.4.3 under fading propagation conditions.

This test scenario comprised of 1 E-UTRA TDD PCell, 1 E-UTRA TDD SCell and 1 UTRA TDD cell to be searched. Test parameters are given in Table A.8.20.4.1.2-1, A.8.20.4.1.2-2, and A.8.20.4.1.2-3. Gap pattern configuration #0 as defined in table 8.1.2.1-1 is provided.

In the measurement control information, it is indicated to the UE that event-triggered reporting with Event B1 is used. The test consists of two successive time periods, with time duration of T1 and T2 respectively. During time duration T1, the UE shall not have any timing information of cell 2.

Table A.8.20.4.1.1-1: General test parameters for E-UTRA TDD to UTRA(1.28 Mcps TDD OPTION) cell search in fading propagation conditions

| Parameter | Unit | Value | Comment |
|--|------|--|---|
| PDSCH parameters | | DL Reference Measurement Channel R.0 TDD | As specified in section A.3.1.1.2 |
| PCFICH/PDCCH/PHICH parameters | | DL Reference Measurement Channel R.6 TDD | As specified in section A.3.1.2.2 |
| E-UTRA RF Channel Number | | 1 | One E-UTRA TDD carrier frequency is used. |
| E-UTRA RF Channel Number for SCell | | 2 | One E-UTRA TDD carrier frequency is used. |
| Active cell | | Cell 1 | E-UTRA TDD cell |
| Neighbour cell | | Cell 2 | UTRA 1.28Mcps TDD Cell |
| Configured active SCell | | Cell 3 | E-UTRA TDD cell |
| Gap Pattern Id | | 0 | As specified in 3GPP TS 36.133 section 8.1.2.1. |
| Uplink-downlink configuration of cell 1 | | 1 | As specified in table 4.2.2 in TS 36.211 |
| Special subframe configuration of cell 1 | | 6 | As specified in table 4.2.1 in TS 36.211 |
| CP length of cell 1 | | normal | |
| Hysteresis | dB | 0 | |
| TimeToTrigger | s | 0 | |
| Filter coefficient | | 0 | L3 filtering is not used |
| DRX | | OFF | |
| Time offset between cells | | 3 ms | Asynchronous cells |
| Ofn | dB | 0 | |
| Thresh | dBm | -87 | |
| T1 | s | 5 | |
| T2 | s | 10 | |

Table A.8.20.1.1-2: Cell specific test parameters for cell search E-UTRA TDD to UTRA TDD test case (cell 1, cell3)

| Parameter | Unit | Cell 1 | | Cell 3 | |
|--|-----------|----------|-----|----------|-----|
| | | T1 | T2 | T1 | T2 |
| E-UTRA RF Channel Number | | 1 | | 2 | |
| $BW_{channel}$ | MHz | 10 | | 10 | |
| OCNG Pattern defined in A.3.2.2.1 (OP.1 TDD) | | OP.1 TDD | | OP.1 TDD | |
| PBCH_RA | dB | 0 | 0 | 0 | 0 |
| PBCH_RB | dB | | | | |
| PSS_RA | dB | | | | |
| SSS_RA | dB | | | | |
| PCFICH_RB | dB | | | | |
| PHICH_RA | dB | | | | |
| PHICH_RB | dB | | | | |
| PDCCH_RA | dB | | | | |
| PDCCH_RB | dB | | | | |
| PDSCH_RA | dB | | | | |
| PDSCH_RB | dB | | | | |
| OCNG_RA ^{Note1} | dB | | | | |
| OCNG_RB ^{Note1} | dB | | | | |
| \hat{E}_s / I_{ot} | dB | | | | |
| \hat{E}_s / N_{oc} | dB | 9 | 9 | 9 | 9 |
| N_{oc} | dBm/15kHz | -98 | | | |
| RSRP | dBm/15kHz | -89 | -89 | -89 | -89 |
| SCH_RP | dBm/15kHz | -89 | -89 | -89 | -89 |
| Propagation Condition | | ETU70 | | | |
| Note 1: OCNG shall be used such that cell is fully allocated and a constant total transmitted power spectral density is achieved for all OFDM symbols. | | | | | |
| Note 2: The resources for uplink transmission are assigned to the UE prior to the start of time period T2. | | | | | |

Table A.8.20.4.1-3: Cell specific test parameters for cell search E-UTRA TDD to UTRA TDD test case (cell 2)

| Parameter | Unit | Cell 2 (UTRA) | | | |
|---|--------------|-------------------------|-----|-------|------|
| | | 0 | | DwPTS | |
| Timeslot Number | | T1 | T2 | T1 | T2 |
| UTRA RF Channel Number ^{NOTE1} | | Channel 2 | | | |
| PCCPCH_Ec/I _{or} | dB | -3 | -3 | | |
| DwPCH_Ec/I _{or} | dB | | | 0 | 0 |
| OCNS_Ec/I _{or} ^{NOTE2} | dB | -3 | -3 | | |
| \hat{I}_{or} / I_{oc} | dB | -inf | 5 | -inf | 5 |
| I_{oc} | dBm/1.28 MHz | -80 | | | |
| PCCPCH RSCP | dBm | -inf | -78 | n.a. | n.a. |
| Propagation Condition | | Case 3 ^{NOTE3} | | | |
| Note 1: In the case of multi-frequency cell, the UTRA RF Channel Number is the primary frequency's channel number. | | | | | |
| Note 2: The power of the OCNS channel that is added shall make the total power from the cell to be equal to I _{or} . | | | | | |
| Note 3: Case 3 propagation conditions are defined in Annex B of 3GPP TS 25.102 | | | | | |

A.8.20.4.2 Test Requirements

A.8.20.4.2.1 1.28 Mcps TDD option

The UE shall send one Event B1 triggered measurement report, with a measurement reporting delay less than 6400 ms from the beginning of time period T2.

The UE shall not send event triggered measurement reports, as long as the reporting criteria are not fulfilled.

The rate of correct events observed during repeated tests shall be at least 90%.

NOTE: The actual overall delays measured in the test may be up to $2 \times TTI_{DCCH}$ higher than the measurement reporting delays above because of TTI insertion uncertainty of the measurement report in DCCH.

A.8.21 CSG Proximity Indication Testing Case for E-UTRAN FDD – FDD Inter frequency

Note : The test case in this section forms the basis for a signalling test for CSG proximity detection.

A.8.21.1 Test Purpose and Environment

The purpose of this test is to verify the UE has implemented properly the feature for indicating that the UE is entering or leaving the proximity of one or more CSG member cells based on proximity detection with an autonomous search function, as defined by the requirements in Section 6.4.

The test case consists of three successive segments: Test Preparation, Negative Test, and Positive Test. The test scenario comprises of three E-UTRAN FDD cells on different carriers. Cell 1 represents the serving cell in the proximity of the CSG cell, Cell 2 the CSG cell and Cell 3 the serving cell not in the proximity of the CSG cell. The description of the test procedure is shown in Table A.8.21-1. The general test parameters and cell specific test parameters are presented in Table A.8.21-2 and Table A.8.21-3 respectively.

Table A.8.21-1: Description of the test procedures

| Parameter | Cell Status | Comment |
|-------------------------|--|--|
| Test Preparation | | |
| Initial Condition | Cell 1 is active | Clean up the UE memory to be free from previously stored cell information for proximity detection. Turn on the UE and allow sufficient time for the UE to select to Cell 1. |
| Time duration T1 | Cell 1 and Cell 2 are active | Turn on Cell 2 at the start of T1. Perform manual CSG selection towards Cell 2. The UE is expected to store necessary information for later proximity detection. |
| End condition | | Turn off the UE. Turn off Cell 1 and Cell 2. |
| Negative Test | | |
| Initial Condition | Cell 3 is active | Turn on Cell 3. Turn on the UE and set up the UE in connected mode with Cell 3. . |
| Time duration T2 | Cell 3 is active | Configure the UE with proximity indication control by sending the Reconfiguration message with ReportProximityConfig at the start of T2. The UE is not expected to report "entering" proximity in the negative test. |
| End condition | | Turn off the UE. Turn off Cell 3. |
| Positive Test | | |
| Initial Condition | Cell 1 is active | Turn on Cell 1. Turn on the UE and set up the UE in connected mode with Cell 1. |
| Time duration T3 | Cell 1 and Cell 2 are active | Turn on Cell 2 at the start of T3. Configure the UE with proximity indication control by sending the Reconfiguration message with reportProximityConfig at the start of T3. The UE is expected to report "entering" proximity before end of T3. |
| Time duration T4 | Cell 1 is active and Cell 3 are active | Turn off Cell 2 and turn on Cell 3 at the start of T4. Handover the UE from Cell 1 to Cell 3 . (Note: The UE may report "leaving" proximity in T4. In this case, there is no need to proceed to the next step.) |
| Time duration T5 | Cell 3 are active | Turn off Cell 1 at the start of T5. The procedures in T4 and T5 together simulate the situation that UE leaves the proximity of the CSG cell. The UE is expected to report "leaving" proximity before end of T5. |
| End condition | | Turn off the UE. Turn off Cell 1 and Cell 3. |

Table A.8.21-2: General test parameters for E-UTRAN FDD-FDD inter frequency cell proximity detection test case

| Parameter | Unit | Value | Comment |
|------------------------------------|---|--|---|
| PDSCH parameters | | DL Reference Measurement Channel R.0 FDD | As specified in section A.3.1.1.1 |
| PDSCH allocation | n_{PRB} | 2—3 | 13—36 |
| PCFICH/PDCCH/PHICH parameters | | DL Reference Measurement Channel R.6 FDD | As specified in section A.3.1.2.1 |
| A3-Offset | dB | -4 | |
| Hysteresis | dB | 0 | |
| TimeToTrigger | s | 0 | |
| Filter coefficient | | 0 | L3 filtering is not used |
| DRX | | off | As specified in section A.3.3 |
| PRACH configuration | | 4 | As specified in table 5.7.1-2 in 3GPP TS 36.211 |
| Access Barring Information | - | Not sent | No additional delays in random access procedure |
| Time offset between cells | | 3 ms | Asynchronous cells |
| Gap pattern configuration Id | | 0 | As specified in Table 8.1.2.1-1 started before T1 starts |
| Time duration T1 | s | [10] | Defined to give enough time for the UE to complete the manual reselection to Cell 2. |
| Time duration T2 | s | [360] | Defined to be longer enough to see whether the UE will report enter "proximity" indication. |
| Time duration T3 ^{Note 1} | s | [<=360] | The time duration for a UE to report enters "proximity" when the UE is near a CSG cell. |
| Time duration T4 ^{Note 1} | s | [<=360] | The time duration for a UE to be handed over to Cell 3. (Note: A UE may report leaving "proximity" in T4). |
| Time duration T5 Note 1 | s | [<=360] | The time duration for a UE to report leaving "proximity" when the UE is no longer near a CSG cell. |
| Note 1: | The maximum allowed time duration for the UE to decide either entering or leaving "proximity" is 360s. To reduce test time, T3 may end once UE reports entering "proximity", T4 may end once the UE is handed over to Cell 3 and T5 may end once UE reports leaving "proximity". | | |
| Note 2: | The test case assumes an environment where CSG proximity detection results not being impact by non-3GPP signals, such as GPS and WiFi. When the test case is being executed, the UE may ignore any radio signals which are not provided by the test setup which it would otherwise use in proximity estimation. | | |

Table A.8.21-3: Cell specific test parameters for E-UTRAN FDD-FDD inter frequency cell proximity detection test case

| Parameter | Unit | Cell 1 | | | | | Cell 2 | | | | |
|---|------------|-----------|------|----------|----------|------|-----------|------|----------|------|------|
| | | T1 | T2 | T3 | T4 | T5 | T1 | T2 | T3 | T4 | T5 |
| E-UARFCN | | Channel 1 | | | | | Channel 2 | | | | |
| CSG indicator | | False | | | | | True | N/A | True | N/A | N/A |
| Physical cell global identity | | 1 | 1 | 1 | 1 | 1 | 2 | N/A | 2 | N/A | N/A |
| CSG identity | | Not sent | | | | | Sent | N/A | Sent | N/A | N/A |
| BW_{channel} | MHz | 10 | | | | | 10 | | | | |
| OCNG Patterns defined in A.3.2.1.1 (OP.1 FDD) and in A.3.2.1.2 (OP.2 FDD) | | OP.1 FDD | N/A | OP.2 FDD | OP.2 FDD | N/A | OP.2 FDD | N/A | OP.2 FDD | N/A | N/A |
| PBCH_RA | dB | 0 | | | | | 0 | | | | |
| PBCH_RB | dB | | | | | | | | | | |
| PSS_RA | dB | | | | | | | | | | |
| SSS_RA | dB | | | | | | | | | | |
| PCFICH_RB | dB | | | | | | | | | | |
| PHICH_RA | dB | | | | | | | | | | |
| PHICH_RB | dB | | | | | | | | | | |
| PDCCH_RA | dB | | | | | | | | | | |
| PDCCH_RB | dB | | | | | | | | | | |
| PDSCH_RA | dB | | | | | | | | | | |
| PDSCH_RB | dB | | | | | | | | | | |
| OCNG_RA ^{Note 1} | dB | | | | | | | | | | |
| OCNG_RB ^{Note 1} | dB | | | | | | | | | | |
| \hat{E}_s / I_{ot} | dB | | | | | | | | | | |
| N_{oc} ^{Note 2} | dBm/15 kHz | -98 | | | | | -98 | | | | |
| \hat{E}_s / N_{oc} | dB | 0 | -inf | 4 | 0 | -inf | 7 | -inf | 7 | -inf | -inf |
| RSRP ^{Note 3} | dBm/15 KHz | -98 | -inf | -94 | -98 | -inf | -91 | -inf | -91 | -inf | -inf |
| Propagation Condition | | AWGN | | | | | AWGN | | | | |
| <p>Note 1: OCNG shall be used such that both cells are fully allocated and a constant total transmitted power spectral density is achieved for all OFDM symbols.</p> <p>Note 2: Interference from other cells and noise sources not specified in the test is assumed to be constant over subcarriers and time and shall be modelled as AWGN of appropriate power for N_{oc} to be fulfilled.</p> <p>Note 3: RSRP levels have been derived from other parameters for information purposes. They are not settable parameters themselves.</p> | | | | | | | | | | | |

Table A.8.21-4: Cell specific test parameters for E-UTRAN FDD-FDD inter frequency cell proximity detection test case (Cell 3)

| Parameter | Unit | Cell 3 | | | | |
|---|--|-----------|------|------|----------|----------|
| | | T1 | T2 | T3 | T4 | T5 |
| E-UARFCN | | Channel 1 | | | | |
| CSG indicator | | False | | | | |
| Physical cell global identity | | 3 | 3 | 3 | 3 | 3 |
| CSG identity | | Not sent | | | | |
| $BW_{channel}$ | MHz | 10 | | | | |
| OCNG Patterns defined in A.3.2.1.1 (OP.1 FDD) and in A.3.2.1.2 (OP.2 FDD) | | N/A | N/A | N/A | OP.2 FDD | OP.2 FDD |
| PBCH_RA | dB | 0 | | | | |
| PBCH_RB | dB | | | | | |
| PSS_RA | dB | | | | | |
| SSS_RA | dB | | | | | |
| PCFICH_RB | dB | | | | | |
| PHICH_RA | dB | | | | | |
| PHICH_RB | dB | | | | | |
| PDCCH_RA | dB | | | | | |
| PDCCH_RB | dB | | | | | |
| PDSCH_RA | dB | | | | | |
| PDSCH_RB | dB | | | | | |
| OCNG_RA ^{Note 1} | dB | | | | | |
| OCNG_RB ^{Note 1} | dB | | | | | |
| \hat{E}_s / I_{ot} | dB | | | | | |
| N_{oc} ^{Note 2} | dBm/15 kHz | -98 | | | | |
| \hat{E}_s / N_{oc} | dB | -inf | -inf | -inf | 7 | 7 |
| RSRP ^{Note 3} | dBm/15 KHz | -inf | -inf | -inf | -91 | -91 |
| Propagation Condition | | AWGN | | | | |
| Note 1: | OCNG shall be used such that both cells are fully allocated and a constant total transmitted power spectral density is achieved for all OFDM symbols. | | | | | |
| Note 2: | Interference from other cells and noise sources not specified in the test is assumed to be constant over subcarriers and time and shall be modelled as AWGN of appropriate power for N_{oc} to be fulfilled. | | | | | |
| Note 3: | RSRP levels have been derived from other parameters for information purposes. They are not settable parameters themselves | | | | | |

A.8.21.2 Test Requirements

The UE shall not send an “entering” proximity indication in T2 during Negative Test.

The UE shall send an “entering” proximity indication in T3 and send a “leaving” proximity indication in T4 or T5 during Positive Test.

A.9 Measurement Performance Requirements

Unless explicitly stated otherwise:

- Reported measurements shall be within defined range of accuracy limits defined in Section 9 for at least 90 % of the reported cases. If multiple measurement performance requirements are verified in the same test, the reported measurements for each requirement shall be within defined range of accuracy limits of the corresponding requirement defined in Section 9 for at least 90% of the reported cases.
- Cell 1 is the PCell.

- Measurements are performed in RRC_CONNECTED state.
- The reference channels assume transmission of PDSCH with a maximum number of 5 HARQ transmissions unless otherwise specified.

A.9.1 RSRP

A.9.1.1 FDD Intra frequency case

A.9.1.1.1 Test Purpose and Environment

The purpose of this test is to verify that the RSRP measurement accuracy is within the specified limits. This test will verify the requirements in Sections 9.1.2.1 and 9.1.2.2 for FDD intra frequency measurements.

A.9.1.1.2 Test parameters

In this set of test cases all cells are on the same carrier frequency. Both absolute and relative accuracy of RSRP intra frequency measurements are tested by using the parameters in Table A.9.1.1.2-1. In all test cases, Cell 1 is the PCell and Cell 2 the target cell.

Table A.9.1.1.2-1: RSRP\ FDD Intra frequency test parameters

| Parameter | Unit | Test 1 | | Test 2 | | Test 3 | | | | | | | | |
|--|--|------------|----------|----------|----------|----------|----------|--|------------|------|------|-----|-----|------|
| | | Cell 1 | Cell 2 | Cell 1 | Cell 2 | Cell 1 | Cell 2 | | | | | | | |
| E-UTRA RF Channel Number | | 1 | | 1 | | 1 | | | | | | | | |
| $BW_{channel}$ | MHz | 10 | | 10 | | 10 | | | | | | | | |
| Measurement bandwidth | n_{PRB} | 22—27 | | 22—27 | | 22—27 | | | | | | | | |
| PDSCH Reference measurement channel defined in A.3.1.1.1 | | R.0 FDD | - | R.0 FDD | - | R.0 FDD | - | | | | | | | |
| PDSCH allocation | n_{PRB} | 13—36 | - | 13—36 | - | 13—36 | - | | | | | | | |
| PDCCH/PCFICH/PHICH Reference measurement channel defined in A.3.1.2.1 | | R.6 FDD | | R.6 FDD | | R.6 FDD | | | | | | | | |
| OCNG Patterns defined in A.3.2.1.1 (OP.1 FDD) and A.3.2.1.2 (OP.2 FDD) | | OP.1 FDD | OP.2 FDD | OP.1 FDD | OP.2 FDD | OP.1 FDD | OP.2 FDD | | | | | | | |
| PBCH_RA | dB | 0 | 0 | 0 | 0 | 0 | 0 | | | | | | | |
| PBCH_RB | | | | | | | | | | | | | | |
| PSS_RA | | | | | | | | | | | | | | |
| SSS_RA | | | | | | | | | | | | | | |
| PCFICH_RB | | | | | | | | | | | | | | |
| PHICH_RA | | | | | | | | | | | | | | |
| PHICH_RB | | | | | | | | | | | | | | |
| PDCCH_RA | | | | | | | | | | | | | | |
| PDCCH_RB | | | | | | | | | | | | | | |
| PDSCH_RA | | | | | | | | | | | | | | |
| PDSCH_RB | | | | | | | | | | | | | | |
| OCNG_RA ^{Note1} | | | | | | | | | | | | | | |
| OCNG_RB ^{Note1} | | | | | | | | | | | | | | |
| N_{oc} ^{Note2} | | | | | | | | Bands 1, 4, 6, 10, 11, 18, 19, 21, 23 and 24 | dBm/15 kHz | -106 | -106 | -88 | -88 | -116 |
| | | | | | | | | Bands 2, 5 and 7 | | | | | | -114 |
| | Band 25 | -112.5 | | | | | | | | | | | | |
| | Bands 3, 8, 12, 13, 14, 17, 20 and 22 | -113 | | | | | | | | | | | | |
| | Band 9 | | | | | | -115 | | | | | | | |
| \hat{E}_s / I_{ot} | | | 2.5 | -6 | 2.5 | -6 | 0.46 | -5.76 | | | | | | |
| RSRP ^{Note3} | Bands 1, 4, 6, 10, 11, 18, 19, 21, 23 and 24 | dBm/15 kHz | -100 | -105 | -82 | -87 | -113 | -117 | | | | | | |
| | Bands 2, 5 and 7 | | | | | | -111 | -115 | | | | | | |
| | Band 25 | | | | | | -109.5 | -113.5 | | | | | | |
| | Bands 3, 8, 12, 13, 14, 17, 20 and 22 | | | | | | -110 | -114 | | | | | | |
| | Band 9 | | | | | | -112 | -116 | | | | | | |
| I_o ^{Note3} | Bands 1, 4, 6, 10, 11, 18, 19, 21, 23 and 24 | dBm/9 MHz | -70.27 | -70.27 | -52.27 | -52.27 | -82.43 | | | | | | | |
| | Bands 2, 5 and 7 | | | | | | -80.43 | | | | | | | |
| | Band 25 | | | | | | -78.93 | | | | | | | |
| | Bands 3, 8, 12, 13, 14, 17, 20 and 22 | | | | | | -79.43 | | | | | | | |
| | Band 9 | | | | | | -81.43 | | | | | | | |
| \hat{E}_s / N_{oc} | | | 6 | 1 | 6 | 1 | 3 | -1 | | | | | | |
| Propagation condition | - | AWGN | | AWGN | | AWGN | | | | | | | | |
| <p>Note 1: OCNG shall be used such that both cells are fully allocated and a constant total transmitted power spectral density is achieved for all OFDM symbols.</p> <p>Note 2: Interference from other cells and noise sources not specified in the test is assumed to be constant over subcarriers and time and shall be modelled as AWGN of appropriate power for N_{oc} to be fulfilled.</p> <p>Note 3: RSRP and I_o levels have been derived from other parameters for information purposes. They are not settable parameters themselves.</p> <p>Note 4: RSRP minimum requirements are specified assuming independent interference and noise at each receiver antenna port.</p> | | | | | | | | | | | | | | |

A.9.1.1.3 Test Requirements

The RSRP measurement accuracy shall fulfil the requirements in sections 9.1.2.1 and 9.1.2.2.

A.9.1.2 TDD Intra frequency case

A.9.1.2.1 Test Purpose and Environment

The purpose of this test is to verify that the RSRP measurement accuracy is within the specified limits. This test will verify the requirements in Sections 9.1.2.1 and 9.1.2.2 for TDD intra frequency measurements.

A.9.1.2.2 Test parameters

In this set of test cases all cells are on the same carrier frequency. Both absolute and relative accuracy of RSRP intra frequency measurements are tested by using the parameters in Table A.9.1.2.2-1. In all test cases, Cell 1 is the PCell and Cell 2 the target cell.

Table A.9.1.2.2-1: RSRP TDD Intra frequency test parameters

| Parameter | Unit | Test 1 | | Test 2 | | Test 3 | | | | | | | | |
|---|--------------------------------------|------------|----------|----------|----------|----------|----------|--------------------------------------|------------|------|------|-----|-----|------|
| | | Cell 1 | Cell 2 | Cell 1 | Cell 2 | Cell 1 | Cell 2 | | | | | | | |
| E-UTRA RF Channel Number | | 1 | | 1 | | 1 | | | | | | | | |
| $BW_{channel}$ | MHz | 10 | | 10 | | 10 | | | | | | | | |
| Special subframe configuration ^{Note1} | | 6 | | 6 | | 6 | | | | | | | | |
| Uplink/downlink configuration ^{Note1} | | 1 | | 1 | | 1 | | | | | | | | |
| Measurement bandwidth | n_{PRB} | 22—27 | | 22—27 | | 22—27 | | | | | | | | |
| PDSCH Reference measurement channel defined in A.3.1.1.2 | | R.0 TDD | - | R.0 TDD | - | R.0 TDD | - | | | | | | | |
| PDSCH allocation | n_{PRB} | 13—36 | - | 13—36 | - | 13—36 | - | | | | | | | |
| PDCCH/PCFICH/PHICH Reference measurement channel defined in A.3.1.2.2 | | R.6 TDD | | R.6 TDD | | R.6 TDD | | | | | | | | |
| OCNG Patterns defined in A.3.2.2.1 (OP.1 TDD) and A.3.2.2.2 (OP.2 TDD) | | OP.1 TDD | OP.2 TDD | OP.1 TDD | OP.2 TDD | OP.1 TDD | OP.2 TDD | | | | | | | |
| PBCH_RA | dB | 0 | 0 | 0 | 0 | 0 | 0 | | | | | | | |
| PBCH_RB | | | | | | | | | | | | | | |
| PSS_RA | | | | | | | | | | | | | | |
| SSS_RA | | | | | | | | | | | | | | |
| PCFICH_RB | | | | | | | | | | | | | | |
| PHICH_RA | | | | | | | | | | | | | | |
| PHICH_RB | | | | | | | | | | | | | | |
| PDCCH_RA | | | | | | | | | | | | | | |
| PDCCH_RB | | | | | | | | | | | | | | |
| PDSCH_RA | | | | | | | | | | | | | | |
| PDSCH_RB | | | | | | | | | | | | | | |
| OCNG_RA ^{Note2} | | | | | | | | | | | | | | |
| OCNG_RB ^{Note2} | | | | | | | | | | | | | | |
| N_{oc} ^{Note3} | | | | | | | | Bands 33, 34, 35, 36, 37, 38, 39, 40 | dBm/15 kHz | -106 | -106 | -88 | -88 | -116 |
| | | | | | | | | Band 42, 43 | | | | | | -115 |
| | Band 41 | -114 | | | | | | | | | | | | |
| \hat{E}_s / I_{ot} | | 2.5 | -6 | 2.5 | -6 | 0.5 | -5.76 | | | | | | | |
| RSRP ^{Note4} | Bands 33, 34, 35, 36, 37, 38, 39, 40 | dBm/15 kHz | -100 | -105 | -82 | -87 | -113 | -117 | | | | | | |
| | Band 42, 43 | | | | | | -112 | -116 | | | | | | |
| | Band 41 | | | | | | -111 | -115 | | | | | | |
| I_o ^{Note4} | Bands 33, 34, 35, 36, 37, 38, 39, 40 | dBm/9 MHz | -70.27 | -70.27 | -52.27 | -52.27 | -82.43 | | | | | | | |
| | Band 42, 43 | | | | | | -81.43 | | | | | | | |
| | Band 41 | | | | | | -80.43 | | | | | | | |
| \hat{E}_s / N_{oc} | | 6 | 1 | 6 | 1 | 3 | -1 | | | | | | | |
| Propagation condition | - | AWGN | | AWGN | | AWGN | | | | | | | | |
| <p>Note 1: For special subframe and uplink-downlink configurations see Tables 4.2-1 and 4.2-2 in 3GPP TS 36.211.</p> <p>Note 2: OCNG shall be used such that both cells are fully allocated and a constant total transmitted power spectral density is achieved for all OFDM symbols.</p> <p>Note 3: Interference from other cells and noise sources not specified in the test is assumed to be constant over subcarriers and time and shall be modelled as AWGN of appropriate power for N_{oc} to be fulfilled.</p> <p>Note 4: RSRP and I_o levels have been derived from other parameters for information purposes. They are not settable parameters themselves.</p> <p>Note 5: RSRP minimum requirements are specified assuming independent interference and noise at each receiver antenna port.</p> | | | | | | | | | | | | | | |

A.9.1.2.3 Test Requirements

The RSRP measurement accuracy shall fulfil the requirements in sections 9.1.2.1 and 9.1.2.2.

A.9.1.3 FDD—FDD Inter frequency case

A.9.1.3.1 Test Purpose and Environment

The purpose of this test is to verify that the RSRP measurement accuracy is within the specified limits. This test will verify the requirements in Sections 9.1.3.1 and 9.1.3.2 for FDD—FDD inter frequency measurements.

A.9.1.3.2 Test parameters

In this set of test cases the cells are on different carrier frequencies. Both absolute and relative accuracy of RSRP inter-frequency measurements are tested by using the parameters in Table A.9.1.3.2-1 In all test cases, Cell 1 is the PCell and Cell 2 the target cell. The inter frequency measurements are supported by a measurement gap.

Table A.9.1.3.2-1: RSRP FDD—FDD Inter frequency test parameters

| Parameter | | Unit | Test 1 | | Test 2 | | | | | | |
|---|--|------------|----------|----------|---|----------|------------|--------|--------|-------------------------------|------|
| | | | Cell 1 | Cell 2 | Cell 1 | Cell 2 | | | | | |
| E-UTRA RF Channel Number | | | 1 | 2 | 1 | 2 | | | | | |
| $BW_{channel}$ | | MHz | 10 | 10 | 10 | 10 | | | | | |
| Gap Pattern Id | | | 0 | - | 0 | - | | | | | |
| Measurement bandwidth | | n_{PRB} | 22—27 | | 22—27 | | | | | | |
| PDSCH Reference measurement channel defined in A.3.1.1.1 | | | R.0 FDD | - | R.0 FDD | - | | | | | |
| PDSCH allocation | | n_{PRB} | 13—36 | - | 13—36 | - | | | | | |
| PDCCH/PCFICH/PHICH Reference measurement channel defined in A.3.1.2.1 | | | R.6 FDD | | R.6 FDD | | | | | | |
| OCNG Patterns defined in A.3.2.1.1 (OP.1 FDD) and A.3.2.1.2 (OP.2 FDD) | | | OP.1 FDD | OP.2 FDD | OP.1 FDD | OP.2 FDD | | | | | |
| PBCH_RA | | dB | 0 | 0 | 0 | 0 | | | | | |
| PBCH_RB | | | | | | | | | | | |
| PSS_RA | | | | | | | | | | | |
| SSS_RA | | | | | | | | | | | |
| PCFICH_RB | | | | | | | | | | | |
| PHICH_RA | | | | | | | | | | | |
| PHICH_RB | | | | | | | | | | | |
| PDCCH_RA | | | | | | | | | | | |
| PDCCH_RB | | | | | | | | | | | |
| PDSCH_RA | | | | | | | | | | | |
| PDSCH_RB | | | | | | | | | | | |
| OCNG_RANote1 | | | | | | | | | | | |
| OCNG_RBNote | | | | | | | | | | | |
| N_{oc} Note2 | Bands 1, 4, 6, 10, 11, 18, 19, 21, 23 and 24 | | | | | | dBm/15 kHz | -88.65 | -88.65 | $(N_{oc}$ for Channel 2 +8dB) | -117 |
| | Bands 2, 5 and 7 | | | | | | | | | | -115 |
| | Band 25 | -113.5 | | | | | | | | | |
| | Bands 3, 8, 12, 13, 14, 17, 20 and 22 | -114 | | | | | | | | | |
| | Band 9 | -116 | | | | | | | | | |
| \hat{E}_s / I_{ot} | | dB | 10 | 10 | 13 | -4 | | | | | |
| RSRP Note3 | Bands 1, 4, 6, 10, 11, 18, 19, 21, 23 and 24 | dBm/15 kHz | -78.65 | -78.65 | (RSRP for Cell 2 +25dB) | -121 | | | | | |
| | Bands 2, 5 and 7 | | | | | -119 | | | | | |
| | Band 25 | | | | | -117.5 | | | | | |
| | Bands 3, 8, 12, 13, 14, 17, 20 and 22 | | | | | -118 | | | | | |
| | Band 9 | | | | | -120 | | | | | |
| I_o Note3 | Bands 1, 4, 6, 10, 11, 18, 19, 21, 23 and 24 | dBm/9 MHz | -50.45 | -50.45 | (I _o for Channel 2 +19.75dB) | -87.76 | | | | | |
| | Bands 2, 5 and 7 | | | | | -85.76 | | | | | |
| | Band 25 | | | | | -84.26 | | | | | |
| | Bands 3, 8, 12, 13, 14, 17, 20 and 22 | | | | | -84.76 | | | | | |
| | Band 9 | | | | | -86.76 | | | | | |
| \hat{E}_s / N_{oc} | | dB | 10 | 10 | 13 | -4 | | | | | |
| Propagation condition | | - | AWGN | | AWGN | | | | | | |
| <p>Note 1: OCNG shall be used such that both cells are fully allocated and a constant total transmitted power spectral density is achieved for all OFDM symbols.</p> <p>Note 2: Interference from other cells and noise sources not specified in the test is assumed to be constant over subcarriers and time and shall be modelled as AWGN of appropriate power for N_{oc} to be fulfilled.</p> <p>Note 3: RSRP and I_o levels have been derived from other parameters for information purposes. They are not settable parameters themselves.</p> <p>Note 4: RSRP minimum requirements are specified assuming independent interference and noise at each receiver antenna port.</p> | | | | | | | | | | | |

A.9.1.3.3 Test Requirements

The RSRP measurement accuracy shall fulfil the requirements in section 9.1.3.1 and 9.1.3.2.

A.9.1.4 TDD—TDD Inter frequency case

A.9.1.4.1 Test Purpose and Environment

The purpose of this test is to verify that the RSRP measurement accuracy is within the specified limits. This test will verify the requirements in Sections 9.1.3.1 and 9.1.3.2 for TDD—TDD inter frequency measurements.

A.9.1.4.2 Test parameters

In this set of test cases the cells are on different carrier frequencies. Both absolute and relative accuracy of RSRP inter-frequency measurements are tested by using the parameters in Table A.9.1.4.2-1. In all test cases, Cell 1 is the PCell and Cell 2 the target cell. The inter frequency measurements are supported by a measurement gap.

Table A.9.1.4.2-1: RSRP TDD—TDD Inter frequency test parameters

| Parameter | Unit | Test 1 | | Test 2 | | | | | | | |
|--|--|------------|----------|----------|---|--------------------------------------|------------|--------|--------|--------------------------------|------|
| | | Cell 1 | Cell 2 | Cell 1 | Cell 2 | | | | | | |
| E-UTRA RF Channel Number | | 1 | 2 | 1 | 2 | | | | | | |
| BW _{channel} | MHz | 10 | 10 | 10 | 10 | | | | | | |
| Special subframe configuration ^{Note1} | | 6 | | 6 | | | | | | | |
| Uplink-downlink configuration ^{Note1} | | 1 | | 1 | | | | | | | |
| Gap Pattern Id | | 0 | - | 0 | - | | | | | | |
| Measurement bandwidth | n_{PRB} | 22—27 | | 22—27 | | | | | | | |
| PDSCH Reference measurement channel defined in A.3.1.1.2 | | R.0 TDD | - | R.0 TDD | - | | | | | | |
| PDSCH allocation | n_{PRB} | 13—36 | - | 13—36 | - | | | | | | |
| PDCCH/PCFICH/PHICH Reference measurement channel defined in A.3.1.2.2 | | R.6 TDD | | R.6 TDD | | | | | | | |
| OCNG Patterns defined in A.3.2.2.1 (OP.1 TDD) and A.3.2.2.2 (OP.2 TDD) | | OP.1 TDD | OP.2 TDD | OP.1 TDD | OP.2 TDD | | | | | | |
| PBCH_RA | dB | 0 | 0 | 0 | 0 | | | | | | |
| PBCH_RB | | | | | | | | | | | |
| PSS_RA | | | | | | | | | | | |
| SSS_RA | | | | | | | | | | | |
| PCFICH_RB | | | | | | | | | | | |
| PHICH_RA | | | | | | | | | | | |
| PHICH_RB | | | | | | | | | | | |
| PDCCH_RA | | | | | | | | | | | |
| PDCCH_RB | | | | | | | | | | | |
| PDSCH_RA | | | | | | | | | | | |
| PDSCH_RB | | | | | | | | | | | |
| OCNG_RA ^{Note2} | | | | | | | | | | | |
| OCNG_RB ^{Note2} | | | | | | | | | | | |
| N_{oc} ^{Note3} | | | | | | Bands 33, 34, 35, 36, 37, 38, 39, 40 | dBm/15 kHz | -88.65 | -88.65 | (N_{oc} for Channel 2 +8dB) | -117 |
| | | | | | | Bands 42, 43 | | | | -116 | |
| | Band 41 | -115 | | | | | | | | | |
| \hat{E}_s/I_{ot} | | | | | | | | | | | |
| RSRP ^{Note4} | Bands 33, 34, 35, 36, 37, 38, 39, 40 | dBm/15 kHz | -78.65 | -78.65 | (RSRP for Cell 2 +25dB) | -121 | | | | | |
| | Bands 42, 43 | | | | | -120 | | | | | |
| | Band 41 | | | | | -119 | | | | | |
| I_o ^{Note4} | Bands 33, 34, 35, 36, 37, 38, 39, 40 | dBm/9 MHz | -50.45 | -50.45 | (I _o for Channel 2 +19.75dB) | -87.76 | | | | | |
| | Bands 42, 43 | | | | | -86.76 | | | | | |
| | Band 41 | | | | | -85.76 | | | | | |
| \hat{E}_s/N_{oc} | | | | | | | | | | | |
| Propagation condition | - | AWGN | | AWGN | | | | | | | |
| Note 1: | For special subframe and uplink-downlink configurations see Tables 4.2-1 and 4.2-2 in 3GPP TS 36.211. | | | | | | | | | | |
| Note 2: | OCNG shall be used such that both cells are fully allocated and a constant total transmitted power spectral density is achieved for all OFDM symbols. | | | | | | | | | | |
| Note 3: | Interference from other cells and noise sources not specified in the test is assumed to be constant over subcarriers and time and shall be modelled as AWGN of appropriate power for N_{oc} to be fulfilled. | | | | | | | | | | |
| Note 4: | RSRP and I _o levels have been derived from other parameters for information purposes. They are not settable parameters themselves. | | | | | | | | | | |
| Note 5: | RSRP minimum requirements are specified assuming independent interference and noise at each receiver antenna port. | | | | | | | | | | |

A.9.1.4.3 Test Requirements

The RSRP measurement accuracy shall fulfil the requirements in sections 9.1.3.1 and 9.1.3.2.

A.9.1.5 FDD—TDD Inter frequency case

A.9.1.5.1 Test Purpose and Environment

The purpose of this test is to verify that the RSRP measurement accuracy is within the specified limits. This test will verify the requirements in Sections 9.1.3.1 and 9.1.3.2 for FDD—TDD inter frequency measurements.

A.9.1.5.2 Test parameters

In this set of test cases the cells are on different carrier frequencies. Both absolute and relative accuracy of RSRP inter frequency measurements are tested by using the parameters in Table A.9.1.5.2-1 and Table A.9.1.5.2-2. In all test cases, Cell 1 is the serving cell and Cell 2 the target cell. Cell 1 is FDD cell and Cell 2 is TDD cell. The inter frequency measurements are supported by a measurement gap.

Table A.9.1.5.2-1: RSRP FDD—TDD Inter frequency test parameters (FDD Cell1)

| Parameter | Unit | Test 1 | | Test 2 | |
|--|--|----------|---|----------|---|
| | | Cell 1 | | Cell 1 | |
| E-UTRA RF Channel Number | | 1 | | 1 | |
| BW _{channel} | MHz | 10 | | 10 | |
| Gap Pattern Id | | 0 | | 0 | |
| Measurement bandwidth | n_{PRB} | 22—27 | | 22—27 | |
| PDSCH Reference measurement channel defined in A.3.1.1.1 | | R.0 FDD | | R.0 FDD | |
| PDSCH allocation | n_{PRB} | 13—36 | | 13—36 | |
| PDCCH/PCFICH/PHICH Reference measurement channel defined in A.3.1.2.1 | | R.6 FDD | | R.6 FDD | |
| OCNG Patterns defined in A.3.2.1.1 (OP.1 FDD) and A.3.2.1.2 (OP.2 FDD) | | OP.1 FDD | | OP.1 FDD | |
| PBCH_RA | dB | 0 | 0 | 0 | 0 |
| PBCH_RB | | | | | |
| PSS_RA | | | | | |
| SSS_RA | | | | | |
| PCFICH_RB | | | | | |
| PHICH_RA | | | | | |
| PHICH_RB | | | | | |
| PDCCH_RA | | | | | |
| PDCCH_RB | | | | | |
| PDSCH_RA | | | | | |
| PDSCH_RB | | | | | |
| OCNG_RANote1 | | | | | |
| OCNG_RBNote | | | | | |
| N_{oc} ^{Note2} | | | | | |
| \hat{E}_s / I_{ot} | dB | 10 | | 13 | |
| RSRP ^{Note3} | dBm/15 kHz | -78.65 | | -91 | |
| I_o ^{Note3} | dBm/9 MHz | -50.45 | | -63.01 | |
| \hat{E}_s / N_{oc} | dB | 10 | | 13 | |
| Propagation condition | - | AWGN | | AWGN | |
| Note 1: | OCNG shall be used such that both cells are fully allocated and a constant total transmitted power spectral density is achieved for all OFDM symbols. | | | | |
| Note 2: | Interference from other cells and noise sources not specified in the test is assumed to be constant over subcarriers and time and shall be modelled as AWGN of appropriate power for N_{oc} to be fulfilled. | | | | |
| Note 3: | RSRP and I_o levels have been derived from other parameters for information purposes. They are not settable parameters themselves. | | | | |
| Note 4: | RSRP minimum requirements are specified assuming independent interference and noise at each receiver antenna port. | | | | |

Table A.9.1.5.2-2: RSRP FDD—TDD Inter frequency test parameters (TDD cell2)

| Parameter | Unit | Test 1 | Test 2 |
|---|------------------|----------|----------|
| | | Cell 2 | Cell 2 |
| E-UTRA RF Channel Number | | 2 | 2 |
| BW_{channel} | MHz | 10 | 10 |
| Special subframe configuration ^{Note1} | | 6 | 6 |
| Uplink-downlink configuration ^{Note1} | | 1 | 1 |
| Gap Pattern Id | | - | - |
| Measurement bandwidth | n_{PRB} | 22—27 | 22—27 |
| PDSCH Reference measurement channel defined in A.3.1.1.2 | | - | - |
| PDSCH allocation | n_{PRB} | - | - |
| PDCCH/PCFICH/PHICH Reference measurement channel defined in A.3.1.2.2 | | R.6 TDD | R.6 TDD |
| OCNG Patterns defined in A.3.2.2.1 (OP.1 TDD) and A.3.2.2.2 (OP.2 TDD) | | OP.2 TDD | OP.2 TDD |
| PBCH_RA | dB | 0 | 0 |
| PBCH_RB | | | |
| PSS_RA | | | |
| SSS_RA | | | |
| PCFICH_RB | | | |
| PHICH_RA | | | |
| PHICH_RB | | | |
| PDCCH_RA | | | |
| PDCCH_RB | | | |
| PDSCH_RA | | | |
| PDSCH_RB | | | |
| OCNG_RA ^{Note2} | | | |
| OCNG_RB ^{Note2} | | | |
| N_{oc} ^{Note3} | | | |
| \hat{E}_s / I_{ot} | dB | 10 | -4 |
| RSRP ^{Note4} | dBm/15 kHz | -78.65 | -116 |
| I_o ^{Note4} | dBm/9 MHz | -50.45 | -82.76 |
| \hat{E}_s / N_{oc} | dB | 10 | -4 |
| Propagation condition | - | AWGN | AWGN |
| <p>Note 1: For special subframe and uplink-downlink configurations see Tables 4.2-1 and 4.2-2 in 3GPP TS 36.211.</p> <p>Note 2: OCNG shall be used such that both cells are fully allocated and a constant total transmitted power spectral density is achieved for all OFDM symbols.</p> <p>Note 3: Interference from other cells and noise sources not specified in the test is assumed to be constant over subcarriers and time and shall be modelled as AWGN of appropriate power for N_{oc} to be fulfilled.</p> <p>Note 4: RSRP and I_o levels have been derived from other parameters for information purposes. They are not settable parameters themselves.</p> <p>Note 5: RSRP minimum requirements are specified assuming independent interference and noise at each receiver antenna port.</p> | | | |

A.9.1.5.3 Test Requirements

The RSRP measurement accuracy shall fulfil the requirements in sections 9.1.3.1 and 9.1.3.2.

A.9.1.6 FDD RSRP for E-UTRAN Carrier Aggregation

A.9.1.6.1 Test Purpose and Environment

The purpose of this test is to verify that the FDD RSRP absolute and relative accuracy requirements in carrier aggregation are within the specified limits. This test will verify the absolute RSRP accuracy requirements of the primary component carrier defined in section 9.1.11.1, the absolute RSRP accuracy requirements of the secondary component carrier defined in section 9.1.11.2, and the relative RSRP accuracy requirements of the secondary component carrier defined in section 9.1.11.2. The test will also verify the primary and secondary component carrier relative RSRP accuracy requirement defined in Section 9.1.11.3.

A.9.1.6.2 Test parameters

In this set of cases cell1 is PCell on the primary component carrier, cell2 is SCell on the secondary component carrier and activated, and cell3 is the neighboring cell on the secondary component carrier. The test parameters are given in Table A.9.1.6.2-1.

Table A.9.1.6.2-1: RSRP FDD carrier aggregation test parameters

| Parameter | Unit | Test 1 | | |
|--|--|----------|---|------------------------|
| | | Cell 1 | Cell 2 | Cell 3 |
| E-UTRA RF Channel Number | | 1 | 2 | 2 |
| BW _{channel} | MHz | 10 | 10 | 10 |
| Timing offset to cell 1 | μs | - | 0 | 3 |
| Time alignment error between cell 2 and cell 1 | | - | ≤ Time alignment error as specified in 3GPP TS 36.104 [30] clause 6.5.3.1 | - |
| Measurement bandwidth | n_{PRB} | 22—27 | | |
| PDSCH Reference measurement channel defined in A.3.1.1.1 | | R.0 FDD | R.0 FDD | - |
| PDSCH allocation | n_{PRB} | 13—36 | 13—36 | - |
| PDCCH/PCFICH/PHICH Reference measurement channel defined in A.3.1.2.1 | | R.6 FDD | | |
| OCNG Patterns defined in A.3.2.1.1 (OP.1 FDD) and A.3.2.1.2 (OP.2 FDD) | | OP.1 FDD | OP.1 FDD | OP.2 FDD |
| PBCH_RA | dB | 0 | 0 | 0 |
| PBCH_RB | | | | |
| PSS_RA | | | | |
| SSS_RA | | | | |
| PCFICH_RB | | | | |
| PHICH_RA | | | | |
| PHICH_RB | | | | |
| PDCCH_RA | | | | |
| PDCCH_RB | | | | |
| PDSCH_RA | | | | |
| PDSCH_RB | | | | |
| OCNG_RANote1 | | | | |
| OCNG_RBNote | | | | |
| N_{oc} ^{Note2} | | | | |
| | Bands 2, 5 and 7 | -115 | | |
| | Bands 25 | -113.5 | | |
| | Bands 3, 8, 12, 13, 14, 17, 20 and 22 | -114 | | |
| | Band 9 | -116 | | |
| \hat{E}_s/I_{ot} | dB | -4 | 0.46 | -5.76 |
| RSRP ^{Note3} | Bands 1, 4, 6, 10, 11, 18, 19, 21, 23 and 24 | -121 | (RSRP for Cell 1 +8dB) | (RSRP for Cell 1 +4dB) |
| | Bands 2, 5 and 7 | -119 | | |
| | Bands 25 | -117.5 | | |
| | Bands 3, 8, 12, 13, 14, 17, 20 and 22 | -118 | | |
| | Band 9 | -120 | | |
| I_o ^{Note3} | Bands 1, 4, 6, 10, 11, 18, 19, 21,23 and 24 | -87.76 | (I _o for Channel 1 +5.33dB) | |
| | Bands 2, 5 and 7 | -85.76 | | |
| | Bands 25 | -84.26 | | |

| | | | | | |
|-----------------------|--|----|--------|---|----|
| | Bands 3, 8, 12, 13, 14, 17, 20 and 22 | | -84.76 | | |
| | Band 9 | | -86.76 | | |
| \hat{E}_s / N_{oc} | | dB | -4 | 3 | -1 |
| Propagation condition | | - | AWGN | | |
| Note 1: | OCNG shall be used such that both cells are fully allocated and a constant total transmitted power spectral density is achieved for all OFDM symbols. | | | | |
| Note 2: | Interference from other cells and noise sources not specified in the test is assumed to be constant over subcarriers and time and shall be modelled as AWGN of appropriate power for N_{oc} to be fulfilled. | | | | |
| Note 3: | RSRP and I_0 levels have been derived from other parameters for information purposes. They are not settable parameters themselves. | | | | |
| Note 4: | RSRP minimum requirements are specified assuming independent interference and noise at each receiver antenna port. | | | | |
| Note 5: | The selection of the bands for testing depends on the configuration of the carrier aggregation supported by the UEs. | | | | |

A.9.1.6.3 Test Requirements

In the test, the performance of RSRP measurements is verified from following four perspectives:

- The absolute accuracy of intra-frequency RSRP measurements for Cell 1 on the primary component carrier shall fulfil the requirements defined in section 9.1.11.1.
- The absolute accuracy of intra-frequency RSRP measurements for Cell 2 on the secondary component carrier shall fulfil the requirements defined in section 9.1.11.2.
- The relative accuracy of intra-frequency RSRP measurements for Cell 3 relative to Cell 2 on the secondary component carrier shall fulfil the requirements defined in section 9.1.11.2.
- The relative accuracy of inter-frequency RSRP measurements between the primary and secondary component carriers for Cell 2 relative to Cell 1 shall fulfil the requirements defined in section 9.1.11.3.

A.9.1.7 TDD RSRP for E-UTRAN Carrier Aggregation

The test case in this section are applicable to carrier aggregation capable UEs which have been configured with a downlink Scell.

A.9.1.7.1 Test Purpose and Environment

The purpose of this test is to verify that the RSRP measurement accuracy is within the specified limits. This test will verify the absolute RSRP accuracy on PCell defined in section 9.1.11.1, the absolute RSRP accuracy on Scell defined in section 9.1.11.2, the relative RSRP accuracy between SCell and Cell 3 defined in section 9.1.11.2, and the relative RSRP accuracy between PCell and SCell defined in section 9.1.11.3.

A.9.1.7.2 Test parameters

In this set of test cases there are three cells on two carrier frequencies. Cell 1 is PCell on channel 1, Cell 2 is activated Scell on channel 2, and Cell 3 is neighbour cell which is also on channel 2. The parameters for the test are listed in Table A.9.1.7.2-1.

Table A.9.1.7.2-1: Carrier aggregation RSRP test parameters for TDD

| Parameter | | Unit | Test 1 | | | | | | |
|---|--------------------------------------|------------|----------|---|------------------------|------------|------|-------------------------------|--|
| | | | Cell 1 | Cell 2 | Cell 3 | | | | |
| E-UTRA RF Channel Number | | | 1 | 2 | | | | | |
| $BW_{channel}$ | | MHz | 10 | | | | | | |
| Special subframe configuration ^{Note1} | | | 6 | | | | | | |
| Uplink/downlink configuration ^{Note1} | | | 1 | | | | | | |
| Timing offset to Cell 1 | | μs | - | 0 | 3 | | | | |
| Time alignment error between cell 2 and cell 1 | | | - | ≤ Time alignment error as specified in 3GPP TS 36.104 [30] clause 6.5.3.1 | - | | | | |
| Measurement bandwidth | | n_{PRB} | 22–27 | | | | | | |
| PDSCH Reference measurement channel defined in A.3.1.1.2 | | | R.0 TDD | R.0 TDD | - | | | | |
| PDSCH allocation | | n_{PRB} | 13–36 | 13–36 | - | | | | |
| PDCCH/PCFICH/PHICH Reference measurement channel defined in A.3.1.2.2 | | | R.6 TDD | | | | | | |
| OCNG Patterns defined in A.3.2.2.1 (OP.1 TDD) and A.3.2.2.2 (OP.2 TDD) | | | OP.1 TDD | OP.1 TDD | OP.2 TDD | | | | |
| PBCH_RA | | dB | 0 | 0 | 0 | | | | |
| PBCH_RB | | | | | | | | | |
| PSS_RA | | | | | | | | | |
| SSS_RA | | | | | | | | | |
| PCFICH_RB | | | | | | | | | |
| PHICH_RA | | | | | | | | | |
| PHICH_RB | | | | | | | | | |
| PDCCH_RA | | | | | | | | | |
| PDCCH_RB | | | | | | | | | |
| PDSCH_RA | | | | | | | | | |
| PDSCH_RB | | | | | | | | | |
| OCNG_RA ^{Note2} | | | | | | | | | |
| OCNG_RB ^{Note2} | | | | | | | | | |
| N_{oc} ^{Note3} | Bands 33, 34, 35, 36, 37, 38, 39, 40 | | | | | dBm/15 kHz | -117 | $(N_{oc}$ for Channel 1 +1dB) | |
| | Bands 42, 43 | | | | | | -116 | | |
| | Band 41 | -115 | | | | | | | |
| \hat{E}_s / I_{ot} | | dB | -4 | 0.46 | -5.76 | | | | |
| RSRP ^{Note4} | Bands 33, 34, 35, 36, 37, 38, 39, 40 | dBm/15 kHz | -121 | (RSRP for Cell 1 +8dB) | (RSRP for Cell 1 +4dB) | | | | |
| | Bands 42, 43 | | -120 | | | | | | |
| | Band 41 | | -119 | | | | | | |
| I_o ^{Note4} | Bands 33, 34, 35, 36, 37, 38, 39, 40 | dBm/9 MHz | -87.76 | $(I_o$ for Channel 1 +5.33dB) | | | | | |
| | Bands 42, 43 | | -86.76 | | | | | | |
| | Band 41 | | -85.76 | | | | | | |
| \hat{E}_s / N_{oc} | | dB | -4 | 3 | -1 | | | | |
| Propagation condition | | - | AWGN | | | | | | |
| <p>Note 1: For special subframe and uplink-downlink configurations see Tables 4.2-1 and 4.2-2 in 3GPP TS 36.211.</p> <p>Note 2: OCNG shall be used such that both cells are fully allocated and a constant total transmitted power spectral density is achieved for all OFDM symbols.</p> <p>Note 3: Interference from other cells and noise sources not specified in the test is assumed to be constant over subcarriers and time and shall be modelled as AWGN of appropriate power for N_{oc} to be fulfilled.</p> <p>Note 4: RSRP and I_o levels have been derived from other parameters for information purposes. They are not settable parameters themselves.</p> | | | | | | | | | |

| | |
|---------|--|
| Note 5: | RSRP minimum requirements are specified assuming independent interference and noise at each receiver antenna port. |
| Note 6: | The selection of the bands for testing depends on the configuration of the carrier aggregation supported by the UEs. |

A.9.1.7.3 Test Requirements

In the test, the performance of RSRP measurements is verified from following four perspectives:

- The absolute accuracy of intra-frequency RSRP measurements for Cell 1 on the primary component carrier shall fulfil the requirements defined in section 9.1.11.1.
- The absolute accuracy of intra-frequency RSRP measurements for Cell 2 on the secondary component carrier shall fulfil the requirements defined in section 9.1.11.2.
- The relative accuracy of intra-frequency RSRP measurements for Cell 3 relative to Cell 2 on the secondary component carrier shall fulfil the requirements defined in section 9.1.11.2.
- The relative accuracy of inter-frequency RSRP measurements between the primary and secondary component carriers for Cell 2 relative to Cell 1 shall fulfil the requirements defined in section 9.1.11.3.

A.9.1.8 FDD RSRP under Time-Domain Measurement Resource Restriction with Non-MBSFN ABS

A.9.1.8.1 Test Purpose and Environment

The purpose of this test is to verify that the RSRP measurement accuracy is within the specified limits. This test will verify the requirements in Sections 9.1.2.3 and 9.1.2.4 for FDD intra-frequency RSRP measurements under time-domain measurement resource restriction with non-MBSFN ABS configured in the aggressor cell.

A.9.1.8.2 Test parameters

In this set of test cases all cells are on the same carrier frequency as PCell. Both absolute and relative accuracy of RSRP intra-frequency measurements are tested, with test parameters specified in Tables A.9.1.8.2-1 and A.9.1.8.2-2.

In the tests there are two synchronous cells, Cell 1 and Cell 2, on the same RF channel. In all test cases, Cell 1 is the serving cell (PCell) and also the aggressor cell to Cell 2. Cell 2 is the cell to be measured for RSRP absolute accuracy, whilst both Cell 1 and Cell 2 are measured for RSRP relative accuracy. Non-MBSFN ABS pattern is configured for Cell 1 during the test. The UE is configured by higher layers via Cell 1 with a time-domain measurement resource restriction pattern for performing E-UTRAN FDD intra-frequency measurements on neighbour cells and provided with a neighbour cell list associated with the pattern, where the cell list includes Cell 2. The UE is also configured with a time-domain measurement resource restriction pattern for the serving cell measurements. The information for both patterns shall be provided to the UE before the measurements start.

Table A.9.1.8.2-1: General test parameters for E-UTRAN FDD RSRP intra frequency test parameters under time-domain measurement resource restriction with non-MBSFN ABS

| Parameter | Unit | Value | Comment |
|--|------|--|---|
| Serving cell (PCell) | | Cell 1 | The aggressor cell to Cell 2 |
| Neighbour cell | | Cell 2 | Cell to be measured |
| PCell ABS configuration | | Non-MBSFN ABS | As defined in Table A.3.4.1.1-1 |
| CP length | | Normal | For both cells in the test |
| DRX | | | OFF |
| Time offset between cells | | 3 μ s | Synchronous cells |
| Physical cell ID PCI | | $(PCI_{cell1} - PCI_{cell2}) \bmod 6 \neq 0$ | Cell PCIs for Cell 1 and Cell 2 are selected randomly so that the condition is met |
| ABS pattern | | '10000000100000001000 00001000000010000000' | Non-MBSFN ABS. FDD ABS Pattern Info IE, as defined in TS 36.423 [28], clause 9.2.54. Configured in Cell 1. The first/leftmost bit corresponds to the subframe #0 of a radio frame satisfying SFN mod 40 = 0. No MBSFN subframes are configured in the ABS subframes in Cell 1. |
| Time-domain measurement resource restriction pattern for neighbour cell measurements on RF Channel 1 | | '10000000100000001000 00001000000010000000' | Configured for Cell 2 measurements by measSubframePattern-Neigh IE in measSubframePatternConfig-Neigh, as defined in TS 36.331 [2], clause 6.3.5. measSubframeCellList contains Cell 2. |
| Time-domain measurement resource restriction pattern for serving cell measurements | | '01000000010000000100 00000100000001000000' | Configured for measurements on Cell 1. |

Table A.9.1.8.2-2: Cell-specific test parameters for E-UTRAN FDD RSRP intra-frequency test parameters under time-domain measurement resource restriction with non-MBSFN ABS

| Parameter | Unit | Test 1 | | Test 2 | | Test 3 | |
|--------------------------|------|--------|--------|--------|--------|--------|--------|
| | | Cell 1 | Cell 2 | Cell 1 | Cell 2 | Cell 1 | Cell 2 |
| E-UTRA RF Channel Number | | 1 | | 1 | | 1 | |

| | | | | | | | | |
|---|--|------------|----------|----------|----------|----------|----------|----------|
| $BW_{channel}$ | | MHz | 10 | | 10 | | 10 | |
| Measurement bandwidth | | n_{PRB} | 22—27 | | 22—27 | | 22—27 | |
| PDSCH Reference measurement channel defined in A.3.1.1.1 | | | R.0 FDD | - | R.0 FDD | - | R.0 FDD | - |
| PDSCH allocation | | n_{PRB} | 13—36 | - | 13—36 | - | 13—36 | - |
| PDCCH/PCFICH/PHICH Reference measurement channel defined in A.3.1.2.1 | | | R.6 FDD | | R.6 FDD | | R.6 FDD | |
| OCNG Patterns defined in A.3.2.1.5 (OP.5 FDD) and A.3.2.1.6 (OP.6 FDD) | | | OP.5 FDD | OP.6 FDD | OP.5 FDD | OP.6 FDD | OP.5 FDD | OP.6 FDD |
| PBCH_RA | | dB | Note 6 | 0 | Note 6 | 0 | Note 6 | 0 |
| PBCH_RB | | | | | | | | |
| PSS_RA | | | | | | | | |
| SSS_RA | | | | | | | | |
| PCFICH_RB | | | | | | | | |
| PHICH_RA | | | | | | | | |
| PHICH_RB | | | | | | | | |
| PDCCH_RA | | | | | | | | |
| PDCCH_RB | | | | | | | | |
| PDSCH_RA | | | | | | | | |
| PDSCH_RB | | | | | | | | |
| OCNG_RA ^{Note1} | | | | | | | | |
| OCNG_RB ^{Note1} | | | | | | | | |
| N_{oc} ^{Note 2} | Bands 1, 4, 6, 10, 11, 18, 19, 21, 23 and 24 | | | | | | | |
| | Bands 2, 5 and 7 | -114 | | | | | | |
| | Band 25 | -112.5 | | | | | | |
| | Bands 3, 8, 12, 13, 14, 17, 20 and 22 | -113 | | | | | | |
| | Band 9 | -115 | | | | | | |
| $CRS \hat{E}_s / N_{oc}$ | | dB | 5 | -2 | 5 | -4 | 5 | -4 |
| $CRS (\hat{E}_s / I_{ot})_{meas}$ ^{Note 5} | | dB | 2.88 | -2 | 3.54 | -4 | 3.54 | -4 |
| RSRP ^{Note3,4,5} | Bands 1, 4, 6, 10, 11, 18, 19, 21, 23 and 24 | dBm/15 kHz | -101 | -108 | -83 | -92 | -111 | -120 |
| | Bands 2, 5 and 7 | | | | | | -109 | -118 |
| | Band 25 | | | | | | -107.5 | -116.5 |
| | Bands 3, 8, 12, 13, 14, 17, 20 and 22 | | | | | | -108 | -117 |
| | Band 9 | | | | | | -110 | -119 |
| $(I_o)_{meas}$ ^{Note 3} | Bands 1, 4, 6, 10, 11, 18, 19, 21, 23 and 24 | dBm/9 MHz | -71.41 | -74.88 | -53.63 | -57.37 | -81.63 | -85.37 |
| | Bands 2, 5 and 7 | | | | | | -79.63 | -83.37 |
| | Band 25 | | | | | | -78.13 | -81.87 |
| | Bands 3, 8, 12, 13, 14, 17, 20 and 22 | | | | | | -78.63 | -82.37 |
| | Band 9 | | | | | | -80.63 | -84.37 |
| Propagation condition | | | AWGN | | AWGN | | AWGN | |
| <p>Note 1: OCNG shall be used such that both cells are fully allocated and a constant total transmitted power spectral density is achieved for all OFDM symbols.</p> <p>Note 2: Interference from other cells and noise sources not specified in the test is assumed to be constant over subcarriers and time and shall be modelled as AWGN of appropriate power for N_{oc} to be fulfilled. Applies to all subframes.</p> <p>Note 3: RSRP and I_o levels have been derived from other parameters for information purposes. They are not settable parameters themselves. I_o levels are calculated in CRS symbols of measurement restricted subframes.</p> <p>Note 4: RSRP minimum requirements are specified assuming independent interference and noise at each receiver antenna port.</p> <p>Note 5: Applies to restricted measurement subframes of the respective cell.</p> <p>Note 6: Non-ABS and ABS subframe channel powers defined in Table A.3.4.1.1-1.</p> | | | | | | | | |

A.9.1.8.3 Test Requirements

The absolute RSRP measurement accuracy and relative RSRP measurement accuracy shall fulfill the requirements in Sections 9.1.2.3 and 9.1.2.4, respectively.

A.9.1.9 TDD RSRP under Time-Domain Measurement Resource Restriction with Non-MBSFN ABS

A.9.1.9.1 Test Purpose and Environment

The purpose of this test is to verify that the RSRP measurement accuracy is within the specified limits. This test will verify the requirements in Sections 9.1.2.3 and 9.1.2.4 for TDD intra-frequency RSRP measurements under time-domain measurement resource restriction with non-MBSFN ABS configured in the aggressor cell.

A.9.1.9.2 Test parameters

In this set of test cases all cells are on the same carrier frequency as PCell. Both absolute and relative accuracy of RSRP intra-frequency measurements are tested, with test parameters specified in Tables A.9.1.9.2-1 and A.9.1.9.2-2.

In the tests there are two synchronous cells, Cell 1 and Cell 2, on the same RF channel. In all test cases, Cell 1 is the serving cell (PCell) and also the aggressor cell to Cell 2. Cell 2 is the cell to be measured for RSRP absolute accuracy, whilst both Cell 1 and Cell 2 are measured for RSRP relative accuracy. Non-MBSFN ABS pattern is configured for Cell 1 during the test. The UE is configured by higher layers via Cell 1 with a time-domain measurement resource restriction pattern for performing E-UTRAN TDD intra-frequency measurements on neighbour cells and provided with a neighbour cell list associated with the pattern, where the cell list includes Cell 2. The UE is also configured with a time-domain measurement resource restriction pattern for the serving cell measurements. The information for both patterns shall be provided to the UE before the measurements start.

Table A.9.1.9.2-1: General test parameters for E-UTRAN TDD RSRP intra frequency test parameters under time-domain measurement resource restriction with non-MBSFN ABS

| Parameter | Unit | Value | Comment |
|--|------|--|--|
| Serving cell (PCell) | | Cell 1 | Also the aggressor cell. |
| Neighbour cell | | Cell 2 | Cell to be measured |
| PCell ABS configuration | | Non-MBSFN ABS | As defined in Table A.3.4.1.1-1 |
| Special subframe configuration | | 6 | For Cell 1 and Cell 2. For special subframe configurations see Table 4.2-1 in [16]. |
| Uplink/downlink subframe configuration | | 1 | For Cell 1 and Cell 2. For uplink-downlink subframe configurations see Table 4.2-2 in [16]. |
| CP length | | Normal | For both cells in the test |
| DRX | | | OFF |
| Time offset between cells | | 3 μ s | Synchronous cells |
| Physical cell ID PCI | | $(PCI_{cell1} - PCI_{cell2}) \bmod 6 \neq 0$ | Cell PCIs for Cell 1 and Cell 2 are randomly selected so that the condition is met |
| ABS pattern | | '00000000010000000001' | Non-MBSFN ABS. TDD ABS Pattern Info IE, as defined in TS 36.423 [28], clause 9.2.54. Configured in Cell 1. The first/leftmost bit corresponds to the subframe #0 of a radio frame satisfying SFN mod 20 = 0. No MBSFN subframes are configured in the ABS subframes in Cell 1. |
| Time-domain measurement resource restriction pattern for neighbour cell measurements on RF Channel 1 | | '00000000010000000001' | Configured for Cell 2 measurements by measSubframePattern-Neigh IE in measSubframePatternConfig-Neigh, as defined in TS 36.331 [2], clause 6.3.5. measSubframeCellList contains Cell 2. |
| Time-domain measurement resource restriction pattern for serving cell measurements | | '10000000001000000000' | Configured for Cell 1 measurements. |

Table A.9.1.9.2-2: Cell-specific test parameters for E-UTRAN TDD RSRP intra-frequency test parameters under time-domain measurement resource restriction with non-MBSFN ABS

| Parameter | Unit | Test 1 | | Test 2 | | Test 3 | |
|--|------------|----------|----------|----------|----------|-------------|----------|
| | | Cell 1 | Cell 2 | Cell 1 | Cell 2 | Cell 1 | Cell 2 |
| E-UTRA RF Channel Number | | 1 | | 1 | | 1 | |
| $BW_{channel}$ | MHz | 10 | | 10 | | 10 | |
| Measurement bandwidth | n_{PRB} | 22—27 | | 22—27 | | 22—27 | |
| PDSCH Reference measurement channel defined in A.3.1.1.2 | | R.0 TDD | - | R.0 TDD | - | R.0 TDD | - |
| PDSCH allocation | n_{PRB} | 13—36 | - | 13—36 | - | 13—36 | - |
| PDCCH/PCFICH/PHICH Reference measurement channel defined in A.3.1.2.2 | | R.6 TDD | | R.6 TDD | | R.6 TDD | |
| OCNG Patterns defined in A.3.2.2.1 (OP.1 TDD) and A.3.2.2.2 (OP.2 TDD) | | OP.1 TDD | OP.2 TDD | OP.1 TDD | OP.2 TDD | OP.1 TDD | OP.2 TDD |
| PBCH_RA | dB | Note 6 | 0 | Note 6 | 0 | Note 6 | 0 |
| PBCH_RB | | | | | | | |
| PSS_RA | | | | | | | |
| SSS_RA | | | | | | | |
| PCFICH_RB | | | | | | | |
| PHICH_RA | | | | | | | |
| PHICH_RB | | | | | | | |
| PDCCH_RA | | | | | | | |
| PDCCH_RB | | | | | | | |
| PDSCH_RA | | | | | | | |
| PDSCH_RB | | | | | | | |
| OCNG_RA ^{Note1} | | | | | | | |
| OCNG_RB ^{Note1} | | | | | | | |
| N_{oc} ^{Note 2} | | | | | | | |
| Bands 33, 34, 35, 36, 37, 38, 39, 40 | -115 | | | | | | |
| Band 42, 43 | -114 | | | | | | |
| Bands 41 | | | | | | | |
| $CRS \hat{E}_s / N_{oc}$ | dB | 5 | -2 | 5 | -4 | 5 | -4 |
| $CRS (\hat{E}_s / I_{ot})_{meas}$ ^{Note 5} | dB | 2.88 | -2 | 3.54 | -4 | 5 | -4 |
| RSRP ^{Note3,4,5} | dBm/15 kHz | -101 | -108 | -83 | -92 | -111 -120 | |
| | | | | | | -110 -119 | |
| | | | | | | -109 -118 | |
| $(I_o)_{meas}$ ^{Note 3} | dBm/9 MHz | -71.41 | -74.88 | -53.63 | -57.37 | -81.6 -85.4 | |
| | | | | | | -80.6 -84.4 | |
| | | | | | | -79.6 -83.4 | |
| Propagation condition | | AWGN | | AWGN | | AWGN | |
| <p>Note 1: OCNG shall be used such that both cells are fully allocated and a constant total transmitted power spectral density is achieved for all OFDM symbols.</p> <p>Note 2: Interference from other cells and noise sources not specified in the test is assumed to be constant over subcarriers and time and shall be modelled as AWGN of appropriate power for N_{oc} to be fulfilled.</p> <p>Applies to all subframes.</p> <p>Note 3: RSRP and I_o levels have been derived from other parameters for information purposes. They are not settable parameters themselves. I_o levels are calculated in CRS symbols of measurement restricted subframes.</p> <p>Note 4: RSRP minimum requirements are specified assuming independent interference and noise at each receiver antenna port.</p> <p>Note 5: Applies to restricted measurement subframes of the respective cell.</p> <p>Note 6: Non-ABS and ABS subframe channel powers defined in Table A.3.4.1.1-1.</p> | | | | | | | |

A.9.1.9.3 Test Requirements

The absolute RSRP measurement accuracy and relative RSRP measurement accuracy shall fulfill the requirements in Sections 9.1.2.3 and 9.1.2.4, respectively.

A.9.1.10 FDD RSRP under Time-Domain Measurement Resource Restriction with MBSFN ABS

A.9.1.10.1 Test Purpose and Environment

The purpose of this test is to verify that the RSRP measurement accuracy is within the specified limits. This test will verify the requirements in Sections 9.1.2.3 and 9.1.2.4 for FDD intra-frequency RSRP measurements under time-domain measurement resource restriction with MBSFN ABS configured in the aggressor cell.

A.9.1.10.2 Test parameters

In this set of test cases all cells are on the same carrier frequency as PCell. Both absolute and relative accuracy of RSRP intra-frequency measurements are tested, with test parameters specified in Tables A.9.1.10.2-1 and A.9.1.10.2-2.

In the tests there are two synchronous cells, Cell 1 and Cell 2, on the same RF channel. In all test cases, Cell 1 is the serving cell (PCell) and also the aggressor cell to Cell 2. Cell 2 is the cell to be measured for RSRP absolute accuracy, whilst both Cell 1 and Cell 2 are measured for RSRP relative accuracy. MBSFN ABS pattern is configured in Cell 1 during the test. The UE is configured by higher layers via Cell 1 with a time-domain measurement resource restriction pattern for performing E-UTRAN FDD intra-frequency measurements on neighbour cells and provided with a neighbour cell list associated with the pattern, where the cell list includes Cell 2. The UE is also configured with a time-domain measurement resource restriction pattern for the serving cell measurements. The information for both patterns shall be provided to the UE before the measurements start.

Table A.9.1.10.2-1: General test parameters for E-UTRAN FDD RSRP intra-frequency test parameters under time-domain measurement resource restriction with MBSFN ABS

| Parameter | Unit | Value | Comment |
|--|------|--|--|
| Serving cell (PCell) | | Cell 1 | The aggressor cell to Cell 2 |
| Neighbour cell | | Cell 2 | Cell to be measured |
| PCell ABS configuration | | MBSFN ABS | As defined in Table A.3.4.2.1-1 |
| CP length | | Normal | For both cells in the test |
| DRX | | | OFF |
| Time offset between cells | | 3 μ s | Synchronous cells |
| Physical cell ID PCI | | $(PCI_{cell1} - PCI_{cell2}) \bmod 6 = 0$, PCI_{cell1} not equal to PCI_{cell2} | Cell PCIs for Cell 1 and Cell 2 are selected randomly so that the condition is met. |
| ABS pattern | | '01000000100000001000 00000010000001000000' | MBSFN ABS pattern. FDD ABS Pattern Info IE, as defined in TS 36.423 [28], clause 9.2.54. Configured in Cell 1. The first/leftmost bit corresponds to the subframe #0 of a radio frame satisfying $SFN \bmod 40 = 0$. All ABS subframes are MBSFN subframes. |
| Time-domain measurement resource restriction pattern for neighbour cell measurements on RF Channel 1 | | '01000000100000001000 00000010000001000000' | Configured for Cell 2 measurements by measSubframePatternNeigh IE in measSubframePatternConfigNeigh, as defined in TS 36.331 [2], clause 6.3.5. measSubframeCellList contains Cell 2. |
| Time-domain measurement resource restriction pattern for serving cell measurements | | '00010000000100000001 00000001000000010000' | Configured for measurements on Cell 1. |

Table A.9.1.10.2-2: Cell-specific test parameters for E-UTRAN FDD RSRP intra-frequency test parameters under time-domain measurement resource restriction with MBSFN ABS

| Parameter | Unit | Test 1 | | Test 2 | | Test 3 | | |
|---|--|------------|----------|----------|----------|----------|----------|--|
| | | Cell 1 | Cell 2 | Cell 1 | Cell 2 | Cell 1 | Cell 2 | |
| E-UTRA RF Channel Number | | 1 | | 1 | | 1 | | |
| $BW_{channel}$ | MHz | 10 | | 10 | | 10 | | |
| Measurement bandwidth | n_{PRB} | 22—27 | | 22—27 | | 22—27 | | |
| PDSCH Reference measurement channel defined in A.3.1.1.1 | | R.0 FDD | - | R.0 FDD | - | R.0 FDD | - | |
| PDSCH allocation | n_{PRB} | 13—36 | - | 13—36 | - | 13—36 | - | |
| PDCCH/PCFICH/PHICH Reference measurement channel defined in A.3.1.2.1 | | R.6 FDD | | R.6 FDD | | R.6 FDD | | |
| OCNG Patterns defined in A.3.2.1.8 (OP.8 FDD) and A.3.2.1.6 (OP.6 FDD) | | OP.8 FDD | OP.6 FDD | OP.8 FDD | OP.6 FDD | OP.8 FDD | OP.6 FDD | |
| PBCH_RA | dB | Note 6 | 0 | Note 6 | 0 | Note 6 | 0 | |
| PBCH_RB | | | | | | | | |
| PSS_RA | | | | | | | | |
| SSS_RA | | | | | | | | |
| PCFICH_RB | | | | | | | | |
| PHICH_RA | | | | | | | | |
| PHICH_RB | | | | | | | | |
| PDCCH_RA | | | | | | | | |
| PDCCH_RB | | | | | | | | |
| PDSCH_RA | | | | | | | | |
| PDSCH_RB | | | | | | | | |
| OCNG_RA ^{Note1} | | | | | | | | |
| OCNG_RB ^{Note1} | | | | | | | | |
| N_{oc} ^{Note 2} | | | | | | | | Bands 1, 4, 6, 10, 11, 18, 19, 21, 23 and 24 |
| | Bands 2, 5 and 7 | -114 | | | | | | |
| | Band 25 | -112.5 | | | | | | |
| | Bands 3, 8, 12, 13, 14, 17, 20 and 22 | -113 | | | | | | |
| | Band 9 | -115 | | | | | | |
| CRS \hat{E}_s/N_{oc} | dB | 5 | -2 | 5 | -4 | 5 | -4 | |
| CRS $(\hat{E}_s/Iot)_{meas}$ ^{note 5} in the 1 st OFDM symbol | dB | 2.88 | -8.19 | 3.54 | -10.19 | 3.54 | -10.19 | |
| CRS $(\hat{E}_s/Iot)_{meas}$ ^{note 5} in OFDM symbols 4,7,11 | dB | 2.88 | -2 | 3.54 | -4 | 3.54 | -4 | |
| RSRP ^{Note 3,4} | Bands 1, 4, 6, 10, 11, 18, 19, 21, 23 and 24 | dBm/15 kHz | -101 | -108 | -83 | -92 | -111 | -120 |
| | Bands 2, 5 and 7 | | | | | | -109 | -118 |
| | Band 25 | | | | | | -107.5 | -116.5 |
| | Bands 3, 8, 12, 13, 14, 17, 20 and 22 | | | | | | -108 | -117 |
| | Band 9 | | | | | | -110 | -119 |
| $(I_o)_{meas}$ ^{Note 3} in the 1 st OFDM symbol | Bands 1, 4, 6, 10, 11, 18, 19, 21, 23 and 24 | dBm/9 MHz | -71.41 | -74.88 | -53.63 | -57.37 | -81.63 | -85.37 |
| | Bands 2, 5 and 7 | | | | | | -79.63 | -83.37 |
| | Band 25 | | | | | | -78.13 | -81.87 |
| | Bands 3, 8, 12, 13, 14, 17, 20 and 22 | | | | | | -78.63 | -82.37 |
| | Band 9 | | | | | | -80.63 | -84.37 |
| (I_o) ^{Note 3} | Bands 1, 4, 6, 10, | dBm/9 MHz | -71.41 | -76.09 | -53.63 | -58.76 | -81.63 | -86.76 |

| | | | | | | | | |
|---|---------------------------------------|--|------|--|------|--|--------|--------|
| in OFDM symbols other than the 1 st one | 11, 18, 19, 21, 23 and 24 | | | | | | | |
| | Bands 2, 5 and 7 | | | | | | -79.63 | -84.76 |
| | Band 25 | | | | | | -78.13 | -83.26 |
| | Bands 3, 8, 12, 13, 14, 17, 20 and 22 | | | | | | -78.63 | -83.76 |
| | Band 9 | | | | | | -80.63 | -85.76 |
| Propagation condition | | | AWGN | | AWGN | | AWGN | |
| <p>Note 1: OCNG shall be used such that both cells are fully allocated and a constant total transmitted power spectral density is achieved for all OFDM symbols.</p> <p>Note 2: Interference from other cells and noise sources not specified in the test is assumed to be constant over subcarriers and time and shall be modelled as AWGN of appropriate power for N_{oc} to be fulfilled. Applies to all subframes.</p> <p>Note 3: RSRP and I_o levels have been derived from other parameters for information purposes. They are not settable parameters themselves. I_o levels are calculated in CRS symbols of measurement restricted subframes.</p> <p>Note 4: RSRP minimum requirements are specified assuming independent interference and noise at each receiver antenna port.</p> <p>Note 5: Applies to restricted measurement subframes of the respective cell.</p> <p>Note 6: Non-ABS and ABS subframe channel powers defined in Table A.3.4.2.1-1.</p> | | | | | | | | |

A.9.1.10.3 Test Requirements

The absolute RSRP measurement accuracy and relative RSRP measurement accuracy shall fulfill the requirements in Sections 9.1.2.3 and 9.1.2.4, respectively.

A.9.1.11 TDD RSRP under Time-Domain Measurement Resource Restriction with MBSFN ABS

A.9.1.11.1 Test Purpose and Environment

The purpose of this test is to verify that the RSRP measurement accuracy is within the specified limits. This test will verify the requirements in Sections 9.1.2.3 and 9.1.2.4 for TDD intra-frequency RSRP measurements under time-domain measurement resource restriction with MBSFN ABS configured in the aggressor cell.

A.9.1.11.2 Test parameters

In this set of test cases all cells are on the same carrier frequency as PCell. Both absolute and relative accuracy of RSRP intra-frequency measurements are tested, with test parameters specified in Tables A.9.1.11.2-1 and A.9.1.11.2-2.

In the tests there are two synchronous cells, Cell 1 and Cell 2, on the same RF channel. In all test cases, Cell 1 is the serving cell (PCell) and also the aggressor cell to Cell 2. Cell 2 is the cell to be measured for RSRP absolute accuracy, whilst both Cell 1 and Cell 2 are measured for RSRP relative accuracy. MBSFN ABS pattern is configured in Cell 1 during the test. The UE is configured by higher layers via Cell 1 with a time-domain measurement resource restriction pattern for performing E-UTRAN TDD intra-frequency measurements on neighbour cells and provided with a neighbour cell list associated with the pattern, where the cell list includes Cell 2. The UE is also configured with a time-domain measurement resource restriction pattern for the serving cell measurements. The information for both patterns shall be provided to the UE before the measurements start.

Table A.9.1.11.2-1: General test parameters for E-UTRAN TDD RSRP intra-frequency test parameters under time-domain measurement resource restriction with MBSFN ABS

| Parameter | Unit | Value | Comment |
|--|------|--|--|
| Serving cell (PCell) | | Cell 1 | The aggressor cell to Cell 2 |
| Neighbour cell | | Cell 2 | Cell to be measured |
| PCell ABS configuration | | MBSFN ABS | As defined in Table A.3.4.2.1-1 |
| Special subframe configuration | | 6 | For Cell 1 and Cell 2. For special subframe configurations see Table 4.2-1 in [16]. |
| Uplink/downlink subframe configuration | | 1 | For Cell 1 and Cell 2. For uplink-downlink subframe configurations see Table 4.2-2 in [16]. |
| CP length | | Normal | For both cells in the test |
| DRX | | | OFF |
| Time offset between cells | | 3 μ s | Synchronous cells |
| Physical cell ID PCI | | $(PCI_{cell1} - PCI_{cell2}) \bmod 6 = 0$, PCI_{cell1} not equal to PCI_{cell2} | Cell PCIs for Cell 1 and Cell 2 are selected randomly so that the condition is met |
| ABS pattern | | '00001000000000100000' | MBSFN ABS pattern. TDD ABS Pattern Info IE, as defined in TS 36.423 [28], clause 9.2.54. Configured in Cell 1. The first/leftmost bit corresponds to the subframe #0 of a radio frame satisfying $SFN \bmod 20 = 0$. All ABS subframes are MBSFN subframes. |
| Time-domain measurement resource restriction pattern for neighbour cell measurements on RF Channel 1 | | '00001000000000100000' | Configured for Cell 2 measurements by measSubframePatternNeigh IE in measSubframePatternConfigNeigh, as defined in TS 36.331 [2], clause 6.3.5. measSubframeCellList contains Cell 2. |
| Time-domain measurement resource restriction pattern for serving cell measurements | | '10000000001000000000' | Configured for measurements on Cell 1. |

Table A.9.1.11.2-2: Cell-specific test parameters for E-UTRAN TDD RSRP intra-frequency test parameters under time-domain measurement resource restriction with MBSFN ABS

| Parameter | Unit | Test 1 | | Test 2 | | Test 3 | | |
|--|--------------------------------------|------------|----------|----------|----------|----------|----------|--------------------------------------|
| | | Cell 1 | Cell 2 | Cell 1 | Cell 2 | Cell 1 | Cell 2 | |
| E-UTRA RF Channel Number | | 1 | | 1 | | 1 | | |
| $BW_{channel}$ | MHz | 10 | | 10 | | 10 | | |
| Measurement bandwidth | n_{PRB} | 22—27 | | 22—27 | | 22—27 | | |
| PDSCH Reference measurement channel defined in A.3.1.1.2 | | R.0 TDD | - | R.0 TDD | - | R.0 TDD | - | |
| PDSCH allocation | n_{PRB} | 13—36 | - | 13—36 | - | 13—36 | - | |
| PDCCH/PCFICH/PHICH Reference measurement channel defined in A.3.1.2.2 | | R.6 TDD | | R.6 TDD | | R.6 TDD | | |
| OCNG Patterns defined in A.3.2.2.5 (OP.5 TDD) and A.3.2.2.2 (OP.2 TDD) | | OP.5 TDD | OP.2 TDD | OP.5 TDD | OP.2 TDD | OP.5 TDD | OP.2 TDD | |
| PBCH_RA | dB | Note 6 | 0 | Note 6 | 0 | Note 6 | 0 | |
| PBCH_RB | | | | | | | | |
| PSS_RA | | | | | | | | |
| SSS_RA | | | | | | | | |
| PCFICH_RB | | | | | | | | |
| PHICH_RA | | | | | | | | |
| PHICH_RB | | | | | | | | |
| PDCCH_RA | | | | | | | | |
| PDCCH_RB | | | | | | | | |
| PDSCH_RA | | | | | | | | |
| PDSCH_RB | | | | | | | | |
| OCNG_RA ^{Note1} | | | | | | | | |
| OCNG_RB ^{Note1} | | | | | | | | |
| N_{oc} ^{Note 2} | | | | | | | | Bands 33, 34, 35, 36, 37, 38, 39, 40 |
| | Bands 42, 43 | -115 | | | | | | |
| | Band 41 | -114 | | | | | | |
| CRS \hat{E}_s/N_{oc} | dB | 5 | -2 | 5 | -4 | 5 | -4 | |
| CRS $(\hat{E}_s/Iot)_{meas}$ ^{note 5} in the 1 st OFDM symbol | dB | 2.88 | -8.19 | 3.54 | -10.19 | 3.54 | -10.19 | |
| CRS $(\hat{E}_s/Iot)_{meas}$ ^{note 5} in OFDM symbols 4,7,11 | dB | 2.88 | -2 | 3.54 | -4 | 3.54 | -4 | |
| RSRP ^{Note 3,4} | Bands 33, 34, 35, 36, 37, 38, 39, 40 | dBm/15 kHz | -101 | -108 | -83 | -92 | -111 | -120 |
| | Bands 42, 43 | | | | | | -110 | -119 |
| | Band 41 | | | | | | -109 | -118 |
| $(Io)_{meas}$ ^{Note 3} in the 1 st OFDM symbol | Bands 33, 34, 35, 36, 37, 38, 39, 40 | dBm/9 MHz | -71.41 | -74.88 | -53.63 | -57.37 | -81.63 | -85.37 |
| | Bands 42, 43 | | | | | | -80.63 | -84.37 |
| | Band 41 | | | | | | -79.63 | -83.37 |
| $(Io)_{meas}$ ^{Note 3} in OFDM symbols other than the 1 st one | Bands 33, 34, 35, 36, 37, 38, 39, 40 | dBm/9 MHz | -71.41 | -76.09 | -53.63 | -58.76 | -81.63 | -86.76 |
| | Bands 42, 43 | | | | | | -80.63 | -85.76 |
| | Band 41 | | | | | | -79.63 | -84.76 |
| Propagation condition | | AWGN | | AWGN | | AWGN | | |

| | |
|---------|---|
| Note 1: | OCNG shall be used such that both cells are fully allocated and a constant total transmitted power spectral density is achieved for all OFDM symbols. |
| Note 2: | Interference from other cells and noise sources not specified in the test is assumed to be constant over subcarriers and time and shall be modelled as AWGN of appropriate power for N_{oc} to be fulfilled. Applies to all subframes. |
| Note 3: | RSRP and I_0 levels have been derived from other parameters for information purposes. They are not settable parameters themselves. I_0 levels are calculated in CRS symbols of measurement restricted subframes. |
| Note 4: | RSRP minimum requirements are specified assuming independent interference and noise at each receiver antenna port |
| Note 5: | Applies to restricted measurement subframes of the respective cell. |
| Note 6: | Non-ABS and ABS subframe channel powers defined in Table A.3.4.2.1-1. |

A.9.1.11.3 Test Requirements

The absolute RSRP measurement accuracy and relative RSRP measurement accuracy shall fulfill the requirements in Sections 9.1.2.3 and 9.1.2.4, respectively.

A.9.1.12 FDD RSRP for E-UTRAN Carrier Aggregation for 20MHz

The test case in this section are applicable to carrier aggregation capable UEs which have been configured with a downlink Scell.

A.9.1.12.1 Test Purpose and Environment

The purpose of this test case is the same as for the test defined in subclause A.9.1.6.1.

A.9.1.12.2 Test parameters

The test parameters are the same except those described in the following section. The listed parameter values in Tables A.9.1.12.2-1 will replace the values of corresponding parameters in Tables A.9.1.6.2-1.

Table A.9.1.12.2-1: RSRP FDD carrier aggregation test parameters

| Parameter | | Unit | Test 1 | | |
|--|---|------------|-----------|----------------------------|-----------|
| | | | Cell 1 | Cell 2 | Cell 3 |
| BW_{channel} ^{Note 1} | | MHz | 20 | 20 | 20 |
| Measurement bandwidth | | n_{PRB} | 47—52 | | |
| PDSCH Reference measurement channel defined in A.3.1.1.1 | | | R.4 FDD | R.4 FDD | N/A |
| PDSCH allocation | | n_{PRB} | 38—61 | 38—61 | N/A |
| PDCCH/PCFICH/PHICH Reference measurement channel defined in A.3.1.2.1 | | | R.10 FDD | | |
| OCNG Patterns defined in A.3.2.1.11 (OP.11 FDD) and A.3.2.1.12 (OP.12 FDD) | | | OP.11 FDD | OP.11 FDD | OP.12 FDD |
| Io ^{Note2} | Bands 1, 4, 6, 10, 11, 18, 19, 21,23 and 24 | dBm/18 MHz | -84.75 | (Io for Channel 1 +5.33dB) | |
| | Bands 2, 5 and 7 | | -82.75 | | |
| | Bands 25 | | -81.25 | | |
| | Bands 3, 8, 12, 13, 14, 17, 20 and 22 | | -81.75 | | |
| | Band 9 | | -83.75 | | |
| Note 1: This test verifies the RRM requirement which is independent of channel bandwidth and is performed according to the principle defined in section A.3.6.1. | | | | | |
| Note 2: Io levels have been derived from other parameters for information purposes. They are not settable parameters themselves. | | | | | |
| Note 3: See Table A.9.1.6.2-1 for the other parameters. | | | | | |

A.9.1.12.3 Test Requirements

The test requirements defined in section A.9.1.6.3 shall apply to this test case.

A.9.1.13 TDD RSRP for E-UTRAN Carrier Aggregation for 20MHz

The test case in this section are applicable to carrier aggregation capable UEs which have been configured with a downlink Scell.

A.9.1.13.1 Test Purpose and Environment

The purpose of this test case is the same as for the test defined in subclause A.9.1.7.1.

A.9.1.13.2 Test parameters

The test parameters are the same except those described in the following section. The listed parameter values in Tables A.9.1.13.2-1 will replace the values of corresponding parameters in Tables A.9.1.7.2-1.

Table A.9.1.13.2-1: Carrier aggregation RSRP test parameters for TDD

| Parameter | | Unit | Test 1 | | |
|--|--------------------------------------|-----------|----------|--|----------|
| | | | Cell 1 | Cell 2 | Cell 3 |
| BW_{channel} ^{Note 1} | | MHz | 20 | | |
| Measurement bandwidth | | n_{PRB} | 47—52 | | |
| PDSCH Reference measurement channel defined in A.3.1.1.2 | | | R.3 TDD | R.3 TDD | N/A |
| PDSCH allocation | | n_{PRB} | 38—61 | 38—61 | N/A |
| PDCCH/PCFICH/PHICH Reference measurement channel defined in A.3.1.2.2 | | | R.10 TDD | | |
| OCNG Patterns defined in A.3.2.2.7 (OP.7 TDD) and A.3.2.2.8 (OP.8 TDD) | | | OP.7 TDD | OP.7 TDD | OP.8 TDD |
| I_o ^{Note2} | Bands 33, 34, 35, 36, 37, 38, 39, 40 | dBm/9 MHz | -84.75 | (I _o for Channel 1 +5.33dB) | |
| | Bands 42, 43 | | -83.75 | | |
| | Band 41 | | -82.75 | | |
| Note 1: This test verifies the RRM requirement which is independent of channel bandwidth and is performed according to the principle defined in section A.3.6.1. | | | | | |
| Note 2: I _o levels have been derived from other parameters for information purposes. They are not settable parameters themselves. | | | | | |
| Note 3: See Table A.9.1.7.2-1 for the other parameters. | | | | | |

A.9.1.13.3 Test Requirements

The test requirements defined in section A.9.1.7.3 shall apply to this test case.

A.9.2 RSRQ

A.9.2.1 FDD Intra frequency case

A.9.2.1.1 Test Purpose and Environment

The purpose of this test is to verify that the RSRQ measurement accuracy is within the specified limits. This test will verify the requirements in Section 9.1.5.1.

A.9.2.1.2 Test parameters

In this test case all cells are on the same carrier frequency. The absolute accuracy of RSRQ intra frequency measurement is tested by using the parameters in Table A.9.2.1.2-1. In all test cases, Cell 1 is the PCell and Cell 2 the target cell.

Table A.9.2.1.2-1: RSRQ FDD Intra frequency test parameters

| Parameter | | Unit | Test 1 | | Test 2 | | Test 3 | |
|--|--|------------|----------|----------|----------|----------|----------|----------|
| | | | Cell 1 | Cell 2 | Cell 1 | Cell 2 | Cell 1 | Cell 2 |
| E-UTRA RF Channel Number | | | 1 | | 1 | | 1 | |
| BW _{channel} | | MHz | 10 | | 10 | | 10 | |
| Measurement bandwidth | | n_{PRB} | 22—27 | | 22—27 | | 22—27 | |
| PDSCH Reference measurement channel defined in A.3.1.1.1 | | | R.0 FDD | - | R.0 FDD | - | R.0 FDD | - |
| PDSCH allocation | | n_{PRB} | 13—36 | - | 13—36 | - | 13—36 | - |
| PDCCH/PCFICH/PHICH Reference measurement channel defined in A.3.1.2.1 | | | R.6 FDD | | R.6 FDD | | R.6 FDD | |
| OCNG Patterns defined in A.3.2.1.1 (OP.1 FDD) and A.3.2.1.2 (OP.2 FDD) | | | OP.1 FDD | OP.2 FDD | OP.1 FDD | OP.2 FDD | OP.1 FDD | OP.2 FDD |
| PBCH_RA | | dB | 0 | 0 | 0 | 0 | 0 | 0 |
| PBCH_RB | | | | | | | | |
| PSS_RA | | | | | | | | |
| SSS_RA | | | | | | | | |
| PCFICH_RB | | | | | | | | |
| PHICH_RA | | | | | | | | |
| PHICH_RB | | | | | | | | |
| PDCCH_RA | | | | | | | | |
| PDCCH_RB | | | | | | | | |
| PDSCH_RA | | | | | | | | |
| PDSCH_RB | | | | | | | | |
| OCNG_RA ^{Note1} | | | | | | | | |
| OCNG_RB ^{Note1} | | | | | | | | |
| N_{oc} ^{Note2} | Bands 1, 4, 6, 10, 11, 18, 19, 21, 23 and 24 | | | | | | | |
| | Bands 2, 5 and 7 | -114 | | | | | | |
| | Band 25 | -112.5 | | | | | | |
| | Bands 3, 8, 12, 13, 14, 17, 20 and 22 | -113 | | | | | | |
| | Band 9 | -115 | | | | | | |
| \hat{E}_s / I_{ot} | | dB | -1.76 | -1.76 | -4.7 | -4.7 | -5.46 | -5.46 |
| RSRP ^{Note3} | Bands 1, 4, 6, 10, 11, 18, 19, 21, 23 and 24 | dBm/15 kHz | -81.76 | -81.76 | -106.75 | -106.75 | -120 | -120 |
| | Bands 2, 5 and 7 | | | | | | -118 | -118 |
| | Band 25 | | | | | | -116.5 | -116.5 |
| | Bands 3, 8, 12, 13, 14, 17, 20 and 22 | | | | | | -117 | -117 |
| | Band 9 | | | | | | -119 | -119 |
| RSRQ ^{Note3} | Bands 1, 4, 6, 10, 11, 18, 19, 21, 23 and 24 | dB | -14.77 | -14.77 | -16.76 | -16.76 | -17.34 | -17.34 |
| | Bands 2, 5, 7 and 25 | | | | | | | |
| | Bands 3, 8, 12, 13, 14, 17, 20 and 22 | | | | | | | |
| | Band 9 | | | | | | | |
| I_o ^{Note3} | Bands 1, 4, 6, 10, 11, 18, 19, 21, 23 and 24 | dBm/9 MHz | -50 | -50 | -73 | -73 | -85.67 | |
| | Bands 2, 5 and 7 | | | | | | -83.67 | |
| | Band 25 | | | | | | -82.17 | |
| | Bands 3, 8, 12, 13, 14, 17, 20 and 22 | | | | | | -82.67 | |
| | Band 9 | | | | | | -84.67 | |
| \hat{E}_s / N_{oc} | | dB | 3 | 3 | -2.9 | -2.9 | -4 | -4 |
| Propagation condition | | - | AWGN | | AWGN | | AWGN | |

- Note 1: OCNG shall be used such that both cells are fully allocated and a constant total transmitted power spectral density is achieved for all OFDM symbols.
- Note 2: Interference from other cells and noise sources not specified in the test is assumed to be constant over subcarriers and time and shall be modelled as AWGN of appropriate power for N_{oc} to be fulfilled.
- Note 3: RSRQ, RSRP and I_0 levels have been derived from other parameters for information purposes. They are not settable parameters themselves.
- Note 4: RSRP and RSRQ minimum requirements are specified assuming independent interference and noise at each receiver antenna port.

A.9.2.1.3 Test Requirements

The RSRQ measurement accuracy shall fulfil the requirements in Section 9.1.5.1.

A.9.2.2 TDD Intra frequency case

A.9.2.2.1 Test Purpose and Environment

The purpose of this test is to verify that the RSRQ measurement accuracy is within the specified limits. This test will verify the requirements in Section 9.1.5.1.

A.9.2.2.2 Test parameters

In this test case all cells are on the same carrier frequency. The absolute accuracy of RSRQ intra frequency measurement is tested by using the parameters in Table A.9.2.2.2-1. In all test cases, Cell 1 is the PCell and Cell 2 the target cell.

Table A.9.2.2.2-1: RSRQ TDD Intra frequency test parameters

| Parameter | Unit | Test 1 | | Test 2 | | Test 3 | | | | | | | | |
|---|--|------------|----------|----------|----------|----------|----------|--------------------------------------|------------|--------|--------|---------|---------|------|
| | | Cell 1 | Cell 2 | Cell 1 | Cell 2 | Cell 1 | Cell 2 | | | | | | | |
| E-UTRA RF Channel Number | | 1 | | 1 | | 1 | | | | | | | | |
| BW _{channel} | MHz | 10 | | 10 | | 10 | | | | | | | | |
| Special subframe configuration ^{Note1} | | 6 | | 6 | | 6 | | | | | | | | |
| Uplink-downlink configuration ^{Note1} | | 1 | | 1 | | 1 | | | | | | | | |
| Measurement bandwidth | n_{PRB} | 22—27 | | 22—27 | | 22—27 | | | | | | | | |
| PDSCH Reference measurement channel defined in A.3.1.1.2 | | R.0 TDD | - | R.0 TDD | - | R.0 TDD | - | | | | | | | |
| PDSCH allocation | n_{PRB} | 13—36 | - | 13—36 | - | 13—36 | - | | | | | | | |
| PDCCH/PCFICH/PHICH Reference measurement channel defined in A.3.1.2.2 | | R.6 TDD | | R.6 TDD | | R.6 TDD | | | | | | | | |
| OCNG Patterns defined in A.3.2.2.1 (OP.1 TDD) and A.3.2.2.2 (OP.2 TDD) | | OP.1 TDD | OP.2 TDD | OP.1 TDD | OP.2 TDD | OP.1 TDD | OP.2 TDD | | | | | | | |
| PBCH_RA | dB | 0 | 0 | 0 | 0 | 0 | 0 | | | | | | | |
| PBCH_RB | | | | | | | | | | | | | | |
| PSS_RA | | | | | | | | | | | | | | |
| SSS_RA | | | | | | | | | | | | | | |
| PCFICH_RB | | | | | | | | | | | | | | |
| PHICH_RA | | | | | | | | | | | | | | |
| PHICH_RB | | | | | | | | | | | | | | |
| PDCCH_RA | | | | | | | | | | | | | | |
| PDCCH_RB | | | | | | | | | | | | | | |
| PDSCH_RA | | | | | | | | | | | | | | |
| PDSCH_RB | | | | | | | | | | | | | | |
| OCNG_RA ^{Note2} | | | | | | | | | | | | | | |
| OCNG_RB ^{Note2} | | | | | | | | | | | | | | |
| N_{oc} ^{Note3} | | | | | | | | Bands 33, 34, 35, 36, 37, 38, 39, 40 | dBm/15 kHz | -84.76 | -84.76 | -103.85 | -103.85 | -116 |
| | | | | | | | | Band 42, 43 | | | | | | -115 |
| | Band 41 | -114 | | | | | | | | | | | | |
| \hat{E}_s / I_{ot} | | | -1.76 | -1.76 | -4.7 | -4.7 | -5.46 | -5.46 | | | | | | |
| RSRP ^{Note4} | Bands 33, 34, 35, 36, 37, 38, 39, 40 | dBm/15 kHz | -81.76 | -81.76 | -106.75 | -106.75 | -120 | -120 | | | | | | |
| | Band 42, 43 | | | | | | -119 | -119 | | | | | | |
| | Band 41 | | | | | | -118 | -118 | | | | | | |
| RSRQ ^{Note4} | Bands 33, 34, 35, 36, 37, 38, 39, 40, 41, 42, 43 | | -14.77 | -14.77 | -16.76 | -16.76 | -17.34 | -17.34 | | | | | | |
| I _o ^{Note4} | Bands 33, 34, 35, 36, 37, 38, 39, 40 | dBm/9 MHz | -50 | -50 | -73 | -73 | -85.67 | | | | | | | |
| | Band 42, 43 | | | | | | -84.67 | | | | | | | |
| | Band 41 | | | | | | -83.67 | | | | | | | |
| \hat{E}_s / N_{oc} | | | 3 | 3 | -2.9 | -2.9 | -4 | -4 | | | | | | |
| Propagation condition | - | AWGN | | AWGN | | AWGN | | | | | | | | |
| <p>Note 1: For special subframe and uplink-downlink configurations see Tables 4.2-1 and 4.2-2 in 3GPP TS 36.211.</p> <p>Note 2: OCNG shall be used such that both cells are fully allocated and a constant total transmitted power spectral density is achieved for all OFDM symbols.</p> <p>Note 3: Interference from other cells and noise sources not specified in the test is assumed to be constant over subcarriers and time and shall be modelled as AWGN of appropriate power for N_{oc} to be fulfilled.</p> <p>Note 4: RSRQ, RSRP and I_o levels have been derived from other parameters for information purposes. They are not settable parameters themselves.</p> <p>Note 5: RSRP and RSRQ minimum requirements are specified assuming independent interference and noise at each receiver antenna port.</p> | | | | | | | | | | | | | | |

A.9.2.2.3 Test Requirements

The RSRQ measurement accuracy shall fulfil the requirements in Sections 9.1.5.1.

A.9.2.3 FDD—FDD Inter frequency case

A.9.2.3.1 Test Purpose and Environment

The purpose of this test is to verify that the RSRQ measurement accuracy is within the specified limits. This test will verify the requirements in Sections 9.1.6.1 and 9.1.6.2.

A.9.2.3.2 Test parameters

In this test case the two cells are on different carrier frequencies and measurement gaps are provided. Both RSRQ inter frequency absolute and relative accuracy requirements are tested by using test parameters in Table A.9.2.3.2-1. In all tests, Cell 1 is the PCell and Cell 2 the target cell.

Table A.9.2.3.2-1: RSRQ FDD—FDD Inter frequency test parameters

| Parameter | | Unit | Test 1 | | Test 2 | | Test 3 | |
|--|--|------------|----------|----------|----------|----------|----------|----------|
| | | | Cell 1 | Cell 2 | Cell 1 | Cell 2 | Cell 1 | Cell 2 |
| E-UTRA RF Channel Number | | | 1 | 2 | 1 | 2 | 1 | 2 |
| $BW_{channel}$ | | MHz | 10 | 10 | 10 | 10 | 10 | 10 |
| Gap Pattern Id | | | 0 | - | 0 | - | 0 | - |
| Measurement bandwidth | | n_{PRB} | 22—27 | | 22—27 | | 22—27 | |
| PDSCH Reference measurement channel defined in A.3.1.1.1 | | | R.0 FDD | - | R.0 FDD | - | R.0 FDD | - |
| PDSCH allocation | | n_{PRB} | 13—36 | - | 13—36 | - | 13—36 | - |
| PDCCH/PCFICH/PHICH Reference measurement channel defined in A.3.1.2.1 | | | R.6 FDD | | R.6 FDD | | R.6 FDD | |
| OCNG Patterns defined in A.3.2.1.1 (OP.1 FDD) and A.3.2.1.2 (OP.2 FDD) | | | OP.1 FDD | OP.2 FDD | OP.1 FDD | OP.2 FDD | OP.1 FDD | OP.2 FDD |
| PBCH_RA | | dB | 0 | 0 | 0 | 0 | 0 | 0 |
| PBCH_RB | | | | | | | | |
| PSS_RA | | | | | | | | |
| SSS_RA | | | | | | | | |
| PCFICH_RB | | | | | | | | |
| PHICH_RA | | | | | | | | |
| PHICH_RB | | | | | | | | |
| PDCCH_RA | | | | | | | | |
| PDCCH_RB | | | | | | | | |
| PDSCH_RA | | | | | | | | |
| PDSCH_RB | | | | | | | | |
| $OCNG_RA^{Note1}$ | | | | | | | | |
| $OCNG_RB^{Note1}$ | | | | | | | | |
| N_{oc}^{Note2} | Bands 1, 4, 6, 10, 11, 18, 19, 21, 23 and 24 | | | | | | | |
| | Bands 2, 5 and 7 | -117.50 | -117.50 | | | | | |
| | Band 25 | -116 | -116 | | | | | |
| | Bands 3, 8, 12, 13, 14, 17, 20 and 22 | -116.50 | -116.50 | | | | | |
| | Band 9 | -118.50 | -118.50 | | | | | |
| \hat{E}_s / I_{ot} | | dB | -1.75 | -1.75 | -4.0 | -4.0 | -4.0 | -4.0 |
| RSRP ^{Note3} | Bands 1, 4, 6, 10, 11, 18, 19, 21, 23 and 24 | dBm/15 kHz | -81.75 | -81.75 | -108.70 | -108.70 | -123.50 | -123.50 |
| | Bands 2, 5 and 7 | | | | | | -121.50 | -121.50 |
| | Band 25 | | | | | | -120.0 | -120.0 |
| | Bands 3, 8, 12, 13, 14, 17, 20 and 22 | | | | | | -120.50 | -120.50 |
| | Band 9 | | | | | | -122.50 | -122.50 |
| RSRQ ^{Note3} | Bands 1, 4, 6, 10, 11, 18, 19, 21, 23 and 24 | dB | -14.76 | -14.76 | -16.25 | -16.25 | -16.25 | -16.25 |
| | Bands 2, 5, 7 and 25 | | | | | | | |
| | Bands 3, 8, 12, 13, 14, 17, 20 and 22 | | | | | | | |
| | Band 9 | | | | | | | |
| I_o^{Note3} | Bands 1, 4, 6, 10, 11, 18, 19, 21, 23 and 24 | dBm/9 MHz | -50 | -50 | -75.46 | -75.46 | -90.26 | -90.26 |
| | Bands 2, 5 and 7 | | | | | | -88.26 | -88.26 |
| | Band 25 | | | | | | -86.76 | -86.76 |
| | Bands 3, 8, 12, 13, 14, 17, 20 and 22 | | | | | | -87.26 | -87.26 |
| | Band 9 | | | | | | -89.26 | -89.26 |
| \hat{E}_s / N_{oc} | | dB | -1.75 | -1.75 | -4.0 | -4.0 | -4.0 | -4.0 |
| Propagation condition | | - | AWGN | | AWGN | | AWGN | |

- Note 1: OCNG shall be used such that both cells are fully allocated and a constant total transmitted power spectral density is achieved for all OFDM symbols.
- Note 2: Interference from other cells and noise sources not specified in the test is assumed to be constant over subcarriers and time and shall be modelled as AWGN of appropriate power for N_{oc} to be fulfilled.
- Note 3: RSRQ, RSRP and I_0 levels have been derived from other parameters for information purposes. They are not settable parameters themselves.
- Note 4: RSRP and RSRQ minimum requirements are specified assuming independent interference and noise at each receiver antenna port.

A.9.2.3.3 Test Requirements

The RSRQ measurement accuracy shall fulfil the requirements in Sections 9.1.6.1 and 9.1.6.2.

A.9.2.4 TDD—TDD Inter frequency case

A.9.2.4.1 Test Purpose and Environment

The purpose of this test is to verify that the RSRQ measurement accuracy is within the specified limits. This test will verify the requirements in Sections 9.1.6.1 and 9.1.6.2.

A.9.2.4.2 Test parameters

In this test case the two cells are on different carrier frequencies and measurement gaps are provided. Both RSRQ inter frequency absolute and relative accuracy requirements are tested by using test parameters in Table A.9.2.4.2-1. In all tests, Cell 1 is the PCell and Cell 2 the target cell.

Table A 9.2.4.2-1: RSRQ TDD—TDD Inter frequency test parameters

| Parameter | Unit | Test 1 | | Test 2 | | Test 3 | | | | | | | | | |
|--|--|------------|----------|----------|----------|----------|----------|--------------------------------------|------------|-----|-----|---------|--------|---------|---------|
| | | Cell 1 | Cell 2 | Cell 1 | Cell 2 | Cell 1 | Cell 2 | | | | | | | | |
| E-UTRA RF Channel Number | | 1 | 2 | 1 | 2 | 1 | 2 | | | | | | | | |
| $BW_{channel}$ | MHz | 10 | 10 | 10 | 10 | 10 | 10 | | | | | | | | |
| Gap Pattern Id | | 0 | - | 0 | - | 0 | - | | | | | | | | |
| Special subframe configuration ^{Note1} | | 6 | | 6 | | 6 | | | | | | | | | |
| Uplink-downlink configuration ^{Note1} | | 1 | | 1 | | 1 | | | | | | | | | |
| Measurement bandwidth | n_{PRB} | 22—27 | | 22—27 | | 22—27 | | | | | | | | | |
| PDSCH Reference measurement channel defined in A.3.1.1.2 | | R.0 TDD | - | R.0 TDD | - | R.0 TDD | - | | | | | | | | |
| PDSCH allocation | n_{PRB} | 13—36 | - | 13—36 | - | 13—36 | - | | | | | | | | |
| PDCCH/PCFICH/PHICH Reference measurement channel defined in A.3.1.2.2 | | R.6 TDD | | R.6 TDD | | R.6 TDD | | | | | | | | | |
| OCNG Patterns defined in A.3.2.2.1 (OP.1 TDD) and A.3.2.2.2 (OP.2 TDD) | | OP.1 TDD | OP.2 TDD | OP.1 TDD | OP.2 TDD | OP.1 TDD | OP.2 TDD | | | | | | | | |
| PBCH_RA | dB | 0 | 0 | 0 | 0 | 0 | 0 | | | | | | | | |
| PBCH_RB | | | | | | | | | | | | | | | |
| PSS_RA | | | | | | | | | | | | | | | |
| SSS_RA | | | | | | | | | | | | | | | |
| PCFICH_RB | | | | | | | | | | | | | | | |
| PHICH_RA | | | | | | | | | | | | | | | |
| PHICH_RB | | | | | | | | | | | | | | | |
| PDCCH_RA | | | | | | | | | | | | | | | |
| PDCCH_RB | | | | | | | | | | | | | | | |
| PDSCH_RA | | | | | | | | | | | | | | | |
| PDSCH_RB | | | | | | | | | | | | | | | |
| OCNG_RA ^{Note2} | | | | | | | | | | | | | | | |
| OCNG_RB ^{Note2} | | | | | | | | | | | | | | | |
| N_{oc} ^{Note3} | | | | | | | | Bands 33, 34, 35, 36, 37, 38, 39, 40 | dBm/15 kHz | -80 | -80 | -104.70 | 104.70 | -119.50 | -119.50 |
| | | | | | | | | Band 42, 43 | | | | | | -118.50 | -118.50 |
| | Band 41 | -117.50 | -117.50 | | | | | | | | | | | | |
| \hat{E}_s / I_{ot} | dB | -1.75 | -1.75 | -4.0 | -4.0 | -4.0 | -4.0 | | | | | | | | |
| RSRP ^{Note4} | Bands 33, 34, 35, 36, 37, 38, 39, 40 | dBm/15 kHz | -81.75 | -81.75 | -108.70 | 108.70 | -123.50 | -123.50 | | | | | | | |
| | Band 42, 43 | | | | | | -122.50 | -122.50 | | | | | | | |
| | Band 41 | | | | | | -121.50 | -121.50 | | | | | | | |
| RSRQ ^{Note4} | Bands 33, 34, 35, 36, 37, 38, 39, 40, 41, 42, 43 | dB | -14.76 | -14.76 | -16.25 | -16.25 | -16.25 | -16.25 | | | | | | | |
| I_o ^{Note4} | Bands 33, 34, 35, 36, 37, 38, 39, 40 | dBm/9 MHz | -50 | -50 | -75.46 | -75.46 | -90.26 | -90.26 | | | | | | | |
| | Band 42, 43 | | | | | | -89.26 | -89.26 | | | | | | | |
| | Band 41 | | | | | | -88.26 | -88.26 | | | | | | | |
| \hat{E}_s / N_{oc} | dB | -1.75 | -1.75 | -4.0 | -4.0 | -4.0 | -4.0 | | | | | | | | |
| Propagation condition | - | AWGN | | AWGN | | AWGN | | | | | | | | | |
| <p>Note 1: For special subframe and uplink-downlink configurations see Tables 4.2-1 and 4.2-2 in 3GPP TS 36.211.</p> <p>Note 2: OCNG shall be used such that both cells are fully allocated and a constant total transmitted power spectral density is achieved for all OFDM symbols.</p> <p>Note 3: Interference from other cells and noise sources not specified in the test is assumed to be constant over subcarriers and time and shall be modelled as AWGN of appropriate power for N_{oc} to be fulfilled.</p> <p>Note 4: RSRQ, RSRP and I_o levels have been derived from other parameters for information purposes. They are not settable parameters themselves.</p> <p>Note 5: RSRP and RSRQ minimum requirements are specified assuming independent interference and noise at each receiver antenna port.</p> | | | | | | | | | | | | | | | |

A.9.2.4.3 Test Requirements

The RSRQ measurement accuracy shall fulfil the requirements in Sections 9.1.6.1 and 9.1.6.2.

A.9.2.4A FDD—TDD Inter frequency case

A.9.2.4A.1 Test Purpose and Environment

The purpose of this test is to verify that the RSRQ measurement accuracy is within the specified limits. This test will verify the requirements in Sections 9.1.6.1 and 9.1.6.2 for FDD—TDD inter frequency measurements.

A.9.2.4A.2 Test parameters

In this set of test cases the two cells are on different carrier frequencies. Both absolute and relative accuracy of RSRQ inter frequency measurements are tested by using the parameters in Table A.9.2.4A.2-1 and Table A.9.2.4A.2-2. In all test cases, Cell 1 is the PCell and Cell 2 the target cell. Cell 1 is FDD cell and Cell 2 is TDD cell. The inter frequency measurements are supported by a measurement gap.

Table A.9.2.4A.2-1: RSRQ FDD—TDD Inter frequency test parameters (FDD Cell1)

| Parameter | Unit | Test 1 | Test 2 | Test 3 |
|---|------------------|----------|----------|----------|
| | | Cell 1 | Cell 1 | Cell 1 |
| E-UTRA RF Channel Number | | 1 | 1 | 1 |
| BW_{channel} | MHz | 10 | 10 | 10 |
| Gap Pattern Id | | 0 | 0 | 0 |
| Measurement bandwidth | n_{PRB} | 22—27 | 22—27 | 22—27 |
| PDSCH Reference measurement channel defined in A.3.1.1.1 | | R.0 FDD | R.0 FDD | R.0 FDD |
| PDSCH allocation | n_{PRB} | 13—36 | 13—36 | 13—36 |
| PDCCH/PCFICH/PHICH Reference measurement channel defined in A.3.1.2.1 | | R.6 FDD | R.6 FDD | R.6 FDD |
| OCNG Patterns defined in A.3.2.1.1 (OP.1 FDD) | | OP.1 FDD | OP.1 FDD | OP.1 FDD |
| PBCH_RA | dB | 0 | 0 | 0 |
| PBCH_RB | | | | |
| PSS_RA | | | | |
| SSS_RA | | | | |
| PCFICH_RB | | | | |
| PHICH_RA | | | | |
| PHICH_RB | | | | |
| PDCCH_RA | | | | |
| PDCCH_RB | | | | |
| PDSCH_RA | | | | |
| PDSCH_RB | | | | |
| OCNG_RA ^{Note1} | | | | |
| OCNG_RB ^{Note1} | | | | |
| N_{oc} ^{Note2} | | | | |
| \hat{E}_s / I_{ot} | dB | -1.75 | -4.0 | -4.0 |
| RSRP ^{Note3} | dBm/15 kHz | -81.75 | -108.70 | -118.5 |
| RSRQ ^{Note3} | dB | -14.76 | -16.25 | -16.25 |
| I_o ^{Note3} | dBm/9 MHz | -50 | -75.46 | -85.26 |
| \hat{E}_s / N_{oc} | dB | -1.75 | -4.0 | -4.0 |
| Propagation condition | - | AWGN | AWGN | AWGN |
| <p>Note 1: OCNG shall be used such that both cells are fully allocated and a constant total transmitted power spectral density is achieved for all OFDM symbols.</p> <p>Note 2: Interference from other cells and noise sources not specified in the test is assumed to be constant over subcarriers and time and shall be modelled as AWGN of appropriate power for N_{oc} to be fulfilled.</p> <p>Note 3: RSRQ, RSRP and I_o levels have been derived from other parameters for information purposes. They are not settable parameters themselves.</p> <p>Note 4: RSRP and RSRQ minimum requirements are specified assuming independent interference and noise at each receiver antenna port.</p> | | | | |

Table A.9.2.4A.2-2: RSRQ FDD—TDD Inter frequency test parameters (TDD cell2)

| Parameter | Unit | Test 1 | Test 2 | Test 3 |
|--|------------|----------|----------|----------|
| | | Cell 2 | Cell 2 | Cell 2 |
| E-UTRA RF Channel Number | | 2 | 2 | 2 |
| BW_{channel} | MHz | 10 | 10 | 10 |
| Gap Pattern Id | | - | - | - |
| Special subframe configuration ^{Note1} | | 6 | 6 | 6 |
| Uplink-downlink configuration ^{Note1} | | 1 | 1 | 1 |
| Measurement bandwidth | n_{PRB} | 22—27 | 22—27 | 22—27 |
| PDSCH Reference measurement channel | | - | - | - |
| PDSCH allocation | n_{PRB} | - | - | - |
| PDCCH/PCFICH/PHICH Reference measurement channel defined in A.3.1.2.2 | | R.6 TDD | R.6 TDD | R.6 TDD |
| OCNG Patterns defined in A.3.2.2.2 (OP.2 TDD) | | OP.2 TDD | OP.2 TDD | OP.2 TDD |
| PBCH_RA | dB | 0 | 0 | 0 |
| PBCH_RB | | | | |
| PSS_RA | | | | |
| SSS_RA | | | | |
| PCFICH_RB | | | | |
| PHICH_RA | | | | |
| PHICH_RB | | | | |
| PDCCH_RA | | | | |
| PDCCH_RB | | | | |
| PDSCH_RA | | | | |
| PDSCH_RB | | | | |
| OCNG_RA ^{Note2} | | | | |
| OCNG_RB ^{Note2} | | | | |
| N_{oc} ^{Note3} | | | | |
| \hat{E}_s / I_{ot} | dB | -1.75 | -4.0 | -4.0 |
| RSRP ^{Note4} | dBm/15 kHz | -81.75 | -108.70 | -118.50 |
| RSRQ ^{Note4} | dB | -14.76 | -16.25 | -16.25 |
| I_o ^{Note4} | dBm/9 MHz | -50 | -75.46 | -85.26 |
| \hat{E}_s / N_{oc} | dB | -1.75 | -4.0 | -4.0 |
| Propagation condition | - | AWGN | AWGN | AWGN |
| <p>Note 1: For special subframe and uplink-downlink configurations see Tables 4.2-1 and 4.2-2 in 3GPP TS 36.211.</p> <p>Note 2: OCNG shall be used such that both cells are fully allocated and a constant total transmitted power spectral density is achieved for all OFDM symbols.</p> <p>Note 3: Interference from other cells and noise sources not specified in the test is assumed to be constant over subcarriers and time and shall be modelled as AWGN of appropriate power for N_{oc} to be fulfilled.</p> <p>Note 4: RSRQ, RSRP and I_o levels have been derived from other parameters for information purposes. They are not settable parameters themselves.</p> <p>Note 5: RSRP and RSRQ minimum requirements are specified assuming independent interference and noise at each receiver antenna port.</p> | | | | |

A.9.2.4A.3 Test Requirements

The RSRQ measurement accuracy shall fulfil the requirements in sections 9.1.6.1 and 9.1.6.2.

A.9.2.5 FDD RSRQ for E-UTRA Carrier Aggregation

A.9.2.5.1 Test Purpose and Environment

The purpose of this test is to verify that the FDD RSRQ measurement accuracy in carrier aggregation is within the specified limits under AWGN propagation conditions. This test will verify the absolute accuracy of intra-frequency

RSRQ measurements for the primary component carrier specified in section 9.1.11.1, the absolute accuracy of intra-frequency RSRQ measurements for the secondary component carrier specified in section 9.1.11.2 and also the relative inter-frequency RSRQ accuracy requirement between primary and secondary component carriers specified in section 9.1.11.3.

A.9.2.5.2 Test parameters

In this test case the PCell and the SCell are on different carrier frequencies. There are three cells used in this test case. Both RSRQ absolute and relative accuracy requirements of the primary and secondary component carrier are tested by using test parameters specified in Table A.9.2.5.2-1. In the test, Cell 1 is the PCell, Cell 2 is the SCell on the Secondary Component Carrier (SCC) and Cell 3 is the neighbouring cell on the SCC. The SCC is configured and activated.

Table A.9.2.5.2-1: FDD RSRQ Carrier Aggregation test parameters

| Parameters | | Test 1 | | | |
|--|--|------------------|----------|--|----------|
| | | Units | Cell 1 | Cell 2 | Cell 3 |
| E-UTRA RF Channel Number | | | 1 | 2 | 2 |
| $BW_{\text{channel_CA}}$ | | MHz | 10 | 10 | 10 |
| Timing offset to Cell 1 | | μs | - | 0 | 3 |
| Time alignment error between cell 2 and cell 1 | | | - | \leq Time alignment error as specified in 3GPP TS 36.104 [30] clause 6.5.3.1 | - |
| Measurement bandwidth | | n_{PRB} | 22—27 | 22—27 | 22—27 |
| PDSCH Reference measurement channel defined in A.3.1.1.1 | | | R.0 FDD | R.0 FDD | - |
| PDSCH allocation | | n_{PRB} | 13—36 | 13—36 | - |
| PDCCH/PCFICH/PHICH Reference measurement channel defined in A.3.1.2.1 | | | R.6 FDD | R.6FDD | R.6 FDD |
| OCNG Patterns defined in A.3.2.1.1 (OP.1 FDD) and A.3.2.1.2 (OP.2 FDD) | | | OP.1 FDD | OP.1 FDD | OP.2 FDD |
| PBCH_RA | | dB | 0 | 0 | 0 |
| PBCH_RB | | | | | |
| PSS_RA | | | | | |
| SSS_RA | | | | | |
| PCFICH_RB | | | | | |
| PHICH_RA | | | | | |
| PHICH_RB | | | | | |
| PDCCH_RA | | | | | |
| PDCCH_RB | | | | | |
| PDSCH_RA | | | | | |
| PDSCH_RB | | | | | |
| OCNG_RA ^{Note1} | | | | | |
| OCNG_RB ^{Note1} | | | | | |
| N_{oc} ^{Note2} | Bands 1, 4, 6, 10, 11, 18, 19, 21, 23 and 24 | | | | |
| | Bands 2, 5 and 7 | -117.5 | -114 | -114 | |
| | Band 25 | -116 | -112.5 | -112.5 | |
| | Bands 3, 8, 12, 13, 14, 17, 20 and 22 | -116.5 | -113 | -113 | |
| | Band 9 | -118.5 | -115 | -115 | |
| \hat{E}_s/I_{ot} | | dB | -4.0 | -5.46 | -5.46 |
| RSRP ^{Note3} | Bands 1, 4, 6, 10, 11, 18, 19, 21, 23 and 24 | dBm/15 kHz | -123.5 | -120 | -120 |
| | Bands 2, 5 and 7 | | -121.5 | -118 | -118 |

| | | | | | |
|---|--|-----------|--------|--------|--------|
| | Band 25 | | -120 | -116.5 | -116.5 |
| | Bands 3, 8, 12, 13, 14, 17, 20 and 22 | | -120.5 | -117 | -117 |
| | Band 9 | | -122.5 | -119 | -119 |
| RSRQ ^{Note3} | Bands 1, 4, 6, 10, 11, 18, 19, 21, 23 and 24 | dB | -16.25 | -17.34 | -17.34 |
| | Bands 2, 5, 7 and 25 | | | | |
| | Bands 3, 8, 12, 13, 14, 17, 20 and 22 | | | | |
| | Band 9 | | | | |
| I _o ^{Note3} | Bands 1, 4, 6, 10, 11, 18, 19, 21, 23 and 24 | dBm/9 MHz | -90.26 | -85.67 | -85.67 |
| | Bands 2, 5 and 7 | | -88.26 | -83.67 | -83.67 |
| | Band 25 | | -86.76 | -82.17 | -82.17 |
| | Bands 3, 8, 12, 13, 14, 17, 20 and 22 | | -87.26 | -82.67 | -82.67 |
| | Band 9 | | -89.26 | -84.67 | -84.67 |
| \hat{E}_s / N_{oc} | | dB | -4.0 | -4.0 | -4.0 |
| Propagation condition | | - | AWGN | | |
| <p>Note 1: OCNG shall be used such that both cells are fully allocated and a constant total transmitted power spectral density is achieved for all OFDM symbols.</p> <p>Note 2: Interference from other cells and noise sources not specified in the test is assumed to be constant over subcarriers and time and shall be modelled as AWGN of appropriate power for N_{oc} to be fulfilled.</p> <p>Note 3: RSRQ, RSRP and I_o levels have been derived from other parameters for information purposes. They are not settable parameters themselves.</p> <p>Note 4: RSRP and RSRQ minimum requirements are specified assuming independent interference and noise at each receiver antenna port.</p> <p>Note 5: The selection of the bands for testing depends on the configuration of the carrier aggregation supported by the UEs</p> | | | | | |

A.9.2.5.3 Test Requirements

In the test, the RSRQ measurement accuracy in carrier aggregation shall fulfil the requirements in section 9.1.11.1, 9.1.11.2, and 9.1.11.3.

- The absolute accuracy of intra-frequency RSRQ measurements of Cell 1 on the primary component carrier shall fulfil the requirements specified in section 9.1.11.1.
- The absolute accuracy of intra-frequency RSRQ measurements of Cell 2 on the secondary component carrier shall fulfil the requirements specified in section 9.1.11.2
- The relative accuracy of inter-frequency RSRQ measurements between the primary and secondary component carriers for Cell 2 relative to Cell 1 shall fulfil the requirements specified in section 9.1.11.3.

A.9.2.6 TDD RSRQ for E-UTRA Carrier Aggregation

The test case in this section are applicable to carrier aggregation capable UEs which have been configured with a downlink SCell.

A.9.2.6.1 Test Purpose and Environment

The purpose of this test is to verify that the TDD RSRQ measurement accuracy in carrier aggregation is within the specified limits in a synchronized network environment with AWGN propagation conditions. This test will verify the absolute accuracy of intra-frequency RSRQ measurements for the primary component carrier defined in Section 9.1.11.1, the absolute accuracy of intra-frequency RSRQ measurements for the secondary component carrier defined in Section 9.1.11.2, and also the relative inter-frequency RSRQ accuracy requirement between primary and secondary component carriers defined in Section 9.1.11.3.

A.9.2.6.2 Test parameters

In the test there are three synchronous cells: Cell 1, Cell 2 and Cell 3. Cell 1 is PCell, Cell 2 is SCell, and Cell 3 is the target cell. PCell and SCell are in different RF channels. Cell 3 is in the same RF channel as Cell 2. The parameters for the test are listed in Table A.9.2.6.2-1.

Table A.9.2.6.2-1: TDD RSRQ test parameters

| Parameter | Unit | Test 1 | | |
|--|---|-----------|---|----------|
| | | Cell 1 | Cell 2 | Cell 3 |
| E-UTRA RF Channel Number | | 1 | 2 | 2 |
| BW _{channel} | MHz | 10 | | |
| Timing offset to cell 1 | μs | - | 0 | 3 |
| Time alignment error between cell 2 and cell 1 | | | ≤ Time alignment error as specified in 3GPP TS 36.104 [30] clause 6.5.3.1 | |
| Special subframe configuration ^{Note1} | | 6 | | |
| Uplink-downlink configuration ^{Note1} | | 1 | | |
| Measurement bandwidth | n_{PRB} | 22—27 | | |
| PDSCH Reference measurement channel defined in A.3.1.1.2 | | R.0 TDD | R.0 TDD | - |
| PDSCH allocation | n_{PRB} | 13—36 | 13—36 | - |
| PDCCH/PCFICH/PHICH Reference measurement channel defined in A.3.1.2.2 | | R.6 TDD | R.6 TDD | R.6 TDD |
| OCNG Patterns defined in A.3.2.2.1 (OP.1 TDD) and A.3.2.2.2 (OP.2 TDD) | | OP.1 TDD | OP.1 TDD | OP.2 TDD |
| PBCH_RA | dB | 0 | 0 | 0 |
| PBCH_RB | | | | |
| PSS_RA | | | | |
| SSS_RA | | | | |
| PCFICH_RB | | | | |
| PHICH_RA | | | | |
| PHICH_RB | | | | |
| PDCCH_RA | | | | |
| PDCCH_RB | | | | |
| PDSCH_RA | | | | |
| PDSCH_RB | | | | |
| OCNG_RA ^{Note2} | | | | |
| OCNG_RB ^{Note2} | | | | |
| N_{oc} ^{Note3} | | | | |
| | Band 42, 43 | -118.5 | -115 | |
| | Band 41 | -117.5 | -114 | |
| \hat{E}_s/I_{ot} | dB | -4.0 | -5.46 | -5.46 |
| RSRP ^{Note4} | Bands 33, 34, 35, 36, 37, 38, 39, 40 | -123.50 | -120 | -120 |
| | Band 42, 43 | -122.50 | -119 | -119 |
| | Band 41 | -121.50 | -118 | -118 |
| RSRQ ^{Note4} | Bands 33, 34, 35, 36, 37, 38, 39, 40 Band 41, 42, 43 | dB | -16.25 | -17.34 |
| I_o ^{Note4} | Bands 33, 34, 35, 36, 37, 38, 39, 40 | dBm/9 MHz | -90.26 | -85.67 |
| | Band 42, 43 | | -89.26 | -84.67 |
| | Band 41 | | -88.26 | -83.67 |

| \hat{E}_s / N_{oc} | dB | -4.0 | -4.0 | -4.0 |
|-----------------------|--|------|------|------|
| Propagation condition | - | AWGN | | |
| Note 1: | For special subframe and uplink-downlink configurations see Tables 4.2-1 and 4.2-2 in 3GPP TS 36.211. | | | |
| Note 2: | OCNG shall be used such that both cells are fully allocated and a constant total transmitted power spectral density is achieved for all OFDM symbols. | | | |
| Note 3: | Interference from other cells and noise sources not specified in the test is assumed to be constant over subcarriers and time and shall be modelled as AWGN of appropriate power for N_{oc} to be fulfilled. | | | |
| Note 4: | RSRQ, RSRP and I_0 levels have been derived from other parameters for information purposes. They are not settable parameters themselves. | | | |
| Note 5: | RSRP and RSRQ minimum requirements are specified assuming independent interference and noise at each receiver antenna port. | | | |
| Note 6: | The selection of the bands for testing depends on the configuration of the carrier aggregation supported by the UEs. | | | |

A.9.2.6.3 Test Requirements

In the test, the RSRQ measurement accuracy in carrier aggregation shall fulfil the requirements in section 9.1.11.1, 9.1.11.2, and 9.1.11.3.

- The absolute accuracy of intra-frequency RSRQ measurements of Cell 1 on the primary component carrier shall fulfil the requirements defined in section 9.1.11.1.
- The absolute accuracy of intra-frequency RSRQ measurements of Cell 2 on the secondary component carrier shall fulfil the requirements defined in section 9.1.11.2.
- The relative accuracy of inter-frequency RSRQ measurements between the primary and secondary component carriers for Cell 2 relative to Cell 1 shall fulfil the requirements defined in section 9.1.11.3.

A.9.2.7 FDD RSRQ under Time Domain Measurement Resource Restriction with Non-MBSFN ABS

A.9.2.7.1 Test Purpose and Environment

The purpose of this test is to verify that the RSRQ measurement accuracy under time domain measurement resource restriction is within the specified limits. This test will verify the requirements in Section 9.1.5.2 for FDD intra frequency measurements under time domain measurement resource restriction.

A.9.2.7.2 Test parameters

In this test case all cells are on the same carrier frequency. The absolute accuracy of RSRQ intra frequency measurements under time domain measurement resource restriction is tested by using the parameters in Table A.9.2.7.2-1 and Table A.9.2.7.2-2 for non-MBSFN ABS with non-colliding CRS. In all test cases, Cell 1 is the serving cell and also the aggressor cell to Cell 2. Cell 2 is the target cell to be measured for RSRQ.

The UE is configured by higher layers via Cell 1 with a time-domain measurement resource restriction pattern for performing E-UTRAN FDD intra-frequency measurements on neighbour cells and provided with a neighbour cell list associated with the pattern, where the cell list includes Cell 2. The UE is also configured with a time-domain measurement resource restriction pattern for the serving cell measurements. The information for both patterns shall be provided to the UE before the measurements start.

Table A.9.2.7.2-1: General test parameters for E-UTRAN FDD RSRQ intra frequency test parameters under time-domain measurement resource restriction with non-MBSFN ABS

| Parameter | Unit | Value | Comment |
|--|------|--|---|
| Serving cell (PCell) | | Cell 1 | The aggressor cell to Cell 2 |
| Neighbour cell | | Cell 2 | Cell to be measured |
| PCell ABS configuration | | Non-MBSFN ABS | As defined in Table A.3.4.1.1-1 |
| CP length | | Normal | For both cells in the test |
| DRX | | | OFF |
| Time offset between cells | | 3 μ s | Synchronous cells |
| Physical cell ID PCI | | $(PCI_{cell1} - PCI_{cell2}) \bmod 6 \neq 0$ | Cell PCIs for Cell 1 and Cell 2 are selected randomly so that the condition is met. |
| ABS pattern | | '10000000100000001000 00001000000010000000' | Non-MBSFN ABS. FDD ABS Pattern Info IE, as defined in TS 36.423 [28], clause 9.2.54. Configured in Cell 1. The first/leftmost bit corresponds to the subframe #0 of a radio frame satisfying SFN mod 40 = 0. No MBSFN subframes are configured in the ABS subframes in Cell 1. |
| Time-domain measurement resource restriction pattern for neighbour cell measurements on RF Channel 1 | | '10000000100000001000 00001000000010000000' | Configured for Cell 2 measurements by measSubframePattern-Neigh IE in measSubframePatternConfig-Neigh, as defined in TS 36.331 [2], clause 6.3.5. measSubframeCellList contains Cell 2. |
| Time-domain measurement resource restriction pattern for serving cell measurements | | '01000000010000000100 00000100000001000000' | Configured for measurements on Cell 1. |

Table A.9.2.7.2-2: Cell-specific test parameters for E-UTRAN FDD RSRQ intra frequency test parameters under time domain measurement resource restriction with non-MBSFN ABS

| Parameter | Unit | Test 1 | | Test 2 | | Test 3 | | |
|--|---|------------|----------|----------|----------|----------|----------|--|
| | | Cell 1 | Cell 2 | Cell 1 | Cell 2 | Cell 1 | Cell 2 | |
| E-UTRA RF Channel Number | | 1 | | 1 | | 1 | | |
| $BW_{channel}$ | MHz | 10 | | 10 | | 10 | | |
| Measurement bandwidth | n_{PRB} | 22—27 | | 22—27 | | 22—27 | | |
| PDSCH Reference measurement channel defined in A.3.1.1.1 | | R.0 FDD | - | R.0 FDD | - | R.0 FDD | - | |
| PDSCH allocation | n_{PRB} | 13—36 | - | 13—36 | - | 13—36 | - | |
| PDCCH/PCFICH/PHICH Reference measurement channel defined in A.3.1.2.1 | | R.6 FDD | | R.6 FDD | | R.6 FDD | | |
| OCNG Patterns defined in A.3.2.1.5 (OP.5 FDD) and A.3.2.1.6 (OP.6 FDD) | | OP.5 FDD | OP.6 FDD | OP.5 FDD | OP.6 FDD | OP.5 FDD | OP.6 FDD | |
| PBCH_RA | dB | Note 6 | 0 | Note 6 | 0 | Note 6 | 0 | |
| PBCH_RB | | | | | | | | |
| PSS_RA | | | | | | | | |
| SSS_RA | | | | | | | | |
| PCFICH_RB | | | | | | | | |
| PHICH_RA | | | | | | | | |
| PHICH_RB | | | | | | | | |
| PDCCH_RA | | | | | | | | |
| PDCCH_RB | | | | | | | | |
| PDSCH_RA | | | | | | | | |
| PDSCH_RB | | | | | | | | |
| OCNG_RA ^{Note1} | | | | | | | | |
| OCNG_RB ^{Note1} | | | | | | | | |
| N_{oc} ^{Note2} | | | | | | | | Bands 1, 4, 6, 10, 11, 18, 19, 21, 23 and 24 |
| | Bands 2, 5 and 7 | -114 | | | | | | |
| | Band 25 | -112.5 | | | | | | |
| | Bands 3, 8, 12, 13, 14, 17, 20 and 22 | -113 | | | | | | |
| | Band 9 | -115 | | | | | | |
| CRS \hat{E}_s / N_{oc} | dB | 5 | -2 | 5 | -2 | 5 | -4 | |
| CRS $(\hat{E}_s / I_{ot})_{meas}$ ^{Note 5} | dB | 2.88 | -2.00 | 2.88 | -2.00 | 3.54 | -4.00 | |
| RSRP ^{Note3,4,5} | Bands 1, 4, 6, 10, 11, 18, 19, 21, 23 and 24 | dBm/15 kHz | -79.76 | -86.76 | -98.85 | -105.85 | -111 | -120 |
| | Bands 2, 5 and 7 | | | | | | -109 | -118 |
| | Band 25 | | | | | | -107.5 | -116.5 |
| | Bands 3, 8, 12, 13, 14, 17, 20 and 22 | | | | | | -108 | -117 |
| | Band 9 | | | | | | -110 | -119 |
| $(RSRQ)_{meas}$ ^{Note3,4,5} | Bands 1, 2, 3, 4, 5, 6, 7, 8, 9, 10, 11, 12, 13, 14, 17, 18, 19, 20, 21, 22, 23, 24, 25 | dB | -12.60 | -15.30 | -12.60 | -15.30 | -12.38 | -16.69 |
| $(Io)_{meas}$ ^{Note3} | Bands 1, 4, 6, 10, 11, 18, 19, 21, 23 and 24 | dBm/9 MHz | -50.17 | -53.64 | -69.26 | -72.73 | -81.63 | -85.37 |
| | Bands 2, 5 and 7 | | | | | | -79.63 | -83.37 |
| | Band 25 | | | | | | -78.13 | -81.87 |

| | | | | | | | | |
|-----------------------|---|---|------|--|------|--|--------|--------|
| | Bands 3, 8, 12, 13, 14, 17, 20 and 22 | | | | | | -78.63 | -82.37 |
| | Band 9 | | | | | | -80.63 | -84.37 |
| Propagation condition | | - | AWGN | | AWGN | | AWGN | |
| Note 1: | OCNG shall be used such that both cells are fully allocated and a constant total transmitted power spectral density is achieved for all OFDM symbols. | | | | | | | |
| Note 2: | Interference from other cells and noise sources not specified in the test is assumed to be constant over subcarriers and time and shall be modelled as AWGN of appropriate power for N_{oc} to be fulfilled. Applies to all subframes. | | | | | | | |
| Note 3: | RSRQ, RSRP and I_0 levels have been derived from other parameters for information purposes. They are not settable parameters themselves. I_0 levels are calculated in CRS symbols of measurement restricted subframes. | | | | | | | |
| Note 4: | RSRP and RSRQ minimum requirements are specified assuming independent interference and noise at each receiver antenna port. | | | | | | | |
| Note 5: | Applies to restricted measurement subframes of the respective cell. | | | | | | | |
| Note 6: | Non-ABS and ABS subframe channel powers defined in Table A.3.4.1.1-1 | | | | | | | |

A.9.2.7.3 Test Requirements

The RSRQ measurement accuracy shall fulfil the requirements in Section 9.1.5.2.

A.9.2.8 TDD RSRQ under Time Domain Measurement Resource Restriction with Non-MBSFN ABS

A.9.2.8.1 Test Purpose and Environment

The purpose of this test is to verify that the RSRQ measurement accuracy under time domain measurement resource restriction is within the specified limits. This test will verify the requirements in Section 9.1.5.2 for TDD intra frequency measurements under time domain measurement resource restriction.

A.9.2.8.2 Test parameters

In this test case all cells are on the same carrier frequency. The absolute accuracy of RSRQ intra frequency measurements under time domain measurement resource restriction is tested by using the parameters in Table A.9.2.8.2-1 and Table A.9.2.8.2-2 for non-MBSFN ABS with non-colliding CRS. In all test cases, Cell 1 is the serving cell and also the aggressor cell to Cell 2. Cell 2 is the target cell to be measured for RSRQ.

The UE is configured by higher layers via Cell 1 with a time-domain measurement resource restriction pattern for performing E-UTRAN TDD intra-frequency measurements on neighbour cells and provided with a neighbour cell list associated with the pattern, where the cell list includes Cell 2. The UE is also configured with a time-domain measurement resource restriction pattern for the serving cell measurements. The information for both patterns shall be provided to the UE before the measurements start.

Table A.9.2.8.2-1: General test parameters for E-UTRAN TDD RSRQ intra frequency test parameters under time domain measurement resource restriction with non-MBSFN ABS

| Parameter | Unit | Value | Comment |
|--|------|--|---|
| Serving cell (PCell) | | Cell 1 | Also the aggressor cell. |
| Neighbour cell | | Cell 2 | Cell to be measured |
| PCell ABS configuration | | Non-MBSFN ABS | As defined in Table A.3.4.1.1-1 |
| Special subframe configuration | | 6 | For Cell 1 and Cell 2. For special subframe configurations see Table 4.2-1 in [16]. |
| Uplink/downlink subframe configuration | | 1 | For Cell 1 and Cell 2. For uplink-downlink subframe configurations see Table 4.2-2 in [16]. |
| CP length | | Normal | For both cells in the test |
| DRX | | | OFF |
| Time offset between cells | | 3 μ s | Synchronous cells |
| Physical cell ID PCI | | $(PCI_{cell1} - PCI_{cell2}) \bmod 6 \neq 0$ | Cell PCIs for Cell 1 and Cell 2 are randomly selected so that the condition is met |
| ABS pattern | | '00000000010000000001' | Non-MBSFN ABS. TDD ABS Pattern Info IE, as defined in TS 36.423 [28], clause 9.2.54. Configured in Cell 1. The first/leftmost bit corresponds to the subframe #0 of a radio frame satisfying SFN mod 20 = 0. No MBSFN subframes are configured in the ABS subframes in Cell 1. |
| Time-domain measurement resource restriction pattern for neighbour cell measurements on RF Channel 1 | | '00000000010000000001' | Configured for Cell 2 measurements by measSubframePattern-Neigh IE in measSubframePatternConfig-Neigh, as defined in TS 36.331 [2], clause 6.3.5. measSubframeCellList contains Cell 2. |
| Time-domain measurement resource restriction pattern for serving cell measurements | | '10000000001000000000' | Configured for Cell 1 measurements. |

Table A.9.2.8.2-2: Cell-specific test parameters for E-UTRAN TDD RSRQ intra frequency test parameters under time domain measurement resource restriction with non-MBSFN ABS

| Parameter | Unit | Test 1 | | Test 2 | | Test 3 | |
|--|------------------|----------|----------|----------|----------|----------|----------|
| | | Cell 1 | Cell 2 | Cell 1 | Cell 2 | Cell 1 | Cell 2 |
| E-UTRA RF Channel Number | | 1 | | 1 | | 1 | |
| BW_{channel} | MHz | 10 | | 10 | | 10 | |
| Measurement bandwidth | n_{PRB} | 22—27 | | 22—27 | | 22—27 | |
| PDSCH Reference measurement channel defined in A.3.1.1.2 | | R.0 TDD | - | R.0 TDD | - | R.0 TDD | - |
| PDSCH allocation | n_{PRB} | 13—36 | - | 13—36 | - | 13—36 | - |
| PDCCH/PCFICH/PHICH Reference measurement channel defined in A.3.1.2.2 | | R.6 TDD | | R.6 TDD | | R.6 TDD | |
| OCNG Patterns defined in A.3.2.2.1 (OP.1 TDD) and A.3.2.2.2 (OP.2 TDD) | | OP.1 TDD | OP.2 TDD | OP.1 TDD | OP.2 TDD | OP.1 TDD | OP.2 TDD |
| PBCH_RA | dB | Note 6 | 0 | Note 6 | 0 | Note 6 | 0 |
| PBCH_RB | | | | | | | |
| PSS_RA | | | | | | | |
| SSS_RA | | | | | | | |
| PCFICH_RB | | | | | | | |
| PHICH_RA | | | | | | | |
| PHICH_RB | | | | | | | |
| PDCCH_RA | | | | | | | |
| PDCCH_RB | | | | | | | |
| PDSCH_RA | | | | | | | |
| PDSCH_RB | | | | | | | |
| OCNG_RA ^{Note1} | | | | | | | |
| OCNG_RB ^{Note1} | | | | | | | |
| N_{oc} ^{Note2} | | | | | | | |
| Bands 33, 34, 35, 36, 37, 38, 39, 40 | -115 | | | | | | |
| Bands 42, 43 Band 41 | -114 | | | | | | |
| $\text{CRS } \hat{E}_s / N_{oc}$ | dB | 5 | -2 | 5 | -2 | 5 | -4 |
| $\text{CRS } \left(\hat{E}_s / I_{ot} \right)_{\text{meas}}$ ^{Note 5} | dB | 2.88 | -2.00 | 2.88 | -2.00 | 3.54 | -4.00 |
| RSRP ^{Note3,4,5} | dBm/15 kHz | -79.76 | -86.76 | -98.85 | -105.85 | -111 | -120 |
| | | | | | | -110 | -119 |
| | | | | | | -109 | -118 |
| $(\text{RSRQ})_{\text{meas}}$ ^{Note3,4,5} | dB | -12.60 | -15.30 | -12.60 | -15.30 | -12.38 | -16.70 |
| $(I_o)_{\text{meas}}$ ^{Note3} | dBm/9 MHz | -50.17 | -53.64 | -69.26 | -72.73 | -81.63 | -85.37 |
| | | | | | | -80.63 | -84.37 |
| | | | | | | -79.63 | -83.37 |
| Propagation condition | - | AWGN | | AWGN | | AWGN | |
| <p>Note 1: OCNG shall be used such that both cells are fully allocated and a constant total transmitted power spectral density is achieved for all OFDM symbols.</p> <p>Note 2: Interference from other cells and noise sources not specified in the test is assumed to be constant over subcarriers and time and shall be modelled as AWGN of appropriate power for N_{oc} to be fulfilled. Applies to all subframes.</p> <p>Note 3: RSRQ, RSRP and I_o levels have been derived from other parameters for information purposes. They are not settable parameters themselves. I_o levels are calculated in CRS symbols of measurement restricted subframes.</p> <p>Note 4: RSRP and RSRQ minimum requirements are specified assuming independent interference and noise at each receiver antenna port.</p> <p>Note 5: Applies to restricted measurement subframes of the respective cell.</p> <p>Note 6: Non-ABS and ABS subframe channel powers defined in Table A.3.4.1.1-1.</p> | | | | | | | |

A.9.2.8.3 Test Requirements

The RSRQ measurement accuracy shall fulfil the requirements in Section 9.1.5.2.

A.9.2.9 FDD RSRQ under Time Domain Measurement Resource Restriction with MBSFN ABS

A.9.2.9.1 Test Purpose and Environment

The purpose of this test is to verify that the RSRQ measurement accuracy under time domain measurement resource restriction is within the specified limits under AWGN propagation conditions. This test will verify the absolute FDD RSRQ accuracy under time domain measurement resource restriction specified in Section 9.1.5.2.

A.9.2.9.2 Test parameters

The test parameters are given in Tables A.9.2.9.2-1 and A.9.2.9.2-2 below. In this test case there are two cells on the same frequency used in this test case. In the test, Cell 1 is the serving cell and also the aggressor cell to Cell 2. Cell 2 is the target cell to be measured for RSRQ.

The UE is configured by higher layers via Cell 1 with a time-domain measurement resource restriction pattern for performing E-UTRAN FDD intra-frequency measurements on neighbour cells and provided with a neighbour cell list associated with the pattern, where the cell list includes Cell 2. The UE is also configured by higher layers with a time domain measurement restriction pattern for the serving cell measurements. The information for both patterns shall be provided to the UE before the measurements start.

Table A.9.2.9.2-1: General test parameters for FDD RSRQ under time domain measurement resource restriction with MBSFN ABS

| Parameter | Unit | Value | Comment |
|---|------|--|--|
| PDSCH parameters | | DL Reference Measurement Channel R.0 FDD | As specified in section A.3.1.1.1 |
| PCFICH/PDCCH/PHICH parameters | | DL Reference Measurement Channel R.6 FDD | As specified in section A.3.1.2.1 |
| Serving cell (PCell) | | Cell 1 | Also the aggressor cell on E-UTRA RF channel number 1 |
| Neighbour cell | | Cell 2 | Cell to be identified on E-UTRA RF channel number 1 |
| PCell ABS configuration | | MBSFN ABS | As defined in Table A.3.4.2.1-1 |
| CP length | | Normal | |
| DRX | | OFF | |
| Time offset between cells | | 3 μ s | Synchronous cells |
| Physical cell ID PCI | | $(PCI_{cell1} - PCI_{cell2}) \bmod 6 = 0$, PCI_{cell1} not equal to PCI_{cell2} | Cell PCIs are selected so that the condition is met (colliding CRS) |
| Cell 1 MBSFN ABS pattern | | '01000000100000001000000010000000' | ABS subframe is only MBSFN subframe. FDD ABS Pattern Info IE, as defined in TS 36.423 [28], clause 9.2.54. The first/leftmost bit corresponds to the subframe #0 of the radio frame satisfying $SFN \bmod x = 0$, where x is the size of the bit string (40) divided by 10. Configured in Cell 1. |
| Time domain measurement resource restriction pattern for PCell (Cell 1) measurements on RF Channel 1 | | '00010000000100000001000000010000' | Time domain measurement resource restriction pattern for PCell measurement signalled to the UE in measSubframePatternPCell. The IE MeasSubframePattern is used to specify the time domain measurement resource restriction as defined in TS 36.331 [2], clause 6.3.6. Configured for Cell 1 measurements. |
| Time domain measurement resource restriction pattern for neighbour cell (Cell 2) measurements on RF Channel 1 | | '01000000100000001000000010000000' | Time domain measurement resource restriction pattern for neighbour cell measurement signalled to the UE in measSubframePatternNeigh. The IE MeasSubframePattern is used to specify the time domain measurement resource restriction as defined in TS 36.331 [2], clause 6.3.6. Configured for Cell 2 measurements. |

Table A.9.2.9.2-2: Cell specific test parameters for FDD RSRQ under time domain measurement resource restriction with MBSFN ABS

| Parameter | Unit | Test 1 | | Test 2 | | Test 3 | | | | | | | | |
|---|--|------------|----------|----------|----------|----------|----------|--|------------|--------|---------|--|--|------|
| | | Cell 1 | Cell 2 | Cell 1 | Cell 2 | Cell 1 | Cell 2 | | | | | | | |
| E-UTRA RF Channel Number | | 1 | | 1 | | 1 | | | | | | | | |
| $BW_{channel}$ | MHz | 10 | | 10 | | 10 | | | | | | | | |
| OCNG Patterns defined in A.3.2.1.8 (OP.8 FDD) and A.3.2.1.6 (OP.6 FDD) ^{Note5} | | OP.8 FDD | OP.6 FDD | OP.8 FDD | OP.6 FDD | OP.8 FDD | OP.6 FDD | | | | | | | |
| Measurement bandwidth | n_{PRB} | 22—27 | | 22—27 | | 22—27 | | | | | | | | |
| PDSCH allocation | n_{PRB} | 13—36 | - | 13—36 | - | 13—36 | - | | | | | | | |
| PBCH_RA | dB | Note 6 | 0 | Note 6 | 0 | Note 6 | 0 | | | | | | | |
| PBCH_RB | | | | | | | | | | | | | | |
| PSS_RA | | | | | | | | | | | | | | |
| SSS_RA | | | | | | | | | | | | | | |
| PCFICH_RB | | | | | | | | | | | | | | |
| PHICH_RA | | | | | | | | | | | | | | |
| PHICH_RB | | | | | | | | | | | | | | |
| PDCCH_RA | | | | | | | | | | | | | | |
| PDCCH_RB | | | | | | | | | | | | | | |
| PDSCH_RA | | | | | | | | | | | | | | |
| PDSCH_RB | | | | | | | | | | | | | | |
| OCNG_RA ^{Note1} | | | | | | | | | | | | | | |
| OCNG_RB ^{Note1} | | | | | | | | | | | | | | |
| N_{oc} ^{Note2} | | | | | | | | Bands 1, 4, 6, 10, 11, 18, 19, 21, 23 and 24 | dBm/15 kHz | -84.76 | -103.85 | | | -116 |
| | | | | | | | | Bands 2, 5 and 7 | | | | | | -114 |
| | Band 25 | -112.5 | | | | | | | | | | | | |
| | Bands 3, 8, 12, 13, 14, 17, 20 and 22 | -113 | | | | | | | | | | | | |
| | Band 9 | -115 | | | | | | | | | | | | |
| $CRS \hat{E}_s / N_{oc}$ | dB | 5 | -2 | 5 | -2 | 5 | -4 | | | | | | | |
| $CRS (\hat{E}_s / I_{ot})_{meas}$ ^{Note5} in the 1 st OFDM symbol | dB | 2.88 | -8.19 | 2.88 | -8.19 | 3.54 | -10.19 | | | | | | | |
| $CRS (\hat{E}_s / I_{ot})_{meas}$ ^{note 5} in OFDM symbols 4,7,11 | dB | 2.88 | -2 | 2.88 | -2 | 3.54 | -4 | | | | | | | |
| RSRP ^{Note3,4,5} | Bands 1, 4, 6, 10, 11, 18, 19, 21, 23 and 24 | dBm/15 kHz | -79.76 | -86.76 | -98.85 | -105.85 | -111 | -120 | | | | | | |
| | Bands 2, 5 and 7 | | | | | | -109 | -118 | | | | | | |
| | Band 25 | | | | | | -107.5 | -116.5 | | | | | | |
| | Bands 3, 8, 12, 13, 14, 17, 20 and 22 | | | | | | -108 | -117 | | | | | | |
| | Band 9 | | | | | | -110 | -119 | | | | | | |
| $(RSRQ)_{meas}$ ^{Note3,4,5} | Bands 1, 4, 6, 10, 11, 18, 19, 21, 23 and 24 | dB | -12.60 | -15.02 | -12.60 | -15.02 | -12.38 | -16.36 | | | | | | |
| | Bands 2, 5 and 7 | | | | | | | | | | | | | |
| | Band 25 | | | | | | | | | | | | | |
| | Bands 3, 8, 12, 13, 14, 17, 20 and 22 | | | | | | | | | | | | | |
| | Band 9 | | | | | | | | | | | | | |
| $(I_o)_{meas}$ ^{Note3} 1st OFDM symbol | Bands 1, 4, 6, 10, 11, 18, 19, 21, 23 and 24 | dBm/9 MHz | -50.17 | -53.64 | -69.26 | -72.73 | -81.63 | -85.37 | | | | | | |
| | Bands 2, 5 and 7 | | | | | | -79.63 | -83.37 | | | | | | |
| | Band 25 | | | | | | -78.13 | -81.87 | | | | | | |

| | | | | | | | | | |
|--|--|-----------|--------|--------|--------|--------|------|--------|--------|
| | Bands 3, 8, 12, 13, 14, 17, 20 and 22 | | | | | | | -78.63 | -82.37 |
| | Band 9 | | | | | | | -80.63 | -84.37 |
| (I _o) _{meas} Note3 OFDM symbols other than the 1 st one | Bands 1, 4, 6, 10, 11, 18, 19, 21, 23 and 24 | dBm/9 MHz | -50.17 | -54.85 | -69.26 | -73.94 | | -81.63 | -86.76 |
| | Bands 2, 5 and 7 | | | | | | | -79.63 | -84.76 |
| | Band 25 | | | | | | | -78.13 | -83.26 |
| | Bands 3, 8, 12, 13, 14, 17, 20 and 22 | | | | | | | -78.63 | -83.76 |
| | Band 9 | | | | | | | -80.63 | -85.76 |
| Propagation condition | - | | AWGN | | AWGN | | AWGN | | |
| Note 1: | OCNG shall be used such that both cells are fully allocated and a constant total transmitted power spectral density is achieved for all OFDM symbols. | | | | | | | | |
| Note 2: | Interference from other cells and noise sources not specified in the test is assumed to be constant over subcarriers and time and shall be modelled as AWGN of appropriate power for N_{oc} to be fulfilled. | | | | | | | | |
| Note 3: | Applies to all subframes. RSRQ, RSRP and I _o levels have been derived from other parameters for information purposes. They are not settable parameters themselves. I _o levels are calculated in CRS symbols of measurement restricted subframes | | | | | | | | |
| Note 4: | RSRP and RSRQ minimum requirements are specified assuming independent interference and noise at each receiver antenna port. | | | | | | | | |
| Note 5: | Applies to restricted measurement subframes of the respective cell. | | | | | | | | |
| Note 6: | Non-ABS and ABS subframe channel powers defined in Table A.3.4.2.1-1. | | | | | | | | |

A.9.2.9.3 Test Requirements

In the test, the RSRQ measurement accuracy under time domain measurement resource restriction shall fulfil the requirements in Section 9.1.5.2

A.9.2.10 TDD Intra frequency case under time domain measurement resource restriction with MBSFN ABS

A.9.2.10.1 Test Purpose and Environment

The purpose of this test is to verify that the RSRQ measurement accuracy under time domain measurement resource restriction is within the specified limits. This test will verify the requirements in Section 9.1.5.2 for TDD intra frequency measurements under time domain measurement resource restriction.

A.9.2.10.2 Test parameters

In this test case all cells are on the same carrier frequency. The absolute accuracy of RSRQ intra frequency measurements under time domain measurement resource restriction is tested by using the parameters in Table A.9.2.10.2-1 and Table A.9.2.10.2-2 for MBSFN ABS with colliding CRS. In all test cases, Cell 1 is the serving cell and also the aggressor cell to Cell 2. Cell 2 is the target cell to be measured for RSRQ.

The UE is configured by higher layers via Cell 1 with a time-domain measurement resource restriction pattern for performing E-UTRAN TDD intra-frequency measurements on neighbour cells and provided with a neighbour cell list associated with the pattern, where the cell list includes Cell 2. The UE is also configured with a time-domain measurement resource restriction pattern for the serving cell measurements. The information for both patterns shall be provided to the UE before the measurements start.

Table A.9.2.10.2-1: General test parameters for E-UTRAN TDD RSRQ intra frequency test parameters under time-domain measurement resource restriction with MBSFN ABS

| Parameter | Unit | Value | Comment |
|--|------|---|---|
| Serving cell (PCell) | | Cell 1 | The aggressor cell to Cell 2 |
| Neighbour cell | | Cell 2 | Cell to be measured |
| PCell ABS configuration | | MBSFN ABS | As defined in Table A.3.4.2.1-1 |
| Special subframe configuration | | 6 | For Cell 1 and Cell 2. For special subframe configurations see Table 4.2-1 in [16]. |
| Uplink/downlink subframe configuration | | 1 | For Cell 1 and Cell 2. For uplink-downlink subframe configurations see Table 4.2-2 in [16]. |
| CP length | | Normal | For both cells in the test |
| DRX | | | OFF |
| Time offset between cells | | 3 μ s | Synchronous cells |
| Physical cell ID PCI | | $(PCI_{cell1} - PCI_{cell2}) \bmod 6 = 0$ PCI_{cell1} not equal to PCI_{cell2} | Cell PCIs for Cell 1 and Cell 2 are selected randomly so that the condition is met |
| ABS pattern | | '00001000000000100000' | MBSFN ABS pattern. TDD ABS Pattern Info IE, as defined in TS 36.423 [28], clause 9.2.54. Configured in Cell 1. The first/leftmost bit corresponds to the subframe #0 of a radio frame satisfying SFN mod 20 = 0. All ABS subframes are MBSFN subframes. |
| Time-domain measurement resource restriction pattern for neighbour cell measurements on RF Channel 1 | | '00001000000000100000' | Configured for Cell 2 measurements by measSubframePattern-Neigh IE in measSubframePatternConfig-Neigh, as defined in TS 36.331 [2], clause 6.3.5. measSubframeCellList contains Cell 2. |
| Time-domain measurement resource restriction pattern for serving cell measurements | | '10000000001000000000' | Configured for measurements on Cell 1. |

Table A.9.2.10.2-2: Cell-specific test parameters for E-UTRAN TDD RSRQ intra frequency test parameters under time domain measurement resource restriction with MBSFN ABS

| Parameter | Unit | Test 1 | | Test 2 | | Test 3 | | |
|---|--|------------|----------|----------|----------|----------|----------|--------------------------------------|
| | | Cell 1 | Cell 2 | Cell 1 | Cell 2 | Cell 1 | Cell 2 | |
| E-UTRA RF Channel Number | | 1 | | 1 | | 1 | | |
| $BW_{channel}$ | MHz | 10 | | 10 | | 10 | | |
| Measurement bandwidth | n_{PRB} | 22—27 | | 22—27 | | 22—27 | | |
| PDSCH Reference measurement channel defined in A.3.1.1.2 | | R.0 TDD | - | R.0 TDD | - | R.0 TDD | - | |
| PDSCH allocation | n_{PRB} | 13—36 | - | 13—36 | - | 13—36 | - | |
| PDCCH/PCFICH/PHICH Reference measurement channel defined in A.3.1.2.2 | | R.6 TDD | | R.6 TDD | | R.6 TDD | | |
| OCNG Patterns defined in A.3.2.2.5 (OP.5 TDD) and A.3.2.2.2 (OP.6 TDD) | | OP.5 TDD | OP.2 TDD | OP.5 TDD | OP.2 TDD | OP.5 TDD | OP.2 TDD | |
| PBCH_RA | dB | Note 6 | 0 | Note 6 | 0 | Note 6 | 0 | |
| PBCH_RB | | | | | | | | |
| PSS_RA | | | | | | | | |
| SSS_RA | | | | | | | | |
| PCFICH_RB | | | | | | | | |
| PHICH_RA | | | | | | | | |
| PHICH_RB | | | | | | | | |
| PDCCH_RA | | | | | | | | |
| PDCCH_RB | | | | | | | | |
| PDSCH_RA | | | | | | | | |
| PDSCH_RB | | | | | | | | |
| OCNG_RA ^{Note1} | | | | | | | | |
| OCNG_RB ^{Note1} | | | | | | | | |
| N_{oc} ^{Note2} | | | | | | | | Bands 33, 34, 35, 36, 37, 38, 39, 40 |
| | Bands 42, 43 | -115 | | | | | | |
| | Band 41 | -114 | | | | | | |
| CRS \hat{E}_s / N_{oc} | dB | 5 | -2 | 5 | -2 | 5 | -4 | |
| CRS $(\hat{E}_s / I_{ot})_{meas}$ ^{Note 5} In the 1 st OFDM symbol | dB | 2.88 | -8.19 | 2.88 | -8.19 | 3.54 | -10.19 | |
| CRS $(\hat{E}_s / I_{ot})_{meas}$ ^{note 5} in OFDM symbols 4,7,11 | dB | 2.88 | -2 | 2.88 | -2 | 3.54 | -4 | |
| RSRP ^{Note3,4,5} | Bands 33, 34, 35, 36, 37, 38, 39, 40 | dBm/15 kHz | -79.76 | -86.76 | -98.85 | -105.85 | -111 | -120 |
| | Bands 42, 43 | | | | | | -110 | -119 |
| | Band 41 | | | | | | -109 | -118 |
| $(RSRQ)_{meas}$ ^{Note3,4,5} | Bands 33, 34, 35, 36, 37, 38, 39, 40, 41, 42, 43 | dB | -12.60 | -15.02 | -12.60 | -15.02 | -12.38 | -16.36 |
| $(I_o)_{meas}$ ^{Note3} in the 1 st OFDM symbol | Bands 33, 34, 35, 36, 37, 38, 39, 40 | dBm/9 MHz | -50.17 | -53.64 | -69.26 | -72.73 | -81.63 | -85.37 |
| | Bands 42, 43 | | | | | | -80.63 | -84.37 |
| | Band 41 | | | | | | -79.63 | -83.37 |
| $(I_o)_{meas}$ ^{Note3} in OFDM symbols other than the 1 st one | Bands 33, 34, 35, 36, 37, 38, 39, 40 | dBm/9 MHz | -50.17 | -54.85 | -69.26 | -73.94 | -81.63 | -86.76 |
| | Bands 42, 43 | | | | | | -80.63 | -85.76 |
| | Band 41 | | | | | | -79.63 | -84.76 |
| Propagation condition | - | AWGN | | AWGN | | AWGN | | |

- Note 1: OCNG shall be used such that both cells are fully allocated and a constant total transmitted power spectral density is achieved for all OFDM symbols.
- Note 2: Interference from other cells and noise sources not specified in the test is assumed to be constant over subcarriers and time and shall be modelled as AWGN of appropriate power for N_{oc} to be fulfilled.
Applies to all subframes.
- Note 3: RSRQ, RSRP and I_0 levels have been derived from other parameters for information purposes. They are not settable parameters themselves. I_0 levels are calculated in CRS symbols of measurement restricted subframes.
- Note 4: RSRP and RSRQ minimum requirements are specified assuming independent interference and noise at each receiver antenna port.
- Note 5: Applies to restricted measurement subframes of the respective cell.
- Note 6: Non-ABS and ABS subframe channel powers defined in Table A.3.4.2.1-1.

A.9.2.10.3 Test Requirements

The RSRQ measurement accuracy shall fulfil the requirements in Section 9.1.5.2.

A.9.2.11 FDD RSRQ for E-UTRA Carrier Aggregation (20MHz bandwidth)

The test case in this section are applicable to carrier aggregation capable UEs which have been configured with a downlink SCell.

A.9.2.11.1 Test Purpose and Environment

The purpose of this test is the same as defined in Subclause A.9.2.5.1.

A.9.2.11.2 Test parameters

The parameters of this test are the same as defined in Subclause A.9.2.5.2 except that the values of the parameters in the Table A.9.2.11.2-1 will replace the values of the corresponding parameters in A.9.2.5.2-1.

Table A.9.2.11.2-1: FDD RSRQ Carrier Aggregation test parameters

| Parameters | | Test 1 | | | |
|--|--|------------|-----------|-----------|-----------|
| | | Units | Cell 1 | Cell 2 | Cell 3 |
| $BW_{\text{channel_CA}}$ ^{Note 1} | | MHz | 20 | 20 | 20 |
| Measurement bandwidth | | n_{PRB} | 47-52 | 47-52 | 47-52 |
| PDSCH Reference measurement channel defined in A.3.1.1.1 | | | R.4 FDD | R.4 FDD | - |
| PDSCH allocation | | n_{PRB} | 38-61 | 38-61 | - |
| PDCCH/PCFICH/PHICH Reference measurement channel defined in A.3.1.2.1 | | | R.10 FDD | R.10 FDD | R.10 FDD |
| OCNG Patterns defined in A.3.2.1.11 (OP.11 FDD) and A.3.2.1.12 (OP.12 FDD) | | | OP.11 FDD | OP.11 FDD | OP.12 FDD |
| I_0 ^{Note2} | Bands 1, 4, 6, 10, 11, 18, 19, 21, 23 and 24 | dBm/18 MHz | -87.26 | -82.67 | -82.67 |
| | Band 2, 5 and 7 | | -85.26 | -80.67 | -80.67 |
| | Band 25 | | -83.76 | -79.17 | -79.17 |
| | Bands 3, 8, 12, 13, 14, 17, 20 and 22 | | -84.26 | -79.67 | -79.67 |
| | Band 9 | | -86.26 | -81.67 | -81.67 |
| Note 1: This test verifies the RRM requirement which is independent of channel bandwidth and is performed according to the principle defined in section A.3.6.1. | | | | | |
| Note 2: I_0 levels have been derived from other parameters for information purposes. They are not settable parameters themselves | | | | | |
| Note 3: See Table A.9.2.5.2-1 for the other parameters | | | | | |

A.9.2.11.3 Test Requirements

The test requirements defined in section A.9.2.5.3 shall apply in this test case.

A.9.2.12 TDD RSRQ for E-UTRA Carrier Aggregation (20MHz bandwidth)

The test case in this section are applicable to carrier aggregation capable UEs which have been configured with a downlink SCell.

A.9.2.12.1 Test Purpose and Environment

The purpose of this test is the same as defined in Subclause A.9.2.6.1.

A.9.2.12.2 Test parameters

The parameters of this test are the same as defined in Subclause A.9.2.6.2 except that the values of the parameters in the Table A.9.2.12.2-1 will replace the values of the corresponding parameters in A.9.2.6.2-1.

Table A.9.2.12.2-1: TDD RSRQ Carrier Aggregation test parameters

| Parameters | | Test 1 | | | |
|--|--------------------------------------|------------|----------|----------|----------|
| | | Units | Cell 1 | Cell 2 | Cell 3 |
| $BW_{\text{channel_CA}}$ ^{Note1} | | MHz | 20 | 20 | 20 |
| Measurement bandwidth | | n_{PRB} | 47-52 | 47-52 | 47-52 |
| PDSCH Reference measurement channel defined in A.3.1.1.1 | | | R.3 TDD | R.3 TDD | - |
| PDSCH allocation | | n_{PRB} | 38-61 | 38-61 | - |
| PDCCH/PCFICH/PHICH Reference measurement channel defined in A.3.1.2.2 | | | R.10 TDD | R.10 TDD | R.10 TDD |
| OCNG Patterns defined in A.3.2.2.7 (OP.7 TDD) and A.3.2.2.8 (OP.8 TDD) | | | OP.7 TDD | OP.7 TDD | OP.8 TDD |
| I_0 ^{Note2} | Bands 33, 34, 35, 36, 37, 38, 39, 40 | dBm/18 MHz | -87.26 | -82.67 | |
| | Bands 42, 43 | | -86.26 | -81.67 | |
| | Band 41 | | -85.26 | -80.17 | |
| Note 1: This test verifies the RRM requirement which is independent of channel bandwidth and is performed according to the principle defined in section A.3.6.1. | | | | | |
| Note 2: I_0 levels have been derived from other parameters for information purposes. They are not settable parameters themselves | | | | | |
| Note 3: See Table A.9.2.6.2-1 for the other parameters | | | | | |

A.9.2.12.3 Test Requirements

The test requirements defined in section A.9.2.6.3 shall apply in this test case.

A.9.3 UTRAN FDD CPICH RSCP

A.9.3.1 E-UTRAN FDD

A.9.3.1.1 Test Purpose and Environment

The purpose of this test is to verify that the CPICH RSCP absolute measurement accuracy is within the specified limits. This test will verify the requirements in Section 9.2.1. There are two different test setups with different UTRAN parameters.

A.9.3.1.2 Parameters

The test parameters are given in Tables A.9.3.1.2-1, A.9.3.1.2-2 and A.9.3.1.2-3 below.

Table A.9.3.1.2-1: General test parameters for UTRAN FDD CPICH RSCP absolute measurement accuracy test in E-UTRAN FDD

| Parameter | Unit | Value | Comment |
|--|------|--|--|
| PDSCH parameters | | DL Reference Measurement Channel R.0 FDD | As specified in section A.3.1.1.1 |
| PCFICH/PDCCH/PHICH parameters | | DL Reference Measurement Channel R.6 FDD | As specified in section A.3.1.2.1 |
| E-UTRAN RF Channel Number | | 1 | One E-UTRAN FDD carrier frequency is used. |
| UTRAN RF Channel Number | | 1 | One UTRAN FDD carrier frequency is used. |
| E-UTRAN Channel Bandwidth ($BW_{channel}$) | MHz | 10 | |
| Active cell | | Cell 1 | E-UTRAN cell 1 on RF channel number 1 |
| Neighbor cells | | Cell 2 | UTRAN cell 2 on RF channel number 1 |
| Gap Pattern Id | | 0 | As specified in 3GPP TS 36.133 section 8.1.2.1. |
| Inter-RAT (UTRAN FDD) measurement quantity | | CPICH RSCP | |
| Monitored UTRA FDD cell list size | | 12 | UTRA cells on UTRA RF channel 1 provided in the cell list. |
| CP length | | Normal | |
| Filter coefficient | | 0 | L3 filtering is not used |
| DRX | | OFF | OFF |

Table A.9.3.1.2-2: E-UTRAN FDD cell specific test parameters for UTRAN FDD CPICH RSCP absolute measurement accuracy test in E-UTRAN FDD

| Parameter | Unit | Test 1 | Test 2 |
|--|------------|----------|--------|
| E-UTRAN RF Channel Number | | 1 | |
| $BW_{channel}$ | MHz | 10 | |
| OCNG Patterns defined in A.3.2.1.1 (OP.1 FDD) | | OP.1 FDD | |
| PBCH_RA | dB | 0 | |
| PBCH_RB | dB | | |
| PSS_RA | dB | | |
| SSS_RA | dB | | |
| PCFICH_RB | dB | | |
| PHICH_RA | dB | | |
| PHICH_RB | dB | | |
| PDCCH_RA | dB | | |
| PDCCH_RB | dB | | |
| PDSCH_RA | dB | | |
| PDSCH_RB | dB | | |
| OCNG_RA ^{Note 1} | dB | | |
| OCNG_RB ^{Note 1} | dB | | |
| N_{oc} ^{Note 2} | dBm/15 kHz | -98 | |
| RSRP ^{Note 3} | dBm/15 kHz | -94 | |
| \hat{E}_s / I_{ot} | dB | 4 | |
| SCH_RP ^{Note 3} | dBm/15 kHz | -94 | |
| \hat{E}_s / N_{oc} | dB | 4 | |
| Propagation Condition | | AWGN | |
| <p>Note 1: OCNG shall be used such that all cells are fully allocated and a constant total transmitted power spectral density is achieved for all OFDM symbols.</p> <p>Note 2: Interference from other cells and noise sources not specified in the test is assumed to be constant over subcarriers and time and shall be modeled as AWGN of appropriate power for N_{oc} to be fulfilled.</p> <p>Note 3: RSRP and SCH_RP levels have been derived from other parameters for information purposes. They are not settable parameters themselves.</p> | | | |

Table A.9.3.1.2-3: UTRAN FDD cell specific test parameters for UTRAN FDD CPICH RSCP absolute measurement accuracy test in E-UTRAN FDD

| Parameter | | Unit | Test 1 | Test 2 |
|--|--|--------------|--------|--------|
| | | | Cell 2 | Cell 2 |
| CPICH_Ec/Ior | | dB | -10 | -10 |
| PCCPCH_Ec/Ior | | dB | -12 | -12 |
| SCH_Ec/Ior | | dB | -12 | -12 |
| PICH_Ec/Ior | | dB | -15 | -15 |
| DPCH_Ec/Ior | | dB | - | - |
| OCNS_Ec/Ior | | dB | -0.94 | -0.94 |
| Ior | Band I, IV, VI, X, XI, XIX, XXI | dBm/3.84 MHz | -60.00 | -94.46 |
| | Band II, V, VII | | | -92.46 |
| | Band XXV | | | -90.96 |
| | Band III, VIII, XII, XIII, XIV, XX, XXII | | | -91.46 |
| | Band IX (Note 2) | | | -93.46 |
| Ior/Ioc | | dB | 9.54 | -9.54 |
| CPICH RSCP, Note 1 | Band I, IV, VI, X, XI, XIX, XXI | dBm | -60.46 | -114.0 |
| | Band II, V, VII | | | -112.0 |
| | Band XXV | | | -110.5 |
| | Band III, VIII, XII, XIII, XIV, XX, XXII | | | -111.0 |
| | Band IX (Note 2) | | | -113.0 |
| Ior, Note 1 | Band I, IV, VI, X, XI, XIX, XXI | dBm/3.84 MHz | -50.00 | -94.0 |
| | Band II, V, VII | | | -92.0 |
| | Band XXV | | | -90.5 |
| | Band III, VIII, XII, XIII, XIV, XX, XXII | | | -91.0 |
| | Band IX (Note 2) | | | -93.0 |
| Propagation condition | | - | AWGN | AWGN |
| NOTE 1: CPICH RSCP and Ior levels have been calculated from other parameters for information purposes. They are not settable parameters themselves. | | | | |
| NOTE 2: For the UE which supports both Band III and Band IX operating frequencies, the measurement performance requirements for Band III shall apply to the multi-band UE. | | | | |
| Tests shall be done sequentially. Test 1 shall be done first. After test 1 has been executed test parameters for test 2 shall be set within 5 seconds so that UE does not loose the Cell 2 in between the tests. | | | | |

A.9.3.1.3 Test Requirements

The CPICH RSCP measurement absolute accuracy shall meet the requirements in Section 9.2.1.

A.9.3.2 E-UTRAN TDD

A.9.3.2.1 Test Purpose and Environment

The purpose of this test is to verify that the CPICH RSCP absolute measurement accuracy is within the specified limits. This test will verify the requirements in Section 9.2.1. There are three different test setups with different UTRAN parameters.

A.9.3.2.2 Parameters

The test parameters are given in Tables A.9.3.2.2-1, A.9.3.2.2-2 and A.9.3.2.2-3 below.

Table A.9.3.2.2-1: General test parameters for UTRAN FDD CPICH RSCP absolute measurement accuracy test in E-UTRAN TDD

| Parameter | Unit | Value | Comment |
|--|------|--|--|
| PDSCH parameters | | DL Reference Measurement Channel R.0 TDD | As specified in section A.3.1.1.2 |
| PCFICH/PDCCH/PHICH parameters | | DL Reference Measurement Channel R.6 TDD | As specified in section A.3.1.2.2 |
| E-UTRAN RF Channel Number | | 1 | One E-UTRAN TDD carrier frequency is used. |
| UTRAN RF Channel Number | | 1 | One UTRAN FDD carrier frequency is used. |
| E-UTRAN Channel Bandwidth ($BW_{channel}$) | MHz | 10 | |
| Active cell | | Cell 1 | E-UTRAN cell 1 on RF channel number 1 |
| Neighbor cells | | Cell 2 | UTRAN cell 2 on RF channel number 1 |
| Gap Pattern Id | | 1 | As specified in 3GPP TS 36.133 section 8.1.2.1. |
| Inter-RAT (UTRAN FDD) measurement quantity | | CPICH RSCP | |
| Monitored UTRA FDD cell list size | | 12 | UTRA cells on UTRA RF channel 1 provided in the cell list. |
| CP length | | Normal | |
| Filter coefficient | | 0 | L3 filtering is not used |
| DRX | | OFF | OFF |

Table A.9.3.2.2-2: E-UTRAN TDD cell specific test parameters for UTRAN FDD CPICH RSCP absolute measurement accuracy test in E-UTRAN TDD

| Parameter | Unit | Test 1 | Test 2 |
|---|------------|----------|--------|
| E-UTRAN RF Channel Number | | | 1 |
| BW_{channel} | MHz | | 10 |
| Special subframe configuration ^{Note 1} | | | 6 |
| Uplink-downlink configuration ^{Note 1} | | | 1 |
| OCNG Patterns defined in A.3.2.2.1 (OP.1 TDD) | | OP.1 TDD | |
| PBCH_RA | dB | 0 | |
| PBCH_RB | dB | | |
| PSS_RA | dB | | |
| SSS_RA | dB | | |
| PCFICH_RB | dB | | |
| PHICH_RA | dB | | |
| PHICH_RB | dB | | |
| PDCCH_RA | dB | | |
| PDCCH_RB | dB | | |
| PDSCH_RA | dB | | |
| PDSCH_RB | dB | | |
| OCNG_RA ^{Note 2} | dB | | |
| OCNG_RB ^{Note 2} | dB | | |
| N_{oc} ^{Note 3} | dBm/15 kHz | -98 | |
| RSRP ^{Note 4} | dBm/15 kHz | -94 | |
| \hat{E}_s/I_{ot} | dB | 4 | |
| SCH_RP ^{Note 4} | dBm/15 kHz | -94 | |
| \hat{E}_s/N_{oc} | dB | 4 | |
| Propagation Condition | | AWGN | |
| <p>Note 1: For special subframe and uplink-downlink configurations see Tables 4.2-1 and 4.2-2 in 3GPP TS 36.211.</p> <p>Note 2: OCNG shall be used such that all cells are fully allocated and a constant total transmitted power spectral density is achieved for all OFDM symbols.</p> <p>Note 3: Interference from other cells and noise sources not specified in the test is assumed to be constant over subcarriers and time and shall be modeled as AWGN of appropriate power for N_{oc} to be fulfilled.</p> <p>Note 4: RSRP and SCH_RP levels have been derived from other parameters for information purposes. They are not settable parameters themselves.</p> | | | |

Table A.9.3.2.2-3: UTRAN FDD cell specific test parameters for UTRAN FDD CPICH RSCP absolute measurement accuracy test in E-UTRAN TDD

| Parameter | | Unit | Test 1 | Test 2 |
|--|--|--------------|--------|--------|
| | | | Cell 2 | Cell 2 |
| CPICH_Ec/Ior | | dB | -10 | -10 |
| PCCPCH_Ec/Ior | | dB | -12 | -12 |
| SCH_Ec/Ior | | dB | -12 | -12 |
| PICH_Ec/Ior | | dB | -15 | -15 |
| DPCH_Ec/Ior | | dB | - | - |
| OCNS_Ec/Ior | | dB | -0.94 | -0.94 |
| Ior | Band I, IV, VI, X, XI, XIX, XXI | dBm/3.84 MHz | -60.00 | -94.46 |
| | Band II, V, VII | | | -92.46 |
| | Band XXV | | | -90.96 |
| | Band III, VIII, XII, XIII, XIV, XX, XXII | | | -91.46 |
| | Band IX (Note 2) | | | -93.46 |
| Ior/Ioc | | dB | 9.54 | -9.54 |
| CPICH RSCP, Note 1 | Band I, IV, VI, X, XI, XIX, XXI | dBm | -60.46 | -114.0 |
| | Band II, V, VII | | | -112.0 |
| | Band XXV | | | -110.5 |
| | Band III, VIII, XII, XIII, XIV, XX, XXII | | | -111.0 |
| | Band IX (Note 2) | | | -113.0 |
| Ior, Note 1 | Band I, IV, VI, X, XI, XIX, XXI | dBm/3.84 MHz | -50.00 | -94.0 |
| | Band II, V, VII | | | -92.0 |
| | Band XXV | | | -90.5 |
| | Band III, VIII, XII, XIII, XIV, XX, XXII | | | -91.0 |
| | Band IX (Note 2) | | | -93.0 |
| Propagation condition | | - | AWGN | AWGN |
| NOTE 1: CPICH RSCP and Ior levels have been calculated from other parameters for information purposes. They are not settable parameters themselves. | | | | |
| NOTE 2: For the UE which supports both Band III and Band IX operating frequencies, the measurement performance requirements for Band III shall apply to the multi-band UE. | | | | |
| Tests shall be done sequentially. Test 1 shall be done first. After test 1 has been executed test parameters for test 2 shall be set within 5 seconds so that UE does not loose the Cell 2 in between the tests. | | | | |

A.9.3.2.3 Test Requirements

The CPICH RSCP measurement absolute accuracy shall meet the requirements in Section 9.2.1.

A.9.4 UTRAN FDD CPICH Ec/No

A.9.4.1 E-UTRAN FDD

A.9.4.1.1 Test Purpose and Environment

The purpose of this test is to verify that the CPICH Ec/No absolute measurement accuracy is within the specified limits. This test will verify the requirements in Section 9.2.3. There are three different test setups with different UTRAN parameters.

A.9.4.1.2 Parameters

The test parameters are given in Tables A.9.4.1.2-1, A.9.4.1.2-2 and A.9.4.1.2-3 below.

Table A.9.4.1.2-1: General test parameters for UTRAN FDD CPICH Ec/No absolute measurement accuracy test in E-UTRAN FDD

| Parameter | Unit | Value | Comment |
|--|------|--|--|
| PDSCH parameters | | DL Reference Measurement Channel R.0 FDD | As specified in section A.3.1.1.1 |
| PCFICH/PDCCH/PHICH parameters | | DL Reference Measurement Channel R.6 FDD | As specified in section A.3.1.2.1 |
| E-UTRAN RF Channel Number | | 1 | One E-UTRAN FDD carrier frequency is used. |
| UTRAN RF Channel Number | | 1 | One UTRAN FDD carrier frequency is used. |
| E-UTRAN Channel Bandwidth ($BW_{channel}$) | MHz | 10 | |
| Active cell | | Cell 1 | E-UTRAN cell 1 on RF channel number 1 |
| Neighbor cells | | Cell 2 | UTRAN cell 2 on RF channel number 1 |
| Gap Pattern Id | | 0 | As specified in 3GPP TS 36.133 section 8.1.2.1. |
| Inter-RAT (UTRAN FDD) measurement quantity | | CPICH Ec/No | |
| Monitored UTRA FDD cell list size | | 12 | UTRA cells on UTRA RF channel 1 provided in the cell list. |
| CP length | | Normal | |
| Filter coefficient | | 0 | L3 filtering is not used |
| DRX | | OFF | OFF |

Table A.9.4.1.2-2: E-UTRAN FDD cell specific test parameters for UTRAN FDD CPICH Ec/No absolute measurement accuracy test in E-UTRAN FDD

| Parameter | Unit | Test 1 | Test 2 | Test 3 |
|--|------------|--------|----------|--------|
| E-UTRAN RF Channel Number | | | 1 | |
| BW_{channel} | MHz | | 10 | |
| OCNG Patterns defined in A.3.2.1.1 (OP.1 FDD) | | | OP.1 FDD | |
| PBCH_RA | dB | | | |
| PBCH_RB | dB | | | |
| PSS_RA | dB | | | |
| SSS_RA | dB | | | |
| PCFICH_RB | dB | | | |
| PHICH_RA | dB | | | |
| PHICH_RB | dB | | 0 | |
| PDCCH_RA | dB | | | |
| PDCCH_RB | dB | | | |
| PDSCH_RA | dB | | | |
| PDSCH_RB | dB | | | |
| OCNG_RA ^{Note 1} | dB | | | |
| OCNG_RB ^{Note 1} | dB | | | |
| N_{oc} ^{Note 2} | dBm/15 kHz | | -98 | |
| RSRP ^{Note 3} | dBm/15 kHz | | -94 | |
| \hat{E}_s/I_{ot} | dB | | 4 | |
| SCH_RP ^{Note 3} | dBm/15 kHz | | -94 | |
| \hat{E}_s/N_{oc} | dB | | 4 | |
| Propagation Condition | | | AWGN | |
| <p>Note 1: OCNG shall be used such that all cells are fully allocated and a constant total transmitted power spectral density is achieved for all OFDM symbols.</p> <p>Note 2: Interference from other cells and noise sources not specified in the test is assumed to be constant over subcarriers and time and shall be modeled as AWGN of appropriate power for N_{oc} to be fulfilled.</p> <p>Note 3: RSRP and SCH_RP levels have been derived from other parameters for information purposes. They are not settable parameters themselves.</p> | | | | |

Table A.9.4.1.2-3: UTRAN FDD cell specific test parameters for UTRAN FDD CPICH Ec/No absolute measurement accuracy test in E-UTRAN FDD

| Parameter | | Unit | Test 1 | Test 2 | Test 3 |
|---|--|---------------------|--------|--------|--------|
| | | | Cell 2 | Cell 2 | Cell 2 |
| CPICH_Ec/lor | | dB | -10 | -10 | -10 |
| PCCPCH_Ec/lor | | dB | -12 | -12 | -12 |
| SCH_Ec/lor | | dB | -12 | -12 | -12 |
| PICH_Ec/lor | | dB | -15 | -15 | -15 |
| DPCH_Ec/lor | | dB | - | - | - |
| OCNS_Ec/lor | | dB | -0.94 | -0.94 | -0.94 |
| loc | Band I, IV, VI, X, XI, XIX, XXI | dBm/ 3.84 MHz | -52.22 | -87.27 | -94.46 |
| | Band II, V, VII | | | | -92.46 |
| | Band XXV | | | | -90.96 |
| | Band III, VIII, XII, XIII, XIV, XX, XXII | | | | -91.46 |
| | Band IX (Note 2) | | | | -93.46 |
| lor/loc | | dB | -1.75 | -4.7 | -9.54 |
| CPICH Ec/lo, Note 1 | | dBm | -14.0 | -16.0 | -20.0 |
| lo, Note 1 | Band I, IV, VI, X, XI, XIX, XXI | dBm/ 3.84 MHz | -50 | -86 | -94 |
| | Band II, V, VII | | | | -92.0 |
| | Band XXV | | | | -90.5 |
| | Band III, VIII, XII, XIII, XIV, XX, XXII | | | | -91.0 |
| | Band IX (Note 2) | | | | -93 |
| Propagation condition | | - | AWGN | AWGN | AWGN |
| NOTE 1: CPICH Ec/lo and lo levels have been calculated from other parameters for information purposes. They are not settable parameters themselves. | | | | | |
| NOTE 2: For the UE which supports both Band III and Band IX operating frequencies, the measurement performance requirements for Band III shall apply to the multi-band UE. | | | | | |
| Tests shall be done sequentially. Test 1 shall be done first. After test 1 has been executed test parameters for tests 2 and 3 shall be set within 5 seconds so that UE does not loose the Cell 2 in between the tests. | | | | | |

A.9.4.1.3 Test Requirements

The CPICH Ec/No measurement absolute accuracy shall meet the requirements in Section 9.2.3.

A.9.4.2 E-UTRAN TDD

A.9.4.2.1 Test Purpose and Environment

The purpose of this test is to verify that the CPICH Ec/No absolute measurement accuracy is within the specified limits. This test will verify the requirements in Section 9.2.3. There are three different test setups with different UTRAN parameters.

A.9.4.2.2 Parameters

The test parameters are given in Tables A.9.4.2.2-1, A.9.4.2.2-2 and A.9.4.2.2-3 below.

Table A.9.4.2.2-1: General test parameters for UTRAN FDD CPICH Ec/No absolute measurement accuracy test in E-UTRAN TDD

| Parameter | Unit | Value | Comment |
|--|------|--|--|
| PDSCH parameters | | DL Reference Measurement Channel R.0 TDD | As specified in section A.3.1.1.2 |
| PCFICH/PDCCH/PHICH parameters | | DL Reference Measurement Channel R.6 TDD | As specified in section A.3.1.2.2 |
| E-UTRAN RF Channel Number | | 1 | One E-UTRAN TDD carrier frequency is used. |
| UTRAN RF Channel Number | | 1 | One UTRAN FDD carrier frequency is used. |
| E-UTRAN Channel Bandwidth ($BW_{channel}$) | MHz | 10 | |
| Active cell | | Cell 1 | E-UTRAN cell 1 on RF channel number 1 |
| Neighbor cells | | Cell 2 | UTRAN cell 2 on RF channel number 1 |
| Gap Pattern Id | | 0 | As specified in 3GPP TS 36.133 section 8.1.2.1. |
| Inter-RAT (UTRAN FDD) measurement quantity | | CPICH Ec/No | |
| Monitored UTRA FDD cell list size | | 12 | UTRA cells on UTRA RF channel 1 provided in the cell list. |
| CP length | | Normal | |
| Filter coefficient | | 0 | L3 filtering is not used |
| DRX | | OFF | OFF |

Table A.9.4.2.2-2: E-UTRAN TDD cell specific test parameters for UTRAN FDD CPICH Ec/No absolute measurement accuracy test in E-UTRAN TDD

| Parameter | Unit | Test 1 | Test 2 | Test 3 |
|---|------------|----------|--------|--------|
| E-UTRAN RF Channel Number | | | 1 | |
| BW_{channel} | MHz | | 10 | |
| Special subframe configuration ^{Note 1} | | | 6 | |
| Uplink-downlink configuration ^{Note 1} | | | 1 | |
| OCNG Patterns defined in A.3.2.1.2 (OP.1 TDD) | | OP.1 TDD | | |
| PBCH_RA | dB | 0 | | |
| PBCH_RB | dB | | | |
| PSS_RA | dB | | | |
| SSS_RA | dB | | | |
| PCFICH_RB | dB | | | |
| PHICH_RA | dB | | | |
| PHICH_RB | dB | | | |
| PDCCH_RA | dB | | | |
| PDCCH_RB | dB | | | |
| PDSCH_RA | dB | | | |
| PDSCH_RB | dB | | | |
| OCNG_RA ^{Note 2} | dB | | | |
| OCNG_RB ^{Note 2} | dB | | | |
| N_{oc} ^{Note 3} | dBm/15 kHz | | | |
| RSRP ^{Note 4} | dBm/15 kHz | -94 | | |
| \hat{E}_s/I_{ot} | dB | 4 | | |
| SCH_RP ^{Note 4} | dBm/15 kHz | -94 | | |
| \hat{E}_s/N_{oc} | dB | 4 | | |
| Propagation Condition | | AWGN | | |
| <p>Note 1: For special subframe and uplink-downlink configurations see Tables 4.2-1 and 4.2-2 in 3GPP TS 36.211.</p> <p>Note 2: OCNG shall be used such that all cells are fully allocated and a constant total transmitted power spectral density is achieved for all OFDM symbols.</p> <p>Note 3: Interference from other cells and noise sources not specified in the test is assumed to be constant over subcarriers and time and shall be modeled as AWGN of appropriate power for N_{oc} to be fulfilled.</p> <p>Note 4: RSRP and SCH_RP levels have been derived from other parameters for information purposes. They are not settable parameters themselves.</p> | | | | |

Table A.9.4.2.2-3: UTRAN FDD cell specific test parameters for UTRAN FDD CPICH Ec/No absolute measurement accuracy test in E-UTRAN TDD

| Parameter | | Unit | Test 1 | Test 2 | Test 3 |
|---|--|---------------------|--------|--------|--------|
| | | | Cell 2 | Cell 2 | Cell 2 |
| CPICH_Ec/lor | | dB | -10 | -10 | -10 |
| PCCPCH_Ec/lor | | dB | -12 | -12 | -12 |
| SCH_Ec/lor | | dB | -12 | -12 | -12 |
| PICH_Ec/lor | | dB | -15 | -15 | -15 |
| DPCH_Ec/lor | | dB | - | - | - |
| OCNS_Ec/lor | | dB | -0.94 | -0.94 | -0.94 |
| loc | Band I, IV, VI, X, XI, XIX, XXI | dBm/ 3.84 MHz | -52.22 | -87.27 | -94.46 |
| | Band II, V, VII | | | | -92.46 |
| | Band XXV | | | | -90.96 |
| | Band III, VIII, XII, XIII, XIV, XX, XXII | | | | -91.46 |
| | Band IX (Note 2) | | | | -93.46 |
| lor/loc | | dB | -1.75 | -4.7 | -9.54 |
| CPICH Ec/lo, Note 1 | | dBm | -14.0 | -16.0 | -20.0 |
| lo, Note 1 | Band I, IV, VI, X, XI, XIX, XXI | dBm/ 3.84 MHz | -50 | -86 | -94 |
| | Band II, V, VII | | | | -92.0 |
| | Band XXV | | | | -90.5 |
| | Band III, VIII, XII, XIII, XIV, XX, XXII | | | | -91.0 |
| | Band IX (Note 2) | | | | -93 |
| Propagation condition | | - | AWGN | AWGN | AWGN |
| NOTE 1: CPICH Ec/lo and lo levels have been calculated from other parameters for information purposes. They are not settable parameters themselves. | | | | | |
| NOTE 2: For the UE which supports both Band III and Band IX operating frequencies, the measurement performance requirements for Band III shall apply to the multi-band UE. | | | | | |
| Tests shall be done sequentially. Test 1 shall be done first. After test 1 has been executed test parameters for tests 2 and 3 shall be set within 5 seconds so that UE does not loose the Cell 2 in between the tests. | | | | | |

A.9.4.2.3 Test Requirements

The CPICH Ec/No measurement absolute accuracy shall meet the requirements in Section 9.2.3.

A.9.5 UTRAN TDD measurement

A.9.5.1 P-CCPCH RSCP absolute accuracy for E-UTRAN FDD

A.9.5.1.1 Test Purpose and Environment

The purpose of this test is to verify that the UTRAN TDD P-CCPCH RSCP measurement absolute accuracy is within the specified limits. This test will verify the requirements in section 9.3.1 and applies to UE supporting this capability.

Gap pattern configuration with id #1 as specified in Table 8.1.2.1-1 is provided. In the measurement control information it is indicated to the UE that periodic reporting of the UTRA TDD P-CCPCH RSRP measurement is used.

A.9.5.1.2 Test parameters

In this set of test cases there are two cells. Cell 1 is a E-UTRA FDD cell and cell 2 is a UTRA TDD cell. The absolute accuracy of P-CCPCH RSCP measurements are tested by using test parameters in Table A.9.5.1-1, Table A.9.5.1-2, and Table A.9.5.1-3. In all test cases, Cell 1 is the PCell and Cell 2 is the target cell.

Table A.9.5.1-1: General test parameters for UTRA TDD P-CCPCH RSCP measurement absolute accuracy in E-UTRAN FDD

| Parameter | Unit | Value | Comment |
|--|------|--|---|
| PDSCH parameters | | DL Reference Measurement Channel R.0 FDD | As specified in section A.3.1.1.1 |
| PCFICH/PDCCH/PHICH parameters | | DL Reference Measurement Channel R.6 FDD | As specified in section A.3.1.2.1 |
| E-UTRAN RF Channel Number | | 1 | One E-UTRAN FDD carrier frequency is used. |
| UTRAN RF Channel Number | | 2 | One UTRAN TDD carrier frequency is used. |
| E-UTRAN Channel Bandwidth (BWchannel) | MHz | 10 | |
| Active cell | | Cell 1 | E-UTRAN FDD cell 1 on RF channel number 1 |
| Neighbor cells | | Cell 2 | 1.28Mcps UTRA TDD cell 2 on RF channel number 2 |
| Gap Pattern Id | | 1 | As specified in 3GPP TS 36.133 section 8.1.2.1. |
| CP length of cell 1 | | Normal | |
| Filter coefficient | | 0 | L3 filtering is not used |
| DRX | | OFF | OFF |
| Inter-RAT (UTRAN TDD) measurement quantity | | P-CCPCH RSRP | |

Table A.9.5.1-2: UTRA TDD P-CCPCH RSCP measurement tests parameters (cell 1)

| Parameter | Unit | Test 1 | Test 2 | Test 3 |
|--|------------|--------|----------|--------|
| E-UTRA RF Channel Number | | | 1 | |
| BWchannel | MHz | | 10 | |
| OCNG Patterns defined in A.3.2.1.1 (OP.1 FDD) | | | OP.1 FDD | |
| PBCH_RA | | | | |
| PBCH_RB | | | | |
| PSS_RA | | | | |
| SSS_RA | | | | |
| PCFICH_RB | | | | |
| PHICH_RA | | | | |
| PHICH_RB | | | | |
| PDCCH_RA | | | | |
| PDCCH_RB | | | | |
| PDSCH_RA | | | | |
| PDSCH_RB | | | | |
| OCNG_RA ^{Note1} | | | | |
| OCNG_RB ^{Note1} | | | | |
| N_{oc} ^{Note2} | dBm/15 kHz | | -98 | |
| \hat{E}_s / I_{ot} | dB | | 4 | |
| RSRP ^{Note3} | dBm/15 kHz | | -94 | |
| I_o ^{Note3} | dBm/9 MHz | | -64.76 | |
| \hat{E}_s / N_{oc} | dB | | 4 | |
| Propagation condition | - | | AWGN | |
| <p>Note 1: OCNG shall be used such that both cells are fully allocated and a constant total transmitted power spectral density is achieved for all OFDM symbols.</p> <p>Note 2: Interference from other cells and noise sources not specified in the test is assumed to be constant over subcarriers and time and shall be modelled as AWGN of appropriate power for N_{oc} to be fulfilled.</p> <p>Note 3: RSRP and I_o levels have been derived from other parameters for information purposes. They are not settable parameters themselves.</p> <p>Note 4: RSRP minimum requirements are specified assuming independent interference and noise at each receiver antenna port.</p> | | | | |

Table A.9.5.1-3: UTRA TDD P-CCPCH RSCP measurement tests parameters (cell 2)

| Parameter | Unit | Test 1 | | Test 2 | | Test 3 | |
|---|---|-----------|---|-----------|---|-----------|-------|
| DL timeslot number | | 0 | | DwPTS | | 0 | DwPTS |
| UTRA RF Channel number ^{Note2} | | Channel 2 | | Channel 2 | | Channel 2 | |
| PCCPCH_Ec/Ior | dB | -3 | | -3 | | -3 | |
| DwPCH_Ec/Ior | dB | | 0 | | 0 | | 0 |
| OCNS_Ec/Ior | dB | -3 | | -3 | | -3 | |
| Ioc | dBm/1.28MHz | -54.1 | | -75.2 | | -97 | |
| Ior/Ioc | dB | 2 | | 5 | | 0 | |
| PCCPCH RSCP ^{Note1} | dBm | -55.1 | | -73.2 | | -100 | |
| Io Note1 | dBm/1.28MHz | -50 | | -69 | | -94 | |
| Propagation condition | | AWGN | | | | | |
| Note 1: | PCCPCH RSCP and Io levels have been calculated from other parameters for information purposes. They are not settable parameters themselves. | | | | | | |
| Note 2: | In the case of multi-frequency network of 1.28 Mcps TDD, the UTRA RF Channel Number can be set for the primary frequency in this test. | | | | | | |

A.9.5.1.3 Test Requirements

The UTRA TDD P-CCPCH RSCP measurement accuracy shall meet the requirements in section 9.3.1.

A.9.5.2 P-CCPCH RSCP absolute accuracy for E-UTRAN TDD

A.9.5.2.1 Test Purpose and Environment

The purpose of this test is to verify that the UTRAN TDD P-CCPCH RSCP measurement accuracy is within the specified limits. This test will verify the requirements in section 9.3.1 and applies to UE supporting this capability.

Gap pattern configuration with id #1 as specified in Table 8.1.2.1-1 is provided. In the measurement control information it is indicated to the UE that periodic reporting of the UTRA TDD P-CCPCH RSCP measurement is used.

A.9.5.2.2 Test parameters

In this set of test cases there are two cells. Cell 1 is a E-UTRA TDD cell and cell 2 is a UTRA TDD cell. The absolute accuracy of P-CCPCH RSCP measurements are tested by using test parameters in Table A.9.5.2-1, Table A.9.5.2-2, and Table A.9.5.2-3. In all test cases, Cell 1 is the PCell and Cell 2 is the target cell.

Table A.9.5.2-1: General test parameters for UTRA TDD P-CCPCH RSCP measurement

| Parameter | Unit | Value | Comment |
|--|------|--|---|
| PDSCH parameters | | DL Reference Measurement Channel R.0 TDD | As specified in section A.3.1.1.2 |
| PCFICH/PDCCH/PHICH parameters | | DL Reference Measurement Channel R.6 TDD | As specified in section A.3.1.2.2 |
| E-UTRAN RF Channel Number | | 1 | One E-UTRAN TDD carrier frequency is used. |
| UTRAN RF Channel Number | | 2 | One UTRAN TDD carrier frequency is used. |
| E-UTRAN Channel Bandwidth (BWchannel) | MHz | 10 | |
| Active cell | | Cell 1 | E-UTRA TDD cell1 on RF channel number 1 |
| Neighbour cell | | Cell 2 | 1.28Mcps UTRA TDD Cell2 on RF channel number 2 |
| Gap Pattern Id | | 1 | As specified in 3GPP TS 36.133 section 8.1.2.1. |
| Uplink-downlink configuration of cell 1 | | 1 | As specified in table 4.2.2 in TS 36.211 |
| Special subframe configuration of cell 1 | | 6 | As specified in table 4.2.1 in TS 36.211 |
| CP length of cell 1 | | Normal | |
| Filter coefficient | | 0 | L3 filtering is not used |
| DRX | | OFF | |
| Time offset between cells | ms | 3 | Asynchronous cells |
| Inter-RAT (UTRAN TDD) measurement quantity | | P-CCPCH RSCP | |

Table A.9.5.2-2: UTRA TDD P-CCPCH RSCP measurement tests parameters (cell 1)

| Parameter | Unit | Test 1 | Test 2 | Test 3 |
|--|------------|----------|--------|--------|
| E-UTRA RF Channel Number | | 1 | | |
| BWchannel | MHz | 10 | | |
| OCNG Patterns defined in A.3.2.2.1 (OP.1 TDD) | | OP.1 TDD | | |
| PBCH_RA | dB | 0 | | |
| PBCH_RB | | | | |
| PSS_RA | | | | |
| SSS_RA | | | | |
| PCFICH_RB | | | | |
| PHICH_RA | | | | |
| PHICH_RB | | | | |
| PDCCH_RA | | | | |
| PDCCH_RB | | | | |
| PDSCH_RA | | | | |
| PDSCH_RB | | | | |
| OCNG_RA ^{Note1} | | | | |
| OCNG_RB ^{Note1} | | | | |
| N_{oc} ^{Note2} | | | | |
| \hat{E}_s / I_{ot} | dB | 4 | | |
| RSRP ^{Note3} | dBm/15 kHz | -94 | | |
| I_o ^{Note3} | dBm/9 MHz | -64.76 | | |
| \hat{E}_s / N_{oc} | dB | 4 | | |
| Propagation condition | - | AWGN | | |
| <p>Note 1: OCNG shall be used such that both cells are fully allocated and a constant total transmitted power spectral density is achieved for all OFDM symbols.</p> <p>Note 2: Interference from other cells and noise sources not specified in the test is assumed to be constant over subcarriers and time and shall be modelled as AWGN of appropriate power for N_{oc} to be fulfilled.</p> <p>Note 3: RSRP and I_o levels have been derived from other parameters for information purposes. They are not settable parameters themselves.</p> <p>Note 4: RSRP minimum requirements are specified assuming independent interference and noise at each receiver antenna port.</p> | | | | |

Table A.9.5.2-3: UTRA TDD P-CCPCH RSCP measurement tests parameters (cell 2)

| Parameter | Unit | Test 1 | | Test 2 | | Test 3 | |
|--|-------------|-----------|---|-----------|---|-----------|-------|
| DL timeslot number | | 0 | | DwPTS | | 0 | DwPTS |
| UTRA RF Channel number ^{Note2} | | Channel 2 | | Channel 2 | | Channel 2 | |
| PCCPCH_Ec/Ior | dB | -3 | | -3 | | -3 | |
| DwPCH_Ec/Ior | dB | | 0 | | 0 | | 0 |
| OCNS_Ec/Ior | dB | -3 | | -3 | | -3 | |
| Ioc | dBm/1.28MHz | -54.1 | | -75.2 | | -97 | |
| Ior/Ioc | dB | 2 | | 5 | | 0 | |
| PCCPCH RSCP ^{Note1} | dBm | -55.1 | | -73.2 | | -100 | |
| I_o ^{Note1} | dBm/1.28MHz | -50 | | -69 | | -94 | |
| Propagation condition | | AWGN | | | | | |
| <p>Note 1: PCCPCH RSCP and I_o levels have been calculated from other parameters for information purposes. They are not settable parameters themselves.</p> <p>Note 2: In the case of multi-frequency network of 1.28 Mcps TDD, the UTRA RF Channel Number can be set for the primary frequency in this test.</p> | | | | | | | |

A.9.5.2.3 Test Requirements

The UTRA TDD P-CCPCH RSCP measurement accuracy shall meet the requirements in section 9.3.1.

A.9.6 GSM Carrier RSSI

A.9.6.1 E-UTRAN FDD

A.9.6.1.1 Test Purpose and Environment

The purpose of this test is to verify that the GSM Carrier RSSI measurement accuracy is within the specified limits when the active cell is E-UTRAN FDD. This test will verify the requirements in section 9.4.1. There are 12 different test setups with different signal levels for the GSM cells.

Measurement gaps are configured to measure on the GSM cells. Table A.9.6.1.1-2 defines the cell specific test parameters for the E-UTRAN FDD cell. In the measurement control information it is indicated to the UE that periodic reporting of the GSM RSSI measurement is used. The limits of the GSM test parameters in terms of GSM BCCH received level at the receiver inputs are defined in Table A.9.6.1.1-3.

Table A.9.6.1.1-1: General GSM Carrier RSSI test parameters

| Parameter | Unit | Value | Comment |
|---|------|--|---|
| PDSCH parameters (E-UTRAN FDD) | | DL Reference Measurement Channel R.0 FDD | As specified in section A.3.1.1.1. |
| PCFICH/PDCCH/PHICH parameters (E-UTRAN FDD) | | DL Reference Measurement Channel R.6 FDD | As specified in section A.3.1.2.1. |
| Active cell | - | Cell 1 | |
| DRX | - | OFF | |
| Gap pattern Id | | 1 | As specified in 3GPP TS 36.133 section 8.1.2.1. |
| Filtering coefficient | - | 0 | L3 filtering is not used. |
| Inter-RAT measurement quantity | | GSM Carrier RSSI | |
| Monitored cell list size | | 6 GSM neighbours including ARFCN 1 | Included in the Measurement control information |

Table A.9.6.1.1.-2: E-UTRAN FDD Cell specific test parameters for GSM Carrier RSSI accuracy test in E-UTRAN FDD

| Parameter | Unit | Tests 1-12 |
|---|------|------------|
| E-UTRAN RF Channel Number | | 1 |
| BW_{channel} | MHz | 10 |
| OCNG Patterns defined in A.3.2.1.1 (OP.1 FDD) | | OP.1 FDD |

| | | |
|---|------------|------|
| PBCH_RA | dB | 0 |
| PBCH_RB | dB | |
| PSS_RA | dB | |
| SSS_RA | dB | |
| PCFICH_RB | dB | |
| PHICH_RA | dB | |
| PHICH_RB | dB | |
| PDCCH_RA | dB | |
| PDCCH_RB | dB | |
| PDSCH_RA | dB | |
| PDSCH_RB | dB | |
| OCNG_RA ^{Note 1} | dB | |
| OCNG_RB ^{Note 1} | dB | |
| N_{oc} ^{Note 2} | dBm/15 kHz | |
| RSRP ^{Note 3} | dBm/15 kHz | -94 |
| \hat{E}_s/I_{ot} | dB | 4 |
| SCH_RP ^{Note 3} | dBm/15 kHz | -94 |
| \hat{E}_s/N_{oc} | dB | 4 |
| Propagation Condition | | AWGN |
| Note 1: OCNG shall be used such that all cells are fully allocated and a constant total transmitted power spectral density is achieved for all OFDM symbols. | | |
| Note 2: Interference from other cells and noise sources not specified in the test is assumed to be constant over subcarriers and time and shall be modeled as AWGN of appropriate power for N_{oc} to be fulfilled. | | |
| Note 3: RSRP and SCH_RP levels have been derived from other parameters for information purposes. They are not settable parameters themselves. | | |

Table A.9.6.1.1-3: BCCH signal levels at receiver input in dBm

| Step | BCCH1 | BCCH2 | BCCH3 | BCCH4 | BCCH5 | BCCH6 |
|------|--------|--------|-------|-------|-------|-------|
| 1 | -38.5 | -38.5 | NA | NA | NA | NA |
| 2 | -48.5 | -48.5 | NA | NA | NA | NA |
| 3 | -70.5 | -70.5 | NA | NA | NA | NA |
| 4 | -109.5 | -109.5 | NA | NA | NA | NA |
| 5 | -57.5 | NA | -54.5 | NA | NA | NA |
| 6 | -64.5 | NA | -59.5 | NA | NA | NA |
| 7 | -71.5 | NA | NA | -64.5 | NA | NA |
| 8 | -78.5 | NA | NA | -69.5 | NA | NA |
| 9 | -85.5 | NA | NA | NA | -74.5 | NA |
| 10 | -92.5 | NA | NA | NA | -79.5 | NA |
| 11 | -99.5 | NA | NA | NA | NA | -84.5 |
| 12 | -106.5 | NA | NA | NA | NA | -89.5 |

A.9.6.1.2 Test Requirements

The GSM Carrier RSSI measurement accuracy shall meet the requirements in section 9.4.1.

A.9.6.2 E-UTRAN TDD

A.9.6.2.1 Test Purpose and Environment

The purpose of this test is to verify that the GSM Carrier RSSI measurement accuracy is within the specified limits when the active cell is E-UTRAN TDD. This test will verify the requirements in section 9.4.1. There are 12 different test setups with different signal levels for the GSM cells.

Measurement gaps are configured to measure on the GSM cells. Table A.9.6.2.1-2 defines the cell specific test parameters for the E-UTRAN TDD cell. In the measurement control information it is indicated to the UE that periodic reporting of the GSM RSSI measurement is used. The limits of the GSM test parameters in terms of GSM BCCH received level at the receiver inputs are defined in Table A.9.6.2.1-3.

Table A.9.6.2.1-1: General GSM Carrier RSSI test parameters

| Parameter | Unit | Value | Comment |
|---|------|--|---|
| PDSCH parameters (E-UTRAN TDD) | | DL Reference Measurement Channel R.0 TDD | As specified in section A.3.1.1.2. |
| PCFICH/PDCCH/PHICH parameters (E-UTRAN TDD) | | DL Reference Measurement Channel R.6 TDD | As specified in section A.3.1.2.2. |
| Active cell | - | Cell 1 | |
| DRX | - | OFF | |
| Uplink-downlink configuration of cell 1 | | 1 | As specified in table 4.2.2 in TS 36.211 |
| Special subframe configuration of cell 1 | | 6 | As specified in table 4.2.1 in TS 36.211 |
| Gap pattern Id | | 1 | As specified in 3GPP TS 36.133 section 8.1.2.1. |
| Filtering coefficient | - | 0 | L3 filtering is not used. |
| Inter-RAT measurement quantity | | GSM Carrier RSSI | |
| Monitored cell list size | | 6 GSM neighbours including ARFCN 1 | Included in the Measurement control information |

Table A.9.6.2.1-2: E-UTRAN TDD Cell specific test parameters for GSM Carrier RSSI accuracy test in E-UTRAN TDD

| Parameter | Unit | Tests 1 - 12 |
|---|---|--------------|
| E-UTRAN RF Channel Number | | 1 |
| BW_{channel} | MHz | 10 |
| OCNG Patterns defined in A.3.2.2.1 (OP.1 TDD) | | OP.1 TDD |
| PBCH_RA | dB | 0 |
| PBCH_RB | dB | |
| PSS_RA | dB | |
| SSS_RA | dB | |
| PCFICH_RB | dB | |
| PHICH_RA | dB | |
| PHICH_RB | dB | |
| PDCCH_RA | dB | |
| PDCCH_RB | dB | |
| PDSCH_RA | dB | |
| PDSCH_RB | dB | |
| OCNG_RA ^{Note 1} | dB | |
| OCNG_RB ^{Note 1} | dB | |
| N_{oc} ^{Note 2} | dBm/15 kHz | |
| RSRP ^{Note 3} | dBm/15 kHz | -94 |
| \hat{E}_s / \hat{I}_{ot} | dB | 4 |
| SCH_RP ^{Note 3} | dBm/15 kHz | -94 |
| \hat{E}_s / N_{oc} | dB | 4 |
| Propagation Condition | | AWGN |
| Note 1: | OCNG shall be used such that all cells are fully allocated and a constant total transmitted power spectral density is achieved for all OFDM symbols. | |
| Note 2: | Interference from other cells and noise sources not specified in the test is assumed to be constant over subcarriers and time and shall be modeled as AWGN of appropriate power for N_{oc} to be fulfilled. | |
| Note 3: | RSRP and SCH_RP levels have been derived from other parameters for information purposes. They are not settable parameters themselves. | |

Table A.9.6.2.1-3: BCCH signal levels at receiver input in dBm

| Step | BCCH1 | BCCH2 | BCCH3 | BCCH4 | BCCH5 | BCCH6 |
|------|--------|--------|-------|-------|-------|-------|
| 1 | -38.5 | -38.5 | NA | NA | NA | NA |
| 2 | -48.5 | -48.5 | NA | NA | NA | NA |
| 3 | -70.5 | -70.5 | NA | NA | NA | NA |
| 4 | -109.5 | -109.5 | NA | NA | NA | NA |
| 5 | -57.5 | NA | -54.5 | NA | NA | NA |
| 6 | -64.5 | NA | -59.5 | NA | NA | NA |
| 7 | -71.5 | NA | NA | -64.5 | NA | NA |
| 8 | -78.5 | NA | NA | -69.5 | NA | NA |
| 9 | -85.5 | NA | NA | NA | -74.5 | NA |
| 10 | -92.5 | NA | NA | NA | -79.5 | NA |
| 11 | -99.5 | NA | NA | NA | NA | -84.5 |
| 12 | -106.5 | NA | NA | NA | NA | -89.5 |

A.9.6.2.2 Test Requirements

The GSM Carrier RSSI measurement accuracy shall meet the requirements in section 9.4.1.

A.9.7 UE Rx – Tx Time Difference

A.9.7.1 E-UTRAN FDD UE Rx – Tx time difference case

A.9.7.1.1 Test Purpose and Environment

The purpose of this test is to verify that the E-UTRAN FDD UE Rx – Tx time difference measurement accuracy is within the specified limits in Section 9.1.9.

There is only one active cell in the test. The tested UE is connected with the PCell, configured to transmit SRS signals periodically, and signaled to report UE Rx – Tx time difference measurement. The test equipment measures the transmit timing of the UE using the transmitted SRS, and measures the receive timing using the downlink CRS. The test equipment then compares the difference of these two timings to the UE Rx-Tx measurement reported by the UE.

A.9.7.1.2 Test parameters

The parameters for this test case are defined in Table A.9.7.1.2-1, and the SRS configuration used is defined in Table A.9.7.1.2-2.

Table A.9.7.1.2-1: FDD UE Rx – Tx time difference test parameters

| Parameter | Unit | Test 1 | Test 2 |
|---|--------------|----------|----------|
| E-UTRAN RF Channel Number | | 1 | 1 |
| BW_{channel} | MHz | 1.4 | 10 |
| DRX | | OFF | |
| PDSCH Reference measurement channel defined in A.3.1.1.1 | | R.2 FDD | R.0 FDD |
| PDSCH allocation | n_{PRB} | 2–3 | 13–36 |
| PDCCH/PCFICH/PHICH Reference measurement channel defined in A.3.1.2.1 | | R.8 FDD | R.6 FDD |
| OCNG Patterns defined in A.3.2.1.3 (OP.3 FDD) and A.3.2.1.1 (OP.1 FDD) | | OP.3 FDD | OP.1 FDD |
| PBCH_RA | dB | 0 | 0 |
| PBCH_RB | dB | | |
| PSS_RA | dB | | |
| SSS_RA | dB | | |
| PCFICH_RB | dB | | |
| PHICH_RA | dB | | |
| PHICH_RB | dB | | |
| PDCCH_RA | dB | | |
| PDCCH_RB | dB | | |
| PDSCH_RA | dB | | |
| PDSCH_RB | dB | | |
| OCNG_RA ^{Note1} | dB | | |
| OCNG_RB ^{Note1} | dB | | |
| N_{oc} ^{Note2} | dBm/15 kHz | | |
| RSRP ^{Note3} | dBm/15 kHz | -101 | -101 |
| \hat{E}_s / N_{oc} | dB | -3 | -3 |
| I_o ^{Note3} | dBm/1.08 MHz | -77.66 | N/A |
| | dBm/9 MHz | N/A | -68.45 |
| \hat{E}_s / I_{ot} | dB | -3 | -3 |
| Propagation Condition | | AWGN | |
| Note 1: OCNG shall be used such that the resources in the active cell are fully allocated and a constant total transmitted power spectral density is achieved for all OFDM symbols. | | | |
| Note 2: Interference from other cells and noise sources not specified in the test is assumed to be constant over subcarriers and time and shall be modeled as AWGN of appropriate power for N_{oc} to be fulfilled. | | | |
| Note 3: RSRP and I_o levels have been derived from other parameters for information purposes. They are not settable parameters themselves. | | | |

Table A.9.7.1.2-2: Sounding Reference Symbol Configuration to be used in FDD UE Rx – Tx time difference test

| Field | Test 1 | Test 2 | Comment |
|--|--------|--------|---------------------------------------|
| | Value | | |
| srsBandwidthConfiguration | bw7 | bw5 | |
| srsSubframeConfiguration | sc1 | | |
| ackNackSrsSimultaneousTransmission | FALSE | | |
| srsMaxUpPTS | N/A | | Not applicable for FDD |
| srsBandwidth | 0 | | No hopping |
| srsHoppingBandwidth | hbw0 | | |
| frequencyDomainPosition | 0 | | |
| Duration | TRUE | | Indefinite duration |
| Srs-ConfigurationIndex | 0 | | SRS periodicity of 2ms for all Tests. |
| transmissionComb | 0 | | |
| cyclicShift | cs0 | | No cyclic shift |
| Note: For further information see section 6.3.2 in 3GPP TS 36.331. | | | |

A.9.7.1.3 Test Requirements

The UE Rx – Tx time difference measurement accuracy shall fulfill the requirements in Section 9.1.9.1.

A.9.7.2 E-UTRA TDD

A.9.7.2.1 Test Purpose and Environment

The purpose of this test is to verify that the E-UTRAN TDD UE Rx-Tx time difference measurement accuracy is within the specified limits in section 9.1.9.

There is only one cell in the test. The tested UE is connected with the PCell, configured to transmit SRS signals periodically, and signaled to report UE Rx – Tx time difference measurement. The test equipment measures the transmit timing of the UE using the transmitted SRS, and measures the receive timing using the downlink CRS. The test equipment then compares the difference of these two timings to the UE Rx – Tx measurement reported by the UE.

A.9.7.2.2 Test parameters

The parameters for this test case are defined in Table A.9.7.2.2-1, and the SRS configuration used is defined in Table A.9.7.2.2-2.

Table A.9.7.2.2-1: Cell specific test parameters for UE Rx-Tx time difference measurement

| Parameter | Unit | Tests 1 | Tests 2 |
|--|--------------|----------|----------|
| E-UTRAN RF Channel Number | - | 1 | 1 |
| BW_{channel} | MHz | 1.4 | 10 |
| Uplink-downlink configuration of cell ^{Note1} | | 1 | 1 |
| Special subframe configuration of cell ^{Note1} | | 6 | 6 |
| PDSCH Reference measurement channel defined in A.3.1.1.2 | - | R.2 TDD | R.0 TDD |
| PDSCH allocation | n_{PRB} | 2-3 | 13-36 |
| PDCCH/PCFICH/PHICH Reference measurement channel defined in A.3.1.2.2 | - | R.8 TDD | R.6 TDD |
| OCNG Patterns defined in A.3.2.2.3 (OP.3 TDD) and A.3.2.2.1 (OP.1 TDD) | - | OP.3 TDD | OP.1 TDD |
| PBCH_RA | dB | 0 | 0 |
| PBCH_RB | dB | | |
| PSS_RA | dB | | |
| SSS_RA | dB | | |
| PCFICH_RB | dB | | |
| PHICH_RA | dB | | |
| PHICH_RB | dB | | |
| PDCCH_RA | dB | | |
| PDCCH_RB | dB | | |
| PDSCH_RA | dB | | |
| PDSCH_RB | dB | | |
| OCNG_RA ^{Note2} | dB | | |
| OCNG_RB ^{Note2} | dB | | |
| N_{oc} ^{Note3} | dBm/15 kHz | | |
| RSRP ^{Note4} | dBm/15 kHz | -101 | -101 |
| \hat{E}_s/N_{oc} | dB | -3 | -3 |
| Io ^{Note4} | dBm/1.08 MHz | -77.66 | N/A |
| | dBm/9 MHz | N/A | -68.45 |
| \hat{E}_s/I_{ot} | dB | -3 | -3 |
| Propagation Condition | | AWGN | |
| <p>Note 1: For special subframe and uplink-downlink configurations see Tables 4.2-1 and 4.2-2 in 3GPP TS 36.211.</p> <p>Note 2: OCNG shall be used such that the cell is fully allocated and a constant total transmitted power spectral density is achieved for all OFDM symbols.</p> <p>Note 3: Interference from other cells and noise sources not specified in the test is assumed to be constant over subcarriers and time and shall be modeled as AWGN of appropriate power for N_{oc} to be fulfilled.</p> <p>Note 4: RSRP and Io levels have been derived from other parameters for information purposes. They are not settable parameters themselves.</p> | | | |

Table A.9.7.2.2-2: Sounding Reference Symbol Configuration to be used in TDD UE Rx – Tx time difference test

| Field | Test 1 | Test 2 | Comment |
|------------------------------------|--|--------|--|
| | Value | | |
| srsBandwidthConfiguration | bw7 | bw5 | |
| srsSubframeConfiguration | sc1 | | |
| ackNackSrsSimultaneousTransmission | FALSE | | |
| srsMaxUpPTS | TRUE | | |
| srsBandwidth | 0 | | No hopping |
| srsHoppingBandwidth | hbw0 | | |
| frequencyDomainPosition | 0 | | |
| Duration | TRUE | | Indefinite duration |
| Srs-ConfigurationIndex | 10 | | SRS periodicity of 10ms for all Tests. |
| transmissionComb | 0 | | |
| cyclicShift | cs0 | | No cyclic shift |
| Note: | For further information see section 6.3.2 in 3GPP TS 36.331. | | |

A.9.7.2.3 Test Requirements

The UE Rx – Tx time difference measurement accuracy shall fulfill the requirements in section 9.1.9.1.

A.9.8 RSTD

A.9.8.1 E-UTRAN FDD RSTD intra frequency case

A.9.8.1.1 Test Purpose and Environment

The purpose of this test is to verify that the RSTD intra-frequency measurement accuracy is within the specified limits in section 9.1.10.1 in AWGN channels.

In the test, there are two synchronous cells, Cell 1 as the reference cell and Cell 2 as the neighbour cell on the same frequency.

The OTDOA assistance data as defined in TS 36.355, Section 6.5.1, shall be provided to the UE before the measurement period. The last TTI containing the OTDOA assistance data shall be provided to the UE ΔT ms before the start of measurement period, where $\Delta T = 150$ ms is the maximum processing time of the OTDOA assistance data.

A time span of $T_{\text{RSTD IntraFreqFDD, E-UTRAN}}$ is provided for the measurement period, and PRS are configured according to I_{PRS} in Tables A.9.8.1.1-1 and A.9.8.1.1-2 during this time.

The test parameters are given in Table A.9.8.1.1-1 and Table A.9.8.1.1-2.

Table A.9.8.1.1-1: General Test Parameters for intra frequency RSTD Tests for E-UTRAN FDD

| Parameter | Unit | Value | | | | Comment |
|---|------|---|---|---|---|---|
| | | Test1 | Test2 | Test3 | Test4 | |
| PCFICH/PDCCH/PHICH parameters | | R.8 FDD | | R.6 FDD | | As specified in section A.3.1.2.1 |
| OCNG Patterns defined in A.3.2.1 | | OP.7 FDD | | OP.6 FDD | | OCNG shall be used such that both cells are fully allocated and a constant total transmitted power spectral density is achieved for all OFDM symbols (other than those in the PRS subframes). There is no PDSCH allocated in the subframe transmitting PRS. |
| Reference cell | | Cell 1 | | | | |
| Neighbour cell | | Cell 2 | | | | |
| E-UTRA RF Channel Number | | 1 | | | | One FDD carrier frequency is used. |
| Channel Bandwidth ($BW_{channel}$) | MHz | 1.4 | | 10 | | |
| PRS Bandwidth | RB | 6 | | 50 | | PRS bandwidth is as indicated in <i>prs-Bandwidth</i> in the OTDOA assistance data defined in [24]. |
| PRS configuration Index I_{PRS} | | 2 | | 2 | | As defined in 3GPP TS 36.211 |
| Number of consecutive positioning downlink subframes N_{PRS} | | 6 | | 1 | | As defined in 3GPP TS 36.211 |
| prs-MutingInfo | | Cell 1: '11110000' Cell 2: '11110000' | | | | See section 6.5.1.2 in 3GPP TS 36.355 for more information |
| Cell ID | | (Cell ID of cell 1 – Cell ID of cell 2) mod 6 = 0 | (Cell ID of cell 1 – Cell ID of cell 2) mod 6 = 1 | (Cell ID of cell 1 – Cell ID of cell 2) mod 6 = 0 | (Cell ID of cell 1 – Cell ID of cell 2) mod 6 = 3 | |
| expectedRSTD ^{Note4} | us | 3 | 0 | 0 | -3 | |
| expectedRSTDUncertainty ^{Note5} | us | 5 | 5 | 5 | 5 | |
| CP length | | Normal | | | | |
| DRX | | OFF | | | | |
| Radio frame transmit time difference between cells (cell 2 TX time – cell 1 TX time) ^{Note4} | | 3 us | | | | Synchronous cells |
| Number of cells provided in OTDOA assistance data | | 16 | | | | The number of cells includes the reference cell |
| $T_{RSTD \text{ IntraFreqFDD, E-UTRAN}}$ | ms | 2560 | | | | Derived according to the RSTD measurement requirements specified in Section 8.1.2.5.1 |

Table A.9.8.1.1-2: Cell Specific Test Parameters for intra frequency RSTD Tests for E-UTRAN FDD

| Parameter | Unit | Test1 | | Test2 | | Test3 | | Test4 | |
|--------------------------------------|--|---------|---------|--------|--------|---------|---------|-------|-------|
| | | Cell1 | Cell2 | Cell1 | Cell2 | Cell1 | Cell2 | Cell1 | Cell2 |
| E-UTRA RF Channel Number | | 1 | | | | | | | |
| PBCH_RA | dB | 0 | 0 | 0 | 0 | 0 | 0 | 0 | 0 |
| PBCH_RB | | | | | | | | | |
| PSS_RA | | | | | | | | | |
| SSS_RA | | | | | | | | | |
| PCFICH_RB | | | | | | | | | |
| PHICH_RA | | | | | | | | | |
| PHICH_RB | | | | | | | | | |
| PDCCH_RA | | | | | | | | | |
| PDCCH_RB | | | | | | | | | |
| OCNG_RA ^{Note1} | | | | | | | | | |
| OCNG_RB ^{Note1} | | | | | | | | | |
| PRS_RA | | | | | | | | | |
| N_{oc} ^{Note2} | dBm/15 kHz | -98 | -98 | -98 | -98 | -98 | -98 | -98 | -98 |
| \hat{E}_s/N_{oc} | dB | -2.37 | -8.02 | -6 | -13 | -2.37 | -8.02 | -6 | -13 |
| \hat{E}_s/I_{ot} ^{Note3} | dB | -3 | -10 | -6 | -13 | -3 | -10 | -6 | -13 |
| I_o ^{Note3} | dBm/1.08 MHz | -78.92 | -78.92 | -79.21 | -79.21 | N/A | N/A | N/A | N/A |
| | dBm/9 MHz | N/A | N/A | N/A | N/A | -69.72 | -69.72 | -70 | -70 |
| PRP ^{Note3} | dBm/15kHz | -100.37 | -106.02 | -104 | -111 | -100.37 | -106.02 | -104 | -111 |
| \hat{E}_s/N_{oc} ^{Note 3} | dB | -2.37 | -8.02 | -3 | -13 | -2.37 | -8.02 | -3 | -13 |
| RSRP ^{Note 3} | dBm/15kHz | -100.37 | -106.02 | -101 | -111 | -100.37 | -106.02 | -101 | -111 |
| Propagation condition | | AWGN | | | | | | | |
| Note 1: | OCNG shall be used such that both cells are fully allocated and a constant total transmitted power spectral density is achieved for all OFDM symbols (other than those in the PRS subframes). There is no PDSCH allocated in the subframe transmitting PRS. | | | | | | | | |
| Note 2: | Interference from other cells and noise sources not specified in the test is assumed to be constant over subcarriers and time and shall be modelled as AWGN of appropriate power for N_{oc} to be fulfilled. | | | | | | | | |
| Note 3: | \hat{E}_s/N_{oc} , \hat{E}_s/I_{ot} , I_o , RSRP and PRP levels have been derived from other parameters for information purposes. They are not settable parameters themselves. I_o values are derived in the case that there is no PBCH, PSS or SSS in the OFDM symbols carrying PRS | | | | | | | | |
| Note 4: | The test equipment shall ensure that the receive time difference between the two cells radio frame 0 start at the UE antenna connector is equal to expectedRSTD. The parameters of expected RSTD of all neighbour cells in the OTDOA assistance data are identical in the test. | | | | | | | | |
| Note 5: | The parameters of expected RSTD uncertainty of all neighbour cells in the OTDOA assistance data are identical in the test. | | | | | | | | |

A.9.8.1.2 Test Requirements

The RSTD measurement accuracy shall fulfill the requirements in section 9.1.10.1.

A.9.8.2 E-UTRAN TDD RSTD intra frequency case

A.9.8.2.1 Test Purpose and Environment

The purpose of this test is to verify that the RSTD intra-frequency measurement accuracy is within the specified limits in section 9.1.10.1 in AWGN channels.

In the test, there are two synchronous cells, Cell 1 as the reference cell and Cell 2 as the neighbour cell on the same frequency.

The OTDOA assistance data as defined in TS 36.355, Section 6.5.1, shall be provided to the UE before the measurement period. The last TTI containing the OTDOA assistance data shall be provided to the UE ΔT ms before the start of measurement period, where $\Delta T = 150$ ms is the maximum processing time of the OTDOA assistance data.

A time span of $T_{\text{RSTD IntraFreqTDD, E-UTRAN}}$ is provided for the measurement period, and PRS are configured according to I_{PRS} in Tables A.9.8.2.1-1 and A.9.8.2.1-2 during this time.

The test parameters are given in Table A.9.8.2.1-1 and Table A.9.8.2.1-2.

Table A.9.8.2.1-1: General Test Parameters for intra frequency RSTD Tests for E-UTRAN TDD

| Parameter | Unit | Value | | | | Comment |
|---|------|---|---|---|---|---|
| | | Test1 | Test2 | Test3 | Test4 | |
| PCFICH/PDCCH/PHICH parameters | | R.8 TDD | | R.6 TDD | | As specified in section A.3.1.2.2 |
| OCNG Patterns defined in A.3.2.2 | | OP.4 TDD | | OP.2 TDD | | OCNG shall be used such that both cells are fully allocated and a constant total transmitted power spectral density is achieved for all OFDM symbols (other than those in the PRS subframes). There is no PDSCH allocated in the subframe transmitting PRS. |
| Reference cell | | Cell 1 | | | | |
| Neighbour cell | | Cell 2 | | | | |
| E-UTRA RF Channel Number | | 1 | | | | One TDD carrier frequency is used. |
| Channel Bandwidth (BW_{channel}) | MHz | 1.4 | | 10 | | |
| PRS Bandwidth | RB | 6 | | 50 | | PRS bandwidth is as indicated in <i>prs-Bandwidth</i> in the OTDOA assistance data defined in [24]. |
| Special subframe configuration | | 6 | | 6 | | As specified in table 4.2-1 in TS 36.211. The same configuration in both cells. |
| Uplink-downlink configuration | | 3 | | 1 | | As specified in table 4.2-2 in TS 36.211 and table 8.1.2.5.2-2. The same configuration in both cells. |
| PRS configuration Index I_{PRS} | | 9 | | 14 | | As defined in 3GPP TS 36.211 |
| Number of consecutive positioning downlink subframes N_{PRS} | | 6 | | 1 | | As defined in 3GPP TS 36.211 |
| prs-MutingInfo | | Cell 1: '11110000' Cell 2: '11110000' | | | | See section 6.5.1.2 in 3GPP TS 36.355 for more information |
| Cell ID | | (Cell ID of cell 1 – Cell ID of cell 2) mod 6 = 0 | (Cell ID of cell 1 – Cell ID of cell 2) mod 6 = 1 | (Cell ID of cell 1 – Cell ID of cell 2) mod 6 = 0 | (Cell ID of cell 1 – Cell ID of cell 2) mod 6 = 3 | |
| expectedRSTD ^{Note4} | us | 3 | 0 | 0 | -3 | |
| expectedRSTDUncertainty ^{Note5} | us | 5 | 5 | 5 | 5 | |
| CP length | | Normal | | | | |
| DRX | | OFF | | | | |
| Radio frame transmit time difference between cells (cell 2 TX time – cell 1 TX time) ^{Note4} | | 3 us | | | | Synchronous cells |
| Number of cells provided in OTDOA assistance data | | 16 | | | | The number of cells includes the reference cell |
| $T_{\text{RSTD IntraFreqTDD, E-UTRAN}}$ | ms | 2560 | | | | Derived according to the RSTD measurement requirements specified in Section 8.1.2.5.2 |

Table A.9.8.2.1-2: Cell Specific Test Parameters for intra frequency RSTD Tests for E-UTRAN TDD

| Parameter | Unit | Test1 | | Test2 | | Test3 | | Test4 | | |
|--------------------------------------|---|--------------|---------|--------|--------|---------|---------|--------|-------|-----|
| | | Cell1 | Cell2 | Cell1 | Cell2 | Cell1 | Cell2 | Cell1 | Cell2 | |
| E-UTRA RF Channel Number | | 1 | | | | | | | | |
| PBCH_RA | | | | | | | | | | |
| PBCH_RB | | | | | | | | | | |
| PSS_RA | | | | | | | | | | |
| SSS_RA | | | | | | | | | | |
| PCFICH_RB | | | | | | | | | | |
| PHICH_RA | dB | 0 | 0 | 0 | 0 | 0 | 0 | 0 | 0 | |
| PHICH_RB | | | | | | | | | | |
| PDCCH_RA | | | | | | | | | | |
| PDCCH_RB | | | | | | | | | | |
| OCNG_RA ^{Note1} | | | | | | | | | | |
| OCNG_RB ^{Note1} | | | | | | | | | | |
| PRS_RA | | dB | 0 | 0 | -3 | 0 | 0 | 0 | -3 | 0 |
| N_{oc} ^{Note2} | | dBm/15 kHz | -98 | -98 | -98 | -98 | -98 | -98 | -98 | -98 |
| \hat{E}_s/N_{oc} | | dB | -2.37 | -8.02 | -6 | -13 | -2.37 | -8.02 | -6 | -13 |
| \hat{E}_s/I_{ot} ^{Note3} | | dB | -3 | -10 | -6 | -13 | -3 | -10 | -6 | -13 |
| I_o ^{Note3} | | dBm/1.08 MHz | -78.92 | -78.92 | -79.21 | -79.21 | N/A | N/A | N/A | N/A |
| | | dBm/9 MHz | N/A | N/A | N/A | N/A | -69.72 | -69.72 | -70 | -70 |
| PRP ^{Note3} | dBm/15kHz | -100.37 | -106.02 | -104 | -111 | -100.37 | -106.02 | -104 | -111 | |
| \hat{E}_s/N_{oc} ^{Note 3} | dB | -2.37 | -8.02 | -3 | -13 | -2.37 | -8.02 | -3 | -13 | |
| RSRP ^{Note 3} | dBm/15kHz | -100.37 | -106.02 | -101 | -111 | -100.37 | -106.02 | -101 | -111 | |
| Propagation condition | | AWGN | | | | | | | | |
| Note 1: | OCNG shall be used such that both cells are fully allocated and a constant total transmitted power spectral density is achieved for all OFDM symbols (other than those in the PRS subframes). There is no PDSCH allocated in the subframe transmitting PRS. | | | | | | | | | |
| Note 2: | Interference from other cells and noise sources not specified in the test is assumed to be constant over subcarriers and time and shall be modelled as AWGN of appropriate power for N_{oc} to be fulfilled. | | | | | | | | | |
| Note 3: | \hat{E}_s/N_{oc} , \hat{E}_s/I_{ot} , I_o , RSRP and PRP levels have been derived from other parameters for information purposes. They are not settable parameters themselves. I_o values are derived in the case that there is no PBCH, PSS or SSS in the OFDM symbols carrying PRS. | | | | | | | | | |
| Note 4: | The test equipment shall ensure that the receive time difference between the two cells radio frame 0 start at the UE antenna connector is equal to expectedRSTD. The parameters of expected RSTD of all neighbour cells in the OTDOA assistance data are identical in the test. | | | | | | | | | |
| Note 5: | The parameters of expected RSTD uncertainty of all neighbour cells in the OTDOA assistance data are identical in the test. | | | | | | | | | |

A.9.8.2.2 Test Requirements

The RSTD measurement accuracy shall fulfill the requirements in section 9.1.10.1.

A.9.8.3 E-UTRAN FDD-FDD RSTD inter frequency case

A.9.8.3.1 Test Purpose and Environment

The purpose of these tests is to verify that the RSTD inter-frequency measurement accuracy is within the specified limits in section 9.1.10.2 in AWGN channels.

There are two synchronous cells on different carrier frequencies in the test. In all test cases, Cell 1 is the reference cell as well as the PCell and Cell 2 the neighbor cell. The inter frequency measurements on Cell 2 are supported by measurement gaps. PCIs of the two cells are selected randomly.

The OTDOA assistance data as defined in TS 36.355, Section 6.5.1, shall be provided to the UE before the measurement period. The last TTI containing the OTDOA assistance data shall be provided to the UE ΔT ms before the start of measurement period, where $\Delta T = 150$ ms is the maximum processing time of the OTDOA assistance data. The measurement gap configuration is known and configured in the UE before the measurements start.

There is no PDSCH allocated in the subframe transmitting PRS. A time span of $T_{\text{RSTD InterFreqFDD, E-UTRAN}}$ is provided for the measurement period, and PRS are configured according to I_{PRS} in Table A.9.8.3.1-1 and Table A.9.8.3.1-2 for each of the two cells during this time.

The test parameters are given in Table A.9.8.3.1-1 and Table A.9.8.3.1-2.

Table A.9.8.3.1-1: General Test Parameters for inter frequency RSTD Tests for E-UTRAN FDD

| Parameter | Unit | Value | | Comment |
|---|---------------|--------------------------------------|----------|---|
| | | Test1 | Test2 | |
| PCFICH/PDCCH/PHICH parameters | | R.8 FDD | R.6 FDD | As specified in section A.3.1.2.1 |
| OCNG Patterns defined in A.3.2.1 | | OP.7 FDD | OP.6 FDD | OCNG shall be used such that both cells are fully allocated and a constant total transmitted power spectral density is achieved for all OFDM symbols (other than those in the PRS subframes). There is no PDSCH allocated in the subframe transmitting PRS. |
| Reference cell | | Cell 1 | | Cell 1 on RF channel number 1 |
| Neighbour cell | | Cell 2 | | Cell 2 on RF channel number 2 |
| E-UTRA RF Channel Number | | 1,2 | | Two FDD carrier frequencies are used. |
| Channel Bandwidth (BW_{channel}) | MHz | 1.4 | 10 | |
| PRS Bandwidth | RB | 6 | 50 | PRS bandwidth is as indicated in <i>prs-Bandwidth</i> in the OTDOA assistance data defined in [24]. |
| Number of consecutive positioning downlink subframes N_{PRS} | | 6 | 1 | As defined in 3GPP TS 36.211 |
| prs-MutingInfo | | Cell1:'11110000' Cell2:'11110000' | | See section 6.5.1.2 in 3GPP TS 36.355 for more information |
| expectedRSTD ^{Note4} | μs | 3 | | The expected RSTD is what is expected at the receiver. The corresponding parameter in the OTDOA assistance data specified in TS 36.355 [24] is the expectedRSTD indicator |
| expectedRSTDUncertainty ^{Note5} | μs | 5 | | The corresponding parameter in the OTDOA assistance data specified in TS 36.355 [24] is the expectedRSTD-Uncertainty index |
| CP length | | Normal | | |
| DRX | | OFF | | |
| Radio frame transmit time difference between cells (cell 2 TX time – cell 1 TX time) ^{Note4} | μs | 3 | | Synchronous cells |
| Number of cells provided in OTDOA assistance data | | 16 | | The list includes the reference cell (received in <i>OTDOA-ReferenceCellInfo</i> [24]) on RF channel 1 and 15 other cells on RF channel 2, all received in <i>OTDOA-ProvideAssistanceData</i> [24]. |
| $T_{\text{RSTD InterFreqFDD, E-UTRAN}}$ | ms | 5120 | | Derived according to the RSTD measurement requirements specified in Section 8.1.2.6.1 |

Table A.9.8.3.1-2: Cell Specific Test Parameters for inter frequency RSTD Tests for E-UTRAN FDD

| Parameter | Unit | Test1 | | Test2 | | | | | | |
|--|--------------|--------|--------|--------|--------|------------|-----|---|----|---|
| | | Cell1 | Cell2 | Cell1 | Cell2 | | | | | |
| E-UTRA RF Channel Number | | 1 | 2 | 1 | 2 | | | | | |
| GapOffset | | 14 | N/A | 11 | N/A | | | | | |
| Gap Pattern ID | | 0 | N/A | 0 | N/A | | | | | |
| PRS configuration Index I_{PRS} | | 2 | 15 | 2 | 12 | | | | | |
| PRS subframe offset | | N/A | 13 | N/A | 10 | | | | | |
| PBCH_RA | dB | 0 | 0 | 0 | 0 | | | | | |
| PBCH_RB | | | | | | | | | | |
| PSS_RA | | | | | | | | | | |
| SSS_RA | | | | | | | | | | |
| PCFICH_RB | | | | | | | | | | |
| PHICH_RA | | | | | | | | | | |
| PHICH_RB | | | | | | | | | | |
| PDCCH_RA | | | | | | | | | | |
| PDCCH_RB | | | | | | | | | | |
| OCNG_RA ^{Note1} | | | | | | | | | | |
| OCNG_RB ^{Note1} | | | | | | | | | | |
| PRS_RA | | | | | | dB | -3 | 0 | -3 | 0 |
| N_{oc} ^{Note2} | | | | | | dBm/15 kHz | -98 | | | |
| PRS \hat{E}_s/N_{oc} | dB | -6 | -13 | -6 | -13 | | | | | |
| PRS \hat{E}_s/I_{ot} ^{Note3} | dB | -6 | -13 | -6 | -13 | | | | | |
| I_o ^{Note3} | dBm/1.08 MHz | -79.25 | -79.39 | N/A | N/A | | | | | |
| | dBm/9 MHz | N/A | N/A | -70.04 | -70.18 | | | | | |
| PRP ^{Note3} | dBm/15kHz | -104 | -111 | -104 | -111 | | | | | |
| \hat{E}_s/N_{oc} ^{Note 3} | dB | -3 | -13 | -3 | -13 | | | | | |
| RSRP ^{Note 3} | dBm/15kHz | -101 | -111 | -101 | -111 | | | | | |
| Propagation condition | | AWGN | | | | | | | | |
| <p>Note 1: OCNG shall be used such that both cells are fully allocated and a constant total transmitted power spectral density is achieved for all OFDM symbols (other than those in the PRS subframes). There is no PDSCH allocated in the subframe transmitting PRS.</p> <p>Note 2: Interference from other cells and noise sources not specified in the test is assumed to be constant over subcarriers and time and shall be modelled as AWGN of appropriate power for N_{oc} to be fulfilled.</p> <p>Note 3: \hat{E}_s/N_{oc}, PRS \hat{E}_s/I_{ot}, I_o, RSRP and PRP levels have been derived from other parameters for information purposes. They are not settable parameters themselves. I_o values are derived in the case that there is no PBCH, PSS or SSS in the OFDM symbols carrying PRS</p> <p>Note 4: The test equipment shall ensure that the receive time difference between the two cells radio frame 0 start at the UE antenna connector is within the expectedRSTDUncertainty window centered at expectedRSTD after subtracting the PRS subframe offset. The parameters of expected RSTD of all neighbour cells in the OTDOA assistance data are identical in the test.</p> <p>Note 5: The parameters of expected RSTD uncertainty of all neighbour cells in the OTDOA assistance data are identical in the test.</p> | | | | | | | | | | |

A.9.8.3.2 Test Requirements

The RSTD measurement accuracy shall fulfill the requirements in section 9.1.10.2.

A.9.8.4 E-UTRAN TDD-TDD RSTD inter frequency case

A.9.8.4.1 Test Purpose and Environment

The purpose of this test is to verify that the RSTD inter-frequency measurement accuracy is within the specified limits in section 9.1.10.2 in AWGN channels.

There are two synchronous cells on different carrier frequencies in the test. In all test cases, Cell 1 is the reference cell as well as the PCell and Cell 2 is the neighbour cell. The inter frequency measurements on Cell 2 are supported by a measurement gap. PCIs of the two cells are selected randomly.

The OTDOA assistance data as defined in TS 36.355, Section 6.5.1, shall be provided to the UE before the measurement period. The last TTI containing the OTDOA assistance data shall be provided to the UE ΔT ms before the start of measurement period, where $\Delta T = 150$ ms is the maximum processing time of the OTDOA assistance data. The measurement gap configuration is known and configured in the UE before the measurements start.

There is no PDSCH allocated in the subframe transmitting PRS. A time span of $T_{\text{RSTD InterFreqTDD, E-UTRAN}}$ is provided for the measurement period, and PRS are configured according to I_{PRS} in Table A.9.8.4.1-1 and Table A.9.8.4.1-2 for each of the two cells during this time.

The test parameters are given in Table A.9.8.4.1-1 and Table A.9.8.4.1-2.

Table A.9.8.4.1-1: General Test Parameters for inter frequency RSTD Tests for E-UTRAN TDD

| Parameter | Unit | Value | | Comment |
|---|---------------|--------------------------------------|----------|---|
| | | Test1 | Test2 | |
| PCFICH/PDCCH/PHICH parameters | | R.8 TDD | R.6 TDD | As specified in section A.3.1.2.2 |
| OCNG Patterns defined in A.3.2.2 | | OP.4 TDD | OP.2 TDD | OCNG shall be used such that both cells are fully allocated and a constant total transmitted power spectral density is achieved for all OFDM symbols (other than those in the PRS subframes). There is no PDSCH allocated in the subframe transmitting PRS. |
| Reference cell | | Cell 1 | | Cell 1 on RF channel number 1 |
| Neighbour cell | | Cell 2 | | Cell 2 on RF channel number 2 |
| E-UTRA RF Channel Number | | 1,2 | | Two TDD carrier frequencies are used. |
| Channel Bandwidth (BW_{channel}) | MHz | 1.4 | 10 | |
| PRS Bandwidth | RB | 6 | 50 | PRS bandwidth is as indicated in <i>prs-Bandwidth</i> in the OTDOA assistance data defined in [24]. |
| Special subframe configuration | | 6 | | As specified in table 4.2-1 in TS 36.211. The same configuration in both cells. |
| Uplink-downlink configuration | | 3 | 1 | As specified in table 4.2-2 in TS 36.211 and table 8.1.2.5.2-2. |
| Number of consecutive positioning downlink subframes N_{PRS} | | 6 | 1 | As defined in 3GPP TS 36.211 |
| prs-MutingInfo | | Cell1:'11110000' Cell2:'11110000' | | PRS muting is not used. See section 6.5.1.2 in 3GPP TS 36.355 for more information |
| expectedRSTD ^{Note4} | μs | 3 | | The expected RSTD is what is expected at the receiver. The corresponding parameter in the OTDOA assistance data specified in TS 36.355 [24] is the expectedRSTD indicator |
| expectedRSTDUncertainty ^{Note5} | μs | 5 | 5 | The corresponding parameter in the OTDOA assistance data specified in TS 36.355 [24] is the expectedRSTD-Uncertainty index |
| CP length | | Normal | | |
| DRX | | OFF | | |
| Radio frame transmit time difference between cells (cell 2 TX time – cell 1 TX time) ^{Note4} | μs | 3 | | Synchronous cells |
| Number of cells provided in OTDOA assistance data | | 16 | | The list includes the reference cell (received in <i>OTDOA-ReferenceCellInfo</i> [24]) on RF channel 1 and 15 other cells on RF channel 2, all received in <i>OTDOA-ProvideAssistanceData</i> [24]. |
| $T_{\text{RSTD InterFreqTDD, E-UTRAN}}$ | ms | 5120 | | Derived according to the RSTD measurement requirements specified in Section 8.1.2.6.3 |

Table A.9.8.4.1-2: Cell Specific Test Parameters for inter frequency RSTD Tests for E-UTRAN TDD

| Parameter | Unit | Test1 | | Test2 | | | | | | |
|---|--------------|--------|--------|--------|--------|------------|-----|---|----|---|
| | | Cell1 | Cell2 | Cell1 | Cell2 | | | | | |
| E-UTRA RF Channel Number | | 1 | 2 | 1 | 2 | | | | | |
| Gap pattern ID | | 0 | N/A | 0 | N/A | | | | | |
| Gapoffset | | 15 | N/A | 14 | N/A | | | | | |
| PRS configuration Index I_{PRS} | | 5 | 15 | 5 | 15 | | | | | |
| PRS subframe offset | | N/A | 10 | N/A | 10 | | | | | |
| PBCH_RA | dB | 0 | | | | | | | | |
| PBCH_RB | | | | | | | | | | |
| PSS_RA | | | | | | | | | | |
| SSS_RA | | | | | | | | | | |
| PCFICH_RB | | | | | | | | | | |
| PHICH_RA | | | | | | | | | | |
| PHICH_RB | | | | | | | | | | |
| PDCCH_RA | | | | | | | | | | |
| PDCCH_RB | | | | | | | | | | |
| OCNG_RA ^{Note1} | | | | | | | | | | |
| OCNG_RB ^{Note1} | | | | | | | | | | |
| PRS_RA | | | | | | | | | | |
| PRS_RA | | | | | | dB | -3 | 0 | -3 | 0 |
| N_{oc} ^{Note2} | | | | | | dBm/15 kHz | -98 | | | |
| PRS \hat{E}_s/N_{oc} | dB | -6 | -13 | -6 | -13 | | | | | |
| PRS \hat{E}_s/I_{ot} ^{Note3} | dB | -6 | -13 | -6 | -13 | | | | | |
| I_o ^{Note3} | dBm/1.08 MHz | -79.25 | -79.39 | N/A | N/A | | | | | |
| | dBm/9 MHz | N/A | N/A | -70.04 | -70.18 | | | | | |
| PRP ^{Note3} | dBm/15kHz | -104 | -111 | -104 | -111 | | | | | |
| \hat{E}_s/N_{oc} ^{Note 3} | dB | -3 | -13 | -3 | -13 | | | | | |
| RSRP ^{Note 3} | dBm/15kHz | -101 | -111 | -101 | -111 | | | | | |
| Propagation condition | | AWGN | | | | | | | | |
| Note 1: OCNG shall be used such that both cells are fully allocated and a constant total transmitted power spectral density is achieved for all OFDM symbols (other than those in the PRS subframes). There is no PDSCH allocated in the subframe transmitting PRS. | | | | | | | | | | |
| Note 2: Interference from other cells and noise sources not specified in the test is assumed to be constant over subcarriers and time and shall be modelled as AWGN of appropriate power for N_{oc} to be fulfilled. | | | | | | | | | | |
| Note 3: \hat{E}_s/N_{oc} , PRS \hat{E}_s/I_{ot} , I_o , RSRP and PRP levels have been derived from other parameters for information purposes. They are not settable parameters themselves. I_o values are derived in the case that there is no PBCH, PSS or SSS in the OFDM symbols carrying PRS. | | | | | | | | | | |
| Note 4: The test equipment shall ensure that the receive time difference between the two cells radio frame 0 start at the UE antenna connector is within the expected RSTD uncertainty window centered at expected RSTD after subtracting the PRS subframe offset. The parameters of expected RSTD of all neighbour cells in the OTDOA assistance data are identical in the test. | | | | | | | | | | |
| Note 5: The parameters of expected RSTD uncertainty of all neighbour cells in the OTDOA assistance data are identical in the test. | | | | | | | | | | |

A.9.8.4.2 Test Requirements

The RSTD measurement accuracy shall fulfill the requirements in section 9.1.10.2.

A.9.8.5 E-UTRAN FDD RSTD Measurement Accuracy in Carrier Aggregation

A.9.8.5.1 Test Purpose and Environment

The purpose of these tests is to verify that the E-UTRAN FDD RSTD measurement accuracy in carrier aggregation is within the specified limits in section 9.1.12.

There are three synchronous cells on two different carrier frequencies in the test. Cell 1 is the PCell on primary component carrier F1 (RF channel number 1), Cell 2 is the SCell and reference cell on secondary component carrier F2 (RF channel number 2), and Cell 3 is the neighbor cell on F2.

Cell2 and Cell3 are included in the OTDOA assistance data, whilst Cell1 is not included in the OTDOA assistance data. The RSTD measurements are performed between Cell 2 and Cell 3 to verify that when both the reference cell and neighbouring cell belong to the secondary component carrier the RSTD measurement accuracy can meet the intra-frequency RSTD accuracy requirements defined in section 9.1.10.1.

The OTDOA assistance data as defined in TS 36.355, Section 6.5.1.1, shall be provided to the UE before the measurement period. The last TTI containing the OTDOA assistance data shall be provided to the UE ΔT ms before the start of measurement period, where $\Delta T = 150$ ms is the maximum processing time of the OTDOA assistance data. The measurement gap is not configured in the test because of UE carrier aggregation capability.

There is no PDSCH allocated in the subframe transmitting PRS. A time span of $T_{\text{RSTD IntraFreqFDD, E-UTRAN}}$ is provided for the measurement period, and PRS are configured according to I_{PRS} in Table A.9.8.5.1-1 and Table A.9.8.5.1-2 for each of the three cells during this time.

The test parameters are given in Table A.9.8.5.1-1 and Table A.9.8.5.1-2.

Table A.9.8.5.1-1: General Test Parameters for RSTD Tests for E-UTRAN FDD for Carrier Aggregation

| Parameter | Unit | Value | Comment |
|---|---------|---|---|
| PCFICH/PDCCH/PHICH parameters | | R.6 FDD | As specified in section A.3.1.2.1 |
| OCNG Patterns defined in A.3.2.1 | | OP.6 FDD | OCNG shall be used such that both cells are fully allocated and a constant total transmitted power spectral density is achieved for all OFDM symbols (other than those in the PRS subframes). There is no PDSCH allocated in the subframe transmitting PRS. |
| Assistance data reference cell | | Cell 2 | Cell 2 is the SCell on RF channel number 2 |
| PCell | | Cell 1 | Cell 1 on RF channel number 1 |
| Neighbour cell | | Cell 3 | Cell 3 on RF channel number 2 |
| E-UTRA RF Channel Number | | 1,2 | Two FDD carrier frequencies are used. |
| Channel Bandwidth ($BW_{channel}$) | MHz | 10 | |
| PRS Bandwidth | RB | 50 | PRS Bandwidth bandwidth is as indicated in <i>prs-Bandwidth</i> in the OTDOA assistance data defined in [24]. |
| Number of consecutive positioning downlink subframes N_{PRS} | | 1 | As defined in 3GPP TS 36.211 |
| prs-MutingInfo | | Cell1:'11110000' Cell2:'11110000' Cell3:'11110000' | See section 6.5.1.2 in 3GPP TS 36.355 for more information |
| Cell ID | | (Cell ID of cell 2 – Cell ID of cell 3) mod 6 = 3 | PCI of cell 1 is selected randomly. |
| expectedRSTD ^{Note4} | μ s | 3 | The expected RSTD is what is expected at the receiver. The corresponding parameter in the OTDOA assistance data specified in TS 36.355 [24] is the expectedRSTD indicator |
| expectedRSTDUncertainty ^{Note5} | μ s | 5 | The corresponding parameter in the OTDOA assistance data specified in TS 36.355 [24] is the expectedRSTD-Uncertainty index |
| CP length | | Normal | |
| DRX | | OFF | |
| Radio frame transmit time difference between cell2 and cell3 ^{Note4} | μ s | 3 | Synchronous cells |
| Cell2 timing offset to cell1 | μ s | 0 | Synchronous cells |
| Time alignment error between cell2 and cell1 | μ s | \leq Time alignment error as specified in 3GPP TS 36.104 [30] clause 6.5.3.1. | The value of time alignment error depends upon the type of carrier aggregation. |
| Number of cells provided in OTDOA assistance data | | 16 | The list includes the assistance-data-reference cell (received in <i>OTDOA-ReferenceCellInfo</i> [24]) and 15 other cells, all received in <i>OTDOA-ProvideAssistanceData</i> [24]. All cells provided in OTDOA assistance data are on RF channel 2. |
| T_{RSTD} IntraFreqFDD, E-UTRAN | ms | 2560 | Derived according to the RSTD measurement requirements specified in Section 8.1.2.5.1 |

Table A.9.8.5.1-2: Cell Specific Test Parameters for RSTD Tests for E-UTRAN FDD for Carrier Aggregation

| Parameter | Unit | Cell1 | Cell2 | Cell3 |
|---|------------|--------|--------|--------|
| E-UTRA RF Channel Number | | 1 | 2 | 2 |
| PRS configuration Index I_{PRS} | | 2 | 2 | 2 |
| PBCH_RA | | | | |
| PBCH_RB | | | | |
| PSS_RA | | | | |
| SSS_RA | | | | |
| PCFICH_RB | | | | |
| PHICH_RA | | | | |
| PHICH_RB | dB | 0 | 0 | 0 |
| PDCCH_RA | | | | |
| PDCCH_RB | | | | |
| OCNG_RA ^{Note1} | | | | |
| OCNG_RB ^{Note1} | | | | |
| PRS_RA | | | | |
| N_{oc} ^{Note2} | dBm/15 kHz | -98 | | |
| PRS \hat{E}_s/I_{ot} | dB | -6 | -6 | -13 |
| I_o ^{Note3} | dBm/9 MHz | -70.04 | -70.01 | -70.01 |
| PRP ^{Note3} | dBm/15kHz | -104 | -104 | -111 |
| Propagation condition | | AWGN | | |
| <p>Note 1: OCNG shall be used such that both cells are fully allocated and a constant total transmitted power spectral density is achieved for all OFDM symbols (other than those in the PRS subframes). There is no PDSCH allocated in the subframe transmitting PRS.</p> <p>Note 2: Interference from other cells and noise sources not specified in the test is assumed to be constant over subcarriers and time and shall be modelled as AWGN of appropriate power for N_{oc} to be fulfilled.</p> <p>Note 3: I_o and PRP levels have been derived from other parameters for information purposes. They are not settable parameters themselves. I_o values are derived in the case that there is no PBCH, PSS or SSS in the OFDM symbols carrying PRS</p> <p>Note 4: The test equipment shall ensure that the receive time difference between the two cells radio frame 0 start at the UE antenna connector is within the expectedRSTD uncertainty window centered at expectedRSTD after subtracting the PRS subframe offset. The parameters of expected RSTD of all neighbour cells in the OTDOA assistance data are identical in the test.</p> <p>Note 5: The parameters of expected RSTD uncertainty of all neighbour cells in the OTDOA assistance data are identical in the test.</p> | | | | |

A.9.8.5.2 Test Requirements

The measurement accuracy of RSTD between Cell2 and Cell3 shall fulfill the requirements in section 9.1.12.

A.9.8.6 E-UTRAN TDD RSTD Measurement Accuracy in Carrier Aggregation

A.9.8.6.1 Test Purpose and Environment

The purpose of these tests is to verify that the E-UTRAN TDD RSTD measurement accuracy in carrier aggregation is within the specified limits in section 9.1.12.

There are three synchronous cells on two different carrier frequencies in the test. Cell 1 is the PCell on primary component carrier F1 (RF channel number 1), Cell 2 is the SCell and reference cell on secondary component carrier F2 (RF channel number 2), and Cell 3 is the neighbor cell on F2.

Cell2 and Cell3 are included in the OTDOA assistance data, whilst Cell1 is not included in the OTDOA assistance data. The RSTD measurements are performed between Cell 2 and Cell 3 to verify that when both the reference cell and neighbouring cell belong to the secondary component carrier the RSTD measurement accuracy can meet the intra-frequency RSTD accuracy requirements defined in section 9.1.10.1.

The OTDOA assistance data as defined in TS 36.355, Section 6.5.1.1, shall be provided to the UE before the measurement period. The last TTI containing the OTDOA assistance data shall be provided to the UE ΔT ms before the start of measurement period, where $\Delta T = 150$ ms is the maximum processing time of the OTDOA assistance data. The measurement gap is not configured in the test because of UE carrier aggregation capability.

There is no PDSCH allocated in the subframe transmitting PRS. A time span of $T_{\text{RSTD IntraFreqTDD, E-UTRAN}}$ is provided for the measurement period, and PRS are configured according to I_{PRS} in Table A.9.8.6.1-1 and Table A.9.8.6.1-2 for each of the three cells during this time.

The test parameters are given in Table A.9.8.6.1-1 and Table A.9.8.6.1-2.

Table A.9.8.6.1-1: General Test Parameters for RSTD Tests for E-UTRAN TDD for Carrier Aggregation

| Parameter | Unit | Value | Comment |
|---|------|--|---|
| PCFICH/PDCCH/PHICH parameters | | R.6 TDD | As specified in section A.3.1.2.2 |
| OCNG Patterns defined in A.3.2.2 | | OP.2 TDD | OCNG shall be used such that both cells are fully allocated and a constant total transmitted power spectral density is achieved for all OFDM symbols (other than those in the PRS subframes). There is no PDSCH allocated in the subframe transmitting PRS. |
| Assistance data reference cell | | Cell 2 | Cell 2 is the SCell on RF channel number 2 |
| PCell | | Cell 1 | Cell 1 on RF channel number 1 |
| Neighbour cell | | Cell 3 | Cell 3 on RF channel number 2 |
| E-UTRA RF Channel Number | | 1,2 | Two TDD carrier frequencies are used. |
| Channel Bandwidth ($BW_{channel}$) | MHz | 10 | |
| PRS Bandwidth | RB | 50 | PRS Bandwidth bandwidth is as indicated in <i>prs-Bandwidth</i> in the OTDOA assistance data defined in [24]. |
| Number of consecutive positioning downlink subframes N_{PRS} | | 1 | As defined in 3GPP TS 36.211 |
| Special subframe configuration | | 6 | As specified in table 4.2-1 in TS 36.211. The same configuration in both cells. |
| Uplink-downlink configuration | | 1 | As specified in table 4.2-2 in TS 36.211 and table 8.1.2.5.2-2. The same configuration in both cells. |
| prs-MutingInfo | | Cell1:'11110000' Cell2:'11110000' Cell3:'11110000' | See section 6.5.1.2 in 3GPP TS 36.355 for more information |
| Cell ID | | (Cell ID of cell 2 – Cell ID of cell 3) mod 6 = 3 | PCI of cell 1 is selected randomly. |
| expectedRSTD ^{Note4} | μs | 3 | The expected RSTD is what is expected at the receiver. The corresponding parameter in the OTDOA assistance data specified in TS 36.355 [24] is the expectedRSTD indicator |
| expectedRSTDUncertainty ^{Note5} | μs | 5 | The corresponding parameter in the OTDOA assistance data specified in TS 36.355 [24] is the expectedRSTD-Uncertainty index |
| CP length | | Normal | |
| DRX | | OFF | |
| Radio frame transmit time difference between cell2 and cell3 ^{Note4} | μs | 3 | Synchronous cells |
| Cell2 timing offset to cell1 | μs | 0 | Synchronous cells |
| Time alignment error between cell2 and cell1 | μs | ≤ Time alignment error as specified in 3GPP TS 36.104 [30] clause 6.5.3.1. | The value of time alignment error depends upon the type of carrier aggregation. |
| Number of cells provided in OTDOA assistance data | | 16 | The list includes the assistance-data-reference cell (received in <i>OTDOA-ReferenceCellInfo</i> [24]) and 15 other cells, all received in <i>OTDOA-ProvideAssistanceData</i> [24]. All cells provided in OTDOA assistance data are on RF channel 2. |
| T_{RSTD} IntraFreqTDD, E-UTRAN | ms | 2560 | Derived according to the RSTD measurement requirements specified in Section 8.1.2.5.2 |

Table A.9.8.6.1-2: Cell Specific Test Parameters for RSTD Tests for E-UTRAN TDD for Carrier Aggregation

| Parameter | Unit | Cell1 | Cell2 | Cell3 |
|--|-----------|--------|--------|--------|
| E-UTRA RF Channel Number | | 1 | 2 | 2 |
| PRS configuration Index I_{PRS} | | 5 | 5 | 5 |
| PBCH_RA | dB | 0 | 0 | 0 |
| PBCH_RB | | | | |
| PSS_RA | | | | |
| SSS_RA | | | | |
| PCFICH_RB | | | | |
| PHICH_RA | | | | |
| PHICH_RB | | | | |
| PDCCH_RA | | | | |
| PDCCH_RB | | | | |
| OCNG_RA ^{Note1} | | | | |
| OCNG_RB ^{Note1} | | | | |
| PRS_RA | | | | |
| N_{oc} ^{Note2} | | | | |
| PRS \hat{E}_s/I_{ot} | dB | -6 | -6 | -13 |
| I_o ^{Note3} | dBm/9 MHz | -70.04 | -70.01 | -70.01 |
| PRP ^{Note3} | dBm/15kHz | -104 | -104 | -111 |
| Propagation condition | | AWGN | | |
| <p>Note 1: OCNG shall be used such that both cells are fully allocated and a constant total transmitted power spectral density is achieved for all OFDM symbols (other than those in the PRS subframes). There is no PDSCH allocated in the subframe transmitting PRS.</p> <p>Note 2: Interference from other cells and noise sources not specified in the test is assumed to be constant over subcarriers and time and shall be modelled as AWGN of appropriate power for N_{oc} to be fulfilled.</p> <p>Note 3: I_o and PRP levels have been derived from other parameters for information purposes. They are not settable parameters themselves. I_o values are derived in the case that there is no PBCH, PSS or SSS in the OFDM symbols carrying PRS</p> <p>Note 4: The test equipment shall ensure that the receive time difference between the two cells radio frame 0 start at the UE antenna connector is within the expectedRSTDUncertainty window centered at expectedRSTD after subtracting the PRS subframe offset. The parameters of expected RSTD of all neighbour cells in the OTDOA assistance data are identical in the test.</p> <p>Note 5: The parameters of expected RSTD uncertainty of all neighbour cells in the OTDOA assistance data are identical in the test.</p> | | | | |

A.9.8.6.2 Test Requirements

The measurement accuracy of RSTD between Cell2 and Cell3 shall fulfill the requirements in section 9.1.12.

A.9.9 RSRP and RSRQ on the serving cell

A.9.9.1 FDD Intra frequency serving cell case

A.9.9.1.1 Test Purpose and Environment

The purpose of this test is to verify that the RSRP/ RSRQ absolute measurement accuracy is within the specified limits. This test will verify the requirements in Section 9.1.2.1 and 9.1.5.1 for FDD intra frequency measurements.

A.9.9.1.2 Test parameters

In this set of test case there is only the serving cell. Absolute accuracy of RSRP/ RSRQ intra frequency measurements for the serving cell is tested by using the parameters in Table A.9.9.1.2-1. In the test case, Cell 1 is the serving cell.

Table A.9.9.1.2-1: RSRP FDD Intra frequency test parameters

| Parameter | | Unit | Test | | |
|---|--|------------------|----------|------------|------|
| | | | Cell 1 | | |
| E-UTRA RF Channel Number | | | 1 | | |
| BW_{channel} | | MHz | 10 | | |
| Measurement bandwidth | | n_{PRB} | 22—27 | | |
| PDSCH Reference measurement channel defined in A.3.1.1.1 | | | R.0 FDD | | |
| PDSCH allocation | | n_{PRB} | 13—36 | | |
| PDCCH/PCFICH/PHICH Reference measurement channel defined in A.3.1.2.1 | | | R.6 FDD | | |
| OCNG Patterns defined in A.3.2.1.1 (OP.1 FDD) | | | OP.1 FDD | | |
| PBCH_RA | | dB | 0 | | |
| PBCH_RB | | | | | |
| PSS_RA | | | | | |
| SSS_RA | | | | | |
| PCFICH_RB | | | | | |
| PHICH_RA | | | | | |
| PHICH_RB | | | | | |
| PDCCH_RA | | | | | |
| PDCCH_RB | | | | | |
| PDSCH_RA | | | | | |
| PDSCH_RB | | | | | |
| OCNG_RA ^{Note1} | | | | | |
| OCNG_RB ^{Note1} | | | | | |
| N_{oc} ^{Note2} | Bands 1, 4, 6, 10, 11, 18, 19, 21, 23 and 24 | | | dBm/15 kHz | -122 |
| | Bands 2, 5 and 7 | | | | -120 |
| | Band 25 | -118.5 | | | |
| | Bands 3, 8, 12, 13, 14, 17, 20 and 22 | -119 | | | |
| | Band 9 | -121 | | | |
| \hat{E}_s / I_{ot} | | dB | -4 | | |
| RSRP ^{Note3} | Bands 1, 4, 6, 10, 11, 18, 19, 21, 23 and 24 | dBm/15 kHz | -126 | | |
| | Bands 2, 5 and 7 | | -124 | | |
| | Band 25 | | -122.5 | | |
| | Bands 3, 8, 12, 13, 14, 17, 20 and 22 | | -123 | | |
| | Band 9 | | -125 | | |
| RSRQ ^{Note3} | Bands 1, 4, 6, 10, 11, 18, 19, 21, 23 and 24 | dB | -14.93 | | |
| | Bands 2, 5 and 7 | | | | |
| | Band 25 | | | | |
| | Bands 3, 8, 12, 13, 14, 17, 20 and 22 | | | | |
| | Band 9 | | | | |
| I_o ^{Note3} | Bands 1, 4, 6, 10, 11, 18, 19, 21, 23 and 24 | dBm/9 MHz | -92.76 | | |
| | Bands 2, 5 and 7 | | -90.76 | | |
| | Band 25 | | -89.26 | | |
| | Bands 3, 8, 12, 13, 14, 17, 20 and 22 | | -89.76 | | |
| | Band 9 | | -91.76 | | |

| \hat{E}_s / N_{oc} | dB | -4 |
|--|----|------|
| Propagation condition | - | AWGN |
| <p>Note 1: OCNG shall be used such that both cells are fully allocated and a constant total transmitted power spectral density is achieved for all OFDM symbols.</p> <p>Note 2: Interference from other cells and noise sources not specified in the test is assumed to be constant over subcarriers and time and shall be modelled as AWGN of appropriate power for N_{oc} to be fulfilled.</p> <p>Note 3: RSRP, RSRQ and I_o levels have been derived from other parameters for information purposes. They are not settable parameters themselves.</p> <p>Note 4: RSRP minimum requirements are specified assuming independent interference and noise at each receiver antenna port.</p> | | |

A.9.9.1.3 Test Requirements

The absolute RSRP and RSRQ measurement accuracy shall fulfil the requirements in section 9.1.2.1 and 9.1.5.1 respectively.

Annex B (normative): Conditions for RRM requirements applicability for operating bands

B.1 Conditions for E-UTRAN RRC_IDLE state mobility

B.1.1 Conditions for measurements of intra-frequency E-UTRAN cells for cell re-selection

This section defines the E-UTRAN intra-frequency RSRP, $RSRP \hat{E}s/Iot$, SCH_RP and $SCH \hat{E}s/Iot$ applicable for a corresponding operating band.

The conditions for measurements of intra-frequency E-UTRAN cells for cell re-selection are defined in Table B.1.1-1.

Table B.1.1-1. Conditions for measurements of intra-frequency E-UTRAN cells for cell re-selection

| Parameter | Conditions | | | | |
|---|---|-----------|-------------|------------------------------|--------|
| | Bands | Bands | Bands | Bands | Bands |
| | 1, 4, 6, 10, 11, 18, 19, 21, 23, 24, 33, 34, 35, 36, 37, 38, 39, 40 | 9, 42, 43 | 2, 5, 7, 41 | 3, 8, 12, 13, 14, 17, 20, 22 | 25 |
| $RSRP _{dBm/15kHz} \geq$ ^{Note 1} | -124 | -123 | -122 | -121 | -120.5 |
| $SCH_RP _{dBm/15kHz} \geq$ ^{Note 1} | -124 | -123 | -122 | -121 | -120.5 |
| $RSRP \hat{E}s/Iot \geq$ | -4 dB | | | | |
| $SCH \hat{E}s/Iot \geq$ | -4 dB | | | | |
| NOTE 1: This condition level is increased by $\Delta > 0$, when applicable, as described in Section B.4.2. | | | | | |

B.1.2 Conditions for measurements of inter-frequency E-UTRAN cells for cell re-selection

This section defines the E-UTRAN inter-frequency RSRP, $RSRP \hat{E}s/Iot$, SCH_RP and $SCH \hat{E}s/Iot$ applicable for a corresponding operating band.

The conditions for measurements of intra-frequency E-UTRAN cells for cell re-selection defined in Table B.1.1-1 also apply for inter-frequency E-UTRAN cells in this section.

B.2 Conditions for UE Measurements Procedures in RRC_CONNECTED State

B.2.1 Conditions for E-UTRAN intra-frequency measurements

This section defines the E-UTRAN intra-frequency SCH_RP and $SCH \hat{E}s/Iot$ applicable for a corresponding operating band.

The conditions for intra-frequency E-UTRAN measurements are defined in Table B.2.1-1.

Table B.2.1-1. E-UTRAN intra-frequency measurements

| Parameter | Conditions | | | | |
|---|---|-----------|-------------|------------------------------|--------|
| | Bands | Bands | Bands | Bands | Bands |
| | 1, 4, 6, 10, 11, 18, 19, 21, 23, 24, 33, 34, 35, 36, 37, 38, 39, 40 | 9, 42, 43 | 2, 5, 7, 41 | 3, 8, 12, 13, 14, 17, 20, 22 | 25 |
| $SCH_RP _{dBm/15kHz} \geq$ Note 1 | -127 | -126 | -125 | -124 | -123.5 |
| $SCH \hat{E}s/lot \geq$ | - 6 dB | | | | |
| NOTE 1: This condition level is increased by $\Delta > 0$, when applicable, as described in Section B.4.2. | | | | | |

B.2.2 Conditions for E-UTRAN intra-frequency measurements with autonomous gaps

This section defines the E-UTRAN intra-frequency SCH_RP and $SCH \hat{E}s/lot$ applicable for a corresponding operating band.

The conditions for intra-frequency E-UTRAN measurements with autonomous gap are as in Table B.2.1-1.

Table B.2.2-1. Void

B.2.3 Conditions for E-UTRAN inter-frequency measurements

This section defines the E-UTRAN inter-frequency SCH_RP , $SCH \hat{E}s/lot$, $RSRP$ and $RSRP \hat{E}s/lot$ applicable for a corresponding operating band.

The conditions for inter-frequency E-UTRAN measurements with autonomous gap are defined in Table B.2.3-1.

Table B.2.3-1. E-UTRAN inter-frequency measurements

| Parameter | Conditions | | | | |
|---|---|-----------|-------------|------------------------------|--------|
| | Bands | Bands | Bands | Bands | Bands |
| | 1, 4, 6, 10, 11, 18, 19, 21, 23, 24, 33, 34, 35, 36, 37, 38, 39, 40 | 9, 42, 43 | 2, 5, 7, 41 | 3, 8, 12, 13, 14, 17, 20, 22 | 25 |
| $RSRP _{dBm/15kHz} \geq$ Note 1 | -125 | -124 | -123 | -122 | -121.5 |
| $SCH_RP _{dBm/15kHz} \geq$ Note 1 | -125 | -124 | -123 | -122 | -121.5 |
| $RSRP \hat{E}s/lot \geq$ | -4 dB | | | | |
| $SCH \hat{E}s/lot \geq$ | -4 dB | | | | |
| NOTE 1: This condition level is increased by $\Delta > 0$, when applicable, as described in Section B.4.2. | | | | | |

B.2.4 Conditions for E-UTRAN inter-frequency measurements with autonomous gaps

This section defines the E-UTRAN inter-frequency SCH_{RP} and SCH Ês/Iot applicable for a corresponding operating band.

The conditions for inter-frequency E-UTRAN measurements with autonomous gap are defined in Table B.2.4-1.

Table B.2.4-1. E-UTRAN inter-frequency measurements with autonomous gaps

| Parameter | Conditions | | | | |
|---|---|-----------|-------------|------------------------------|--------|
| | Bands | Bands | Bands | Bands | Bands |
| | 1, 4, 6, 10, 11, 18, 19, 21, 23, 24, 33, 34, 35, 36, 37, 38, 39, 40 | 9, 42, 43 | 2, 5, 7, 41 | 3, 8, 12, 13, 14, 17, 20, 22 | 25 |
| SCH _{RP} _{dBm/15kHz} ≥ Note 1 | -125 | -124 | -123 | -122 | -121.5 |
| SCH Ês/Iot ≥ | -4 dB | | | | |
| NOTE 1: This condition level is increased by Δ>0, when applicable, as described in Section B.4.2. | | | | | |

B.2.5 Conditions for E-UTRAN OTDOA intra-frequency RSTD Measurements

This section defines the E-UTRAN intra-frequency PRP_{1,2} applicable for a corresponding operating band.

The conditions for E-UTRAN OTDOA intra-frequency RSTD measurements are defined in Table B.2.5-1.

Table B.2.5-1 E-UTRAN OTDOA intra-frequency RSTD measurements

| Parameter | Conditions | | | | |
|---|---|-----------|-------------|------------------------------|--------|
| | Bands | Bands | Bands | Bands | Bands |
| | 1, 4, 6, 10, 11, 18, 19, 21, 23, 24, 33, 34, 35, 36, 37, 38, 39, 40 | 9, 42, 43 | 2, 5, 7, 41 | 3, 8, 12, 13, 14, 17, 20, 22 | 25 |
| PRP _{1,2} _{dBm/15kHz} ≥ Note 1 | -127 | -126 | -125 | -124 | -123.5 |
| NOTE 1: This condition level is increased by Δ>0, when applicable, as described in Section B.4.2. | | | | | |

B.2.6 Conditions for E-UTRAN OTDOA inter-frequency RSTD Measurements

This section defines the E-UTRAN inter-frequency PRP_{1,2} applicable for a corresponding operating band.

The conditions for E-UTRAN OTDOA inter-frequency RSTD measurements are defined in Table B.2.5-1.

B.2.7 Conditions for Measurements of the secondary component carrier with deactivated SCell

This section defines the SCH_{RP} and SCH Ês/Iot for measurements in the secondary component carrier applicable for a corresponding operating band.

The conditions for measurements of the secondary component carrier with deactivated SCell are defined in Table B.2.7-1.

Table B.2.7-1. Measurements of the secondary component carrier with deactivated SCell

| Parameter | Conditions | | | | |
|---|---|-----------|-------------|------------------------------|--------|
| | Bands | Bands | Bands | Bands | Bands |
| | 1, 4, 6, 10, 11, 18, 19, 21, 23, 24, 33, 34, 35, 36, 37, 38, 39, 40 | 9, 42, 43 | 2, 5, 7, 41 | 3, 8, 12, 13, 14, 17, 20, 22 | 25 |
| SCH _{RP} _{dBm/15kHz} ≥ Note 1 | -127 | -126 | -125 | -124 | -123.5 |
| SCH Ês/Iot ≥ | - 6 dB | | | | |
| NOTE 1: This condition level is increased by Δ>0, when applicable, as described in Section B.4.2. | | | | | |

B.2.8 Conditions for E-UTRAN Intra-Frequency Measurements under Time Domain Measurement Resource Restriction

This section defines the E-UTRAN intra-frequency SCH_{RP} and SCH Ês/Iot applicable for a corresponding operating band.

The conditions for intra-frequency E-UTRAN measurements under time domain measurement resource restriction are defined in Table B.2.8-1.

Table B.2.8-1 E-UTRAN intra-frequency measurements under time domain measurement resource restriction

| Parameter | Conditions | | | | |
|---|---|-----------|-------------|------------------------------|--------|
| | Bands | Bands | Bands | Bands | Bands |
| | 1, 4, 6, 10, 11, 18, 19, 21, 23, 24, 33, 34, 35, 36, 37, 38, 39, 40 | 9, 42, 43 | 2, 5, 7, 41 | 3, 8, 12, 13, 14, 17, 20, 22 | 25 |
| SCH _{RP} _{dBm/15kHz} ≥ Note 1 | -127 | -126 | -125 | -124 | -123.5 |
| SCH Ês/Iot ≥ | - 7.5 dB | | | | |
| NOTE 1: This condition level is increased by Δ>0, when applicable, as described in Section B.4.2. | | | | | |

B.3 Conditions for measurements performance requirements for UE

B.3.1 Conditions for intra-frequency RSRP and RSRQ Accuracy Requirements

This section defines the E-UTRAN intra-frequency RSRP applicable for a corresponding operating band.

The conditions for intra-frequency absolute RSRP and RSRQ accuracy requirements are defined in Table B.3.1-1.

Table B.3.1-1 Intra-frequency absolute RSRP and RSRQ Accuracy Requirements

| Parameter | Conditions | | | | |
|---|---|-----------|-------------|------------------------------|--------|
| | Bands | Bands | Bands | Bands | Bands |
| | 1, 4, 6, 10, 11, 18, 19, 21, 23, 24, 33, 34, 35, 36, 37, 38, 39, 40 | 9, 42, 43 | 2, 5, 7, 41 | 3, 8, 12, 13, 14, 17, 20, 22 | 25 |
| $RSRP _{dBm/15kHz} \geq$ Note 1 | -127 | -126 | -125 | -124 | -123.5 |
| NOTE 1: This condition level is increased by $\Delta > 0$, when applicable, as described in Section B.4.2. | | | | | |

B.3.2 Void

Table B.3.2-1 Void

B.3.3 Conditions for inter-frequency RSRP and RSRQ Accuracy Requirements

This section defines the E-UTRAN inter-frequency RSRP applicable for a corresponding operating band.

The conditions for inter-frequency absolute RSRP and RSRQ accuracy requirements are defined in Table B.3.1-1.

B.3.4 Conditions for inter-frequency relative RSRP and RSRQ Accuracy Requirements

This section defines the E-UTRAN inter-frequency RSRP_{1,2} applicable for a corresponding operating band.

The conditions for inter-frequency relative RSRP and RSRQ accuracy requirements are defined in Table B.3.8-1.

B.3.5 Conditions for UE Rx – Tx time difference

This section defines the E-UTRAN RSRP applicable for a corresponding operating band.

The conditions for UE Rx-Tx time difference are defined in Table B.3.1-1.

B.3.6 Conditions for intra-frequency Reference Signal Time Difference (RSTD) measurements

This sections defines the E-UTRAN intra-frequency PRP applicable for a corresponding operating band.

The conditions for intra-frequency RSTD measurements are defined in Table B.2.5-1.

B.3.7 Conditions for inter-frequency RSTD measurements

This sections defines the E-UTRAN inter-frequency PRP applicable for a corresponding operating band.

The conditions for inter-frequency RSTD measurements are defined in Table B.2.5-1.

B.3.8 Conditions for Intra-Frequency Relative RSRP Accuracy Requirements

This section defines the E-UTRAN intra-frequency RSRP_{1,2} applicable for a corresponding operating band.

The conditions for intra-frequency relative RSRP accuracy requirements are specified in Table B.3.8-1.

Table B.3.8-1 Intra-frequency relative RSRP accuracy requirements

| Parameter | Condition | | | | |
|---|---|-----------|-------------|---------------------------------|--------|
| | Bands | Bands | Bands | Bands | Bands |
| | 1, 4, 6, 10, 11, 18, 19, 21, 23, 24, 33, 34, 35, 36, 37, 38, 39, 40 | 9, 42, 43 | 2, 5, 7, 41 | 3, 8, 12, 13, 14, 17, 20, 22 | 25 |
| RSRP _{1,2} [dBm/15kHz] ≥ Note 1 | -127 | -126 | -125 | -124 | -123.5 |
| NOTE 1: This condition level is increased by $\Delta > 0$, when applicable, as described in Section B.4.2. | | | | | |

B.3.9 Conditions for Intra-Frequency Absolute RSRP and RSRQ Accuracy Requirements under Time Domain Measurement Resource Restriction

This section defines the E-UTRAN intra-frequency RSRP applicable for a corresponding operating band.

The conditions for intra-frequency absolute RSRP and RSRQ accuracy requirements under time domain measurement resource restriction are as specified in Table B.3.1-1.

B.3.10 Conditions for Intra-Frequency Relative RSRP Accuracy Requirements under Time Domain Measurement Resource Restriction

This section defines the E-UTRAN intra-frequency RSRP_{1,2} applicable for a corresponding operating band.

The conditions for intra-frequency relative RSRP accuracy requirements under time domain measurement resource restriction are defined in Table B.3.8-1.

B.4 RRM Requirements Exceptions

B.4.1 General

B.4.2 Receiver sensitivity relaxation for UE supporting CA

For a UE supporting inter-band carrier aggregation configuration with uplink in one E-UTRA band, if there is a relaxation of receiver sensitivity $\Delta R_{IB,c} > 0$ dB as defined in TS 36.101 [5], Table 7.3.1-1A, the relevant side conditions specifying received power levels (E-UTRA RSRP, SCH_RP, PRP, and Io) shall be increased by the amount $\Delta = \Delta R_{IB,c}$ defined for each of the downlink E-UTRA bands.

NOTE: This side condition adjustment applies only for a UE supporting a single inter-band LTE CA band combination. For a UE supporting additional inter-band LTE CA band combinations, the $\Delta R_{IB,c}$ for all bands supported by the UE, need to be studied [5].

Annex C (informative): Change history:

| Change History | | | | | | | |
|----------------|-------|-----------|-----|-----|--|-------|-------|
| Date | TSG# | TSG Doc. | CR | Rev | Subject | Old | New |
| 2007-12 | RP#38 | RP-071037 | | | Approved version in TSG RAN#38 | - | 8.0.0 |
| 2008-03 | RP#39 | RP-080123 | 2 | | Updates of TS36.133 | 8.0.0 | 8.1.0 |
| 2008-05 | RP#40 | RP-080325 | 3 | | Updates of TS36.133 | 8.1.0 | 8.2.0 |
| 2008-09 | RP#41 | RP-080644 | 006 | 1 | E-UTRAN TDD intra frequency measurements when DRX is used | 8.2.0 | 8.3.0 |
| 2008-09 | RP#41 | RP-080644 | 008 | 1 | E-UTRAN TDD - UTRAN TDD measurements | 8.2.0 | 8.3.0 |
| 2008-09 | RP#41 | RP-080644 | 012 | | RSRQ reporting Range | 8.2.0 | 8.3.0 |
| 2008-09 | RP#41 | RP-080644 | 018 | 1 | Interfrequency and UTRA interRAT DRX performance requirements | 8.2.0 | 8.3.0 |
| 2008-09 | RP#41 | RP-080644 | 020 | 1 | Additions to UE transmit timing requirements | 8.2.0 | 8.3.0 |
| 2008-09 | RP#41 | RP-080644 | 043 | | Received interference power measurement performance requirement | 8.2.0 | 8.3.0 |
| 2008-09 | RP#41 | RP-080644 | 044 | | Cell Synchronization requirement for E-UTRA TDD | 8.2.0 | 8.3.0 |
| 2008-09 | RP#41 | RP-080644 | 047 | | Power Headroom Requirements | 8.2.0 | 8.3.0 |
| 2008-09 | RP#41 | RP-080644 | 048 | | Event Triggering and Reporting Criteria Capability Requirements | 8.2.0 | 8.3.0 |
| 2008-09 | RP#41 | RP-080642 | 004 | | Correction of E-UTRAN to UTRAN TDD handover | 8.2.0 | 8.3.0 |
| 2008-09 | RP#41 | RP-080642 | 016 | 1 | Definition of Symbols | 8.2.0 | 8.3.0 |
| 2008-09 | RP#41 | RP-080642 | 019 | 1 | Idle mode requirements updates | 8.2.0 | 8.3.0 |
| 2008-09 | RP#41 | RP-080642 | 021 | 1 | General updates to 36.133 | 8.2.0 | 8.3.0 |
| 2008-09 | RP#41 | RP-080642 | 023 | 1 | Handover requirements for E-UTRAN to cdma200 HRPD/1x | 8.2.0 | 8.3.0 |
| 2008-09 | RP#41 | RP-080642 | 024 | | Inter-frequency and inter-RAT measurement requirements for multiple layer monitoring | 8.2.0 | 8.3.0 |
| 2008-09 | RP#41 | RP-080642 | 025 | | Side conditions for UE measurement procedures and measurement performance requirements | 8.2.0 | 8.3.0 |
| 2008-09 | RP#41 | RP-080642 | 026 | | Correction to cell reselection Requirement from E-UTRAN to HRPD/cdma200 1x | 8.2.0 | 8.3.0 |
| 2008-09 | RP#41 | RP-080642 | 027 | | IRAT Measurement requirements in TS 36.133 | 8.2.0 | 8.3.0 |
| 2008-09 | RP#41 | RP-080713 | 022 | 1 | Corrections to Handover requirements | 8.2.0 | 8.3.0 |
| 2008-09 | RP#41 | RP-080713 | 028 | | Measurement reporting requirements | 8.2.0 | 8.3.0 |
| 2008-09 | RP#41 | RP-080713 | 029 | 2 | RRC re-establishment requirements | 8.2.0 | 8.3.0 |
| 2008-09 | RP#41 | RP-080713 | 032 | | Correction to UE measurement requirements | 8.2.0 | 8.3.0 |
| 2008-09 | RP#41 | RP-080713 | 033 | | Correction for the definition of interruption time | 8.2.0 | 8.3.0 |
| 2008-09 | RP#41 | RP-080713 | 040 | 1 | Correction to idle mode higher priority search requirements | 8.2.0 | 8.3.0 |
| 2008-09 | RP#41 | RP-080713 | 045 | | E-UTRAN TDD inter frequency measurement requirements | 8.2.0 | 8.3.0 |
| 2008-09 | RP#41 | RP-080713 | 046 | | Updates of the Measurement procedures in RRC_Connected state from RAN 4#47bis and RAN 4#48 | 8.2.0 | 8.3.0 |
| 2008-12 | RP#42 | RP-080919 | 53 | | Introduction of 700MHz Bands 12, 14 and 17 | 8.3.0 | 8.4.0 |
| 2008-12 | RP#42 | RP-080928 | 88 | 1 | CR to 36.133 on Radio Link Failure Monitoring | 8.3.0 | 8.4.0 |
| 2008-12 | RP#42 | RP-080929 | 51 | | Correction to idle mode requirements | 8.3.0 | 8.4.0 |
| 2008-12 | RP#42 | RP-080929 | 52 | | Definition of out of service area | 8.3.0 | 8.4.0 |
| 2008-12 | RP#42 | RP-080929 | 54 | | Measurement requirements for UTRAN TDD cells in idle state | 8.3.0 | 8.4.0 |
| 2008-12 | RP#42 | RP-080929 | 69 | 2 | Correction of Inter-RAT UTRA cell reselection requirement | 8.3.0 | 8.4.0 |
| 2008-12 | RP#42 | RP-080929 | 55 | | Correction of E_UTRAN cell measurement requirements in idle state | 8.3.0 | 8.4.0 |
| 2008-12 | RP#42 | RP-080930 | 76 | | Correction to HO Requirements | 8.3.0 | 8.4.0 |
| 2008-12 | RP#42 | RP-080931 | 71 | | Random access requirements | 8.3.0 | 8.4.0 |
| 2008-12 | RP#42 | RP-080932 | 85 | | Cell phase synchronization error for large cell | 8.3.0 | 8.4.0 |
| 2008-12 | RP#42 | RP-080932 | 63 | 4 | Synchronization Requirements for E-UTRAN to 1xRTT and HRPD Handovers | 8.3.0 | 8.4.0 |
| 2008-12 | RP#42 | RP-080933 | 49 | | E-UTRAN TDD-TDD intra/inter frequency measurement reporting requirements | 8.3.0 | 8.4.0 |
| 2008-12 | RP#42 | RP-080933 | 50 | | E-UTRAN FDD – UTRAN FDD Measurement reporting requirements | 8.3.0 | 8.4.0 |
| 2008-12 | RP#42 | RP-080933 | 58 | | Measurement requirement for E-UTRAN TDD to UTRAN TDD/FDD when DRX is used | 8.3.0 | 8.4.0 |
| 2008-12 | RP#42 | RP-080933 | 60 | | Interfrequency and GSM measurement performance requirements in large DRX | 8.3.0 | 8.4.0 |
| 2008-12 | RP#42 | RP-080933 | 62 | | Correction of implementation margin for transmission gap. | 8.3.0 | 8.4.0 |
| 2008-12 | RP#42 | RP-080933 | 72 | | Alignment of DRX cycle dependent requirements | 8.3.0 | 8.4.0 |
| 2008-12 | RP#42 | RP-080933 | 73 | 1 | Alignment of side conditions for mobility measurements | 8.3.0 | 8.4.0 |
| 2008-12 | RP#42 | RP-080933 | 66 | 1 | Measurement models in RRC_CONNECTED | 8.3.0 | 8.4.0 |
| 2008-12 | RP#42 | RP-080933 | 78 | 1 | Limitation of maximum number of layers for multiple monitoring | 8.3.0 | 8.4.0 |

| | | | | | | | |
|---------|-------|-----------|-----|---|--|-------|-------|
| 2008-12 | RP#42 | RP-080933 | 83 | 1 | GSM Cell identification requirements for parallel monitoring | 8.3.0 | 8.4.0 |
| 2008-12 | RP#42 | RP-080933 | 87 | | UE transmit timing requirement | 8.3.0 | 8.4.0 |
| 2008-12 | RP#42 | RP-080933 | 56 | | Correction of TS 36.133 section 8.1.2.1.1. | 8.3.0 | 8.4.0 |
| 2008-12 | RP#42 | RP-080934 | 77 | | Correction to RSRQ Report Mapping | 8.3.0 | 8.4.0 |
| 2008-12 | RP#42 | | 86 | | Missing side conditions for RSRP and RSRQ | 8.3.0 | 8.4.0 |
| 2008-12 | RP#42 | RP-080935 | 81 | 1 | Phase I RRM Test Cases | 8.3.0 | 8.4.0 |
| 2008-12 | RP#42 | | 80 | 1 | Test Configuration for RRM Tests: Measurement Reference Channels and OCNG | 8.3.0 | 8.4.0 |
| 2008-12 | RP#42 | RP-080936 | 75 | | Cdma200 1xRTT Measurement Requirements | 8.3.0 | 8.4.0 |
| 2008-12 | RP#42 | RP-080937 | 74 | 1 | E-UTRA to UTRA cell search requirements for SON | 8.3.0 | 8.4.0 |
| 2009-03 | RP#43 | RP-090182 | 101 | 1 | Correction of A3-offset parameter in RRM test case | 8.4.0 | 8.5.0 |
| 2009-03 | RP#43 | RP-090182 | 105 | | Some Editorial Corrections | 8.4.0 | 8.5.0 |
| 2009-03 | RP#43 | RP-090182 | 145 | | Clarifications for the DRX state | 8.4.0 | 8.5.0 |
| 2009-03 | RP#43 | RP-090183 | 89 | | Modification on measurements of UTRAN TDD cells | 8.4.0 | 8.5.0 |
| 2009-03 | RP#43 | RP-090183 | 91 | | Clarification of the correct behavior when Treselection is not a multiple of idle mode reselection evaluation period | 8.4.0 | 8.5.0 |
| 2009-03 | RP#43 | RP-090183 | 98 | | Clarification of 'Out of Service Area' Concept and Definition | 8.4.0 | 8.5.0 |
| 2009-03 | RP#43 | RP-090183 | 118 | | Radio link monitoring | 8.4.0 | 8.5.0 |
| 2009-03 | RP#43 | RP-090183 | 142 | 1 | Update of RRC_IDLE state mobility side conditions | 8.4.0 | 8.5.0 |
| 2009-03 | RP#43 | RP-090183 | 150 | | UE measurement capability in Idle mode | 8.4.0 | 8.5.0 |
| 2009-03 | RP#43 | RP-090184 | 133 | | Removal of RRC re-establishment procedure delay | 8.4.0 | 8.5.0 |
| 2009-03 | RP#43 | RP-090184 | 138 | 1 | Correction for the UE Re-establishment delay requirement | 8.4.0 | 8.5.0 |
| 2009-03 | RP#43 | RP-090185 | 92 | 2 | Cell phase synchronization accuracy | 8.4.0 | 8.5.0 |
| 2009-03 | RP#43 | RP-090185 | 97 | | Radio link monitoring in DRX | 8.4.0 | 8.5.0 |
| 2009-03 | RP#43 | RP-090185 | 120 | | UE Transmit Timing | 8.4.0 | 8.5.0 |
| 2009-03 | RP#43 | RP-090185 | 137 | 1 | Clarification of the reference point for the UE initial transmission timing control requirement | 8.4.0 | 8.5.0 |
| 2009-03 | RP#43 | RP-090186 | 90 | | Correction of section 8.1.2.2.2.2 in TS36.133 | 8.4.0 | 8.5.0 |
| 2009-03 | RP#43 | RP-090186 | 93 | 1 | cdma2000 1xRTT and HRPD Measurement Requirements | 8.4.0 | 8.5.0 |
| 2009-03 | RP#43 | RP-090186 | 94 | | Event Triggered Periodic Reporting Requirements for IRAT Measurements | 8.4.0 | 8.5.0 |
| 2009-03 | RP#43 | RP-090186 | 95 | | Measurement Reporting Requirements for E-UTRAN TDD – UTRAN TDD Measurements | 8.4.0 | 8.5.0 |
| 2009-03 | RP#43 | RP-090186 | 99 | 1 | Clarification of UE behavior when measurement gap is used | 8.4.0 | 8.5.0 |
| 2009-03 | RP#43 | RP-090186 | 100 | | E-UTRA to UTRA cell search requirements in DRX for SON | 8.4.0 | 8.5.0 |
| 2009-03 | RP#43 | RP-090186 | 110 | 1 | Correction to GSM BSIC Requirements for Parallel Monitoring | 8.4.0 | 8.5.0 |
| 2009-03 | RP#43 | RP-090186 | 117 | | Alignment of terminology for GAP | 8.4.0 | 8.5.0 |
| 2009-03 | RP#43 | RP-090186 | 134 | | Inter frequency and Inter RAT cell search requirement when DRX is used | 8.4.0 | 8.5.0 |
| 2009-03 | RP#43 | RP-090186 | 139 | | Correction of E-UTRAN FDD – UTRAN FDD measurements when no DRX | 8.4.0 | 8.5.0 |
| 2009-03 | RP#43 | RP-090186 | 146 | | Addition of the definition of “when DRX is used” | 8.4.0 | 8.5.0 |
| 2009-03 | RP#43 | RP-090186 | 147 | 1 | Corrections to E-UTRAN inter-frequency side conditions | 8.4.0 | 8.5.0 |
| 2009-03 | RP#43 | RP-090187 | 96 | | Correction to Intra-frequency RSRP Accuracy Requirements | 8.4.0 | 8.5.0 |
| 2009-03 | RP#43 | RP-090187 | 136 | 1 | Power Headroom reporting delay | 8.4.0 | 8.5.0 |
| 2009-03 | RP#43 | RP-090370 | 103 | 1 | E-UTRAN -GSM Handover Test Case | 8.4.0 | 8.5.0 |
| 2009-03 | RP#43 | RP-090370 | 104 | 1 | E-UTRAN FDD - UTRAN TDD Cell Search Test Cases in Fading | 8.4.0 | 8.5.0 |
| 2009-03 | RP#43 | RP-090370 | 106 | 1 | E-UTRA FDD to UTRA FDD Handover Test Case | 8.4.0 | 8.5.0 |
| 2009-03 | RP#43 | RP-090370 | 107 | 1 | Correction of E-UTRA FDD-FDD Intra-frequency cell reselection test case | 8.4.0 | 8.5.0 |
| 2009-03 | RP#43 | RP-090370 | 108 | 1 | Correction of E-UTRA FDD-FDD priority based Inter-frequency cell reselection test case | 8.4.0 | 8.5.0 |
| 2009-03 | RP#43 | RP-090370 | 111 | | E-UTRAN TDD - UTRAN FDD Handover Test Case | 8.4.0 | 8.5.0 |
| 2009-03 | RP#43 | RP-090370 | 112 | 1 | E-UTRAN FDD - GSM Cell Search Test Case in AWGN | 8.4.0 | 8.5.0 |
| 2009-03 | RP#43 | RP-090370 | 113 | | E-UTRAN - UTRAN FDD Cell Search Test Cases in Fading | 8.4.0 | 8.5.0 |

| | | | | | | | |
|---------|-------|-----------|-----|---|--|-------|-------|
| 2009-03 | RP#43 | RP-090370 | 114 | 1 | E-UTRAN UE Timing Accuracy Related Test Cases | 8.4.0 | 8.5.0 |
| 2009-03 | RP#43 | RP-090370 | 115 | 1 | Inclusion of MBSFN Configurations for RRM Test Cases | 8.4.0 | 8.5.0 |
| 2009-03 | RP#43 | RP-090370 | 116 | | E-UTRAN FDD HRPD Cell Reselection Test Case; HRPD of Low Priority | 8.4.0 | 8.5.0 |
| 2009-03 | RP#43 | RP-090370 | 122 | 1 | Clarification on Annex A.9: Measurement performance requirements | 8.4.0 | 8.5.0 |
| 2009-03 | RP#43 | RP-090370 | 125 | | E-UTRA TDD – UTRA TDD cell reselection: UTRA is of higher priority | 8.4.0 | 8.5.0 |
| 2009-03 | RP#43 | RP-090370 | 126 | | E-UTRA TDD – UTRA TDD cell reselection: UTRA is of lower priority | 8.4.0 | 8.5.0 |
| 2009-03 | RP#43 | RP-090370 | 127 | | E-UTRA FDD – UTRA TDD cell reselection | 8.4.0 | 8.5.0 |
| 2009-03 | RP#43 | RP-090370 | 128 | 1 | E-UTRA TDD-UTRA TDD cell search (fading) | 8.4.0 | 8.5.0 |
| 2009-03 | RP#43 | RP-090370 | 129 | 1 | E-UTRA TDD-UTRA TDD handover | 8.4.0 | 8.5.0 |
| 2009-03 | RP#43 | RP-090370 | 132 | 1 | Addition of E-UTRA FDD to UTRA FDD reselection test cases | 8.4.0 | 8.5.0 |
| 2009-03 | RP#43 | RP-090370 | 141 | 1 | Correction and introduction of some test related parameters | 8.4.0 | 8.5.0 |
| 2009-03 | RP#43 | RP-090370 | 143 | | Description of Annex A in TS 36.133 | 8.4.0 | 8.5.0 |
| 2009-03 | RP#43 | RP-090370 | 148 | | Reselection from E-UTRA to GSM cell test case | 8.4.0 | 8.5.0 |
| 2009-03 | RP#43 | RP-090370 | 149 | | Radio Link Monitoring Test Cases | 8.4.0 | 8.5.0 |
| 2009-05 | RP#44 | RP-090546 | 151 | | E-UTRA FDD UTRA TDD HO delay test case | 8.5.0 | 8.6.0 |
| 2009-05 | RP#44 | RP-090546 | 153 | | Correction of CQI reporting periodicity for TDD RLM test cases | 8.5.0 | 8.6.0 |
| 2009-05 | RP#44 | RP-090546 | 157 | | Correction to inter RAT reselection requirements to exclude equal priority. (Technically Endorsed CR in R4-50bis - R4-091092) | 8.5.0 | 8.6.0 |
| 2009-05 | RP#44 | RP-090546 | 167 | | Clarification of the number of monitoring carriers in idle mode. (Technically Endorsed CR in R4-50bis - R4-091394) | 8.5.0 | 8.6.0 |
| 2009-05 | RP#44 | RP-090546 | 180 | | Correction of Core spec references in A.9 Measurements performance test cases | 8.5.0 | 8.6.0 |
| 2009-05 | RP#44 | RP-090546 | 984 | | UTRA FDD-E-UTRA FDD/ TDD handover test cases | 8.5.0 | 8.6.0 |
| 2009-05 | RP#44 | RP-090546 | 184 | | SON ANR UTRAN FDD Cell Search Test Case | 8.5.0 | 8.6.0 |
| 2009-05 | RP#44 | RP-090546 | 187 | | E-UTRAN FDD cdma2000 1x RTT Cell Reselection Test Case; Cdma2000 1X of Low Priority | 8.5.0 | 8.6.0 |
| 2009-05 | RP#44 | RP-090546 | 188 | | E-UTRAN FDD cdma2000 HO Test cases | 8.5.0 | 8.6.0 |
| 2009-05 | RP#44 | RP-090546 | 190 | | E-UTRAN Random Access Test Cases | 8.5.0 | 8.6.0 |
| 2009-05 | RP#44 | RP-090546 | 191 | | E-UTRAN RRC Re-establishment Test Cases | 8.5.0 | 8.6.0 |
| 2009-05 | RP#44 | RP-090546 | 192 | | E-UTRAN TDD - GSM Cell Search Test Case in AWGN | 8.5.0 | 8.6.0 |
| 2009-05 | RP#44 | RP-090546 | 197 | | Correction to E-UTRAN FDD - GSM Handover Test case | 8.5.0 | 8.6.0 |
| 2009-05 | RP#44 | RP-090546 | 173 | 1 | Correction of cell reselection test cases | 8.5.0 | 8.6.0 |
| 2009-05 | RP#44 | RP-090546 | 179 | 1 | Test cases of E-UTRA TDD intra-frequency cell search in fading environment when DRX is used | 8.5.0 | 8.6.0 |
| 2009-05 | RP#44 | RP-090546 | 152 | 1 | E-UTRA TDD GSM handover test case | 8.5.0 | 8.6.0 |
| 2009-05 | RP#44 | RP-090546 | 178 | 1 | Test cases of E-UTRA FDD intra-frequency cell search in fading environment when DRX is used | 8.5.0 | 8.6.0 |
| 2009-05 | RP#44 | RP-090546 | 201 | 1 | Test case for E-UTRA FDD E-UTRA FDD inter frequency cell search when DRX is used in fading conditions | 8.5.0 | 8.6.0 |
| 2009-05 | RP#44 | RP-090546 | 185 | 1 | Correction to Radio Link Monitoring Tests | 8.5.0 | 8.6.0 |
| 2009-05 | RP#44 | RP-090546 | 203 | | Correction to E-UTRAN FDD to HRPD Cell Reselection Test Case | 8.5.0 | 8.6.0 |
| 2009-05 | RP#44 | RP-090546 | 177 | 1 | Introduction of New Reference Channels and OCNG Patterns for 1.4MHz Bandwidth | 8.5.0 | 8.6.0 |
| 2009-05 | RP#44 | RP-090546 | 200 | 2 | Test case for E-UTRA TDD E-UTRA TDD inter frequency cell search when DRX is used in fading conditions | 8.5.0 | 8.6.0 |
| 2009-05 | RP#44 | RP-090547 | 158 | | Alignment of inter frequency and inter RAT RRM reselection testcases with core requirements. (Technically Endorsed CR in R4-50bis - R4-091094) | 8.5.0 | 8.6.0 |
| 2009-05 | RP#44 | RP-090547 | 160 | | Correction relating E-UTRAN TDD - UE Transmit Timing Accuracy Tests. (Technically Endorsed CR in R4-50bis - R4-091198) | 8.5.0 | 8.6.0 |
| 2009-05 | RP#44 | RP-090547 | 165 | | Modifications of T3 and the verification point for in-sync test cases. (Technically Endorsed CR in R4-50bis - R4-091386) | 8.5.0 | 8.6.0 |
| 2009-05 | RP#44 | RP-090547 | 172 | | E-UTRAN UE Timing Accuracy Related Test Cases. (Technically Endorsed CR in R4-50bis - R4-091517) | 8.5.0 | 8.6.0 |
| 2009-05 | RP#44 | RP-090547 | 171 | 1 | Reference measurement Channels for Radio Link Monitoring Tests with 2 Antennas. (Technically Endorsed CR in R4-50bis - R4-091508) | 8.5.0 | 8.6.0 |
| 2009-05 | RP#44 | RP-090548 | 170 | | Misalignment between TS36.133 and TS36.321. (Technically Endorsed CR in R4-50bis - R4-091457) | 8.5.0 | 8.6.0 |
| 2009-05 | RP#44 | RP-090548 | 193 | | Correction to Inter-RAT HO Interruption Time Definition | 8.5.0 | 8.6.0 |
| 2009-05 | RP#44 | RP-090548 | 195 | | CR c2k RRC delay | 8.5.0 | 8.6.0 |
| 2009-05 | RP#44 | RP-090548 | 196 | | CR c2k interruption time | 8.5.0 | 8.6.0 |
| 2009-05 | RP#44 | RP-090548 | 162 | | Clarifications to UE UL timing requirements. (Technically Endorsed CR in R4-50bis - R4-091357) | 8.5.0 | 8.6.0 |
| 2009-05 | RP#44 | RP-090548 | 176 | | Corrections of Random Access Requirements | 8.5.0 | 8.6.0 |
| 2009-05 | RP#44 | RP-090548 | 154 | | Correction of TGRP in clause 8.1.2.1.1 | 8.5.0 | 8.6.0 |

| | | | | | | | |
|---------|-------|-----------|-----|---|---|-------|-------|
| 2009-05 | RP#44 | RP-090548 | 168 | | Clarifications for the Relative RSRP and RSRQ measurement requirements. (Technically Endorsed CR in R4-50bis - R4-091407) | 8.5.0 | 8.6.0 |
| 2009-05 | RP#44 | RP-090549 | 161 | | E-UTRAN UTRAN HO Command Processing Delay. (Technically Endorsed CR in R4-50bis - R4-091291) | 8.5.0 | 8.6.0 |
| 2009-05 | RP#44 | RP-090549 | 175 | | Corrections of Cell Reselection Requirements in Idle Mode | 8.5.0 | 8.6.0 |
| 2009-05 | RP#44 | RP-090549 | 181 | 2 | Removal of [] from ranking criteria in Idle mode cell reselection | 8.5.0 | 8.6.0 |
| 2009-05 | RP#44 | RP-090550 | 156 | | Correction on the TDD-TDD inter frequency measurements. (Technically Endorsed CR in R4-50bis - R4-091071) | 8.5.0 | 8.6.0 |
| 2009-05 | RP#44 | RP-090550 | 159 | | Correction to the Referenced Section Number for Tinter1. (Technically Endorsed CR in R4-50bis - R4-091153) | 8.5.0 | 8.6.0 |
| 2009-05 | RP#44 | RP-090551 | 166 | | Further clarification of DRX/Non-DRX state. (Technically Endorsed CR in R4-50bis - R4-091389) | 8.5.0 | 8.6.0 |
| 2009-05 | RP#44 | RP-090551 | 202 | | Correction on reference to 3GPP2 specification | 8.5.0 | 8.6.0 |
| 2009-05 | RP#44 | RP-090551 | 169 | | OCNG simplification. (Technically Endorsed CR in R4-50bis - R4-091410) | 8.5.0 | 8.6.0 |
| 2009-05 | RP#44 | RP-090559 | 155 | | Introduction of Extended LTE800 requirements. (Technically Endorsed CR in R4-50bis - R4-091063) | 8.6.0 | 9.0.0 |
| 2009-05 | RP#45 | RP-090817 | 211 | | Correction to TDD RMC references in RLM test cases | 9.0.0 | 9.1.0 |
| 2009-05 | RP#45 | RP-090880 | 205 | | Introduction of Reference DRX configurations | 9.0.0 | 9.1.0 |
| 2009-05 | RP#45 | RP-090880 | 207 | | Addition of DRX configurations into non DRX test cases | 9.0.0 | 9.1.0 |
| 2009-05 | RP#45 | RP-090880 | 225 | | Correction to HO Test Cases | 9.0.0 | 9.1.0 |
| 2009-05 | RP#45 | RP-090880 | 227 | | Correction to E-UTRAN GSM BSIC Identification Requirements with DRX | 9.0.0 | 9.1.0 |
| 2009-05 | RP#45 | RP-090880 | 259 | | Corrections of Test Cases | 9.0.0 | 9.1.0 |
| 2009-05 | RP#45 | RP-090880 | 314 | | E-UTRA FDD - E-UTRA FDD and UTRA FDD cell search test cases | 9.0.0 | 9.1.0 |
| 2009-05 | RP#45 | RP-090880 | 315 | | E-UTRAN Radio Link Monitoring Test Cases in DRX | 9.0.0 | 9.1.0 |
| 2009-05 | RP#45 | RP-090880 | 316 | | Inter-frequency E-UTRA - E-UTRA HO test cases: unknown target cell | 9.0.0 | 9.1.0 |
| 2009-05 | RP#45 | RP-090880 | 263 | 2 | E-UTRA FDD UTRA FDD Blind Handover test case: unknown target cell | 9.0.0 | 9.1.0 |
| 2009-05 | RP#45 | RP-090836 | 321 | 1 | Small corrections to Measurements performance tests parameters | 9.0.0 | 9.1.0 |
| 2009-05 | RP#45 | RP-090836 | 285 | 1 | E-UTRAN GSM Cell Search in DRX Test Cases | 9.0.0 | 9.1.0 |
| 2009-05 | RP#45 | RP-090836 | 267 | | Set 3.2. E-UTRA TDD to UTRA TDD cell search in DRX under fading | 9.0.0 | 9.1.0 |
| 2009-05 | RP#45 | RP-090836 | 269 | | Set 3.6. Test case of E-UTRA TDD to E-UTRA TDD and UTRA TDD combined cell search under fading | 9.0.0 | 9.1.0 |
| 2009-05 | RP#45 | RP-090836 | 271 | | Set 3.12. E-UTRA TDD to UTRA TDD blind handover test | 9.0.0 | 9.1.0 |
| 2009-05 | RP#45 | RP-090836 | 279 | | E-UTRAN FDD - UTRAN FDD Cell Search in DRX Test Cases | 9.0.0 | 9.1.0 |
| 2009-05 | RP#45 | RP-090836 | 281 | | E-UTRAN TDD- E-UTRAN TDD and E-UTRAN TDD Inter-frequency Cell Search Test Case | 9.0.0 | 9.1.0 |
| 2009-05 | RP#45 | RP-090836 | 283 | | E-UTRAN GSM Blind Handover Test Cases | 9.0.0 | 9.1.0 |
| 2009-05 | RP#45 | RP-090836 | 287 | | E-UTRAN FDD cdma2000 Blind HO Test cases | 9.0.0 | 9.1.0 |
| 2009-05 | RP#45 | RP-090836 | 302 | | RRM Test case for multiple E-UTRAN FDD-FDD Inter-frequency event triggered reporting under fading propagation conditions | 9.0.0 | 9.1.0 |
| 2009-05 | RP#45 | RP-090836 | 304 | | Fading reselection test case between E-UTRA and UTRA (UTRA of lower priority) | 9.0.0 | 9.1.0 |
| 2009-05 | RP#45 | RP-090828 | 233 | | CR SI HRPD correction | 9.0.0 | 9.1.0 |
| 2009-05 | RP#45 | RP-090879 | 215 | 1 | Corrections to Measurements of HRPD cells and cdma2000 1X | 9.0.0 | 9.1.0 |
| 2009-05 | RP#45 | RP-090879 | 231 | | CR reference correction | 9.0.0 | 9.1.0 |
| 2009-05 | RP#45 | RP-090879 | 235 | 1 | Corrections to Measurements of GSM cells in RRC_IDLE | 9.0.0 | 9.1.0 |
| 2009-05 | RP#45 | RP-090879 | 247 | | Range of Idle Mode Es/lot side conditions | 9.0.0 | 9.1.0 |
| 2009-05 | RP#45 | RP-090879 | 249 | | Removal of [] from Tdetect, Tmeasure and Tevaluate | 9.0.0 | 9.1.0 |
| 2009-05 | RP#45 | RP-090879 | 245 | 1 | Clarification to applicability of RSRP side conditions in Idle mode | 9.0.0 | 9.1.0 |
| 2009-05 | RP#45 | RP-090879 | 317 | | CR Idle mode IF measurement condition | 9.0.0 | 9.1.0 |
| 2009-05 | RP#45 | RP-090879 | 318 | | CR Idle mode IF measurement period | 9.0.0 | 9.1.0 |
| 2009-05 | RP#45 | RP-090879 | 217 | 2 | Corrections to E-UTRAN RRC_IDLE state mobility requirements | 9.0.0 | 9.1.0 |
| 2009-05 | RP#45 | RP-090814 | 265 | 1 | Correction to Random Access | 9.0.0 | 9.1.0 |
| 2009-05 | RP#45 | RP-090816 | 221 | | E-UTRAN TDD-TDD inter frequency cell search/measurement requirements when DRX is used | 9.0.0 | 9.1.0 |
| 2009-05 | RP#45 | RP-090816 | 223 | | E-UTRAN inter RAT measurement requirements | 9.0.0 | 9.1.0 |
| 2009-05 | RP#45 | RP-090816 | 229 | | Correction to Monitoring of Multiple Layers Using Gaps | 9.0.0 | 9.1.0 |
| 2009-05 | RP#45 | RP-090816 | 219 | 1 | E-UTRAN FDD-FDD inter frequency measurements when DRX is used | 9.0.0 | 9.1.0 |
| 2009-05 | RP#45 | RP-090816 | 322 | | CR GSM measurement period | 9.0.0 | 9.1.0 |
| 2009-05 | RP#45 | RP-090816 | 323 | | CR cdma2000 1x and HRPD number of carriers | 9.0.0 | 9.1.0 |

| | | | | | | | |
|---------|-------|-----------|-----|---|---|-------|-------|
| 2009-05 | RP#45 | RP-090816 | 213 | 1 | Editorial correction on E-UTRAN inter frequency measurements | 9.0.0 | 9.1.0 |
| 2009-05 | RP#45 | RP-090816 | 261 | 1 | E-UTRAN TDD intra frequency measurements | 9.0.0 | 9.1.0 |
| 2009-05 | RP#45 | RP-090816 | 319 | 1 | Clarification of the number of monitoring cells for intra frequency measurements | 9.0.0 | 9.1.0 |
| 2009-05 | RP#45 | RP-090815 | 237 | | Correction of timing advance adjustment accuracy test case | 9.0.0 | 9.1.0 |
| 2009-05 | RP#45 | RP-090815 | 291 | | Correction to UE Transmit Timing Requirements | 9.0.0 | 9.1.0 |
| 2009-12 | RP-46 | RP-091275 | 329 | | Defining requirements for UTRA TDD measurements for SON (Technically endorsed at RAN 4 52bis in R4-093512) | 9.1.0 | 9.2.0 |
| 2009-12 | RP-46 | RP-091272 | 332 | | Modification of test case of E-UTRA TDD intra frequency cell reselection (Technically endorsed at RAN 4 52bis in R4-093552) | 9.1.0 | 9.2.0 |
| 2009-12 | RP-46 | RP-091272 | 333 | | Modification of test case of E-UTRA TDD inter frequency cell reselection (Technically endorsed at RAN 4 52bis in R4-093553) | 9.1.0 | 9.2.0 |
| 2009-12 | RP-46 | RP-091286 | 334 | | Introduction of Extended LTE1500 requirements for TS36.133 (Technically endorsed at RAN 4 52bis in R4-093636) | 9.1.0 | 9.2.0 |
| 2009-12 | RP-46 | RP-091272 | 336 | | Addition of E-UTRA TDD to UTRA FDD reselection test cases (Technically endorsed at RAN 4 52bis in R4-093686) | 9.1.0 | 9.2.0 |
| 2009-12 | RP-46 | RP-091271 | 338 | | Correction of missing accuracy requirements for UTRAN FDD (Technically endorsed at RAN 4 52bis in R4-093689) | 9.1.0 | 9.2.0 |
| 2009-12 | RP-46 | RP-091275 | 340 | | CR cdma2000 HRPD measurement period (Technically endorsed at RAN 4 52bis in R4-093720) | 9.1.0 | 9.2.0 |
| 2009-12 | RP-46 | RP-091275 | 342 | | CR cdma2000 1x measurement period (Technically endorsed at RAN 4 52bis in R4-093721) | 9.1.0 | 9.2.0 |
| 2009-12 | RP-46 | RP-091272 | 344 | | Correction for E-UTRAN FDD - UTRAN FDD Cell Search in DRX Test Cases (Technically endorsed at RAN 4 52bis in R4-093890) | 9.1.0 | 9.2.0 |
| 2009-12 | RP-46 | RP-091272 | 346 | | Revise geometry factors for Intra freq Reselection Test Cases | 9.1.0 | 9.2.0 |
| 2009-12 | RP-46 | RP-091271 | 348 | | Corrections on RRM parameters for Bands 12, 14, 17 | 9.1.0 | 9.2.0 |
| 2009-12 | RP-46 | RP-091271 | 351 | 1 | Corrections to PDSCH RMC-s | 9.1.0 | 9.2.0 |
| 2009-12 | RP-46 | RP-091271 | 353 | | Corrections of TS36.133 | 9.1.0 | 9.2.0 |
| 2009-12 | RP-46 | RP-091275 | 356 | 1 | UTRA TDD P-CCPCH RSCP absolute accuracy measurement in E-UTRAN | 9.1.0 | 9.2.0 |
| 2009-12 | RP-46 | RP-091275 | 358 | 1 | E-UTRAN TDD - UTRAN TDD cell search for SON | 9.1.0 | 9.2.0 |
| 2009-12 | RP-46 | RP-091275 | 361 | | Cell Search Requirements for Intra-LTE Handover to Unknown Target Cell | 9.1.0 | 9.2.0 |
| 2009-12 | RP-46 | RP-091273 | 365 | | Combined E-UTRAN interfrequency and GSM cell search test cases (Scenario set 3.2) | 9.1.0 | 9.2.0 |
| 2009-12 | RP-46 | RP-091271 | 367 | 1 | Correction in UE UTRA TDD P-CCPCH RSCP measurement capability for R9 | 9.1.0 | 9.2.0 |
| 2009-12 | RP-46 | RP-091273 | 374 | | E-UTRAN GSM RSSI Measurement Accuracy Tests | 9.1.0 | 9.2.0 |
| 2009-12 | RP-46 | RP-091273 | 375 | | E-UTRAN UTRAN FDD CPICH RSCP Measurement Accuracy Tests | 9.1.0 | 9.2.0 |
| 2009-12 | RP-46 | RP-091273 | 376 | | E-UTRAN UTRAN FDD CPICH Ec/No Measurement Accuracy Tests | 9.1.0 | 9.2.0 |
| 2009-12 | RP-46 | RP-091275 | 378 | | Cell Timing Change Requirements for Event Triggered Reporting | 9.1.0 | 9.2.0 |
| 2009-12 | RP-46 | RP-091271 | 380 | | Correction to Power Headroom Requirements | 9.1.0 | 9.2.0 |
| 2009-12 | RP-46 | RP-091271 | 382 | | Editorial corrections to 36.133 | 9.1.0 | 9.2.0 |
| 2009-12 | RP-46 | RP-091271 | 387 | | Editorial corrections to the time units for RRC Re-establishment test cases | 9.1.0 | 9.2.0 |
| 2009-12 | RP-46 | RP-091272 | 389 | 1 | Introduction of cell search test case in DRX to verify L3 filtering | 9.1.0 | 9.2.0 |
| 2009-12 | RP-46 | RP-091271 | 391 | | Correction to ONCG Patterns | 9.1.0 | 9.2.0 |
| 2009-12 | RP-46 | RP-091275 | 329 | | Defining requirements for UTRA TDD measurements for SON (Technically endorsed at RAN 4 52bis in R4-093512) | 9.1.0 | 9.2.0 |
| 2009-12 | RP-46 | RP-091272 | 332 | | Modification of test case of E-UTRA TDD intra frequency cell reselection (Technically endorsed at RAN 4 52bis in R4-093552) | 9.1.0 | 9.2.0 |
| 2009-12 | RP-46 | RP-091272 | 333 | | Modification of test case of E-UTRA TDD inter frequency cell reselection (Technically endorsed at RAN 4 52bis in R4-093553) | 9.1.0 | 9.2.0 |
| 2010-03 | RP-47 | RP-100254 | 410 | | Idle mode corrections | 9.2.0 | 9.3.0 |
| 2010-03 | RP-47 | RP-100254 | 405 | 1 | UE measurement capability requirements in Idle and Connected | 9.2.0 | 9.3.0 |
| 2010-03 | RP-47 | RP-100254 | 423 | | Correction to UE Measurement Capability Requirements in Idle Mode | 9.2.0 | 9.3.0 |
| 2010-03 | RP-47 | RP-100254 | 412 | | Removal of activation time from interRAT handover requirements | 9.2.0 | 9.3.0 |
| 2010-03 | RP-47 | RP-100254 | 417 | 1 | Correction to UE Transmit Timing Requirements | 9.2.0 | 9.3.0 |
| 2010-03 | RP-47 | RP-100254 | 402 | | Correction of E-UTRAN TDD inter frequency measurements_R9 | 9.2.0 | 9.3.0 |

| | | | | | | | |
|---------|-------|-----------|-----|---|--|-------|-------|
| 2010-03 | RP-47 | RP-100254 | 414 | 1 | Enhanced GSM Requirements for CSFB | 9.2.0 | 9.3.0 |
| 2010-03 | RP-47 | RP-100254 | 415 | 1 | Enhanced UTRA FDD Requirements for CSFB | 9.2.0 | 9.3.0 |
| 2010-03 | RP-47 | RP-100255 | 399 | | Correction of RSRP value in E-UTRAN FDDFDD Inter frequency reselection test | 9.2.0 | 9.3.0 |
| 2010-03 | RP-47 | RP-100255 | 397 | | Addition of missing Es/Noc parameters in RRM test cases | 9.2.0 | 9.3.0 |
| 2010-03 | RP-47 | RP-100255 | 421 | | Correction to RRC Re-establishment Test Case | 9.2.0 | 9.3.0 |
| 2010-03 | RP-47 | RP-100255 | 427 | 1 | Correction of UE transmit timing test case | 9.2.0 | 9.3.0 |
| 2010-03 | RP-47 | RP-100255 | 419 | 1 | Correction to RLM Test Cases | 9.2.0 | 9.3.0 |
| 2010-03 | RP-47 | RP-100262 | 407 | | Editorial Corrections in TS36.133(Rel-9) | 9.2.0 | 9.3.0 |
| 2010-03 | RP-47 | RP-100263 | 413 | | Introduction of LTE in 800 MHz for Europe requirements in TS 36.133 | 9.2.0 | 9.3.0 |
| 2010-03 | RP-47 | RP-100264 | 395 | | Corrections for Extended UMTS1500 in TS36.133(Rel-9) | 9.2.0 | 9.3.0 |
| 2010-03 | RP-47 | RP-100269 | 393 | | AOA and TA measurement report mappings | 9.2.0 | 9.3.0 |
| 2010-03 | RP-47 | RP-100269 | 403 | 2 | Mapping of UE RxTx time difference measurement | 9.2.0 | 9.3.0 |
| 2010-03 | RP-47 | RP-100266 | 425 | 2 | Home eNode B synchronization requirement | 9.2.0 | 9.3.0 |
| 2010-03 | RP-47 | RP-100266 | 424 | 2 | Minimum requirements on SI reading for HeNB inbound mobility | 9.2.0 | 9.3.0 |
| 2010-06 | RP-48 | RP-100622 | 473 | | Clarification on radio link monitoring | 9.3.0 | 9.4.0 |
| 2010-06 | RP-48 | RP-100622 | 472 | | Corrections of section numbering on the test case of E-UTRAN FDD-FDD inter-frequency cell search requirements for L3 filtering | 9.3.0 | 9.4.0 |
| 2010-06 | RP-48 | RP-100622 | 466 | 1 | Correction to RRM Test Cases | 9.3.0 | 9.4.0 |
| 2010-06 | RP-48 | RP-100622 | 464 | | Correction to RRM Requirements | 9.3.0 | 9.4.0 |
| 2010-06 | RP-48 | RP-100622 | 462 | 1 | Correction to Absolute RSRP/RSRQ Definitions | 9.3.0 | 9.4.0 |
| 2010-06 | RP-48 | RP-100622 | 457 | | UE Measurement Capability Requirements for CDMA2000 | 9.3.0 | 9.4.0 |
| 2010-06 | RP-48 | RP-100622 | 455 | 1 | Correction of E-UTRAN Inter-frequency Cell Re-selection Requirements | 9.3.0 | 9.4.0 |
| 2010-06 | RP-48 | RP-100622 | 451 | 1 | Correction to idle mode requirements(Rel-9) | 9.3.0 | 9.4.0 |
| 2010-06 | RP-48 | RP-100622 | 449 | 1 | Editorial corrections to 36.133(Rel-9) | 9.3.0 | 9.4.0 |
| 2010-06 | RP-48 | RP-100622 | 447 | | Correction to TDD intrafrequency accuracy test case | 9.3.0 | 9.4.0 |
| 2010-06 | RP-48 | RP-100622 | 441 | 1 | Correction of lo value in E-UTRAN FDD and TDD Inter frequency RSRP tests | 9.3.0 | 9.4.0 |
| 2010-06 | RP-48 | RP-100627 | 444 | 2 | Corrections to CSG SI reading core requirement | 9.3.0 | 9.4.0 |
| 2010-06 | RP-48 | RP-100627 | 445 | 1 | RSRQ idle mode requirements | 9.3.0 | 9.4.0 |
| 2010-06 | RP-48 | RP-100630 | 470 | 1 | Test cases for R9 cell reselection enhancements | 9.3.0 | 9.4.0 |
| 2010-06 | RP-48 | RP-100630 | 460 | | Missing E-UTRA - UTRA FDD DRX Requirements | 9.3.0 | 9.4.0 |
| 2010-06 | RP-48 | RP-100631 | 442 | 2 | Corrections to enhanced cell identification core requirement | 9.3.0 | 9.4.0 |
| 2010-06 | RP-48 | RP-100632 | 469 | | Applicability of mobility requirements with inter-frequency RSTD measurements | 9.3.0 | 9.4.0 |
| 2010-06 | RP-48 | RP-100632 | 439 | | UE Rx-Tx Time Difference Measurement Requirements for E-CID | 9.3.0 | 9.4.0 |
| 2010-06 | RP-48 | RP-100632 | 438 | 2 | CR UE RX-TX time-difference measurement requirement | 9.3.0 | 9.4.0 |
| 2010-06 | RP-48 | RP-100632 | 433 | 5 | RSTD Measurement Requirements for OTDOA | 9.3.0 | 9.4.0 |
| 2010-06 | RP-48 | RP-100632 | 432 | 5 | RSTD Accuracy Requirements for OTDOA | 9.3.0 | 9.4.0 |
| 2010-09 | RP-49 | RP-100914 | 477 | 1 | Cell identity change time in RRM Test cases | 9.4.0 | 9.5.0 |
| 2010-09 | RP-49 | RP-100919 | 537 | | A clarification text in the RSTD intra-frequency accuracy requirements | 9.4.0 | 9.5.0 |
| 2010-09 | RP-49 | RP-100920 | 506 | | Correction of drx-RetransmissionTimer parameters | 9.4.0 | 9.5.0 |
| 2010-09 | RP-49 | RP-100915 | 508 | | Correction of lo value in RSRP FDD and TDD Intra frequency test | 9.4.0 | 9.5.0 |
| 2010-09 | RP-49 | RP-100920 | 521 | 1 | Editorial corrections to 36.133 (R9) | 9.4.0 | 9.5.0 |
| 2010-09 | RP-49 | RP-100914 | 523 | | Alignment of REFSENS between 36.101 and 36.133(R9) | 9.4.0 | 9.5.0 |
| 2010-09 | RP-49 | RP-100920 | 525 | 1 | Correction of Time to Trigger unit for 36.133(R9) | 9.4.0 | 9.5.0 |
| 2010-09 | RP-49 | RP-100915 | 505 | 1 | Corrections to 36.133(R9) | 9.4.0 | 9.5.0 |
| 2010-09 | RP-49 | RP-100920 | 528 | 1 | E-UTRAN FDD Intra Frequency RSTD Measurement Accuracy test case | 9.4.0 | 9.5.0 |
| 2010-09 | RP-49 | RP-100919 | 538 | 1 | Correction to Enhanced BSIC Verification Requirements | 9.4.0 | 9.5.0 |
| 2010-09 | RP-49 | RP-100919 | 539 | | Enhanced CSFB Requirements with DRX | 9.4.0 | 9.5.0 |
| 2010-09 | RP-49 | RP-100919 | 540 | | Correction to E-CID Requirements | 9.4.0 | 9.5.0 |
| 2010-09 | RP-49 | RP-100920 | 544 | 1 | Addition of UTRA and GSM enhanced cell identification test cases | 9.4.0 | 9.5.0 |
| 2010-09 | RP-49 | RP-100920 | 547 | 1 | E-UTRAN FDD UE Rx – Tx Time Difference Measurement Accuracy test case | 9.4.0 | 9.5.0 |
| 2010-09 | RP-49 | RP-100914 | 479 | 1 | Scrambling code change time in RRM Test cases | 9.4.0 | 9.5.0 |
| 2010-09 | RP-49 | RP-100914 | 549 | | Introduction of CSG cell reselection requirements | 9.4.0 | 9.5.0 |
| 2010-09 | RP-49 | RP-100920 | 527 | | correction of redundant Hysteresis(Hys) for 36.133(R9) | 9.4.0 | 9.5.0 |
| 2010-09 | RP-49 | RP-100920 | 488 | 2 | Test case for TDD UE Rx-Tx time difference measurement | 9.4.0 | 9.5.0 |
| 2010-09 | RP-49 | RP-100914 | 483 | | Clarification of Radio link monitoring test cases | 9.4.0 | 9.5.0 |
| 2010-09 | RP-49 | RP-100915 | 485 | | Test case for E-UTRA TDD event triggered reporting when L3 filtering is used in R9 | 9.4.0 | 9.5.0 |
| 2010-09 | RP-49 | RP-100915 | 487 | | E-UTRA TDD - UTRA TDD cell reselection in fading propagation conditions: UTRA TDD is of lower priority in R9 | 9.4.0 | 9.5.0 |
| 2010-09 | RP-49 | RP-100924 | 492 | | Test case for E-UTRAN TDD in the existence of non-allowed CSG cell | 9.4.0 | 9.5.0 |

| | | | | | | | |
|---------|-------|-----------|-----|---|--|--------|--------|
| 2010-09 | RP-49 | RP-100915 | 494 | | PDCCH Aggregation level for RRM tests | 9.4.0 | 9.5.0 |
| 2010-09 | RP-49 | RP-100915 | 503 | | Correction of ES/lot value in E-UTRAN RSRQ FDD intra frequency test | 9.4.0 | 9.5.0 |
| 2010-09 | RP-49 | RP-100915 | 496 | | Corrections to RRM OCNG Patterns | 9.4.0 | 9.5.0 |
| 2010-09 | RP-49 | RP-100919 | 498 | | RRC timer accuracy requirement | 9.4.0 | 9.5.0 |
| 2010-09 | RP-49 | RP-100915 | 501 | | Correction of OCNG | 9.4.0 | 9.5.0 |
| 2010-09 | RP-49 | RP-100914 | 477 | 1 | Cell identity change time in RRM Test cases | 9.4.0 | 9.5.0 |
| 2010-09 | RP-49 | RP-100919 | 537 | | A clarification text in the RSTD intra-frequency accuracy requirements | 9.4.0 | 9.5.0 |
| 2010-09 | RP-49 | RP-100920 | 506 | | Correction of drx-RetransmissionTimer parameters | 9.4.0 | 9.5.0 |
| 2010-09 | RP-49 | RP-100915 | 508 | | Correction of lo value in RSRP FDD and TDD Intra frequency test | 9.4.0 | 9.5.0 |
| 2010-09 | RP-49 | RP-100920 | 521 | 1 | Editorial corrections to 36.133 (R9) | 9.4.0 | 9.5.0 |
| 2010-09 | RP-49 | RP-100914 | 523 | | Alignment of REFSENS between 36.101 and 36.133(R9) | 9.4.0 | 9.5.0 |
| 2010-09 | RP-49 | RP-100920 | 525 | 1 | Correction of Time to Trigger unit for 36.133(R9) | 9.4.0 | 9.5.0 |
| 2010-09 | RP-49 | RP-100915 | 505 | 1 | Corrections to 36.133(R9) | 9.4.0 | 9.5.0 |
| 2010-09 | RP-49 | RP-100920 | 528 | 1 | E-UTRAN FDD Intra Frequency RSTD Measurement Accuracy test case | 9.4.0 | 9.5.0 |
| 2010-09 | RP-49 | RP-100919 | 538 | 1 | Correction to Enhanced BSIC Verification Requirements | 9.4.0 | 9.5.0 |
| 2010-09 | RP-49 | RP-100919 | 539 | | Enhanced CSFB Requirements with DRX | 9.4.0 | 9.5.0 |
| 2010-09 | RP-49 | RP-100919 | 540 | | Correction to E-CID Requirements | 9.4.0 | 9.5.0 |
| 2010-09 | RP-49 | RP-100920 | 544 | 1 | Addition of UTRA and GSM enhanced cell identification test cases | 9.4.0 | 9.5.0 |
| 2010-09 | RP-49 | RP-100920 | 547 | 1 | E-UTRAN FDD UE Rx – Tx Time Difference Measurement Accuracy test case | 9.4.0 | 9.5.0 |
| 2010-09 | RP-49 | RP-100914 | 479 | 1 | Scrambling code change time in RRM Test cases | 9.4.0 | 9.5.0 |
| 2010-09 | RP-49 | RP-100914 | 549 | | Introduction of CSG cell reselection requirements | 9.4.0 | 9.5.0 |
| 2010-09 | RP-49 | RP-100920 | 527 | | correction of redundant Hysteresis(Hys) for 36.133(R9) | 9.4.0 | 9.5.0 |
| 2010-09 | RP-49 | RP-100920 | 488 | 2 | Test case for TDD UE Rx-Tx time difference measurement | 9.4.0 | 9.5.0 |
| 2010-09 | RP-49 | RP-100914 | 483 | | Clarification of Radio link monitoring test cases | 9.4.0 | 9.5.0 |
| 2010-09 | RP-49 | RP-100915 | 485 | | Test case for E-UTRA TDD event triggered reporting when L3 filtering is used in R9 | 9.4.0 | 9.5.0 |
| 2010-09 | RP-49 | RP-100915 | 487 | | E-UTRA TDD - UTRA TDD cell reselection in fading propagation conditions: UTRA TDD is of lower priority in R9 | 9.4.0 | 9.5.0 |
| 2010-09 | RP-49 | RP-100924 | 492 | | Test case for E-UTRAN TDD in the existence of non-allowed CSG cell | 9.4.0 | 9.5.0 |
| 2010-09 | RP-49 | RP-100915 | 494 | | PDCCH Aggregation level for RRM tests | 9.4.0 | 9.5.0 |
| 2010-09 | RP-49 | RP-100915 | 503 | | Correction of ES/lot value in E-UTRAN RSRQ FDD intra frequency test | 9.4.0 | 9.5.0 |
| 2010-09 | RP-49 | RP-100915 | 496 | | Corrections to RRM OCNG Patterns | 9.4.0 | 9.5.0 |
| 2010-09 | RP-49 | RP-100919 | 498 | | RRC timer accuracy requirement | 9.4.0 | 9.5.0 |
| 2010-09 | RP-49 | RP-100915 | 501 | | Correction of OCNG | 9.4.0 | 9.5.0 |
| 2010-09 | RP-49 | RP-100927 | 497 | | CR LTE_TDD_2600_US spectrum band definition additions to TS 36.133 | 9.5.0 | 10.0.0 |
| 2010-12 | RP-50 | RP-101331 | 635 | | Corrections to 36.133 performance requirements | 10.0.0 | 10.1.0 |
| 2010-12 | RP-50 | RP-101331 | 638 | | Correction to intra frequency cell identification time for FDD and TDD | 10.0.0 | 10.1.0 |
| 2010-12 | RP-50 | RP-101331 | 566 | 1 | Corrections and Clarifications to TS36.133 | 10.0.0 | 10.1.0 |
| 2010-12 | RP-50 | RP-101331 | 592 | 2 | Correction to Radio link monitoring test cases | 10.0.0 | 10.1.0 |
| 2010-12 | RP-50 | RP-101332 | 563 | | PDCCH Aggregation Level for RRM Tests | 10.0.0 | 10.1.0 |
| 2010-12 | RP-50 | RP-101332 | 571 | | MIMO correlation scenario for RLM test cases | 10.0.0 | 10.1.0 |
| 2010-12 | RP-50 | RP-101332 | 580 | | Removal of [] from PDSCH and PCFICH/PDCCH/PHICH Measurement Channel references in Annex A. | 10.0.0 | 10.1.0 |
| 2010-12 | RP-50 | RP-101332 | 585 | | Enabling HARQ for RRM Tests | 10.0.0 | 10.1.0 |
| 2010-12 | RP-50 | RP-101335 | 643 | 1 | Completion of CSG cell reselection requirements | 10.0.0 | 10.1.0 |
| 2010-12 | RP-50 | RP-101343 | 568 | | Clarification of measurements requirements for HRPD and cdma2000 1x | 10.0.0 | 10.1.0 |
| 2010-12 | RP-50 | RP-101343 | 589 | | Addition of Band 18, 19 and 21 into UE Rx - Tx time difference requirements | 10.0.0 | 10.1.0 |
| 2010-12 | RP-50 | RP-101343 | 604 | | Correction to Enhanced GSM Cell Identification Requirement | 10.0.0 | 10.1.0 |
| 2010-12 | RP-50 | RP-101343 | 632 | | Correction of reselection requirement for UTRAN FDD cells | 10.0.0 | 10.1.0 |
| 2010-12 | RP-50 | RP-101343 | 640 | | Correction to Enhanced UTRA FDD Cell Identification Requirements | 10.0.0 | 10.1.0 |
| 2010-12 | RP-50 | RP-101343 | 645 | | E-UTRAN TDD Intra Frequency RSTD Measurement Accuracy test case | 10.0.0 | 10.1.0 |
| 2010-12 | RP-50 | RP-101343 | 621 | 1 | Correction for Measurements of inter-RAT cells | 10.0.0 | 10.1.0 |
| 2010-12 | RP-50 | RP-101343 | 598 | 2 | E-UTRAN FDD intra-frequency RSTD measurement reporting delay test case | 10.0.0 | 10.1.0 |
| 2010-12 | RP-50 | RP-101343 | 600 | 2 | E-UTRAN TDD intra-frequency RSTD measurement reporting delay test case | 10.0.0 | 10.1.0 |
| 2010-12 | RP-50 | RP-101356 | 644 | | Band 42 and 43 parameters for UMTS/LTE 3500 (TDD) for TS 36.133 | 10.0.0 | 10.1.0 |
| 2010-12 | RP-50 | RP-101361 | 552 | | Introduction of L-band in TS36.133 | 10.0.0 | 10.1.0 |

| | | | | | | | |
|---------|-------|-----------|------|---|--|--------|--------|
| 2010-12 | RP-50 | RP-101388 | 648 | | Removal of square brackets from scope of TS36.133 | 10.0.0 | 10.1.0 |
| 2011-04 | RP-51 | RP-110359 | 0658 | - | Addition of UE RRM capabilities for CA | 10.1.0 | 10.2.0 |
| 2011-04 | RP-51 | RP-110340 | 0663 | - | Correction to E-UTRAN TDD in-sync test requirements | 10.1.0 | 10.2.0 |
| 2011-04 | RP-51 | RP-110348 | 0665 | 1 | RSTD requirements, RMC and OCNG patterns | 10.1.0 | 10.2.0 |
| 2011-04 | RP-51 | RP-110350 | 0669 | - | CR to 36.133: Aligning relevant RRM requirements for Band 41 with the reference sensitivity values in 36.101 | 10.1.0 | 10.2.0 |
| 2011-04 | RP-51 | RP-110339 | 0676 | - | Modification on test case of E-UTRA TDD to UTRA TDD cell reselection(R10) | 10.1.0 | 10.2.0 |
| 2011-04 | RP-51 | RP-110339 | 0681 | 1 | Value of MS_TXPWR_MAX_CCH for EUTRA-GSM reselection test cases A.4.4.x | 10.1.0 | 10.2.0 |
| 2011-04 | RP-51 | RP-110339 | 0687 | 1 | Rearrangement of Time periods for EUTRA-UTRA reselection test case A.4.3.1.1 | 10.1.0 | 10.2.0 |
| 2011-04 | RP-51 | RP-110339 | 0690 | 1 | Removal of "Force to Cell 2" during initialisation for EUTRA-UTRA reselection test case A.4.3.1.2 | 10.1.0 | 10.2.0 |
| 2011-04 | RP-51 | RP-110340 | 0693 | 1 | SNR for RRM A.8.x test cases using ETU70 | 10.1.0 | 10.2.0 |
| 2011-04 | RP-51 | RP-110408 | 0697 | 1 | Requirements for Minimization of Drive Tests (MDT) in LTE | 10.1.0 | |
| 2011-04 | RP-51 | RP-110339 | 0703 | - | Correction to test cases of E-UTRA to UTRA cell reselection when UE is in idle state | 10.1.0 | 10.2.0 |
| 2011-04 | RP-51 | RP-110359 | 0706 | 2 | Introduction of measurement requirements for carrier aggregation | 10.1.0 | 10.2.0 |
| 2011-04 | RP-51 | RP-110347 | 0709 | 1 | Addition of test cases for FDD intra-frequency SI reading using autonomous gaps with both non DRX and DRX for Rel-10 | 10.1.0 | 10.2.0 |
| 2011-04 | RP-51 | RP-110347 | 0711 | 1 | Addition of test cases for FDD inter-frequency SI reading using autonomous gaps with both non DRX and DRX for Rel-10 | 10.1.0 | 10.2.0 |
| 2011-04 | RP-51 | RP-110359 | 0713 | 1 | Introduction of core requirements of radio link monitoring in CA | 10.1.0 | 10.2.0 |
| 2011-04 | RP-51 | RP-110339 | 0719 | 1 | Modification on Test Requirements in E-UTRA - UTRA TDD SON Test Case (A.8.7.3) (R10) | 10.1.0 | 10.2.0 |
| 2011-04 | RP-51 | RP-110348 | 0727 | 2 | Requirements for reporting criteria with positioning measurements | 10.1.0 | 10.2.0 |
| 2011-04 | RP-51 | RP-110340 | 0736 | - | Correction of RLM evaluation period in DRX | 10.1.0 | 10.2.0 |
| 2011-04 | RP-51 | RP-110340 | 0739 | - | Correction of inter-frequency measurement accuracy test cases | 10.1.0 | 10.2.0 |
| 2011-04 | RP-51 | RP-110339 | 0744 | - | Modification on Test Requirements in E-UTRA GSM cell reselection Test Case (A.4.4) (R10) | 10.1.0 | 10.2.0 |
| 2011-04 | RP-51 | RP-110348 | 0747 | 1 | Corrections to RSTD measurement for Rel-9 | 10.1.0 | 10.2.0 |
| 2011-04 | RP-51 | RP-110348 | 0748 | - | Correction on FDD Intra Frequency RSTD Measurement Accuracy test case | 10.1.0 | 10.2.0 |
| 2011-04 | RP-51 | RP-110348 | 0751 | 1 | RSTD test case corrections | 10.1.0 | 10.2.0 |
| 2011-04 | RP-51 | RP-110344 | 0753 | - | Correction of serving cell performance requirements for autonomous SI acquisition | 10.1.0 | 10.2.0 |
| 2011-06 | RP-52 | RP-110753 | 0785 | 1 | Simplification of frequency dependent requirements in 36.133 (Table B.2.2-1 contains erroneous values. These wrong values will be corrected in the RAN#53 meeting.) | 10.2.0 | 10.3.0 |
| 2011-06 | RP-52 | RP-110793 | 754 | | E-UTRAN FDD-FDD inter-frequency RSTD measurement reporting delay test case with the reference cell on the serving carrier frequency | 10.2.0 | 10.3.0 |
| 2011-06 | RP-52 | RP-110793 | 755 | | E-UTRAN TDD-TDD inter-frequency RSTD measurement reporting delay test case with the reference cell on the serving carrier frequency | 10.2.0 | 10.3.0 |
| 2011-06 | RP-52 | RP-110807 | 757 | | Core requirements on RRC connection mobility control in CA | 10.2.0 | 10.3.0 |
| 2011-06 | RP-52 | RP-110807 | 758 | | Timing core requirements in CA | 10.2.0 | 10.3.0 |
| 2011-06 | RP-52 | RP-110807 | 759 | | Introduction of Handover Requirements for Carrier Aggregation | 10.2.0 | 10.3.0 |
| 2011-06 | RP-52 | RP-110793 | 760 | | E-UTRAN FDD Inter Frequency RSTD Measurement Accuracy test case | 10.2.0 | 10.3.0 |
| 2011-06 | RP-52 | RP-110793 | 761 | | E-UTRAN TDD Inter Frequency RSTD Measurement Accuracy test case | 10.2.0 | 10.3.0 |
| 2011-06 | RP-52 | RP-110786 | 765 | | Rearrangement of Time periods for EUTRA-UTRA reselection test case A.4.3.4.1 | 10.2.0 | 10.3.0 |
| 2011-06 | RP-52 | RP-110786 | 768 | | Removal of "Force to Cell 2" during initialisation for EUTRA-UTRA reselection test cases | 10.2.0 | 10.3.0 |
| 2011-06 | RP-52 | RP-110807 | 776 | | Introduction of UE interruption requirements in SCC measurements with de-activated SCell | 10.2.0 | 10.3.0 |
| 2011-06 | RP-52 | RP-110794 | 797 | | Editorial Correction to Cell Re-selection Requirements | 10.2.0 | 10.3.0 |
| 2011-06 | RP-52 | RP-110789 | 808 | | Correction to side conditions for TDD inter-frequency CGI identification for Rel-10 | 10.2.0 | 10.3.0 |
| 2011-06 | RP-52 | RP-110786 | 814 | | Correction to inter-RAT cell identification time in DRX for Rel-10 | 10.2.0 | 10.3.0 |
| 2011-06 | RP-52 | RP-110787 | 817 | | Correction to identification time of UTRA FDD cell for SON in DRX for Rel-10 | 10.2.0 | 10.3.0 |

| | | | | | | | |
|---------|-------|-----------|-----|---|--|--------|--------|
| 2011-06 | RP-52 | RP-110787 | 822 | | Correction to requirements of E-UTRAN TDDUTRAN TDD measurements for SON when DRX is used for Rel-10 | 10.2.0 | 10.3.0 |
| 2011-06 | RP-52 | RP-110807 | 829 | | Correction to the side condition for measurements for E-UTRA carrier aggregation | 10.2.0 | 10.3.0 |
| 2011-06 | RP-52 | RP-110803 | 850 | | CR Timestamp accuracy requirements for MDT | 10.2.0 | 10.3.0 |
| 2011-06 | RP-52 | RP-110812 | 778 | 1 | Add 2GHz S-Band (Band 23) in 36.133 | 10.2.0 | 10.3.0 |
| 2011-06 | RP-52 | RP-110796 | 787 | 1 | Clarification on inter-frequency layers for RSTD | 10.2.0 | 10.3.0 |
| 2011-06 | RP-52 | RP-110794 | 780 | 1 | Correction to RSTD measurement for Rel-10 | 10.2.0 | 10.3.0 |
| 2011-06 | RP-52 | RP-110807 | 852 | 1 | Pcm _{max,c} mapping | 10.2.0 | 10.3.0 |
| 2011-06 | RP-52 | RP-110787 | 771 | 1 | Clarification of Radio link monitoring test requirements (The CR was not implemented as it is not based on the latest version of the specification) | 10.2.0 | 10.3.0 |
| 2011-06 | RP-52 | RP-110807 | 793 | 1 | E-CID Measurement Requirements under Pcell Switching | 10.2.0 | 10.3.0 |
| 2011-06 | RP-52 | RP-110807 | 775 | 1 | Removal of undefined intra-freq RSRQ relative accuracy requirements in CA | 10.2.0 | 10.3.0 |
| 2011-06 | RP-52 | RP-110789 | 856 | | Correction on E-UTRAN FDD RSTD intra frequency case | 10.2.0 | 10.3.0 |
| 2011-06 | RP-52 | RP-110796 | 800 | 1 | Addition of E-UTRAN FDD/TDD cdma2000 1xRTT measurements requirement for SON for Rel-10 | 10.2.0 | 10.3.0 |
| 2011-06 | RP-52 | RP-110790 | 804 | 1 | Addition of test cases for TDD intra-frequency SI reading using autonomous gaps with both non DRX and DRX for Rel-10 | 10.2.0 | 10.3.0 |
| 2011-06 | RP-52 | RP-110790 | 806 | 1 | Addition of test cases for TDD inter-frequency SI reading using autonomous gaps with both non DRX and DRX for Rel-10 | 10.2.0 | 10.3.0 |
| 2011-06 | RP-52 | RP-110787 | 828 | 1 | Addition of missing EsNoc parameters in E-UTRAN TDD UTRAN TDD Measurements test cases for Rel-10 | 10.2.0 | 10.3.0 |
| 2011-06 | RP-52 | RP-110807 | 835 | 1 | Clarification of UE Rx-Tx time difference measurement requirement for carrier aggregation | 10.2.0 | 10.3.0 |
| 2011-06 | RP-52 | RP-110804 | 859 | | Expanded 1900 MHz addition to 36.133 | 10.2.0 | 10.3.0 |
| 2011-06 | RP-52 | RP-110811 | 860 | | Introduction of RLM requirement for eCIC | 10.2.0 | 10.3.0 |
| 2011-06 | RP-52 | RP-110796 | 794 | 1 | E-CID Measurement Requirements under Handover | 10.2.0 | 10.3.0 |
| 2011-06 | RP-52 | RP-110811 | 762 | 1 | CR on RLM requirements for eCIC | 10.2.0 | 10.3.0 |
| 2011-06 | RP-52 | RP-110811 | 788 | 2 | RSRP and RSRQ measurement requirements for eCIC | 10.2.0 | 10.3.0 |
| 2011-06 | RP-52 | RP-110811 | 851 | 1 | CR on RSRP and RSRQ measurement accuracy requirements for eCIC | 10.2.0 | 10.3.0 |
| 2011-06 | RP-52 | RP-110807 | 802 | 2 | Addition of OTDOA measurement requirement for E-UTRAN carrier aggregation | 10.2.0 | 10.3.0 |
| 2011-09 | RP-53 | RP-111246 | 863 | | Thresholds and margins for reporting of neighbour cells in RRM test A.8.9.1 | 10.3.0 | 10.4.0 |
| 2011-09 | RP-53 | RP-111246 | 902 | | Thresholds and margins for RRM tests A.5.2.1 and A.5.2.2 | 10.3.0 | 10.4.0 |
| 2011-09 | RP-53 | RP-111246 | 905 | | Thresholds and margins for RRM tests A.5.2.4 and A.5.2.5 | 10.3.0 | 10.4.0 |
| 2011-09 | RP-53 | RP-111247 | 889 | | Removing [] in section 8.1.2.2.2.2 for Rel-10 | 10.3.0 | 10.4.0 |
| 2011-09 | RP-53 | RP-111247 | 915 | | Adding condition of UTRA TDD measurement report delay requirements applied | 10.3.0 | 10.4.0 |
| 2011-09 | RP-53 | RP-111247 | 930 | | Clarify time points and time duration for RLM tests A.7.3.x | 10.3.0 | 10.4.0 |
| 2011-09 | RP-53 | RP-111251 | 926 | 1 | Adding enhanced UTRA TDD cell identification requirements for Rel-10 | 10.3.0 | 10.4.0 |
| 2011-09 | RP-53 | RP-111251 | 969 | | CR for E-UTRAN FDD GSM event triggered reporting in AWGN with enhanced BSIC identification in R10 | 10.3.0 | 10.4.0 |
| 2011-09 | RP-53 | RP-111252 | 894 | | Requirements for RRC Connection Release with Redirection | 10.3.0 | 10.4.0 |
| 2011-09 | RP-53 | RP-111252 | 960 | | Missing RSRQ in Intra-frequency measurement requirements | 10.3.0 | 10.4.0 |
| 2011-09 | RP-53 | RP-111252 | 965 | 1 | Requirements for RRC Connection Release with Redirection for TDD in R10 | 10.3.0 | 10.4.0 |
| 2011-09 | RP-53 | RP-111255 | 946 | | Introduction of Band 22 | 10.3.0 | 10.4.0 |
| 2011-09 | RP-53 | RP-111255 | 979 | 1 | Modifications of Band 42 and 43 | 10.3.0 | 10.4.0 |
| 2011-09 | RP-53 | RP-111263 | 879 | 1 | Correction to RRC connection mobility control in CA | 10.3.0 | 10.4.0 |
| 2011-09 | RP-53 | RP-111263 | 895 | 2 | RSTD Measurement Requirements under Handover | 10.3.0 | 10.4.0 |
| 2011-09 | RP-53 | RP-111263 | 896 | 2 | RSTD Measurement Requirements under Pcell Switching | 10.3.0 | 10.4.0 |
| 2011-09 | RP-53 | RP-111263 | 920 | 1 | Editorial corrections for 36.133 (Rel-10) | 10.3.0 | 10.4.0 |
| 2011-09 | RP-53 | RP-111263 | 924 | 1 | Correction to RRC connection mobility control in CA | 10.3.0 | 10.4.0 |
| 2011-09 | RP-53 | RP-111263 | 927 | | Modifications on TDD inter frequency measurements with autonomous gaps | 10.3.0 | 10.4.0 |
| 2011-09 | RP-53 | RP-111263 | 945 | 1 | Frequency band related requirements to 36.133 | 10.3.0 | 10.4.0 |
| 2011-09 | RP-53 | RP-111263 | 949 | 1 | Correction of references | 10.3.0 | 10.4.0 |
| 2011-09 | RP-53 | RP-111263 | 950 | | Alignment of the carrier aggregation terminology | 10.3.0 | 10.4.0 |
| 2011-09 | RP-53 | RP-111263 | 951 | | Band simplification for core requirements | 10.3.0 | 10.4.0 |
| 2011-09 | RP-53 | RP-111263 | 952 | | Clarification in inter-frequency RSTD accuracy tests | 10.3.0 | 10.4.0 |
| 2011-09 | RP-53 | RP-111263 | 953 | 1 | Editorial corrections for RRM requirements | 10.3.0 | 10.4.0 |
| 2011-09 | RP-53 | RP-111263 | 961 | | Missing RSRQ in E-UTRA carrier aggregation measurement requirements | 10.3.0 | 10.4.0 |
| 2011-09 | RP-53 | RP-111265 | 874 | 1 | Clarification of TDD uplink-downlink subframe configurations applicability for RSTD measurement in CA | 10.3.0 | 10.4.0 |

| | | | | | | | |
|---------|-------|-----------|------|---|---|--------|--------|
| 2011-09 | RP-53 | RP-111265 | 875 | 3 | CR on UE interruption requirements in SCC measurements with de-activated SCell when common DRX is used | 10.3.0 | 10.4.0 |
| 2011-09 | RP-53 | RP-111265 | 883 | 1 | Alignment of terminology for SCell measurement cycle | 10.3.0 | 10.4.0 |
| 2011-09 | RP-53 | RP-111265 | 921 | 1 | Introduction of P _{cmx,c} reporting requirements for carrier aggregation | 10.3.0 | 10.4.0 |
| 2011-09 | RP-53 | RP-111266 | 849 | 3 | RSTD Accuracy Requirements for Carrier Aggregation | 10.3.0 | 10.4.0 |
| 2011-09 | RP-53 | RP-111266 | 898 | 1 | Introduction of power headroom reporting requirement for carrier aggregation | 10.3.0 | 10.4.0 |
| 2011-09 | RP-53 | RP-111308 | 891 | 1 | RSRP and RSRQ measurement requirements for eICIC | 10.3.0 | 10.4.0 |
| 2011-12 | RP-54 | RP-111681 | 982 | | Corrections of inter-frequency measurement accuracy RSRP and RSRQ test cases | 10.4.0 | 10.5.0 |
| 2011-12 | RP-54 | RP-111682 | 984 | | Removing [] in CSFB requirement for Rel-10 | 10.4.0 | 10.5.0 |
| 2011-12 | RP-54 | RP-111693 | 985 | | Reference channel for RLM testing with eICIC | 10.4.0 | 10.5.0 |
| 2011-12 | RP-54 | RP-111683 | 987 | | Clarification on RSTD test cases | 10.4.0 | 10.5.0 |
| 2011-12 | RP-54 | RP-111690 | 988 | | RSRP Measurement performance Io corrections | 10.4.0 | 10.5.0 |
| 2011-12 | RP-54 | RP-111686 | 989 | | RLM measurement requirements for eICIC | 10.4.0 | 10.5.0 |
| 2011-12 | RP-54 | RP-111693 | 990 | | PDCCH/PCFICH transmission parameters for RLM | 10.4.0 | 10.5.0 |
| 2011-12 | RP-54 | RP-111683 | 992 | | Clarification on PRS bandwidth | 10.4.0 | 10.5.0 |
| 2011-12 | RP-54 | RP-111735 | 993 | | Missing RSRQ in intra-frequency measurement requirements for eICIC | 10.4.0 | 10.5.0 |
| 2011-12 | RP-54 | RP-111686 | 994 | 1 | Test case for TDD RSRQ Accuracy for Carrier Aggregation | 10.4.0 | 10.5.0 |
| 2011-12 | RP-54 | RP-111686 | 995 | | Cell identification requirements without DRX | 10.4.0 | 10.5.0 |
| 2011-12 | RP-54 | RP-111693 | 997 | 1 | Test case for cell identification with eICIC in E-UTRAN FDD | 10.4.0 | 10.5.0 |
| 2011-12 | RP-54 | RP-111693 | 998 | 1 | Test case for cell identification with eICIC in E-UTRAN TDD | 10.4.0 | 10.5.0 |
| 2011-12 | RP-54 | RP-111691 | 999 | 1 | Carrier aggregation RSRP measurement test case for TDD | 10.4.0 | 10.5.0 |
| 2011-12 | RP-54 | RP-111690 | 1001 | | Test case for enhanced UTRA TDD cell identification for R10 | 10.4.0 | 10.5.0 |
| 2011-12 | RP-54 | RP-111690 | 1003 | | Test case for RRC connection release redirection to UTRA TDD for R10 | 10.4.0 | 10.5.0 |
| 2011-12 | RP-54 | RP-111735 | 1005 | | Clarification of the Successful Percentage for Measurement Performance Requirements | 10.4.0 | 10.5.0 |
| 2011-12 | RP-54 | RP-111691 | 1007 | 2 | FDD Absolute and Relative RSRQ Accuracy test in CA | 10.4.0 | 10.5.0 |
| 2011-12 | RP-54 | RP-111691 | 1011 | 1 | FDD absolute and relative RSRP accuracies test in CA | 10.4.0 | 10.5.0 |
| 2011-12 | RP-54 | RP-111693 | 1014 | 1 | E-UTRAN TDD Radio Link Monitoring Test for Out-of-sync under time domain measurement resource restriction | 10.4.0 | 10.5.0 |
| 2011-12 | RP-54 | RP-111735 | 1016 | | E-UTRAN FDD - UTRAN TDD enhanced cell identification test under AWGN propagation conditions in R10 | 10.4.0 | 10.5.0 |
| 2011-12 | RP-54 | RP-111735 | 1018 | 1 | E-UTRAN FDD RRC connection release with redirection to UTRAN TDD in R10 | 10.4.0 | 10.5.0 |
| 2011-12 | RP-54 | RP-111735 | 1021 | 1 | CR for Inter-RAT SI reading | 10.4.0 | 10.5.0 |
| 2011-12 | RP-54 | RP-111687 | 1022 | | Addition of E-UTRAN FDD - TDD Inter frequency cell reselection test case | 10.4.0 | 10.5.0 |
| 2011-12 | RP-54 | RP-111687 | 1023 | | Addition of E-UTRAN TDD - FDD Inter frequency cell reselection test case | 10.4.0 | 10.5.0 |
| 2011-12 | RP-54 | RP-111687 | 1024 | | Addition of E-UTRAN FDD - TDD Inter frequency handover test case | 10.4.0 | 10.5.0 |
| 2011-12 | RP-54 | RP-111687 | 1025 | | Addition of E-UTRAN TDD - FDD Inter frequency handover test case | 10.4.0 | 10.5.0 |
| 2011-12 | RP-54 | RP-111687 | 1026 | | Addition of E-UTRAN TDD-FDD Inter-frequency event triggered reporting under fading propagation conditions in asynchronous cells test case | 10.4.0 | 10.5.0 |
| 2011-12 | RP-54 | RP-111687 | 1027 | 1 | Addition of E-UTRAN FDD-TDD Inter-frequency event triggered reporting under fading propagation conditions in asynchronous cells test case | 10.4.0 | 10.5.0 |
| 2011-12 | RP-54 | RP-111687 | 1028 | | Addition of E-UTRAN FDD - TDD inter frequency measurement accuracy test case | 10.4.0 | 10.5.0 |
| 2011-12 | RP-54 | RP-111681 | 1031 | | Correction for the identification time in DRX for UTRA TDD in R10 | 10.4.0 | 10.5.0 |
| 2011-12 | RP-54 | RP-111735 | 1032 | | Correction the side condition for SCH in R10 | 10.4.0 | 10.5.0 |
| 2011-12 | RP-54 | RP-111735 | 1033 | 1 | Correction to event triggered reporting for TS 36.133 in R10 | 10.4.0 | 10.5.0 |
| 2011-12 | RP-54 | RP-111681 | 1039 | 1 | Correction of E-UTRAN TDD-TDD inter frequency handover test case in R10 | 10.4.0 | 10.5.0 |
| 2011-12 | RP-54 | RP-111735 | 1041 | | Clarification of Expected RSTD and Expected RSTD uncertainty in RSTD test cases in R10 | 10.4.0 | 10.5.0 |
| 2011-12 | RP-54 | RP-111680 | 1043 | | Thresholds and margins for RRM tests A.8.11.3 and A.8.11.4 | 10.4.0 | 10.5.0 |
| 2011-12 | RP-54 | RP-111683 | 1046 | | Thresholds and margins for RRM tests A.8.11.5 and A.8.11.6 | 10.4.0 | 10.5.0 |
| 2011-12 | RP-54 | RP-111693 | 1047 | 2 | RLM Out of Sync Detection Test for eICIC | 10.4.0 | 10.5.0 |
| 2011-12 | RP-54 | RP-111683 | 1049 | | RRC Connection Release with Redirection from E-UTRAN FDD to GERAN | 10.4.0 | 10.5.0 |
| 2011-12 | RP-54 | RP-111693 | 1051 | | Colliding CRS in non-MBSFN ABS | 10.4.0 | 10.5.0 |
| 2011-12 | RP-54 | RP-111683 | 1052 | | RRC Connection Release with Redirection from E-UTRAN TDD to GERAN | 10.4.0 | 10.5.0 |
| 2011-12 | RP-54 | RP-111693 | 1053 | 1 | RLM In Sync Detection Test for FDD eICIC | 10.4.0 | 10.5.0 |

| | | | | | | | |
|---------|-------|-----------|------|---|--|--------|------------------|
| 2011-12 | RP-54 | RP-111693 | 1054 | 1 | RLM In Sync Detection Test for FDD eICIC | 10.4.0 | 10.5.0 |
| 2011-12 | RP-54 | RP-111691 | 1055 | 1 | FDD Event triggered reporting on deactivated Scell in non-DRX | 10.4.0 | 10.5.0 |
| 2011-12 | RP-54 | RP-111691 | 1056 | 1 | TDD Event triggered reporting on deactivated Scell in non-DRX | 10.4.0 | 10.5.0 |
| 2011-12 | RP-54 | RP-111683 | 1058 | | Adding Band XX | 10.4.0 | 10.5.0 |
| 2011-12 | RP-54 | RP-111690 | 1061 | 1 | Optional faster higher priority reselection | 10.4.0 | 10.5.0 |
| 2011-12 | RP-54 | RP-111735 | 1064 | 1 | Addition of a test case at lower RSRP level for the serving cell measurement accuracy | 10.4.0 | 10.5.0 |
| 2011-12 | RP-54 | RP-111683 | 1066 | | Test cases for RRC connection release with redirection to UTRAN FDD | 10.4.0 | 10.5.0 |
| 2011-12 | RP-54 | RP-111735 | 1072 | | CA definition alignment in test cases | 10.4.0 | 10.5.0 |
| 2011-12 | RP-54 | RP-111683 | 1074 | | Applicable PRS BW for RSTD accuracy requirements | 10.4.0 | 10.5.0 |
| 2012-03 | RP-55 | RP-120304 | 1077 | 1 | RSTD signalling modifications | 10.5.0 | 10.6.0 |
| 2012-03 | RP-55 | RP-120294 | 1079 | 1 | Test case for E-UTRA TDD RRC connection release redirection to UTRA TDD without SI provided for R10 | 10.5.0 | 10.6.0 |
| 2012-03 | RP-55 | RP-120294 | 1081 | 1 | Test case for E-UTRA FDD RRC connection release redirection to UTRA TDD without SI provided for R10 | 10.5.0 | 10.6.0 |
| 2012-03 | RP-55 | RP-120291 | 1084 | | Thresholds and margins for E-UTRAN to C2K RRM reselection test cases (Rel-10) | 10.5.0 | 10.6.0 |
| 2012-03 | RP-55 | RP-120294 | 1087 | | Addition of E-UTRAN TDD-HRPD Cell Reselection: HRPD is of Lower Priority test case R10 | 10.5.0 | 10.6.0 |
| 2012-03 | RP-55 | RP-120293 | 1089 | | Addition of E-UTRAN TDD-cdma2000 1X Cell Reselection: cdma2000 1X is of Lower Priority test case R10 | 10.5.0 | 10.6.0 |
| 2012-03 | RP-55 | RP-120293 | 1091 | | Addition of E-UTRAN TDD-HRPD Handover test case R10 | 10.5.0 | 10.6.0 |
| 2012-03 | RP-55 | RP-120294 | 1093 | | Addition of E-UTRAN TDD-cdma2000 1X Handover test case R10 | 10.5.0 | 10.6.01 0.6.0 |
| 2012-03 | RP-55 | RP-120294 | 1099 | | Addition of E-UTRAN FDD-TDD inter frequency RSRQ measurement accuracy test case R10 | 10.5.0 | 10.6.0 |
| 2012-03 | RP-55 | RP-120300 | 1112 | 1 | RLM test cases with SNRs for OOS and INS for E-UTRAN TDD in eICIC | 10.5.0 | 10.6.0 |
| 2012-03 | RP-55 | RP-120304 | 1115 | | Io difference band-independent in Inter-frequency RSRP TDD TC A.9.1.4 | 10.5.0 | 10.6.0 |
| 2012-03 | RP-55 | RP-120292 | 1118 | 1 | Thresholds and margins in RRM test case A.8.11.4 | 10.5.0 | 10.6.0 |
| 2012-03 | RP-55 | RP-120292 | 1121 | | TDD PRACH Test cases value of PRACH Configuration Index and first preamble power | 10.5.0 | 10.6.0 |
| 2012-03 | RP-55 | RP-120292 | 1124 | 1 | PDSCH and OCNG pattern in PRACH Test cases A.6.2.1 and A.6.2.3 | 10.5.0 | 10.6.0 |
| 2012-03 | RP-55 | RP-120300 | 1134 | 1 | Clarification of colliding CRS in MBSFN ABS | 10.5.0 | 10.6.0 |
| 2012-03 | RP-55 | RP-120304 | 1135 | | Editorial corrections on the test cases of RRC connection release with redirection to UTRAN FDD | 10.5.0 | 10.6.0 |
| 2012-03 | RP-55 | RP-120304 | 1139 | 1 | Corrections on test case of Event triggered reporting on deactivated Scell in non-DRX CR not implemented as it is based on the wrong version of the spec | 10.5.0 | 10.6.0 |
| 2012-03 | RP-55 | RP-120304 | 1140 | | Core requirements for E-UTRAN TDD inter-RAT UTRAN FDD SI acquisition using autonomous gaps | 10.5.0 | 10.6.0 |
| 2012-03 | RP-55 | RP-120304 | 1143 | 1 | Editorial corrections | 10.5.0 | 10.6.0 |
| 2012-03 | RP-55 | RP-120300 | 1145 | 1 | Side condition clarification for eICIC with MBSFN | 10.5.0 | 10.6.0 |
| 2012-03 | RP-55 | RP-120300 | 1146 | | Clarification on reported cells with eICIC | 10.5.0 | 10.6.0 |
| 2012-03 | RP-55 | RP-120294 | 1148 | | Correction of RSTD accuracy test cases for TDD | 10.5.0 | 10.6.0 |
| 2012-03 | RP-55 | RP-120300 | 1151 | 2 | RLM requirements with autonomous gaps | 10.5.0 | 10.6.0 |
| 2012-03 | RP-55 | RP-120300 | 1152 | 1 | SNR levels in out-of-sync RLM test cases for eICIC | 10.5.0 | 10.6.0 |
| 2012-03 | RP-55 | RP-120303 | 1156 | 1 | CR for 36.133: B41 REFSENS and MOP changes to accommodate single filter architecture | 10.5.0 | 10.6.0 |
| 2012-03 | RP-55 | RP-120300 | 1157 | | eICIC measurement accuracy | 10.5.0 | 10.6.0 |
| 2012-06 | RP-56 | RP-120782 | 1161 | | Resolve Band 41 omission between R4-120125 and R4-121106 | 10.6.0 | 10.7.0 |
| 2012-06 | RP-56 | RP-120770 | 1164 | 1 | Corrections to FDD-TDD Inter-freq RSRP measurement accuracy test case parameters | 10.6.0 | 10.7.0 |
| 2012-06 | RP-56 | RP-120771 | 1167 | | OCNG and PDSCH for FDD-TDD event triggered reporting test cases | 10.6.0 | 10.7.0 |
| 2012-06 | RP-56 | RP-120771 | 1170 | | RRC Connection Release with Redirection from E-UTRAN FDD to GERAN without System Information | 10.6.0 | 10.7.0 |
| 2012-06 | RP-56 | RP-120771 | 1173 | | RRC Connection Release with Redirection from E-UTRAN TDD to GERAN without System Information | 10.6.0 | 10.7.0 |
| 2012-06 | RP-56 | RP-120784 | 1175 | | OCNG Patterns for MBSFN ABS | 10.6.0 | 10.7.0 |
| 2012-06 | RP-56 | RP-120769 | 1182 | | Addition of E-UTRAN TDD-FDD Inter-frequency event triggered reporting when DRX is used under fading propagation conditions in asynchronous cells test case R10 | 10.6.0 | 10.7.0 |
| 2012-06 | RP-56 | RP-120769 | 1185 | | Addition of E-UTRAN TDD - FDD Inter-frequency identification of a new CGI of E-UTRA cell using autonomous gaps test case R10 | 10.6.0 | 10.7.0 |
| 2012-06 | RP-56 | RP-120769 | 1188 | | Addition of E-UTRAN FDD-TDD Inter-frequency event triggered reporting when DRX is used under fading | 10.6.0 | 10.7.0 |

| | | | | | | | |
|---------|-------|-----------|------|---|--|--------|--------|
| | | | | | propagation conditions in asynchronous cells R10 | | |
| 2012-06 | RP-56 | RP-120769 | 1191 | | Addition of E-UTRAN FDD - TDD Inter-frequency identification of a new CGI of E-UTRA cell using autonomous gaps test case R10 | 10.6.0 | 10.7.0 |
| 2012-06 | RP-56 | RP-120777 | 1194 | 1 | Addition of E-UTRAN TDD-HRPD event triggered reporting under fading propagation conditions test case R10 | 10.6.0 | 10.7.0 |
| 2012-06 | RP-56 | RP-120769 | 1197 | 1 | Addition of E-UTRAN TDD-CDMA2000 1X event triggered reporting under fading propagation conditions test case R10 | 10.6.0 | 10.7.0 |
| 2012-06 | RP-56 | RP-120770 | 1200 | | E-UTRA TDD RRC connection release redirection to UTRA FDD test without SI provided R10 | 10.6.0 | 10.7.0 |
| 2012-06 | RP-56 | RP-120784 | 1204 | 1 | FDD RSRQ under Time Domain Measurement Resource Restriction with Non-MBSFN ABS R10 | 10.6.0 | 10.7.0 |
| 2012-06 | RP-56 | RP-120784 | 1206 | 1 | TDD RSRQ under Time Domain Measurement Resource Restriction with Non-MBSFN ABS R10 | 10.6.0 | 10.7.0 |
| 2012-06 | RP-56 | RP-120780 | 1212 | | CR to TS36.133 Corrections on RRC signalling in RLM test cases for eICIC | 10.6.0 | 10.7.0 |
| 2012-06 | RP-56 | RP-120773 | 1222 | | Test case for event-triggered reporting on deactivated SCell with PCell interruption | 10.6.0 | 10.7.0 |
| 2012-06 | RP-56 | RP-120770 | 1226 | 1 | Finalization of Rel.9 cell reselection enhancement related test cases | 10.6.0 | 10.7.0 |
| 2012-06 | RP-56 | RP-120770 | 1229 | | E-UTRAN FDD to UTRAN FDD RRC connection release with redirection test case when SI is not provided | 10.6.0 | 10.7.0 |
| 2012-06 | RP-56 | RP-120781 | 1232 | | No interruptions on PCell at SCell activation/ deactivation when measCycleSCell is smaller than 640 ms | 10.6.0 | 10.7.0 |
| 2012-06 | RP-56 | RP-120780 | 1234 | | Editorial corrections | 10.6.0 | 10.7.0 |
| 2012-06 | RP-56 | RP-120782 | 1236 | 1 | Reporting criteria requirements for carrier aggregation | 10.6.0 | 10.7.0 |
| 2012-06 | RP-56 | RP-120784 | 1238 | | Cell identification requirements with DRX | 10.6.0 | 10.7.0 |
| 2012-06 | RP-56 | RP-120784 | 1240 | 1 | Phase II eICIC FDD: absolute and relative RSRP accuracies in non-MBSFN ABS | 10.6.0 | 10.7.0 |
| 2012-06 | RP-56 | RP-120784 | 1242 | 1 | Phase II eICIC TDD: absolute and relative RSRP accuracies in non-MBSFN ABS | 10.6.0 | 10.7.0 |
| 2012-06 | RP-56 | RP-120784 | 1248 | | RLM requirements with autonomous gaps for DRX | 10.6.0 | 10.7.0 |
| 2012-06 | RP-56 | RP-120779 | 1250 | | CR for 36.133: Aligning RSRQ measurement requirements in TS 36.133 with TS 36.101 regarding the modification of B41 REFSNS | 10.6.0 | 10.7.0 |
| 2012-06 | RP-56 | RP-120777 | 1259 | | Bands 22, 23, 42 and 43 side conditions for inter-frequency measurements with autonomous gaps | 10.6.0 | 10.7.0 |
| 2012-06 | RP-56 | RP-120772 | 1260 | | Clarification on UE Rx-Tx with eICIC | 10.6.0 | 10.7.0 |
| 2012-06 | RP-56 | RP-120767 | 1270 | | sr-ConfigIndex in TDD DRX test cases | 10.6.0 | 10.7.0 |
| 2012-06 | RP-56 | RP-120782 | 1272 | | Remove [] from eICIC RSRP, RSRQ Es/lot side conditions | 10.6.0 | 10.7.0 |
| 2012-06 | RP-56 | RP-120764 | 1276 | 1 | RRM: Clarifications to the OCN patterns | 10.6.0 | 10.7.0 |
| 2012-06 | RP-56 | RP-120784 | 1278 | 2 | Intra-Frequency FDD RSRQ Accuracy under Time Domain Measurement Resource Restriction with MBSFN ABS | 10.6.0 | 10.7.0 |
| 2012-06 | RP-56 | RP-120784 | 1285 | 1 | eICIC FDD out-of-sync RLM test case in MBSFN ABS | 10.6.0 | 10.7.0 |
| 2012-06 | RP-56 | RP-120784 | 1287 | 1 | eICIC TDD out-of-sync RLM test case in MBSFN ABS | 10.6.0 | 10.7.0 |
| 2012-06 | RP-56 | RP-120773 | 1292 | 1 | Clarification on the number of monitoring layers for CA UEs | 10.6.0 | 10.7.0 |
| 2012-06 | RP-56 | RP-120784 | 1298 | 2 | CR on TDD RSRQ test case under Time Domain Measurement Resource Restriction with MBSFN ABS Rel10 | 10.6.0 | 10.7.0 |
| 2012-06 | RP-56 | RP-120784 | 1300 | 1 | In-Sync RLM test case in MBSFN ABS for E-UTRAN FDD R10 | 10.6.0 | 10.7.0 |
| 2012-06 | RP-56 | RP-120784 | 1305 | 1 | In-Sync RLM test case in MBSFN ABS for E-UTRAN TDD R10 | 10.6.0 | 10.7.0 |
| 2012-06 | RP-56 | RP-120781 | 1309 | | Inter-frequency and Inter-RAT Requirements for Measurements without Measurement Gaps | 10.6.0 | 10.7.0 |
| 2012-06 | RP-56 | RP-120777 | 1319 | 1 | Addition of E-UTRAN FDD RSTD measurement accuracy test case in carrier aggregation R10 | 10.6.0 | 10.7.0 |
| 2012-06 | RP-56 | RP-120777 | 1321 | 1 | Addition of E-UTRAN TDD RSTD measurement accuracy test case in carrier aggregation R10 | 10.6.0 | 10.7.0 |
| 2012-06 | RP-56 | RP-120779 | 1327 | | Correction to RLM requirements in eICIC with Autonomous gaps R10 | 10.6.0 | 10.7.0 |
| 2012-06 | RP-56 | RP-120769 | 1330 | 1 | Correction to E-UTRAN FDD/TDD - UTRAN FDD /TDD enhanced cell identification test case R10 | 10.6.0 | 10.7.0 |
| 2012-06 | RP-56 | RP-120780 | 1333 | 1 | FDD CA RSTD Measurement Reporting Delay Test Case (Rel-10) | 10.6.0 | 10.7.0 |
| 2012-06 | RP-56 | RP-120782 | 1334 | 1 | TDD CA RSTD Measurement Reporting Delay Test Case (Rel-10) | 10.6.0 | 10.7.0 |
| 2012-06 | RP-56 | RP-120770 | 1335 | | Correction to E-UTRAN TDD redirection to UTRAN FDD test configuration R10 | 10.6.0 | 10.7.0 |
| 2012-06 | RP-56 | RP-120779 | 1341 | | Correction to RSTD measurement reporting delay requirement in CA R10 | 10.6.0 | 10.7.0 |
| 2012-06 | RP-56 | RP-120777 | 1343 | 1 | Add Band 25 Io values R10 | 10.6.0 | 10.7.0 |
| 2012-06 | RP-56 | RP-120777 | 1346 | 1 | Clarification for cell identification condition in inter-RAT SI reading requirement R10 | 10.6.0 | 10.7.0 |
| 2012-06 | RP-56 | RP-120780 | 1353 | | Editorial corrections | 10.6.0 | 10.7.0 |
| 2012-06 | RP-56 | RP-120764 | 1358 | 1 | UL Transmit Timing Requirements | 10.6.0 | 10.7.0 |

| | | | | | | | |
|---------|-------|-----------|------|---|--|--------|---------|
| 2012-06 | RP-56 | RP-120766 | 1360 | 2 | Correction of a timer period in inter-frequency measurement tests | 10.6.0 | 10.7.0 |
| 2012-06 | RP-56 | RP-120784 | 1362 | 2 | Phase IIbis eICIC FDD absolute and relative RSRP accuracy with MBSFN ABS | 10.6.0 | 10.7.0 |
| 2012-06 | RP-56 | RP-120784 | 1365 | 2 | Phase IIbis eICIC TDD absolute and relative RSRP accuracy with MBSFN ABS | 10.6.0 | 10.7.0 |
| 2012-06 | RP-56 | RP-120784 | 1367 | | OCNG correction in Phase I eICIC test cases | 10.6.0 | 10.7.0 |
| 2012-06 | RP-56 | RP-120781 | 1375 | | PRS bandwidth in RSTD accuracy requirements | 10.6.0 | 10.7.0 |
| 2012-06 | RP-56 | RP-120781 | 1380 | | On UE behavior in the uplink subframe after measurement GAP | 10.6.0 | 10.7.0 |
| 2012-09 | RP-57 | RP-121301 | 1384 | | Identification of Cell 3 in RRM Test cases A.4.2.7 and A.4.2.8 | 10.7.0 | 10.8.0 |
| 2012-09 | RP-57 | RP-121301 | 1389 | | Making FDD-TDD Inter-freq RSRQ measurement accuracy test case band-agnostic | 10.7.0 | 10.8.0 |
| 2012-09 | RP-57 | RP-121304 | 1391 | | Thresholds and margins in RRM test cases A.8.16.1 and A.8.16.2 | 10.7.0 | 10.8.0 |
| 2012-09 | RP-57 | RP-121295 | 1397 | 1 | Modification of Handover Delay Requirement and Test Cases from E-UTRAN to cdma2000 1x (Rel-10) | 10.7.0 | 10.8.0 |
| 2012-09 | RP-57 | RP-121302 | 1399 | | Correction to RSRP/RSRQ measurement accuracy tests in MBSFN R10 | 10.7.0 | 10.8.0 |
| 2012-09 | RP-57 | RP-121304 | 1402 | | Activation/deactivation core requirement for carrier aggregation R10 | 10.7.0 | 10.8.0 |
| 2012-09 | RP-57 | RP-121313 | 1404 | | Minor corrections for E-UTRAN GSM measurements without Measurement Gaps and Rx-Tx measurements when PCell is changed | 10.7.0 | 10.8.0 |
| 2012-09 | RP-57 | RP-121304 | 1406 | 3 | RRM requirements for CA REFSENSE (Rel-10) | 10.7.0 | 10.8.0 |
| 2012-09 | RP-57 | RP-121304 | 1408 | | Square Bracket Removal for RSTD measurement requirement in Pcell changing and Handover R10 | 10.7.0 | 10.8.0 |
| 2012-09 | RP-57 | RP-121304 | 1410 | | Correction to the E-UTRAN secondary component carrier measurements when common DRX is used R10 | 10.7.0 | 10.8.0 |
| 2012-09 | RP-57 | RP-121304 | 1412 | | Requirements for Inter-frequency Measurements without Gaps when DRX is used R10 | 10.7.0 | 10.8.0 |
| 2012-09 | RP-57 | RP-121304 | 1414 | | Clarification on TDD UL-DL subframe configurations in inter-frequency RSTD measurement without gaps R10 | 10.7.0 | 10.8.0 |
| 2012-09 | RP-57 | RP-121301 | 1417 | | Correction for E-UTRA TDD RRC connection release redirection to UTRA TDD test case R10 | 10.7.0 | 10.8.0 |
| 2012-09 | RP-57 | RP-121301 | 1422 | | Correction to E-UTRAN TDD-FDD Inter-frequency event triggered reporting test case R10 | 10.7.0 | 10.8.0 |
| 2012-09 | RP-57 | RP-121294 | 1430 | 1 | Correction to RSRQ accuracy test cases R10 | 10.7.0 | 10.8.0 |
| 2012-09 | RP-57 | RP-121302 | 1431 | 1 | Alignment for ABS configurations in RRM Tests R10 | 10.7.0 | 10.8.0 |
| 2012-09 | RP-57 | RP-121297 | 1437 | | Radio conditions for PBCH reading in E-UTRA | 10.7.0 | 10.8.0 |
| 2012-09 | RP-57 | RP-121305 | 1443 | | Introduction of inter-frequency/ RAT measurements in CA | 10.7.0 | 10.8.0 |
| 2012-09 | RP-57 | RP-121302 | 1448 | 1 | ABS signal transmission configuration for RRM tests | 10.7.0 | 10.8.0 |
| 2012-09 | RP-57 | RP-121301 | 1452 | | Editorial correction RRM | 10.7.0 | 10.8.0 |
| 2012-09 | RP-57 | | | | Correction to the implementation of CR1406R3 | 10.8.0 | 10.8.1 |
| 2012-12 | RP-58 | RP-121983 | 1560 | 5 | Clarification of the TDM pattern conditions | 10.8.1 | 10.9.0 |
| 2012-12 | RP-58 | RP-121861 | 1564 | | Impact of Insertion Loss on RRM CA Test Cases | 10.8.1 | 10.9.0 |
| 2012-12 | RP-58 | RP-121849 | 1460 | | Correction to high priority cell measurement of UTRA TDD R10 | 10.8.1 | 10.9.0 |
| 2012-12 | RP-58 | RP-121861 | 1466 | | Clarification of Test Requirements for CA RSRP, RSRQ Test Cases | 10.8.1 | 10.9.0 |
| 2012-12 | RP-58 | RP-121850 | 1469 | | Remove [] from 10% requirement in RRM Test cases A.4.2.7 and A.4.2.8 | 10.8.1 | 10.9.0 |
| 2012-12 | RP-58 | RP-121861 | 1474 | | Correction to RSTD Measurement Reporting Delay for Carrier Aggregation Test Cases | 10.8.1 | 10.9.0 |
| 2012-12 | RP-58 | RP-121854 | 1478 | | RSTD accuracy requirements under intra-frequency HO | 10.8.1 | 10.9.0 |
| 2012-12 | RP-58 | RP-121861 | 1485 | 1 | Clean up for CA | 10.8.1 | 10.9.0 |
| 2012-12 | RP-58 | RP-121867 | 1488 | | Editorial corrections | 10.8.1 | 10.9.0 |
| 2012-12 | RP-58 | RP-121867 | 1496 | | Band correction in RRM requirements | 10.8.1 | 10.9.0 |
| 2012-12 | RP-58 | RP-121861 | 1505 | | Band-dependent RRM requirements for CA | 10.8.1 | 10.9.0 |
| 2012-12 | RP-58 | RP-121854 | 1515 | | Correction of OCNG Patterns for UE Rx - Tx Time Difference Test Cases | 10.8.1 | 10.9.0 |
| 2012-12 | RP-58 | RP-121851 | 1521 | 1 | Time offset correction in CA test cases R10 | 10.8.1 | 10.9.0 |
| 2012-12 | RP-58 | RP-121851 | 1523 | 1 | Time offset correction in CA RSTD test cases R10 | 10.8.1 | 10.9.0 |
| 2012-12 | RP-58 | RP-121854 | 1528 | 1 | Clarification on RSTD measurement requirement under HO and Pcell changing R10 | 10.8.1 | 10.9.0 |
| 2012-12 | RP-58 | RP-121849 | 1536 | | Correction on test cases for handover to UTRAN TDD for Rel-10 | 10.8.1 | 10.9.0 |
| 2012-12 | RP-58 | RP-121867 | 1544 | 1 | Editorial corrections RRM | 10.8.1 | 10.9.0 |
| 2013-03 | RP-59 | RP-130268 | 1476 | 1 | Correction to Inter-frequency Measurements in CA mode test case R10 | 10.9.0 | 10.10.0 |
| 2013-03 | RP-59 | RP-130263 | 1565 | | Secondary Component carrier levels for CA RSRP Test cases A.9.1.6 and A.9.1.7 | 10.9.0 | 10.10.0 |
| 2013-03 | RP-59 | RP-130263 | 1567 | | Remove intra-frequency relative Requirement for CA RSRQ Test Cases | 10.9.0 | 10.10.0 |

| | | | | | | | |
|---------|-------|-----------|------|---|---|---------|---------|
| 2013-03 | RP-59 | RP-130263 | 1571 | | Cell timing for CA RSRP and RSRQ Test cases | 10.9.0 | 10.10.0 |
| 2013-03 | RP-59 | RP-130263 | 1575 | 1 | Clarification of retuning interruption in single carrier operation | 10.9.0 | 10.10.0 |
| 2013-03 | RP-59 | RP-130260 | 1578 | | RRM: RMC and OCNG pattern for FDD CGI test with autonomous gaps (Rel-10) | 10.9.0 | 10.10.0 |
| 2013-03 | RP-59 | RP-130268 | 1581 | 1 | Correction to CSG proximity requirements | 10.9.0 | 10.10.0 |
| 2013-03 | RP-59 | RP-130268 | 1583 | | E-UTRAN FDD Proximity Indication RRM Requirements (Rel-10) | 10.9.0 | 10.10.0 |
| 2013-03 | RP-59 | RP-130263 | 1597 | 1 | UE interruption requirements in SCC RSTD measurements with de-activated Scell R10 | 10.9.0 | 10.10.0 |
| 2013-03 | RP-59 | RP-130268 | 1603 | 1 | Clarification on intra-frequency RSTD measurement accuracy requirement R10 | 10.9.0 | 10.10.0 |
| 2013-03 | RP-59 | RP-130264 | 1613 | | Measurement gap clarification in case of carrier aggregation | 10.9.0 | 10.10.0 |
| 2013-03 | RP-59 | RP-130262 | 1617 | 1 | Editorial corrections for eICIC | 10.9.0 | 10.10.0 |
| 2013-03 | RP-59 | RP-130258 | 1621 | | Editorial corrections RRM | 10.9.0 | 10.10.0 |
| 2013-03 | RP-59 | RP-130259 | 1626 | 1 | A clarification on measurement gap pattern in RSTD requirements | 10.9.0 | 10.10.0 |
| 2013-03 | RP-59 | RP-130268 | 1641 | 1 | Modification of PRS configuration for RSTD measurement reporting delay test cases(Rel-10) | 10.9.0 | 10.10.0 |
| 2013-03 | RP-59 | RP-130261 | 1643 | | E-UTRAN FDD Proximity Indication Test Case (Rel-10) | 10.9.0 | 10.10.0 |
| 2013-06 | RP-60 | RP-130763 | 1647 | | Correction to test parameters for combined E-UTRA - E-UTRA and GSM cell search - Rel 10 | 10.10.0 | 10.11.0 |
| 2013-06 | RP-60 | RP-130763 | 1656 | | Clarification on inter-frequency RSTD measurement accuracy requirement R10 | 10.10.0 | 10.11.0 |
| 2013-06 | RP-60 | RP-130765 | 1658 | 1 | RRM test configurations for 20MHz R10 | 10.10.0 | 10.11.0 |
| 2013-06 | RP-60 | RP-130763 | 1667 | 2 | Corrections on RSTD measurement test cases (Rel-10) | 10.10.0 | 10.11.0 |
| 2013-06 | RP-60 | RP-130763 | 1672 | | Remove [] from GCI identification Test cases A.8.4.4 and A.8.4.5 | 10.10.0 | 10.11.0 |
| 2013-06 | RP-60 | RP-130761 | 1676 | | Cell 1 levels for RSRP Test cases A.9.1.3 and A.9.1.4 | 10.10.0 | 10.11.0 |
| 2013-06 | RP-60 | RP-130765 | 1678 | 1 | RSRP, RSRQ RRM eICIC Test case cleanup | 10.10.0 | 10.11.0 |
| 2013-06 | RP-60 | RP-130761 | 1682 | | Update on the GSM carrier RSSI measurement period when DRX is used | 10.10.0 | 10.11.0 |
| 2013-06 | RP-60 | RP-130763 | 1691 | | sr-ConfigIndex in TDD-FDD Inter-frequency event triggered DRX Test case A.8.14.2 | 10.10.0 | 10.11.0 |
| 2013-06 | RP-60 | RP-130767 | 1693 | | Testing of CA tests with multiple BW combinations | 10.10.0 | 10.11.0 |
| 2013-06 | RP-60 | RP-130767 | 1695 | | Reference measurement channels for 20 MHz Tests | 10.10.0 | 10.11.0 |
| 2013-06 | RP-60 | RP-130765 | 1701 | | Editorial corrections RRM | 10.10.0 | 10.11.0 |
| 2013-06 | RP-60 | RP-130761 | 1705 | | Section numbering correction | 10.10.0 | 10.11.0 |
| 2013-06 | RP-60 | RP-130763 | 1715 | | Editorial corrections in RSTD requirements | 10.10.0 | 10.11.0 |
| 2013-06 | RP-60 | RP-130766 | 1717 | 1 | SCell Activation Delay Requirements in CA | 10.10.0 | 10.11.0 |
| 2013-06 | RP-60 | RP-130765 | 1720 | 1 | Clarification on supported bandwidth combinations in RSTD requirements with CA | 10.10.0 | 10.11.0 |
| 2013-06 | RP-60 | RP-130766 | 1722 | 1 | Impact of REFSense requirements on the core specification | 10.10.0 | 10.11.0 |
| 2013-06 | RP-60 | RP-130763 | 1742 | | Time Alignment Timer in Test Case A.8.2.4 | 10.10.0 | 10.11.0 |
| 2013-06 | RP-60 | RP-130763 | 1743 | | RRM: Adding required measurement gap | 10.10.0 | 10.11.0 |
| 2013-06 | RP-60 | RP-130761 | 1748 | | TDD PRACH configuration index for Test Cases A.8.7.2, A.8.15.2 | 10.10.0 | 10.11.0 |
| 2013-06 | RP-60 | RP-130763 | 1751 | | GSM cell list size for Test Cases A.6.3.10, A.6.3.11 | 10.10.0 | 10.11.0 |
| 2013-06 | RP-60 | RP-130763 | 1754 | | Neighbour list for Test cases A.8.5.4, A.8.7.4, A.8.9.2 | 10.10.0 | 10.11.0 |
| 2013-06 | RP-60 | RP-130763 | 1757 | | Additional corrections on intra-frequency RSTD test parameters (Rel-10) | 10.10.0 | 10.11.0 |
| 2013-06 | RP-60 | RP-130763 | 1759 | 1 | Additional corrections on inter-frequency RSTD test parameters (Rel-10) | 10.10.0 | 10.11.0 |
| 2013-06 | RP-60 | RP-130767 | 1761 | | Phase I CA 20 MHz Tests: Event triggered reporting on deactivating Scells in non-DRX | 10.10.0 | 10.11.0 |
| 2013-06 | RP-60 | RP-130763 | 1766 | | Corrections of E-UTRAN FDD CSG Proximity Indication Test Case (Rel-10) | 10.10.0 | 10.11.0 |
| 2013-06 | RP-60 | RP-130767 | 1775 | 1 | E-UTRAN FDD absolute and relative RSRP accuracies for 20MHz in CA R10 | 10.10.0 | 10.11.0 |
| 2013-06 | RP-60 | RP-130767 | 1777 | 1 | E-UTRAN TDD absolute and relative RSRP accuracies for 20MHz in CA R10 | 10.10.0 | 10.11.0 |
| 2013-06 | RP-60 | RP-130765 | 1779 | | Modification of OCNG patterns of RRM test configuration for 20MHz R10 | 10.10.0 | 10.11.0 |
| 2013-06 | RP-60 | RP-130761 | 1781 | 1 | Clarification of Pcell in 36.133 R10 | 10.10.0 | 10.11.0 |
| 2013-06 | RP-60 | RP-130767 | 1783 | | FDD Absolute and relative RSRQ accuracies for CA with 20MHz BW (Rel-10) | 10.10.0 | 10.11.0 |
| 2013-06 | RP-60 | RP-130767 | 1785 | | TDD Absolute and relative RSRQ accuracies for CA with 20MHz BW (Rel-10) | 10.10.0 | 10.11.0 |
| 2013-06 | RP-60 | RP-130761 | 1789 | 1 | Correction on fading propagation condition for CA inter-RAT test cases R10 | 10.10.0 | 10.11.0 |
| 2013-06 | RP-60 | RP-130767 | 1800 | 1 | CR on measurements without gaps | 10.10.0 | 10.11.0 |
| 2013-06 | RP-60 | RP-130765 | 1805 | 1 | Clarification for UE Rx-Tx with eICIC | 10.10.0 | 10.11.0 |
| 2013-06 | RP-60 | RP-130765 | 1813 | 1 | Adding clarification for begin and end of measurement GAP | 10.10.0 | 10.11.0 |

| | | | | | | | |
|---------|-------|-----------|------|---|--|---------|---------|
| | | | | | for Rel-10 | | |
| 2013-06 | RP-60 | RP-130766 | 1819 | 1 | Rel. 10 CR on Pcell interruption due to Scell activation/deactivation for DRX case | 10.10.0 | 10.11.0 |

History

| Document history | | |
|-------------------------|---------------|-------------|
| V10.1.0 | January 2011 | Publication |
| V10.2.0 | May 2011 | Publication |
| V10.3.0 | June 2011 | Publication |
| V10.4.0 | November 2011 | Publication |
| V10.5.0 | January 2012 | Publication |
| V10.6.0 | April 2012 | Publication |
| V10.7.0 | July 2012 | Publication |
| V10.8.1 | November 2012 | Publication |
| V10.9.0 | February 2013 | Publication |
| V10.10.0 | April 2013 | Publication |
| V10.11.0 | July 2013 | Publication |