

# ETSI TS 129 562 V17.7.0 (2023-09)



**5G;  
5G System;  
Home Subscriber Server (HSS) services;  
Stage 3  
(3GPP TS 29.562 version 17.7.0 Release 17)**



---

Reference

RTS/TSGC-0429562vh70

---

Keywords

5G

**ETSI**

650 Route des Lucioles  
F-06921 Sophia Antipolis Cedex - FRANCE

Tel.: +33 4 92 94 42 00 Fax: +33 4 93 65 47 16

Siret N° 348 623 562 00017 - APE 7112B  
Association à but non lucratif enregistrée à la  
Sous-Préfecture de Grasse (06) N° w061004871

---

**Important notice**

The present document can be downloaded from:

<https://www.etsi.org/standards-search>

The present document may be made available in electronic versions and/or in print. The content of any electronic and/or print versions of the present document shall not be modified without the prior written authorization of ETSI. In case of any existing or perceived difference in contents between such versions and/or in print, the prevailing version of an ETSI deliverable is the one made publicly available in PDF format at [www.etsi.org/deliver](http://www.etsi.org/deliver).

Users of the present document should be aware that the document may be subject to revision or change of status.

Information on the current status of this and other ETSI documents is available at

<https://portal.etsi.org/TB/ETSIDeliverableStatus.aspx>

If you find errors in the present document, please send your comment to one of the following services:

<https://portal.etsi.org/People/CommitteeSupportStaff.aspx>

If you find a security vulnerability in the present document, please report it through our  
Coordinated Vulnerability Disclosure Program:

<https://www.etsi.org/standards/coordinated-vulnerability-disclosure>

---

**Notice of disclaimer & limitation of liability**

The information provided in the present deliverable is directed solely to professionals who have the appropriate degree of experience to understand and interpret its content in accordance with generally accepted engineering or other professional standard and applicable regulations.

No recommendation as to products and services or vendors is made or should be implied.

No representation or warranty is made that this deliverable is technically accurate or sufficient or conforms to any law and/or governmental rule and/or regulation and further, no representation or warranty is made of merchantability or fitness for any particular purpose or against infringement of intellectual property rights.

In no event shall ETSI be held liable for loss of profits or any other incidental or consequential damages.

Any software contained in this deliverable is provided "AS IS" with no warranties, express or implied, including but not limited to, the warranties of merchantability, fitness for a particular purpose and non-infringement of intellectual property rights and ETSI shall not be held liable in any event for any damages whatsoever (including, without limitation, damages for loss of profits, business interruption, loss of information, or any other pecuniary loss) arising out of or related to the use of or inability to use the software.

---

**Copyright Notification**

No part may be reproduced or utilized in any form or by any means, electronic or mechanical, including photocopying and microfilm except as authorized by written permission of ETSI.

The content of the PDF version shall not be modified without the written authorization of ETSI.

The copyright and the foregoing restriction extend to reproduction in all media.

© ETSI 2023.  
All rights reserved.

---

## Intellectual Property Rights

### Essential patents

IPRs essential or potentially essential to normative deliverables may have been declared to ETSI. The declarations pertaining to these essential IPRs, if any, are publicly available for **ETSI members and non-members**, and can be found in ETSI SR 000 314: "*Intellectual Property Rights (IPRs); Essential, or potentially Essential, IPRs notified to ETSI in respect of ETSI standards*", which is available from the ETSI Secretariat. Latest updates are available on the ETSI Web server (<https://ipr.etsi.org/>).

Pursuant to the ETSI Directives including the ETSI IPR Policy, no investigation regarding the essentiality of IPRs, including IPR searches, has been carried out by ETSI. No guarantee can be given as to the existence of other IPRs not referenced in ETSI SR 000 314 (or the updates on the ETSI Web server) which are, or may be, or may become, essential to the present document.

### Trademarks

The present document may include trademarks and/or tradenames which are asserted and/or registered by their owners. ETSI claims no ownership of these except for any which are indicated as being the property of ETSI, and conveys no right to use or reproduce any trademark and/or tradename. Mention of those trademarks in the present document does not constitute an endorsement by ETSI of products, services or organizations associated with those trademarks.

**DECT™**, **PLUGTESTS™**, **UMTS™** and the ETSI logo are trademarks of ETSI registered for the benefit of its Members. **3GPP™** and **LTE™** are trademarks of ETSI registered for the benefit of its Members and of the 3GPP Organizational Partners. **oneM2M™** logo is a trademark of ETSI registered for the benefit of its Members and of the oneM2M Partners. **GSM®** and the GSM logo are trademarks registered and owned by the GSM Association.

---

## Legal Notice

This Technical Specification (TS) has been produced by ETSI 3rd Generation Partnership Project (3GPP).

The present document may refer to technical specifications or reports using their 3GPP identities. These shall be interpreted as being references to the corresponding ETSI deliverables.

The cross reference between 3GPP and ETSI identities can be found under <https://webapp.etsi.org/key/queryform.asp>.

---

## Modal verbs terminology

In the present document "**shall**", "**shall not**", "**should**", "**should not**", "**may**", "**need not**", "**will**", "**will not**", "**can**" and "**cannot**" are to be interpreted as described in clause 3.2 of the [ETSI Drafting Rules](#) (Verbal forms for the expression of provisions).

"**must**" and "**must not**" are **NOT** allowed in ETSI deliverables except when used in direct citation.

# Contents

Intellectual Property Rights .....	2
Legal Notice .....	2
Modal verbs terminology.....	2
Foreword.....	13
1 Scope .....	15
2 References .....	15
3 Definitions of terms, symbols and abbreviations .....	17
3.1 Terms.....	17
3.2 Symbols.....	18
3.3 Abbreviations .....	18
4 Overview .....	18
4.1 Introduction .....	18
5 Services offered by the HSS.....	19
5.1 Introduction .....	19
5.2 Nhss_imsUEContextManagement Service.....	20
5.2.1 Service Description.....	20
5.2.2 Service Operations.....	20
5.2.2.1 Introduction.....	20
5.2.2.2 Registration .....	21
5.2.2.2.1 General .....	21
5.2.2.2.2 S-CSCF Registration .....	21
5.2.2.3 DeregistrationNotification.....	22
5.2.2.3.1 General .....	22
5.2.2.3.2 HSS initiated Deregistration.....	22
5.2.2.4 Deregistration.....	23
5.2.2.4.1 General .....	23
5.2.2.4.2 S-CSCF deregistration.....	23
5.2.2.5 Authorize.....	23
5.2.2.5.1 General .....	23
5.2.2.5.2 Authorization request .....	24
5.2.2.6 RestorationInfoGet.....	24
5.2.2.6.1 General .....	24
5.2.2.6.2 Restoration Information Retrieval .....	24
5.2.2.7 RestorationInfoUpdate .....	25
5.2.2.7.1 General .....	25
5.2.2.7.2 Restoration Information Update .....	25
5.2.2.8 RestorationInfoDelete .....	26
5.2.2.8.1 General .....	26
5.2.2.8.2 Restoration Information Delete .....	26
5.3 Nhss_imsSubscriberDataManagement Service.....	27
5.3.1 Service Description.....	27
5.3.2 Service Operations.....	27
5.3.2.1 Introduction.....	27
5.3.2.2 Get.....	28
5.3.2.2.1 General .....	28
5.3.2.2.2 Identity Data .....	28
5.3.2.2.3 IMS Location Data and Status.....	31
5.3.2.2.4 IMS Profile Data.....	33
5.3.2.2.5 Access Data .....	36
5.3.2.2.6 SRVCC Data .....	40
5.3.2.2.7 Service Data .....	40
5.3.2.2.8 Repository Data.....	42
5.3.2.2.9 Shared Subscription Data .....	43

5.3.2.3	Subscribe .....	44
5.3.2.3.1	General .....	44
5.3.2.3.2	Subscription to notifications of data change .....	44
5.3.2.3.3	Subscription to notifications of shared data change .....	45
5.3.2.3.4	Subscriptions to notification of UE Reachability for IP .....	45
5.3.2.4	Unsubscribe .....	46
5.3.2.4.1	General .....	46
5.3.2.4.2	Unsubscribe to notifications of data change .....	46
5.3.2.4.3	Unsubscribe to notifications of shared data change .....	47
5.3.2.4.4	Unsubscribe to notification of UE Reachability for IP .....	48
5.3.2.5	ModifySubscription .....	48
5.3.2.5.1	General .....	48
5.3.2.5.2	Modification of a subscription to notifications of data change .....	48
5.3.2.5.3	Modification of a subscription to notifications of shared data change .....	49
5.3.2.5.4	Modification of a subscription to notifications of data change .....	50
5.3.2.6	Notification .....	50
5.3.2.6.1	General .....	50
5.3.2.6.2	Data Change Notification To NF .....	50
5.3.2.6.3	UE Reachability for IP Notification to NF .....	51
5.3.2.7	Update .....	51
5.3.2.7.1	General .....	51
5.3.2.7.2	Repository Data Creation or Update .....	52
5.3.2.7.3	Repository Data Deletion .....	52
5.3.2.7.4	STN-SR update .....	53
5.3.2.7.5	PSI activation state update .....	54
5.3.2.7.6	SMS Registration Information Creation or Update .....	54
5.3.2.7.7	SMS Registration Information Deletion .....	55
5.3.2.7.8	DSAI tag activation state update .....	55
5.4	Nhss_imsUEAuthentication Service .....	56
5.4.1	Service Description .....	56
5.4.2	Service Operations .....	56
5.4.2.1	Introduction .....	56
5.4.2.2	Get .....	56
5.4.2.2.1	General .....	56
5.4.2.2.2	Authentication Information Retrieval .....	57
5.5	Nhss_gbaSubscriberDataManagement Service .....	57
5.5.1	Service Description .....	57
5.5.2	Service Operations .....	57
5.5.2.1	Introduction .....	57
5.5.2.2	Get .....	58
5.5.2.2.1	General .....	58
5.5.2.2.2	Retrieval of GBA subscriber data .....	58
5.5.2.3	Subscribe .....	58
5.5.2.3.1	General .....	58
5.5.2.3.2	Subscription to changes on the GBA subscriber data .....	58
5.5.2.4	Unsubscribe .....	59
5.5.2.4.1	General .....	59
5.5.2.4.2	Unsubscribe to changes on the GBA subscriber data .....	59
5.5.2.5	Modification of Subscription .....	60
5.5.2.5.1	General .....	60
5.5.2.5.2	Modification of Subscription to changes on the GBA subscriber data .....	60
5.5.2.5	Notify .....	61
5.5.2.5.1	General .....	61
5.5.2.5.2	Notification of changes on the GBA subscriber data .....	61
5.6	Nhss_gbaUEAuthentication Service .....	61
5.6.1	Service Description .....	61
5.6.2	Service Operations .....	61
5.6.2.1	Introduction .....	61
5.6.2.2	Get .....	62
5.6.2.2.1	General .....	62
5.6.2.2.2	Request UE authentication data .....	62

6	API Definitions .....	62
6.1	Nhss_imsUEContextManagement Service API .....	62
6.1.1	Introduction.....	62
6.1.2	Usage of HTTP .....	63
6.1.2.1	General .....	63
6.1.2.2	HTTP standard headers .....	63
6.1.2.2.1	General .....	63
6.1.2.2.2	Content type .....	63
6.1.2.3	HTTP custom headers .....	63
6.1.2.3.1	General .....	63
6.1.3	Resources.....	64
6.1.3.1	Overview.....	64
6.1.3.2	Resource: Scscf Registration.....	64
6.1.3.2.1	Description .....	64
6.1.3.2.2	Resource Definition.....	64
6.1.3.2.3	Resource Standard Methods .....	65
6.1.3.2.4	Resource Custom Operations .....	66
6.1.3.3	Resource: Scscf Restoration Information.....	67
6.1.3.3.1	Description .....	67
6.1.3.3.2	Resource Definition.....	67
6.1.3.3.3	Resource Standard Methods .....	67
6.1.4	Custom Operations without associated resources .....	71
6.1.4.1	Overview.....	71
6.1.4.2	Operation: Authorize.....	71
6.1.4.2.1	Description .....	71
6.1.4.2.2	Operation Definition.....	71
6.1.5	Notifications .....	72
6.1.5.1	General .....	72
6.1.5.2	Deregistration Notification.....	72
6.1.6	Data Model .....	73
6.1.6.1	General .....	73
6.1.6.2	Structured data types .....	74
6.1.6.2.1	Introduction .....	74
6.1.6.2.2	Type: AuthorizationRequest.....	75
6.1.6.2.3	Type: AuthorizationResponse .....	75
6.1.6.2.4	Type: ScscfRestorationInfo .....	75
6.1.6.2.5	Type: ScscfRestorationInfoRequest .....	76
6.1.6.2.6	Type: ScscfRestorationInfoResponse .....	76
6.1.6.2.7	Type: RestorationInfo.....	76
6.1.6.2.8	Type: UeSubscriptionInfo .....	76
6.1.6.2.9	Type: PcsfSubscriptionInfo .....	77
6.1.6.2.10	Type: ScscfRegistration.....	78
6.1.6.2.11	Type: ExtendedProblemDetails .....	80
6.1.6.2.12	Type: AdditionalInfo .....	80
6.1.6.2.13	Type: DeregistrationData .....	81
6.1.6.2.14	Type: DeregistrationReason .....	81
6.1.6.2.15	Type: EmergencyRegisteredIdentity .....	81
6.1.6.3	Simple data types and enumerations .....	81
6.1.6.3.1	Introduction .....	81
6.1.6.3.2	Simple data types.....	81
6.1.6.3.3	Enumeration: AuthorizationType .....	82
6.1.6.3.4	Enumeration: AuthorizationResult .....	82
6.1.6.3.5	Enumeration: ImsRegistrationType.....	82
6.1.6.3.6	Enumeration: LooseRouteIndication .....	82
6.1.6.3.7	Enumeration: DeregistrationReasonCode .....	83
6.1.6.4	Data types describing alternative data types or combinations of data types .....	83
6.1.7	Error Handling .....	84
6.1.7.1	General .....	84
6.1.7.2	Protocol Errors .....	84
6.1.7.3	Application Errors.....	84
6.1.8	Feature negotiation .....	84
6.1.9	Security .....	84

6.2	Nhss_imsSubscriberDataManagement Service API.....	85
6.2.1	API URI.....	85
6.2.2	Usage of HTTP.....	85
6.2.2.1	General.....	85
6.2.2.2	HTTP standard headers.....	85
6.2.2.2.1	General.....	85
6.2.2.2.2	Content type.....	85
6.2.2.3	HTTP custom headers.....	85
6.2.2.3.1	General.....	85
6.2.3	Resources.....	86
6.2.3.1	Overview.....	86
6.2.3.2	Resource: IMS Associated Identities.....	89
6.2.3.2.1	Description.....	89
6.2.3.2.2	Resource Definition.....	90
6.2.3.2.3	Resource Standard Methods.....	90
6.2.3.3	Resource: MSISDNS.....	91
6.2.3.3.1	Description.....	91
6.2.3.3.2	Resource Definition.....	91
6.2.3.3.3	Resource Standard Methods.....	91
6.2.3.4	Resource: S-CSCF Capabilities.....	92
6.2.3.4.1	Description.....	92
6.2.3.4.2	Resource Definition.....	92
6.2.3.4.3	Resource Standard Methods.....	93
6.2.3.5	Resource: IMS Profile Data.....	94
6.2.3.5.1	Description.....	94
6.2.3.5.2	Resource Definition.....	94
6.2.3.5.3	Resource Standard Methods.....	94
6.2.3.6	Resource: Subscriptions.....	95
6.2.3.6.1	Description.....	95
6.2.3.6.2	Resource Definition.....	95
6.2.3.6.3	Resource Standard Methods.....	96
6.2.3.7	Resource: Individual subscription.....	97
6.2.3.7.1	Description.....	97
6.2.3.7.2	Resource Definition.....	97
6.2.3.7.3	Resource Standard Methods.....	97
6.2.3.8	Resource: SharedDataSubscriptions.....	99
6.2.3.8.1	Description.....	99
6.2.3.8.2	Resource Definition.....	100
6.2.3.8.3	Resource Standard Methods.....	100
6.2.3.9	Resource: Shared Data Individual subscription.....	101
6.2.3.9.1	Description.....	101
6.2.3.9.2	Resource Definition.....	101
6.2.3.9.3	Resource Standard Methods.....	101
6.2.3.10	Resource: IMS Registration Status.....	104
6.2.3.10.1	Description.....	104
6.2.3.10.2	Resource Definition.....	104
6.2.3.10.3	Resource Standard Methods.....	104
6.2.3.11	Resource: Service Priority Information.....	105
6.2.3.11.1	Description.....	105
6.2.3.11.2	Resource Definition.....	105
6.2.3.11.3	Resource Standard Methods.....	106
6.2.3.12	Resource: Initial Filter Criteria.....	107
6.2.3.12.1	Description.....	107
6.2.3.12.2	Resource Definition.....	107
6.2.3.12.3	Resource Standard Methods.....	107
6.2.3.13	Resource: IMS Location Data.....	108
6.2.3.13.1	Description.....	108
6.2.3.13.2	Resource Definition.....	108
6.2.3.13.3	Resource Standard Methods.....	109
6.2.3.14	Resource: Service Level Trace Information.....	110
6.2.3.14.1	Description.....	110
6.2.3.14.2	Resource Definition.....	110

6.2.3.14.3	Resource Standard Methods .....	110
6.2.3.15	Resource: PS location Information .....	111
6.2.3.15.1	Description .....	111
6.2.3.15.2	Resource Definition .....	111
6.2.3.15.3	Resource Standard Methods .....	112
6.2.3.16	Resource: CS location Information .....	113
6.2.3.16.1	Description .....	113
6.2.3.16.2	Resource Definition .....	114
6.2.3.16.3	Resource Standard Methods .....	114
6.2.3.17	Resource: SRVCC data .....	115
6.2.3.17.1	Description .....	115
6.2.3.17.2	Resource Definition .....	115
6.2.3.17.3	Resource Standard Methods .....	116
6.2.3.18	Resource: PSI activation state .....	118
6.2.3.18.1	Description .....	118
6.2.3.18.2	Resource Definition .....	118
6.2.3.18.3	Resource Standard Methods .....	119
6.2.3.19	Resource: Repository Data .....	121
6.2.3.19.1	Description .....	121
6.2.3.19.2	Resource Definition .....	121
6.2.3.19.3	Resource Standard Methods .....	121
6.2.3.20	Resource: SharedData .....	124
6.2.3.20.1	Description .....	124
6.2.3.20.2	Resource Definition .....	125
6.2.3.20.3	Resource Standard Methods .....	125
6.2.3.21	Resource: ImeiSvInformation .....	126
6.2.3.21.1	Description .....	126
6.2.3.21.2	Resource Definition .....	126
6.2.3.21.3	Resource Standard Methods .....	126
6.2.3.22	Resource: IP Address .....	127
6.2.3.22.1	Description .....	127
6.2.3.22.2	Resource Definition .....	127
6.2.3.22.3	Resource Standard Methods .....	128
6.2.3.23	Resource: T-ADS Info .....	129
6.2.3.23.1	Description .....	129
6.2.3.23.2	Resource Definition .....	129
6.2.3.23.3	Resource Standard Methods .....	129
6.2.3.24	Resource: UeReachabilitySubscriptions .....	130
6.2.3.24	Description .....	130
6.2.3.24.2	Resource Definition .....	130
6.2.3.24.3	Resource Standard Methods .....	131
6.2.3.25	Resource: UE reachability Individual subscription .....	132
6.2.3.25.1	Description .....	132
6.2.3.25.2	Resource Definition .....	132
6.2.3.25.3	Resource Standard Methods .....	132
6.2.3.26	Resource: PS User State .....	135
6.2.3.26.1	Description .....	135
6.2.3.26.2	Resource Definition .....	135
6.2.3.26.3	Resource Standard Methods .....	135
6.2.3.27	Resource: CS User State .....	136
6.2.3.27.1	Description .....	136
6.2.3.27.2	Resource Definition .....	136
6.2.3.27.3	Resource Standard Methods .....	137
6.2.3.28	Resource: Csrn .....	138
6.2.3.28.1	Description .....	138
6.2.3.28.2	Resource Definition .....	138
6.2.3.28.3	Resource Standard Methods .....	138
6.2.3.29	Resource: ReferenceAccessLocation .....	140
6.2.3.29.1	Description .....	140
6.2.3.29.2	Resource Definition .....	140
6.2.3.29.3	Resource Standard Methods .....	140
6.2.3.30	Resource: SMSRegistrationInfo .....	141



6.2.3.30.1	Description .....	141
6.2.3.30.2	Resource Definition .....	142
6.2.3.30.3	Resource Standard Methods .....	142
6.2.3.31	Resource: Dsai .....	146
6.2.3.31.1	Description .....	146
6.2.3.31.2	Resource Definition .....	146
6.2.3.31.3	Resource Standard Methods .....	146
6.2.3.32	Resource: Private Identities .....	148
6.2.3.32.1	Description .....	148
6.2.3.32.2	Resource Definition .....	148
6.2.3.32.3	Resource Standard Methods .....	149
6.2.3.33	Resource: S-CSCF Selection Assistance Information .....	150
6.2.3.33.1	Description .....	150
6.2.3.33.2	Resource Definition .....	150
6.2.3.33.3	Resource Standard Methods .....	150
6.2.3.34	Resource: Charging Information .....	151
6.2.3.34.1	Description .....	151
6.2.3.34.2	Resource Definition .....	151
6.2.3.34.3	Resource Standard Methods .....	152
6.2.3.35	Resource: Repository Data List .....	152
6.2.3.35.1	Description .....	152
6.2.3.35.2	Resource Definition .....	152
6.2.3.35.3	Resource Standard Methods .....	153
6.2.5	Notifications .....	154
6.2.5.1	General .....	154
6.2.5.2	Data Change Notification .....	154
6.2.6	Data Model .....	155
6.2.6.1	General .....	155
6.2.6.2	Structured data types .....	158
6.2.6.2.1	Introduction .....	158
6.2.6.2.2	Type: ScscfCapabilityList .....	158
6.2.6.2.3	Type: Capabilities .....	159
6.2.6.2.4	Type: ImsProfileData .....	159
6.2.6.2.5	Type: SharedData .....	159
6.2.6.2.6	Type: ImsDataSets .....	159
6.2.6.2.7	Type: RepositoryData .....	159
6.2.6.2.8	Type: MsisdnList .....	160
6.2.6.2.9	Type: PublicIdentities .....	160
6.2.6.2.10	Type: PublicIdentity .....	160
6.2.6.2.11	Type: ImsSdmSubscription .....	160
6.2.6.2.12	Type: ImsRegistrationStatus .....	161
6.2.6.2.13	Type: PriorityLevels .....	161
6.2.6.2.14	Type: Ifcs .....	161
6.2.6.2.15	Type: Ifc .....	161
6.2.6.2.16	Type: TriggerPoint .....	162
6.2.6.2.17	Type: Spt .....	162
6.2.6.2.18	Type: HeaderSipRequest .....	163
6.2.6.2.19	Type: SdpDescription .....	163
6.2.6.2.20	Type: ApplicationServer .....	163
6.2.6.2.21	Type: ImsLocationData .....	163
6.2.6.2.22	Type: ServiceLevelTraceInformation .....	164
6.2.6.2.23	Type: PsLocation .....	164
6.2.6.2.24	Type: SgsnLocationData .....	164
6.2.6.2.25	Type: MmeLocationData .....	164
6.2.6.2.26	Type: AmfLocationData .....	165
6.2.6.2.27	Type: TwanLocationData .....	165
6.2.6.2.28	Type: CsLocation .....	165
6.2.6.2.29	Type: CsgInformation .....	166
6.2.6.2.30	Type: SrvccData .....	166
6.2.6.2.31	Type: PsiActivationState .....	166
6.2.6.2.32	Type: ImsServiceProfile .....	166
6.2.6.2.33	Type: PublicIdentifier .....	167

6.2.6.2.34	Type: ImeiSvInformation .....	167
6.2.6.2.35	Void .....	167
6.2.6.2.36	Type: TadsInformation .....	167
6.2.6.2.37	Type: UeReachabilitySubscription .....	167
6.2.6.2.38	Type: UeReachabilityNotification .....	168
6.2.6.2.39	Type: PsUserState .....	168
6.2.6.2.40	Type: CsUserState .....	168
6.2.6.2.41	Type: Csrn .....	168
6.2.6.2.42	Type: ReferenceLocationInformation .....	168
6.2.6.2.43	Type: SmsRegistrationInfo .....	169
6.2.6.2.44	Type: IpSmGwAddress .....	169
6.2.6.2.45	Type: ImsAssociatedIdentities .....	169
6.2.6.2.46	Type: DsaiTagInformation .....	169
6.2.6.2.47	Type: DsaiTagStatus .....	169
6.2.6.2.48	Type: CreatedUeReachabilitySubscription .....	170
6.2.6.2.49	Type: PrivateIdentities .....	170
6.2.6.2.50	Type: PrivateIdentity .....	170
6.2.6.2.51	Type: ScscfSelectionAssistanceInformation .....	170
6.2.6.2.52	Type: ChargingInfo .....	170
6.2.6.2.53	Type: RepositoryDataList .....	171
6.2.6.2.54	Type: CoreNetworkServiceAuthorization .....	171
6.2.6.3	Simple data types and enumerations .....	171
6.2.6.3.1	Introduction .....	171
6.2.6.3.2	Simple data types .....	171
6.2.6.3.3	Enumeration: DataSetName .....	172
6.2.6.3.4	Enumeration: IdentityType .....	172
6.2.6.3.5	Enumeration: ImsRegistrationState .....	173
6.2.6.3.6	Enumeration: TypeOfCondition .....	173
6.2.6.3.7	Enumeration: RegistrationType .....	173
6.2.6.3.8	Enumeration: RequestDirection .....	173
6.2.6.3.9	Enumeration: ServiceInformation .....	174
6.2.6.3.10	Enumeration: RequestedNode .....	174
6.2.6.3.11	Enumeration: SrvccCapability .....	174
6.2.6.3.12	Enumeration: ActivationState .....	174
6.2.6.3.13	Enumeration: ImsVoiceOverPsSessionSupport .....	175
6.2.6.3.14	Enumeration: AccessType .....	175
6.2.6.3.15	Enumeration: UserStatePs .....	175
6.2.6.3.16	Enumeration: UserStateCs .....	175
6.2.6.3.17	Enumeration: PrivateIdentityType .....	176
6.2.7	Error Handling .....	176
6.2.7.1	General .....	176
6.2.7.2	Protocol Errors .....	176
6.2.7.3	Application Errors .....	176
6.2.8	Feature negotiation .....	176
6.2.9	Security .....	177
6.3	Nhss_imsUEAuthentication Service API .....	178
6.3.1	API URI .....	178
6.3.2	Usage of HTTP .....	179
6.3.2.1	General .....	179
6.3.2.2	HTTP standard headers .....	179
6.3.2.2.1	General .....	179
6.3.2.2.2	Content type .....	179
6.3.2.3	HTTP custom headers .....	179
6.3.2.3.1	General .....	179
6.3.3	Resources .....	179
6.3.3.1	Overview .....	179
6.3.3.2	Resource: SecurityInformation .....	180
6.3.3.2.1	Description .....	180
6.3.3.2.2	Resource Definition .....	180
6.3.3.2.3	Resource Standard Methods .....	180
6.3.3.2.4	Resource Custom Operations .....	180
6.3.4	Custom Operations without associated resources .....	182

6.3.5	Notifications .....	182
6.3.6	Data Model .....	182
6.3.6.1	General .....	182
6.3.6.2	Structured data types .....	182
6.3.6.2.1	Introduction .....	182
6.3.6.2.2	Type: SipAuthenticationInfoRequest .....	183
6.3.6.2.3	Type: SipAuthenticationInfoResult .....	183
6.3.6.2.4	Type: ResynchronizationInfo .....	183
6.3.6.2.5	Type: 3GAkaAv .....	183
6.3.6.2.6	Type: DigestAuthentication .....	184
6.3.6.2.7	Void .....	184
6.3.6.3	Simple data types and enumerations .....	184
6.3.6.3.1	Introduction .....	184
6.3.6.3.2	Simple data types .....	184
6.3.6.3.3	Enumeration: SipAuthenticationScheme .....	184
6.3.6.3.4	Enumeration: SipDigestAlgorithm .....	184
6.3.6.3.5	Enumeration: SipDigestQop .....	185
6.3.7	Error Handling .....	185
6.3.7.1	General .....	185
6.3.7.2	Protocol Errors .....	185
6.3.7.3	Application Errors .....	185
6.3.8	Feature Negotiation .....	185
6.3.9	Security .....	185
6.4	Nhss_gbaSubscriberDataManagement Service API .....	186
6.4.1	API URI .....	186
6.4.2	Usage of HTTP .....	186
6.4.2.1	General .....	186
6.4.2.2	HTTP standard headers .....	186
6.4.2.2.1	General .....	186
6.4.2.2.2	Content type .....	186
6.4.2.3	HTTP custom headers .....	186
6.4.2.3.1	General .....	186
6.4.3	Resources .....	187
6.4.3.1	Overview .....	187
6.4.3.2	Resource: GBA Subscriber Data .....	187
6.4.3.2.1	Description .....	187
6.4.3.2.2	Resource Definition .....	187
6.4.3.2.3	Resource Standard Methods .....	187
6.4.3.3	Resource: Subscriptions .....	188
6.4.3.3.1	Description .....	188
6.4.3.3.2	Resource Definition .....	188
6.4.3.3.3	Resource Standard Methods .....	189
6.4.3.4	Resource: Individual subscription .....	190
6.4.3.4.1	Description .....	190
6.4.3.4.2	Resource Definition .....	190
6.4.3.4.3	Resource Standard Methods .....	190
6.4.4	Custom Operations without associated resources .....	192
6.4.5	Notifications .....	193
6.4.5.1	General .....	193
6.4.5.2	Data Change Notification .....	193
6.4.6	Data Model .....	194
6.4.6.1	General .....	194
6.4.6.2	Structured data types .....	194
6.4.6.2.1	Introduction .....	194
6.4.6.2.2	Type: GbaSubscriberData .....	194
6.4.6.2.3	Type: Guss .....	195
6.4.6.2.4	Type: BsfInfo .....	195
6.4.6.2.5	Type: GbaSdmSubscription .....	195
6.4.6.3	Simple data types and enumerations .....	195
6.4.6.3.1	Introduction .....	195
6.4.6.3.2	Simple data types .....	195
6.4.6.3.3	Enumeration: UiccType .....	196

6.4.7	Error Handling .....	196
6.4.7.1	General .....	196
6.4.7.2	Protocol Errors .....	196
6.4.7.3	Application Errors .....	196
6.4.8	Feature Negotiation.....	196
6.4.9	Security .....	196
6.5	Nhss_gbaUEAuthentication Service API.....	197
6.5.1	API URI .....	197
6.5.2	Usage of HTTP .....	197
6.5.2.1	General .....	197
6.5.2.2	HTTP standard headers .....	197
6.5.2.2.1	General .....	197
6.5.2.2.2	Content type .....	197
6.5.2.3	HTTP custom headers .....	197
6.5.2.3.1	General .....	197
6.5.3	Resources.....	198
6.5.3.1	Overview .....	198
6.5.3.2	Resource: SecurityInformation (Custom Operation).....	198
6.5.3.2.1	Description .....	198
6.5.3.2.2	Resource Definition.....	198
6.5.3.2.3	Resource Standard Methods .....	198
6.5.3.2.3	Resource Custom Operations .....	199
6.5.5	Notifications .....	200
6.5.6	Data Model .....	200
6.5.6.1	General .....	200
6.5.6.2	Structured data types .....	200
6.5.6.2.1	Introduction .....	200
6.5.6.2.2	Type: AuthenticationInfoRequest.....	201
6.5.6.2.3	Type: AuthenticationInfoResult .....	201
6.5.6.2.4	Void .....	201
6.5.6.2.5	Void .....	201
6.5.6.2.6	Type: DigestAuthentication.....	201
6.5.6.3	Simple data types and enumerations .....	201
6.5.6.3.1	Introduction .....	201
6.5.6.3.2	Simple data types.....	201
6.5.6.3.3	Enumeration: AuthenticationScheme .....	201
6.5.6.3.4	Enumeration: DigestAlgorithm .....	202
6.5.6.3.5	Enumeration: DigestQop .....	202
6.5.7	Error Handling .....	202
6.5.7.1	General .....	202
6.5.7.2	Protocol Errors .....	202
6.5.7.3	Application Errors.....	202
6.5.8	Feature Negotiation.....	202
6.5.9	Security .....	203
<b>Annex A (normative):    OpenAPI specification.....</b>		<b>204</b>
A.1	General .....	204
A.2	Nhss_imsUECM API .....	204
A.3	Nhss_imsSDM API.....	212
A.4	Nhss_imsUEAU API.....	259
A.5	Nhss_gbaSDM API .....	262
A.6	Nhss_gbaUEAU API.....	267
<b>Annex B (informative):    Withdrawn API versions.....</b>		<b>270</b>
B.1	General .....	270
<b>Annex C (informative):    Change history .....</b>		<b>271</b>

History .....274

---

# Foreword

This Technical Specification has been produced by the 3rd Generation Partnership Project (3GPP).

The contents of the present document are subject to continuing work within the TSG and may change following formal TSG approval. Should the TSG modify the contents of the present document, it will be re-released by the TSG with an identifying change of release date and an increase in version number as follows:

Version x.y.z

where:

- x the first digit:
  - 1 presented to TSG for information;
  - 2 presented to TSG for approval;
  - 3 or greater indicates TSG approved document under change control.
- y the second digit is incremented for all changes of substance, i.e. technical enhancements, corrections, updates, etc.
- z the third digit is incremented when editorial only changes have been incorporated in the document.

In the present document, modal verbs have the following meanings:

- shall** indicates a mandatory requirement to do something
- shall not** indicates an interdiction (prohibition) to do something

The constructions "shall" and "shall not" are confined to the context of normative provisions, and do not appear in Technical Reports.

The constructions "must" and "must not" are not used as substitutes for "shall" and "shall not". Their use is avoided insofar as possible, and they are not used in a normative context except in a direct citation from an external, referenced, non-3GPP document, or so as to maintain continuity of style when extending or modifying the provisions of such a referenced document.

- should** indicates a recommendation to do something
- should not** indicates a recommendation not to do something
- may** indicates permission to do something
- need not** indicates permission not to do something

The construction "may not" is ambiguous and is not used in normative elements. The unambiguous constructions "might not" or "shall not" are used instead, depending upon the meaning intended.

- can** indicates that something is possible
- cannot** indicates that something is impossible

The constructions "can" and "cannot" are not substitutes for "may" and "need not".

- will** indicates that something is certain or expected to happen as a result of action taken by an agency the behaviour of which is outside the scope of the present document
- will not** indicates that something is certain or expected not to happen as a result of action taken by an agency the behaviour of which is outside the scope of the present document
- might** indicates a likelihood that something will happen as a result of action taken by some agency the behaviour of which is outside the scope of the present document

**might not** indicates a likelihood that something will not happen as a result of action taken by some agency the behaviour of which is outside the scope of the present document

In addition:

**is** (or any other verb in the indicative mood) indicates a statement of fact

**is not** (or any other negative verb in the indicative mood) indicates a statement of fact

The constructions "is" and "is not" do not indicate requirements.

---

# 1 Scope

The present document specifies the stage 3 protocol, including message flows and API specification details, for the Nnss services, as part of the 5G Service-Based Architecture, offered by the HSS.

The HSS services specified in the present document include:

- Services for interworking with the IP Multimedia Subsystem (IMS)
- Services for interworking with the Generic Bootstrapping Architecture (GBA)

NOTE: The HSS services for Interworking with the Unified Data Management (UDM) Network Function are specified in 3GPP TS 29.563 [39].

The 5G System stage 2 architecture and procedures are specified in 3GPP TS 23.501 [2] and 3GPP TS 23.502 [3].

The IP Multimedia Subsystem (IMS) stage 2 architecture and procedures are specified in 3GPP TS 23.228 [6].

The Technical Realization of the Service Based Architecture and the Principles and Guidelines for Services Definition are specified in 3GPP TS 29.500 [4] and 3GPP TS 29.501 [5].

The stage 2 architecture and procedures of SBA-enabled GBA is specified in 3GPP TS 33.220 [40] and 3GPP TS 33.223 [41].

---

# 2 References

The following documents contain provisions which, through reference in this text, constitute provisions of the present document.

- References are either specific (identified by date of publication, edition number, version number, etc.) or non-specific.
- For a specific reference, subsequent revisions do not apply.
- For a non-specific reference, the latest version applies. In the case of a reference to a 3GPP document (including a GSM document), a non-specific reference implicitly refers to the latest version of that document *in the same Release as the present document*.

- [1] 3GPP TR 21.905: "Vocabulary for 3GPP Specifications".
- [2] 3GPP TS 23.501: "System Architecture for the 5G System; Stage 2".
- [3] 3GPP TS 23.502: "Procedures for the 5G System; Stage 2".
- [4] 3GPP TS 29.500: "5G System; Technical Realization of Service Based Architecture; Stage 3".
- [5] 3GPP TS 29.501: "5G System; Principles and Guidelines for Services Definition; Stage 3".
- [6] 3GPP TS 23.228: "IP Multimedia Subsystem (IMS); Stage 2".
- [7] 3GPP TS 29.335: "User Data Repository Access Protocol over the Ud interface; Stage 3".
- [8] IETF RFC 7540: "Hypertext Transfer Protocol Version 2 (HTTP/2)".
- [9] OpenAPI Initiative, "OpenAPI Specification Version 3.0.0", <https://spec.openapis.org/oas/v3.0.0>.
- [10] IETF RFC 8259: "The JavaScript Object Notation (JSON) Data Interchange Format".
- [11] IETF RFC 7807: "Problem Details for HTTP APIs".
- [12] IETF RFC 6902: "JavaScript Object Notation (JSON) Patch".
- [13] 3GPP TS 23.003: "Numbering, addressing and identification".



- [14] 3GPP TS 33.203: "Access security for IP-based services".
- [15] 3GPP TS 29.503: "Unified Data Management Services; Stage 3".
- [16] 3GPP TS 29.571: "5G System; Common Data Types for Service Based Interfaces Stage 3".
- [17] IETF RFC 4740: "Diameter Session Initiation Protocol (SIP) Application".
- [18] 3GPP TS 24.229: "IP multimedia call control protocol based on Session Initiation Protocol (SIP) and Session Description Protocol (SDP); Stage 3".
- [19] IETF RFC 4412: "Communications Resource Priority for the Session Initiation Protocol".
- [20] 3GPP TS 29.228: "IP Multimedia (IM) Subsystem Cx and Dx interfaces; Signalling flows and message contents".
- [21] 3GPP TS 29.218: "IP Multimedia (IM) session handling; IM call model; Stage 2".
- [22] IETF RFC 3261: "SIP: Session Initiation Protocol".
- [23] IETF RFC 8497: "Marking SIP messages to be logged".
- [24] 3GPP TS 24.323: "3GPP IP Multimedia Subsystem (IMS) service level tracing Management Object (MO)".
- [25] 3GPP TS 23.060: "General Packet Radio Service (GPRS); Service description; Stage 2".
- [26] 3GPP TS 29.273: "Evolved Packet System (EPS); 3GPP EPS AAA interfaces".
- [27] IETF RFC 4776: "Dynamic Host Configuration Protocol (DHCPv4 and DHCPv6) Option for Civic Addresses Configuration Information".
- [28] IETF RFC 2045: "Multipurpose Internet Mail Extensions(MIME) Part One: Format of Internet Message Bodies".
- [29] ETSI ES 283 034: "Network Attachment Sub-System (NASS); e4 interface based on the DIAMETER protocol".
- [30] 3GPP TS 29.002: "Mobile Application Part (MAP) specification".
- [31] 3GPP TS 23.078: "Customised Applications for Mobile network Enhanced Logic (CAMEL) Phase 3 - Stage 2".
- [32] 3GPP TS 29.272: "Evolved Packet System; MME and SGSN Related Interfaces Based on Diameter Protocol".
- [33] 3GPP TS 29.518: "5G System; Access and Mobility Management Services; Stage 3".
- [34] 3GPP TR 21.900: "Technical Specification Group working methods".
- [35] IETF RFC 6749: "The OAuth 2.0 Authorization Framework".
- [36] 3GPP TS 29.510: "Network Function Repository Services; Stage 3".
- [37] 3GPP TS 23.380: "IP Multimedia Subsystem (IMS); IMS Restoration Procedures".
- [38] 3GPP TS 29.328: "IP Multimedia (IM) Subsystem Sh interface; Signalling flows and message contents".
- [39] 3GPP TS 29.563: "Home Subscriber Server (HSS) services for interworking with Unified Data Management (UDM); Stage 3".
- [40] 3GPP TS 33.220: "Generic Authentication Architecture (GAA); Generic Bootstrapping Architecture (GBA)".
- [41] 3GPP TS 33.223: "Generic Authentication Architecture (GAA); Generic Bootstrapping Architecture (GBA) Push function".

- [42] 3GPP TS 29.309: "Bootstrapping Server Function (GBA BSF) Services; Stage 3".
- [43] 3GPP TS 23.218: "IP Multimedia (IM) session handling; IM call model; Stage 2".

---

## 3 Definitions of terms, symbols and abbreviations

### 3.1 Terms

The following terms and definitions given in TS 23.003 [13] apply:

**Distinct Public Service Identity**

**Distinct Public User Identity**

**Public Service Identity**

**Public User Identity**

**Wildcarded Public Service Identity**

**Wildcarded Public User Identity**

In the present document, the following terms and definitions apply.

**Common Part** (of a user profile): Contains Initial Filter Criteria instances that should be evaluated both for registered and unregistered Public User Identities, or for unregistered Public Service Identities in the S-CSCF.

**Complete user profile**: Contains the Initial Filter Criteria instances of all three different user profile parts; registered part, unregistered part and common part.

**IP Multimedia session**: IP Multimedia session and IP Multimedia call are treated as equivalent in this specification.

**Authentication pending flag**: A flag that indicates that the authentication of a Public User Identity - Private User Identity pair is pending and waiting for confirmation.

**Implicitly registered Public User Identity set**: A set of Public User Identities, which are registered and de-registered simultaneously when any of the Public User Identities belonging to that set is registered or de-registered.

**Not Registered State**: Public Identity is not Registered and has no S-CSCF assigned.

**Private Identity**: Either a Private User Identity or a Private Service Identity.

**Public Identity**: Either a Public User Identity or a Public Service Identity.

**Registered State**: Public User Identity is Registered at the request of the user and has an S-CSCF assigned.

**Unregistered State**: Public Identity is not Registered but has a serving S-CSCF assigned to execute Unregistered state services as a consequence of a terminating request, or an originating request from an AS on behalf of a user, or there is an S-CSCF keeping the user profile stored.

**User information**: The user related data that the S-CSCF requests from the HSS or HSS pushes to the S-CSCF, e.g. user profile, charging information, allowed WAF and/or WWSF identities and authentication information.

**User profile**: Data that is sent in the resource associated to the complete user's subscription data.

**IP Multimedia session**: IP Multimedia session and IP Multimedia call are treated as equivalent in this specification.

**Transparent data**: Data that is understood syntactically but not semantically by the HSS. It is data that an AS may store in the HSS to support its service logic. One example is data that an AS stores in the HSS, using it as a repository.

**Non-transparent data**: Data that is understood both syntactically and semantically by the HSS.

**AS (Application Server)**: a term used to denote either of a SIP Application Server or an OSA Service Capability Server.

## 3.2 Symbols

Void

## 3.3 Abbreviations

For the purposes of the present document, the abbreviations given in 3GPP TR 21.905 [1] and the following apply. An abbreviation defined in the present document takes precedence over the definition of the same abbreviation, if any, in 3GPP TR 21.905 [1].

5GC	5G Core Network
AS	Application Server
AMF	Access and Mobility Management Function
CSCF	Call Session Control Function
CSG	Closed Subscriber Group
FQDN	Fully Qualified Domain Name
GIBA	GPRS-IMS-Bundled-Authentication
GPSI	Generic Public Subscription Identifier
HSS	Home Subscriber Server
IMS	IP Multimedia Subsystem
I-CSCF	Interrogating CSCF
JSON	Javascript Object Notation
MPS	Multimedia Priority Service
NAI	Network Access Identifier
NRF	Network Repository Function
NSSAI	Network Slice Selection Assistance Information
NWDAF	Network Data Analytics Function
P-CSCF	Proxy CSCF
SBI	Service Based Interface
SIP	Session Initiation Protocol
SPT	Service Point Trigger
S-CSCF	Serving CSCF
UDR	Unified Data Repository

---

## 4 Overview

### 4.1 Introduction

Within the 5GC, the HSS offers services to the S-CSCF, I-CSCF, IMS-AS (on the IP Multimedia Subsystem) and GBA BSF via the Nnss service based interface (see 3GPP TS 23.501 [2] and 3GPP TS 23.502 [3]).

Figure 4.1-1 provides the reference model in service-based interface representation with focus on the HSS.

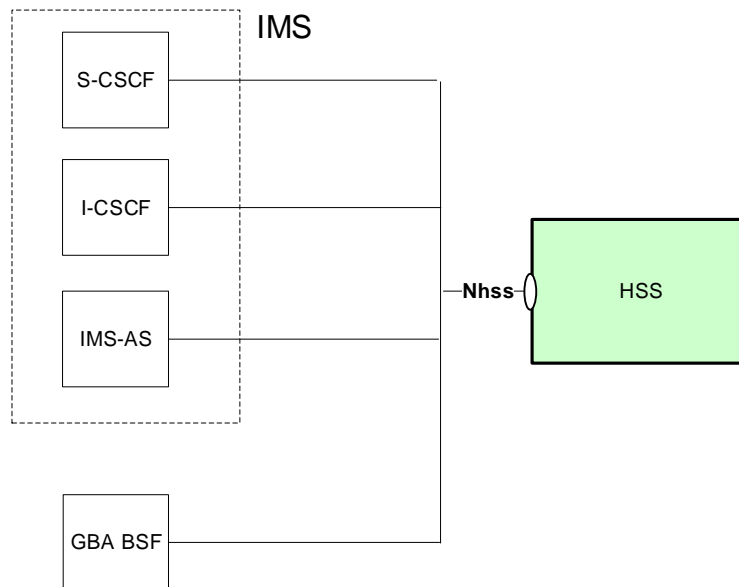

Figure 4.1-1: Reference model – HSS

## 5 Services offered by the HSS

### 5.1 Introduction

The SBI capable HSS offers the following services via the Nhss\_ims interface:

- Nhss\_imsUEContextManagement Service
- Nhss\_imsSubscriberDataManagement Service
- Nhss\_imsUEAuthentication Service
- Nhss\_gbaSubscriberDataManagement Service
- Nhss\_gbaUEAuthentication Service

Table 5.1-1 summarizes the corresponding APIs defined for this specification.

Table 5.1-1: API Descriptions

Service Name	Clause	Description	OpenAPI Specification File	apiName	Annex
Nhss_imsUEContextManagement	6.1	Nhss UE Context Management Service for IMS	TS29562_Nhss_imsUECM.yaml	nhss-ims-uecm	A.2
Nhss_imsSubscriberDataManagement	6.2	Nhss Subscriber Data Management Service for IMS	TS29562_Nhss_imsSDM.yaml	nhss-ims-sdm	A.3
Nhss_imsUEAuthentication	6.3	Nhss UE Authentication Service for IMS	TS29562_Nhss_imsUEAU.yaml	nhss-ims-ueau	A.4
Nhss_gbaSubscriberDataManagement	6.4	Nhss Subscriber Data Management Service for GBA	TS29562_Nhss_gbaSDM.yaml	nhss-gba-sdm	A.5
Nhss_gbaUEAuthentication	6.5	Nhss UE Authentication Service for GBA	TS29562_Nhss_gbaUEAU.yaml	nhss-gba-ueau	A.6

All scenarios shown in the following clauses assume that the SBI capable HSS is stateful and stores information in local memory. However, the SBI capable HSS may be stateless and store information externally in the UDR. If so, the stateless SBI capable HSS may use Ud interface as specified in 3GPP TS 29.335 [7] to retrieve required data from the UDR and store them locally before processing an incoming request. Processing the incoming request may then include updating data in the UDR. After processing the incoming request, the SBI capable HSS may delete the locally stored data. When data stored in UDR is then shared among the different SBI capable HSS instances of the same group, as identified by HSS Group ID (see 3GPP TS 23.501 [2], clause 6.2.6), bulk subscriptions, as described in clause 4.15.3.2.4 of 3GPP TS 23.502 [3], are not applicable, i.e. an NF consumer (e.g. IMS-AS) only subscribes towards one of the SBI capable HSS instances within the group.

**Editor's Note: It is FFS if an informative Annex needs to be included to show how an IMS-AS/I-CSCF/S-CSCF can interact with a group of stateless SBI capable HSS instances.**

## 5.2 Nhss\_imsUEContextManagement Service

### 5.2.1 Service Description

See 3GPP TS 23.228 [6], clause AA.2.1.2.

### 5.2.2 Service Operations

#### 5.2.2.1 Introduction

For the Nhss\_imsUEContextManagement service the following service operations are defined:

- Registration
- DeregistrationNotification
- Deregistration
- Authorize
- Update
- RestorationInfoGet
- RestorationInfoUpdate
- RestorationInfoDelete

IMS restoration procedures are specified in 3GPP TS 23.380 [37].

The Nhss\_imsUEContextManagement Service is used by Consumer NFs (I-CSCF/S-CSCF) to:

- register at the HSS by means of the Registration service operation (S-CSCF)
- get notified by means of the DeregistrationNotification service operation when HSS decides to deregister the registered consumer NF (S-CSCF)
- deregister from the HSS by means of the Deregistration service operation (S-CSCF)
- request registration authorization from HSS by means of the Authorize service operation (I-CSCF)
- update registration information stored at the HSS by means of the Update service operation (S-CSCF)
- retrieve Restoration Information stored at the HSS by means of the RestorationInfoGet service operation (S-CSCF)
- update Restoration Information stored at the HSS by means of the RestorationInfoUpdate service operation (S-CSCF)

- delete Restoration Information stored at the HSS by means of the RestorationInfoDelete service operation (S-CSCF)

## 5.2.2.2 Registration

### 5.2.2.2.1 General

The Registration service operation is invoked by a NF that has been selected to provide service to the UE to store related IMS UE Context Management information in HSS.

NF Consumer is S-CSCF.

As part of this procedure, the HSS updates the registration state of the requested IMS Public Identity and IMS Private Identity. The state of the IMS Public Identities in the same Implicit Registration Set is also updated.

The following procedures using the Registration service operation are supported:

- S-CSCF registration

### 5.2.2.2.2 S-CSCF Registration

Figure 5.2.2.2.2-1 shows a scenario where the S-CSCF sends a request to register at the HSS (see also 3GPP TS 23.228 [6] clause 5.2). The request contains the IMS UE's identity ( $\{imsUeId\}$ ) which shall be an IMPU, the S-CSCF Registration Information and the Registration Type.

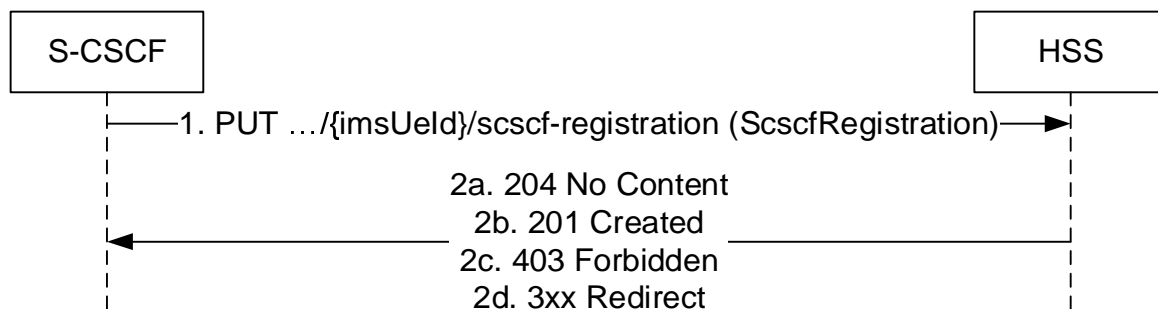

**Figure 5.2.2.2.2-1: S-CSCF registration**

1. The S-CSCF sends a PUT request to the resource representing the UE's S-CSCF registration to update or create S-CSCF registration information. The S-CSCF shall check whether there is a reg-id parameter in the Contact header in the SIP REGISTER message. If a reg-id parameter exists, the S-CSCF shall indicate to the HSS that the registration is related to a multiple registration as specified in clause 4.2.3 of 3GPP TS 23.380 [37]. If the S-CSCF received a S-CSCF reselection indicator from the I-CSCF, the S-CSCF shall include that indicator to the HSS.
- 2a. If the resource already exists, and if the S-CSCF registered is the same or if another S-CSCF is registered and S-CSCF reselection indication is received, the HSS updates the scscfRegistration resource by replacing it with the received resource information (e.g. S-CSCF name, state of the related IMS public identity based on the imsRegistrationType received) and responds with "204 No Content" or "200 OK" with the updated resource information and HSS supported features.

Additionally, if the S-CSCF is reselected, the HSS shall invoke the Deregistration Notification service operation towards the old S-CSCF using the callback URI provided by the old S-CSCF with deregistration reason set to "NEW SERVER ASSIGNED".

When receiving the "200 OK" response and if a multiple registration indicator has indicated to the HSS, the S-CSCF shall retrieve and update the restoration information as specified in clause 5.2.2.6 and clause 5.2.2.7.

- 2b. If the resource does not exist (there is no previous S-CSCF information stored in HSS), HSS stores the received S-CSCF registration data and responds with HTTP Status Code "201 created". A response body is included with the created resource and the features supported by HSS.

- 2c. If the operation is not authorized due to e.g. received IMS identities do not exist or do not match, or a different S-CSCF is registered and S-CSCF reselection is not authorized, HTTP status code "403 Forbidden" should be returned including additional error information in the response body (in "ProblemDetails" element).

On failure, the appropriate HTTP status code indicating the error shall be returned and appropriate additional error information should be returned in the PUT response body.

In the case of redirection, the HSS shall return 3xx status code, which shall contain a Location header with an URI pointing to the endpoint of another HSS (service) instance.

### 5.2.2.3 DeregistrationNotification

#### 5.2.2.3.1 General

The following procedure using the DeregistrationNotification service operation is supported:

- HSS initiated Deregistration

#### 5.2.2.3.2 HSS initiated Deregistration

Figure 5.2.2.3.2-1 shows a scenario where the HSS notifies the registered NF about the deregistration of one or more IMS Public Identities (see also 3GPP TS 23.228 [6] clause 5.3.2.2.1). The request contains the callback URI for deregistration notification as received by the HSS during registration, and Deregistration Data.

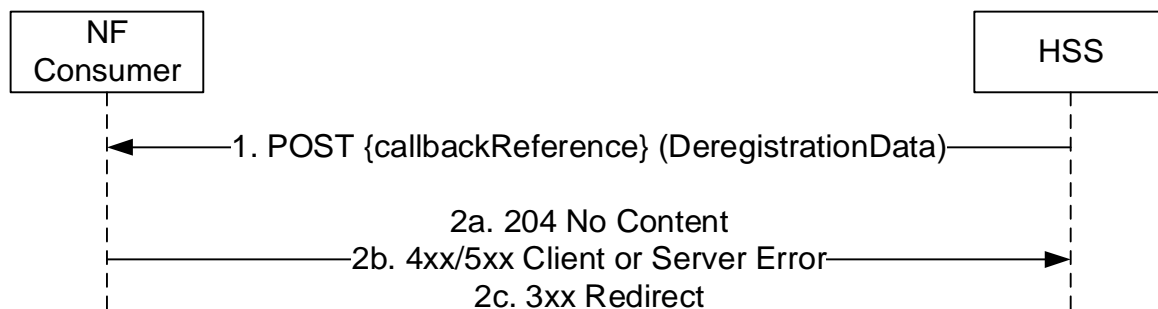

**Figure 5.2.2.3.2-1: HSS initiated NF Deregistration**

1. The HSS determines the need to deregister one or more public identities and sends a POST request to the callbackReference as provided by the NF service consumer (S-CSCF) during the registration.

NOTE: The callbackReference identifies a public identity or an IRS or a Wildcarded PSI that shall be deregistered.

HSS includes DeregistrationData with the Deregistration Reason that triggered the notification and additional information about the public identities that shall be deregistered such as:

- Private Identity of the public identity to be deregistered,
  - if several Private Identities with all associated Public Identities need to be deregistered, the Associated Private Identities.
- 2a. On success, the NF service consumer responds with "204 No Content" or with "200 OK" including additional information about the deregistration result such as:
    - Associated Private Identities: it contains all Private Identities that have been deregistered together with the one in the Private User Identity received in the request,
    - Identities with Emergency Registration: This information element indicates a list of pairs of private and public user identities which have not been de-registered due to emergency registration.

On failure, the appropriate HTTP status code indicating the error shall be returned and appropriate additional error information should be returned in the POST response body.

In the case of redirection, the NF Service Consumer shall return 3xx status code, which shall contain a Location header with an URI pointing to an alternative notification endpoint.

## 5.2.2.4 Deregistration

### 5.2.2.4.1 General

The following procedures using the Deregistration service operation are supported:

- S-CSCF deregistration

#### 5.2.2.4.2 S-CSCF deregistration

Figure 5.2.2.4.2-1 shows a scenario where the S-CSCF sends a request to the HSS to deregister a user (see also 3GPP TS 23.228 [6] clause 5.3.1). The request contains the IMS UE's identity ( $/\{imsUeId\}$ ) which shall be an IMPI or an IMPU and the deregistration information.

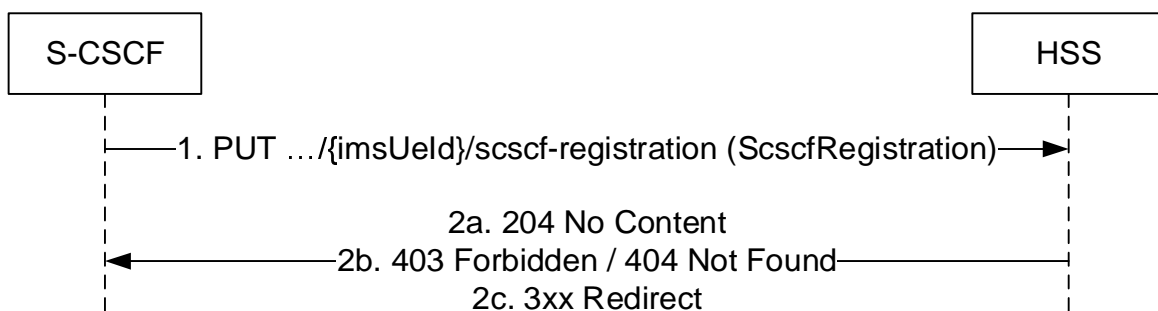

**Figure 5.2.2.4.2-1: S-CSCF deregistering**

1. The S-CSCF sends a PUT request to the resource representing the UE's CSCF registration.
- 2a. The HSS shall check whether the received S-CSCF name matches the stored S-CSCF. If the S-CSCF name is different, the HSS shall check whether the S-CSCF reassignment is allowed (i.e. S-CSCF reassignment pending flag is set).

If an IMPI is received as `ImsUeId`, HSS shall deregister all IMPUs associated to that IMPI.

If an IMPU is received as `ImsUeId`, HSS shall deregister the IMPU and related IMPUs in the Implicit Registration Set for the related IMPI.

On success, HSS shall respond "204 No Content" or "200 OK".

- 2b. Otherwise the HSS responds with "403 Forbidden" (e.g. S-CSCF is not the current S-CSCF assigned) or "404 Not Found" (e.g. IMPU or IMPI do not exist).

On failure, the appropriate HTTP status code indicating the error shall be returned and appropriate additional error information should be returned in the PUT response body.

In the case of redirection, the HSS shall return 3xx status code, which shall contain a Location header with an URI pointing to the endpoint of another HSS (service) instance.

## 5.2.2.5 Authorize

### 5.2.2.5.1 General

The Authorize service operation is invoked by a NF to request UE authorization to register or establish terminating /originating sessions in the IMS network.

NF Consumer is I-CSCF for IMS service.



As part of this procedure, the HSS authorizes or rejects the subscriber to use the IMS service based on the authorization information provided in the request and subscription data (e.g. roaming restrictions, barrings).

The following procedures using the Authorize service operation are supported:

- Authorization request

### 5.2.2.5.2 Authorization request

Figure 5.2.2.5.2-1 shows a scenario where the I-CSCF sends a request to the HSS to authorize the UE to register in a given PLMN's P-CSCF or initiate a session for unregistered services (see also 3GPP TS 23.228 [6] clause 5.2.2.3 or 5.12.2). The request contains the IMS UE's identity ( $\{\text{imsUeId}\}$ ) which shall be an IMPU, and the AuthorizationRequest.

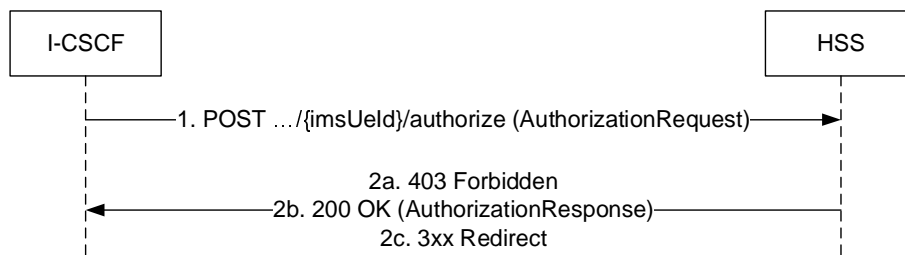

**Figure 5.2.2.5.2-1: Authorization**

1. The I-CSCF sends a POST request (custom method: authorize) to request for UE's authorization to register or establish an originating/terminating session.
- 2a. If the operation cannot be authorized due to e.g. UE does not have required subscription data, HTTP status code "403 Forbidden" should be returned including additional error information in the response body (in "ProblemDetails" element).
- 2b. If successful, HSS responds with HTTP Status Code "200 OK" and may provide the S-CSCF identity which is serving the user, if any.

On failure, the appropriate HTTP status code indicating the error shall be returned and appropriate additional error information should be returned in the POST response body.

In the case of redirection, the HSS shall return 3xx status code, which shall contain a Location header with an URI pointing to the endpoint of another HSS (service) instance.

### 5.2.2.6 RestorationInfoGet

#### 5.2.2.6.1 General

The RestorationInfoGet service operation is invoked by a NF to retrieve restoration information in HSS.

NF Consumer is S-CSCF.

The following procedures using the RestorationInfoGet service operation are supported:

- Restoration Information Retrieval

#### 5.2.2.6.2 Restoration Information Retrieval

Figure 5.2.2.6.2-1 shows a scenario where the NF service consumer (S-CSCF) sends a request to the HSS to retrieve the information related to a specific registration for a registered user (e.g. during a registration procedure, during an originating request procedure or during a terminating request procedure). The request contains the IMS UE's identity ( $\{\text{imsUeId}\}$ ) which shall be an IMPU.

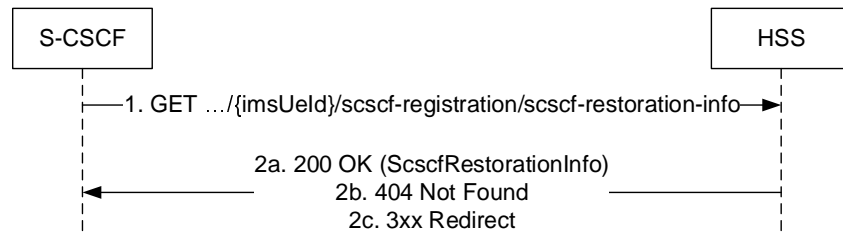

**Figure 5.2.2.6.2-1: Restoration Information Retrieval**

1. The NF service consumer (S-CSCF) sends a GET request to the resource representing the UE's S-CSCF restoration information.
- 2a. On success, the HSS responds with "200 OK" with the message body containing the UE's S-CSCF restoration information. The S-CSCF shall send a request to the HSS to retrieve the UE's IMS profile as specified in clause 5.3.2.2.4.
- 2b. If there is no valid restoration data for the UE, HTTP status code "404 Not Found" shall be returned and it should include additional error information in the response body (in the "ProblemDetails" element).

On failure, the appropriate HTTP status code indicating the error shall be returned and appropriate additional error information should be returned in the GET response body.

In the case of redirection, the HSS shall return 3xx status code, which shall contain a Location header with an URI pointing to the endpoint of another HSS (service) instance.

## 5.2.2.7 RestorationInfoUpdate

### 5.2.2.7.1 General

The RestorationInfoUpdate service operation is invoked by a NF to update restoration information in HSS.

NF Consumer is S-CSCF.

The following procedures using the RestorationInfoUpdate service operation are supported:

- Restoration Information Update

### 5.2.2.7.2 Restoration Information Update

S-CSCF backup and update of S-CSCF restoration information in HSS is specified in clause 4.6 of 3GPP TS 23.380 [37].

Figure 5.2.2.7.2-1 shows a scenario where the S-CSCF sends a request to update restoration information at the HSS (see also 3GPP TS 23.228 [6] clause 4.24). The request contains the IMS UE's identity ( $\{/imsUeId\}$ ) which shall be an IMPU.

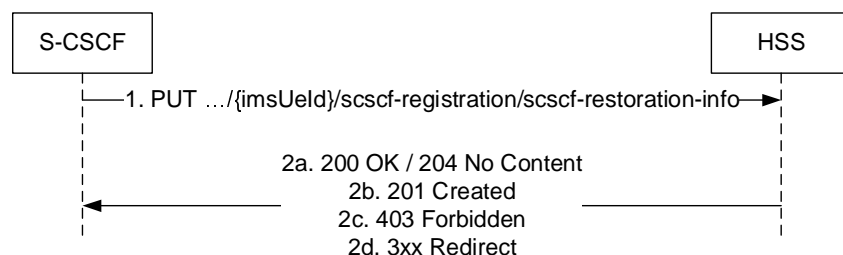

**Figure 5.2.2.7.2-1: Restoration Information Update**

1. The S-CSCF sends a PUT request to the resource representing the UE's S-CSCF restoration information to update or create S-CSCF restoration information.
- 2a. If there are S-CSCF restoration information related to the IMS Public Identity stored in the HSS, the HSS updates the Scscf Restoration Information resource by replacing it with the received restoration information and responds with "200 OK" or "204 No Content".
- 2b. If the resource does not exist (there is no previous S-CSCF restoration information stored in HSS for that user), HSS stores the received S-CSCF restoration data and responds with HTTP Status Code "201 created".
- 2c. If the request can't be accepted (e.g. the S-CSCF is not allowed to create/update the restoration information), HTTP status code "403 Forbidden" should be returned including additional error information in the response body (in the "ProblemDetails" element).

On failure, the appropriate HTTP status code indicating the error shall be returned and appropriate additional error information should be returned in the PUT response body.

In the case of redirection, the HSS shall return 3xx status code, which shall contain a Location header with an URI pointing to the endpoint of another HSS (service) instance.

## 5.2.2.8 RestorationInfoDelete

### 5.2.2.8.1 General

The RestorationInfoDelete service operation is invoked by a NF to delete restoration information in HSS.

NF Consumer is S-CSCF.

The S-CSCF consumes the RestorationInfoDelete service operation as a consequence of subscriber deregistration (TIMEOUT\_DEREGISTRATION, USER\_DEREGISTRATION, ADMINISTRATIVE\_DEREGISTRATION). In restoration scenarios, the new S-CSCF after successful retrieval of restoration data, consumes the RestorationInfoDelete service operation to delete the restoration data stored by the old S-CSCF.

The following procedures using the RestorationInfoDelete service operation are supported:

- Restoration Information Delete

### 5.2.2.8.2 Restoration Information Delete

Figure 5.2.2.Z.2-1 shows a scenario where the S-CSCF sends a request to delete restoration information at the HSS. The request contains the IMS UE's identity ( $\{imsUeId\}$ ) which shall be an IMPU.

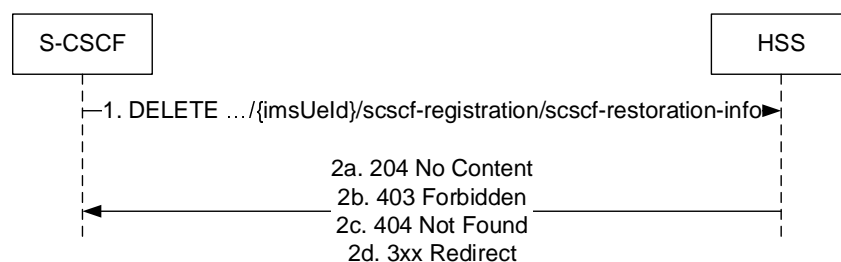

**Figure 5.2.2.8.2-1: Restoration Information Delete**

1. The S-CSCF sends a DELETE request to the resource representing the UE's S-CSCF restoration information to delete S-CSCF restoration information.
- 2a. If there are S-CSCF restoration information related to the IMS Public Identity stored in the HSS, the HSS deletes the Scscf Restoration Information resource by replacing it with the received restoration information and responds with "204 No Content".

2b. If the request can't be accepted (e.g. the S-CSCF is not allowed to delete the restoration information), HTTP status code "403 Forbidden" should be returned including additional error information in the response body (in the "ProblemDetails" element).

2c. If there is no valid S-CSCF restoration information, HTTP status code "404 Not Found" should be returned including additional error information in the response body (in the "ProblemDetails" element).

On failure, the appropriate HTTP status code indicating the error shall be returned and appropriate additional error information should be returned in the DELETE response body.

In the case of redirection, the HSS shall return 3xx status code, which shall contain a Location header with an URI pointing to the endpoint of another HSS (service) instance.

## 5.3 Nhss\_imsSubscriberDataManagement Service

### 5.3.1 Service Description

See 3GPP TS 23.228 [6], clause AA.2.1.3.

### 5.3.2 Service Operations

#### 5.3.2.1 Introduction

For the Nhss\_imsSubscriberDataManagement service the following service operations are defined:

- Get
- Subscribe to notification of data changes and UE reachability for IP
- Unsubscribe to notification of data changes and UE reachability for IP
- Notification of data changes and UE reachability for IP
- Update

The Nhss\_imsSubscriberDataManagement Service is used by Consumer NFs (S-CSCF, IMS-AS) to retrieve the UE's individual subscription data relevant to the consumer NF, or by I-CSCF to retrieve S-CSCF capabilities or the assigned S-CSCF, from the SBI capable HSS by means of the Get service operation. If the consumer NF supports the feature "sharedData", the retrieved individual subscription data for the UE may contain shared data identifier identifying additional parts of subscription data shared by several UEs. If so, the Nhss\_imsSubscriberDataManagement Service is also used by Consumer NFs to:

- retrieve shared subscription data from the HSS by means of the Get service operation.

The Nhss\_imsSubscriberDataManagement Service is also used by Consumer NFs to:

- subscribe to notifications of data change by means of the Subscribe service operation. If the consumer NF supports the feature "sharedData", the consumer NF may also subscribe to notifications of shared data change by means of the Subscribe service operation.
- to unsubscribe from notifications of data changes by means of the Unsubscribe service operation. If the feature "sharedData" is supported, it may also be used to unsubscribe from notifications of shared data changes by means of the Unsubscribe service operation.
- get notified by means of the Notification service operation when HSS decides to modify the subscribed data. If the feature "sharedData" is supported by the consumer NF and the consumer NF has previously subscribed to notifications of shared data change, it is also used by the consumer NF to get notified by means of the Notification service operation when the HSS decides to modify the subscribed shared data.

It is also used by Consumer NFs to:

- provide the information about the status of the subscription data management procedures.

- update information (e.g. transparent data) associated to the subscription data management.

### 5.3.2.2 Get

#### 5.3.2.2.1 General

The following procedures using the Get service operation are supported:

- Repository Data Retrieval
- IMS Identity Data (e.g. IMS associated identities including Implicit Registration Set and Alias Group) Retrieval
- IMS Profile Data (e.g. IFCs) Retrieval
- IMS Location Data Retrieval
- IMS Registration Status Data Retrieval
- Access Data (e.g. T-ADS) Retrieval
- SRVCC Data (e.g. STN-SR) Retrieval
- Service Data (e.g. DSAI) Retrieval
- Retrieval Of Multiple Data Sets
- Shared Subscription Data Retrieval
- Trace Data Retrieval
- PSI Activation State Retrieval
- DSAI information Retrieval
- S-CSCF Selection Assistance Information Retrieval

When the feature SharedData is supported and the retrieved UE-individual data (i.e. data other than Shared Subscription Data) contain SharedDataIds, the NF service consumer shall also retrieve the shared data identified by the received shared data Ids unless the identified shared data are already available at the NF service consumer. The order of sequence of sharedDataIds within UE-individual data is significant: Individual data take precedence over shared data; shared data "SharedDataX" identified by a sharedDataId X takes precedence over shared data "SharedDataY" identified by a sharedDataId Y if X appears before Y within the list of SharedDataIds in the UE-individual data.

#### 5.3.2.2.2 Identity Data

##### 5.3.2.2.2.1 IMS Identity Data Retrieval

Figure 5.3.2.2.2.1-1 shows a scenario where the NF service consumer (IMS-AS) sends a request to the HSS to receive the UE's IMS Identity Data for the IMS associated Identities (IRS and Alias group information). The request contains the UE's identity ( $\{imsUeId\}$ ), the type of the requested information ( $\{identities/ims-associated-identities\}$ ) and query parameters (e.g. supported-features).

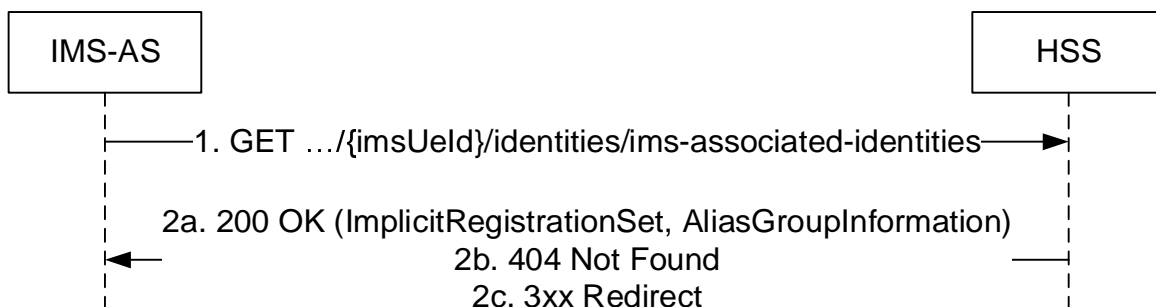

Figure 5.3.2.2.2.1-1: IMS Identity Data Retrieval

1. The NF service consumer (IMS-AS) sends a GET request to the resource representing the UE's Identity Data for the IMS associated identities with query parameters indicating the supported-features.
- 2a. On success, the HSS responds with "200 OK" with the message body containing the UE's Implicit Registration Set (if any) and the Alias Group information (if any) which the UE's identity belongs to as relevant for the requesting NF service consumer. Additional information (e.g. distinct or wildcarded type of identity, registration state of the IRS) is also included in the response.
- 2b. If there is no valid subscription data for the UE, HTTP status code "404 Not Found" shall be returned and it should include additional error information in the response body (in the "ProblemDetails" element).

On failure, the appropriate HTTP status code indicating the error shall be returned and appropriate additional error information should be returned in the GET response body.

In the case of redirection, the HSS shall return 3xx status code, which shall contain a Location header with an URI pointing to the endpoint of another HSS (service) instance.

#### 5.3.2.2.2.2 MSISDN(s) Retrieval

Figure 5.3.2.2.2-1 shows a scenario where the NF service consumer (IMS-AS) sends a request to the HSS to receive the UE's MSISDN(s). The request contains the UE's identity (`/imsUeId`), the type of the requested information (`/identities/msisdns`) and query parameters (e.g. supported-features).

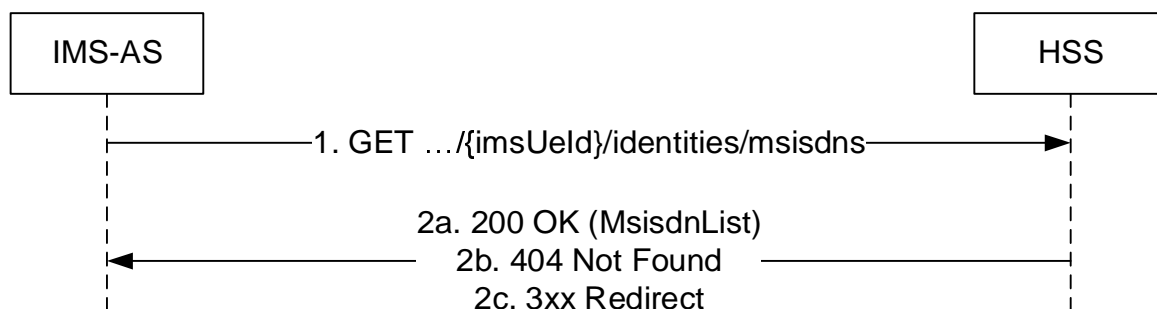

**Figure 5.3.2.2.2-1: MSISDN(s) Retrieval**

1. The NF service consumer (IMS-AS) sends a GET request to the resource representing the UE's MSISDN(s) with query parameters indicating the supported-features.
- 2a. On success, the HSS responds with "200 OK" with the message body containing the UE's MSISDN(s) as relevant for the requesting NF service consumer. The type of MSISDN (basic/C-MSISDN or additional MSISDN) is included in the response.
- 2b. If there is no valid subscription data for the UE, HTTP status code "404 Not Found" shall be returned and it should include additional error information in the response body (in the "ProblemDetails" element).

On failure, the appropriate HTTP status code indicating the error shall be returned and appropriate additional error information should be returned in the GET response body.

In the case of redirection, the HSS shall return 3xx status code, which shall contain a Location header with an URI pointing to the endpoint of another HSS (service) instance.

#### 5.3.2.2.2.3 Private Identities Retrieval

Figure 5.3.2.2.2.3-1 shows a scenario where the NF service consumer (IMS-AS) sends a request to the HSS to receive the UE's Private Identities (IMS Private User Identity, IMSI). The request contains the UE's identity (`/imsUeId`), the type of the requested information (`/identities/private-identities`) and query parameters (e.g. supported-features).

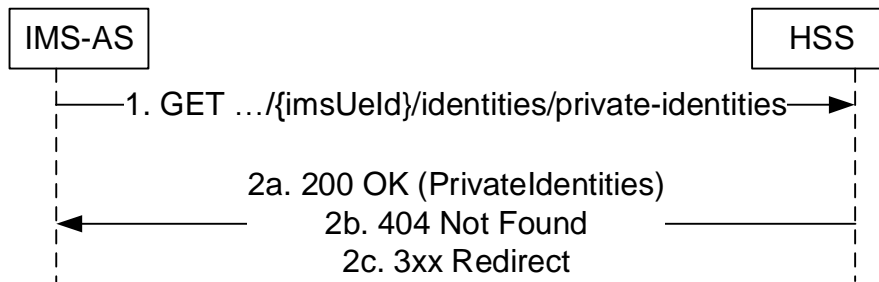

**Figure 5.3.2.2.3-1: Private Identities Retrieval**

1. The NF service consumer (IMS-AS) sends a GET request to the resource representing the UE's Private Identities with query optional parameters indicating the supported-features and/or impi.
- 2a. On success, the HSS responds with "200 OK" with the message body containing the UE's Private Identities as relevant for the requesting NF service consumer. The type of Private Identity (e.g. IMPI, IMSI) is included in the response. If an impi was provided as query parameter in the GET request, only the Private Identity of type IMSI that is associated with the provided impi shall be returned.
- 2b. If there is no valid subscription data for the UE, HTTP status code "404 Not Found" shall be returned and it should include additional error information in the response body (in the "ProblemDetails" element).

On failure, the appropriate HTTP status code indicating the error shall be returned and appropriate additional error information should be returned in the GET response body.

In the case of redirection, the HSS shall return 3xx status code, which shall contain a Location header with an URI pointing to the endpoint of another HSS (service) instance.

#### 5.3.2.2.2.4 IMEI(SV) Retrieval

Figure 5.3.2.2.4-1 shows a scenario where the NF service consumer (e.g. IMS AS) sends a request to the HSS to receive the IMEI(SV) for the UE. The request contains the UE's identity ( $\{/imsUeid\}$ ), the type of the requested information ( $\{/identities/imeisv\}$ ) and query parameters (e.g. supported-features).

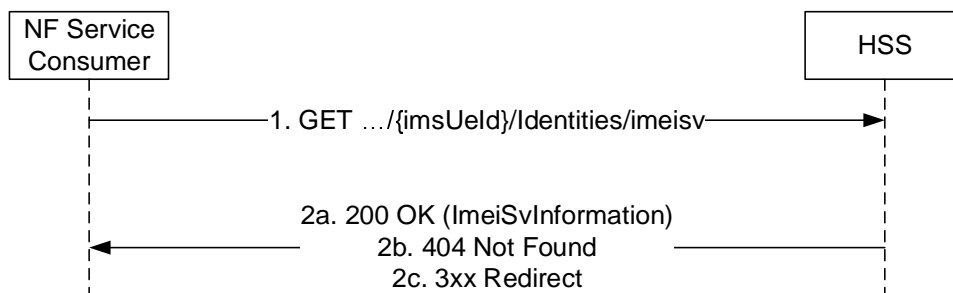

**Figure 5.3.2.2.4-1: IMEI(SV) Retrieval**

1. The NF service consumer (e.g. IMS AS) sends a GET request to the resource representing the UE's IMEI(SV) information with query parameters indicating the supported-features.
- 2a. On success, the HSS responds with "200 OK" with the message body containing the last known IMEI(SV) associated to the UE.
- 2b. If there is no valid subscription data for the UE, HTTP status code "404 Not Found" shall be returned and it should include additional error information in the response body (in the "ProblemDetails" element).

On failure, the appropriate HTTP status code indicating the error shall be returned and appropriate additional error information should be returned in the GET response body.

In the case of redirection, the HSS shall return 3xx status code, which shall contain a Location header with an URI pointing to the endpoint of another HSS (service) instance.

### 5.3.2.2.3 IMS Location Data and Status

#### 5.3.2.2.3.1 S-CSCF Capabilities Retrieval

Figure 5.3.2.2.3.1-1 shows a scenario where the NF service consumer (I-CSCF), after authorization information has been performed without obtaining an S-CSCF name, sends a request to the HSS to receive the UE's S-CSCF capabilities (mandatory and/or optional). The request contains the UE's identity ( $\{imsUeId\}$ ), the type of the requested information ( $\{ims-data/location-data/scscf-capabilities\}$ ) and query parameters (e.g. supported-features).

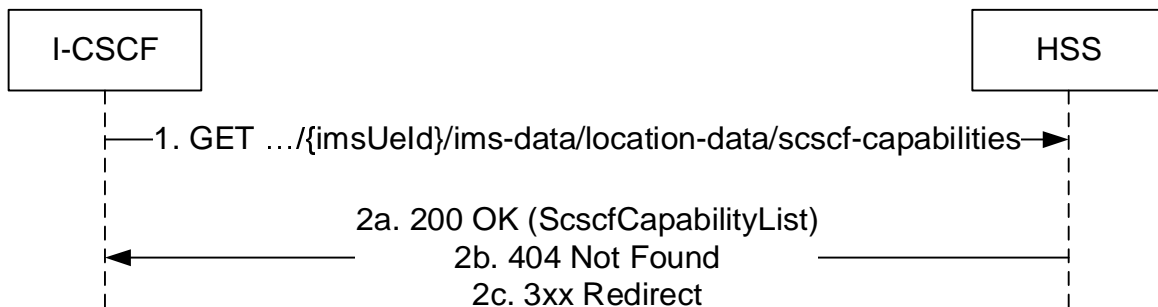

**Figure 5.3.2.2.3.1-1: S-CSCF Capabilities Retrieval**

1. The NF service consumer (I-CSCF) sends a GET request to the resource representing the UE's S-CSCF capabilities with query parameters indicating the supported-features.
- 2a. On success, the HSS responds with "200 OK" with the message body containing the UE's S-CSCF capabilities relevant for the requesting NF service consumer. The type of S-CSCF capabilities (mandatory and/or optional) is included in the response.
- 2b. If there is no valid subscription data for the UE, HTTP status code "404 Not Found" shall be returned and it should include additional error information in the response body (in the "ProblemDetails" element).

On failure, the appropriate HTTP status code indicating the error shall be returned and appropriate additional error information should be returned in the GET response body.

In the case of redirection, the HSS shall return 3xx status code, which shall contain a Location header with an URI pointing to the endpoint of another HSS (service) instance.

#### 5.3.2.2.3.2 Server Name Retrieval

Figure 5.3.2.2.3.2-1 shows a scenario where the NF service consumer (e.g. AS) sends a request to the HSS to receive the Server Name (S-CSCF name) associated to the UE. The request contains the UE's identity ( $\{imsUeId\}$ ), the type of the requested information ( $\{ims-data/location-data/server-name\}$ ) and query parameters (e.g. supported-features).

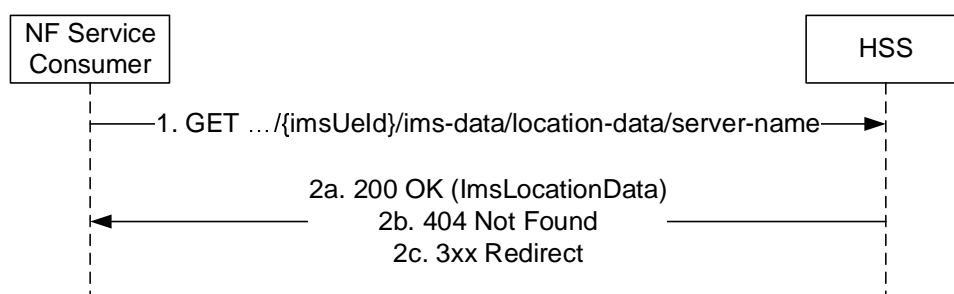

**Figure 5.3.2.2.3.2-1: Server Name Retrieval**



1. The NF service consumer (e.g. AS) sends a GET request to the resource representing the UE's IMS location information with query parameters indicating the supported-features.
- 2a. On success, the HSS responds with "200 OK" with the message body containing the IMS location information (S-CSCF name) as relevant for the service consumer.
- 2b. If there is no valid data for the UE, HTTP status code "404 Not Found" shall be returned and it should include additional error information in the response body (in the "ProblemDetails" element).

On failure, the appropriate HTTP status code indicating the error shall be returned and appropriate additional error information should be returned in the GET response body.

In the case of redirection, the HSS shall return 3xx status code, which shall contain a Location header with an URI pointing to the endpoint of another HSS (service) instance.

#### 5.3.2.2.3.3 IMS Registration Status Retrieval

Figure 5.3.2.2.3.3-1 shows a scenario where the NF service consumer (e.g. AS) sends a request to the HSS to IMS registration status of a user. The request contains the UE's identity (`/imsUeId`), the type of the requested information (`ims-data/registration-status`) and query parameters (e.g. supported-features).

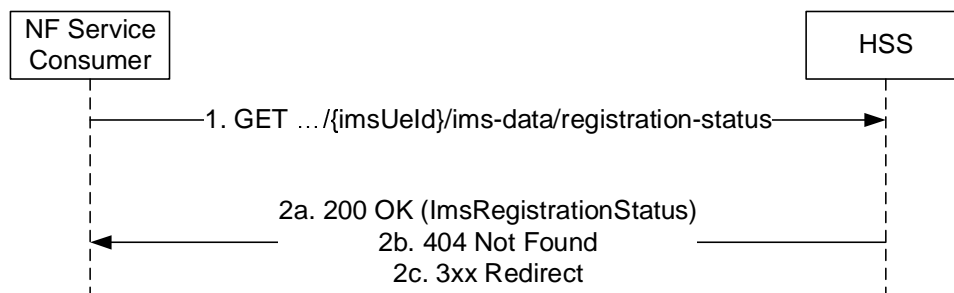

**Figure 5.3.2.2.3.3-1: IMS Registration Status Retrieval**

1. The NF service consumer (e.g. AS) sends a GET request to the resource representing the UE's IMS registration status with query parameters indicating the supported-features.
- 2a. On success, the HSS responds with "200 OK" with the message body containing the IMS registration status (e.g. unregistered) as relevant for the service consumer.
- 2b. If there is no valid data for the UE, HTTP status code "404 Not Found" shall be returned and it should include additional error information in the response body (in the "ProblemDetails" element).

On failure, the appropriate HTTP status code indicating the error shall be returned and appropriate additional error information should be returned in the GET response body.

In the case of redirection, the HSS shall return 3xx status code, which shall contain a Location header with an URI pointing to the endpoint of another HSS (service) instance.

#### 5.3.2.2.3.4 S-CSCF Selection Assistance Information Retrieval

Figure 5.3.2.2.3.4-1 shows a scenario where the NF service consumer (I-CSCF), sends a request to the HSS to receive the UE's S-CSCF Selection Assistance Information. The request contains the UE's identity (`/imsUeId`), the type of the requested information (`/ims-data/location-data/scscf-selection-assistance-info`) and query parameters (e.g. supported-features).

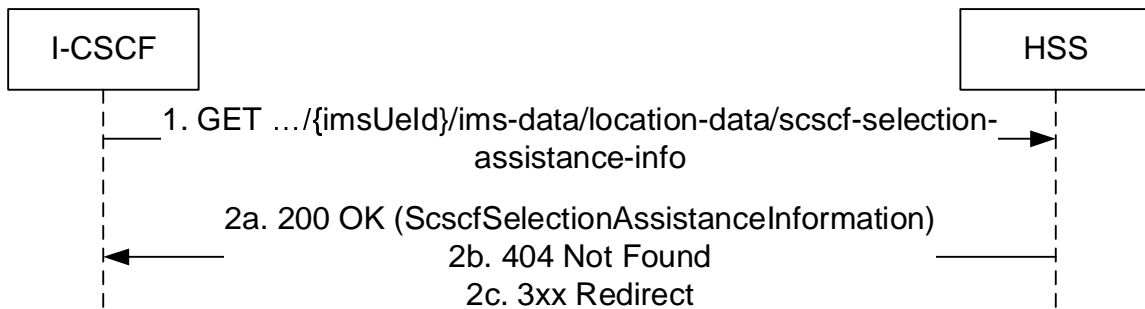

**5.3.2.2.3.4-1: S-CSCF Selection assistance Information Retrieval**

1. The NF service consumer (I-CSCF) sends a GET request to the resource representing the UE's S-CSCF Selection Assistance Information with query parameters indicating the supported-features.
- 2a. On success, the HSS responds with "200 OK" with the message body containing the UE's S-CSCF Selection Assistance Information.
- 2b. If there is no valid subscription data for the UE, HTTP status code "404 Not Found" shall be returned and it should include additional error information in the response body (in the "ProblemDetails" element).

On failure, the appropriate HTTP status code indicating the error shall be returned and appropriate additional error information should be returned in the GET response body.

In the case of redirection, the HSS shall return 3xx status code, which shall contain a Location header with an URI pointing to the endpoint of another HSS (service) instance.

**5.3.2.2.4 IMS Profile Data**

**5.3.2.2.4.1 IMS User Profile Retrieval**

Figure 5.3.2.2.4.1-1 shows a scenario where the NF service consumer (S-CSCF) sends a request to the HSS to receive the UE's IMS profile data. The request contains the UE's identity (`{imsUeId}`), the type of the requested information (`/ims-data/profile-data`) and query parameters (e.g. supported-features).



**Figure 5.3.2.2.4.1-1: IMS User Profile Retrieval**

1. The NF service consumer (S-CSCF) sends a GET request to the resource representing the UE's IMS profile with query parameters indicating the supported-features.
- 2a. On success, the HSS responds with "200 OK" with the message body containing the UE's Profile Data as relevant for the requesting NF service consumer. The Initial Filter Criteria (IFC) is included in the response. Additional information (e.g. service priority information, chargingInfo, serviceLevelTraceInfo, maxAllowedSimulReg), if any, may also be included.
- 2b. If there is no valid subscription data for the UE, HTTP status code "404 Not Found" shall be returned and it should include additional error information in the response body (in the "ProblemDetails" element).

On failure, the appropriate HTTP status code indicating the error shall be returned and appropriate additional error information should be returned in the GET response body.

In the case of redirection, the HSS shall return 3xx status code, which shall contain a Location header with an URI pointing to the endpoint of another HSS (service) instance.

#### 5.3.2.2.4.2 Service Priority Level Information Retrieval

Figure 5.3.2.2.4.2-1 shows a scenario where the NF service consumer (e.g. AS) sends a request to the HSS to receive the Service Priority levels allowed for the UE. The request contains the UE's identity ( $\{imsUeId\}$ ), the type of the requested information (`ims-data/profile-data/priority-levels`) and query parameters (e.g. `supported-features`).

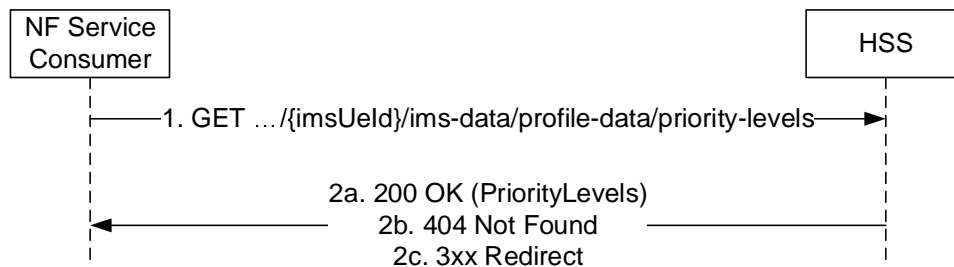

**Figure 5.3.2.2.4.2-1: Service Priority Level Information Retrieval**

1. The NF service consumer (e.g. AS) sends a GET request to the resource representing the UE's Service Priority Level with query parameters indicating the supported-features.
- 2a. On success, the HSS responds with "200 OK" with the message body containing the Namespaces and priority levels allowed for the user.
- 2b. If there is no valid subscription data for the UE, HTTP status code "404 Not Found" shall be returned and it should include additional error information in the response body (in the "ProblemDetails" element).

On failure, the appropriate HTTP status code indicating the error shall be returned and appropriate additional error information should be returned in the GET response body.

In the case of redirection, the HSS shall return 3xx status code, which shall contain a Location header with an URI pointing to the endpoint of another HSS (service) instance.

#### 5.3.2.2.4.3 Initial Filter Criteria Retrieval

Figure 5.3.2.2.4.3-1 shows a scenario where the NF service consumer (e.g. AS, S-CSCF) sends a request to the HSS to receive the UE's Initial Filter Criteria. The request contains the UE's identity ( $\{imsUeId\}$ ), the type of the requested information (`ims-data/profile-data/ifcs`) and query parameters (e.g. `supported-features`).

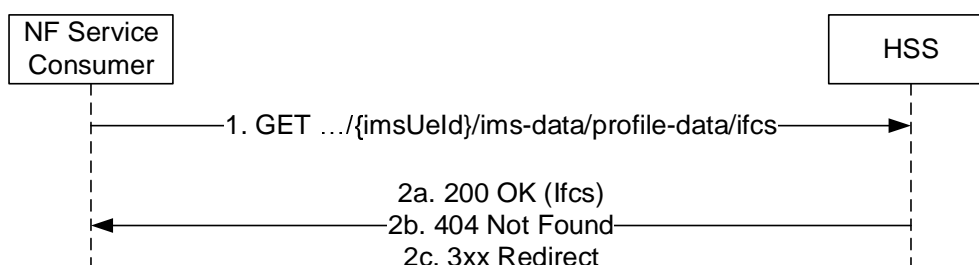

**Figure 5.3.2.2.4.3-1: Initial Filter Criteria Retrieval**

1. The NF service consumer (e.g. AS) sends a GET request to the resource representing the UE's IMS profile with query parameters indicating the supported-features.

2a. On success, the HSS responds with "200 OK" with the message body containing the UE's Initial Filter Criteria (possibly containing S-CSCF-Specific IFC Set Identifiers, if supported and configured in S-CSCF) as relevant for the requesting NF service consumer.

2b. If there is no valid subscription data for the UE, HTTP status code "404 Not Found" shall be returned and it should include additional error information in the response body (in the "ProblemDetails" element).

On failure, the appropriate HTTP status code indicating the error shall be returned and appropriate additional error information should be returned in the GET response body.

In the case of redirection, the HSS shall return 3xx status code, which shall contain a Location header with an URI pointing to the endpoint of another HSS (service) instance.

#### 5.3.2.2.4.4 Service Trace Level Information Retrieval

Figure 5.3.2.2.4.4-1 shows a scenario where the NF service consumer (e.g. AS) sends a request to the HSS to receive the UE's IMS service level trace information associated to the UE. The request contains the UE's identity (`{imsUeId}`), the type of the requested information (`ims-data/profile-data/service-level-trace-info`) and query parameters (e.g. `supported-features`).



**Figure 5.3.2.2.4.4-1: Service Trace Level Information Retrieval**

1. The NF service consumer (e.g. AS) sends a GET request to the resource representing the UE's IMS service level trace information with query parameters indicating the supported-features.

2a. On success, the HSS responds with "200 OK" with the message body containing the IMS service level trace information (see 3GPP TS 24.323 [24]) so that the service consumer performs logging at IMS service level as described in IETF RFC 8497 [23].

2b. If there is no valid subscription data for the UE, HTTP status code "404 Not Found" shall be returned and it should include additional error information in the response body (in the "ProblemDetails" element).

On failure, the appropriate HTTP status code indicating the error shall be returned and appropriate additional error information should be returned in the GET response body.

In the case of redirection, the HSS shall return 3xx status code, which shall contain a Location header with an URI pointing to the endpoint of another HSS (service) instance.

#### 5.3.2.2.4.5 Charging Information Retrieval

Figure 5.3.2.2.4.5-1 shows a scenario where the NF service consumer (e.g. AS) sends a request to the HSS to receive the UE's charging information. The request contains the UE's identity (`{imsUeId}`), the type of the requested information (`ims-data/profile-data/charging-info`) and query parameters (e.g. `supported-features`).

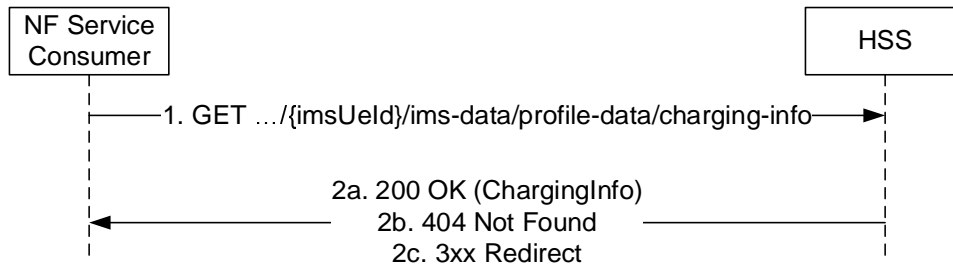

**Figure 5.3.2.2.4.5-1: Charging Information Retrieval**

1. The NF service consumer (e.g. AS) sends a GET request to the resource representing the UE's charging information with query parameters indicating the supported-features.
- 2a. On success, the HSS responds with "200 OK" with the message body containing the ChargingInfo.
- 2b. If there is no valid subscription data for the UE, HTTP status code "404 Not Found" shall be returned and it should include additional error information in the response body (in the "ProblemDetails" element).

On failure, the appropriate HTTP status code indicating the error shall be returned and appropriate additional error information should be returned in the GET response body.

In the case of redirection, the HSS shall return 3xx status code, which shall contain a Location header with an URI pointing to the endpoint of another HSS (service) instance.

### 5.3.2.2.5 Access Data

#### 5.3.2.2.5.1 Location Information Retrieval for CS/PS Domains

Figure 5.3.2.2.5.1-1 shows a scenario where the NF service consumer (e.g. AS) sends a request to the HSS to receive the Location Information associated to the UE. The request contains the UE's identity ( $\{/imsUeId\}$ ), the type of the requested information, the domain (cs-domain or ps-domain) requested (e.g.  $ims-data/access-data/ps-domain/location-data$ ) and query parameters (e.g. supported-features, requested-nodes).

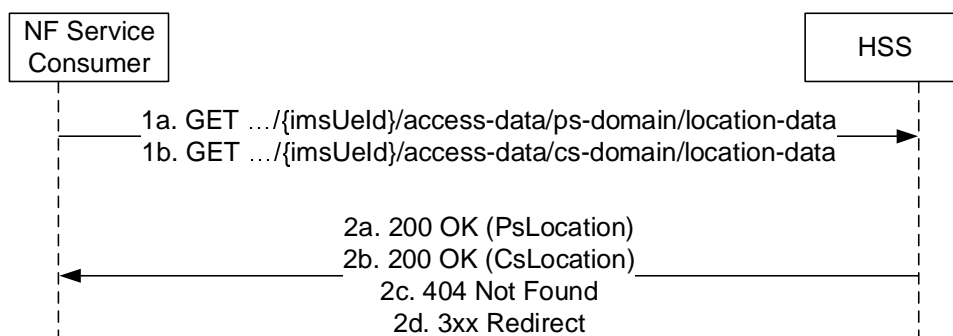

**Figure 5.3.2.2.5.1-1: Location Information Retrieval for CS/PS Domains**

- 1a. The NF service consumer (e.g. AS) sends a GET request to the resource representing the UE's location information at PS domain with query parameters indicating the supported-features and optionally the requested nodes (e.g. MME, AMF)
- 1b. The NF service consumer (e.g. AS) sends a GET request to the resource representing the UE's location information at CS domain with query parameters indicating the supported-features.
- 2a. On success, the HSS responds with "200 OK" with the message body containing the location information for the requested domain (PS) and the requested nodes or all nodes (if no requested nodes were present in the request)
- 2b. On success, the HSS responds with "200 OK" with the message body containing the location information for the requested domain (CS).

2c. If there is no valid subscription data for the UE, HTTP status code "404 Not Found" shall be returned and it should include additional error information in the response body (in the "ProblemDetails" element).

On failure, the appropriate HTTP status code indicating the error shall be returned and appropriate additional error information should be returned in the GET response body.

In the case of redirection, the HSS shall return 3xx status code, which shall contain a Location header with an URI pointing to the endpoint of another HSS (service) instance.

#### 5.3.2.2.5.2 IP Address Information Retrieval

Figure 5.3.2.2.5.2-1 shows a scenario where the NF service consumer (e.g. SCC-AS) sends a request to the HSS to receive the IP Address of the UE. The request contains the UE's identity ( $\{/imsUeId\}$ ), the type of the requested information ( $\{/access-data/ps-domain/ip-address\}$ ) and query parameters (e.g. supported-features).

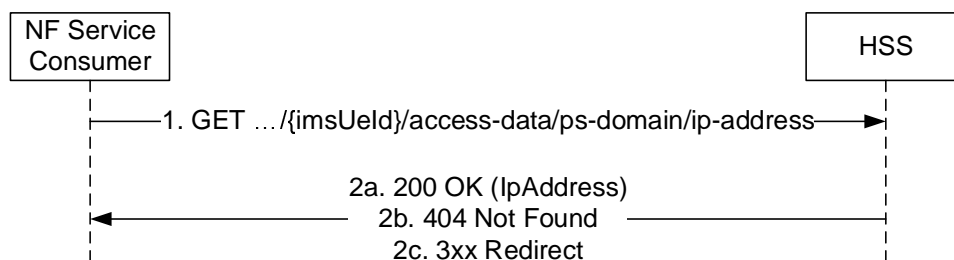

**Figure 5.3.2.2.5.2-1: IP Address Information Retrieval**

1. The NF service consumer (e.g. SCC-AS) sends a GET request to the resource representing the UE's IP address information with query parameters indicating the supported-features.
- 2a. On success, the HSS responds with "200 OK" with the message body containing either an IPv4 address, IPv6 address or IPv6 prefix and/or IPv6 interface identifier.
- 2b. If there is no valid subscription data for the UE, HTTP status code "404 Not Found" shall be returned and it should include additional error information in the response body (in the "ProblemDetails" element).

On failure, the appropriate HTTP status code indicating the error shall be returned and appropriate additional error information should be returned in the GET response body.

In the case of redirection, the HSS shall return 3xx status code, which shall contain a Location header with an URI pointing to the endpoint of another HSS (service) instance.

#### 5.3.2.2.5.3 T-ADS Information Retrieval

Figure 5.3.2.2.5.3-1 shows a scenario where the NF service consumer (e.g. SCC-AS) sends a request to the HSS to receive the T-ADS information for the UE. The request contains the UE's identity ( $\{/imsUeId\}$ ), the type of the requested information ( $\{/access-data/ps-domain/tads-info\}$ ) and query parameters (e.g. supported-features).

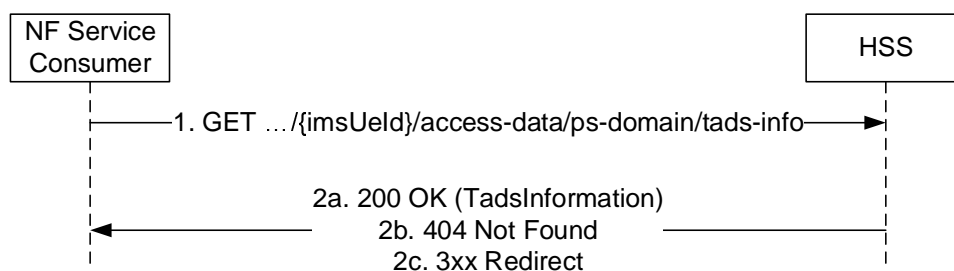

**Figure 5.3.2.2.5.3-1: T-ADS Information Retrieval**

1. The NF service consumer (e.g. SCC-AS) sends a GET request to the resource representing the UE's T-ADS information with query parameters indicating the supported-features.
- 2a. On success, the HSS responds with "200 OK" with the message body containing the most recent IMS Voice over PS Sessions support indication as indicated by the serving nodes for the user.
- 2b. If there is no valid subscription data for the UE, HTTP status code "404 Not Found" shall be returned and it should include additional error information in the response body (in the "ProblemDetails" element).

On failure, the appropriate HTTP status code indicating the error shall be returned and appropriate additional error information should be returned in the GET response body.

In the case of redirection, the HSS shall return 3xx status code, which shall contain a Location header with an URI pointing to the endpoint of another HSS (service) instance.

#### 5.3.2.2.5.4 User State Retrieval for CS/PS Domains

Figure 5.3.2.2.5.4-1 shows a scenario where the NF service consumer (e.g. AS) sends a request to the HSS to receive the User State associated to the UE. The request contains the UE's identity ( $\{imsUeId\}$ ), the type of the requested information, the domain (cs-domain or ps-domain) requested (e.g. `ims-data/access-data/ps-domain/user-state`) and query parameters (e.g. supported-features, requested-nodes).

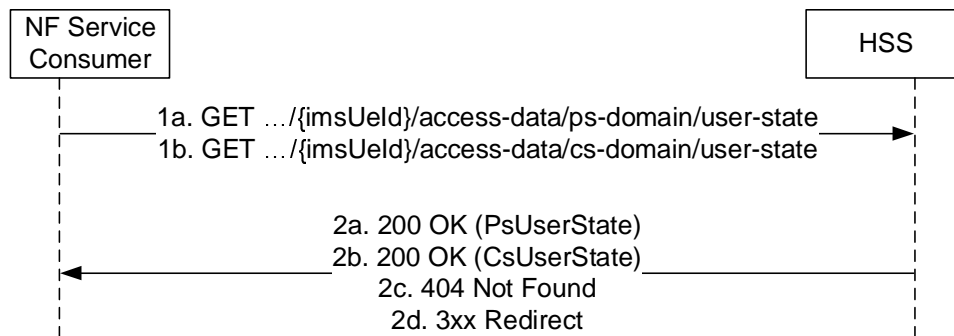

**Figure 5.3.2.2.5.4-1: User State Retrieval for CS/PS Domains**

- 1a. The NF service consumer (e.g. AS) sends a GET request to the resource representing the UE's user state information at PS domain with query parameters indicating the supported-features and optionally the requested nodes (e.g. MME, AMF)
- 1b. The NF service consumer (e.g. AS) sends a GET request to the resource representing the UE's User State information at CS domain with query parameters indicating the supported-features.
- 2a. On success, the HSS responds with "200 OK" with the message body containing the User State information for the requested domain (PS) and the requested nodes or all nodes (if no requested nodes were present in the request)
- 2b. On success, the HSS responds with "200 OK" with the message body containing the User State information for the requested domain (CS).
- 2c. If there is no valid subscription data for the UE, HTTP status code "404 Not Found" shall be returned and it should include additional error information in the response body (in the "ProblemDetails" element).

On failure, the appropriate HTTP status code indicating the error shall be returned and appropriate additional error information should be returned in the GET response body.

In the case of redirection, the HSS shall return 3xx status code, which shall contain a Location header with an URI pointing to the endpoint of another HSS (service) instance.

#### 5.3.2.2.5.5 CSRN Retrieval

Figure 5.3.2.2.5.5-1 shows a scenario where the NF service consumer (e.g. SCC-AS) sends a request to the HSS to receive a CS Domain Routeing Number (CSRN, see 3GPP TS 23.003 [13]) for the UE. The request contains the UE's

identity ( $\{imsUeId\}$ ), the type of the requested information ( $\{/access-data/cs-domain/csrn\}$ ) and query parameters (e.g. supported-features, pre-paging).

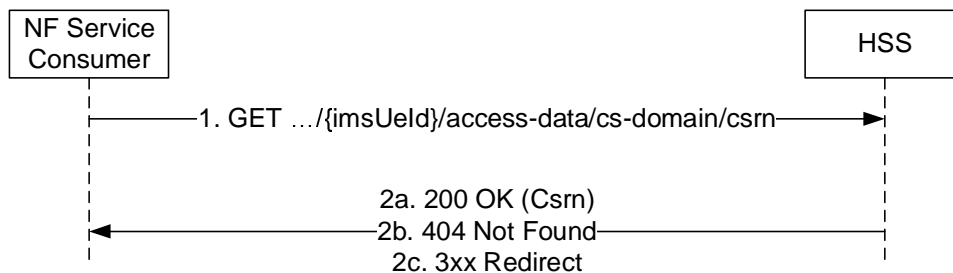

**Figure 5.3.2.2.5.5-1: T-ADS Information Retrieval**

1. The NF service consumer (e.g. SCC-AS) sends a GET request to the resource representing the UE's CSRN information with query parameters indicating the supported-features and/or pre-paging indication.
- 2a. On success, the HSS responds with "200 OK" with the message body containing the CSRN as provided by the MSC/VLR.
- 2b. If there is no valid subscription data for the UE, HTTP status code "404 Not Found" shall be returned and it should include additional error information in the response body (in the "ProblemDetails" element).

On failure, the appropriate HTTP status code indicating the error shall be returned and appropriate additional error information should be returned in the GET response body.

In the case of redirection, the HSS shall return 3xx status code, which shall contain a Location header with an URI pointing to the endpoint of another HSS (service) instance.

#### 5.3.2.2.5.6 Reference Location Information Retrieval

Figure 5.3.2.2.5.6-1 shows a scenario where the NF service consumer (e.g. IMS-AS) sends a request to the HSS to receive the reference location information for the UE. The request contains the UE's identity ( $\{imsUeId\}$ ), the type of the requested information ( $\{/access-data/wireline-domain/reference-location\}$ ) and query parameters (e.g. supported-features).

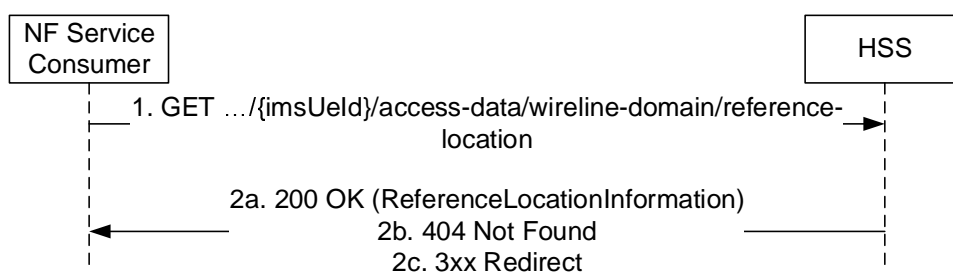

**Figure 5.3.2.2.5.6-1: Reference Location Information Retrieval**

1. The NF service consumer (e.g. IMS-AS) sends a GET request to the resource representing the UE's reference location information with query parameters indicating the supported-features.
- 2a. On success, the HSS responds with "200 OK" with the message body containing the access type and/or the access info and associated value (line identifier in fixed access networks).
- 2b. If there is no valid subscription data for the UE, HTTP status code "404 Not Found" shall be returned and it should include additional error information in the response body (in the "ProblemDetails" element).



On failure, the appropriate HTTP status code indicating the error shall be returned and appropriate additional error information should be returned in the GET response body.

In the case of redirection, the HSS shall return 3xx status code, which shall contain a Location header with an URI pointing to the endpoint of another HSS (service) instance.

### 5.3.2.2.6 SRVCC Data

#### 5.3.2.2.6.1 SRVCC Data Retrieval

Figure 5.3.2.2.6.1-1 shows a scenario where the NF service consumer (e.g. AS) sends a request to the HSS to retrieve the SRVCC data for the UE. The request contains the UE's identity ( $\{/imsUeId\}$ ), the type of the requested information ( $\{/srvcc-data\}$ ) and query parameters (e.g. supported-features).

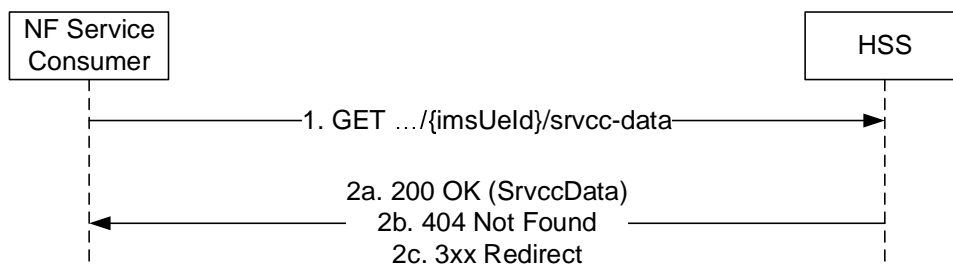

**Figure 5.3.2.2.6.2-1: SRVCC Data Retrieval**

1. The NF service consumer (e.g. AS) sends a GET request to the resource representing the UE's SRVCC data information with query parameters indicating the supported-features.
- 2a. On success, the HSS responds with "200 OK" with the message body containing the STN-SR and the UE SRVCC capability for the user.
- 2b. If there is no valid SRVCC data for the UE, HTTP status code "404 Not Found" shall be returned and it should include additional error information in the response body (in the "ProblemDetails" element).

On failure, the appropriate HTTP status code indicating the error shall be returned and appropriate additional error information should be returned in the GET response body.

In the case of redirection, the HSS shall return 3xx status code, which shall contain a Location header with an URI pointing to the endpoint of another HSS (service) instance.

### 5.3.2.2.7 Service Data

#### 5.3.2.2.7.1 PSI Activation State Retrieval

Figure 5.3.2.2.7.1-1 shows a scenario where the NF service consumer (e.g. AS) sends a request to the HSS to retrieve the PSI activation state. The request contains the Public Service Identity ( $\{/imsUeId\}$ ), the type of the requested information ( $\{/service-data/psi-status\}$ ) and query parameters (e.g. supported-features).

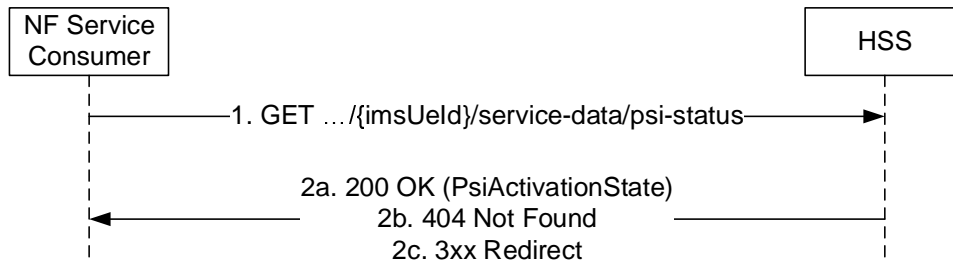

**Figure 5.3.2.2.7.1-1: PSI Activation State Retrieval**

1. The NF service consumer (e.g. AS) sends a GET request to the resource representing the PSI activation state with query parameters indicating the supported-features.
- 2a. On success, the HSS responds with "200 OK" with the message body containing the PSI activation state (active or inactive).
- 2b. If there is no valid activation state for the PSI, HTTP status code "404 Not Found" shall be returned and it should include additional error information in the response body (in the "ProblemDetails" element).

On failure, the appropriate HTTP status code indicating the error shall be returned and appropriate additional error information should be returned in the GET response body.

In the case of redirection, the HSS shall return 3xx status code, which shall contain a Location header with an URI pointing to the endpoint of another HSS (service) instance.

#### 5.3.2.2.7.2 SMS Registration Information retrieval

Figure 5.3.2.2.7.2-1 shows a scenario where the NF service consumer (e.g. IP-SM-GW) sends a request to the HSS to retrieve the SMS registration information associated to a UE. The request contains the UE identity (`/imsUeId`), the type of the requested information (`/service-data/sms-registration-info`) and query parameters (e.g. supported-features).

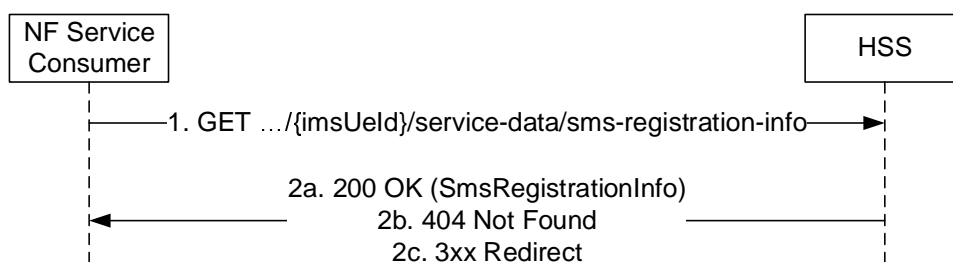

**Figure 5.3.2.2.7.2-1: SMS Registration Information Retrieval**

1. The NF service consumer (e.g. IP-SM-GW) sends a GET request to the resource representing the SMS registration information with query parameters indicating the supported-features.
- 2a. On success, the HSS responds with "200 OK" with the message body containing the IP-SM-GW number and optionally the SC address.
- 2b. If there is no valid SMS registration information, HTTP status code "404 Not Found" shall be returned and it should include additional error information in the response body (in the "ProblemDetails" element).

On failure, the appropriate HTTP status code indicating the error shall be returned and appropriate additional error information should be returned in the GET response body.

In the case of redirection, the HSS shall return 3xx status code, which shall contain a Location header with an URI pointing to the endpoint of another HSS (service) instance.

### 5.3.2.2.7.3 DSAI Information retrieval

Figure 5.3.2.2.7.3-1 shows a scenario where the NF service consumer (e.g. IMS-AS) sends a request to the HSS to retrieve the DSAI information associated to an Application Server. The request contains the UE identity ( $\{\text{imsUeId}\}$ ), the type of the requested information ( $\text{/service-data/dsai}$ ) and query parameters (e.g. Application Server Name).

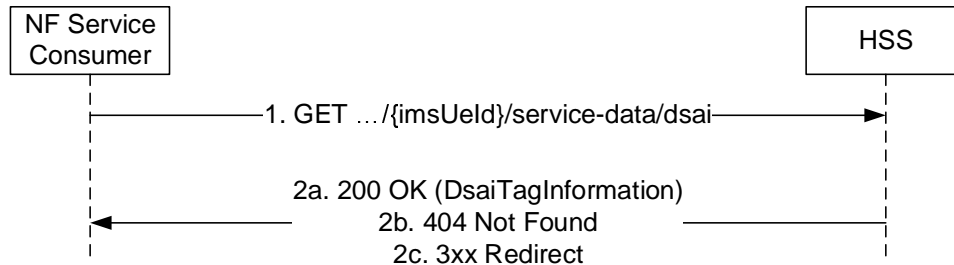

**Figure 5.3.2.2.7.3-1: DSAI Information Retrieval**

1. The NF service consumer (e.g. IMS-AS) sends a GET request to the resource representing the DSAI information with query parameter indicating the Application Server Name. Additional query parameters (e.g. supported-features) may be included.
- 2a. On success, the HSS responds with "200 OK" with the message body containing the DSAI tags and their respective status associated to the received Application Server Name.
- 2b. If there are no DSAI tags for the Application Server, HTTP status code "404 Not Found" shall be returned and it should include additional error information in the response body (in the "ProblemDetails" element).

On failure, the appropriate HTTP status code indicating the error shall be returned and appropriate additional error information should be returned in the GET response body.

In the case of redirection, the HSS shall return 3xx status code, which shall contain a Location header with an URI pointing to the endpoint of another HSS (service) instance.

### 5.3.2.2.8 Repository Data

#### 5.3.2.2.8.1 Repository Data Retrieval

Figure 5.3.2.2.8.1-1 shows a scenario where the NF service consumer (IMS-AS) sends a request to the HSS to receive the UE's Repository Data for a given Service Indication. The request contains the UE's identity ( $\{\text{imsUeId}\}$ ), the type of the requested information ( $\text{/repository-data}/\{\text{serviceIndication}\}$ ) and query parameters (e.g. supported-features).

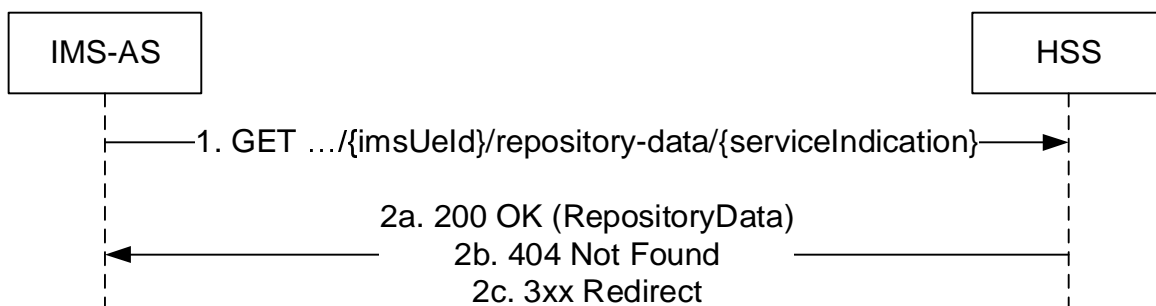

**Figure 5.3.2.2.8.1-1: Repository Data Retrieval**

1. The NF service consumer (IMS-AS) sends a GET request to the resource representing the UE's Repository Data for a given Service Indication, with query parameters indicating the supported-features.
- 2a. On success, the HSS responds with "200 OK" with the message body containing the UE's Repository Data for the requested Service Indication as relevant for the requesting NF service consumer.

- 2b. If there is no valid subscription data or Repository Data for the UE, HTTP status code "404 Not Found" shall be returned and it should include additional error information in the response body (in the "ProblemDetails" element).

On failure, the appropriate HTTP status code indicating the error shall be returned and appropriate additional error information should be returned in the GET response body.

In the case of redirection, the HSS shall return 3xx status code, which shall contain a Location header with an URI pointing to the endpoint of another HSS (service) instance.

#### 5.3.2.2.8.2 Repository Data Retrieval for multiple service indications

Figure 5.3.2.2.8.2-1 shows a scenario where the NF service consumer (IMS-AS) sends a request to the HSS to receive the UE's Repository Data for multiple Service Indications. The request contains the UE's identity ( $\{imsUeId\}$ ), the type of the requested information ( $\{/repository-data\}$ ) and query parameters (e.g. list of service indications, supported-features).

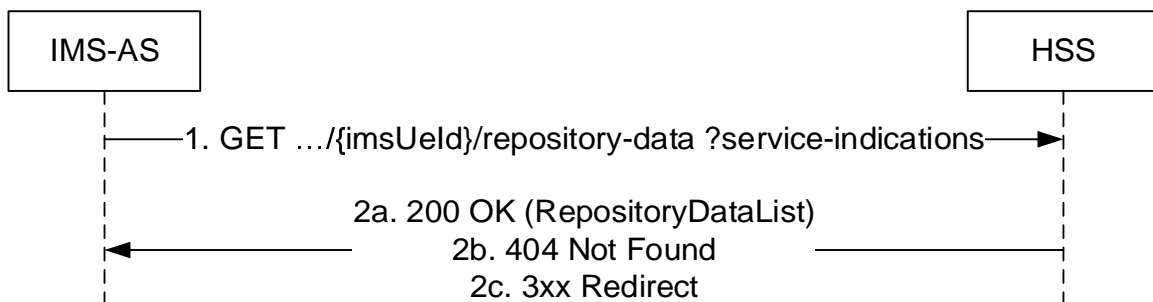

**Figure 5.3.2.2.8.2-1: Repository Data Retrieval for multiple service indications**

1. The NF service consumer (IMS-AS) sends a GET request to the resource representing the UE's Repository Data, with query parameters indicating the supported-features and list of service indications.
- 2a. On success, the HSS responds with "200 OK" with the message body containing the UE's Repository Data for the requested Service Indications as relevant for the requesting NF service consumer.
- 2b. If there is no valid subscription data or Repository Data for the UE, HTTP status code "404 Not Found" shall be returned and it should include additional error information in the response body (in the "ProblemDetails" element).

On failure, the appropriate HTTP status code indicating the error shall be returned and appropriate additional error information should be returned in the GET response body.

In the case of redirection, the HSS shall return 3xx status code, which shall contain a Location header with an URI pointing to the endpoint of another HSS (service) instance.

#### 5.3.2.2.9 Shared Subscription Data

##### 5.3.2.2.9.1 Shared Subscription Data Retrieval

Figure 5.3.2.2.9.1-1 shows a scenario where the NF service consumer (e.g.S-CSCF) sends a request to the HSS to receive the shared subscription data. The request contains the type of the requested information ( $\{/shared-data\}$ ) and query parameters (supportedFeatures, shared-data-id).

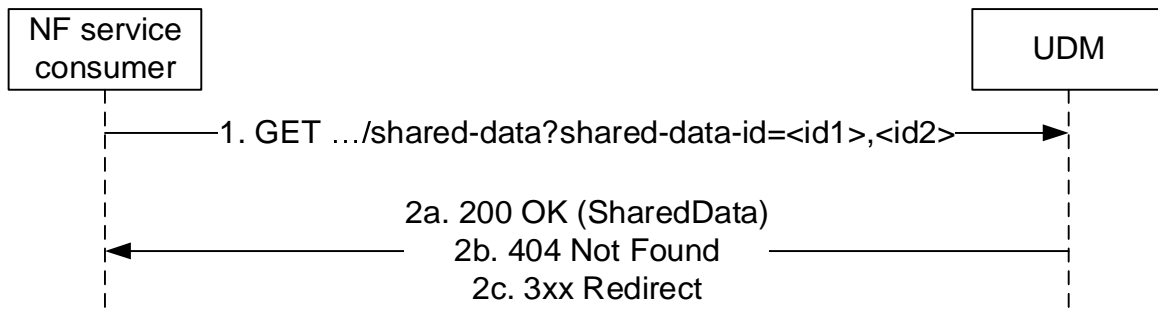

**Figure 5.3.2.2.9.1-1: Shared Subscription Data Retrieval**

1. The NF service consumer (e.g. S-CSCF) sends a GET request to the resource representing the SharedData, with query parameters indicating the supportedFeatures and shared-data-id.
- 2a. On success, the HSS responds with "200 OK" with the message body containing the SharedData.
- 2b. If there is no valid shared data for one or more of the shared-data-ids, HTTP status code "404 Not Found" shall be returned including additional error information in the response body (in the "ProblemDetails" element).

On failure, the appropriate HTTP status code indicating the error shall be returned and appropriate additional error information should be returned in the GET response body.

In the case of redirection, the HSS shall return 3xx status code, which shall contain a Location header with an URI pointing to the endpoint of another HSS (service) instance.

### 5.3.2.3 Subscribe

#### 5.3.2.3.1 General

The following procedures using the Subscribe service operation are supported:

- Subscription to notification of data change
- Subscription to notification of UE reachability for IP

#### 5.3.2.3.2 Subscription to notifications of data change

Figure 5.3.2.3.2-1 shows a scenario where the NF service consumer (e.g. S-CSCF) sends a request to the HSS to subscribe to notifications of data change. The request contains a callback URI and the URI of the monitored resource.

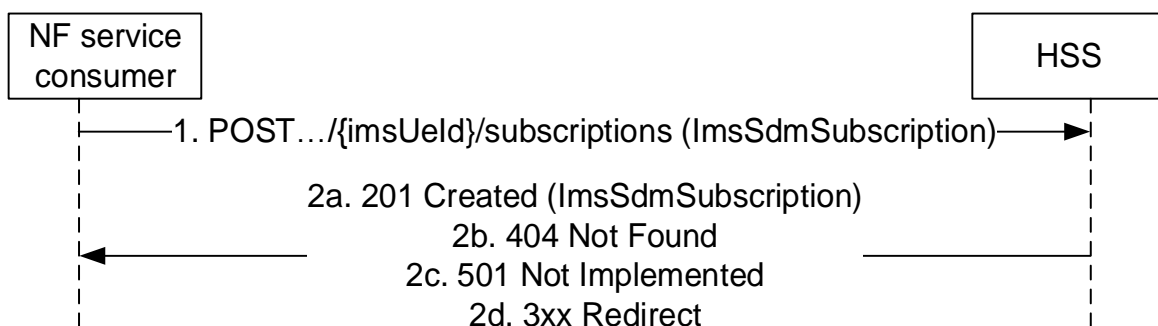

**Figure 5.3.2.3.2-1: NF service consumer subscribes to notifications**

1. The NF service consumer sends a POST request to the parent resource (collection of subscriptions) (.../{imsUeId}/sdm-subscriptions), to create a subscription as present in message body.
- 2a. On success, the HSS responds with "201 Created" with the message body containing a representation of the created subscription. The Location HTTP header shall contain the URI of the created subscription.

2b. If there is no valid subscription data for the UE, HTTP status code "404 Not Found" shall be returned including additional error information in the response body (in the "ProblemDetails" element).

2c. If the UE subscription data exist, but the requested subscription to data change notification cannot be created (e.g. due to an invalid/unsupported data reference to be monitored, contained in the ImsSdmSubscription parameter), HTTP status code "501 Not Implemented" shall be returned including additional error information in the response body (in the "ProblemDetails" element).

On failure, the appropriate HTTP status code indicating the error shall be returned and appropriate additional error information should be returned in the POST response body.

In the case of redirection, the HSS shall return 3xx status code, which shall contain a Location header with an URI pointing to the endpoint of another HSS (service) instance.

### 5.3.2.3.3 Subscription to notifications of shared data change

Figure 5.3.2.3.3-1 shows a scenario where the NF service consumer sends a request to the HSS to subscribe to notifications of shared data change. The request contains a callback URI and the URI of the monitored resource.

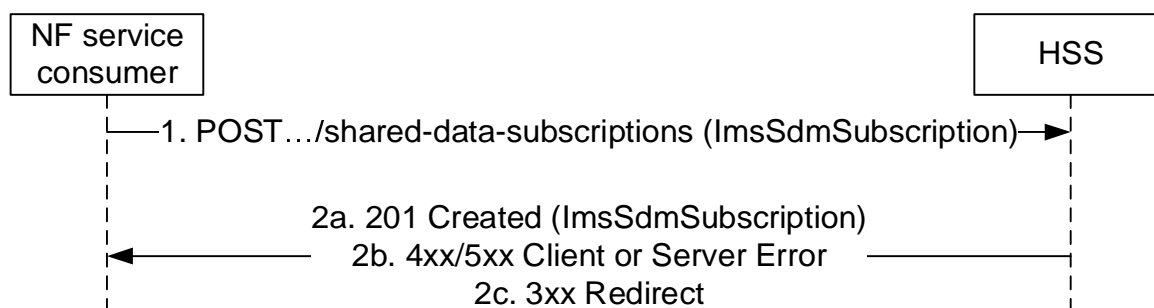

**Figure 5.3.2.3.3-1: NF service consumer subscribes to notifications of shared data change**

1. The NF service consumer sends a POST request to the parent resource (collection of subscriptions) (.../shared-data-subscriptions), to create a subscription as present in message body.

2a. On success, the HSS responds with "201 Created" with the message body containing a representation of the created subscription. The Location HTTP header shall contain the URI of the created subscription.

On failure, the appropriate HTTP status code indicating the error shall be returned and appropriate additional error information should be returned in the POST response body.

In the case of redirection, the HSS shall return 3xx status code, which shall contain a Location header with an URI pointing to the endpoint of another HSS (service) instance.

### 5.3.2.3.4 Subscriptions to notification of UE Reachability for IP

Figure 5.3.2.3.4-1 shows a scenario where the NF service consumer (e.g. IP-SM-GW) sends a request to the HSS to subscribe to UE reachability for IP. The request contains the UE's identity ({{imsUeId}}), the resource to be monitored (/access-data/ps-domain/ue-reach-subscriptions), an expiry time, a callback URI and query parameters (e.g. supported-features).

Subscriptions to notification on UE Reachability for IP are requests for a one-time notification, i.e. after notification the subscription becomes invalid.

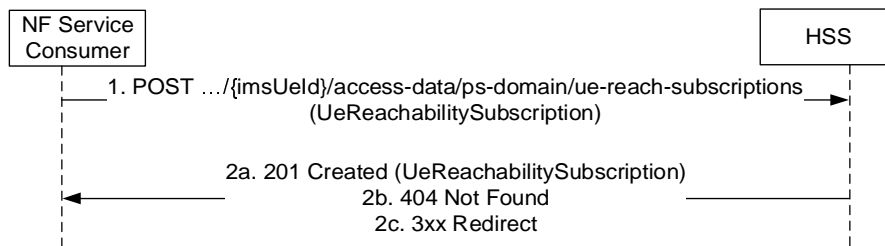

**Figure 5.3.2.3.4-1: Subscription to notification of UE reachability for IP**

1. The NF service consumer (e.g. IP-SM-GW) sends a POST request to the parent resource (collection of UE reachability subscriptions) (.../{ueIdentity}/ue-reach-subscriptions), to create a subscription to UE reachability for IP. The request contains an expiry time, suggested by the NF Service Consumer, representing the time upto which the subscription is desired to be kept active and the time after which the UE reachability event shall not generate a notification.

2a. On success, the HSS sets the URRP flag for the relevant serving nodes and may contact UDM (see 3GPP TS 23.632, clause 5.4.5). The HSS responds with "201 Created" with the message body containing a representation of the created subscription. The Location HTTP header shall contain the URI of the created subscription.

The response contains the expiry time, as determined by the HSS (possible based on operator policy) after which the subscription becomes invalid. Once the subscription expires, if the NF Service Consumer wants to keep receiving notifications, it shall create a new subscription in the HSS. The NF Service Producer shall not provide the same expiry time for many subscriptions in order to avoid all of them expiring and recreating the subscription at the same time.

- 2b. If the user does not exist, HTTP status code "404 Not Found" shall be returned including additional error information in the response body (in the "ProblemDetails" element).

On failure, the appropriate HTTP status code indicating the error shall be returned and appropriate additional error information should be returned in the POST response body.

In the case of redirection, the HSS shall return 3xx status code, which shall contain a Location header with an URI pointing to the endpoint of another HSS (service) instance.

## 5.3.2.4 Unsubscribe

### 5.3.2.4.1 General

The following procedures using the Unsubscribe service operation are supported:

- Unsubscribe to notification of data change
- Unsubscribe to notification of UE reachability for IP

### 5.3.2.4.2 Unsubscribe to notifications of data change

Figure 5.3.2.4.2-1 shows a scenario where the NF service consumer (e.g. S-CSCF) sends a request to the HSS to unsubscribe from notifications of data changes. The request contains the URI previously received in the Location HTTP header of the response to the subscription.

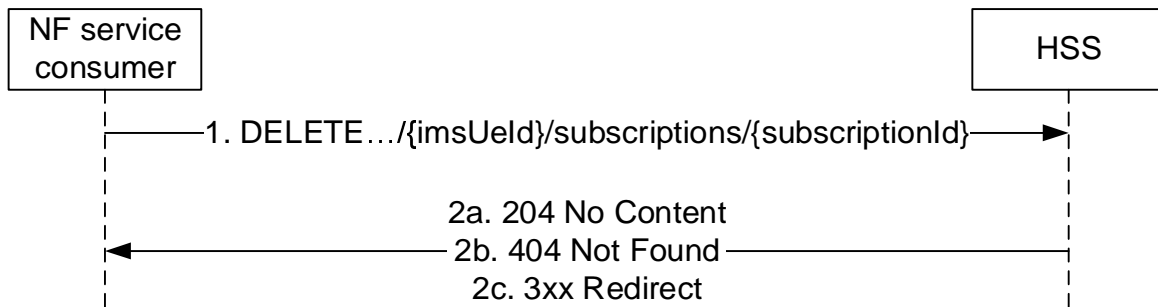

**Figure 5.3.2.4.2-1: NF service consumer unsubscribes to notifications**

1. The NF service consumer sends a DELETE request to the resource identified by the URI previously received during subscription creation.
- 2a. On success, the HSS responds with "204 No Content".
- 2b. If there is no valid subscription available (e.g. due to an unknown subscriptionId value), HTTP status code "404 Not Found" should be returned including additional error information in the response body (in the "ProblemDetails" element).

On failure, the appropriate HTTP status code indicating the error shall be returned and appropriate additional error information should be returned in the DELETE response body.

In the case of redirection, the HSS shall return 3xx status code, which shall contain a Location header with an URI pointing to the endpoint of another HSS (service) instance.

#### 5.3.2.4.3 Unsubscribe to notifications of shared data change

Figure 5.3.2.4.3-1 shows a scenario where the NF service consumer sends a request to the HSS to unsubscribe from notifications of shared data changes. The request contains the URI previously received in the Location HTTP header of the response to the subscription.

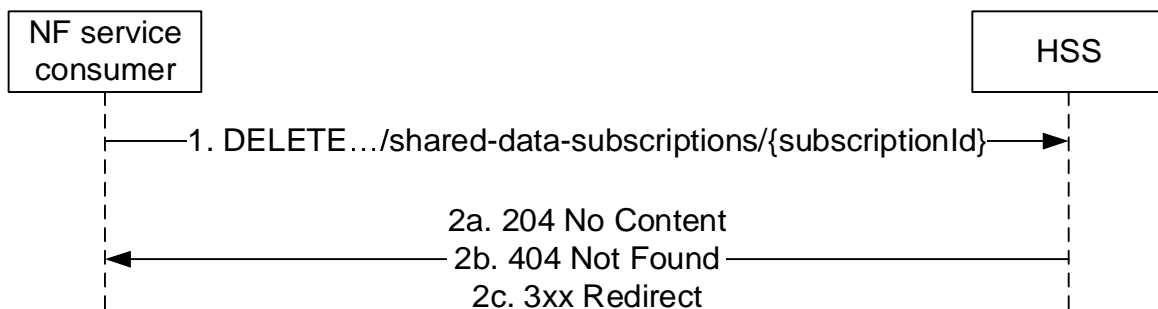

**Figure 5.3.2.4.3-1: NF service consumer unsubscribes to notifications for shared data**

1. The NF service consumer sends a DELETE request to the resource identified by the URI previously received during subscription creation.
- 2a. On success, the HSS responds with "204 No Content".
- 2b. If there is no valid subscription available (e.g. due to an unknown subscriptionId value), HTTP status code "404 Not Found" should be returned including additional error information in the response body (in the "ProblemDetails" element).

On failure, the appropriate HTTP status code indicating the error shall be returned and appropriate additional error information should be returned in the DELETE response body.

In the case of redirection, the HSS shall return 3xx status code, which shall contain a Location header with an URI pointing to the endpoint of another HSS (service) instance.



#### 5.3.2.4.4 Unsubscribe to notification of UE Reachability for IP

Figure 5.3.2.4.4-1 shows a scenario where the NF service consumer (e.g. IP-SM-GW) sends a request to the HSS to unsubscribe from notifications of UE Reachability for IP. The request contains the URI previously received in the Location HTTP header of the response to the subscription.

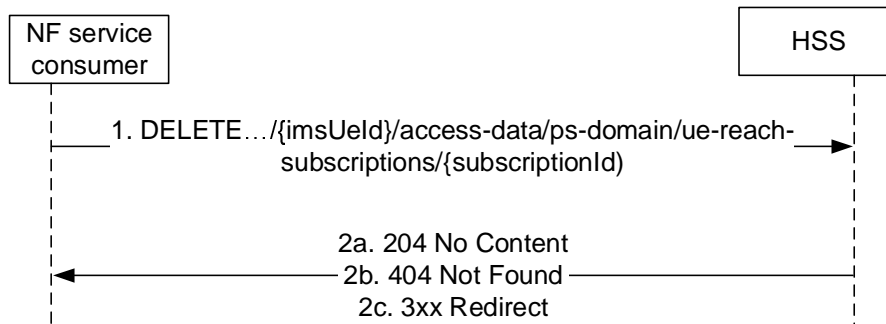

**Figure 5.3.2.4.4-1: Unsubscription to notification of UE reachability for IP**

1. The NF service consumer sends a DELETE request to the resource identified by the URI previously received during subscription creation.
- 2a. On success, the HSS responds with "204 No Content".
- 2b. If there is no valid subscription available (e.g. due to an unknown subscriptionId value), HTTP status code "404 Not Found" should be returned including additional error information in the response body (in the "ProblemDetails" element).

On failure, the appropriate HTTP status code indicating the error shall be returned and appropriate additional error information should be returned in the DELETE response body.

In the case of redirection, the HSS shall return 3xx status code, which shall contain a Location header with an URI pointing to the endpoint of another HSS (service) instance.

### 5.3.2.5 ModifySubscription

#### 5.3.2.5.1 General

The following procedures using the ModifySubscription service operation are supported:

- Modification of a Subscription to notification of data change (for UE individual data)
- Modification of a Subscription to notification of shared data change
- Modification of a Subscription to notification of UE Reachability for IP

The ModifySubscription service operation can be used for the following purpose:

- Extend the expiry time of ImsSdmSubscription;
- Extend the expiry time of UeReachabilitySubscription;
- Modify the resource URIs to be monitored, e.g. add/remove resource URIs to/from the monitored resource URI list.

#### 5.3.2.5.2 Modification of a subscription to notifications of data change

Figure 5.3.2.5.2-1 shows a scenario where the NF service consumer sends a request to the HSS to modify a subscription to notifications of data changes. The request contains the URI previously received in the Location HTTP header of the response to the subscription.

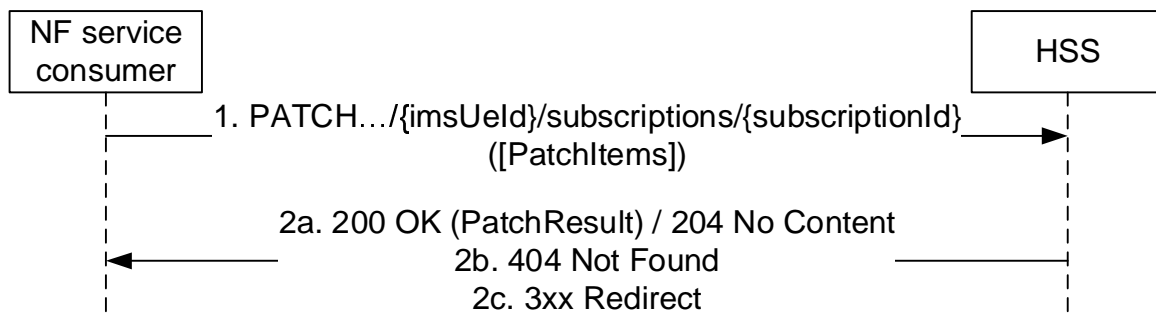

**Figure 5.3.2.5.2-1: NF service consumer modifies a subscription to notifications**

1. The NF service consumer sends a PATCH request to the resource identified by the URI previously received during subscription creation.

The NF service consumer may include "monitoredResourceUris" to replace the existing monitored resource URIs, e.g. to add/remove specific resource URIs from the monitored resource URI list.

- 2a. On success, the HSS responds with "200 OK" or "204 No Content".
- 2b. If there is no valid subscription available (e.g. due to an unknown subscriptionId value), HTTP status code "404 Not Found" should be returned including additional error information in the response body (in the "ProblemDetails" element).

On failure, the appropriate HTTP status code indicating the error shall be returned and appropriate additional error information should be returned in the PATCH response body.

In the case of redirection, the HSS shall return 3xx status code, which shall contain a Location header with a URI pointing to the endpoint of another HSS (service) instance.

### 5.3.2.5.3 Modification of a subscription to notifications of shared data change

Figure 5.3.2.z.3-1 shows a scenario where the NF service consumer sends a request to the HSS to modify a subscription to notifications of shared data changes. The request contains the URI previously received in the Location HTTP header of the response to the subscription.

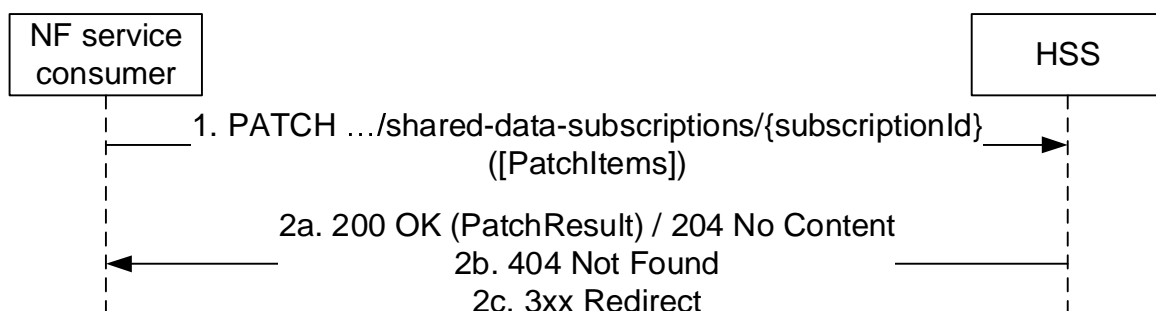

**Figure 5.3.2.5.3-1: NF service consumer modifies a subscription to notifications for shared data**

1. The NF service consumer sends a PATCH request to the resource identified by the URI previously received during subscription creation.

The NF service consumer may include "monitoredResourceUris" to replace the existing monitored resource URIs, e.g. for the purposes to add/remove specific resource URIs from the monitored resource URI list.

- 2a. On success, the HSS responds with "200 OK" or "204 No Content".
- 2b. If there is no valid subscription available (e.g. due to an unknown subscriptionId value), HTTP status code "404 Not Found" should be returned including additional error information in the response body (in the "ProblemDetails" element).

On failure, the appropriate HTTP status code indicating the error shall be returned and appropriate additional error information should be returned in the PATCH response body.

In the case of redirection, the HSS shall return 3xx status code, which shall contain a Location header with an URI pointing to the endpoint of another HSS (service) instance.

#### 5.3.2.5.4 Modification of a subscription to notifications of data change

Figure 5.3.2.5.4-1 shows a scenario where the NF service consumer sends a request to the HSS to modify a subscription to notifications of data changes. The request contains the URI previously received in the Location HTTP header of the response to the subscription.

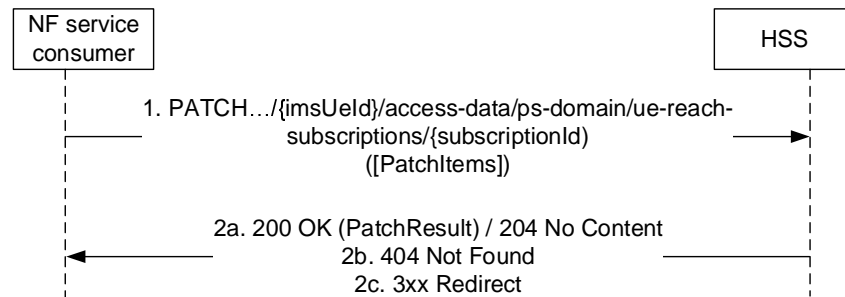

**Figure 5.3.2.5.4-1: NF service consumer modifies a subscription to notifications**

1. The NF service consumer sends a PATCH request to the resource identified by the URI previously received during subscription creation.

The NF service consumer includes a new expiry time, e.g. to extend the monitoring time of the event.

- 2a. On success, the HSS responds with "200 OK" or "204 No Content".
- 2b. If there is no valid subscription available (e.g. due to an unknown subscriptionId value), HTTP status code "404 Not Found" should be returned including additional error information in the response body (in the "ProblemDetails" element).

On failure, the appropriate HTTP status code indicating the error shall be returned and appropriate additional error information should be returned in the PATCH response body.

In the case of redirection, the HSS shall return 3xx status code, which shall contain a Location header with an URI pointing to the endpoint of another HSS (service) instance.

### 5.3.2.6 Notification

#### 5.3.2.6.1 General

The following procedures using the Notification service operation are supported:

- Data change notification to NF;
- UE Reachability for IP notification to NF.

#### 5.3.2.6.2 Data Change Notification To NF

Figure 5.3.2.6.2-1 shows a scenario where the HSS notifies the NF service consumer (that has subscribed to receive such notification) about subscription data change. The request contains the callbackReference URI as previously received in the ImsSdmSubscription.

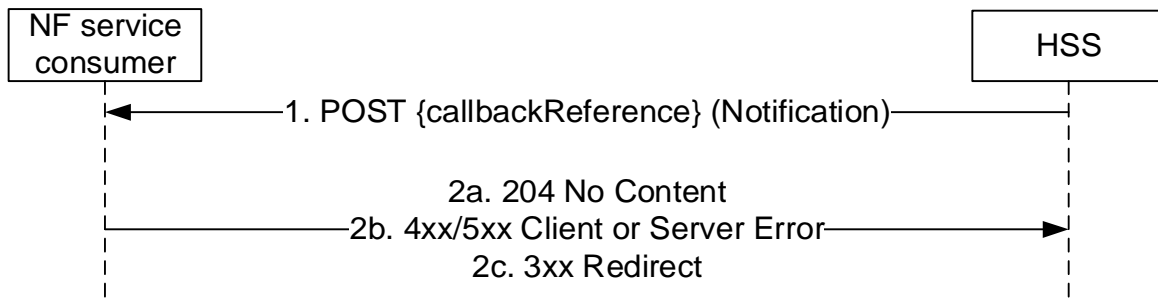

**Figure 5.3.2.6.2-1: Subscription Data Change Notification**

1. The HSS sends a POST request to the callbackReference as provided by the NF service consumer during the subscription.
2. The NF service consumer responds with "204 No Content".

On failure, the appropriate HTTP status code indicating the error shall be returned and appropriate additional error information should be returned in the POST response body.

In the case of redirection, the NF Service Consumer shall return 3xx status code, which shall contain a Location header with an URI pointing to an alternative notification endpoint.

### 5.3.2.6.3 UE Reachability for IP Notification to NF

Figure 5.3.2.6.3-1 shows a scenario where the HSS notifies the NF service consumer (that has subscribed to receive such notification) about subscription data change. The request contains the callbackReference URI as previously received in the UeReachabilitySubscription.

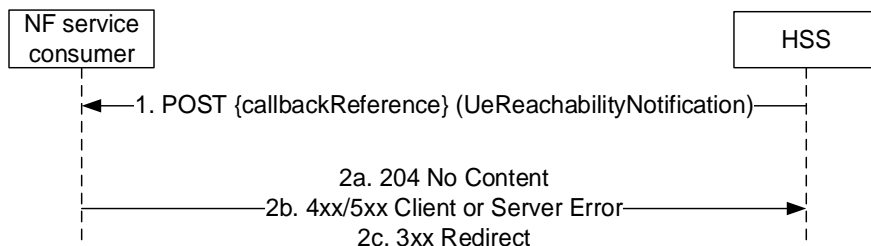

**Figure 5.3.2.6.3-1: UE Reachability for IP Notification**

1. The HSS sends a POST request to the callbackReference as provided by the NF service consumer during the subscription. The notification includes information about UE reachability for IP event detected.
2. The NF service consumer responds with "204 No Content".

On failure, the appropriate HTTP status code indicating the error shall be returned and appropriate additional error information should be returned in the POST response body.

In the case of redirection, the NF Service Consumer shall return 3xx status code, which shall contain a Location header with an URI pointing to an alternative notification endpoint.

## 5.3.2.7 Update

### 5.3.2.7.1 General

The following procedures using the Update service operation are supported:

- Repository Data Create/Update/Delete
- STN-SR update

- SMS registration information Create/Update/Delete
- PSI activation state Update
- DSAI-tag activation state Update

### 5.3.2.7.2 Repository Data Creation or Update

Figure 5.3.2.7.2-1 shows a scenario where the IMS-AS sends a request to the HSS to create or update the repository data for a given service indication. The request contains the UE's identity ( $\{\text{imsUeId}\}$ ) which shall be an IMS Public Identity, the service indication and repository data with the associated version (sequence number).

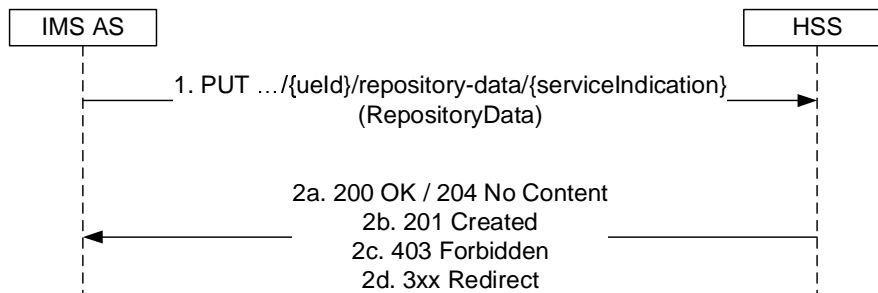

**Figure 5.3.2.7.2-1: IMS AS creating or updating repository data**

1. The IMS AS sends a PUT request to the resource representing the UE's Repository Data for a requested Service Indication.

The IMS AS may request the creation of the Repository Data (sequence number equal to zero) or may request the update of the Repository Data (sequence number greater than zero)

- 2a. On success, the HSS updates the RepositoryData resource by replacing it with the received resource information, and responds with "200 OK" or "204 No Content".
- 2b. If the resource does not exist (there is no repository data associated to the requested service indication), HSS stores the received Repository Data and responds with HTTP Status Code "201 created". A response body may be included to convey additional information to the NF consumer (e.g., features supported by HSS).
- 2c. If the operation is not authorized due to e.g IMS AS does not have the required permissions for the service indication and the operation requested, HTTP status code "403 Forbidden" should be returned including additional error information in the response body (in "ProblemDetails" element).

On failure, the appropriate HTTP status code indicating the error shall be returned and appropriate additional error information should be returned in the PUT response body.

In the case of redirection, the HSS shall return 3xx status code, which shall contain a Location header with an URI pointing to the endpoint of another HSS (service) instance.

### 5.3.2.7.3 Repository Data Deletion

Figure 5.3.2.7.3-1 shows a scenario where the IMS-AS sends a request to the HSS to delete the repository data for a given service indication. The request contains the UE's identity ( $\{\text{imsUeId}\}$ ) which shall be an IMS Public Identity and the service indication.

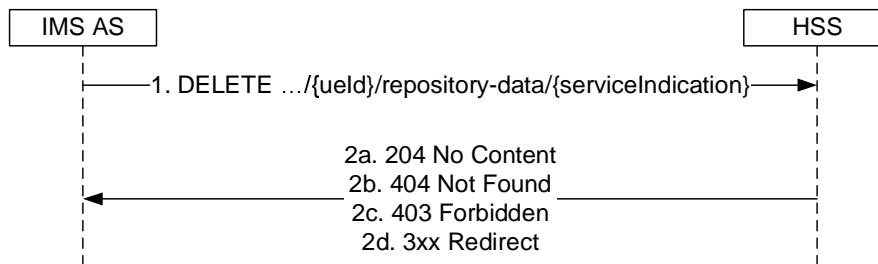

**Figure 5.3.2.7.3-1: IMS AS deleting repository data**

1. The IMS AS sends a DELETE request to the resource representing the UE's Repository Data for a requested Service Indication.
- 2a. On success, the HSS deletes the resource and responds with "204 No Content".
- 2b. If the repository data does not exist in the HSS, HTTP status code "404 Not Found" shall be returned including additional error information in the response body (in the "ProblemDetails" element).
- 2c. If the operation is not authorized due to e.g IMS AS does not have the required permissions for the service indication and operation requested, HTTP status code "403 Forbidden" should be returned including additional error information in the response body (in "ProblemDetails" element).

On failure, the appropriate HTTP status code indicating the error shall be returned and appropriate additional error information should be returned in the DELETE response body.

In the case of redirection, the HSS shall return 3xx status code, which shall contain a Location header with an URI pointing to the endpoint of another HSS (service) instance.

#### 5.3.2.7.4 STN-SR update

Figure 5.3.2.7.4-1 shows a scenario where the IMS-AS sends a request to the HSS to update the STN-SR. The request contains the UE's identity ( $\{/imsUeId\}$ ) which shall be an IMS Public Identity or a Private Identity and an instruction to modify the STN-SR.

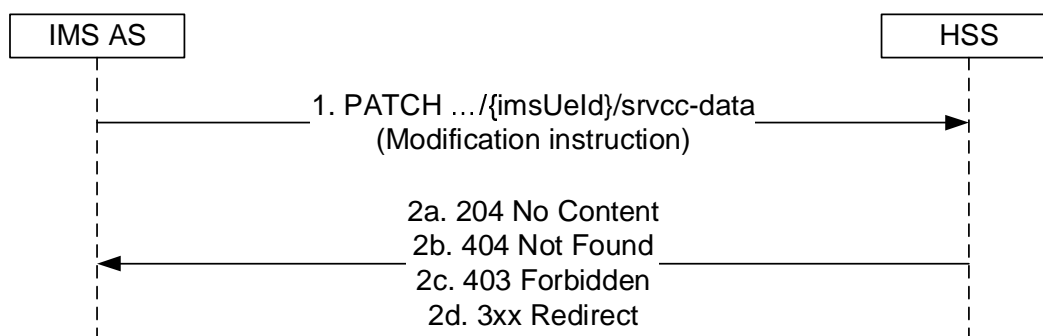

**Figure 5.3.2.7.4-1: IMS AS updating STN-SR**

1. The IMS AS sends a PATCH request to the resource representing the UE's SRVCC Data.
- 2a. On success, the HSS responds with "204 No Content".
- 2b. If the resource does not exist (i.e. the user is not subscribed to SRVCC), HTTP status code "404 Not Found" should be returned including additional error information in the response body (in the "ProblemDetails" element).
- 2c. If the operation is not authorized due to e.g IMS AS does not have the required permissions for the operation requested, HTTP status code "403 Forbidden" should be returned including additional error information in the response body (in "ProblemDetails" element).

On failure, the appropriate HTTP status code indicating the error shall be returned and appropriate additional error information should be returned in the PATCH response body.

In the case of redirection, the HSS shall return 3xx status code, which shall contain a Location header with an URI pointing to the endpoint of another HSS (service) instance.

### 5.3.2.7.5 PSI activation state update

Figure 5.3.2.7.5-1 shows a scenario where the IMS-AS sends a request to the HSS to update the PSI activation state. The request contains the Public Service Identity ( $\{imsUeId\}$ ) and an instruction to modify the activation state.

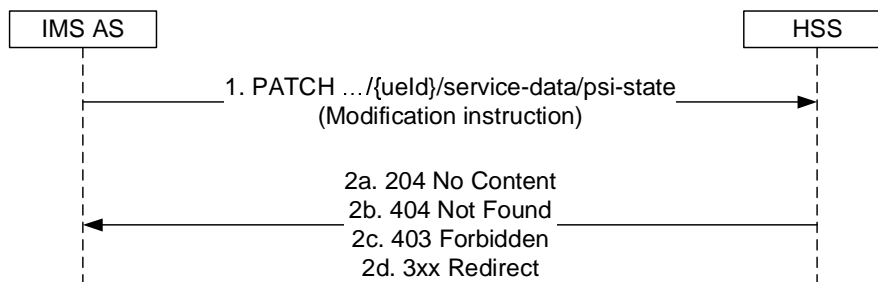

**Figure 5.3.2.7.5-1: IMS AS updating a PSI activation state**

1. The IMS AS sends a PATCH request to the resource representing the PSI activation state.
- 2a. On success, the HSS responds with "204 No Content".
- 2b. If the resource does not exist (i.e. the service does not exist), HTTP status code "404 Not Found" should be returned including additional error information in the response body (in the "ProblemDetails" element).
- 2c. If the operation is not authorized due to e.g IMS AS does not have the required permissions for the operation requested, HTTP status code "403 Forbidden" should be returned including additional error information in the response body (in "ProblemDetails" element).

On failure, the appropriate HTTP status code indicating the error shall be returned and appropriate additional error information should be returned in the PATCH response body.

In the case of redirection, the HSS shall return 3xx status code, which shall contain a Location header with an URI pointing to the endpoint of another HSS (service) instance.

### 5.3.2.7.6 SMS Registration Information Creation or Update

Figure 5.3.2.7.6-1 shows a scenario where the IMS-AS sends a request to the HSS to create or update the SMS registration information. The request contains the UE's identity ( $\{imsUeId\}$ ) which shall be an IMS Public Identity and the SMS registration information (IP-SM-GW number).

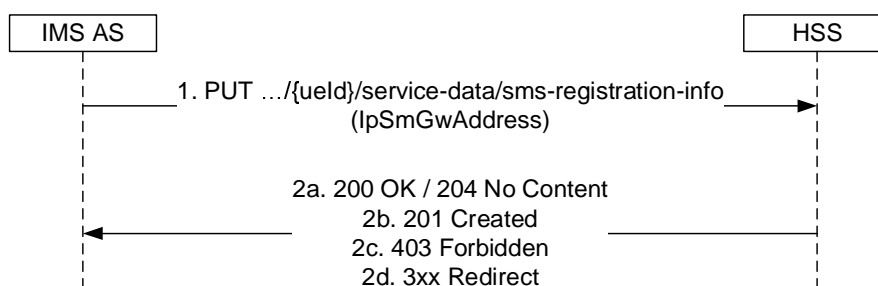

**Figure 5.3.2.7.6-1: IMS AS creating or updating the SMS registration information**

1. The IMS AS sends a PUT request to the resource representing the UE's SMS registration information. The request contains the IP-SM-GW number and, if s6c is supported, the Diameter Identity and Diameter Realm of the IP-SM-GW.

If the IP-SM-GW supports SBI-based MT SM transmit, the "SBI support indication" of the IP-SM-GW shall be included in the SMS Registration Information.

- 2a. On success, the HSS updates the SMS registration information resource by replacing it with the received resource information and responds with "200 OK" or "204 No Content".
- 2b. If the resource does not exist (there is no IP-SM-GW number associated to the user), HSS stores the received SMS registration information and responds with HTTP Status Code "201 created". A response body may be included to convey additional information to the NF consumer (e.g., features supported by HSS).
- 2c. If the operation is not authorized due to e.g IMS AS does not have the required permissions or the IP-SM-GW number is pre-configured and cannot be overwritten, HTTP status code "403 Forbidden" should be returned including additional error information in the response body (in "ProblemDetails" element).

On failure, the appropriate HTTP status code indicating the error shall be returned and appropriate additional error information should be returned in the PUT response body.

In the case of redirection, the HSS shall return 3xx status code, which shall contain a Location header with an URI pointing to the endpoint of another HSS (service) instance.

### 5.3.2.7.7 SMS Registration Information Deletion

Figure 5.3.2.7.7-1 shows a scenario where the IMS-AS sends a request to the HSS to delete the SMS registration information. The request contains the UE's identity ( $\{imsUeId\}$ ) which shall be an IMS Public Identity.

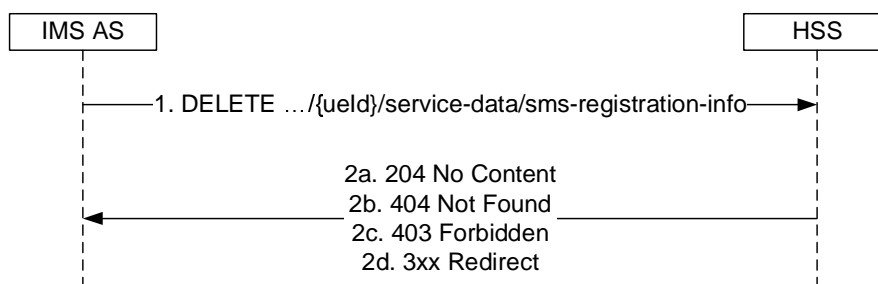

**Figure 5.3.2.7.7-1: IMS AS deleting SMS registration information**

1. The IMS AS sends a DELETE request to the resource representing the UE's SMS registration information.
- 2a. On success, the HSS deletes the resource and responds with "204 No Content".
- 2b. If the SMS registration information does not exist in the HSS, HTTP status code "404 Not Found" shall be returned including additional error information in the response body (in the "ProblemDetails" element).
- 2c. If the operation is not authorized due to e.g IMS AS does not have the required permissions or the IP-SM-GW number is pre-configured and cannot be deleted, HTTP status code "403 Forbidden" should be returned including additional error information in the response body (in "ProblemDetails" element).

On failure, the appropriate HTTP status code indicating the error shall be returned and appropriate additional error information should be returned in the DELETE response body.

In the case of redirection, the HSS shall return 3xx status code, which shall contain a Location header with an URI pointing to the endpoint of another HSS (service) instance.

### 5.3.2.7.8 DSAI tag activation state update

Figure 5.3.2.7.8-1 shows a scenario where the IMS-AS sends a request to the HSS to update the DSAI tag activation state. The request contains the Public Service Identity ( $\{imsUeId\}$ ) and an instruction to modify the activation state of DSAI tag.



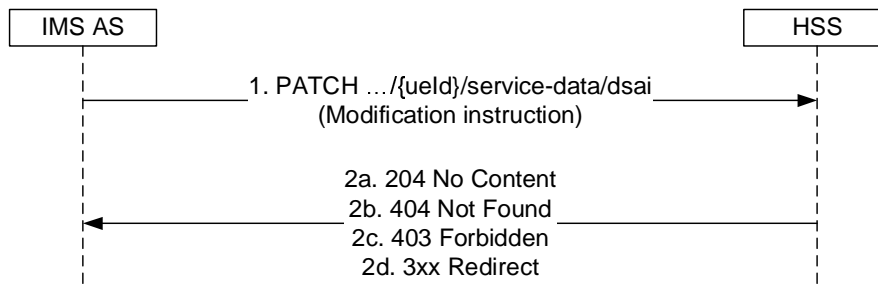

**Figure 5.3.2.7.8-1: IMS AS updating DSAI tag activation state**

1. The IMS AS sends a PATCH request to the resource representing the DSAI tag activation state.
- 2a. On success, the HSS responds with "204 No Content".
- 2b. If the resource does not exist (i.e. the service does not exist), HTTP status code "404 Not Found" should be returned including additional error information in the response body (in the "ProblemDetails" element).
- 2c. If the operation is not authorized due to e.g IMS AS does not have the required permissions for the operation requested, HTTP status code "403 Forbidden" should be returned including additional error information in the response body (in "ProblemDetails" element).

On failure, the appropriate HTTP status code indicating the error shall be returned and appropriate additional error information should be returned in the PATCH response body.

In the case of redirection, the HSS shall return 3xx status code, which shall contain a Location header with an URI pointing to the endpoint of another HSS (service) instance.

## 5.4 Nhss\_imsUEAuthentication Service

### 5.4.1 Service Description

See 3GPP TS 23.228 [6], clause AA.2.1.4.

### 5.4.2 Service Operations

#### 5.4.2.1 Introduction

For the Nhss\_imsUEAuthentication service the following service operation is defined:

- Get

The Nhss\_imsUEAuthentication Service is used by the S-CSCF to request the SBI capable HSS to select an authentication method, calculate a fresh authentication vector (AV) if required for the selected method, and provide it to the S-CSCF by means of the Get service operation.

#### 5.4.2.2 Get

##### 5.4.2.2.1 General

The following procedures using the Get service operation are supported:

- Authentication Information Retrieval

#### 5.4.2.2.2 Authentication Information Retrieval

Figure 5.4.2.2.2-1 shows a scenario where the NF service consumer (S-CSCF) retrieves authentication information for the UE from the HSS. The request contains the UE's identity (IMS Private Identity) and the SIP authentication scheme and may contain resynchronization info.



**Figure 5.4.2.2.2-1: NF service consumer requesting authentication information**

1. The NF service consumer sends a POST request (custom method: generate-sip-auth-data) to the resource representing the UE's security information. The payload shall contain the S-CSCF name, SIP authentication scheme and the resynchronization info.
- 2a. The HSS responds with "200 OK" with the message body containing the authentication data information.
- 2b. If the operation cannot be authorized due to e.g UE does not have required subscription data, HTTP status code "403 Forbidden" should be returned including additional error information in the response body (in "ProblemDetails" element).

On failure, the appropriate HTTP status code indicating the error shall be returned and appropriate additional error information should be returned in the POST response body.

In the case of redirection, the HSS shall return 3xx status code, which shall contain a Location header with an URI pointing to the endpoint of another HSS (service) instance.

## 5.5 Nhss\_gbaSubscriberDataManagement Service

### 5.5.1 Service Description

See 3GPP TS 33.220 [6], clause X.2.1.2.

### 5.5.2 Service Operations

#### 5.5.2.1 Introduction

For the Nhss\_gbaSubscriberDataManagement service the following service operations are defined:

- Get
- Subscribe
- Unsubscribe
- Modification of subscription
- Notification

The Nhss\_gbaSubscriberDataManagement Service is used by Consumer NFs (GBA BSF) to:

- fetch the GBA subscriber data for the UE
- subscribe/unsubscribe, and to be notified, when data previously requested have changed

## 5.5.2.2 Get

### 5.5.2.2.1 General

The following procedures using the Get service operation are supported:

- Retrieval of GBA subscriber data

#### 5.5.2.2.2 Retrieval of GBA subscriber data

Figure 5.5.2.2.2-1 shows a scenario where the GBA BSF sends a request to the HSS to retrieve the GBA subscriber data. The request contains the UE's identity ( $\{\text{ueId}\}$ ) which shall be one of IMSI, MSISDN, IMPI, IMPU.

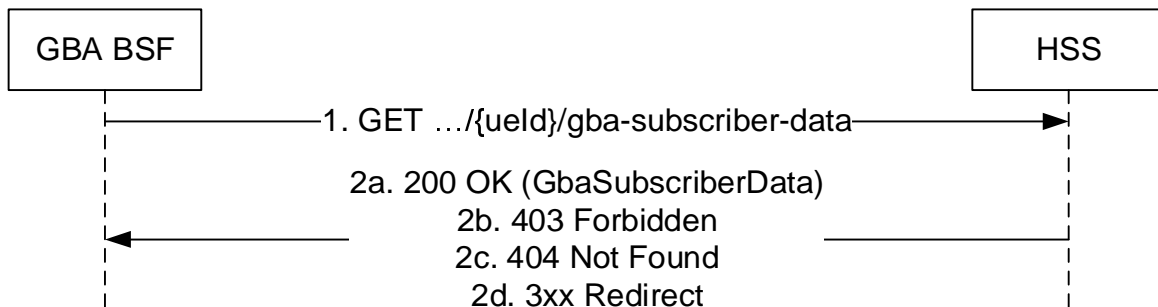

**Figure 5.5.2.2.2-1: Retrieval of GBA subscriber data**

1. The GBA BSF sends a GET request to the resource representing the UE's GBA subscriber data.
- 2a. Upon success, the HSS responds with "200 OK" with the GBA subscriber data (containing, e.g. the GBA User Security Settings, GUSS) in the response body, and HSS supported features.
- 2b. If the operation is not authorized due to, e.g. received UE identity not being allowed for GBA services, or the requesting node not being authorized to fetch the requested data, HTTP status code "403 Forbidden" shall be returned including additional error information in the response body (in "ProblemDetails" data structure).
- 2c. If the UE identity is not found in HSS, HTTP status code "404 Not Found" shall be returned including additional error information in the response body (in "ProblemDetails" data structure).

In the case of redirection, the HSS shall return 3xx status code, which shall contain a Location header with an URI pointing to the endpoint of another HSS (service) instance.

## 5.5.2.3 Subscribe

### 5.5.2.3.1 General

The following procedures using the Subscribe service operation are supported:

- Subscription to changes on the GBA subscriber data

#### 5.5.2.3.2 Subscription to changes on the GBA subscriber data

Figure 5.5.2.3.2-1 shows a scenario where the GBA BSF sends a request to the HSS to subscribe to changes on a previously retrieved GBA subscriber data. The request contains the UE's identity ( $\{\text{ueId}\}$ ) which shall be one of IMSI, MSISDN, IMPI, IMPU.

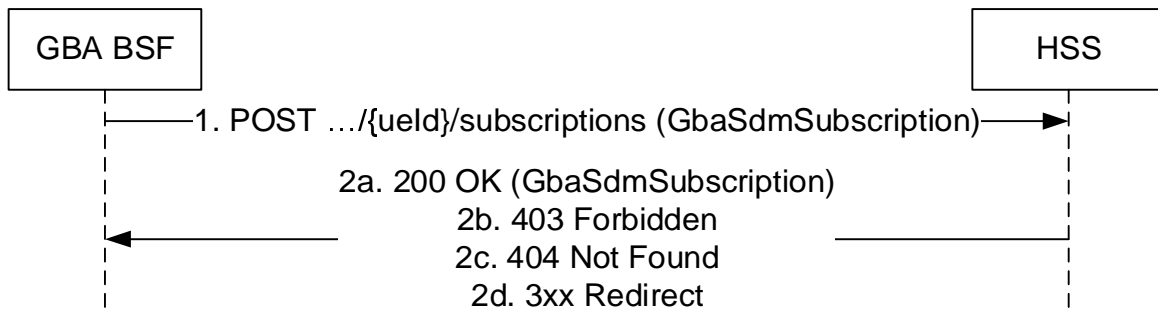

**Figure 5.5.2.3.2-1: Subscription to changes on the GBA subscriber data**

1. The GBA BSF sends a POST request to the collection resource representing the subscriptions to changes on the UE's GBA subscriber data. The request body contains a URI where subsequent notification shall be sent by HSS.
- 2a. Upon success, the HSS responds with "200 OK" with the GBA SDM subscription data in the response body, and HSS supported features.
- 2b. If the operation is not authorized due to, e.g. received UE identity not being allowed for GBA services, or the requesting node not being authorized to subscribe to changes on GBA subscriber data, HTTP status code "403 Forbidden" shall be returned including additional error information in the response body (in "ProblemDetails" data structure).
- 2c. If the UE identity is not found in HSS, HTTP status code "404 Not Found" shall be returned including additional error information in the response body (in "ProblemDetails" data structure).

In the case of redirection, the HSS shall return 3xx status code, which shall contain a Location header with an URI pointing to the endpoint of another HSS (service) instance.

## 5.5.2.4 Unsubscribe

### 5.5.2.4.1 General

The following procedures using the Unsubscribe service operation are supported:

- Unsubscribe to changes on the GBA subscriber data

#### 5.5.2.4.2 Unsubscribe to changes on the GBA subscriber data

Figure 5.5.2.4.2-1 shows a scenario where the GBA BSF sends a request to the HSS to unsubscribe to changes on a previously retrieved GBA subscriber data. The request contains the UE's identity ( $\{/ueId\}$ ) which shall be one of IMSI, MSISDN, IMPI, IMPU.

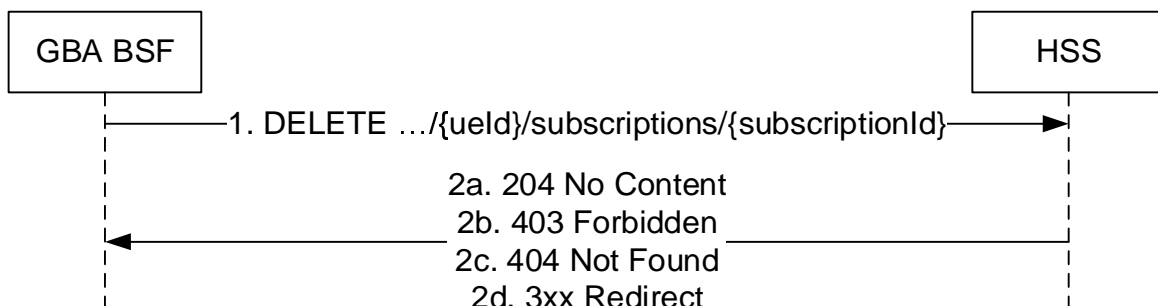

**Figure 5.5.2.4.2-1: Deletion of a subscription to changes on the GBA subscriber data**

1. The GBA BSF sends a DELETE request to the resource representing the individual subscription (subscriptionID) to changes on the UE's GBA subscriber data.
- 2a. Upon success, the HSS responds with "204 No Content".

2b. If the operation is not authorized due to, e.g. received UE identity not being allowed for GBA services, or the requesting node not being authorized to subscribe/unsubscribe to changes on GBA subscriber data, HTTP status code "403 Forbidden" shall be returned including additional error information in the response body (in "ProblemDetails" data structure).

2c. If the UE identity is not found in HSS, HTTP status code "404 Not Found" shall be returned including additional error information in the response body (in "ProblemDetails" data structure).

In the case of redirection, the HSS shall return 3xx status code, which shall contain a Location header with an URI pointing to the endpoint of another HSS (service) instance.

## 5.5.2.5 Modification of Subscription

### 5.5.2.5.1 General

The following procedures using the Modification of Subscription service operation are supported:

- Modification of Subscription to changes on the GBA subscriber data

### 5.5.2.5.2 Modification of Subscription to changes on the GBA subscriber data

Figure 5.5.2.5.2-1 shows a scenario where the GBA BSF sends a request to the HSS to modify a subscription to changes (e.g. to extend its expiration lifetime) on a previously retrieved GBA subscriber data. The request contains the UE's identity ( $\{ueId\}$ ) which shall be one of IMSI, MSISDN, IMPI, IMPU.

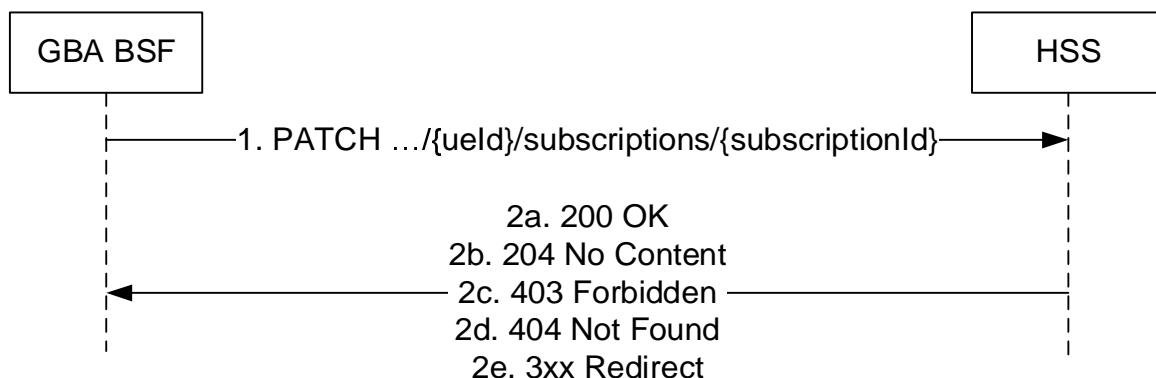

**Figure 5.5.2.5.2-1: Modification of Subscription to changes on the GBA subscriber data**

1. The GBA BSF sends a PATCH request to the resource representing the individual subscription to changes on the UE's GBA subscriber data (identified by its subscriptionID).
- 2a. Upon success, if some of the changes, but not all, have been accepted, the HSS responds with "200 OK" with the new GBA SDM subscription data in the response body.
- 2b. Upon success, if all the changes have been accepted, the HSS responds with "204 No Content".
- 2c. If the operation is not authorized due to the requesting node not being authorized to modify the subscription to changes on GBA subscriber data, HTTP status code "403 Forbidden" shall be returned including additional error information in the response body (in "ProblemDetails" data structure).
- 2d. If the subscriptionId is not found in HSS, HTTP status code "404 Not Found" shall be returned including additional error information in the response body (in "ProblemDetails" data structure).

In the case of redirection, the HSS shall return 3xx status code, which shall contain a Location header with an URI pointing to the endpoint of another HSS (service) instance.

## 5.5.2.5 Notify

### 5.5.2.5.1 General

The following procedures using the Notify service operation are supported:

- Notification of changes on the GBA subscriber data

### 5.5.2.5.2 Notification of changes on the GBA subscriber data

Figure 5.5.2.5.2-1 shows a scenario where the HSS sends a notification to the GBA BSF to inform of changes on a previously retrieved GBA subscriber data.

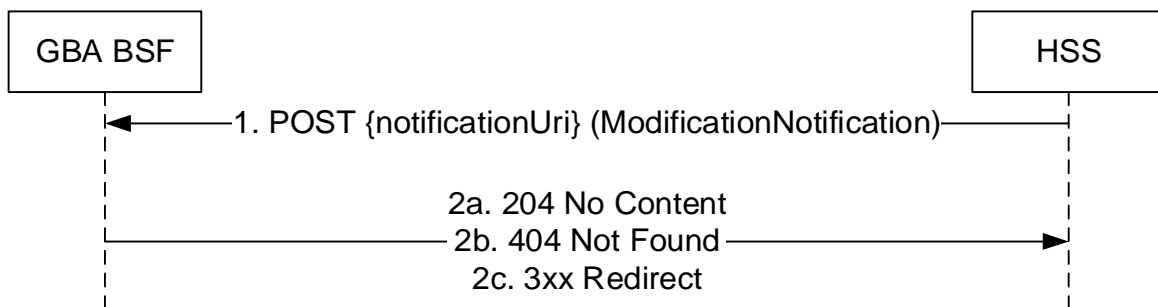

**Figure 5.5.2.5.2-1: Subscription to changes on of GBA User Security data**

1. The GBA BSF sends a POST request to the notification URI previously provided by the GBA BSF during the subscription request (see clause 5.5.2.3.1).
- 2a. Upon success, the HSS responds with "204 No Content".
- 2b. If the UE identity contained in the NotificationData is not found in GBA BSF, HTTP status code "404 Not Found" shall be returned including additional error information in the response body (in "ProblemDetails" data structure).

In the case of redirection, the GBA BSF shall return 3xx status code, which shall contain a Location header with an URI pointing to the endpoint of another GBA BSF instance capable of handling the notification request.

## 5.6 Nhss\_gbaUEAuthentication Service

### 5.6.1 Service Description

See 3GPP TS 33.220 [6], clause X.2.1.3.

### 5.6.2 Service Operations

#### 5.6.2.1 Introduction

For the Nhss\_gbaUEAuthentication service the following service operations are defined:

- Get

The Nhss\_gbaUEAuthentication Service is used by Consumer NFs (GBA BSF) to:

- request the authentication data of the UE

## 5.6.2.2 Get

### 5.6.2.2.1 General

The following procedures using the Get service operation are supported:

- Request UE authentication data

#### 5.6.2.2.2 Request UE authentication data

Figure 5.6.2.2.2-1 shows a scenario where the GBA BSF sends a request to the HSS to retrieve UE authentication data (authentication vectors) for GBA. The request contains the UE's identity ( $\{ueId\}$ ) which shall be one of IMSI, MSISDN, IMPI, IMPU.

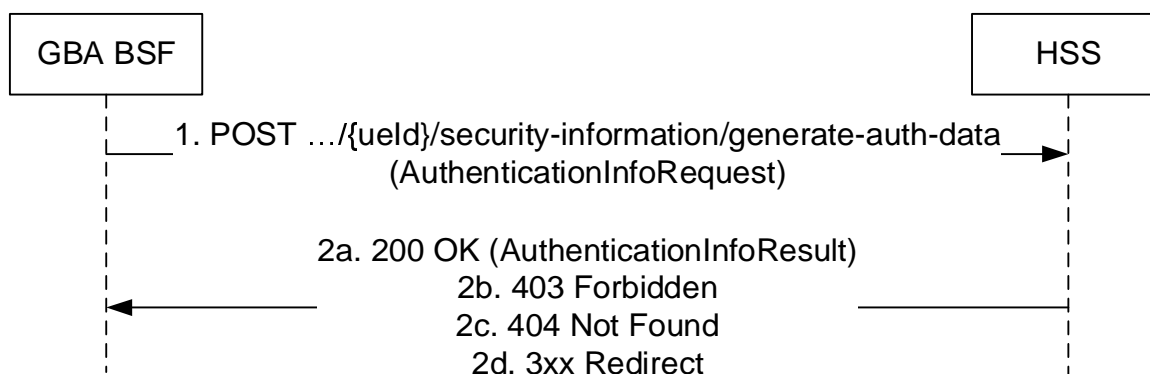

**Figure 5.6.2.2.2-1: Request UE authentication data**

1. The GBA BSF sends a POST request (custom method: generate-auth-data) to the HSS.
- 2a. Upon success, the HSS responds with "200 OK" with the AuthenticationInfoResult data structure (containing authentication vectors) in the response body, and HSS supported features.
- 2b. If the operation is not authorized due to, e.g. received UE identity not being allowed for GBA services, or the requesting node not being authorized to fetch the requested data, HTTP status code "403 Forbidden" shall be returned including additional error information in the response body (in "ProblemDetails" data structure).
- 2c. If the UE identity is not found in HSS, HTTP status code "404 Not Found" shall be returned including additional error information in the response body (in "ProblemDetails" data structure).

In the case of redirection, the HSS shall return 3xx status code, which shall contain a Location header with an URI pointing to the endpoint of another HSS (service) instance.

## 6 API Definitions

### 6.1 Nhss\_imsUEContextManagement Service API

#### 6.1.1 Introduction

URIs of this API shall have the following root:

```
{apiRoot}/{apiName}/{apiVersion}/
```

where "apiRoot" is defined in clause 4.4.1 of 3GPP TS 29.501 [5], the "apiName" shall be set to "nhss-ims-uecm" and the "apiVersion" shall be set to "v1" for the current version of this specification.

## 6.1.2 Usage of HTTP

### 6.1.2.1 General

HTTP/2, as defined in IETF RFC 7540 [8], shall be used as specified in clause 5 of 3GPP TS 29.500 [4].

HTTP/2 shall be transported as specified in clause 5.3 of 3GPP TS 29.500 [4].

HTTP messages and bodies for the Nhss\_imsUECM service shall comply with the OpenAPI [9] specification contained in Annex A.2.

### 6.1.2.2 HTTP standard headers

#### 6.1.2.2.1 General

The usage of HTTP standard headers shall be supported as specified in clause 5.2.2 of 3GPP TS 29.500 [4].

#### 6.1.2.2.2 Content type

The following content types shall be supported:

- JSON, as defined in IETF RFC 8259 [10], signalled by the content type "application/json".
- The Problem Details JSON Object (IETF RFC 7807 [11]) signalled by the content type "application/problem+json".
- JSON Patch, as defined in IETF RFC 6902 [12], signalled by the content type "application/json-patch+json".

### 6.1.2.3 HTTP custom headers

#### 6.1.2.3.1 General

The usage of HTTP custom headers shall be supported as specified in clause 5.2.3 of 3GPP TS 29.500 [4].



### 6.1.3 Resources

#### 6.1.3.1 Overview

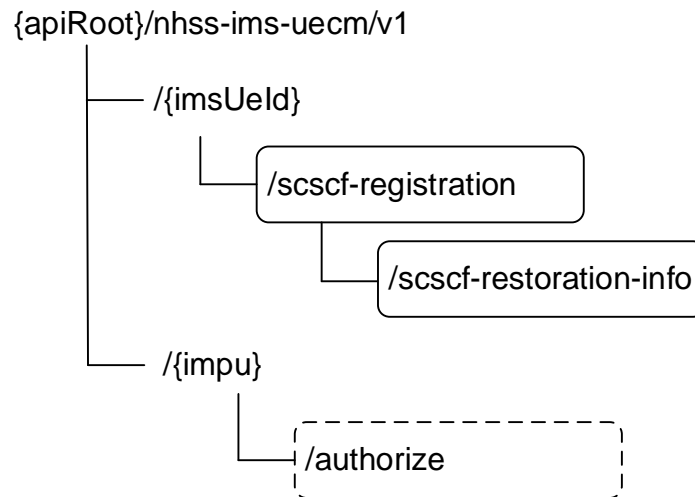

**Figure 6.1.3.1-1: Resource URI structure of the Nhss\_imsUECM API**

Table 6.1.3.1-1 provides an overview of the resources and applicable HTTP methods.

**Table 6.1.3.1-1: Resources and methods overview**

Resource name (Archetype)	Resource URI	HTTP method or custom operation	Description
ScscfRegistration (Document)	/{imsUeId}/scscf-registration	PUT	Create or update the S-CSCF registration state of the UE
Authorize (Custom operation)		authorize (POST)	Authorize the requested operation for the UE
Scscf Restoration Information (Document)	/{imsUeId}/scscf-registration/scscf-restoration-info	GET	Retrieve the S-CSCF restoration information.
		PUT	Update the S-CSCF restoration information.
		DELETE	Delete the S-CSCF restoration information.

#### 6.1.3.2 Resource: Scscf Registration

##### 6.1.3.2.1 Description

This resource represents the registered S-CSCF.

##### 6.1.3.2.2 Resource Definition

Resource URI: {apiRoot}/nhss-ims-uecm/{apiVersion}/{imsUeId}/scscf-registration

This resource shall support the resource URI variables defined in table 6.1.3.2.2-1.

**Table 6.1.3.2.2-1: Resource URI variables for this resource**

Name	Definition
apiRoot	See clause 6.1.1
apiVersion	See clause 6.1.1
imsUeld	Represents the IMS Subscription Identifier, either the IMS Public Identity (i.e. IMPU or Public PSI) or the Private Identity (i.e. IMPI or PSI). See 3GPP TS 23.228 [6] clause 4.3). IMS Public Identity is used with the PUT method; IMS Public Identity or IMS Private Identity is used with the PATCH methods.  Pattern: " <code>^(impu-sip):([a-zA-Z0-9_\.!~*()&amp;=+\$,;?V]+)\@([A-Za-z0-9]+([-A-Za-z0-9]+)\.)+[a-z]{2,} impu-tel:\+[0-9]{5,15} impi-\.+\.+)\$"</code> "

6.1.3.2.3 Resource Standard Methods

6.1.3.2.3.1 PUT

This method shall support the URI query parameters specified in table 6.1.3.2.3.1-1.

**Table 6.1.3.2.3.1-1: URI query parameters supported by the PUT method on this resource**

Name	Data type	P	Cardinality	Description	Applicability
n/a					

This method shall support the request data structures specified in table 6.1.3.2.3.1-2 and the response data structures and response codes specified in table 6.1.3.2.3.1-3.

**Table 6.1.3.2.3.1-2: Data structures supported by the PUT Request Body on this resource**

Data type	P	Cardinality	Description
ScscfRegistration	M	1	S-CSCF registration for indicated IMS Public Identity is updated with the received information.

**Table 6.1.3.2.3.1-3: Data structures supported by the PUT Response Body on this resource**

Data type	P	Cardinality	Response codes	Description
ScscfRegistration	M	1	201 Created	A response body containing a representation of the created individual scscfRegistration resource for the received IMS Public Identity shall be returned.
ScscfRegistration	M	1	200 OK	A response body containing a representation of the updated individual scscfRegistration resource for the received IMS Public Identity shall be returned.
n/a			204 No Content	Upon success, an empty response body shall be returned.
RedirectResponse	O	0..1	307 Temporary Redirect	Temporary redirection. The response shall include a Location header field containing a different URI. The URI shall be an alternative URI of the resource located on an alternative service instance within the same HSS (service) set.
RedirectResponse	O	0..1	308 Permanent Redirect	Permanent redirection. The response shall include a Location header field containing a different URI. The URI shall be an alternative URI of the resource located on an alternative service instance within the same HSS (service) set.
ProblemDetails	O	0..1	404 Not Found	The "cause" attribute may be used to indicate the following application error: - USER_NOT_FOUND
ExtendedProblemDetails	O	0..1	403 Forbidden	The "cause" attribute may be used to indicate one of the following application errors: - IDENTITY_ALREADY_REGISTERED In this case include invalidParams with scsfServerName as param and with value of the currently assigned S-CSCF name in the AdditionalInfo - IDENTITIES_DO_NOT_MATCH - ERROR_IN_REGISTRATION_TYPE

**Table 6.1.3.2.3.1-4: Headers supported by the 307 Response Code on this resource**

Name	Data type	P	Cardinality	Description
Location	string	M	1	An alternative URI of the resource located on an alternative service instance within the same HSS (service) set.
3gpp-Sbi-Target-Nf-Id	string	O	0..1	Identifier of the target NF (service) instance ID towards which the request is redirected.

**Table 6.1.3.2.3.1-5: Headers supported by the 308 Response Code on this resource**

Name	Data type	P	Cardinality	Description
Location	string	M	1	An alternative URI of the resource located on an alternative service instance within the same HSS (service) set.
3gpp-Sbi-Target-Nf-Id	string	O	0..1	Identifier of the target NF (service) instance ID towards which the request is redirected.

**Table 6.1.3.2.3.1-6: Headers supported by the 201 Response Code on this resource**

Name	Data type	P	Cardinality	Description
Location	string	M	1	Contains the URI of the newly created resource, according to the structure: {apiRoot}/nhss-ims-uecm/<apiVersion>/{imsUeId}/scscf-registration

#### 6.1.3.2.4 Resource Custom Operations

There are no custom operations associated to resources.

### 6.1.3.3 Resource: Scscf Restoration Information

#### 6.1.3.3.1 Description

This resource represents the IMS restoration information. It is queried by the service consumer (S-CSCF) to retrieve the information required for an S-CSCF to handle the requests for a user.

#### 6.1.3.3.2 Resource Definition

Resource URI: {apiRoot}/nhss-ims-uecm/{apiVersion}/{imsUeId}/scscf-registration/scscf-restoration-info

This resource shall support the resource URI variables defined in table 6.1.3.3.2-1.

**Table 6.1.3.3.2-1: Resource URI variables for this resource**

Name	Definition
apiRoot	See clause 6.1.1
apiVersion	See clause 6.1.1
imsUeId	Represents the IMS Public Identity (i.e. IMS Public User identity or Public Service Identity) pattern: "^([impu-sip]:([a-zA-Z0-9_\.!~*()&=+\$.,:?V]+)\@([A-Za-z0-9]+([-A-Za-z0-9]+)\.))+[a-z]{2,} impu-tel:\+[0-9]{5,15} impi-.[+].+)\$"

#### 6.1.3.3.3 Resource Standard Methods

##### 6.1.3.3.3.1 GET

This method shall support the URI query parameters specified in table 6.1.3.3.3.1-1.

**Table 6.1.3.3.3.1-1: URI query parameters supported by the GET method on this resource**

Name	Data type	P	Cardinality	Description	Applicability
n/a					

This method shall support the request data structures specified in table 6.1.3.3.3.1-2 and the response data structures and response codes specified in table 6.1.3.3.3.1-3.

**Table 6.1.3.3.3.1-2: Data structures supported by the GET Request Body on this resource**

Data type	P	Cardinality	Description
n/a			

**Table 6.1.3.3.3.1-3: Data structures supported by the GET Response Body on this resource**

Data type	P	Cardinality	Response codes	Description
ScscfRestorationInfoResponse	M	1	200 OK	A response body containing information for the S-CSCF to handle the requests for a user.
RedirectResponse	O	0..1	307 Temporary Redirect	Temporary redirection. The response shall include a Location header field containing a different URI. The URI shall be an alternative URI of the resource located on an alternative service instance within the same HSS (service) set.
RedirectResponse	O	0..1	308 Permanent Redirect	Permanent redirection. The response shall include a Location header field containing a different URI. The URI shall be an alternative URI of the resource located on an alternative service instance within the same HSS (service) set.
ProblemDetails	O	0..1	404 Not Found	The "cause" attribute may be used to indicate the following application error: - DATA_NOT_FOUND  NOTE: DATA_NOT_FOUND indicates that there is no restoration info stored under the scscf-registration resource.

**Table 6.1.3.3.3.1-4: Headers supported by the 307 Response Code on this resource**

Name	Data type	P	Cardinality	Description
Location	string	M	1	An alternative URI of the resource located on an alternative service instance within the same HSS (service) set.
3gpp-Sbi-Target-Nf-Id	string	O	0..1	Identifier of the target NF (service) instance ID towards which the request is redirected.

**Table 6.1.3.3.3.1-5: Headers supported by the 308 Response Code on this resource**

Name	Data type	P	Cardinality	Description
Location	string	M	1	An alternative URI of the resource located on an alternative service instance within the same HSS (service) set.
3gpp-Sbi-Target-Nf-Id	string	O	0..1	Identifier of the target NF (service) instance ID towards which the request is redirected.

#### 6.1.3.3.3.2 PUT

This method shall support the URI query parameters specified in table 6.1.3.3.3.2-1.

**Table 6.1.3.3.3.2-1: URI query parameters supported by the PUT method on this resource**

Name	Data type	P	Cardinality	Description	Applicability
n/a					

This method shall support the request data structures specified in table 6.1.3.3.3.2-2 and the response data structures and response codes specified in table 6.1.3.3.3.2-3.

**Table 6.1.3.3.3.2-2: Data structures supported by the PUT Request Body on this resource**

Data type	P	Cardinality	Description
ScscfRestorationInfoRequest	M	1	S-CSCF restoration information for indicated IMS Public Identity is updated with the received information.

**Table 6.1.3.3.3.2-3: Data structures supported by the PUT Response Body on this resource**

Data type	P	Cardinality	Response codes	Description
ScscfRestorationInfoResponse	M	1	201 Created	Upon success, a response body containing a representation of the created individual ScscfRestorationInfo resource for the received IMS Public Identity shall be returned.
ScscfRestorationInfoResponse	M	1	200 OK	Upon success, a response body containing a representation of the updated individual ScscfRestorationInfo resource shall be returned.
n/a			204 No Content	Upon success, an empty response body shall be returned.
RedirectResponse	O	0..1	307 Temporary Redirect	Temporary redirection. The response shall include a Location header field containing a different URI. The URI shall be an alternative URI of the resource located on an alternative service instance within the same HSS (service) set.
RedirectResponse	O	0..1	308 Permanent Redirect	Permanent redirection. The response shall include a Location header field containing a different URI. The URI shall be an alternative URI of the resource located on an alternative service instance within the same HSS (service) set.
ProblemDetails	O	0..1	403 Forbidden	The "cause" attribute may be used to indicate one of the following application errors: - OPERATION_NOT_ALLOWED  NOTE: OPERATION_NOT_ALLOWED indicates the S-CSCF is not allowed to create/update the restoration information.

**Table 6.1.3.3.3.2-4: Headers supported by the 307 Response Code on this resource**

Name	Data type	P	Cardinality	Description
Location	string	M	1	An alternative URI of the resource located on an alternative service instance within the same HSS (service) set.
3gpp-Sbi-Target-Nf-Id	string	O	0..1	Identifier of the target NF (service) instance ID towards which the request is redirected.

**Table 6.1.3.3.3.2-5: Headers supported by the 308 Response Code on this resource**

Name	Data type	P	Cardinality	Description
Location	string	M	1	An alternative URI of the resource located on an alternative service instance within the same HSS (service) set.
3gpp-Sbi-Target-Nf-Id	string	O	0..1	Identifier of the target NF (service) instance ID towards which the request is redirected.

**Table 6.1.3.3.3.2-6: Headers supported by the 201 Response Code on this resource**

Name	Data type	P	Cardinality	Description
Location	string	M	1	Contains the URI of the newly created resource, according to the structure: {apiRoot}/nhss-ims-uecm/<apiVersion>/{imsUeld}/scscf-registration/scscf-restoration-info

### 6.1.3.3.3.3 DELETE

This method shall support the URI query parameters specified in table 6.1.3.3.3.3-1.

**Table 6.1.3.3.3.3-1: URI query parameters supported by the DELETE method on this resource**

Name	Data type	P	Cardinality	Description	Applicability
n/a					

This method shall support the request data structures specified in table 6.1.3.3.3.3-2 and the response data structures and response codes specified in table 6.1.3.3.3.3-3.

**Table 6.1.3.3.3.3-2: Data structures supported by the DELETE Request Body on this resource**

Data type	P	Cardinality	Description
n/a	M	1	The request body shall be empty.

**Table 6.1.3.3.3.3-3: Data structures supported by the DELETE Response Body on this resource**

Data type	P	Cardinality	Response codes	Description
n/a			204 No Content	Upon success, an empty response body shall be returned.
RedirectResponse	O	0..1	307 Temporary Redirect	Temporary redirection. The response shall include a Location header field containing a different URI. The URI shall be an alternative URI of the resource located on an alternative service instance within the same HSS (service) set.
RedirectResponse	O	0..1	308 Permanent Redirect	Permanent redirection. The response shall include a Location header field containing a different URI. The URI shall be an alternative URI of the resource located on an alternative service instance within the same HSS (service) set.
ProblemDetails	O	0..1	403 Forbidden	The "cause" attribute may be used to indicate one of the following application errors: - OPERATION_NOT_ALLOWED  NOTE: OPERATION_NOT_ALLOWED indicates the S-CSCF is not allowed to delete the restoration information stored in the HSS.
ProblemDetails	O	0..1	404 Not Found	The "cause" attribute may be used to indicate one of the following application errors: - DATA_NOT_FOUND  NOTE: DATA_NOT_FOUND indicates that there is no restoration info stored under the scscf-registration resource.

**Table 6.1.3.3.3.3-4: Headers supported by the 307 Response Code on this resource**

Name	Data type	P	Cardinality	Description
Location	string	M	1	An alternative URI of the resource located on an alternative service instance within the same HSS (service) set.
3gpp-Sbi-Target-Nf-Id	string	O	0..1	Identifier of the target NF (service) instance ID towards which the request is redirected.

**Table 6.1.3.3.3.3-5: Headers supported by the 308 Response Code on this resource**

Name	Data type	P	Cardinality	Description
Location	string	M	1	An alternative URI of the resource located on an alternative service instance within the same HSS (service) set.
3gpp-Sbi-Target-Nf-Id	string	O	0..1	Identifier of the target NF (service) instance ID towards which the request is redirected.

## 6.1.4 Custom Operations without associated resources

### 6.1.4.1 Overview

**Table 6.1.4.1-1: Custom operations without associated resources**

Custom operation URI	Mapped HTTP method	Description
/{impu}/authorize	POST	Authorize the requested operation for the UE

### 6.1.4.2 Operation: Authorize

#### 6.1.4.2.1 Description

This resource represents the information that is needed to authorize a UE to register or establish sessions in the IMS domain. See 3GPP TS 23.228 [6].

#### 6.1.4.2.2 Operation Definition

This resource shall support the resource URI variables defined in table 6.1.4.2.2-1.

**Table 6.1.4.2.2-1: URI variables for this resource**

Name	Definition
apiRoot	See clause 6.1.1
apiVersion	See clause 6.1.1
impu	Represents the IMS Public Identity (i.e. IMPU or Public PSI). See 3GPP TS 23.228 [6] clause 4.3).

This operation shall support the request data structures specified in table 6.1.4.2.2-1 and the response data structure and response codes specified in table 6.1.4.2.2-2.

**Table 6.1.4.2.2-1: Data structures supported by the POST Request Body on this resource**

Data type	P	Cardinality	Description
AuthorizationRequest	M	1	Contains input for authorization, such as the authorization type or the visited network identifier.



**Table 6.1.4.2.2-2: Data structures supported by the POST Response Body on this resource**

Data type	P	Cardinality	Response codes	Description
AuthorizationResponse	M	1	200 OK	A response body containing result information or the registered S-CSCF shall be returned.
RedirectResponse	O	0..1	307 Temporary Redirect	Temporary redirection. The response shall include a Location header field containing a different URI. The URI shall be an alternative URI of the resource located on an alternative service instance within the same HSS (service) set.
RedirectResponse	O	0..1	308 Permanent Redirect	Permanent redirection. The response shall include a Location header field containing a different URI. The URI shall be an alternative URI of the resource located on an alternative service instance within the same HSS (service) set.
ProblemDetails	O	0..1	404 Not Found	The "cause" attribute may be used to indicate one of the following application errors: - USER_NOT_FOUND - IDENTITY_NOT_REGISTERED
ProblemDetails	O	0..1	403 Forbidden	The "cause" attribute may be used to indicate one of the following application errors: - AUTHORIZATION_REJECTED - IDENTITIES_DONT_MATCH

**Table 6.1.4.2.2-3: Headers supported by the 307 Response Code on this resource**

Name	Data type	P	Cardinality	Description
Location	string	M	1	An alternative URI of the resource located on an alternative service instance within the same HSS (service) set.
3gpp-Sbi-Target-Nf-Id	string	O	0..1	Identifier of the target NF (service) instance ID towards which the request is redirected.

**Table 6.1.4.2.2-4: Headers supported by the 308 Response Code on this resource**

Name	Data type	P	Cardinality	Description
Location	string	M	1	An alternative URI of the resource located on an alternative service instance within the same HSS (service) set.
3gpp-Sbi-Target-Nf-Id	string	O	0..1	Identifier of the target NF (service) instance ID towards which the request is redirected.

## 6.1.5 Notifications

### 6.1.5.1 General

### 6.1.5.2 Deregistration Notification

The POST method shall be used for Deregistration Notifications and the URI shall be as provided during the registration procedure.

Resource URI: {callbackReference}

Support of URI query parameters is specified in table 6.1.5.2-1.

**Table 6.1.5.2-1: URI query parameters supported by the POST method**

Name	Data type	P	Cardinality	Description
n/a				

Support of request data structures is specified in table 6.1.5.2-2 and of response data structures and response codes is specified in table 6.1.5.2-3.

**Table 6.1.5.2-2: Data structures supported by the POST Request Body**

Data type	P	Cardinality	Description
DeregistrationData	M	1	Includes Deregistration Reason and identities to be deregistered

**Table 6.1.5.2-3: Data structures supported by the POST Response Body**

Data type	P	Cardinality	Response codes	Description
n/a			204 No Content	Upon success, an empty response body shall be returned.
DeregistrationData			200 OK	Upon success or partial success, DeregistrationData shall be returned including additional information about the result of the procedure.
RedirectResponse	O	0..1	307 Temporary Redirect	Temporary redirection. The response shall include a Location header field containing a different URI. The URI shall be an alternative URI of the notification endpoint of the subscribing NF Service Consumer.
RedirectResponse	O	0..1	308 Permanent Redirect	Permanent redirection. The response shall include a Location header field containing a different URI. The URI shall be an alternative URI of the notification endpoint of the subscribing NF Service Consumer.
ProblemDetails	O	0..1	404 Not Found	The "cause" attribute may be used to indicate the following application error: - CONTEXT_NOT_FOUND

**Table 6.1.5.2-4: Headers supported by the 307 Response Code on this resource**

Name	Data type	P	Cardinality	Description
Location	string	M	1	An alternative URI of the notification endpoint of the subscribing NF Service Consumer.
3gpp-Sbi-Target-Nf-Id	string	O	0..1	Identifier of the target NF (service) instance ID towards which the request is redirected.

**Table 6.1.5.2-5: Headers supported by the 308 Response Code on this resource**

Name	Data type	P	Cardinality	Description
Location	string	M	1	An alternative URI of the notification endpoint of the subscribing NF Service Consumer.
3gpp-Sbi-Target-Nf-Id	string	O	0..1	Identifier of the target NF (service) instance ID towards which the request is redirected.

## 6.1.6 Data Model

### 6.1.6.1 General

This clause specifies the application data model supported by the API.

Table 6.1.6.1-1 specifies the data types defined for the Nhss\_imsUECM service-based interface protocol.

**Table 6.1.6.1-1: Nhss\_imsUECM specific Data Types**

Data type	Clause defined	Description	Applicability
AuthorizationRequest	6.1.6.2.2	Information for the type of authorization requested and the visited PLMN-ID	
AuthorizationResponse	6.1.6.2.3	Result of the authorization requested for registration.	
ScscfRestorationInfo	6.1.6.2.4	Information required for an S-CSCF to handle the requests for a user.	
ScscfRestorationInfoRequest	6.1.6.2.5	Scscf restoration information request.	
ScscfRestorationInfoResponse	6.1.6.2.6	Result of the scscf restoration information request.	
RestorationInfo	6.1.6.2.7	Information related to a specific registration required for an S-CSCF to handle the requests for a user.	
UeSubscriptionInfo	6.1.6.2.8	UE's subscription information.	
PcscfSubscriptionInfo	6.1.6.2.9	P-CSCF's subscription information.	
ScscfRegistration	6.1.6.2.10	Registration information of the S-CSCF for the registered UE.	
ExtendedProblemDetails	6.1.6.2.11		
AdditionalInfo	6.1.6.2.12		
DeregistrationData	6.1.6.2.13		
DeregistrationReason	6.1.6.2.14		
EmergencyRegisteredIdentity	6.1.6.2.15		

Table 6.1.6.1-2 specifies data types re-used by the Nhss\_imsUECM service-based interface protocol from other specifications, including a reference to their respective specifications and when needed, a short description of their use within the Nhss\_imsUECM service-based interface.

**Table 6.1.6.1-2: Nhss\_imsUECM re-used Data Types**

Data type	Reference	Comments	Applicability
Uri	3GPP TS 29.571 [16]	Uniform Resource Identifier	
SupportedFeatures	3GPP TS 29.571 [16]	see 3GPP TS 29.500 [4] clause 6.6	
DateTime	3GPP TS 29.571 [16]	String with format "date-time" as defined in OpenAPI Specification [9]	
ProblemDetails	3GPP TS 29.571 [16]	Response body of error response messages.	
RedirectResponse	3GPP TS 29.571 [16]	Response body of redirect response messages.	
ScscfSelectionAssistanceInformation	6.2.6.2.51	This information shall be used by the I-CSCF to select an S-CSCF for the UE	

## 6.1.6.2 Structured data types

### 6.1.6.2.1 Introduction

This clause defines the structures to be used in resource representations.

## 6.1.6.2.2 Type: AuthorizationRequest

Table 6.1.6.2.2-1: Definition of type AuthorizationRequest

Attribute name	Data type	P	Cardinality	Description	Applicability
authorizationType	AuthorizationType	M	1	Contains the type of the authorization requested	
impi	Impi	O	1	Contains an IMS Private User Identity. It shall be present when the authorization requested is for a registration or de-registration.	
visitedNetworkIdentifier	string	O	1	Contains the identifier of the visited network where the P-CSCF is located. It shall be present when the authorization requested is for a registration or de-registration.	

## 6.1.6.2.3 Type: AuthorizationResponse

Table 6.1.6.2.3-1: Definition of type AuthorizationResponse

Attribute name	Data type	P	Cardinality	Description	Applicability
authorizationResult	AuthorizationResult	M	1	Contains the details of the granted authorization.	
cscfServerName	string	C	0..1	Contains the stored S-CSCF name in SIP URI format. It shall be present if there is a S-CSCF name stored for the associated IMS subscription.	
scscfSelectionAssistanceInfo	ScscfSelectionAssistanceInformation	C	0..1	Contains information needed by the I-CSCF to select an S-CSCF for the UE. Shall be present if cscfServerName is absent.	

## 6.1.6.2.4 Type: ScscfRestorationInfo

Table 6.1.6.2.4-1: Definition of type ScscfRestorationInfo

Attribute name	Data type	P	Cardinality	Description	Applicability
userName	Uri	O	0..1	Registered Private Identity of the user for whom the data is required. If the userName is NULL, it means that an S-CSCF request all registrations for all the private identities registered in the S-CSCF.	
restorationInfo	array(RestorationInfo)	O	0..N	This IE shall contain the information related to a specific registration required for an S-CSCF to handle the requests for a user.	
registrationTimeOut	DateTime	O	1	This IE indicates the point of time at which the UE's registration expires.	
sipAuthenticationScheme	SipAuthenticationScheme	O	1	This IE indicates the authentication scheme to be used in the authentication of SIP requests.	

## 6.1.6.2.5 Type: ScscfRestorationInfoRequest

**Table 6.1.6.2.5-1: Definition of type ScscfRestorationInfoRequest**

Attribute name	Data type	P	Cardinality	Description	Applicability
scscfRestorationInfoRequest	ScscfRestorationInfo	M	1	This IE shall contain the information related to a specific registration required for an S-CSCF to handle the requests for the users.	

## 6.1.6.2.6 Type: ScscfRestorationInfoResponse

**Table 6.1.6.2.6-1: Definition of type ScscfRestorationInfoResponse**

Attribute name	Data type	P	Cardinality	Description	Applicability
scscfRestorationInfoResponse	array(ScscfRestorationInfo)	M	1..N	This IE shall contain the response information related to a specific or all registrations required for an S-CSCF.	

## 6.1.6.2.7 Type: RestorationInfo

**Table 6.1.6.2.7-1: Definition of type RestorationInfo**

Attribute name	Data type	P	Cardinality	Description	Applicability
path	string	M	1	This IE shall contain a comma separated list of SIP proxies in the Path header.	
contact	string	M	1	This IE shall contain the Contact Addresses and Parameters in the Contact header.	
initialCSeqSequenceNumber	Uint32	O	1	This IE contains the sequence number of the CSeq header field contained in the initial successful REGISTER request.	
callIdSipHeader	string	O	1	This IE contains the information in the Call-ID header.	
uesubscriptionInfo	UeSubscriptionInfo	O	1	This IE contains the UE's subscription information.	
pcscfSubscriptionInfo	PcscfSubscriptionInfo	O	1	This IE contains the P-CSCF's subscription information.	
imsSdmSubscriptions	map(ImsSdmSubscription)	O	1..N	A map (list of key-value pairs where subscriptionId serves as key) of ImsSdmSubscriptions.	

## 6.1.6.2.8 Type: UeSubscriptionInfo

**Table 6.1.6.2.8-1: Definition of type UeSubscriptionInfo**

Attribute name	Data type	P	Cardinality	Description	Applicability
callIdSipHeader	string	M	1	This IE contains the information in the Call-ID header.	
fromSipHeader	string	M	1	This IE shall contain the information in the From header.	
toSipHeader	string	M	1	This IE shall contain the information in the To header.	
recordRoute	string	M	1	This IE shall contain a comma separated list of Record Route header(s).	
contact	string	M	1	This IE shall contain the Contact Addresses and Parameters in the Contact header.	

## 6.1.6.2.9 Type: PcsfSubscriptionInfo

**Table 6.1.6.2.9-1: Definition of type PcsfSubscriptionInfo**

<b>Attribute name</b>	<b>Data type</b>	<b>P</b>	<b>Cardinality</b>	<b>Description</b>	<b>Applicability</b>
callIdSipHeader	string	M	1	This IE contains the information in the Call-ID header.	
fromSipHeader	string	M	1	This IE shall contain the information in the From header.	
toSipHeader	string	M	1	This IE shall contain the information in the To header.	
contact	string	M	1	This IE shall contain the Contact Addresses and Parameters in the Contact header.	

6.1.6.2.10 Type: ScscfRegistration

**Table 6.1.6.2.10-1: Definition of type ScscfRegistration**

Attribute name	Data type	P	Cardinality	Description	Applicability
imsRegistrationType	ImsRegistrationType	M	1	Contains the type of the registration/deregistration requested.	
impi	Impi	C	1	Contains an IMS Private Identity. It may be absent during the originating or terminating request to an unregistered Public Identity (imsRegistrationType shall contain the value UNREGISTERED_USER)	
cscfServerName	String	M	1	Contains the S-CSCF name in SIP URI format.	
sccsfInstanceld	NfInstanceld	M	1	The NF instance id of the S-CSCF.	
deregCallbackUri	Uri	C	1	A URI provided by the S-CSCF to receive (implicitly subscribed) notifications on deregistration. The deregistration callback URI shall have unique information within S-CSCF set to identify the IMS Public Identity to be deregistered.  If there are implicitly identities registered (i.e. the identity belongs to an IRS) in the response, the deregistration callback URI identifies the IRS to be deregistered.  If there is a wildcarded PSI unregistered received in the response, the deregistration callback URI identifies the wildcarded PSI to be deregistered.	
associatedImpis	array(Impi)	O	1..N	Associated IMS private Identities in the subscription. If the IMS subscription contains only single Private Identity this attribute shall not be present. (NOTE)	
associatedRegisteredImpis	array(Impi)	O	1..N	Associated registered IMS private Identities in the subscription. (NOTE)	
irsImpus	array(Impu)	O	1..N	List of non barred IMS Public User Identities (distinct or wildcarded) which are in the Implicit Registration Set. This attribute shall be present when the received public identity belongs to an IRS. (NOTE)	
wildcardedPui	Impu	O	1	It shall be present when the Public Identity in the request fell within the range of a Wildcarded Public User Identity present in the IRS. (NOTE)	
wildcardedPsi	Impu	O	1	It shall be present if the Public Identity in the request fell within the range of a Wildcarded Public Service Identity in the HSS whose state is unregistered. If this element is present, it shall be used by the S-CSCF to identify the identity affected by the request. (NOTE)	
looseRouteIndicator	LooseRouteIndication	O	1	Loose Routing Indicator (NOTE)	
supportedFeatures	SupportedFeatures	O	0..1	See clause 6.2.8	



multipleRegistrationIndicator	boolean	C	1	Contains the multiple registration indication. If included, when it is set to true it indicates multiple registration.
pcscfRestorationIndicator	boolean	C	0..1	true: indicates that the P-CSCF-Restoration-mechanism shall be executed by the HSS. false or absent: P-CSCF-Restoration is not requested. May be present if imsRegistrationType is "UNREGISTERED_USER" or "ADMINISTRATIVE_DEREGISTRATION"; otherwise shall be absent.
sccsfReselectionIndicator	boolean	C	0..1	true: indicates that the S-CSCF has been selected due to, e.g. failure of the previously assigned S-CSCF. false or absent: no S-CSCF reselection requested
NOTE: Optional attribute applicable in response messages only.				

## 6.1.6.2.11 Type: ExtendedProblemDetails

**Table 6.1.6.2.11-1: Definition of type ExtendedProblemDetails**

Attribute name	Data type	P	Cardinality	Description
problemDetails	ProblemDetails	M	1	More information on the error shall be provided in the "cause" attribute of the "ProblemDetails" structure.
additionalInfo	AdditionalInfo	O	1	Contains the currently assigned S-CSCF name in SIP URI format.

## 6.1.6.2.12 Type: AdditionalInfo

**Table 6.1.6.2.12-1: Definition of type AdditionalInfo**

Attribute name	Data type	P	Cardinality	Description
sccsfServerName	String	O	1	Current S-CSCF assigned to the user (in SIP URI format). This attribute shall be included when "cause" is IDENTITY_ALREADY_REGISTERED.

## 6.1.6.2.13 Type: DeregistrationData

**Table 6.1.6.2.13-1: Definition of type DeregistrationData**

Attribute name	Data type	P	Cardinality	Description	Applicability
deregReason	DeregistrationReason	M	1	Indicates the reason for the deregistration.	
impi	Impi	M	1	Contains the IMS Private User Identity known by the SCSCF.	
associatedImpis	Array(Impi)	O	0..N	Associated IMS private Identities in the subscription that are deregistered.  This attribute may be present in responses, otherwise, it shall be absent.	
emergencyRegisteredIdentities	array(EmergencyRegisteredIdentity)	O	1..N	A list of pairs of private and public user identities which have not been deregistered due to emergency registration.  This attribute may be present in responses, otherwise, it shall be absent.	

## 6.1.6.2.14 Type: DeregistrationReason

**Table 6.1.6.2.14-1: Definition of type DeregistrationReason**

Attribute name	Data type	P	Cardinality	Description	Applicability
reasonCode	DeregistrationReasonCode	M	1	Defines the reason for the network initiated de-registration	
reasonText	string	O	0..1	Contains textual information to inform the user about the reason for a de-registration	

## 6.1.6.2.15 Type: EmergencyRegisteredIdentity

**Table 6.1.6.2.15-1: Definition of type EmergencyRegisteredIdentity**

Attribute name	Data type	P	Cardinality	Description	Applicability
impi	Impi	M	1	IMS Private User Identity	
impu	Impu	M	1	IMS Public User Identity	

## 6.1.6.3 Simple data types and enumerations

## 6.1.6.3.1 Introduction

This clause defines simple data types and enumerations that can be referenced from data structures defined in the previous clauses.

## 6.1.6.3.2 Simple data types

The simple data types defined in table 6.1.6.3.2-1 shall be supported.

**Table 6.1.6.3.2-1: Simple data types**

Type Name	Type Definition	Description	Applicability
Impu	string	Contains an IMS Public Identity	
Impi	string	Contains an IMS Private User Identity	

### 6.1.6.3.3 Enumeration: AuthorizationType

The enumeration AuthorizationType represents the type of authorization requested. It shall comply with the provisions defined in table 6.1.6.3.3-1.

**Table 6.1.6.3.3-1: Enumeration AuthorizationType**

Enumeration value	Description	Applicability
"REGISTRATION"	The authorization requested if for a user's IMS registration or re-registration.	
"DEREGISTRATION"	The authorization requested if for a user's IMS de-registration.	

### 6.1.6.3.4 Enumeration: AuthorizationResult

The enumeration AuthorizationResult represents the details of the granted authorization. It shall comply with the provisions defined in table 6.1.6.3.4-1.

**Table 6.1.6.3.4-1: AuthorizationResult**

Enumeration value	Description
"FIRST_REGISTRATION"	The registration is an initial registration for the IMS Public User Identity
"SUBSEQUENT_REGISTRATION"	The registration is an subsequent registration for the IMS Public User Identity

### 6.1.6.3.5 Enumeration: ImsRegistrationType

The enumeration ImsRegistrationType represents the type of registration associated to the REGISTER request.

**Table 6.1.6.3.5-1: Enumeration ImsRegistrationType**

Enumeration value	Description	Applicability
"INITIAL_REGISTRATION"	The request is related to an initial registration	
"RE_REGISTRATION"	The request is related to a re-registration	
"TIMEOUT_DEREGISTRATION"	The registration timer of an identity has expired.	
"USER_DEREGISTRATION"	The S-CSCF has received a user initiated de-registration request	
"ADMINISTRATIVE_DEREGISTRATION"	The S-CSCF, due to administrative reasons or network issues, has performed the de-registration of an identity.	
"AUTHENTICATION_FAILURE"	The authentication of a user has failed.	
"AUTHENTICATION_TIMEOUT"	Authentication timeout has occurred.	
"UNREGISTERED_USER"	The request is related to a request for a Public Identity that is not registered.	

### 6.1.6.3.6 Enumeration: LooseRouteIndication

The enumeration LooseRouteIndication represents whether the "loose routing" mechanism is required, or not, to serve the user.

**Table 6.1.6.3.6-1: Enumeration LooseRouteIndication**

Enumeration value	Description	Applicability
"LOOSE_ROUTE_NOT_REQUIRED"	Indicates that strict routing mechanism is required to serve the user.	
"LOOSE_ROUTE_REQUIRED "	Indicates that loose routing mechanism is required to serve the user.	

#### 6.1.6.3.7 Enumeration: DeregistrationReasonCode

The enumeration DeregistrationReasonCode indicates the reason for the network initiated de-registration.

**Table 6.1.6.3.7-1: Enumeration DeregistrationReasonCode**

Enumeration value	Description	Applicability
"PERMANENT_TERMINATION"	The HSS indicates to the S-CSCF that the S-CSCF will no longer be assigned to the Public Identity and associated implicitly registered/unregistered Public Identities (if any) for the Private Identity(ies) indicated in the request (e.g. due to an IMS subscription cancellation, or modification, or a removal of IP-address secure binding information when GIBA is used).	
"NEW_SERVER_ASSIGNED"	The HSS indicates to the S-CSCF that a new S-CSCF has been allocated to the IMS Subscription e.g. because the previous assigned S-CSCF was unavailable during a registration procedure. The S-CSCF shall remove all information for all of the Public Identities indicated in the request.	
"SERVER_CHANGE"	The HSS indicates to the S-CSCF that the de-registration is requested to force the selection of new S-CSCF to assign to the IMS Subscription (e.g. when the S-CSCF capabilities are changed in the HSS or when the S-CSCF indicates that it has not enough memory for the updated User Profile). If the S-CSCF does not indicate in the response all the associated Private Identities, the HSS shall repeat this request for each of the remaining Private Identities in the IMS Subscription that are known to the S-CSCF. The S-CSCF should start the network initiated de-registration towards the user, i.e. all registrations within the IMS Subscription are de-registered and the user is asked to re-register to all existing registrations.	
"REMOVE_S-CSCF"	The HSS indicates to the S-CSCF that the S-CSCF will no longer be assigned to an unregistered Public Identity(ies) (i.e. registered as a consequence of an originating or terminating request or there is a S-CSCF keeping the user profile stored) for a given IMS Subscription.	

#### 6.1.6.4 Data types describing alternative data types or combinations of data types

There are no alternative data types, neither combinations of data types

## 6.1.7 Error Handling

### 6.1.7.1 General

HTTP error handling shall be supported as specified in clause 5.2.4 of 3GPP TS 29.500 [4].

### 6.1.7.2 Protocol Errors

Protocol errors handling shall be supported as specified in clause 5.2.7 of 3GPP TS 29.500 [4].

### 6.1.7.3 Application Errors

The common application errors defined in the Table 5.2.7.2-1 in 3GPP TS 29.500 [4] may also be used for the Nhss\_imsUECM service. The following application errors listed in Table 6.1.7.3-1 are specific for the Nhss\_imsUECM service.

**Table 6.1.7.3-1: Application errors**

Application Error	HTTP status code	Description
USER_NOT_FOUND	404 Not Found	The received IMS UE identity is unknown.
CONTEXT_NOT_FOUND	404 Not Found	The context identified by the callback reference is not found
IDENTITIES_DO_NOT_MATCH	403 Forbidden	A message was received with a public identity and a private identity for a user, and the server determines that the public identity does not correspond to the private identity.
ERROR_IN_REGISTRATION_TYPE	403 Forbidden	The requested registrationType is not allowed or the Public Identity type received in the request is not allowed for the requested registrationType.
IDENTITY_ALREADY_REGISTERED	403 Forbidden	The identity has already a server assigned, and the registration information cannot be overwritten.

## 6.1.8 Feature negotiation

The optional features in Table 6.1.8-1 are defined for the Nhss\_imsUEContextManagement API. They shall be negotiated using the extensibility mechanism defined in clause 6.6 of 3GPP TS 29.500 [4].

**Table 6.1.8-1: Supported Features**

Feature number	Feature Name	Description

## 6.1.9 Security

As indicated in 3GPP TS 33.501 [5], the access to the Nhss\_imsUECM API may be authorized by means of the OAuth2 protocol (see IETF RFC 6749 [35]), using the "Client Credentials" authorization grant, where the NRF (see 3GPP TS 29.510 [36]) plays the role of the authorization server.

If OAuth2 authorization is used, an NF Service Consumer, prior to consuming services offered by the Nhss\_imsUECM API, shall obtain a "token" from the authorization server, by invoking the Access Token Request service, as described in 3GPP TS 29.510 [36], clause 5.4.2.2.

NOTE: When multiple NRFs are deployed in a network, the NRF used as authorization server is the same NRF that the NF Service Consumer used for discovering the Nhss\_imsUECM service.

The Nhss\_imsUECM API defines the following scopes for OAuth2 authorization:

**Table 6.1.9-1: Oauth2 scopes defined in Nhss\_imsUECM API**

Scope	Description
"nhss-ims-uecm"	Access to the Nhss IMS UE Context Management API
"nhss-ims-uecm:authorize:invoke"	Access to invoke the Authorize custom operation
"nhss-ims-uecm:registration:create"	Access to create S-CSCF Registration resources
"nhss-ims-uecm:restoration:read"	Access to read the S-CSCF Restoration resource
"nhss-ims-uecm:restoration:modify"	Access to create/update/delete the S-CSCF Restoration resource

## 6.2 Nhss\_imsSubscriberDataManagement Service API

### 6.2.1 API URI

URIs of this API shall have the following root:

{apiRoot}/{apiName}/{apiVersion}/

where "apiRoot" is defined in clause 4.4.1 of 3GPP TS 29.501 [5], the "apiName" shall be set to "nhss-ims-sdm" and the "apiVersion" shall be set to "v1" for the current version of this specification.

### 6.2.2 Usage of HTTP

#### 6.2.2.1 General

HTTP/2, as defined in IETF RFC 7540 [8], shall be used as specified in clause 5 of 3GPP TS 29.500 [4].

HTTP/2 shall be transported as specified in clause 5.3 of 3GPP TS 29.500 [4].

HTTP messages and bodies for the Nhss\_imsSubscriberDataManagement service shall comply with the OpenAPI [9] specification contained in Annex A.3.

#### 6.2.2.2 HTTP standard headers

##### 6.2.2.2.1 General

The usage of HTTP standard headers shall be supported as specified in clause 5.2.2 of 3GPP TS 29.500 [4].

##### 6.2.2.2.2 Content type

The following content types shall be supported:

- JSON, as defined in IETF RFC 8259 [10], signalled by the content type "application/json".
- The Problem Details JSON Object (IETF RFC 7807 [11]) signalled by the content type "application/problem+json"
- JSON Patch, as defined in IETF RFC 6902 [12], signalled by the content type "application/json-patch+json"

#### 6.2.2.3 HTTP custom headers

##### 6.2.2.3.1 General

The usage of HTTP custom headers shall be supported as specified in clause 5.2.3 of 3GPP TS 29.500 [4].

## 6.2.3 Resources

### 6.2.3.1 Overview

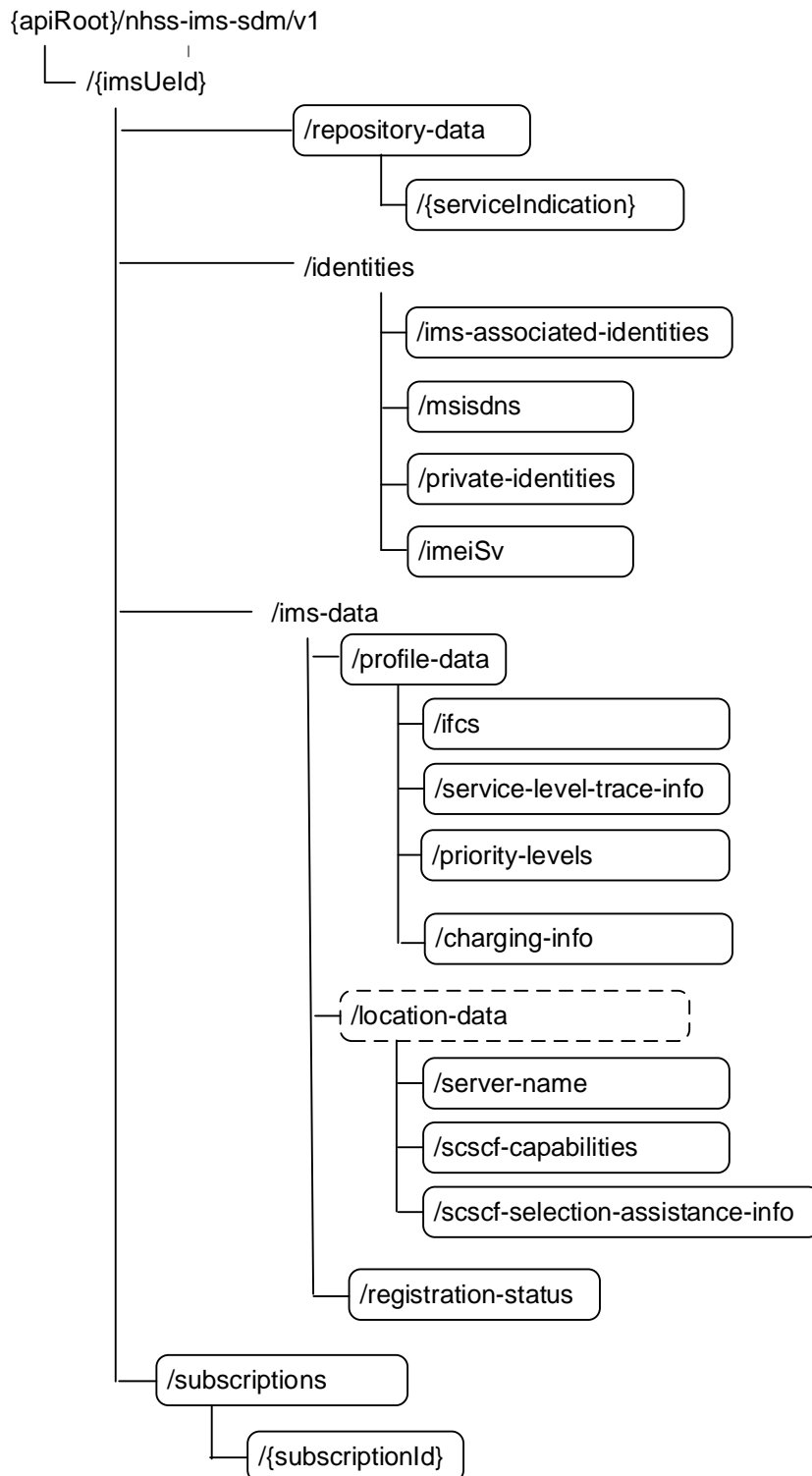

Figure 6.2.3.1-1: Resource URI structure of the Nhss\_imsSDM API

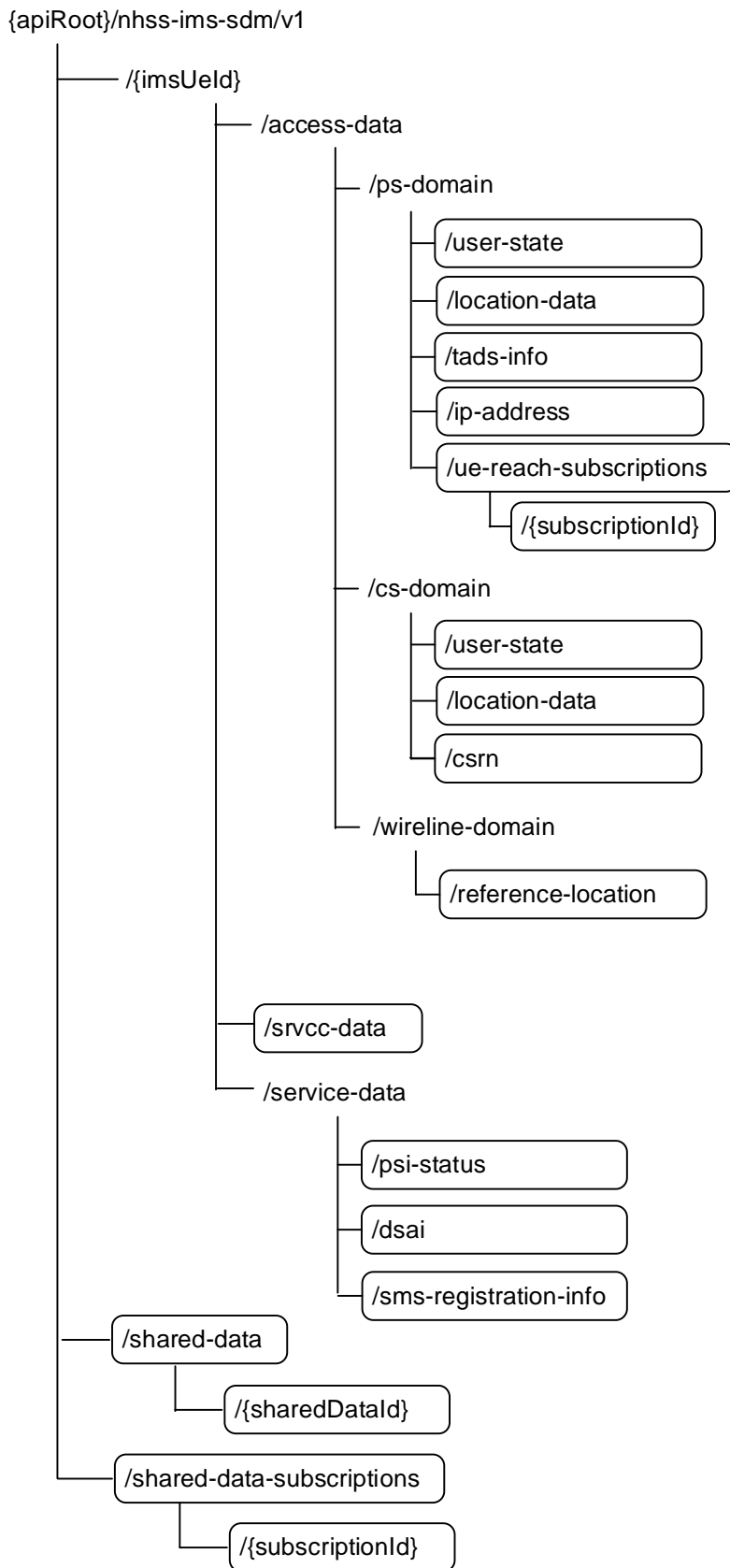

Figure 6.2.3.1-2: Resource URI structure of the Nhss\_imsSDM API



Table 6.2.3.1-1 provides an overview of the resources and applicable HTTP methods.

**Table 6.2.3.1-1: Resources and methods overview**

Resource name (Archetype)	Resource URI	HTTP method or custom operation	Description
Repository Data (Document)	//{imsUeid}/repository-data/{serviceIndication}	GET	Retrieve repository data for a service indication
		DELETE	Delete repository data for a service indication
		PUT	Update repository data for a service indication
Repository Data List (Document)	//{imsUeid}/repository-data	GET	Retrieve multiple repository data for a list of service indications
IMS Associated Identities (Document)	//{imsUeid}/identities/ims-associated-identities	GET	Retrieve the UE's IMS associated identities (implicit and alias)
MSISDNs (Document)	//{imsUeid}/identities/msisdns	GET	Retrieve the UE's MSISDNs (basic and additional)
PrivateIdentities (Document)	//{imsUeid}/identities/private-identities	GET	Retrieve the UE's Private Identities (IMPI and IMSI)
ImeiSvInformation (Document)	//{imsUeid}/identities/imeiSv	GET	Retrieve the UE's IMEISV
IMS Profile Data (Document)	//{imsUeid}/ims-data/profile-data	GET	Retrieve the UE's subscribed Profile
Initial Filter Criteria (Document)	//{imsUeid}/ims-data/profile-data/ifcs	GET	Retrieve the UE's subscribed Initial Filter Criteria
Service Level Trace Information (Document)	//{imsUeid}/ims-data/profile-data/service-level-trace-info	GET	Retrieve the UE's subscribed Service Level Trace Information
Service Priority Information (Document)	//{imsUeid}/ims-data/profile-data/priority-levels	GET	Retrieve the UE's subscribed Service Priority Levels
Charging Information (Document)	//{imsUeid}/ims-data/profile-data/chargingInfo	GET	Retrieve the UE's subscribed Charging Information
IMS Location Data (Document)	//{imsUeid}/ims-data/location-data/server-name	GET	Retrieve the UE's S-CSCF name
S-CSCF Capabilities (Document)	//{imsUeid}/ims-data/location-data/scscf-capabilities	GET	Retrieve the UE's S-CSCF capabilities (mandatory and/or optional)
S-CSCF Selection Assistance Information (Document)	//{imsUeid}/ims-data/location-data/scscf-selection-assistance-info	GET	Retrieve the UE's S-CSCF Selection Assistance Information
IMS Registration Status (Document)	//{imsUeid}/ims-data/registration-status	GET	Retrieve the UE's IMS registration status.
Subscriptions (Collection)	//{imsUeid}/subscriptions	POST	Create a subscription
Individual subscription (Document)	//{imsUeid}/subscriptions/{subscriptionId}	DELETE	Delete the subscription identified by {subscriptionId}, i.e. unsubscribe
		PATCH	Modify the sdm-subscription identified by {subscriptionId}

PS Location Information(Document)	/({imsUeid})/access-data/ps-domain/location-data	GET	Retrieve the UE's location in PS domain
CS Location Information(Document)	/({imsUeid})/access-data/cs-domain/location-data	GET	Retrieve the UE's location in CS domain
PsUserState(Document)	/({imsUeid})/access-data/ps-domain/user-state	GET	Retrieve the UE's state in PS domain
CsUserState(Document)	/({imsUeid})/access-data/cs-domain/user-state	GET	Retrieve the UE's state in CS domain
TadsInfo(Document)	/({imsUeid})/access-data/ps-domain/tads-info	GET	Retrieve the UE's T-ADS information
UeReachabilityIpSubscriptions(Collection)	/({imsUeid})/access-data/ps-domain/ue-reach-subscriptions	POST	Create a subscription to UE Reachability for IP
UE reachability individual subscription(Document)	/({imsUeid})/access-data/ps-domain/ue-reach-subscriptions/{subscriptionId}	DELETE	Delete the subscription to UE reachability for IP identified by {subscriptionId}, i.e. unsubscribe
		PATCH	Modify the subscription to UE reachability for IP identified by {subscriptionId}
IpAddress(Document)	/({imsUeid})/access-data/ps-domain/ip-address	GET	Retrieve the UE's stored IP Address Secure Binding Information
Csrn(Document)	/({imsUeid})/access-data/cs-domain/csrn	GET	Retrieve a CSRN for the UE
ReferenceAccessLocation(Document)	/({imsUeid})/access-data/wireline-domain/reference-location	GET	Retrieve the UE's subscribed Reference Access Location
SRVCC Data(Document)	/({imsUeid})/srvcc-data	GET	Retrieve the UE's STN-SR and SRVCC capability
		PATCH	Update the UE's STN-SR.
PSI Activation State(Document)	/({imsUeid})/service-data/psi-status	GET	Retrieve a PSI activation status
		PATCH	Update a PSI activation status
Dsai(Document)	/({imsUeid})/service-data/dsai	GET	Retrieve DSAI data (i.e. DSAI tags and status) associated to an Application Server
		PATCH	Update DSAI data associated to an Application Server
SMSRegistrationInfo(Document)	/({imsUeid})/service-data/sms-registration-info	GET	Retrieve the SMS Registration Information (e.g. IP-SM-GW address)
		PUT	Creates or updates the SMS Registration Information (e.g. IP-SM-GW address)
		DELETE	Deletes the SMS Registration Information (e.g. IP-SM-GW address)
SharedData(Collection)	/shared-data	GET	Retrieve shared data
SharedDataSubscriptions(Collection)	/shared-data-subscriptions	POST	Create a subscription
Shared Data Individual Subscription(Document)	/shared-data-subscriptions/{subscriptionId}	DELETE	Delete the subscription identified by {subscriptionId}, i.e. unsubscribe
		PATCH	Modify the subscription identified by {subscriptionId}

### 6.2.3.2 Resource: IMS Associated Identities

#### 6.2.3.2.1 Description

This resource represents the IMS associated identities. It is queried by the service consumer (IMS-AS) to retrieve the list of identities in the same Implicit Registration Set, together with the Alias Group Information and additional information (e.g. identity type)

## 6.2.3.2.2 Resource Definition

Resource URI: {apiRoot}/nhss-ims-sdm/{apiVersion}/{imsUeId}/identities/ims-associated-identities

This resource shall support the resource URI variables defined in table 6.2.3.2.2-1.

**Table 6.2.3.2.2-1: Resource URI variables for this resource**

Name	Definition
apiRoot	See clause 6.2.1
apiVersion	See clause 6.2.1
imsUeId	Represents the IMS Public Identity (i.e. IMS Public User identity or Public Service Identity)  pattern: " <code>^(impu-sip:([a-zA-Z0-9_-.!~*])&amp;=+\$.;?V +)\@([A-Za-z0-9]+([-A-Za-z0-9]+)\.)+[a-z]{2,} impu-tel:\+[0-9]{5,15} impi-.[+].+)\$"</code>

## 6.2.3.2.3 Resource Standard Methods

## 6.2.3.2.3.1 GET

This method shall support the URI query parameters specified in table 6.2.3.2.3.1-1.

**Table 6.2.3.2.3.1-1: URI query parameters supported by the GET method on this resource**

Name	Data type	P	Cardinality	Description	Applicability
n/a					

This method shall support the request data structures specified in table 6.2.3.2.3.1-2 and the response data structures and response codes specified in table 6.2.3.2.3.1-3.

**Table 6.2.3.2.3.1-2: Data structures supported by the GET Request Body on this resource**

Data type	P	Cardinality	Description
n/a			

**Table 6.2.3.2.3.1-3: Data structures supported by the GET Response Body on this resource**

Data type	P	Cardinality	Response codes	Description
ImsAssociatedIdentities	M	1	200 OK	A response body containing the list of identities belonging to the same Implicit Registration Set shall be returned, together with the related information (Alias Group, if any, identity type, IRS default identity, registration state of the IRS).
RedirectResponse	O	0..1	307 Temporary Redirect	Temporary redirection. The response shall include a Location header field containing a different URI. The URI shall be an alternative URI of the resource located on an alternative service instance within the same HSS (service) set.
RedirectResponse	O	0..1	308 Permanent Redirect	Permanent redirection. The response shall include a Location header field containing a different URI. The URI shall be an alternative URI of the resource located on an alternative service instance within the same HSS (service) set.
ProblemDetails	O	0..1	404 Not Found	The "cause" attribute may be used to indicate the following application error: - USER_NOT_FOUND
ProblemDetails	O	0..1	403 Forbidden	The "cause" attribute may be used to indicate one of the following application errors: - OPERATION_NOT_ALLOWED

**Table 6.2.3.2.3.1-4: Headers supported by the 307 Response Code on this resource**

Name	Data type	P	Cardinality	Description
Location	string	M	1	An alternative URI of the resource located on an alternative service instance within the same HSS (service) set.
3gpp-Sbi-Target-Nf-Id	string	O	0..1	Identifier of the target NF (service) instance ID towards which the request is redirected.

**Table 6.2.3.2.3.1-5: Headers supported by the 308 Response Code on this resource**

Name	Data type	P	Cardinality	Description
Location	string	M	1	An alternative URI of the resource located on an alternative service instance within the same HSS (service) set.
3gpp-Sbi-Target-Nf-Id	string	O	0..1	Identifier of the target NF (service) instance ID towards which the request is redirected.

### 6.2.3.3 Resource: MSISDNS

#### 6.2.3.3.1 Description

This resource represents the MSISDNs associated to the UE. It is queried by the service consumer (IMS-AS) to retrieve the list of MSISDNs (basic and additional). If the UE is shared among multiple IMS Private Identities and the consumer queries for the basic MSISDN (C-MSISDN), the URI query parameter Private Identity (IMPI) shall be included.

#### 6.2.3.3.2 Resource Definition

Resource URI: {apiRoot}/nhss-ims-sdm/{apiVersion}/{imsUeId}/identities/msisdns

This resource shall support the resource URI variables defined in table 6.2.3.3.2-1.

**Table 6.2.3.3.2-1: Resource URI variables for this resource**

Name	Definition
apiRoot	See clause 6.2.1
apiVersion	See clause 6.2.1
imsUeId	Represents the IMS Public Identity (i.e. IMS Public User identity or Public Service Identity) pattern: " <sup>^</sup> (impu-sip:\{[a-zA-Z0-9_\.!~*}&=+\$.;?V]+\}@([A-Za-z0-9]+([-A-Za-z0-9]+)\.)+[a-z]{2,} impu-tel:\{+[0-9]{5,15} impi-.\.+\})\$"

#### 6.2.3.3.3 Resource Standard Methods

##### 6.2.3.3.3.1 GET

This method shall support the URI query parameters specified in table 6.2.3.3.3.1-1.

**Table 6.2.3.3.3.1-1: URI query parameters supported by the GET method on this resource**

Name	Data type	P	Cardinality	Description
private-id	Privateld	O	0..1	IMS Private Identity (IMPI) of the UE. It shall be included if there are multiple Private Identities associated to the Public Identity received and the basic MSISDN (C-MSISDN) is requested.

This method shall support the request data structures specified in table 6.2.3.3.3.1-2 and the response data structures and response codes specified in table 6.2.3.3.3.1-3.

**Table 6.2.3.3.3.1-2: Data structures supported by the GET Request Body on this resource**

Data type	P	Cardinality	Description
n/a			

**Table 6.2.3.3.3.1-3: Data structures supported by the GET Response Body on this resource**

Data type	P	Cardinality	Response codes	Description
MsisdnList	M	1	200 OK	A response body containing the list of MSISDNs associated to the UE and all Private Identities shall be returned. If the response is for a basic MSISDN (C-MSISDN) query (query parameter IMPI was present), only one MSISDN shall be returned.
RedirectResponse	O	0..1	307 Temporary Redirect	Temporary redirection. The response shall include a Location header field containing a different URI. The URI shall be an alternative URI of the resource located on an alternative service instance within the same HSS (service) set.
RedirectResponse	O	0..1	308 Permanent Redirect	Permanent redirection. The response shall include a Location header field containing a different URI. The URI shall be an alternative URI of the resource located on an alternative service instance within the same HSS (service) set.
ProblemDetails	O	0..1	404 Not Found	The "cause" attribute may be used to indicate one of the following application errors: - USER_NOT_FOUND - DATA_NOT_FOUND
ProblemDetails	O	0..1	403 Forbidden	The "cause" attribute may be used to indicate the following application error: - OPERATION_NOT_ALLOWED

**Table 6.2.3.3.3.1-4: Headers supported by the 307 Response Code on this resource**

Name	Data type	P	Cardinality	Description
Location	string	M	1	An alternative URI of the resource located on an alternative service instance within the same HSS (service) set.
3gpp-Sbi-Target-Nf-Id	string	O	0..1	Identifier of the target NF (service) instance ID towards which the request is redirected.

**Table 6.2.3.3.3.1-5: Headers supported by the 308 Response Code on this resource**

Name	Data type	P	Cardinality	Description
Location	string	M	1	An alternative URI of the resource located on an alternative service instance within the same HSS (service) set.
3gpp-Sbi-Target-Nf-Id	string	O	0..1	Identifier of the target NF (service) instance ID towards which the request is redirected.

## 6.2.3.4 Resource: S-CSCF Capabilities

### 6.2.3.4.1 Description

This resource represents the S-CSCF capabilities. It is queried by the service consumer (I-CSCF) to retrieve S-CSCF capabilities associated to the UE (mandatory capabilities and/or optional capabilities).

### 6.2.3.4.2 Resource Definition

Resource URI: {apiRoot}/nhss-ims-sdm/{apiVersion}/{imsUeId}/ims-data/location-data/scscf-capabilities

This resource shall support the resource URI variables defined in table 6.2.3.4.2-1.

**Table 6.2.3.4.2-1: Resource URI variables for this resource**

Name	Definition
apiRoot	See clause 6.2.1
apiVersion	See clause 6.2.1
imsUeld	Represents the IMS Public Identity (i.e. IMS Public User identity or Public Service Identity)  pattern: "^([impu-sip\:[a-zA-Z0-9_\.!~*()&=+\$.;?V]+)\@[A-Za-z0-9]+([-A-Za-z0-9]+)\.)+[a-z]{2,} impu-tel\:[0-9]{5,15} impi-.[+.]\$"

### 6.2.3.4.3 Resource Standard Methods

#### 6.2.3.4.3.1 GET

This method shall support the URI query parameters specified in table 6.2.3.4.3.1-1.

**Table 6.2.3.4.3.1-1: URI query parameters supported by the GET method on this resource**

Name	Data type	P	Cardinality	Description	Applicability
n/a					

This method shall support the request data structures specified in table 6.2.3.4.3.1-2 and the response data structures and response codes specified in table 6.2.3.4.3.1-3.

**Table 6.2.3.4.3.1-2: Data structures supported by the GET Request Body on this resource**

Data type	P	Cardinality	Description
n/a			

**Table 6.2.3.4.3.1-3: Data structures supported by the GET Response Body on this resource**

Data type	P	Cardinality	Response codes	Description
ScscfCapabilityList	M	1	200 OK	A response body containing the list mandatory and/or optional capabilities shall be returned.
RedirectResponse	O	0..1	307 Temporary Redirect	Temporary redirection. The response shall include a Location header field containing a different URI. The URI shall be an alternative URI of the resource located on an alternative service instance within the same HSS (service) set.
RedirectResponse	O	0..1	308 Permanent Redirect	Permanent redirection. The response shall include a Location header field containing a different URI. The URI shall be an alternative URI of the resource located on an alternative service instance within the same HSS (service) set.
ProblemDetails	O	0..1	404 Not Found	The "cause" attribute may be used to indicate one of the following application errors: - USER_NOT_FOUND - DATA_NOT_FOUND  NOTE: DATA_NOT_FOUND indicates that any S-CSCF can be selected, e.g. based on I-CSCF local policy.
ProblemDetails	O	0..1	403 Forbidden	The "cause" attribute may be used to indicate the following application error: - OPERATION_NOT_ALLOWED

**Table 6.2.3.4.3.1-4: Headers supported by the 307 Response Code on this resource**

Name	Data type	P	Cardinality	Description
Location	string	M	1	An alternative URI of the resource located on an alternative service instance within the same HSS (service) set.
3gpp-Sbi-Target-Nf-Id	string	O	0..1	Identifier of the target NF (service) instance ID towards which the request is redirected.

**Table 6.2.3.4.3.1-5: Headers supported by the 308 Response Code on this resource**

Name	Data type	P	Cardinality	Description
Location	string	M	1	An alternative URI of the resource located on an alternative service instance within the same HSS (service) set.
3gpp-Sbi-Target-Nf-Id	string	O	0..1	Identifier of the target NF (service) instance ID towards which the request is redirected.

## 6.2.3.5 Resource: IMS Profile Data

### 6.2.3.5.1 Description

This resource represents the IMS Profile Data. It is queried by the service consumer (S-CSCF) to retrieve the user's IMS profile data, containing the required information to handle the multimedia sessions (e.g. Initial Filter Criteria)

### 6.2.3.5.2 Resource Definition

Resource URI: {apiRoot}/nhss-ims-sdm/{apiVersion}/{imsUeId}/ims-data/profile-data

This resource shall support the resource URI variables defined in table 6.2.3.5.2-1.

**Table 6.2.3.5.2-1: Resource URI variables for this resource**

Name	Definition
apiRoot	See clause 6.2.1
apiVersion	See clause 6.2.1
imsUeId	Represents the IMS Public Identity (i.e. IMS Public User identity or Public Service Identity) pattern: " <sup>^</sup> ( <sup>imp</sup> u-sip:( <sup>[a-zA-Z0-9_\.!~*])&amp;=+\$.;?V</sup> +)\@( <sup>[A-Za-z0-9]+(<sup>[-A-Za-z0-9]</sup>)\.)+<sup>[a-z]{2,}</sup> \supu-tel:\+[0-9]{5,15}\supi-<sup>-.+.</sup>)\$"</sup>

### 6.2.3.5.3 Resource Standard Methods

#### 6.2.3.5.3.1 GET

This method shall support the URI query parameters specified in table 6.2.3.5.3.1-1.

NOTE: The retrieval of these data sets can also be achieved by sending individual GET requests to the corresponding sub-resources under the {imsUeId} resource. When multiple data sets need to be retrieved by the NF Service consumer, it is recommended to use a single GET request with query parameters rather than issuing multiple GET requests.

**Table 6.2.3.5.3.1-1: URI query parameters supported by the GET method on this resource**

Name	Data type	P	Cardinality	Description
dataset-names	array(DataSetName)	O	1..N	Datasets to be retrieved
supported-features	SupportedFeatures	O	0..1	see 3GPP TS 29.500 [4] clause 6.6

This method shall support the request data structures specified in table 6.2.3.5.3.1-2 and the response data structures and response codes specified in table 6.2.3.5.3.1-3.

**Table 6.2.3.5.3.1-2: Data structures supported by the GET Request Body on this resource**

Data type	P	Cardinality	Description
n/a			

**Table 6.2.3.5.3.1-3: Data structures supported by the GET Response Body on this resource**

Data type	P	Cardinality	Response codes	Description
ImsProfileData	M	1	200 OK	Upon success, a response body containing the User's Profile Data shall be included.
RedirectResponse	O	0..1	307 Temporary Redirect	Temporary redirection. The response shall include a Location header field containing a different URI. The URI shall be an alternative URI of the resource located on an alternative service instance within the same HSS (service) set.
RedirectResponse	O	0..1	308 Permanent Redirect	Permanent redirection. The response shall include a Location header field containing a different URI. The URI shall be an alternative URI of the resource located on an alternative service instance within the same HSS (service) set.
ProblemDetails	O	0..1	404 Not Found	The "cause" attribute may be used to indicate the following application errors: - USER_NOT_FOUND - DATA_NOT_FOUND
ProblemDetails	O	0..1	403 Forbidden	The "cause" attribute may be used to indicate the following application errors: - OPERATION_NOT_ALLOWED

**Table 6.2.3.5.3.1-4: Headers supported by the 307 Response Code on this resource**

Name	Data type	P	Cardinality	Description
Location	string	M	1	An alternative URI of the resource located on an alternative service instance within the same HSS (service) set.
3gpp-Sbi-Target-Nf-Id	string	O	0..1	Identifier of the target NF (service) instance ID towards which the request is redirected.

**Table 6.2.3.5.3.1-5: Headers supported by the 308 Response Code on this resource**

Name	Data type	P	Cardinality	Description
Location	string	M	1	An alternative URI of the resource located on an alternative service instance within the same HSS (service) set.
3gpp-Sbi-Target-Nf-Id	string	O	0..1	Identifier of the target NF (service) instance ID towards which the request is redirected.

## 6.2.3.6 Resource: Subscriptions

### 6.2.3.6.1 Description

This resource is used to represent subscriptions to notifications of data change.

### 6.2.3.6.2 Resource Definition

Resource URI: {apiRoot}/nhss-ims-sdm/{apiVersion}/{imsUeId}/subscriptions

This resource shall support the resource URI variables defined in table 6.2.3.6.2-1.



**Table 6.2.3.6.2-1: Resource URI variables for this resource**

Name	Definition
apiRoot	See clause 6.2.1
apiVersion	See clause 6.2.1
imsUeld	Represents the IMS Public Identity (i.e. IMS Public User identity or Public Service Identity)  pattern: "^([impu-sip]:([a-zA-Z0-9_\.!~*()&=+\$.;?V]+)\@[A-Za-z0-9]+([-A-Za-z0-9]+)\.)+[a-z]{2,} impu-tel:[+0-9]{5,15} impi-.[+.]\$"

### 6.2.3.6.3 Resource Standard Methods

#### 6.2.3.6.3.1 POST

This method shall support the URI query parameters specified in table 6.2.3.6.3.1-1.

**Table 6.2.3.6.3.1-1: URI query parameters supported by the POST method on this resource**

Name	Data type	P	Cardinality	Description
n/a				

This method shall support the request data structures specified in table 6.2.3.6.3.1-2 and the response data structures and response codes specified in table 6.2.3.6.3.1-3.

**Table 6.2.3.6.3.1-2: Data structures supported by the POST Request Body on this resource**

Data type	P	Cardinality	Description
ImsSdmSubscription	M	1	The subscription that is to be created.

**Table 6.2.3.6.3.1-3: Data structures supported by the POST Response Body on this resource**

Data type	P	Cardinality	Response codes	Description
ImsSdmSubscription	M	1	201 Created	Upon success, a response body containing a representation of the created Individual subscription resource shall be returned.  The HTTP response shall include a "Location" HTTP header that contains the resource URI of the created resource.
RedirectResponse	O	0..1	307 Temporary Redirect	Temporary redirection. The response shall include a Location header field containing a different URI. The URI shall be an alternative URI of the resource located on an alternative service instance within the same HSS (service) set.
RedirectResponse	O	0..1	308 Permanent Redirect	Permanent redirection. The response shall include a Location header field containing a different URI. The URI shall be an alternative URI of the resource located on an alternative service instance within the same HSS (service) set.
ProblemDetails	O	0..1	404 Not Found	The "cause" attribute may be used to indicate the following application error: - USER_NOT_FOUND
ProblemDetails	O	0..1	501 Not Implemented	The "cause" attribute may be used to indicate the following application error: - UNSUPPORTED_RESOURCE_URI  This response shall not be cached.

**Table 6.2.3.6.3.1-4: Headers supported by the 307 Response Code on this resource**

Name	Data type	P	Cardinality	Description
Location	string	M	1	An alternative URI of the resource located on an alternative service instance within the same HSS (service) set.
3gpp-Sbi-Target-Nf-Id	string	O	0..1	Identifier of the target NF (service) instance ID towards which the request is redirected.

**Table 6.2.3.6.3.1-5: Headers supported by the 308 Response Code on this resource**

Name	Data type	P	Cardinality	Description
Location	string	M	1	An alternative URI of the resource located on an alternative service instance within the same HSS (service) set.
3gpp-Sbi-Target-Nf-Id	string	O	0..1	Identifier of the target NF (service) instance ID towards which the request is redirected.

**Table 6.2.3.6.3.1-6: Headers supported by the 201 Response Code on this resource**

Name	Data type	P	Cardinality	Description
Location	string	M	1	Contains the URI of the newly created resource, according to the structure: {apiRoot}/nhss-ims-sdm/<apiVersion>/{imsUeId}/subscriptions/{subscriptionId}

## 6.2.3.7 Resource: Individual subscription

### 6.2.3.7.1 Description

This resource is used to represent an individual subscription to notifications of data change.

### 6.2.3.7.2 Resource Definition

Resource URI: {apiRoot}/nhss-ims-sdm/{apiVersion}/{imsUeId}/subscriptions/{subscriptionId}

This resource shall support the resource URI variables defined in table 6.2.3.7.2-1.

**Table 6.2.3.7.2-1: Resource URI variables for this resource**

Name	Definition
apiRoot	See clause 6.2.1
apiVersion	See clause 6.2.1
imsUeId	Represents the IMS Public Identity (i.e. IMS Public User identity or Public Service Identity) pattern: " $^{\wedge}$ (impu-sip\:[a-zA-Z0-9_!\~*])&=+\$.;?V]+)\@([A-Za-z0-9]+([-A-Za-z0-9]+)\.)+[a-z]{2,} impu-tel\:[+0-9]{5,15} impi-.[+])\$"
subscriptionId	The subscriptionId identifies an individual subscription to notifications.

### 6.2.3.7.3 Resource Standard Methods

#### 6.2.3.7.3.1 DELETE

This method shall support the URI query parameters specified in table 6.2.3.7.3.1-1.

**Table 6.2.3.7.3.1-1: URI query parameters supported by the DELETE method on this resource**

Name	Data type	P	Cardinality	Description
n/a				

This method shall support the request data structures specified in table 6.2.3.7.3.1-2 and the response data structures and response codes specified in table 6.2.3.7.3.1-3.

**Table 6.2.3.7.3.1-2: Data structures supported by the Delete Request Body on this resource**

Data type	P	Cardinality	Description
n/a			The request body shall be empty.

**Table 6.2.3.7.3.1-3: Data structures supported by the DELETE Response Body on this resource**

Data type	P	Cardinality	Response codes	Description
n/a			204 No Content	Upon success, an empty response body shall be returned.
RedirectResponse	O	0..1	307 Temporary Redirect	Temporary redirection. The response shall include a Location header field containing a different URI. The URI shall be an alternative URI of the resource located on an alternative service instance within the same HSS (service) set.
RedirectResponse	O	0..1	308 Permanent Redirect	Permanent redirection. The response shall include a Location header field containing a different URI. The URI shall be an alternative URI of the resource located on an alternative service instance within the same HSS (service) set.
ProblemDetails	O	0..1	404 Not Found	The "cause" attribute may be used to indicate one of the following application errors: - USER_NOT_FOUND - SUBSCRIPTION_NOT_FOUND, see 3GPP TS 29.500 [4] table 5.2.7.2-1.

**Table 6.2.3.7.3.1-4: Headers supported by the 307 Response Code on this resource**

Name	Data type	P	Cardinality	Description
Location	string	M	1	An alternative URI of the resource located on an alternative service instance within the same HSS (service) set.
3gpp-Sbi-Target-Nf-Id	string	O	0..1	Identifier of the target NF (service) instance ID towards which the request is redirected.

**Table 6.2.3.7.3.1-5: Headers supported by the 308 Response Code on this resource**

Name	Data type	P	Cardinality	Description
Location	string	M	1	An alternative URI of the resource located on an alternative service instance within the same HSS (service) set.
3gpp-Sbi-Target-Nf-Id	string	O	0..1	Identifier of the target NF (service) instance ID towards which the request is redirected.

#### 6.2.3.7.3.2 PATCH

This method shall support the URI query parameters specified in table 6.2.3.7.3.2-1.

**Table 6.2.3.7.3.2-1: URI query parameters supported by the PATCH method on this resource**

Name	Data type	P	Cardinality	Description
supported-features	SupportedFeatures	O	0..1	see 3GPP TS 29.500 [4] clause 6.6

This method shall support the request data structures specified in table 6.2.3.7.3.2-2 and the response data structures and response codes specified in table 6.2.3.7.3.2-3.

**Table 6.2.3.7.3.2-2: Data structures supported by the PATCH Request Body on this resource**

Data type	P	Cardinality	Description
array(PatchItem)	M	1	It contains the list of changes to be made to the resource representing the individual subscription, according to the JSON PATCH format specified in IETF RFC 6902 [12].

**Table 6.2.3.7.3.2-3: Data structures supported by the PATCH Response Body on this resource**

Data type	P	Cardinality	Response codes	Description
n/a			204 No Content	Upon success, a response with no content is returned. (NOTE 1)
PatchResult	M	1	200 OK	Upon success, the execution report is returned. (NOTE 1)
RedirectResponse	O	0..1	307 Temporary Redirect	Temporary redirection. The response shall include a Location header field containing a different URI. The URI shall be an alternative URI of the resource located on an alternative service instance within the same HSS (service) set.
RedirectResponse	O	0..1	308 Permanent Redirect	Permanent redirection. The response shall include a Location header field containing a different URI. The URI shall be an alternative URI of the resource located on an alternative service instance within the same HSS (service) set.
ProblemDetails	O	0..1	404 Not Found	The "cause" attribute may be used to indicate one of the following application errors: - USER_NOT_FOUND - SUBSCRIPTION_NOT_FOUND, see 3GPP TS 29.500 [4] table 5.2.7.2-1.
ProblemDetails	O	0..1	403 Forbidden	One or more attributes are not allowed to be modified.  The "cause" attribute may be used to indicate the following application error: - MODIFICATION_NOT_ALLOWED, see 3GPP TS 29.500 [4] table 5.2.7.2-1.
NOTE 1: If all the modification instructions in the PATCH request have been implemented, the HSS shall respond with 204 No Content response; if some of the modification instructions in the PATCH request have been discarded, and the NF service consumer has included in the supported-feature query parameter the "PatchReport" feature number, the HSS shall respond with PatchResult.				

**Table 6.2.3.7.3.2-4: Headers supported by the 307 Response Code on this resource**

Name	Data type	P	Cardinality	Description
Location	string	M	1	An alternative URI of the resource located on an alternative service instance within the same HSS (service) set.
3gpp-Sbi-Target-Nf-Id	string	O	0..1	Identifier of the target NF (service) instance ID towards which the request is redirected.

**Table 6.2.3.7.3.2-5: Headers supported by the 308 Response Code on this resource**

Name	Data type	P	Cardinality	Description
Location	string	M	1	An alternative URI of the resource located on an alternative service instance within the same HSS (service) set.
3gpp-Sbi-Target-Nf-Id	string	O	0..1	Identifier of the target NF (service) instance ID towards which the request is redirected.

## 6.2.3.8 Resource: SharedDataSubscriptions

### 6.2.3.8.1 Description

This resource is used to represent subscriptions to notifications for shared data.

## 6.2.3.8.2 Resource Definition

Resource URI: {apiRoot}/nhss-ims-sdm/{apiVersion}/shared-data-subscriptions

This resource shall support the resource URI variables defined in table 6.2.3.8.2-1.

**Table 6.2.3.8.2-1: Resource URI variables for this resource**

Name	Definition
apiRoot	See clause 6.2.1
apiVersion	See clause 6.2.1

## 6.2.3.8.3 Resource Standard Methods

## 6.2.3.8.3.1 POST

This method shall support the URI query parameters specified in table 6.2.3.8.3.1-1.

**Table 6.2.3.8.3.1-1: URI query parameters supported by the POST method on this resource**

Name	Data type	P	Cardinality	Description
n/a				

This method shall support the request data structures specified in table 6.2.3.8.3.1-2 and the response data structures and response codes specified in table 6.2.3.8.3.1-3.

**Table 6.2.3.8.3.1-2: Data structures supported by the POST Request Body on this resource**

Data type	P	Cardinality	Description
ImsSdmSubscription	M	1	The subscription that is to be created.

**Table 6.2.3.8.3.1-3: Data structures supported by the POST Response Body on this resource**

Data type	P	Cardinality	Response codes	Description
ImsSdmSubscription	M	1	201 Created	Upon success, a response body containing a representation of the created Individual subscription resource shall be returned.  The HTTP response shall include a "Location" HTTP header that contains the resource URI of the created resource.
RedirectResponse	O	0..1	307 Temporary Redirect	Temporary redirection. The response shall include a Location header field containing a different URI. The URI shall be an alternative URI of the resource located on an alternative service instance within the same HSS (service) set.
RedirectResponse	O	0..1	308 Permanent Redirect	Permanent redirection. The response shall include a Location header field containing a different URI. The URI shall be an alternative URI of the resource located on an alternative service instance within the same HSS (service) set.
ProblemDetails	O	0..1	501 Not Implemented	The "cause" attribute may be used to indicate the following application error: - UNSUPPORTED_RESOURCE_URI  This response shall not be cached.

**Table 6.2.3.8.3.1-4: Headers supported by the 307 Response Code on this resource**

Name	Data type	P	Cardinality	Description
Location	string	M	1	An alternative URI of the resource located on an alternative service instance within the same HSS (service) set.
3gpp-Sbi-Target-Nf-Id	string	O	0..1	Identifier of the target NF (service) instance ID towards which the request is redirected.

**Table 6.2.3.8.3.1-5: Headers supported by the 308 Response Code on this resource**

Name	Data type	P	Cardinality	Description
Location	string	M	1	An alternative URI of the resource located on an alternative service instance within the same HSS (service) set.
3gpp-Sbi-Target-Nf-Id	string	O	0..1	Identifier of the target NF (service) instance ID towards which the request is redirected.

**Table 6.2.3.8.3.1-6: Headers supported by the 201 Response Code on this resource**

Name	Data type	P	Cardinality	Description
Location	string	M	1	Contains the URI of the newly created resource, according to the structure: {apiRoot}/nhss-ims-sdm/<apiVersion>/shared-data-subscriptions/{subscriptionId}

## 6.2.3.9 Resource: Shared Data Individual subscription

### 6.2.3.9.1 Description

This resource is used to represent an individual subscription to notifications for shared data.

### 6.2.3.9.2 Resource Definition

Resource URI: {apiRoot}/nhss-sdm/{apiVersion}/shared-data-subscriptions/{subscriptionId}

This resource shall support the resource URI variables defined in table 6.2.3.9.2-1.

**Table 6.2.3.9.2-1: Resource URI variables for this resource**

Name	Definition
apiRoot	See clause 6.2.1
apiVersion	See clause 6.2.1
subscriptionId	The subscriptionId identifies an individual subscription to notifications.

### 6.2.3.9.3 Resource Standard Methods

#### 6.2.3.9.3.1 DELETE

This method shall support the URI query parameters specified in table 6.2.3.9.3.1-1.

**Table 6.2.3.9.3.1-1: URI query parameters supported by the DELETE method on this resource**

Name	Data type	P	Cardinality	Description
n/a				

This method shall support the request data structures specified in table 6.2.3.zz.3.1-2 and the response data structures and response codes specified in table 6.2.3.zz.3.1-3.

**Table 6.2.3.9.3.1-2: Data structures supported by the Delete Request Body on this resource**

Data type	P	Cardinality	Description
n/a			The request body shall be empty.

**Table 6.2.3.9.3.1-3: Data structures supported by the DELETE Response Body on this resource**

Data type	P	Cardinality	Response codes	Description
n/a			204 No Content	Upon success, an empty response body shall be returned.
RedirectResponse	O	0..1	307 Temporary Redirect	Temporary redirection. The response shall include a Location header field containing a different URI. The URI shall be an alternative URI of the resource located on an alternative service instance within the same HSS (service) set.
RedirectResponse	O	0..1	308 Permanent Redirect	Permanent redirection. The response shall include a Location header field containing a different URI. The URI shall be an alternative URI of the resource located on an alternative service instance within the same HSS (service) set.
ProblemDetails	O	0..1	404 Not Found	The resource corresponding to the SubscriptionId can't be found.  The "cause" attribute may be used to indicate the following application error: - SUBSCRIPTION_NOT_FOUND, see 3GPP TS 29.500 [4] table 5.2.7.2-1.

**Table 6.2.3.9.3.1-4: Headers supported by the 307 Response Code on this resource**

Name	Data type	P	Cardinality	Description
Location	string	M	1	An alternative URI of the resource located on an alternative service instance within the same HSS (service) set.
3gpp-Sbi-Target-Nf-Id	string	O	0..1	Identifier of the target NF (service) instance ID towards which the request is redirected.

**Table 6.2.3.9.3.1-5: Headers supported by the 308 Response Code on this resource**

Name	Data type	P	Cardinality	Description
Location	string	M	1	An alternative URI of the resource located on an alternative service instance within the same HSS (service) set.
3gpp-Sbi-Target-Nf-Id	string	O	0..1	Identifier of the target NF (service) instance ID towards which the request is redirected.

#### 6.2.3.9.3.2 PATCH

This method shall support the URI query parameters specified in table 6.2.3.9.3.2-1.

**Table 6.2.3.9.3.2-1: URI query parameters supported by the PATCH method on this resource**

Name	Data type	P	Cardinality	Description
supported-features	SupportedFeatures	O	0..1	see 3GPP TS 29.500 [4] clause 6.6

This method shall support the request data structures specified in table 6.2.3.9.3.2-2 and the response data structures and response codes specified in table 6.2.3.9.3.2-3.

**Table 6.2.3.9.3.2-2: Data structures supported by the PATCH Request Body on this resource**

Data type	P	Cardinality	Description
array(PatchItem)	M	1	It contains the list of changes to be made to the resource representing the individual subscription, according to the JSON PATCH format specified in IETF RFC 6902 [12].

**Table 6.2.3.9.3.2-3: Data structures supported by the PATCH Response Body on this resource**

Data type	P	Cardinality	Response codes	Description
n/a			204 No Content	Upon success, a response with no content is returned. (NOTE 1)
PatchResult	M	1	200 OK	Upon success, the execution report is returned. (NOTE 1)
RedirectResponse	O	0..1	307 Temporary Redirect	Temporary redirection. The response shall include a Location header field containing a different URI. The URI shall be an alternative URI of the resource located on an alternative service instance within the same HSS (service) set.
RedirectResponse	O	0..1	308 Permanent Redirect	Permanent redirection. The response shall include a Location header field containing a different URI. The URI shall be an alternative URI of the resource located on an alternative service instance within the same HSS (service) set.
ProblemDetails	O	0..1	404 Not Found	The resource corresponding to the SubscriptionId can't be found.  The "cause" attribute may be used to indicate the following application error: - SUBSCRIPTION_NOT_FOUND, see 3GPP TS 29.500 [4] table 5.2.7.2-1.
ProblemDetails	O	0..1	403 Forbidden	One or more attributes are not allowed to be modified.  The "cause" attribute may be used to indicate the following application error: - MODIFICATION_NOT_ALLOWED, see 3GPP TS 29.500 [4] table 5.2.7.2-1.

NOTE 1: If all the modification instructions in the PATCH request have been implemented, the HSS shall respond with 204 No Content response; if some of the modification instructions in the PATCH request have been discarded, and the NF service consumer has included in the supported-feature query parameter the "PatchReport" feature number, the HSS shall respond with PatchResult.

**Table 6.2.3.9.3.2-4: Headers supported by the 307 Response Code on this resource**

Name	Data type	P	Cardinality	Description
Location	string	M	1	An alternative URI of the resource located on an alternative service instance within the same HSS (service) set.
3gpp-Sbi-Target-Nf-Id	string	O	0..1	Identifier of the target NF (service) instance ID towards which the request is redirected.

**Table 6.2.3.9.3.2-5: Headers supported by the 308 Response Code on this resource**

Name	Data type	P	Cardinality	Description
Location	string	M	1	An alternative URI of the resource located on an alternative service instance within the same HSS (service) set.
3gpp-Sbi-Target-Nf-Id	string	O	0..1	Identifier of the target NF (service) instance ID towards which the request is redirected.



## 6.2.3.10 Resource: IMS Registration Status

### 6.2.3.10.1 Description

This resource represents the IMS Registration Status. It is queried by the service consumer (e.g. AS) to retrieve the IMS registration status of the user.

### 6.2.3.10.2 Resource Definition

Resource URI: {apiRoot}/nhss-ims-sdm/{apiVersion}/{imsUeId}/ims-data/registration-status

This resource shall support the resource URI variables defined in table 6.2.3.10.2-1.

**Table 6.2.3.10.2-1: Resource URI variables for this resource**

Name	Definition
apiRoot	See clause 6.2.1
apiVersion	See clause 6.2.1
imsUeId	Represents the IMS Public Identity (i.e. IMS Public User identity or Public Service Identity) pattern: "^([impu-sip]:([a-zA-Z0-9_\.!~*()&=+\$,;?V]+)\@[A-Za-z0-9]+([-A-Za-z0-9]+)\.)+[a-z]{2,} [impu-tel]:\+[0-9]{5,15} [impi-.+].+)\$"

### 6.2.3.10.3 Resource Standard Methods

#### 6.2.3.10.3.1 GET

This method shall support the URI query parameters specified in table 6.2.3.10.3.1-1.

**Table 6.2.3.10.3.1-1: URI query parameters supported by the GET method on this resource**

Name	Data type	P	Cardinality	Description	Applicability
supported-features	SupportedFeatures	O	0..1	see 3GPP TS 29.500 [4] clause 6.6	

This method shall support the request data structures specified in table 6.2.3.10.3.1-2 and the response data structure and response codes specified in table 6.2.3.10.3.1-3.

**Table 6.2.3.10.3.1-2: Data structures supported by the GET Request Body on this resource**

Data type	P	Cardinality	Description
n/a			

**Table 6.2.3.10.3.1-3: Data structures supported by the GET Response Body on this resource**

Data type	P	Cardinality	Response codes	Description
ImsRegistrationStatus	M	1	200 OK	A response body containing the IMS registration status of the user.
RedirectResponse	O	0..1	307 Temporary Redirect	Temporary redirection. The response shall include a Location header field containing a different URI. The URI shall be an alternative URI of the resource located on an alternative service instance within the same HSS (service) set.
RedirectResponse	O	0..1	308 Permanent Redirect	Permanent redirection. The response shall include a Location header field containing a different URI. The URI shall be an alternative URI of the resource located on an alternative service instance within the same HSS (service) set.
ProblemDetails	O	0..1	404 Not Found	The "cause" attribute may be used to indicate one of the following application errors: - USER_NOT_FOUND - DATA_NOT_FOUND  DATA_NOT_FOUND indicates the user has not performed yet any IMS registration.
ProblemDetails	O	0..1	403 Forbidden	The "cause" attribute may be used to indicate the following application error: - OPERATION_NOT_ALLOWED

**Table 6.2.3.10.3.1-4: Headers supported by the 307 Response Code on this resource**

Name	Data type	P	Cardinality	Description
Location	string	M	1	An alternative URI of the resource located on an alternative service instance within the same HSS (service) set.
3gpp-Sbi-Target-Nf-Id	string	O	0..1	Identifier of the target NF (service) instance ID towards which the request is redirected.

**Table 6.2.3.10.3.1-5: Headers supported by the 308 Response Code on this resource**

Name	Data type	P	Cardinality	Description
Location	string	M	1	An alternative URI of the resource located on an alternative service instance within the same HSS (service) set.
3gpp-Sbi-Target-Nf-Id	string	O	0..1	Identifier of the target NF (service) instance ID towards which the request is redirected.

## 6.2.3.11 Resource: Service Priority Information

### 6.2.3.11.1 Description

This resource represents the Service Priority Levels. It is queried by the service consumer (e.g. AS) to retrieve the Namespaces and priority levels allowed for the user.

### 6.2.3.11.2 Resource Definition

Resource URI: {apiRoot}/nhss-ims-sdm/{apiVersion}/{imsUeId}/ims-data/profile-data/priority-levels

This resource shall support the resource URI variables defined in table 6.2.3.11.2-1.

**Table 6.2.3.11.2-1: Resource URI variables for this resource**

Name	Definition
apiRoot	See clause 6.2.1
apiVersion	See clause 6.2.1
imsUeld	Represents the IMS Public Identity (i.e. IMS Public User identity or Public Service Identity)  pattern: "^([impu-sip]:([a-zA-Z0-9_\.!~*()&=+\$.;?V]+)\@([A-Za-z0-9]+([-A-Za-z0-9]+)\.))+[a-z]{2,} impu-tel:\+[0-9]{5,15} impi-.[+.]\$"

### 6.2.3.11.3 Resource Standard Methods

#### 6.2.3.11.3.1 GET

This method shall support the URI query parameters specified in table 6.2.3.11.3.1-1.

**Table 6.2.3.11.3.1-1: URI query parameters supported by the GET method on this resource**

Name	Data type	P	Cardinality	Description	Applicability
supported-features	SupportedFeatures	O	0..1	see 3GPP 1 29.500 [4] clause 6.6	

This method shall support the request data structures specified in table 6.2.3.11.3.1-2 and the response data structures and response codes specified in table 6.2.3.11.3.1-3.

**Table 6.2.3.11.3.1-2: Data structures supported by the GET Request Body on this resource**

Data type	P	Cardinality	Description
n/a			

**Table 6.2.3.11.3.1-3: Data structures supported by the GET Response Body on this resource**

Data type	P	Cardinality	Response codes	Description
PriorityLevels	M	1	200 OK	A response body containing the service priority information (priority namespaces and associated levels) allowed for the user shall be returned.
RedirectResponse	O	0..1	307 Temporary Redirect	Temporary redirection. The response shall include a Location header field containing a different URI. The URI shall be an alternative URI of the resource located on an alternative service instance within the same HSS (service) set.
RedirectResponse	O	0..1	308 Permanent Redirect	Permanent redirection. The response shall include a Location header field containing a different URI. The URI shall be an alternative URI of the resource located on an alternative service instance within the same HSS (service) set.
ProblemDetails	O	0..1	404 Not Found	The "cause" attribute may be used to indicate one of the following application errors: - USER_NOT_FOUND - DATA_NOT_FOUND  DATA_NOT_FOUND indicates that the user does not have priority service.
ProblemDetails	O	0..1	403 Forbidden	The "cause" attribute may be used to indicate the following application error: - OPERATION_NOT_ALLOWED

**Table 6.2.3.11.3.1-4: Headers supported by the 307 Response Code on this resource**

Name	Data type	P	Cardinality	Description
Location	string	M	1	An alternative URI of the resource located on an alternative service instance within the same HSS (service) set.
3gpp-Sbi-Target-Nf-Id	string	O	0..1	Identifier of the target NF (service) instance ID towards which the request is redirected.

**Table 6.2.3.11.3.1-5: Headers supported by the 308 Response Code on this resource**

Name	Data type	P	Cardinality	Description
Location	string	M	1	An alternative URI of the resource located on an alternative service instance within the same HSS (service) set.
3gpp-Sbi-Target-Nf-Id	string	O	0..1	Identifier of the target NF (service) instance ID towards which the request is redirected.

## 6.2.3.12 Resource: Initial Filter Criteria

### 6.2.3.12.1 Description

This resource represents the Initial Filter Criteria (IFCs). It is queried by the service consumer (e.g. S-CSCF, AS) to retrieve the list of IFCs associated to the UE (including Shared IFC Set Identifiers, if provisioned).

### 6.2.3.12.2 Resource Definition

Resource URI: {apiRoot}/nhss-ims-sdm/{apiVersion}/{imsUeId}/ims-data/profile-data/ifcs

This resource shall support the resource URI variables defined in table 6.2.3.12.2-1.

**Table 6.2.3.12.2-1: Resource URI variables for this resource**

Name	Definition
apiRoot	See clause 6.2.1
apiVersion	See clause 6.2.1
imsUeId	Represents the IMS Public Identity (i.e. IMS Public User identity or Public Service Identity) pattern: "^([impu-sip]:([a-zA-Z0-9_\.!~*])&=+\$.;?V +)\@([A-Za-z0-9]+([-A-Za-z0-9]+)\.)+[a-z]{2,} impu-tel:\+[0-9]{5,15} impi-.[+].+)\$"

## 6.2.3.12.3 Resource Standard Methods

### 6.2.3.12.3.1 GET

This method shall support the URI query parameters specified in table 6.2.3.12.3.1-1.

**Table 6.2.3.12.3.1-1: URI query parameters supported by the GET method on this resource**

Name	Data type	P	Cardinality	Description	Applicability
supported-features	SupportedFeatures	O	0..1	see 3GPP TS 29.500 [4] clause 6.6	
application-server-name	SipServerName	O	0..1	This information element indicates application server's SIP URI.	

This method shall support the request data structures specified in table 6.2.3.12.3.1-2 and the response data structures and response codes specified in table 6.2.3.12.3.1-3.

**Table 6.2.3.12.3.1-2: Data structures supported by the GET Request Body on this resource**

Data type	P	Cardinality	Description
n/a			

**Table 6.2.3.12.3.1-3: Data structures supported by the GET Response Body on this resource**

Data type	P	Cardinality	Response codes	Description
Ifcs	M	1	200 OK	A response body containing the list of complete IFCs and/or shared IFC set identifiers shall be returned.
RedirectResponse	O	0..1	307 Temporary Redirect	Temporary redirection. The response shall include a Location header field containing a different URI. The URI shall be an alternative URI of the resource located on an alternative service instance within the same HSS (service) set.
RedirectResponse	O	0..1	308 Permanent Redirect	Permanent redirection. The response shall include a Location header field containing a different URI. The URI shall be an alternative URI of the resource located on an alternative service instance within the same HSS (service) set.
ProblemDetails	O	0..1	404 Not Found	The "cause" attribute may be used to indicate one of the following application errors: - USER_NOT_FOUND - DATA_NOT_FOUND  DATA_NOT_FOUND indicates that there is no Initial Filter Criteria associated to the user (i.e. no AS is triggered by S-CSCF for the user)
ProblemDetails	O	0..1	403 Forbidden	The "cause" attribute may be used to indicate the following application error: - OPERATION_NOT_ALLOWED

**Table 6.2.3.12.3.1-4: Headers supported by the 307 Response Code on this resource**

Name	Data type	P	Cardinality	Description
Location	string	M	1	An alternative URI of the resource located on an alternative service instance within the same HSS (service) set.
3gpp-Sbi-Target-Nf-Id	string	O	0..1	Identifier of the target NF (service) instance ID towards which the request is redirected.

**Table 6.2.3.12.3.1-5: Headers supported by the 308 Response Code on this resource**

Name	Data type	P	Cardinality	Description
Location	string	M	1	An alternative URI of the resource located on an alternative service instance within the same HSS (service) set.
3gpp-Sbi-Target-Nf-Id	string	O	0..1	Identifier of the target NF (service) instance ID towards which the request is redirected.

### 6.2.3.13 Resource: IMS Location Data

#### 6.2.3.13.1 Description

This resource represents the IMS location data. It is queried by the service consumer (e.g. AS) to retrieve the S-CSCF name stored for the user.

#### 6.2.3.13.2 Resource Definition

Resource URI: {apiRoot}/nhss-ims-sdm/{apiVersion}/{imsUeId}/ims-data/location-data/server-name

This resource shall support the resource URI variables defined in table 6.2.3.13.2-1.

**Table 6.2.3.13.2-1: Resource URI variables for this resource**

Name	Definition
apiRoot	See clause 6.2.1
apiVersion	See clause 6.2.1
imsUeld	Represents the IMS Public Identity (i.e. IMS Public User identity or Public Service Identity)  pattern: "^([impu-sip]:([a-zA-Z0-9_\.!~*])&=+\$.;?V])\@[A-Za-z0-9]+([-A-Za-z0-9]+)\.[a-z]{2,} impu-tel:\+[0-9]{5,15} impi-.[+.]\$)"

### 6.2.3.13.3 Resource Standard Methods

#### 6.2.3.13.3.1 GET

This method shall support the URI query parameters specified in table 6.2.3.13.3.1-1.

**Table 6.2.3.13.3.1-1: URI query parameters supported by the GET method on this resource**

Name	Data type	P	Cardinality	Description	Applicability
supported-features	SupportedFeatures	O	0..1	see 3GPP TS 29.500 [4] clause 6.6	

This method shall support the request data structures specified in table 6.2.3.13.3.1-2 and the response data structure and response codes specified in table 6.2.3.13.3.1-3.

**Table 6.2.3.13.3.1-2: Data structures supported by the GET Request Body on this resource**

Data type	P	Cardinality	Description
n/a			

**Table 6.2.3.13.3.1-3: Data structures supported by the GET Response Body on this resource**

Data type	P	Cardinality	Response codes	Description
ImsLocationData	M	1	200 OK	A response body containing the S-CSCF name stored for the user.
RedirectResponse	O	0..1	307 Temporary Redirect	Temporary redirection. The response shall include a Location header field containing a different URI. The URI shall be an alternative URI of the resource located on an alternative service instance within the same HSS (service) set.
RedirectResponse	O	0..1	308 Permanent Redirect	Permanent redirection. The response shall include a Location header field containing a different URI. The URI shall be an alternative URI of the resource located on an alternative service instance within the same HSS (service) set.
ProblemDetails	O	0..1	404 Not Found	The "cause" attribute may be used to indicate one of the following application errors: - USER_NOT_FOUND - DATA_NOT_FOUND  DATA_NOT_FOUND indicates the user has not performed yet any IMS registration.
ProblemDetails	O	0..1	403 Forbidden	The "cause" attribute may be used to indicate the following application error: - OPERATION_NOT_ALLOWED

**Table 6.2.3.13.3.1-4: Headers supported by the 307 Response Code on this resource**

Name	Data type	P	Cardinality	Description
Location	string	M	1	An alternative URI of the resource located on an alternative service instance within the same HSS (service) set.
3gpp-Sbi-Target-Nf-Id	string	O	0..1	Identifier of the target NF (service) instance ID towards which the request is redirected.

**Table 6.2.3.13.3.1-5: Headers supported by the 308 Response Code on this resource**

Name	Data type	P	Cardinality	Description
Location	string	M	1	An alternative URI of the resource located on an alternative service instance within the same HSS (service) set.
3gpp-Sbi-Target-Nf-Id	string	O	0..1	Identifier of the target NF (service) instance ID towards which the request is redirected.

## 6.2.3.14 Resource: Service Level Trace Information

### 6.2.3.14.1 Description

This resource represents the Service Level Trace Information. It is queried by the service consumer (e.g. AS) to retrieve the Trace Level information so that the consumer can perform logging for the user as described in IETF RFC 8497 [23].

### 6.2.3.14.2 Resource Definition

Resource URI: {apiRoot}/nhss-ims-sdm/{apiVersion}/{imsUeId}/ims-data/profile-data/service-trace-level-information

This resource shall support the resource URI variables defined in table 6.2.3.14.2-1.

**Table 6.2.3.14.2-1: Resource URI variables for this resource**

Name	Definition
apiRoot	See clause 6.2.1
apiVersion	See clause 6.2.1
imsUeId	Represents the IMS Public Identity (i.e. IMS Public User identity or Public Service Identity) pattern: "^(\impu-sip:([a-zA-Z0-9_\.!~*])&=+\$.;?V +)\@([A-Za-z0-9]+([-A-Za-z0-9]+)\.)+[a-z]{2,} impu-tel:\+[0-9]{5,15} impi-.[+].+)\$"

### 6.2.3.14.3 Resource Standard Methods

#### 6.2.3.14.3.1 GET

This method shall support the URI query parameters specified in table 6.2.3.14.3.1-1.

**Table 6.2.3.14.3.1-1: URI query parameters supported by the GET method on this resource**

Name	Data type	P	Cardinality	Description	Applicability
supported-features	SupportedFeatures	O	0..1	see 3GPP TS 29.500 [4] clause 6.6	

This method shall support the request data structures specified in table 6.2.3.14.3.1-2 and the response data structures and response codes specified in table 6.2.3.14.3.1-3.

**Table 6.2.3.14.3.1-2: Data structures supported by the GET Request Body on this resource**

Data type	P	Cardinality	Description
n/a			

**Table 6.2.3.14.3.1-3: Data structures supported by the GET Response Body on this resource**

Data type	P	Cardinality	Response codes	Description
ServiceLevelTraceInformation	M	1	200 OK	A response body containing the IMS service level trace information shall be returned.
RedirectResponse	O	0..1	307 Temporary Redirect	Temporary redirection. The response shall include a Location header field containing a different URI. The URI shall be an alternative URI of the resource located on an alternative service instance within the same HSS (service) set.
RedirectResponse	O	0..1	308 Permanent Redirect	Permanent redirection. The response shall include a Location header field containing a different URI. The URI shall be an alternative URI of the resource located on an alternative service instance within the same HSS (service) set.
ProblemDetails	O	0..1	404 Not Found	The "cause" attribute may be used to indicate one of the following application errors: - USER_NOT_FOUND - DATA_NOT_FOUND  DATA_NOT_FOUND indicates that the service level tracing is disabled for the user.
ProblemDetails	O	0..1	403 Forbidden	The "cause" attribute may be used to indicate the following application error: - OPERATION_NOT_ALLOWED

**Table 6.2.3.14.3.1-4: Headers supported by the 307 Response Code on this resource**

Name	Data type	P	Cardinality	Description
Location	string	M	1	An alternative URI of the resource located on an alternative service instance within the same HSS (service) set.
3gpp-Sbi-Target-Nf-Id	string	O	0..1	Identifier of the target NF (service) instance ID towards which the request is redirected.

**Table 6.2.3.14.3.1-5: Headers supported by the 308 Response Code on this resource**

Name	Data type	P	Cardinality	Description
Location	string	M	1	An alternative URI of the resource located on an alternative service instance within the same HSS (service) set.
3gpp-Sbi-Target-Nf-Id	string	O	0..1	Identifier of the target NF (service) instance ID towards which the request is redirected.

## 6.2.3.15 Resource: PS location Information

### 6.2.3.15.1 Description

This resource represents the Location Information in PS domain. It is queried by the service consumer (e.g. AS) to retrieve the location information in PS domain as retrieved from the serving node(s). The service consumer may indicate the requested nodes for which the request is applicable (e.g. AMF only)

### 6.2.3.15.2 Resource Definition

Resource URI: {apiRoot}/nhss-ims-sdm/{apiVersion}/{imsUeId}/access-data/ps-domain/location-data

This resource shall support the resource URI variables defined in table 6.2.3.15.2-1.



**Table 6.2.3.15.2-1: Resource URI variables for this resource**

Name	Definition
apiRoot	See clause 6.2.1
apiVersion	See clause 6.2.1
imsUeld	Represents the IMS Public Identity (i.e. IMS Public User identity or Public Service Identity) or the IMS private Identity. If both the IMS Public Identity and the IMS Private Identity are available at the service consumer, the imsUeld represents the IMS Public Identity.  pattern: " <code>^(impu-sip\:[a-zA-Z0-9_!\~*])&amp;=+\$.;?V]+\@[A-Za-z0-9]+([-A-Za-z0-9]+)\.[a-z]{2,} impu-tel\:[0-9]{5,15} impi-.[+].+\$</code> "

### 6.2.3.15.3 Resource Standard Methods

#### 6.2.3.15.3.1 GET

This method shall support the URI query parameters specified in table 6.2.3.15.3.1-1.

**Table 6.2.3.15.3.1-1: URI query parameters supported by the GET method on this resource**

Name	Data type	P	Cardinality	Description
requested-nodes	array(RequestedNode)	O	1..N	Indicates the serving node(s) for which the request is applicable.
serving-node	boolean	O	0..1	Indicates that only the stored NF id/address of the serving node(s) requested and PLMN identity are required, that is, other location data (e.g. Global Cell ID) is not required.  It shall be absent if current-location is present with value true.  true: only the requested node(s) address(es) are requested false or absent: location data as retrieved from the requested node(s) is requested.
local-time	boolean	O	0..1	Indicates that only the Local Time Zone information (Time Zone and Daylight Saving Time) and the PLMN identity of the location in the visited network where the UE is attached is requested, that is, other location data (e.g. Global Cell ID) is not required.  true: only the local time is requested false or absent: location data as retrieved from the requested node(s) is requested.
current-location	boolean	O	0..1	Indicates whether an active location retrieval has to be initiated by the requested node(s).  true: active location retrieval is requested false or absent: active location retrieval is not requested
rat-type	boolean	O	0..1	Indicates whether retrieval of RAT type is requested. true: requested false: not requested
supported-features	SupportedFeatures	O	0..1	see 3GPP TS 29.500 [4] clause 6.6
private-identity	PrivateId	C	0..1	Represents the IMS Private Identity. Shall be present if the imsUeld variable in the resource URI takes the value of an IMS Public User Identity that is shared by several Private User Identities.

If "requested-nodes" is not included, HSS shall return location information as retrieved from all the nodes (AMF, MME and SGSN)

This method shall support the request data structures specified in table 6.2.3.15.3.1-2 and the response data structures and response codes specified in table 6.2.3.15.3.1-3.

**Table 6.2.3.15.3.1-2: Data structures supported by the GET Request Body on this resource**

Data type	P	Cardinality	Description
n/a			

**Table 6.2.3.15.3.1-3: Data structures supported by the GET Response Body on this resource**

Data type	P	Cardinality	Response codes	Description
PsLocation	M	1	200 OK	A response body containing the PS location information as requested shall be returned.
RedirectResponse	O	0..1	307 Temporary Redirect	Temporary redirection. The response shall include a Location header field containing a different URI. The URI shall be an alternative URI of the resource located on an alternative service instance within the same HSS (service) set.
RedirectResponse	O	0..1	308 Permanent Redirect	Permanent redirection. The response shall include a Location header field containing a different URI. The URI shall be an alternative URI of the resource located on an alternative service instance within the same HSS (service) set.
ProblemDetails	O	0..1	404 Not Found	The "cause" attribute may be used to indicate one of the following application errors: - USER_NOT_FOUND - DATA_NOT_FOUND  DATA_NOT_FOUND indicates that the location information is unknown or unavailable.
ProblemDetails	O	0..1	403 Forbidden	The "cause" attribute may be used to indicate the following application error: - OPERATION_NOT_ALLOWED

**Table 6.2.3.15.3.1-4: Headers supported by the 307 Response Code on this resource**

Name	Data type	P	Cardinality	Description
Location	string	M	1	An alternative URI of the resource located on an alternative service instance within the same HSS (service) set.
3gpp-Sbi-Target-Nf-Id	string	O	0..1	Identifier of the target NF (service) instance ID towards which the request is redirected.

**Table 6.2.3.15.3.1-5: Headers supported by the 308 Response Code on this resource**

Name	Data type	P	Cardinality	Description
Location	string	M	1	An alternative URI of the resource located on an alternative service instance within the same HSS (service) set.
3gpp-Sbi-Target-Nf-Id	string	O	0..1	Identifier of the target NF (service) instance ID towards which the request is redirected.

## 6.2.3.16 Resource: CS location Information

### 6.2.3.16.1 Description

This resource represents the Location Information in CS domain. It is queried by the service consumer (e.g. AS) to retrieve the location information in CS domain as retrieved from the MSC/VLR.

## 6.2.3.16.2 Resource Definition

Resource URI: {apiRoot}/nhss-ims-sdm/{apiVersion}/{imsUeId}/access-data/cs-domain/location-data

This resource shall support the resource URI variables defined in table 6.2.3.16.2-1.

**Table 6.2.3.16.2-1: Resource URI variables for this resource**

Name	Definition
apiRoot	See clause 6.2.1
apiVersion	See clause 6.2.1
imsUeId	Represents the IMS Public Identity (i.e. IMS Public User identity or Public Service Identity) or the IMS private Identity. If both the IMS Public Identity and the IMS Private Identity are available at the service consumer, the imsUeId represents the IMS Public Identity.  pattern: "^([impu-sip]:([a-zA-Z0-9_-.!~*])&=+\$.;?V]+)\@([A-Za-z0-9]+([-A-Za-z0-9]+)\.)+[a-z]{2,} [impu-tel]:+[0-9]{5,15} [impi-.+].+)\$"

## 6.2.3.16.3 Resource Standard Methods

## 6.2.3.16.3.1 GET

This method shall support the URI query parameters specified in table 6.2.3.16.3.1-1.

**Table 6.2.3.16.3.1-1: URI query parameters supported by the GET method on this resource**

Name	Data type	P	Cardinality	Description
serving-node	boolean	O	0..1	Indicates that only the MSC/VLR address and PLMN identity are required, that is, other location data (e.g. Global Cell ID) is not required.  It shall be absent if current-location is present.  true: only the MSC/VLR number requested false or absent: location data as retrieved from the MSC/VLR is requested.
local-time	boolean	O	0..1	Indicates that only the Local Time Zone information (Time Zone and Daylight Saving Time) and the PLMN identity of the location in the visited network where the UE is attached is requested, that is, other location data (e.g. Global Cell ID) is not required.  It shall be absent if current-location is present.
current-location	boolean	O	0..1	Indicates whether an active location retrieval has to be initiated by the MSC/VLR.
supported-features	SupportedFeatures	O	0..1	see 3GPP TS 29.500 [4] clause 6.6
private-identity	PrivateId	C	0..1	Represents the IMS Private Identity. Shall be present if the imsUeId variable in the resource URI takes the value of an IMS Public User Identity that is shared by several Private User Identities.

If "serving-node" is not included, HSS shall return the location data as retrieved from the MSC/VLR.

If "local-time" is not included, HSS shall return the location data as retrieved from the MSC/VLR.

This method shall support the request data structures specified in table 6.2.3.16.3.1-2 and the response data structures and response codes specified in table 6.2.3.16.3.1-3.

**Table 6.2.3.16.3.1-2: Data structures supported by the GET Request Body on this resource**

Data type	P	Cardinality	Description
n/a			

**Table 6.2.3.16.3.1-3: Data structures supported by the GET Response Body on this resource**

Data type	P	Cardinality	Response codes	Description
CsLocation	M	1	200 OK	A response body containing the CS location information as requested shall be returned.
RedirectResponse	O	0..1	307 Temporary Redirect	Temporary redirection. The response shall include a Location header field containing a different URI. The URI shall be an alternative URI of the resource located on an alternative service instance within the same HSS (service) set.
RedirectResponse	O	0..1	308 Permanent Redirect	Permanent redirection. The response shall include a Location header field containing a different URI. The URI shall be an alternative URI of the resource located on an alternative service instance within the same HSS (service) set.
ProblemDetails	O	0..1	404 Not Found	The "cause" attribute may be used to indicate one of the following application errors: - USER_NOT_FOUND - DATA_NOT_FOUND  DATA_NOT_FOUND indicates that the location information is unknown or unavailable.
ProblemDetails	O	0..1	403 Forbidden	The "cause" attribute may be used to indicate the following application error: - OPERATION_NOT_ALLOWED

**Table 6.2.3.16.3.1-4: Headers supported by the 307 Response Code on this resource**

Name	Data type	P	Cardinality	Description
Location	string	M	1	An alternative URI of the resource located on an alternative service instance within the same HSS (service) set.
3gpp-Sbi-Target-Nf-Id	string	O	0..1	Identifier of the target NF (service) instance ID towards which the request is redirected.

**Table 6.2.3.16.3.1-5: Headers supported by the 308 Response Code on this resource**

Name	Data type	P	Cardinality	Description
Location	string	M	1	An alternative URI of the resource located on an alternative service instance within the same HSS (service) set.
3gpp-Sbi-Target-Nf-Id	string	O	0..1	Identifier of the target NF (service) instance ID towards which the request is redirected.

## 6.2.3.17 Resource: SRVCC data

### 6.2.3.17.1 Description

This resource represents the SRVCC data. It is queried by the service consumer (e.g. AS) to retrieve the UE SRVCC capability and the STN-SR for the user.

### 6.2.3.17.2 Resource Definition

Resource URI: {apiRoot}/nhss-ims-sdm/{apiVersion}/{imsUeId}/srvcc-data

This resource shall support the resource URI variables defined in table 6.2.3.17.2-1.

**Table 6.2.3.17.2-1: Resource URI variables for this resource**

Name	Definition
apiRoot	See clause 6.2.1
apiVersion	See clause 6.2.1
imsUeld	Represents the IMS Public Identity (i.e. IMS Public User identity or Public Service Identity) or the IMS private Identity. If both the IMS Public Identity and the IMS Private Identity are available at the service consumer, the imsUeld represents the IMS Public Identity.  pattern: " <code>^(impu-sip\:[a-zA-Z0-9_!\~*])&amp;=#\$;?V]+\)\@([A-Za-z0-9]+([-A-Za-z0-9]+)\.)+[a-z]{2,} impu-tel\:[+0-9]{5,15} impi-.[+])\$"</code> "

### 6.2.3.17.3 Resource Standard Methods

#### 6.2.3.17.3.1 GET

This method shall support the URI query parameters specified in table 6.2.3.17.3.1-1.

**Table 6.2.3.17.3.1-1: URI query parameters supported by the GET method on this resource**

Name	Data type	P	Cardinality	Description	Applicability
supported-features	SupportedFeatures	O	0..1	see 3GPP TS 29.500 [4] clause 6.6	
private-identity	Privateld	C	0..1	Represents the IMS Private Identity. Shall be present if the imsUeld variable in the resource URI takes the value of an IMS Public User Identity that is shared by several Private User Identities.	

This method shall support the request data structures specified in table 6.2.3.17.3.1-2 and the response data structures and response codes specified in table 6.2.3.17.3.1-3.

**Table 6.2.3.17.3.1-2: Data structures supported by the GET Request Body on this resource**

Data type	P	Cardinality	Description
n/a			

**Table 6.2.3.17.3.1-3: Data structures supported by the GET Response Body on this resource**

Data type	P	Cardinality	Response codes	Description
SrvccData	M	1	200 OK	A response body containing the STN-SR and the UE SRVCC capabilities for the user shall be returned.
RedirectResponse	O	0..1	307 Temporary Redirect	Temporary redirection. The response shall include a Location header field containing a different URI. The URI shall be an alternative URI of the resource located on an alternative service instance within the same HSS (service) set.
RedirectResponse	O	0..1	308 Permanent Redirect	Permanent redirection. The response shall include a Location header field containing a different URI. The URI shall be an alternative URI of the resource located on an alternative service instance within the same HSS (service) set.
ProblemDetails	O	0..1	404 Not Found	The "cause" attribute may be used to indicate one of the following application errors: - USER_NOT_FOUND - DATA_NOT_FOUND  DATA_NOT_FOUND indicates that the user is not subscribed to SRVCC.
ProblemDetails	O	0..1	403 Forbidden	The "cause" attribute may be used to indicate the following application error: - OPERATION_NOT_ALLOWED

**Table 6.2.3.17.3.1-4: Headers supported by the 307 Response Code on this resource**

Name	Data type	P	Cardinality	Description
Location	string	M	1	An alternative URI of the resource located on an alternative service instance within the same HSS (service) set.
3gpp-Sbi-Target-Nf-Id	string	O	0..1	Identifier of the target NF (service) instance ID towards which the request is redirected.

**Table 6.2.3.17.3.1-5: Headers supported by the 308 Response Code on this resource**

Name	Data type	P	Cardinality	Description
Location	string	M	1	An alternative URI of the resource located on an alternative service instance within the same HSS (service) set.
3gpp-Sbi-Target-Nf-Id	string	O	0..1	Identifier of the target NF (service) instance ID towards which the request is redirected.

### 6.2.3.17.3.2 PATCH

This method shall support the URI query parameters specified in table 6.2.3.17.3.2-1.

**Table 6.2.3.17.3.2-1: URI query parameters supported by the PATCH method on this resource**

Name	Data type	P	Cardinality	Description
Supported-features	SupportedFeatures	O	0..1	see 3GPP TS 29.500 [4] clause 6.6
private-identity	PrivateId	C	0..1	Represents the IMS Private Identity. Shall be present if the imsUeId variable in the resource URI takes the value of an IMS Public User Identity that is shared by several Private User Identities.

This method shall support the request data structures specified in table 6.2.3.17.3.2-2 and the response data structures and response codes specified in table 6.2.3.17.3.2-3.

**Table 6.2.3.17.3.2-2: Data structures supported by the PATCH Request Body on this resource**

Data type	P	Cardinality	Description
array(PatchItem)	M	1..N	Items describe the modifications to the SRVCC data. Modification are not applicable to UE SRVCC capabilities.

**Table 6.2.3.17.3.2-3: Data structures supported by the PATCH Response Body on this resource**

Data type	P	Cardinality	Response codes	Description
n/a			204 No Content	Upon success, an empty response body shall be returned. (NOTE 1)
PatchResult	M	1	200 OK	Upon success, the execution report is returned. (NOTE 1)
RedirectResponse	O	0..1	307 Temporary Redirect	Temporary redirection. The response shall include a Location header field containing a different URI. The URI shall be an alternative URI of the resource located on an alternative service instance within the same HSS (service) set.
RedirectResponse	O	0..1	308 Permanent Redirect	Permanent redirection. The response shall include a Location header field containing a different URI. The URI shall be an alternative URI of the resource located on an alternative service instance within the same HSS (service) set.
ProblemDetails	O	0..1	404 Not Found	The "cause" attribute may be used to indicate one of the following application errors: - USER_NOT_FOUND - DATA_NOT_FOUND  DATA_NOT_FOUND indicates that the user is not subscribed to SRVCC.
ProblemDetails	O	0..1	403 Forbidden	One or more attributes are not allowed to be modified.  The "cause" attribute may be used to indicate one of the following application errors: - MODIFICATION_NOT_ALLOWED, see GPP TS 29.500 [4] table 5.2.7.2-1. - OPERATION_NOT_ALLOWED
NOTE 1: If all the modification instructions in the PATCH request have been implemented, the HSS shall respond with 204 No Content response; if some of the modification instructions in the PATCH request have been discarded, and the NF service consumer has included in the supported-feature query parameter the "PatchReport" feature number, the HSS shall respond with PatchResult.				

**Table 6.2.3.17.3.2-4: Headers supported by the 307 Response Code on this resource**

Name	Data type	P	Cardinality	Description
Location	string	M	1	An alternative URI of the resource located on an alternative service instance within the same HSS (service) set.
3gpp-Sbi-Target-Nf-Id	string	O	0..1	Identifier of the target NF (service) instance ID towards which the request is redirected.

**Table 6.2.3.17.3.2-5: Headers supported by the 308 Response Code on this resource**

Name	Data type	P	Cardinality	Description
Location	string	M	1	An alternative URI of the resource located on an alternative service instance within the same HSS (service) set.
3gpp-Sbi-Target-Nf-Id	string	O	0..1	Identifier of the target NF (service) instance ID towards which the request is redirected.

## 6.2.3.18 Resource: PSI activation state

### 6.2.3.18.1 Description

This resource represents the PSI activation state. It is queried by the service consumer (e.g. AS) to retrieve the activation state for the IMS Public Service Identity.

### 6.2.3.18.2 Resource Definition

Resource URI: {apiRoot}/nhss-ims-sdm/{apiVersion}/{imsUeId}/psi-status

This resource shall support the resource URI variables defined in table 6.2.3.18.2-1.

**Table 6.2.3.18.2-1: Resource URI variables for this resource**

Name	Definition
apiRoot	See clause 6.2.1
apiVersion	See clause 6.2.1
imsUeld	Represents the IMS Public Service Identity  pattern: " <code>^(impu-sip\:[a-zA-Z0-9_\.!~*()&amp;=+\$.;?V]+)\@[A-Za-z0-9]+([-A-Za-z0-9]+)\.[a-z]{2,} impu-tel\:[0-9]{5,15} impi-.[.+]\$</code> "

### 6.2.3.18.3 Resource Standard Methods

#### 6.2.3.18.3.1 GET

This method shall support the URI query parameters specified in table 6.2.3.18.3.1-1.

**Table 6.2.3.18.3.1-1: URI query parameters supported by the GET method on this resource**

Name	Data type	P	Cardinality	Description	Applicability
supported-features	SupportedFeatures	O	0..1	see 3GPP TS 29.500 [4] clause 6.6	

This method shall support the request data structures specified in table 6.2.3.18.3.1-2 and the response data structures and response codes specified in table 6.2.3.18.3.1-3.

**Table 6.2.3.18.3.1-2: Data structures supported by the GET Request Body on this resource**

Data type	P	Cardinality	Description
n/a			

**Table 6.2.3.18.3.1-3: Data structures supported by the GET Response Body on this resource**

Data type	P	Cardinality	Response codes	Description
PsiActivationState	M	1	200 OK	A response body containing the PSI activation state shall be returned.
RedirectResponse	O	0..1	307 Temporary Redirect	Temporary redirection. The response shall include a Location header field containing a different URI. The URI shall be an alternative URI of the resource located on an alternative service instance within the same HSS (service) set.
RedirectResponse	O	0..1	308 Permanent Redirect	Permanent redirection. The response shall include a Location header field containing a different URI. The URI shall be an alternative URI of the resource located on an alternative service instance within the same HSS (service) set.
ProblemDetails	O	0..1	404 Not Found	The "cause" attribute may be used to indicate one of the following application errors: - SERVICE_NOT_FOUND
ProblemDetails	O	0..1	403 Forbidden	The "cause" attribute may be used to indicate the following application error: - OPERATION_NOT_ALLOWED

**Table 6.2.3.18.3.1-4: Headers supported by the 307 Response Code on this resource**

Name	Data type	P	Cardinality	Description
Location	string	M	1	An alternative URI of the resource located on an alternative service instance within the same HSS (service) set.
3gpp-Sbi-Target-Nf-Id	string	O	0..1	Identifier of the target NF (service) instance ID towards which the request is redirected.



**Table 6.2.3.18.3.1-5: Headers supported by the 308 Response Code on this resource**

Name	Data type	P	Cardinality	Description
Location	string	M	1	An alternative URI of the resource located on an alternative service instance within the same HSS (service) set.
3gpp-Sbi-Target-Nf-Id	string	O	0..1	Identifier of the target NF (service) instance ID towards which the request is redirected.

## 6.2.3.18.3.2 PATCH

This method shall support the URI query parameters specified in table 6.2.3.18.3.2-1.

**Table 6.2.3.18.3.2-1: URI query parameters supported by the PATCH method on this resource**

Name	Data type	P	Cardinality	Description
Supported-features	SupportedFeatures	O	0..1	see 3GPP TS 29.500 [4] clause 6.6

This method shall support the request data structures specified in table 6.2.3.18.3.2-2 and the response data structures and response codes specified in table 6.2.3.18.3.2-3.

**Table 6.2.3.18.3.2-2: Data structures supported by the PATCH Request Body on this resource**

Data type	P	Cardinality	Description
array(PatchItem)	M	1..N	Items describe the modifications to the PSI activation state.

**Table 6.2.3.18.3.2-3: Data structures supported by the PATCH Response Body on this resource**

Data type	P	Cardinality	Response codes	Description
n/a			204 No Content	Upon success, an empty response body shall be returned. (NOTE 1)
PatchResult	M	1	200 OK	Upon success, the execution report is returned. (NOTE 1)
RedirectResponse	O	0..1	307 Temporary Redirect	Temporary redirection. The response shall include a Location header field containing a different URI. The URI shall be an alternative URI of the resource located on an alternative service instance within the same HSS (service) set.
RedirectResponse	O	0..1	308 Permanent Redirect	Permanent redirection. The response shall include a Location header field containing a different URI. The URI shall be an alternative URI of the resource located on an alternative service instance within the same HSS (service) set.
ProblemDetails	O	0..1	404 Not Found	The "cause" attribute may be used to indicate one of the following application errors: - SERVICE_NOT_FOUND
ProblemDetails	O	0..1	403 Forbidden	One or more attributes are not allowed to be modified.  The "cause" attribute may be used to indicate one of the following application errors: - MODIFICATION_NOT_ALLOWED, see GPP TS 29.500 [4] table 5.2.7.2-1. - OPERATION_NOT_ALLOWED
NOTE 1: If all the modification instructions in the PATCH request have been implemented, the HSS shall respond with 204 No Content response; if some of the modification instructions in the PATCH request have been discarded, and the NF service consumer has included in the supported-feature query parameter the "PatchReport" feature number, the HSS shall respond with PatchResult.				

**Table 6.2.3.18.3.2-4: Headers supported by the 307 Response Code on this resource**

Name	Data type	P	Cardinality	Description
Location	string	M	1	An alternative URI of the resource located on an alternative service instance within the same HSS (service) set.
3gpp-Sbi-Target-Nf-Id	string	O	0..1	Identifier of the target NF (service) instance ID towards which the request is redirected.

**Table 6.2.3.18.3.2-5: Headers supported by the 308 Response Code on this resource**

Name	Data type	P	Cardinality	Description
Location	string	M	1	An alternative URI of the resource located on an alternative service instance within the same HSS (service) set.
3gpp-Sbi-Target-Nf-Id	string	O	0..1	Identifier of the target NF (service) instance ID towards which the request is redirected.

## 6.2.3.19 Resource: Repository Data

### 6.2.3.19.1 Description

This resource represents the Repository Data. It is used by the service consumer (e.g. IMS-AS) to create, retrieve, update or delete the repository data for a given service indication.

### 6.2.3.19.2 Resource Definition

Resource URI: {apiRoot}/nhss-ims-sdm/{apiVersion}/{imsUeId}/repository-data/{serviceIndication}

This resource shall support the resource URI variables defined in table 6.2.3.19.2-1.

**Table 6.2.3.19.2-1: Resource URI variables for this resource**

Name	Definition
apiRoot	See clause 6.2.1
apiVersion	See clause 6.2.1
imsUeId	Represents the IMS Public Identity (i.e. IMS Public User identity or Public Service Identity) pattern: " <sup>^</sup> (impu-sip\:[a-zA-Z0-9_\.!~*])&=+\$.;?V]+\)\@([A-Za-z0-9]+([-A-Za-z0-9]+)\.)+[a-z]{2,} impu-tel\:[0-9]{5,15} impi-.[+].)\$"
serviceIndication	Represents the identifier of a service related data.

## 6.2.3.19.3 Resource Standard Methods

### 6.2.3.19.3.1 GET

This method shall support the URI query parameters specified in table 6.2.3.19.3.1-1.

**Table 6.2.3.19.3.1-1: URI query parameters supported by the GET method on this resource**

Name	Data type	P	Cardinality	Description
supported-features	SupportedFeatures	O	0..1	see 3GPP TS 29.500 [4] clause 6.6

This method shall support the request data structures specified in table 6.2.3.19.3.1-2 and the response data structures and response codes specified in table 6.2.3.19.3.1-3.

**Table 6.2.3.19.3.1-2: Data structures supported by the GET Request Body on this resource**

Data type	P	Cardinality	Description
n/a			

**Table 6.2.3.19.3.1-3: Data structures supported by the GET Response Body on this resource**

Data type	P	Cardinality	Response codes	Description
RepositoryData	M	1	200 OK	A response body containing the Repository Data for the requested Service Indication.
RedirectResponse	O	0..1	307 Temporary Redirect	Temporary redirection. The response shall include a Location header field containing a different URI. The URI shall be an alternative URI of the resource located on an alternative service instance within the same HSS (service) set.
RedirectResponse	O	0..1	308 Permanent Redirect	Permanent redirection. The response shall include a Location header field containing a different URI. The URI shall be an alternative URI of the resource located on an alternative service instance within the same HSS (service) set.
ProblemDetails	O	0..1	404 Not Found	The "cause" attribute may be used to indicate one of the following application errors: - USER_NOT_FOUND - DATA_NOT_FOUND
ProblemDetails	O	0..1	403 Forbidden	The "cause" attribute may be used to indicate the following application error: - OPERATION_NOT_ALLOWED

**Table 6.2.3.19.3.1-4: Headers supported by the 307 Response Code on this resource**

Name	Data type	P	Cardinality	Description
Location	string	M	1	An alternative URI of the resource located on an alternative service instance within the same HSS (service) set.
3gpp-Sbi-Target-Nf-Id	string	O	0..1	Identifier of the target NF (service) instance ID towards which the request is redirected.

**Table 6.2.3.19.3.1-5: Headers supported by the 308 Response Code on this resource**

Name	Data type	P	Cardinality	Description
Location	string	M	1	An alternative URI of the resource located on an alternative service instance within the same HSS (service) set.
3gpp-Sbi-Target-Nf-Id	string	O	0..1	Identifier of the target NF (service) instance ID towards which the request is redirected.

### 6.2.3.19.3.2 PUT

This method shall support the URI query parameters specified in table 6.2.3.19.3.2-1.

**Table 6.2.3.19.3.2-1: URI query parameters supported by the PUT method on this resource**

Name	Data type	P	Cardinality	Description
n/a				

This method shall support the request data structures specified in table 6.2.3.19.3.2-2 and the response data structures and response codes specified in table 6.2.3.19.3.2-3.

**Table 6.2.3.19.3.2-2: Data structures supported by the PUT Request Body on this resource**

Data type	P	Cardinality	Description
RepositoryData	M	1	The Repository Data to be created or replaced.

**Table 6.2.3.19.3.2-3: Data structures supported by the PUT Response Body on this resource**

Data type	P	Cardinality	Response codes	Description
RepositoryData	M	1	201 Created	Upon success, a response body containing a representation of the created Individual RepositoryData resource shall be returned.
RepositoryData	M	1	200 OK	Upon success, a response body containing a representation of the updated Individual RepositoryData resource shall be returned.
n/a			204 No Content	Upon success, an empty response body shall be returned
RedirectResponse	O	0..1	307 Temporary Redirect	Temporary redirection. The response shall include a Location header field containing a different URI. The URI shall be an alternative URI of the resource located on an alternative service instance within the same HSS (service) set.
RedirectResponse	O	0..1	308 Permanent Redirect	Permanent redirection. The response shall include a Location header field containing a different URI. The URI shall be an alternative URI of the resource located on an alternative service instance within the same HSS (service) set.
ProblemDetails	O	0..1	404 Not Found	The "cause" attribute may be used to indicate the following application error: - USER_NOT_FOUND
ProblemDetails	O	0..1	403 Forbidden	The "cause" attribute may be used to indicate the following application error: - OPERATION_NOT_ALLOWED
ProblemDetails	O	0..1	409 Conflict	The "cause" attribute may be used to indicate the following application error: - OUT_OF_SYNC
ProblemDetails	O	0..1	413 Payload Too Large	The "cause" attribute may be used to indicate the following application error: - TOO_MUCH_DATA

**Table 6.2.3.19.3.2-4: Headers supported by the 307 Response Code on this resource**

Name	Data type	P	Cardinality	Description
Location	string	M	1	An alternative URI of the resource located on an alternative service instance within the same HSS (service) set.
3gpp-Sbi-Target-Nf-Id	string	O	0..1	Identifier of the target NF (service) instance ID towards which the request is redirected.

**Table 6.2.3.19.3.2-5: Headers supported by the 308 Response Code on this resource**

Name	Data type	P	Cardinality	Description
Location	string	M	1	An alternative URI of the resource located on an alternative service instance within the same HSS (service) set.
3gpp-Sbi-Target-Nf-Id	string	O	0..1	Identifier of the target NF (service) instance ID towards which the request is redirected.

**Table 6.2.3.19.3.2-6: Headers supported by the 201 Response Code on this resource**

Name	Data type	P	Cardinality	Description
Location	string	M	1	Contains the URI of the newly created resource, according to the structure: {apiRoot}/nhss-ims-sdm/<apiVersion>/{imsUeId}/repository-data/{serviceIndication}

## 6.2.3.19.3.3 DELETE

This method shall support the URI query parameters specified in table 6.2.3.19.3.3-1.

**Table 6.2.3.19.3.3-1: URI query parameters supported by the DELETE method on this resource**

Name	Data type	P	Cardinality	Description
n/a				

This method shall support the request data structures specified in table 6.2.3.19.3.3-2 and the response data structures and response codes specified in table 6.2.3.19.3.3-3.

**Table 6.2.3.19.3.3-2: Data structures supported by the DELETE Request Body on this resource**

Data type	P	Cardinality	Description
n/a			The request body shall be empty.

**Table 6.2.3.19.3.3-3: Data structures supported by the DELETE Response Body on this resource**

Data type	P	Cardinality	Response codes	Description
n/a			204 No Content	Upon success, an empty response body shall be returned
RedirectResponse	O	0..1	307 Temporary Redirect	Temporary redirection. The response shall include a Location header field containing a different URI. The URI shall be an alternative URI of the resource located on an alternative service instance within the same HSS (service) set.
RedirectResponse	O	0..1	308 Permanent Redirect	Permanent redirection. The response shall include a Location header field containing a different URI. The URI shall be an alternative URI of the resource located on an alternative service instance within the same HSS (service) set.
ProblemDetails	O	0..1	404 Not Found	The "cause" attribute may be used to indicate one of the following application errors: - USER_NOT_FOUND - DATA_NOT_FOUND  DATA_NOT_FOUND indicates that no repository data exists for the requested service indication.
ProblemDetails	O	0..1	403 Forbidden	The "cause" attribute may be used to indicate the following application error: - OPERATION_NOT_ALLOWED

**Table 6.2.3.19.3.3-4: Headers supported by the 307 Response Code on this resource**

Name	Data type	P	Cardinality	Description
Location	string	M	1	An alternative URI of the resource located on an alternative service instance within the same HSS (service) set.
3gpp-Sbi-Target-Nf-Id	string	O	0..1	Identifier of the target NF (service) instance ID towards which the request is redirected.

**Table 6.2.3.19.3.3-5: Headers supported by the 308 Response Code on this resource**

Name	Data type	P	Cardinality	Description
Location	string	M	1	An alternative URI of the resource located on an alternative service instance within the same HSS (service) set.
3gpp-Sbi-Target-Nf-Id	string	O	0..1	Identifier of the target NF (service) instance ID towards which the request is redirected.

## 6.2.3.20 Resource: SharedData

### 6.2.3.20.1 Description

This resource represents the collection of data that can be shared by multiple UEs.

## 6.2.3.20.2 Resource Definition

Resource URI: {apiRoot}/nhss-ims-sdm/<apiVersion>/shared-data

This resource shall support the resource URI variables defined in table 6.2.3.20.2-1.

**Table 6.2.3.20.2-1: Resource URI variables for this resource**

Name	Definition
apiRoot	See clause 6.2.1
apiVersion	See clause 6.2.1

## 6.2.3.20.3 Resource Standard Methods

## 6.2.3.20.3.1 GET

This method shall support the URI query parameters specified in table 6.2.3.20.3.1-1.

**Table 6.2.3.20.3.1-1: URI query parameters supported by the GET method on this resource**

Name	Data type	P	Cardinality	Description
shared-data-ids	array(SharedDataId)	M	1..N	

This method shall support the request data structures specified in table 6.2.3.20.3.1-2 and the response data structures and response codes specified in table 6.2.3.20.3.1-3.

**Table 6.2.3.20.3.1-2: Data structures supported by the GET Request Body on this resource**

Data type	P	Cardinality	Description
n/a			

**Table 6.2.3.20.3.1-3: Data structures supported by the GET Response Body on this resource**

Data type	P	Cardinality	Response codes	Description
array(SharedData)	M	1..N	200 OK	Upon success, a response body containing a list of SharedData shall be returned.
RedirectResponse	O	0..1	307 Temporary Redirect	Temporary redirection. The response shall include a Location header field containing a different URI. The URI shall be an alternative URI of the resource located on an alternative service instance within the same HSS (service) set.
RedirectResponse	O	0..1	308 Permanent Redirect	Permanent redirection. The response shall include a Location header field containing a different URI. The URI shall be an alternative URI of the resource located on an alternative service instance within the same HSS (service) set.
ProblemDetails	O	0..1	404 Not Found	The "cause" attribute may be used to indicate the following application error: - DATA_NOT_FOUND

**Table 6.2.3.20.3.1-4: Headers supported by the 307 Response Code on this resource**

Name	Data type	P	Cardinality	Description
Location	string	M	1	An alternative URI of the resource located on an alternative service instance within the same HSS (service) set.
3gpp-Sbi-Target-Nf-Id	string	O	0..1	Identifier of the target NF (service) instance ID towards which the request is redirected.

**Table 6.2.3.20.3.1-5: Headers supported by the 308 Response Code on this resource**

Name	Data type	P	Cardinality	Description
Location	string	M	1	An alternative URI of the resource located on an alternative service instance within the same HSS (service) set.
3gpp-Sbi-Target-Nf-Id	string	O	0..1	Identifier of the target NF (service) instance ID towards which the request is redirected.

## 6.2.3.21 Resource: ImeiSvInformation

### 6.2.3.21.1 Description

This resource represents the IMEI(SV) information. It is queried by the service consumer (e.g. IMS AS) to retrieve the IMEI(SV) for the user.

### 6.2.3.21.2 Resource Definition

Resource URI: {apiRoot}/nhss-ims-sdm/{apiVersion}/{imsUeId}/identities/imeisv

This resource shall support the resource URI variables defined in table 6.2.3.21.2-1.

**Table 6.2.3.21.2-1: Resource URI variables for this resource**

Name	Definition
apiRoot	See clause 6.2.1
apiVersion	See clause 6.2.1
imsUeId	Represents the IMS Public Identity (i.e. IMS Public User identity) or the IMS Private Identity. If both the IMS Public Identity and the IMS Private Identity are available at the service consumer, the imsUeId represents the IMS Public Identity.  pattern: "^([impu-sip]:([a-zA-Z0-9_\.!~*()&=+\$.:;?V]+)\@([A-Za-z0-9]+([-A-Za-z0-9]+)\.)+[a-z]{2,} impu-tel:[+0-9]{5,15} impi-.[+].+)\$"

### 6.2.3.21.3 Resource Standard Methods

#### 6.2.3.21.3.1 GET

This method shall support the URI query parameters specified in table 6.2.3.21.3.1-1.

**Table 6.2.3.21.3.1-1: URI query parameters supported by the GET method on this resource**

Name	Data type	P	Cardinality	Description	Applicability
supported-features	SupportedFeatures	O	0..1	see 3GPP TS 29.500 [4] clause 6.6	
private-identity	PrivateId	C	0..1	Represents the IMS Private Identity. Shall be present if the imsUeId variable in the resource URI takes the value of an IMS Public User Identity that is shared by several Private User Identities.	

This method shall support the request data structures specified in table 6.2.3.21.3.1-2 and the response data structures and response codes specified in table 6.2.3.21.3.1-3.

**Table 6.2.3.21.3.1-2: Data structures supported by the GET Request Body on this resource**

Data type	P	Cardinality	Description
n/a			

**Table 6.2.3.21.3.1-3: Data structures supported by the GET Response Body on this resource**

Data type	P	Cardinality	Response codes	Description
ImeiSvInformation	M	1	200 OK	A response body containing the IMEI(SV) information for the user shall be returned.
RedirectResponse	O	0..1	307 Temporary Redirect	Temporary redirection. The response shall include a Location header field containing a different URI. The URI shall be an alternative URI of the resource located on an alternative service instance within the same HSS (service) set.
RedirectResponse	O	0..1	308 Permanent Redirect	Permanent redirection. The response shall include a Location header field containing a different URI. The URI shall be an alternative URI of the resource located on an alternative service instance within the same HSS (service) set.
ProblemDetails	O	0..1	404 Not Found	The "cause" attribute may be used to indicate one of the following application errors: - USER_NOT_FOUND - DATA_NOT_FOUND
ProblemDetails	O	0..1	403 Forbidden	The "cause" attribute may be used to indicate the following application error: - OPERATION_NOT_ALLOWED

**Table 6.2.3.21.3.1-4: Headers supported by the 307 Response Code on this resource**

Name	Data type	P	Cardinality	Description
Location	string	M	1	An alternative URI of the resource located on an alternative service instance within the same HSS (service) set.
3gpp-Sbi-Target-Nf-Id	string	O	0..1	Identifier of the target NF (service) instance ID towards which the request is redirected.

**Table 6.2.3.21.3.1-5: Headers supported by the 308 Response Code on this resource**

Name	Data type	P	Cardinality	Description
Location	string	M	1	An alternative URI of the resource located on an alternative service instance within the same HSS (service) set.
3gpp-Sbi-Target-Nf-Id	string	O	0..1	Identifier of the target NF (service) instance ID towards which the request is redirected.

## 6.2.3.22 Resource: IP Address

### 6.2.3.22.1 Description

This resource represents the IP Address Information. It is queried by the service consumer (e.g. SCC-AS) to retrieve the IP Address Information for the user.

### 6.2.3.22.2 Resource Definition

Resource URI: {apiRoot}/nhss-ims-sdm/{apiVersion}/{imsUeId}/access-data/ps-domain/ip-address

This resource shall support the resource URI variables defined in table 6.2.3.22.2-1.



**Table 6.2.3.22.2-1: Resource URI variables for this resource**

Name	Definition
apiRoot	See clause 6.2.1
apiVersion	See clause 6.2.1
imsUeld	Represents the IMS Public Identity (i.e. non-shared IMS Public User identity) or the IMS Private Identity.  pattern: "^([impu-sip]:([a-zA-Z0-9_\.!~*])&=+\$.;?V]+)\@([A-Za-z0-9]+([-A-Za-z0-9]+)\.)+[a-z]{2,} impu-tel:\+[0-9]{5,15} impi-.\+.\+)\$"

### 6.2.3.22.3 Resource Standard Methods

#### 6.2.3.22.3.1 GET

This method shall support the URI query parameters specified in table 6.2.3.22.3.1-1.

**Table 6.2.3.22.3.1-1: URI query parameters supported by the GET method on this resource**

Name	Data type	P	Cardinality	Description	Applicability
supported-features	SupportedFeatures	O	0..1	see 3GPP TS 29.500 [4] clause 6.6	

This method shall support the request data structures specified in table 6.2.3.22.3.1-2 and the response data structures and response codes specified in table 6.2.3.22.3.1-3.

**Table 6.2.3.22.3.1-2: Data structures supported by the GET Request Body on this resource**

Data type	P	Cardinality	Description
n/a			

**Table 6.2.3.22.3.1-3: Data structures supported by the GET Response Body on this resource**

Data type	P	Cardinality	Response codes	Description
IpAddr	M	1	200 OK	A response body containing the IP address (IPv4, Ipv6, Ipv6 prefix and/or IPv6 interface identifier) for the user shall be returned.
RedirectResponse	O	0..1	307 Temporary Redirect	Temporary redirection. The response shall include a Location header field containing a different URI. The URI shall be an alternative URI of the resource located on an alternative service instance within the same HSS (service) set.
RedirectResponse	O	0..1	308 Permanent Redirect	Permanent redirection. The response shall include a Location header field containing a different URI. The URI shall be an alternative URI of the resource located on an alternative service instance within the same HSS (service) set.
ProblemDetails	O	0..1	404 Not Found	The "cause" attribute may be used to indicate one of the following application errors: - USER_NOT_FOUND - DATA_NOT_FOUND  DATA_NOT_FOUND indicates that no IP Address is currently allocated for the user.
ProblemDetails	O	0..1	403 Forbidden	The "cause" attribute may be used to indicate the following application error: - OPERATION_NOT_ALLOWED

**Table 6.2.3.22.3.1-4: Headers supported by the 307 Response Code on this resource**

Name	Data type	P	Cardinality	Description
Location	string	M	1	An alternative URI of the resource located on an alternative service instance within the same HSS (service) set.
3gpp-Sbi-Target-Nf-Id	string	O	0..1	Identifier of the target NF (service) instance ID towards which the request is redirected.

**Table 6.2.3.22.3.1-5: Headers supported by the 308 Response Code on this resource**

Name	Data type	P	Cardinality	Description
Location	string	M	1	An alternative URI of the resource located on an alternative service instance within the same HSS (service) set.
3gpp-Sbi-Target-Nf-Id	string	O	0..1	Identifier of the target NF (service) instance ID towards which the request is redirected.

## 6.2.3.23 Resource: T-ADS Info

### 6.2.3.23.1 Description

This resource represents the T-ADS Information. It is queried by the service consumer (e.g. SCC-AS) to retrieve the T-ADS Information for the user.

### 6.2.3.23.2 Resource Definition

Resource URI: {apiRoot}/nhss-ims-sdm/{apiVersion}/{imsUeId}/access-data/ps-domain/tads-info

This resource shall support the resource URI variables defined in table 6.2.3.23.2-1.

**Table 6.2.3.23.2-1: Resource URI variables for this resource**

Name	Definition
apiRoot	See clause 6.2.1
apiVersion	See clause 6.2.1
imsUeId	Represents the IMS Public Identity (i.e. IMS Public User identity) or the IMS Private Identity. If both the IMS Public Identity and the IMS Private Identity are available at the service consumer, the imsUeId represents the IMS Public Identity.  pattern: "^([impu-sip]:([a-zA-Z0-9_-.!~*()&=+\$.;?V]+)@[A-Za-z0-9]+([-A-Za-z0-9]+)\.)+[a-z]{2,} [impu-tel]:+[0-9]{5,15} [impi-.+].+)\$"

## 6.2.3.23.3 Resource Standard Methods

### 6.2.3.23.3.1 GET

This method shall support the URI query parameters specified in table 6.2.3.23.3.1-1.

**Table 6.2.3.23.3.1-1: URI query parameters supported by the GET method on this resource**

Name	Data type	P	Cardinality	Description	Applicability
supported-features	SupportedFeatures	O	0..1	see 3GPP TS 29.500 [4] clause 6.6	
private-identity	PrivateId	C	0..1	Represents the IMS Private Identity. Shall be present if the imsUeId variable in the resource URI takes the value of an IMS Public User Identity that is shared by several Private User Identities.	

This method shall support the request data structures specified in table 6.2.3.23.3.1-2 and the response data structures and response codes specified in table 6.2.3.23.3.1-3.

**Table 6.2.3.23.3.1-2: Data structures supported by the GET Request Body on this resource**

Data type	P	Cardinality	Description
n/a			

**Table 6.2.3.23.3.1-3: Data structures supported by the GET Response Body on this resource**

Data type	P	Cardinality	Response codes	Description
TadsInformation	M	1	200 OK	A response body containing the T-ADS information (most recent VoPS support) for the user shall be returned.
RedirectResponse	O	0..1	307 Temporary Redirect	Temporary redirection. The response shall include a Location header field containing a different URI. The URI shall be an alternative URI of the resource located on an alternative service instance within the same HSS (service) set.
RedirectResponse	O	0..1	308 Permanent Redirect	Permanent redirection. The response shall include a Location header field containing a different URI. The URI shall be an alternative URI of the resource located on an alternative service instance within the same HSS (service) set.
ProblemDetails	O	0..1	404 Not Found	The "cause" attribute may be used to indicate one of the following application errors: - USER_NOT_FOUND
ProblemDetails	O	0..1	403 Forbidden	The "cause" attribute may be used to indicate the following application error: - OPERATION_NOT_ALLOWED

**Table 6.2.3.23.3.1-4: Headers supported by the 307 Response Code on this resource**

Name	Data type	P	Cardinality	Description
Location	string	M	1	An alternative URI of the resource located on an alternative service instance within the same HSS (service) set.
3gpp-Sbi-Target-Nf-Id	string	O	0..1	Identifier of the target NF (service) instance ID towards which the request is redirected.

**Table 6.2.3.23.3.1-5: Headers supported by the 308 Response Code on this resource**

Name	Data type	P	Cardinality	Description
Location	string	M	1	An alternative URI of the resource located on an alternative service instance within the same HSS (service) set.
3gpp-Sbi-Target-Nf-Id	string	O	0..1	Identifier of the target NF (service) instance ID towards which the request is redirected.

## 6.2.3.24 Resource: UeReachabilitySubscriptions

### 6.2.3.24 Description

This resource is used to represent subscriptions to notifications of UE Reachability for IP.

#### 6.2.3.24.2 Resource Definition

Resource URI: {apiRoot}/nhss-ims-sdm/{apiVersion}/{imsUeId}/access-data/ps-domain/ue-reach-subscriptions

This resource shall support the resource URI variables defined in table 6.2.3.24.2-1.

**Table 6.2.3.24.2-1: Resource URI variables for this resource**

Name	Definition
apiRoot	See clause 6.2.1
apiVersion	See clause 6.2.1
imsUeid	Represents the IMS Public Identity (i.e. IMS Public User identity or Public Service Identity)  pattern: " <code>^(impu-sip\:[a-zA-Z0-9_!\.~*()&amp;=+\$.;?V])\@[A-Za-z0-9]+([-A-Za-z0-9]+)\.[a-z]{2,} impu-tel\:[0-9]{5,15} impi-.[+.]\$"</code> "

### 6.2.3.24.3 Resource Standard Methods

#### 6.2.3.24.3.1 POST

This method shall support the URI query parameters specified in table 6.2.3.24.3.1-1.

**Table 6.2.3.24.3.1-1: URI query parameters supported by the POST method on this resource**

Name	Data type	P	Cardinality	Description
private-identity	PrivateId	C	0..1	Represents the IMS Private Identity. Shall be present if the imsUeid variable in the resource URI takes the value of an IMS Public User Identity that is shared by several Private User Identities.

This method shall support the request data structures specified in table 6.2.3.24.3.1-2 and the response data structures and response codes specified in table 6.2.3.24.3.1-3.

**Table 6.2.3.24.3.1-2: Data structures supported by the POST Request Body on this resource**

Data type	P	Cardinality	Description
UeReachabilitySubscription	M	1	The subscription to UE reachability for IP that is to be created.

**Table 6.2.3.24.3.1-3: Data structures supported by the POST Response Body on this resource**

Data type	P	Cardinality	Response codes	Description
CreatedUeReachabilitySubscription	M	1	201 Created	Upon success, a response body containing a representation of the created Individual subscription resource shall be returned.  The HTTP response shall include a "Location" HTTP header that contains the resource URI of the created resource.
RedirectResponse	O	0..1	307 Temporary Redirect	Temporary redirection. The response shall include a Location header field containing a different URI. The URI shall be an alternative URI of the resource located on an alternative service instance within the same HSS (service) set.
RedirectResponse	O	0..1	308 Permanent Redirect	Permanent redirection. The response shall include a Location header field containing a different URI. The URI shall be an alternative URI of the resource located on an alternative service instance within the same HSS (service) set.
ProblemDetails	O	0..1	404 Not Found	The "cause" attribute may be used to indicate the following application error: - USER_NOT_FOUND

**Table 6.2.3.24.3.1-4: Headers supported by the 307 Response Code on this resource**

Name	Data type	P	Cardinality	Description
Location	string	M	1	An alternative URI of the resource located on an alternative service instance within the same HSS (service) set.
3gpp-Sbi-Target-Nf-Id	string	O	0..1	Identifier of the target NF (service) instance ID towards which the request is redirected.

**Table 6.2.3.24.3.1-5: Headers supported by the 308 Response Code on this resource**

Name	Data type	P	Cardinality	Description
Location	string	M	1	An alternative URI of the resource located on an alternative service instance within the same HSS (service) set.
3gpp-Sbi-Target-Nf-Id	string	O	0..1	Identifier of the target NF (service) instance ID towards which the request is redirected.

**Table 6.2.3.24.3.1-6: Headers supported by the 201 Response Code on this resource**

Name	Data type	P	Cardinality	Description
Location	string	M	1	Contains the URI of the newly created resource, according to the structure: {apiRoot}/nhss-ims-sdm/<apiVersion>/{imsUeId}/access-data/ps-domain/ue-reach-subscriptions/{subscriptionId}

## 6.2.3.25 Resource: UE reachability Individual subscription

### 6.2.3.25.1 Description

This resource is used to represent an individual subscription to notification of UE reachability for IP.

### 6.2.3.25.2 Resource Definition

Resource URI: {apiRoot}/nhss-ims-sdm/{apiVersion}/{imsUeId}/access-data/ps-domain/ue-reach-subscriptions/{subscriptionId}

This resource shall support the resource URI variables defined in table 6.2.3.25.2-1.

**Table 6.2.3.25.2-1: Resource URI variables for this resource**

Name	Definition
apiRoot	See clause 6.2.1
apiVersion	See clause 6.2.1
imsUeId	Represents the IMS Public Identity (i.e. IMS Public User identity or Public Service Identity)  pattern: " <sup>^</sup> (impu-sip:([a-zA-Z0-9_!~*()&=+\$.;?V]+)\@([A-Za-z0-9]+([-A-Za-z0-9]+)\.))+[a-z]{2,} impu-tel:\+[0-9]{5,15} impi-.\+.\$"
subscriptionId	The subscriptionId identifies an individual subscription to notification of UE reachability for IP.

### 6.2.3.25.3 Resource Standard Methods

#### 6.2.3.25.3.1 DELETE

This method shall support the URI query parameters specified in table 6.2.3.25.3.1-1.

**Table 6.2.3.25.3.1-1: URI query parameters supported by the DELETE method on this resource**

Name	Data type	P	Cardinality	Description
private-identity	Privateld	C	0..1	Represents the IMS Private Identity. Shall be present if the imsUeld variable in the resource URI takes the value of an IMS Public User Identity that is shared by several Private User Identities.

This method shall support the request data structures specified in table 6.2.3.7.3.1-2 and the response data structures and response codes specified in table 6.2.3.7.3.1-3.

**Table 6.2.3.25.3.1-2: Data structures supported by the Delete Request Body on this resource**

Data type	P	Cardinality	Description
n/a			The request body shall be empty.

**Table 6.2.3.25.3.1-3: Data structures supported by the DELETE Response Body on this resource**

Data type	P	Cardinality	Response codes	Description
n/a			204 No Content	Upon success, an empty response body shall be returned.
RedirectResponse	O	0..1	307 Temporary Redirect	Temporary redirection. The response shall include a Location header field containing a different URI. The URI shall be an alternative URI of the resource located on an alternative service instance within the same HSS (service) set.
RedirectResponse	O	0..1	308 Permanent Redirect	Permanent redirection. The response shall include a Location header field containing a different URI. The URI shall be an alternative URI of the resource located on an alternative service instance within the same HSS (service) set.
ProblemDetails	O	0..1	404 Not Found	The "cause" attribute may be used to indicate one of the following application errors: - USER_NOT_FOUND - SUBSCRIPTION_NOT_FOUND, see 3GPP TS 29.500 [4] table 5.2.7.2-1.

**Table 6.2.3.25.3.1-4: Headers supported by the 307 Response Code on this resource**

Name	Data type	P	Cardinality	Description
Location	string	M	1	An alternative URI of the resource located on an alternative service instance within the same HSS (service) set.
3gpp-Sbi-Target-Nf-Id	string	O	0..1	Identifier of the target NF (service) instance ID towards which the request is redirected.

**Table 6.2.3.25.3.1-5: Headers supported by the 308 Response Code on this resource**

Name	Data type	P	Cardinality	Description
Location	string	M	1	An alternative URI of the resource located on an alternative service instance within the same HSS (service) set.
3gpp-Sbi-Target-Nf-Id	string	O	0..1	Identifier of the target NF (service) instance ID towards which the request is redirected.

### 6.2.3.25.3.2 PATCH

This method shall support the URI query parameters specified in table 6.2.3.25.3.2-1.

**Table 6.2.3.25.3.2-1: URI query parameters supported by the PATCH method on this resource**

Name	Data type	P	Cardinality	Description
supported-features	SupportedFeatures	O	0..1	see 3GPP TS 29.500 [4] clause 6.6
private-identity	PrivateId	C	0..1	Represents the IMS Private Identity. Shall be present if the imsUeId variable in the resource URI takes the value of an IMS Public User Identity that is shared by several Private User Identities.

This method shall support the request data structures specified in table 6.2.3.25.3.2-2 and the response data structures and response codes specified in table 6.2.3.25.3.2-3.

**Table 6.2.3.25.3.2-2: Data structures supported by the PATCH Request Body on this resource**

Data type	P	Cardinality	Description
array(PatchItem)	M	1	It contains the list of changes to be made to the resource representing the individual subscription, according to the JSON PATCH format specified in IETF RFC 6902 [12].

**Table 6.2.3.25.3.2-3: Data structures supported by the PATCH Response Body on this resource**

Data type	P	Cardinality	Response codes	Description
n/a			204 No Content	Upon success, a response with no content is returned. (NOTE 1)
PatchResult	M	1	200 OK	Upon success, the execution report is returned. (NOTE 1)
RedirectResponse	O	0..1	307 Temporary Redirect	Temporary redirection. The response shall include a Location header field containing a different URI. The URI shall be an alternative URI of the resource located on an alternative service instance within the same HSS (service) set.
RedirectResponse	O	0..1	308 Permanent Redirect	Permanent redirection. The response shall include a Location header field containing a different URI. The URI shall be an alternative URI of the resource located on an alternative service instance within the same HSS (service) set.
ProblemDetails	O	0..1	404 Not Found	The "cause" attribute may be used to indicate one of the following application errors: - USER_NOT_FOUND - SUBSCRIPTION_NOT_FOUND, see 3GPP TS 29.500 [4] table 5.2.7.2-1.
ProblemDetails	O	0..1	403 Forbidden	One or more attributes are not allowed to be modified.  The "cause" attribute may be used to indicate the following application error: - MODIFICATION_NOT_ALLOWED, see 3GPP TS 29.500 [4] table 5.2.7.2-1.
NOTE 1: If all the modification instructions in the PATCH request have been implemented, the HSS shall respond with 204 No Content response; if some of the modification instructions in the PATCH request have been discarded, and the NF service consumer has included in the supported-feature query parameter the "PatchReport" feature number, the HSS shall respond with PatchResult.				

**Table 6.2.3.25.3.2-4: Headers supported by the 307 Response Code on this resource**

Name	Data type	P	Cardinality	Description
Location	string	M	1	An alternative URI of the resource located on an alternative service instance within the same HSS (service) set.
3gpp-Sbi-Target-Nf-Id	string	O	0..1	Identifier of the target NF (service) instance ID towards which the request is redirected.

**Table 6.2.3.25.3.2-5: Headers supported by the 308 Response Code on this resource**

Name	Data type	P	Cardinality	Description
Location	string	M	1	An alternative URI of the resource located on an alternative service instance within the same HSS (service) set.
3gpp-Sbi-Target-Nf-Id	string	O	0..1	Identifier of the target NF (service) instance ID towards which the request is redirected.

## 6.2.3.26 Resource: PS User State

### 6.2.3.26.1 Description

This resource represents the User State information in PS domain. It is queried by the service consumer (e.g. AS) to retrieve the User State information in PS domain as retrieved from the serving node(s). The service consumer may indicate the requested nodes for which the request is applicable (e.g. AMF only)

### 6.2.3.26.2 Resource Definition

Resource URI: {apiRoot}/nhss-ims-sdm/{apiVersion}/{imsUeId}/access-data/ps-domain/user-state

This resource shall support the resource URI variables defined in table 6.2.3.26.2-1.

**Table 6.2.3.26.2-1: Resource URI variables for this resource**

Name	Definition
apiRoot	See clause 6.2.1
apiVersion	See clause 6.2.1
imsUeId	Represents the IMS Public Identity (i.e. IMS Public User identity or Public Service Identity) or the IMS private Identity. If both the IMS Public Identity and the IMS Private Identity are available at the service consumer, the imsUeId represents the IMS Public Identity.  pattern: "^([impu-sip]:([a-zA-Z0-9_\.!~*])&=+\$.;?V+)\)@([A-Za-z0-9]+([-A-Za-z0-9]+)\.)+[a-z]{2,} impu-tel:\+[0-9]{5,15} impi-.[+].+)\$"

## 6.2.3.26.3 Resource Standard Methods

### 6.2.3.26.3.1 GET

This method shall support the URI query parameters specified in table 6.2.3.26.3.1-1.

**Table 6.2.3.26.3.1-1: URI query parameters supported by the GET method on this resource**

Name	Data type	P	Cardinality	Description
requested-nodes	array(RequestedNode)	O	1..N	Indicates the serving node(s) for which the request is applicable.
supported-features	SupportedFeatures	O	0..1	see 3GPP TS 29.500 [4] clause 6.6
private-identity	PrivateId	C	0..1	Represents the IMS Private Identity. Shall be present if the imsUeId variable in the resource URI takes the value of an IMS Public User Identity that is shared by several Private User Identities.

If "requested-nodes" is not included, HSS shall return the user state as retrieved from all the nodes (AMF, MME and SGSN)

This method shall support the request data structures specified in table 6.2.3.26.3.1-2 and the response data structures and response codes specified in table 6.2.3.26.3.1-3.



**Table 6.2.3.26.3.1-2: Data structures supported by the GET Request Body on this resource**

Data type	P	Cardinality	Description
n/a			

**Table 6.2.3.26.3.1-3: Data structures supported by the GET Response Body on this resource**

Data type	P	Cardinality	Response codes	Description
PsUserState	M	1	200 OK	A response body containing the PS user state information as requested shall be returned.
RedirectResponse	O	0..1	307 Temporary Redirect	Temporary redirection. The response shall include a Location header field containing a different URI. The URI shall be an alternative URI of the resource located on an alternative service instance within the same HSS (service) set.
RedirectResponse	O	0..1	308 Permanent Redirect	Permanent redirection. The response shall include a Location header field containing a different URI. The URI shall be an alternative URI of the resource located on an alternative service instance within the same HSS (service) set.
ProblemDetails	O	0..1	404 Not Found	The "cause" attribute may be used to indicate one of the following application errors: - USER_NOT_FOUND - DATA_NOT_FOUND  DATA_NOT_FOUND indicates that the user state information is unknown or unavailable.
ProblemDetails	O	0..1	403 Forbidden	The "cause" attribute may be used to indicate the following application error: - OPERATION_NOT_ALLOWED

**Table 6.2.3.26.3.1-4: Headers supported by the 307 Response Code on this resource**

Name	Data type	P	Cardinality	Description
Location	string	M	1	An alternative URI of the resource located on an alternative service instance within the same HSS (service) set.
3gpp-Sbi-Target-Nf-Id	string	O	0..1	Identifier of the target NF (service) instance ID towards which the request is redirected.

**Table 6.2.3.26.3.1-5: Headers supported by the 308 Response Code on this resource**

Name	Data type	P	Cardinality	Description
Location	string	M	1	An alternative URI of the resource located on an alternative service instance within the same HSS (service) set.
3gpp-Sbi-Target-Nf-Id	string	O	0..1	Identifier of the target NF (service) instance ID towards which the request is redirected.

## 6.2.3.27 Resource: CS User State

### 6.2.3.27.1 Description

This resource represents the User State information in CS domain. It is queried by the service consumer (e.g. AS) to retrieve the User State information in CS domain as retrieved from the MSC/VLR.

### 6.2.3.27.2 Resource Definition

Resource URI: {apiRoot}/nhss-ims-sdm/{apiVersion}/{imsUeId}/access-data/cs-domain/user-state

This resource shall support the resource URI variables defined in table 6.2.3.27.2-1.

**Table 6.2.3.27.2-1: Resource URI variables for this resource**

Name	Definition
apiRoot	See clause 6.2.1
apiVersion	See clause 6.2.1
imsUeld	Represents the IMS Public Identity (i.e. IMS Public User identity or Public Service Identity) or the IMS private Identity. If both the IMS Public Identity and the IMS Private Identity are available at the service consumer, the imsUeld represents the IMS Public Identity.  pattern: " <code>^(impu-sip\:[a-zA-Z0-9_\.!~*])&amp;=+\$.;?V]+\)[([A-Za-z0-9]+([-A-Za-z0-9]+)\.)+[a-z]{2,} impu-tel\:[0-9]{5,15} impi-.[+].)\$"</code> "

### 6.2.3.27.3 Resource Standard Methods

#### 6.2.3.27.3.1 GET

This method shall support the URI query parameters specified in table 6.2.3.27.3.1-1.

**Table 6.2.3.27.3.1-1: URI query parameters supported by the GET method on this resource**

Name	Data type	P	Cardinality	Description
supported-features	SupportedFeatures	O	0..1	see 3GPP TS 29.500 [4] clause 6.6
private-identity	Privateld	C	0..1	Represents the IMS Private Identity. Shall be present if the imsUeld variable in the resource URI takes the value of an IMS Public User Identity that is shared by several Private User Identities.

This method shall support the request data structures specified in table 6.2.3.27.3.1-2 and the response data structures and response codes specified in table 6.2.3.27.3.1-3.

**Table 6.2.3.27.3.1-2: Data structures supported by the GET Request Body on this resource**

Data type	P	Cardinality	Description
n/a			

**Table 6.2.3.27.3.1-3: Data structures supported by the GET Response Body on this resource**

Data type	P	Cardinality	Response codes	Description
CsUserState	M	1	200 OK	A response body containing the CS user state information as requested shall be returned.
RedirectResponse	O	0..1	307 Temporary Redirect	Temporary redirection. The response shall include a Location header field containing a different URI. The URI shall be an alternative URI of the resource located on an alternative service instance within the same HSS (service) set.
RedirectResponse	O	0..1	308 Permanent Redirect	Permanent redirection. The response shall include a Location header field containing a different URI. The URI shall be an alternative URI of the resource located on an alternative service instance within the same HSS (service) set.
ProblemDetails	O	0..1	404 Not Found	The "cause" attribute may be used to indicate one of the following application errors: - USER_NOT_FOUND
ProblemDetails	O	0..1	403 Forbidden	The "cause" attribute may be used to indicate the following application error: - OPERATION_NOT_ALLOWED

**Table 6.2.3.27.3.1-4: Headers supported by the 307 Response Code on this resource**

Name	Data type	P	Cardinality	Description
Location	string	M	1	An alternative URI of the resource located on an alternative service instance within the same HSS (service) set.
3gpp-Sbi-Target-Nf-Id	string	O	0..1	Identifier of the target NF (service) instance ID towards which the request is redirected.

**Table 6.2.3.27.3.1-5: Headers supported by the 308 Response Code on this resource**

Name	Data type	P	Cardinality	Description
Location	string	M	1	An alternative URI of the resource located on an alternative service instance within the same HSS (service) set.
3gpp-Sbi-Target-Nf-Id	string	O	0..1	Identifier of the target NF (service) instance ID towards which the request is redirected.

## 6.2.3.28 Resource: Csrn

### 6.2.3.28.1 Description

This resource represents the CSRN. It is queried by the service consumer (e.g. SCC-AS) to retrieve a CSRN for the user.

### 6.2.3.28.2 Resource Definition

Resource URI: {apiRoot}/nhss-ims-sdm/{apiVersion}/{imsUeId}/access-data/cs-domain/csrn

This resource shall support the resource URI variables defined in table 6.2.3.28.2-1.

**Table 6.2.3.28.2-1: Resource URI variables for this resource**

Name	Definition
apiRoot	See clause 6.2.1
apiVersion	See clause 6.2.1
imsUeId	Represents the IMS Public Identity (i.e. IMS Public User identity) or the IMS Private Identity. If both the IMS Public Identity and the IMS Private Identity are available at the service consumer, the imsUeId represents the IMS Public Identity.  pattern: " <sup>^</sup> (impu-sip\:[a-zA-Z0-9_!\~*()&=+\$.;?V]+)\@([A-Za-z0-9]+([-A-Za-z0-9]+)\.)+[a-z]{2,} impu-tel\:[0-9]{5,15} impi-.[+])\$"

### 6.2.3.28.3 Resource Standard Methods

#### 6.2.3.28.3.1 GET

This method shall support the URI query parameters specified in table 6.2.3.28.3.1-1.

**Table 6.2.3.28.3.1-1: URI query parameters supported by the GET method on this resource**

Name	Data type	P	Cardinality	Description	Applicability
supported-features	SupportedFeatures	O	0..1	see 3GPP TS 29.500 [4] clause 6.6	
pre-paging	PrePaging	O	0..1	Indicates if pre-paging is supported  true: pre-paging is supported false or absent: pre-paging is not supported	
private-identity	Privateld	C	0..1	Represents the IMS Private Identity. Shall be present if the imsUeld variable in the resource URI takes the value of an IMS Public User Identity that is shared by several Private User Identities.	
call-reference-info	CallReferenceInfo	O	0..1	Contains a Call Reference Number and the AS-Number. It allows a later retry of the call setup in the context of MTRR. See 3GPP TS 29.328 [38]	

This method shall support the request data structures specified in table 6.2.3.28.3.1-2 and the response data structures and response codes specified in table 6.2.3.28.3.1-3.

**Table 6.2.3.28.3.1-2: Data structures supported by the GET Request Body on this resource**

Data type	P	Cardinality	Description
n/a			

**Table 6.2.3.28.3.1-3: Data structures supported by the GET Response Body on this resource**

Data type	P	Cardinality	Response codes	Description
Csrn	M	1	200 OK	A response body containing the CSRN for the user shall be returned.
RedirectResponse	O	0..1	307 Temporary Redirect	Temporary redirection. The response shall include a Location header field containing a different URI. The URI shall be an alternative URI of the resource located on an alternative service instance within the same HSS (service) set.
RedirectResponse	O	0..1	308 Permanent Redirect	Permanent redirection. The response shall include a Location header field containing a different URI. The URI shall be an alternative URI of the resource located on an alternative service instance within the same HSS (service) set.
ProblemDetails	O	0..1	404 Not Found	The "cause" attribute may be used to indicate one of the following application errors: - USER_NOT_FOUND - DATA_NOT_FOUND  DATA_NOT_FOUND indicates that CSRN retrieval from MSC/VLR failed.
ProblemDetails	O	0..1	403 Forbidden	The "cause" attribute may be used to indicate the following application error: - OPERATION_NOT_ALLOWED

**Table 6.2.3.28.3.1-4: Headers supported by the 307 Response Code on this resource**

Name	Data type	P	Cardinality	Description
Location	string	M	1	An alternative URI of the resource located on an alternative service instance within the same HSS (service) set.
3gpp-Sbi-Target-Nf-Id	string	O	0..1	Identifier of the target NF (service) instance ID towards which the request is redirected.

**Table 6.2.3.28.3.1-5: Headers supported by the 308 Response Code on this resource**

Name	Data type	P	Cardinality	Description
Location	string	M	1	An alternative URI of the resource located on an alternative service instance within the same HSS (service) set.
3gpp-Sbi-Target-Nf-Id	string	O	0..1	Identifier of the target NF (service) instance ID towards which the request is redirected.

## 6.2.3.29 Resource: ReferenceAccessLocation

### 6.2.3.29.1 Description

This resource represents the Reference Location Information. It is queried by the service consumer (e.g. IMS-AS) to retrieve the reference location information for the user (e.g. line identifier in fixed access networks).

### 6.2.3.29.2 Resource Definition

Resource URI: {apiRoot}/nhss-ims-sdm/{apiVersion}/{imsUeId}/access-data/wireline-domain/reference-location

This resource shall support the resource URI variables defined in table 6.2.3.29.2-1.

**Table 6.2.3.29.2-1: Resource URI variables for this resource**

Name	Definition
apiRoot	See clause 6.2.1
apiVersion	See clause 6.2.1
imsUeId	Represents the IMS Public Identity (i.e. IMS Public User identity) or the IMS Private Identity. If both the IMS Public Identity and the IMS Private Identity are available at the service consumer, the imsUeId represents the IMS Public Identity.  pattern: "^([impu-sip]:([a-zA-Z0-9_-.!~*()&=+\$.:;?V]+)@[A-Za-z0-9]+([A-Za-z0-9]+).)+[a-z]{2,} impu-tel:[+0-9]{5,15} impi-.[+.]\$"

## 6.2.3.29.3 Resource Standard Methods

### 6.2.3.29.3.1 GET

This method shall support the URI query parameters specified in table 6.2.3.29.3.1-1.

**Table 6.2.3.29.3.1-1: URI query parameters supported by the GET method on this resource**

Name	Data type	P	Cardinality	Description	Applicability
supported-features	SupportedFeatures	O	0..1	see 3GPP TS 29.500 [4] clause 6.6	
private-identity	PrivateId	C	0..1	Represents the IMS Private Identity. Shall be present if the imsUeId variable in the resource URI takes the value of an IMS Public User Identity that is shared by several Private User Identities.	

This method shall support the request data structures specified in table 6.2.3.29.3.1-2 and the response data structures and response codes specified in table 6.2.3.29.3.1-3.

**Table 6.2.3.29.3.1-2: Data structures supported by the GET Request Body on this resource**

Data type	P	Cardinality	Description
n/a			

**Table 6.2.3.29.3.1-3: Data structures supported by the GET Response Body on this resource**

Data type	P	Cardinality	Response codes	Description
ReferenceLocationInformation	M	1	200 OK	A response body containing the reference location information (e.g. access type, line identifier) for the user shall be returned.
RedirectResponse	O	0..1	307 Temporary Redirect	Temporary redirection. The response shall include a Location header field containing a different URI. The URI shall be an alternative URI of the resource located on an alternative service instance within the same HSS (service) set.
RedirectResponse	O	0..1	308 Permanent Redirect	Permanent redirection. The response shall include a Location header field containing a different URI. The URI shall be an alternative URI of the resource located on an alternative service instance within the same HSS (service) set.
ProblemDetails	O	0..1	404 Not Found	The "cause" attribute may be used to indicate one of the following application errors: - USER_NOT_FOUND - DATA_NOT_FOUND  DATA_NOT_FOUND indicates that no reference location information exist for the user.
ProblemDetails	O	0..1	403 Forbidden	The "cause" attribute may be used to indicate the following application error: - OPERATION_NOT_ALLOWED

**Table 6.2.3.29.3.1-4: Headers supported by the 307 Response Code on this resource**

Name	Data type	P	Cardinality	Description
Location	string	M	1	An alternative URI of the resource located on an alternative service instance within the same HSS (service) set.
3gpp-Sbi-Target-Nf-Id	string	O	0..1	Identifier of the target NF (service) instance ID towards which the request is redirected.

**Table 6.2.3.29.3.1-5: Headers supported by the 308 Response Code on this resource**

Name	Data type	P	Cardinality	Description
Location	string	M	1	An alternative URI of the resource located on an alternative service instance within the same HSS (service) set.
3gpp-Sbi-Target-Nf-Id	string	O	0..1	Identifier of the target NF (service) instance ID towards which the request is redirected.

## 6.2.3.30 Resource: SMSRegistrationInfo

### 6.2.3.30.1 Description

This resource represents the SMS registration information. It is used by the service consumer (e.g. IP-SM-GW) to create, retrieve, update or delete the SMS registration information.

6.2.3.30.2 Resource Definition

Resource URI: {apiRoot}/nhss-ims-sdm/{apiVersion}/{imsUeId}/service-data/sms-registration-info

This resource shall support the resource URI variables defined in table 6.2.3.30.2-1.

**Table 6.2.3.30.2-1: Resource URI variables for this resource**

Name	Definition
apiRoot	See clause 6.2.1
apiVersion	See clause 6.2.1
imsUeId	Represents the IMS Public Identity (i.e. IMS Public User identity) or the IMS private Identity. If both the IMS Public Identity and the IMS Private Identity are available at the service consumer, the imsUeId represents the IMS Public Identity.  pattern: "^([impu-sip]:([a-zA-Z0-9_\.!~*])&=+\$.;?V]+)\@([A-Za-z0-9]+([-A-Za-z0-9]+)\.)+[a-z]{2,} [impu-tel]:\+[0-9]{5,15} [impi-.+].+)\$"

6.2.3.30.3 Resource Standard Methods

6.2.3.30.3.1 GET

This method shall support the URI query parameters specified in table 6.2.3.30.3.1-1.

**Table 6.2.3.30.3.1-1: URI query parameters supported by the GET method on this resource**

Name	Data type	P	Cardinality	Description
supported-features	SupportedFeatures	O	0..1	see 3GPP TS 29.500 [4] clause 6.6
private-identity	PrivateId	C	0..1	Represents the IMS Private Identity. Shall be present if the imsUeId variable in the resource URI takes the value of an IMS Public User Identity that is shared by several Private User Identities.

This method shall support the request data structures specified in table 6.2.3.30.3.1-2 and the response data structures and response codes specified in table 6.2.3.30.3.1-3.

**Table 6.2.3.30.3.1-2: Data structures supported by the GET Request Body on this resource**

Data type	P	Cardinality	Description
n/a			

**Table 6.2.3.30.3.1-3: Data structures supported by the GET Response Body on this resource**

Data type	P	Cardinality	Response codes	Description
SmsRegistrationInfo	M	1	200 OK	A response body containing the SMS registration information.
RedirectResponse	O	0..1	307 Temporary Redirect	Temporary redirection. The response shall include a Location header field containing a different URI. The URI shall be an alternative URI of the resource located on an alternative service instance within the same HSS (service) set.
RedirectResponse	O	0..1	308 Permanent Redirect	Permanent redirection. The response shall include a Location header field containing a different URI. The URI shall be an alternative URI of the resource located on an alternative service instance within the same HSS (service) set.
ProblemDetails	O	0..1	404 Not Found	The "cause" attribute may be used to indicate the following application error: - USER_NOT_FOUND - DATA_NOT_FOUND  DATA_NOT_FOUND indicates that no IP-SM-GW number is preconfigured or created previously for the user.
ProblemDetails	O	0..1	403 Forbidden	The "cause" attribute may be used to indicate one of the following application errors: - OPERATION_NOT_ALLOWED

**Table 6.2.3.30.3.1-4: Headers supported by the 307 Response Code on this resource**

Name	Data type	P	Cardinality	Description
Location	string	M	1	An alternative URI of the resource located on an alternative service instance within the same HSS (service) set.
3gpp-Sbi-Target-Nf-Id	string	O	0..1	Identifier of the target NF (service) instance ID towards which the request is redirected.

**Table 6.2.3.30.3.1-5: Headers supported by the 308 Response Code on this resource**

Name	Data type	P	Cardinality	Description
Location	string	M	1	An alternative URI of the resource located on an alternative service instance within the same HSS (service) set.
3gpp-Sbi-Target-Nf-Id	string	O	0..1	Identifier of the target NF (service) instance ID towards which the request is redirected.

## 6.2.3.30.3.2 PUT

This method shall support the URI query parameters specified in table 6.2.3.30.3.2-1.

**Table 6.2.3.30.3.2-1: URI query parameters supported by the PUT method on this resource**

Name	Data type	P	Cardinality	Description
private-identity	PrivateId	C	0..1	Represents the IMS Private Identity. Shall be present if the imsUeId variable in the resource URI takes the value of an IMS Public User Identity that is shared by several Private User Identities.

This method shall support the request data structures specified in table 6.2.3.30.3.2-2 and the response data structures and response codes specified in table 6.2.3.30.3.2-3.

**Table 6.2.3.30.3.2-2: Data structures supported by the PUT Request Body on this resource**

Data type	P	Cardinality	Description
IpSmGwAddress	M	1	The SMS Registration Information to be created or replaced.



**Table 6.2.3.30.3.2-3: Data structures supported by the PUT Response Body on this resource**

Data type	P	Cardinality	Response codes	Description
SmsRegistrationInfo	M	1	201 Created	Upon success, a response body containing a representation of the created Individual RepositoryData resource shall be returned.
SmsRegistrationInfo	M	1	200 OK	Upon success, a response body containing a representation of the updated Individual RepositoryData resource shall be returned.
n/a			204 No Content	Upon success, an empty response body shall be returned
RedirectResponse	O	0..1	307 Temporary Redirect	Temporary redirection. The response shall include a Location header field containing a different URI. The URI shall be an alternative URI of the resource located on an alternative service instance within the same HSS (service) set.
RedirectResponse	O	0..1	308 Permanent Redirect	Permanent redirection. The response shall include a Location header field containing a different URI. The URI shall be an alternative URI of the resource located on an alternative service instance within the same HSS (service) set.
ProblemDetails	O	0..1	404 Not Found	The "cause" attribute may be used to indicate the following application error: - USER_NOT_FOUND
ProblemDetails	O	0..1	403 Forbidden	The "cause" attribute may be used to indicate the following application error: - OPERATION_NOT_ALLOWED
ProblemDetails	O	0..1	409 Conflict	The "cause" attribute may be used to indicate the following application error: - IP_SM_GW_CANNOT_BE_MODIFIED

**Table 6.2.3.30.3.2-4: Headers supported by the 307 Response Code on this resource**

Name	Data type	P	Cardinality	Description
Location	string	M	1	An alternative URI of the resource located on an alternative service instance within the same HSS (service) set.
3gpp-Sbi-Target-Nf-Id	string	O	0..1	Identifier of the target NF (service) instance ID towards which the request is redirected.

**Table 6.2.3.30.3.2-5: Headers supported by the 308 Response Code on this resource**

Name	Data type	P	Cardinality	Description
Location	string	M	1	An alternative URI of the resource located on an alternative service instance within the same HSS (service) set.
3gpp-Sbi-Target-Nf-Id	string	O	0..1	Identifier of the target NF (service) instance ID towards which the request is redirected.

**Table 6.2.3.30.3.2-6: Headers supported by the 201 Response Code on this resource**

Name	Data type	P	Cardinality	Description
Location	string	M	1	Contains the URI of the newly created resource, according to the structure: {apiRoot}/nhss-ims-sdm/<apiVersion>/{imsUeld}/service-data/sms-registration-info

### 6.2.3.30.3.3 DELETE

This method shall support the URI query parameters specified in table 6.2.3.30.3.3-1.

**Table 6.2.3.30.3.3-1: URI query parameters supported by the DELETE method on this resource**

Name	Data type	P	Cardinality	Description
private-identity	PrivateId	C	0..1	Represents the IMS Private Identity. Shall be present if the imsUeid variable in the resource URI takes the value of an IMS Public User Identity that is shared by several Private User Identities.

This method shall support the request data structures specified in table 6.2.3.30.3.3-2 and the response data structures and response codes specified in table 6.2.3.30.3.3-3.

**Table 6.2.3.30.3.3-2: Data structures supported by the DELETE Request Body on this resource**

Data type	P	Cardinality	Description
n/a			The request body shall be empty.

**Table 6.2.3.30.3.3-3: Data structures supported by the DELETE Response Body on this resource**

Data type	P	Cardinality	Response codes	Description
n/a			204 No Content	Upon success, an empty response body shall be returned
RedirectResponse	O	0..1	307 Temporary Redirect	Temporary redirection. The response shall include a Location header field containing a different URI. The URI shall be an alternative URI of the resource located on an alternative service instance within the same HSS (service) set.
RedirectResponse	O	0..1	308 Permanent Redirect	Permanent redirection. The response shall include a Location header field containing a different URI. The URI shall be an alternative URI of the resource located on an alternative service instance within the same HSS (service) set.
ProblemDetails	O	0..1	404 Not Found	The "cause" attribute may be used to indicate one of the following application errors: - USER_NOT_FOUND - DATA_NOT_FOUND  DATA_NOT_FOUND indicates that no SMS registration information exists for the user.
ProblemDetails	O	0..1	403 Forbidden	The "cause" attribute may be used to indicate the following application error: - OPERATION_NOT_ALLOWED
ProblemDetails	O	0..1	409 Conflict	The "cause" attribute may be used to indicate the following application error: - IP_SM_GW_CANNOT_BE_MODIFIED

**Table 6.2.3.30.3.3-4: Headers supported by the 307 Response Code on this resource**

Name	Data type	P	Cardinality	Description
Location	string	M	1	An alternative URI of the resource located on an alternative service instance within the same HSS (service) set.
3gpp-Sbi-Target-Nf-Id	string	O	0..1	Identifier of the target NF (service) instance ID towards which the request is redirected.

**Table 6.2.3.30.3.3-5: Headers supported by the 308 Response Code on this resource**

Name	Data type	P	Cardinality	Description
Location	string	M	1	An alternative URI of the resource located on an alternative service instance within the same HSS (service) set.
3gpp-Sbi-Target-Nf-Id	string	O	0..1	Identifier of the target NF (service) instance ID towards which the request is redirected.

### 6.2.3.31 Resource: Dsai

#### 6.2.3.31.1 Description

This resource represents the DSAI Tag Information for the requested Application Server Name. It is used by the service consumer (e.g. IMS-AS) to retrieve or update the DSAI Tag Status.

#### 6.2.3.31.2 Resource Definition

Resource URI: {apiRoot}/nhss-ims-sdm/{apiVersion}/{imsUeId}/service-data/dsai

This resource shall support the resource URI variables defined in table 6.2.3.31.2-1.

**Table 6.2.3.31.2-1: Resource URI variables for this resource**

Name	Definition
apiRoot	See clause 6.2.1
apiVersion	See clause 6.2.1
imsUeId	Represents the IMS Public Identity (i.e. non-shared IMS Public User identity) or the IMS private Identity.  pattern: "^([impu-sip]:([a-zA-Z0-9_-.!~*])&=+\$.;?V]+)\@([A-Za-z0-9]+([-A-Za-z0-9]+)\.)+[a-z]{2,} impu-tel:\+[0-9]{5,15} impi-.[+].)\$"

#### 6.2.3.31.3 Resource Standard Methods

##### 6.2.3.31.3.1 GET

This method shall support the URI query parameters specified in table 6.2.3.31.3.1-1.

**Table 6.2.3.31.3.1-1: URI query parameters supported by the GET method on this resource**

Name	Data type	P	Cardinality	Description
application-server-name	SipServerName	M	1	The requested Application Server Name.
supported-features	SupportedFeatures	O	0..1	see 3GPP TS 29.500 [4] clause 6.6
dsai-tag	string	O	0..1	This information element identify the requested instance of Dynamic Service Activation Info (DSAI).

This method shall support the request data structures specified in table 6.2.3.31.3.1-2 and the response data structures and response codes specified in table 6.2.3.31.3.1-3.

**Table 6.2.3.31.3.1-2: Data structures supported by the GET Request Body on this resource**

Data type	P	Cardinality	Description
n/a			

**Table 6.2.3.31.3.1-3: Data structures supported by the GET Response Body on this resource**

Data type	P	Cardinality	Response codes	Description
DsaiTagInformation	M	1	200 OK	A response body containing the DSAI information for the requested Application Server.
RedirectResponse	O	0..1	307 Temporary Redirect	Temporary redirection. The response shall include a Location header field containing a different URI. The URI shall be an alternative URI of the resource located on an alternative service instance within the same HSS (service) set.
RedirectResponse	O	0..1	308 Permanent Redirect	Permanent redirection. The response shall include a Location header field containing a different URI. The URI shall be an alternative URI of the resource located on an alternative service instance within the same HSS (service) set.
ProblemDetails	O	0..1	404 Not Found	The "cause" attribute may be used to indicate one of the following application errors: - USER_NOT_FOUND - DATA_NOT_FOUND  DATA_NOT_FOUND indicates that no DSAI Tag was found for the requested Application Server.
ProblemDetails	O	0..1	403 Forbidden	The "cause" attribute may be used to indicate the following application error: - OPERATION_NOT_ALLOWED

**Table 6.2.3.31.3.1-4: Headers supported by the 307 Response Code on this resource**

Name	Data type	P	Cardinality	Description
Location	string	M	1	An alternative URI of the resource located on an alternative service instance within the same HSS (service) set.
3gpp-Sbi-Target-Nf-Id	string	O	0..1	Identifier of the target NF (service) instance ID towards which the request is redirected.

**Table 6.2.3.31.3.1-5: Headers supported by the 308 Response Code on this resource**

Name	Data type	P	Cardinality	Description
Location	string	M	1	An alternative URI of the resource located on an alternative service instance within the same HSS (service) set.
3gpp-Sbi-Target-Nf-Id	string	O	0..1	Identifier of the target NF (service) instance ID towards which the request is redirected.

### 6.2.3.31.3.2 PATCH

This method shall support the URI query parameters specified in table 6.2.3.31.3.2-1.

**Table 6.2.3.31.3.2-1: URI query parameters supported by the PATCH method on this resource**

Name	Data type	P	Cardinality	Description
Supported-features	SupportedFeatures	O	0..1	see 3GPP TS 29.500 [4] clause 6.6

This method shall support the request data structures specified in table 6.2.3.31.3.2-2 and the response data structures and response codes specified in table 6.2.3.31.3.2-3.

**Table 6.2.3.31.3.2-2: Data structures supported by the PATCH Request Body on this resource**

Data type	P	Cardinality	Description
array(PatchItem)	M	1..N	Items describe the modifications to the DSAI tag(s) activation state.

**Table 6.2.3.31.3.2-3: Data structures supported by the PATCH Response Body on this resource**

Data type	P	Cardinality	Response codes	Description
n/a			204 No Content	Upon success, an empty response body shall be returned. (NOTE 1)
PatchResult	M	1	200 OK	Upon success, the execution report is returned. (NOTE 1)
RedirectResponse	O	0..1	307 Temporary Redirect	Temporary redirection. The response shall include a Location header field containing a different URI. The URI shall be an alternative URI of the resource located on an alternative service instance within the same HSS (service) set.
RedirectResponse	O	0..1	308 Permanent Redirect	Permanent redirection. The response shall include a Location header field containing a different URI. The URI shall be an alternative URI of the resource located on an alternative service instance within the same HSS (service) set.
ProblemDetails	O	0..1	404 Not Found	The "cause" attribute may be used to indicate the following application error: - DSAI_TAG_NOT_FOUND
ProblemDetails	O	0..1	403 Forbidden	One or more attributes are not allowed to be modified.  The "cause" attribute may be used to indicate one of the following application errors: - MODIFICATION_NOT_ALLOWED, see GPP TS 29.500 [4] table 5.2.7.2-1. - OPERATION_NOT_ALLOWED
NOTE 1: If all the modification instructions in the PATCH request have been implemented, the HSS shall respond with 204 No Content response; if some of the modification instructions in the PATCH request have been discarded, and the NF service consumer has included in the supported-feature query parameter the "PatchReport" feature number, the HSS shall respond with PatchResult.				

**Table 6.2.3.31.3.2-4: Headers supported by the 307 Response Code on this resource**

Name	Data type	P	Cardinality	Description
Location	string	M	1	An alternative URI of the resource located on an alternative service instance within the same HSS (service) set.
3gpp-Sbi-Target-Nf-Id	string	O	0..1	Identifier of the target NF (service) instance ID towards which the request is redirected.

**Table 6.2.3.31.3.2-5: Headers supported by the 308 Response Code on this resource**

Name	Data type	P	Cardinality	Description
Location	string	M	1	An alternative URI of the resource located on an alternative service instance within the same HSS (service) set.
3gpp-Sbi-Target-Nf-Id	string	O	0..1	Identifier of the target NF (service) instance ID towards which the request is redirected.

## 6.2.3.32 Resource: Private Identities

### 6.2.3.32.1 Description

This resource represents the private identities. It is queried by the service consumer (IMS-AS) to retrieve the list of private identities.

### 6.2.3.32.2 Resource Definition

Resource URI: {apiRoot}/nhss-ims-sdm/{apiVersion}/{imsUeId}/identities/private-identities

This resource shall support the resource URI variables defined in table 6.2.3.32.2-1.

**Table 6.2.3.32.2-1: Resource URI variables for this resource**

Name	Definition
apiRoot	See clause 6.2.1
apiVersion	See clause 6.2.1
imsUeid	Represents the IMS Public Identity (i.e. IMS Public User identity or Public Service Identity)  pattern: " <code>^(impu-sip\:[a-zA-Z0-9_!\~*()&amp;=+\$.;?V])\@[A-Za-z0-9]+([A-Za-z0-9]+)\.[a-z]{2,} impu-tel\:[0-9]{5,15} impi-.[+].+\$</code> "

### 6.2.3.32.3 Resource Standard Methods

#### 6.2.3.32.3.1 GET

This method shall support the URI query parameters specified in table 6.2.3.32.3.1-1.

**Table 6.2.3.32.3.1-1: URI query parameters supported by the GET method on this resource**

Name	Data type	P	Cardinality	Description	Applicability
supported-features	SupportedFeatures	O	0..1	see 3GPP TS 29.500 [4] clause 6.6	
impi	PrivateId	O	0..1	Private Identity of type IMPI	

This method shall support the request data structures specified in table 6.2.3.32.3.1-2 and the response data structures and response codes specified in table 6.2.3.32.3.1-3.

**Table 6.2.3.32.3.1-2: Data structures supported by the GET Request Body on this resource**

Data type	P	Cardinality	Description
n/a			

**Table 6.2.3.32.3.1-3: Data structures supported by the GET Response Body on this resource**

Data type	P	Cardinality	Response codes	Description
PrivateIdentities	M	1	200 OK	A response body containing the list of private identities belonging to the IMS UE.
RedirectResponse	O	0..1	307 Temporary Redirect	Temporary redirection. The response shall include a Location header field containing a different URI. The URI shall be an alternative URI of the resource located on an alternative service instance within the same HSS (service) set.
RedirectResponse	O	0..1	308 Permanent Redirect	Permanent redirection. The response shall include a Location header field containing a different URI. The URI shall be an alternative URI of the resource located on an alternative service instance within the same HSS (service) set.
ProblemDetails	O	0..1	404 Not Found	The "cause" attribute may be used to indicate the following application error: - USER_NOT_FOUND
ProblemDetails	O	0..1	403 Forbidden	The "cause" attribute may be used to indicate the following application error: - OPERATION_NOT_ALLOWED

**Table 6.2.3.32.3.1-4: Headers supported by the 307 Response Code on this resource**

Name	Data type	P	Cardinality	Description
Location	string	M	1	An alternative URI of the resource located on an alternative service instance within the same HSS (service) set.
3gpp-Sbi-Target-Nf-Id	string	O	0..1	Identifier of the target NF (service) instance ID towards which the request is redirected.

**Table 6.2.3.32.3.1-5: Headers supported by the 308 Response Code on this resource**

Name	Data type	P	Cardinality	Description
Location	string	M	1	An alternative URI of the resource located on an alternative service instance within the same HSS (service) set.
3gpp-Sbi-Target-Nf-Id	string	O	0..1	Identifier of the target NF (service) instance ID towards which the request is redirected.

### 6.2.3.33 Resource: S-CSCF Selection Assistance Information

#### 6.2.3.33.1 Description

This resource represents the S-CSCF selection assistance information. It is queried by the service consumer (I-CSCF) before S-CSCF selection.

#### 6.2.3.33.2 Resource Definition

Resource URI: {apiRoot}/nhss-ims-sdm/{apiVersion}/{imsUeId}/ims-data/location-data/scscf-selection-assistance-info

This resource shall support the resource URI variables defined in table 6.2.3.33.2-1.

**Table 6.2.3.33.2-1: Resource URI variables for this resource**

Name	Definition
apiRoot	See clause 6.2.1
apiVersion	See clause 6.2.1
imsUeId	Represents the IMS Public Identity (i.e. IMS Public User identity or Public Service Identity) pattern: "^([impu-sip]:([a-zA-Z0-9_!~*])&=+\$.;?V]+)@([A-Za-z0-9]+([-A-Za-z0-9]+)\.)+[a-z]{2,} impu-tel:\+[0-9]{5,15} impi-.[+].+)\$"

### 6.2.3.33.3 Resource Standard Methods

#### 6.2.3.33.3.1 GET

This method shall support the URI query parameters specified in table 6.2.3.33.3.1-1.

**Table 6.2.3.33.3.1-1: URI query parameters supported by the GET method on this resource**

Name	Data type	P	Cardinality	Description	Applicability
n/a					

This method shall support the request data structures specified in table 6.2.3.33.3.1-2 and the response data structures and response codes specified in table 6.2.3.33.3.1-3.

**Table 6.2.3.33.3.1-2: Data structures supported by the GET Request Body on this resource**

Data type	P	Cardinality	Description
n/a			

**Table 6.2.3.33.3.1-3: Data structures supported by the GET Response Body on this resource**

Data type	P	Cardinality	Response codes	Description
ScscfSelectionAssistanceInformation	M	1	200 OK	A response body containing the S-CSCF Selection Assistance Information.
RedirectResponse	O	0..1	307 Temporary Redirect	Temporary redirection. The response shall include a Location header field containing a different URI. The URI shall be an alternative URI of the resource located on an alternative service instance within the same HSS (service) set.
RedirectResponse	O	0..1	308 Permanent Redirect	Permanent redirection. The response shall include a Location header field containing a different URI. The URI shall be an alternative URI of the resource located on an alternative service instance within the same HSS (service) set.
ProblemDetails	O	0..1	404 Not Found	The "cause" attribute may be used to indicate one of the following application errors: - USER_NOT_FOUND - DATA_NOT_FOUND  NOTE: DATA_NOT_FOUND indicates that any S-CSCF can be selected, e.g. based on I-CSCF local policy.
ProblemDetails	O	0..1	403 Forbidden	The "cause" attribute may be used to indicate the following application error: - OPERATION_NOT_ALLOWED

**Table 6.2.3.33.3.1-4: Headers supported by the 307 Response Code on this resource**

Name	Data type	P	Cardinality	Description
Location	string	M	1	An alternative URI of the resource located on an alternative service instance within the same HSS (service) set.
3gpp-Sbi-Target-Nf-Id	string	O	0..1	Identifier of the target NF (service) instance ID towards which the request is redirected.

**Table 6.2.3.33.3.1-5: Headers supported by the 308 Response Code on this resource**

Name	Data type	P	Cardinality	Description
Location	string	M	1	An alternative URI of the resource located on an alternative service instance within the same HSS (service) set.
3gpp-Sbi-Target-Nf-Id	string	O	0..1	Identifier of the target NF (service) instance ID towards which the request is redirected.

## 6.2.3.34 Resource: Charging Information

### 6.2.3.34.1 Description

This resource represents the Charging Information. It is queried by the service consumer (e.g. AS) to retrieve the Diameter addresses Charging Functions for the user.

### 6.2.3.34.2 Resource Definition

Resource URI: {apiRoot}/nhss-ims-sdm/{apiVersion}/{imsUeId}/ims-data/profile-data/charging-info

This resource shall support the resource URI variables defined in table 6.2.3.34.2-1.



**Table 6.2.3.34.2-1: Resource URI variables for this resource**

Name	Definition
apiRoot	See clause 6.2.1
apiVersion	See clause 6.2.1
imsUeId	Represents the IMS Public Identity (i.e. IMS Public User identity or Public Service Identity)  pattern: "^([impu-sip]:([a-zA-Z0-9_\.!~*()&=+\$.;?V]+)\@([A-Za-z0-9]+([-A-Za-z0-9]+)\.))+[a-z]{2,} impu-tel:\+[0-9]{5,15} impi-.[+].+)\$"

### 6.2.3.34.3 Resource Standard Methods

#### 6.2.3.34.3.1 GET

This method shall support the URI query parameters specified in table 6.2.3.34.3.1-1.

**Table 6.2.3.34.3.1-1: URI query parameters supported by the GET method on this resource**

Name	Data type	P	Cardinality	Description	Applicability
supported-features	SupportedFeatures	O	0..1	see 3GPP 1 29.500 [4] clause 6.6	

This method shall support the request data structures specified in table 6.2.3.34.3.1-2 and the response data structures and response codes specified in table 6.2.3.34.3.1-3.

**Table 6.2.3.34.3.1-2: Data structures supported by the GET Request Body on this resource**

Data type	P	Cardinality	Description
n/a			

**Table 6.2.3.34.3.1-3: Data structures supported by the GET Response Body on this resource**

Data type	P	Cardinality	Response codes	Description
ChargingInfo	M	1	200 OK	A response body containing the Charging Information for the user shall be returned.
ProblemDetails	O	0..1	404 Not Found	The "cause" attribute may be used to indicate one of the following application errors: - USER_NOT_FOUND - DATA_NOT_FOUND
ProblemDetails	O	0..1	403 Forbidden	The "cause" attribute may be used to indicate the following application error: - OPERATION_NOT_ALLOWED

### 6.2.3.35 Resource: Repository Data List

#### 6.2.3.35.1 Description

This resource represents the Repository Data. It is used by the service consumer (e.g. IMS-AS) to retrieve multiple repository data for a given list of service indications.

#### 6.2.3.35.2 Resource Definition

Resource URI: {apiRoot}/nhss-ims-sdm/{apiVersion}/{imsUeId}/repository-data

This resource shall support the resource URI variables defined in table 6.2.3.19.2-1.

**Table 6.2.3.35.2-1: Resource URI variables for this resource**

Name	Definition
apiRoot	See clause 6.2.1
apiVersion	See clause 6.2.1
imsUeld	Represents the IMS Public Identity (i.e. IMS Public User identity or Public Service Identity)  pattern: " <code>^(impu-sip\:[a-zA-Z0-9_!\~*()&amp;=+\$.;?V]+)\@[A-Za-z0-9]+([-A-Za-z0-9]+)\.[a-z]{2,} impu-tel\:[0-9]{5,15} impi-.[+].+\$</code> "

### 6.2.3.35.3 Resource Standard Methods

#### 6.2.3.35.3.1 GET

This method shall support the URI query parameters specified in table 6.2.3.35.3.1-1.

**Table 6.2.3.35.3.1-1: URI query parameters supported by the GET method on this resource**

Name	Data type	P	Cardinality	Description
supported-features	SupportedFeatures	O	0..1	see 3GPP TS 29.500 [4] clause 6.6
service-indications	array(ServiceIndication)	M	1..N	

This method shall support the request data structures specified in table 6.2.3.35.3.1-2 and the response data structures and response codes specified in table 6.2.3.35.3.1-3.

**Table 6.2.3.35.3.1-2: Data structures supported by the GET Request Body on this resource**

Data type	P	Cardinality	Description
n/a			

**Table 6.2.3.35.3.1-3: Data structures supported by the GET Response Body on this resource**

Data type	P	Cardinality	Response codes	Description
RepositoryDataList	M	1	200 OK	A response body containing the Repository Data List for the requested Service Indications.
RedirectResponse	O	0..1	307 Temporary Redirect	Temporary redirection. The response shall include a Location header field containing a different URI. The URI shall be an alternative URI of the resource located on an alternative service instance within the same HSS (service) set.
RedirectResponse	O	0..1	308 Permanent Redirect	Permanent redirection. The response shall include a Location header field containing a different URI. The URI shall be an alternative URI of the resource located on an alternative service instance within the same HSS (service) set.
ProblemDetails	O	0..1	404 Not Found	The "cause" attribute may be used to indicate one of the following application errors: - USER_NOT_FOUND - DATA_NOT_FOUND
ProblemDetails	O	0..1	403 Forbidden	The "cause" attribute may be used to indicate the following application error: - OPERATION_NOT_ALLOWED

**Table 6.2.3.35.3.1-4: Headers supported by the 307 Response Code on this resource**

Name	Data type	P	Cardinality	Description
Location	string	M	1	An alternative URI of the resource located on an alternative service instance within the same HSS (service) set.
3gpp-Sbi-Target-Nf-Id	string	O	0..1	Identifier of the target NF (service) instance ID towards which the request is redirected.

**Table 6.2.3.35.3.1-5: Headers supported by the 308 Response Code on this resource**

Name	Data type	P	Cardinality	Description
Location	string	M	1	An alternative URI of the resource located on an alternative service instance within the same HSS (service) set.
3gpp-Sbi-Target-Nf-Id	string	O	0..1	Identifier of the target NF (service) instance ID towards which the request is redirected.

## 6.2.5 Notifications

### 6.2.5.1 General

This clause specifies the use of notifications and corresponding protocol details.

### 6.2.5.2 Data Change Notification

The POST method shall be used for Data Change Notifications and the URI shall be as provided during the subscription procedure.

Resource URI: {callbackReference}

Support of URI query parameters is specified in table 6.2.5.2-1.

**Table 6.2.5.2-1: URI query parameters supported by the POST method**

Name	Data type	P	Cardinality	Description
n/a				

Support of request data structures is specified in table 6.2.5.2-2 and of response data structures and response codes is specified in table 6.2.5.2-3.

**Table 6.2.5.2-2: Data structures supported by the POST Request Body**

Data type	P	Cardinality	Description
ModificationNotification	M	1	

**Table 6.2.5.2-3: Data structures supported by the POST Response Body**

Data type	P	Cardinality	Response codes	Description
n/a			204 No Content	Upon success, an empty response body shall be returned.
RedirectResponse	O	0..1	307 Temporary Redirect	Temporary redirection. The response shall include a Location header field containing a different URI. The URI shall be an alternative URI of the notification endpoint of the subscribing NF Service Consumer.
RedirectResponse	O	0..1	308 Permanent Redirect	Permanent redirection. The response shall include a Location header field containing a different URI. The URI shall be an alternative URI of the notification endpoint of the subscribing NF Service Consumer.
ProblemDetails	O	0..1	404 Not Found	The "cause" attribute may be used to indicate the following application error: - CONTEXT_NOT_FOUND  See table 6.2.7.3-1 for the description of this error.

**Table 6.2.5.2-4: Headers supported by the 307 Response Code on this resource**

Name	Data type	P	Cardinality	Description
Location	string	M	1	An alternative URI of the notification endpoint of the subscribing NF.
3gpp-Sbi-Target-Nf-Id	string	O	0..1	Identifier of the target NF (service) instance ID towards which the request is redirected.

**Table 6.2.5.2-5: Headers supported by the 308 Response Code on this resource**

Name	Data type	P	Cardinality	Description
Location	string	M	1	An alternative URI of the notification endpoint of the subscribing NF.
3gpp-Sbi-Target-Nf-Id	string	O	0..1	Identifier of the target NF (service) instance ID towards which the request is redirected.

## 6.2.6 Data Model

### 6.2.6.1 General

This clause specifies the application data model supported by the API.

Table 6.2.6.1-1 specifies the data types defined for the Nhss\_imsSDM service API.

**Table 6.2.6.1-1: Nhss\_imsSDM specific Data Types**

Data type	Clause defined	Description
ScscfCapabilityList	6.2.6.2.2	Information about mandatory and optional S-CSCF capabilities
ImsProfileData	6.2.6.2.4	User's IMS profile data
RepositoryData	6.2.6.2.7	Repository Data for the requested Service Indication
MsisdnList	6.2.6.2.8	List of MSISDNs associated to the IMS public Identity
PublicIdentities	6.2.6.2.9	IMS Public Identities which belong to the same Implicit Registration Set (if any) as the requested IMS Public Identity
PublicIdentity	6.2.6.2.10	IMS Public Identity and the related data (Alias Group Id, IRS default indication, Identity Type)
ImsSdmSubscription	6.2.6.2.11	A subscription to notifications of data change
ImsRegistrationStatus	6.2.6.2.12	Registration status of the user.
PriorityLevels	6.2.6.2.13	Namespaces and priority levels allowed for the IMS public Identity.
Ifcs	6.2.6.2.14	List of IFCs associated to the IMS public Identity
Ifc	6.2.6.2.15	Data associated to an individual IFC (Initial Filter Criteria)
TriggerPoint	6.2.6.2.16	Contains the conditions that should be checked in order to find out if an Application Server should be contacted or not
Spt	6.2.6.2.17	Contains the data of a Service Point Trigger
HeaderSipRequest	6.2.6.2.18	Contains a header (and optionally value of the header) in the SIP request
SdpDescription	6.2.6.2.19	Contains a SDP line (and optionally the value in the line) within the body (if any) of a SIP request
ApplicationServer	6.2.6.2.20	Application Server which shall be triggered if the conditions of a certain IFC are met, and its associated data
ImsLocationData	6.2.6.2.21	IMS Location Data (S-CSCF name)
ServiceLevelTraceInformation	6.2.6.2.22	IMS Service Level Trace Information
PsLocation	6.2.6.2.23	Location data in PS domain.
SgsnLocationData	6.2.6.2.24	Location information as retrieved from the SGSN serving node
MmeLocationData	6.2.6.2.25	Location information as retrieved from the MME serving node
AmfLocationData	6.2.6.2.26	Location information as retrieved from the AMF serving node
TwanLocationData	6.2.6.2.27	Location information of the 3GPP AAA Server for Trusted W-LAN Access
CsLocation	6.2.6.2.28	Location data in CS domain.
CsgInformation	6.2.6.2.29	Information about a Closed Subscriber Group (CSG)
SrvccData	6.2.6.2.30	UE SRVCC capability (if available) and STN-SR (if subscribed)
PsiActivationState	6.2.6.2.31	Public Service Identity activation state
ImeiSvInformation	6.2.6.2.34	IMEI(SV) information
TadsInformation	6.2.6.2.36	T-ADS Information
UeReachabilitySubscription	6.2.6.2.37	A subscription to notifications of UE reachability for IP.
UeReachabilityNotification	6.2.6.2.38	A notification of UE reachability for IP.
PsUserState	6.2.6.2.39	User state in PS domain
CsUserState	6.2.6.2.40	User state in CS domain
Csrn	6.2.6.2.41	CS domain routing number
ReferenceLocationInformation	6.2.6.2.42	Reference Location Information for the user in fixed access networks.
SmsRegistrationInfo	6.2.6.2.43	SMS Registration Information (IP-SM-GW number and SC address)
IpSmGwAddress	6.2.6.2.44	IP-SM-GW number and diameter URI/realm
ImsAssociatedIdentities	6.2.6.2.45	A list of identities belonging to the same Implicit Registration Set (IRS), along with the registration state of the IRS
DsaiTagInformation	6.2.6.2.46	DSAI tag information (list of DSAI tags activation state for an Application Server)
DsaiTagStatus	6.2.6.2.47	DSAI tag status (DSAI tag and activation state)
CreatedUeReachabilitySubscription	6.2.6.2.48	A subscription to notifications of UE reachability for IP.
PrivateIdentities	6.2.6.2.49	IMS Private Identities

PrivateIdentity	6.3.6.2.50	IMS Private Identity and the related data (e.g. Identity Type)
ScscfSelectionAssistanceInformation	6.2.6.2.51	Information used by the I-CSCF to select an S-CSCF for the UE
ChargingInfo	6.2.6.2.52	Diameter addresses of the charging function
RepositoryDataList	6.2.6.2.53	List of Repository Data for the requested Service Indications
CoreNetworkServiceAuthorization	6.2.6.2.54	Core Network Service Authorization

Table 6.2.6.1-2 specifies data types re-used by the Nhss\_imsSDM service API from other specifications, including a reference to their respective specifications and when needed, a short description of their use within the Nhss\_imsSDM.

**Table 6.2.6.1-2: Nhss\_imsSDM re-used Data Types**

Data type	Reference	Comments
Uri	3GPP TS 29.571 [16]	Uniform Resource Identifier
SupportedFeatures	3GPP TS 29.571 [16]	see 3GPP TS 29.500 [4] clause 6.6
ModificationNotification	3GPP TS 29.503 [15]	Payload of the notification after a data change
EutraLocation	3GPP TS 29.571 [16]	E-UTRAN user location
NrLocation	3GPP TS 29.571 [16]	NR user location
PlmnId	3GPP TS 29.571 [16]	PLMN Identity
TimeZone	3GPP TS 29.571 [16]	Time Zone and Daylight Saving Time
UtraLocation	3GPP TS 29.571 [16]	UTRAN user location
GeraLocation	3GPP TS 29.571 [16]	GERAN user location
DiameterIdentity	3GPP TS 29.571 [16]	Diameter URI
NfInstanceId	3GPP TS 29.571 [16]	String uniquely identifying a NF instance
RatType	3GPP TS 29.571 [16]	RAT type
StnSr	3GPP TS 29.571 [16]	Session Transfer Number for SRVCC
PatchItem	3GPP TS 29.571 [16]	Patch Item
PatchResult	3GPP TS 29.571 [16]	Patch Result
IpAddr	3GPP TS 29.571 [16]	IP address (IPv4 address, IPv6 address, or IPv6 Prefix)
DateTime	3GPP TS 29.571 [16]	UTC time
AccessType	3GPP TS 29.571 [16]	Type of access
ProblemDetails	3GPP TS 29.571 [16]	Response body of error response messages.
RedirectResponse	3GPP TS 29.571 [16]	Response body of redirect response messages.
Ecgi	3GPP TS 29.571 [16]	E-UTRAN Cell Global Identity
Tai	3GPP TS 29.571 [16]	Tracking Area Identity

## 6.2.6.2 Structured data types

### 6.2.6.2.1 Introduction

This clause defines the structures to be used in resource representations.

#### 6.2.6.2.2 Type: ScscfCapabilityList

**Table 6.2.6.2.2-1: Definition of type ScscfCapabilityList**

Attribute name	Data type	P	Cardinality	Description
mandatoryCapabilityList	Capabilities	O	1	List of S-CSCF capabilities which are mandatory to be supported by the S-CSCF allocated to the subscription the user belongs to.
optionalCapabilityList	Capabilities	O	1	List of S-CSCF capabilities which are optional or preferred (but not mandatory) to be supported by the S-CSCF allocated to the subscription the user belongs to.

NOTE 1: At least one of mandatory or optional capabilities shall be present.

## 6.2.6.2.3 Type: Capabilities

Table 6.2.6.2.3-1: Definition of type Capabilities

Type Name	Type Definition	Description
Capabilities	array(Capability)	This IE contains a list of capabilities

## 6.2.6.2.4 Type: ImsProfileData

Table 6.2.6.2.4-1: Definition of type ImsProfileData

Attribute name	Data type	P	Cardinality	Description
supportedFeatures	SupportedFeatures	O	0..1	See clause 6.2.8
imsServiceProfiles	array(ImsServiceProfile)	M	1..N	IMS service profile shared by several public identities when they belong to an IRS.
chargingInfo	ChargingInfo	O	0..1	A response body containing the Charging Information for the user.
serviceLevelTraceInfo	ServiceLevelTraceInformation	O	0..1	IMS Service Level Trace information. Syntax described in 3GPP TS 24.323 [24].
servicePriorityLevelList	array(NameSpacePriority)	O	1..N	List of namespaces and their associated priorities allowed for the user.
maxAllowedSimulReg	integer	O	0..1	Maximum number of allowed simultaneous registrations for the Public User Identity.
servicePriorityLevel	integer	O	0..1	Possible values: 0 (Highest priority) 1 2 3 4 (Lowest priority)

## 6.2.6.2.5 Type: SharedData

Table 6.2.6.2.5-1: SharedData

Attribute name	Data type	P	Cardinality	Description
sharedDataId	SharedDataId	M	1	Identifier of the shared data
sharedImsIfcData	Ifcs	O	0..1	Shared IFC Subscription Data

NOTE 1: The attribute sharedImsIfcData shall not contain sharedDataIds.  
NOTE 2: When shared data clash with individual data, individual data shall take precedence.

## 6.2.6.2.6 Type: ImsDataSets

Table 6.2.6.2.6-1: ImsDataSets

Attribute name	Data type	P	Cardinality	Description
ifcData	IfcData	O	0..1	IFC Data

## 6.2.6.2.7 Type: RepositoryData

Table 6.2.6.2.7-1: Definition of type RepositoryData

Attribute name	Data type	P	Cardinality	Description
serviceData	string	M	1	The Repository Data for the requested Service Indication. Base64 encoded.
sequenceNumber	SequenceNumber	M	1	The sequence number associated to the current version of Repository Data.



## 6.2.6.2.8 Type: MsisdnList

**Table 6.2.6.2.8-1: Definition of type MsisdnList**

Attribute name	Data type	P	Cardinality	Description
basicMsisdn	Msisdn	M	1	The basic (or correlation) MSISDN associated to the IMS Public Identity for the IMS Private Identity indicated (if any)
additionalMsisdns	array(Msisdn)	O	1..N	Additional MSISDNs

## 6.2.6.2.9 Type: PublicIdentities

**Table 6.2.6.2.9-1: Definition of type PublicIdentities**

Attribute name	Data type	P	Cardinality	Description
publicIdentities	array(PublicIdentity)	M	1..N	List of IMS Public Identities associated

## 6.2.6.2.10 Type: PublicIdentity

**Table 6.2.6.2.10-1: Definition of type PublicIdentity**

Attribute name	Data type	P	Cardinality	Description
imsPublicId	ImsPublicId	M	1	IMS Public Identity (distinct or wildcarded)
identityType	IdentityType	M	1	Type of IMS Public Identity (e.g. Wildcarded Public Service Identity type)
irslsDefault	boolean	O	0..1	Indicates whether the IMS Public Identity is the default within the Implicit Registration Set. Absence and false indicates "non-default". Only one identity in SIP URI format and one identity in TEL URI format (if any) shall have value True for this attribute.
aliasGroupId	string	O	0..1	Indicates the Alias Public User Identity Group to which the Public User Identity belongs. Absence indicates that the identity does not belong to any Alias Group

## 6.2.6.2.11 Type: ImsSdmSubscription

**Table 6.2.6.2.11-1: ImsSdmSubscription**

Attribute name	Data type	P	Cardinality	Description
nfInstanceId	NfInstanceId	M	1	Identity of the NF Instance creating the subscription.
callbackReference	Uri	M	1	URI provided by the NF service consumer to receive notifications
monitoredResourceUris	array(Uri)	M	1..N	A set of URIs that identify the resources for which a change triggers a notification. The URI shall take the form of either an absolute URI or an absolute-path reference as defined in IETF RFC 3986 [31]. See NOTE.
expires	DateTime	C	0..1	If present, indicates the point in time at which the subscription expires. Within a POST request the proposed expiry time is conveyed whereas in a POST response or PATCH response the confirmed expiry time is returned.

NOTE: The HSS should handle only the relative-path part (apiSpecificResourceUriPart, see 3GPP TS 29.501 [5] clause 4.4.1) and ignore possible inconsistencies in the base URI part.

## 6.2.6.2.12 Type: ImsRegistrationStatus

**Table 6.2.6.2.12-1: Definition of type ImsRegistrationStatus**

Attribute name	Data type	P	Cardinality	Description
imsUserStatus	ImsRegistrationState	M	1	It contains the registration state of the user or the IRS, as described in 3GPP TS 29.328 [38], clause 7.6.3.

## 6.2.6.2.13 Type: PriorityLevels

**Table 6.2.6.2.13-1: Definition of type PriorityLevels**

Attribute name	Data type	P	Cardinality	Description
servicePriorityLevelList	array(NameSpacePriority)	M	1..N	List of namespaces and their associated priorities allowed for the user.
servicePriorityLevel	integer	O	0..1	Possible values: 0 (Highest priority) 1 2 3 4 (Lowest priority)

## 6.2.6.2.14 Type: Ifcs

**Table 6.2.6.2.14-1: Definition of type Ifcs**

Attribute name	Data type	P	Cardinality	Description
ifcList	array(Ifc)	C	1..N	List of complete IFCs which are associated to the user.
cscfFilterSetIdList	array(cscfFilterSetId)	C	1..N	List of S-CSCF specific filter set identifiers.

NOTE: At least one of ifcList or cscfFilterSetIdList shall be present.

## 6.2.6.2.15 Type: Ifc

**Table 6.2.6.2.15-1: Definition of type Ifc**

Attribute name	Data type	P	Cardinality	Description
priority	integer	M	1	Contains the priority of the IFC. The higher the Priority Number the lower the priority of the Filter Criteria is. Minimum: 1
trigger	TriggerPoint	O	1	Contains the conditions that should be checked in order to find out if the indicated Application Server should be contacted or not. The absence of this attribute will indicate an unconditional triggering to Application Server.
appServer	ApplicationServer	M	1	Contains the Application Server which shall be triggered if the conditions are met and its associated data (e.g. default handling)

NOTE : See 3GPP TS 29.228 [20], Annex B.2.2 for more details on the terms and concepts associated to Initial Filter Criteria. The ProfilePartIndicator attribute described in Annex B.2.2 is removed and it shall be derived from the SessionCase attribute described in Annex B.2.3.

## 6.2.6.2.16 Type: TriggerPoint

Table 6.2.6.2.16-1: Definition of type TriggerPoint

Attribute name	Data type	P	Cardinality	Description
conditionType	TypeOfCondition	M	1	Indicates how the set of SPTs are expressed, i.e. either an Ored set of ANDED sets of SPT statements or an ANDED set of Ored sets of statements. These combinations are termed, respectively, Disjunctive Normal Form (DNF) and Conjunctive Normal Form (CNF) for the SPT (see 3GPP TS 29.228 [20], Annex C).
sptList	array(Spt)	M	1..N	Contains the list of Service Point Triggers

## 6.2.6.2.17 Type: Spt

Table 6.2.6.2.17-1: Definition of type Spt

Attribute name	Data type	P	Cardinality	Description
conditionNegated	boolean	M	1	Indicates if the Service Point Trigger instance is negated (i.e. NOT logical expression)
sptGroup	array(SptGroupId)	M	1..N	Contains the SPT group or list of SPT groups assigned to the SPT.
regType	array(RegistrationType)	O	1..2	Indicates the type of registration. If included, it shall contain the values that define whether the SPT matches to REGISTER messages that are related to initial registrations, re-registrations, and/or de-registrations. This attribute shall be included only if the SPT is for SIP method with a value "REGISTER" and only if it does not apply to all types of registration; otherwise, it shall be absent (i.e. the SIP Method SPT matches to all REGISTER messages). The attribute regType shall be discarded if it is present in an SPT other than SIP Method with value "REGISTER".
requestURI	string	C	1	Contains the request-URI of the SIP request (NOTE 2)
sipMethod	string	C	1	Contains the method of the SIP request (NOTE 2)
sipHeader	HeaderSipRequest	C	1	Contains a header (and optionally value of the header) in the SIP request (NOTE 2)
sessionCase	RequestDirection	O	1	Contains the direction of the SIP request as evaluated by the S-CSCF.
sessionDescription	SdpDescription	C	1	Contains a SDP line (and optionally the value in the line) within the body (if any) of a SIP request (NOTE 2)
NOTE 1: See 3GPP TS 29.228 [20], Annex B.2.3 for more details on the terms and concepts associated to Service Point Trigger. The ProfilePartIndicator attribute described in Annex B.2.2 is removed and it shall be derived from the SessionCase attribute described in Annex B.2.3.				
NOTE 2: Exactly one of requestURI, method, header and sessionDescription shall be present. See TS 29.228 [20], Annex F for the definition of these attributes.				

## 6.2.6.2.18 Type: HeaderSipRequest

**Table 6.2.6.2.18-1: Definition of type HeaderSipRequest**

Attribute name	Data type	P	Cardinality	Description
header	string	M	1	Contains a SIP header
content	string	O	1	Contains the content of the SIP header. If this attribute is absent, it shall indicate that the SPT is the presence (if conditionNegated="FALSE") or absence (if conditionNegated="TRUE") of the SIP header.

## 6.2.6.2.19 Type: SdpDescription

**Table 6.2.6.2.19-1: Definition of type SdpDescription**

Attribute name	Data type	P	Cardinality	Description
line	string	M	1	Contains a line in the session description
content	string	O	1	Contains the content of the SDP line. If this attribute is absent, it shall indicate that the SPT is the presence (if conditionNegated="FALSE") or absence (if conditionNegated="TRUE") of the SDP line.

## 6.2.6.2.20 Type: ApplicationServer

**Table 6.2.6.2.20-1: Definition of type ApplicationServer**

Attribute name	Data type	P	Cardinality	Description
asUri	string	M	1	Contains the Application Server SIP URI, as described in IETF RFC 3261 [22] or 3GPP TS 23.003 [13].
sessionContinue	boolean	O	1	This IE indicates whether the SIP dialog shall be continued or released if the Application Server could not be reached.  true: indicates that the session shall be continued  false or absent: indicates that the session shall be released
serviceInfoList	array(ServiceInformation)	O	1..N	Indicates a list of service information that shall be sent to the Application Server.

## 6.2.6.2.21 Type: ImsLocationData

**Table 6.2.6.2.21-1: Definition of type ImsLocationData**

Attribute name	Data type	P	Cardinality	Description
sccsfName	string	M	1	S-CSCF name assigned to the IMS subscription the UE belongs to in the form of a SIP URI, as defined in IETF RFC 3261 [22].

## 6.2.6.2.22 Type: ServiceLevelTraceInformation

**Table 6.2.6.2.22-1: Definition of type ServiceLevelTraceInformation**

Attribute name	Data type	P	Cardinality	Description
serviceLevelTraceInfo	string	M	1	IMS Service Level Trace information. Syntax described in 3GPP TS 24.323 [24]

## 6.2.6.2.23 Type: PsLocation

**Table 6.2.6.2.23-1: Definition of type PsLocation**

Attribute name	Data type	P	Cardinality	Description
sgsnLocation	SgsnLocationData	O	0..1	Location information as retrieved from SGSN
mmeLocation	MmeLocationData	O	0..1	Location information as retrieved from MME
amfLocation	AmfLocationData	O	0..1	Location information as retrieved from AMF
twanLocation	TwanLocationData	O	0..1	3GPP AAA Server for TWAN Location information.

NOTE: At least one of the "sgsnLocation", "mmeLocation", "amfLocation" or "twanLocation" shall be included.

## 6.2.6.2.24 Type: SgsnLocationData

**Table 6.2.6.2.24-1: Definition of type SgsnLocationData**

Attribute name	Data type	P	Cardinality	Description
sgsnNumber	string	M	1	SGSN number. See 3GPP TS 23.003 [13] clause 5.1.
plmnId	PlmnId	M	1	PLMN identity
sgsnLocation	UtraLocation	O	0..1	User location as retrieved from SGSN.
csgInformation	CsgInformation	O	0..1	Closed Subscriber Group Information. See 3GPP TS 23.060 [25].
timeZone	TimeZone	O	0..1	Local Time Zone information (Time Zone and Daylight Saving Time) of the location in the visited network where the UE is located.
ratType	RatType	O	0..1	RAT type

## 6.2.6.2.25 Type: MmeLocationData

**Table 6.2.6.2.25-1: Definition of type MmeLocationData**

Attribute name	Data type	P	Cardinality	Description
mmeAddress	DiameterIdentity	M	1	MME diameter identity
plmnId	PlmnId	M	1	PLMN identity
mmeLocation	EutraLocation	O	0..1	User location as retrieved from MME.
csgInformation	CsgInformation	O	0..1	Closed Subscriber Group Information. See 3GPP TS 23.060 [25].
timeZone	TimeZone	O	0..1	Local Time Zone information (Time Zone and Daylight Saving Time) of the location in the visited network where the UE is located.
ratType	RatType	O	0..1	RAT type

## 6.2.6.2.26 Type: AmfLocationData

Table 6.2.6.2.26-1: Definition of type AmfLocationData

Attribute name	Data type	P	Cardinality	Description
amfAddress	NfInstanceId	M	1	AMF identity.
plmnId	PlmnId	M	1	PLMN identity
amfLocation	NrLocation	O	0..1	User location as retrieved from AMF.
smsfAddress	NfInstanceId	O	0..1	SMSF identity
timeZone	TimeZone	O	0..1	Local Time Zone information (Time Zone and Daylight Saving Time) of the location in the visited network where the UE is located.
ratType	RatType	O	0..1	RAT type

## 6.2.6.2.27 Type: TwanLocationData

Table 6.2.6.2.27-1: Definition of type TwanLocationData

Attribute name	Data type	P	Cardinality	Description
twanSsid	string	M	1	TWAN SSID, as defined in 3GPP TS 29.273 [26].
plmnId	PlmnId	M	1	PLMN identity of the TWAN
twanBssid	string	O	0..1	TWAN BSSID, as defined in 3GPP TS 29.273 [26].
civicAddress	string	O	0..1	Defined in clause 3.4 of IETF RFC 4776 [27] excluding the first 3 octets. Base64 encoded, according to IETF RFC 2045 [28]).
twanOperatorName	string	O	0..1	TWAN Operator Name, as defined in clause 19.8 of 3GPP TS 23.003 [13].
timeZone	TimeZone	O	0..1	Local Time Zone information (Time Zone and Daylight Saving Time) of the location in the visited network where the UE is located.
logicalAccessId	string	O	0..1	Logical Access ID, as defined in ETSI ES 283 034 [29].

## 6.2.6.2.28 Type: CsLocation

Table 6.2.6.2.28-1: Definition of type CsLocation

Attribute name	Data type	P	Cardinality	Description
mscNumber	string	M	0..1	MSC number. See 3GPP TS 23.003 [13] clause 5.1.
vlrNumber	string	M	0..1	VLR number. See 3GPP TS 23.003 [13] clause 5.1.
plmnId	PlmnId	M	0..1	PLMN identity
vlrLocation	GeraLocation	O	0..1	User location as retrieved from MSC/VLR.
csgInformation	CsgInformation	O	0..1	Closed Subscriber Group Information. See 3GPP TS 23.060 [25].
timeZone	TimeZone	O	0..1	Local Time Zone information (Time Zone and Daylight Saving Time) of the location in the visited network where the UE is located.
eUtranCgi	Ecgi	O	0..1	E-UTRAN Cell Global Identity
tai	Tai	O	0..1	Tracking Area ID

## 6.2.6.2.29 Type: CsgInformation

Table 6.2.6.2.29-1: Definition of type CsgInformation

Attribute name	Data type	P	Cardinality	Description
csgId	string	M	1	CSG Identity. Syntax described in 3GPP TS 29.002 [30] i.e. 5 octets BER encoded value of 27-bit BIT STRING (Base64 encoded according to IETF RFC 2045 [28]). Length = 8.
accessMode	string	O	0..1	CSG Access Mode. Syntax described in 3GPP TS 29.002 [30] (Base64 encoded according to IETF RFC 2045 [28]). Length = 4.
cMi	boolean	O	0..1	CSG Membership Indication 0: CSG membership 1: non CSG membership

## 6.2.6.2.30 Type: SrvccData

Table 6.2.6.2.30-1: Definition of type SrvccData

Attribute name	Data type	P	Cardinality	Description
stnSr	StnSr	M	1	Indicates the STN-SR (Session Transfer Number for SRVCC) of the UE.
ueSrvccCapabilities	array(SrvccCapability)	O	1..N	List of accesses supported by UE SRVCC capability (e.g. 4G, 5G). Absence of this attribute indicates that UE is not SRVCC capable.

## 6.2.6.2.31 Type: PsiActivationState

Table 6.2.6.2.31-1: Definition of type PsiActivationState

Attribute name	Data type	P	Cardinality	Description
activationState	ActivationState	M	1	Indicates whether the PSI is active or inactive

## 6.2.6.2.32 Type: ImsServiceProfile

Table 6.2.6.2.32-1: Definition of type ImsServiceProfile

Attribute name	Data type	P	Cardinality	Description
publicIdentifierList	array(PublicIdentifier)	M	1..N	List of public identities sharing the same service profile and its individual data
ifcs	Ifcs	O	1	List of IFCs and/or shared IFC set identifiers
cnServiceAuthorization	CoreNetworkServiceAuthorization	O	0..1	Core Network Service Authorization

## 6.2.6.2.33 Type: PublicIdentifier

**Table 6.2.6.2.33-1: Definition of type PublicIdentifier**

Attribute name	Data type	P	Cardinality	Description
publicIdentifier	PublicIdentifier	M	1	Public identity information
displayName	string	O	1	Name associated with the public identity
imsServicePriority	PriorityLevels	O	1	Multimedia service priority
serviceLevelTraceInfo	ServiceLevelTraceInformation	O	1	Service Level Tracing Information
barringIndicator	boolean	O	1	Indicates whether the identity is barred, i.e. it can not be used in any IMS communication except registrations, re-registrations and de-registrations.  true: identity is barred false or absent: identity is not barred
wildcardedImpu	String	O	1	When identityType is wildcarded IMPU it contains the wildcard id as stored by HSS

## 6.2.6.2.34 Type: ImeiSvInformation

**Table 6.2.6.2.34-1: Definition of type ImeiSvInformation**

Attribute name	Data type	P	Cardinality	Description
imei	Imei	C	1	Indicates the IMEI
imeiSv	ImeiSv	C	1	Indicates the IMEISV
NOTE: Either imei or imeiSv shall be present.				

## 6.2.6.2.35 Void

## 6.2.6.2.36 Type: TadsInformation

**Table 6.2.6.2.36-1: Definition of type TadsInformation**

Attribute name	Data type	P	Cardinality	Description
voiceOverPsSessionSupport	ImsVoiceOverPsSessionSupport	M	1	Indicates the support for Voice over PS
accessType	AccessType	O	0..1	Indicates the type of access
ratType	RatType	O	0..1	Indicates the RAT Type
lastUeActivityTime	DateTime	O	0..1	Indicates the time of the last radio contact with the UE.

## 6.2.6.2.37 Type: UeReachabilitySubscription

**Table 6.2.6.2.37-1: Definition of type UeReachabilitySubscription**

Attribute name	Data type	P	Cardinality	Description
expiry	DateTime	M	1	Indicates the suggested time at which monitoring should cease and the subscription should become invalid.
callbackReference	Uri	M	1	Callback URI provided by the subscribing NF service consumer.



## 6.2.6.2.38 Type: UeReachabilityNotification

**Table 6.2.6.2.38-1: Definition of type UeReachabilityNotification**

Attribute name	Data type	P	Cardinality	Description
reachabilityIndicator	boolean	M	1	Indicates that the UE has been detected reachable for IP.
detectingNode	DetectingNode	M	1	Indicates the serving node which detected the UE reachability for IP.
accessType	AccessType	C	1	Indicates the access type (e.g. non 3GPP) where the reachability was detected. It shall be present when the serving node is AMF.

## 6.2.6.2.39 Type: PsUserState

**Table 6.2.6.2.39-1: Definition of type PsUserState**

Attribute name	Data type	P	Cardinality	Description
sgsnUserState	UserStatePs	C	0..1	User state as retrieved from SGSN
mmeUserState	UserStatePs	C	0..1	User state as retrieved from MME
amfUserState	UserStatePs	C	0..1	User state as retrieved from AMF

NOTE: At least one of the "sgsnUserState", "mmeUserState" or "amfUserState" shall be included.

## 6.2.6.2.40 Type: CsUserState

**Table 6.2.6.2.40-1: Definition of type PsUserState**

Attribute name	Data type	P	Cardinality	Description
mscVirUserState	UserStateCs	M	1	User state as retrieved from MSC/VLR

## 6.2.6.2.41 Type: Csrn

**Table 6.2.6.2.41-1: Definition of type CsrnInformation**

Attribute name	Data type	P	Cardinality	Description
csrnrn	Msisdn	M	1	Contains a CS domain routing number as retrieved from MSC/VLR

## 6.2.6.2.42 Type: ReferenceLocationInformation

**Table 6.2.6.2.42-1: Definition of type ReferenceLocationInformation**

Attribute name	Data type	P	Cardinality	Description
accessType	string	C	1	Indicates the type of access for which the reference location of the user is defined (e.g. ADSL).
accessInfo	string	C	1	Indicates the type of the access information defined for the reference location of the user (e.g. dsl-location).
accessValue	string	C	1	It contains the location information (e.g. line identifier in fixed access networks) as configured by the operator.

NOTE 1: At least one of accessType or accessInfo or accessValue shall be present.  
NOTE 2: The syntax of accessType, accessInfo and accessValue is as described in 3GPP TS 24.229 [18] for P-Access-Network-Info header fields: accessType corresponds to the "access-type" field whereas accessInfo and accessValue correspond to the type and associated value defined for the "access-info" field.

## 6.2.6.2.43 Type: SmsRegistrationInfo

**Table 6.2.6.2.43-1: Definition of type SmsRegistrationInfo**

Attribute name	Data type	P	Cardinality	Description
ipSmGwNumber	Msisdn	M	1	IP-SM-GW number
scAddress	Msisdn	O	0..1	Short Message Service Centre Address

## 6.2.6.2.44 Type: IpSmGwAddress

**Table 6.2.6.2.44-1: Definition of type IpSmGwAddress**

Attribute name	Data type	P	Cardinality	Description
ipSmGwNumber	Msisdn	M	1	IP-SM-GW number
ipSmGwDiaUri	DiameterIdentity	O	0..1	IP-SM-GW Diameter Uri. It shall be present if s6c is supported.
ipSmGwDiaRealm	DiameterIdentity	O	0..1	IP-SM-GW Diameter Realm. It shall be present if s6c is supported.
ipSmGwSbiSuplnd	boolean	C	0..1	SBI Support Indication of the IP-SM-GW. it shall be present if provided in SMS Registration Information Creation or Update procedure (see clauses 5.3.2.7.6) Contains the indication on whether or not the IP-SM-GW is expecting to support SBI-based MT SM transmit. - true: the IP-SM-GW supports SBI for MT SM transmit. - false, or absence of this attribute: the IP-SM-GW do not support SBI for MT SM transmit.

## 6.2.6.2.45 Type: ImsAssociatedIdentities

**Table 6.2.6.2.45-1: Definition of type ImsAssociatedIdentities**

Attribute name	Data type	P	Cardinality	Description
irsState	ImsRegistrationState	M	1	It contains the registration state of the Implicit Registration Set.
publicIdentities	PublicIdentities	M	1	List of IMS Public Identities associated.

## 6.2.6.2.46 Type: DsaiTagInformation

**Table 6.2.6.2.46-1: Definition of type DsaiTagInformation**

Attribute name	Data type	P	Cardinality	Description
dsaiTagStatusList	array(DsaiTagStatus)	M	1..N	List of DSAI Tags associated to the Application Server Name.

## 6.2.6.2.47 Type: DsaiTagStatus

**Table 6.2.6.2.47-1: Definition of type DsaiTagStatus**

Attribute name	Data type	P	Cardinality	Description
dsaiTag	string	M	1	DSAI tag associated to the Application Server Name.
dsaiStatus	ActivationState	M	1	Status of DSAI tag

## 6.2.6.2.48 Type: CreatedUeReachabilitySubscription

**Table 6.2.6.2.48-1: Definition of type CreatedUeReachabilitySubscription**

Attribute name	Data type	P	Cardinality	Description
expiry	DateTime	M	1	Indicates the granted time at which monitoring will cease and the subscription becomes invalid.

## 6.2.6.2.49 Type: PrivatIdentities

**Table 6.2.6.2.49-1: Definition of type PrivatIdentities**

Attribute name	Data type	P	Cardinality	Description
privatIdentities	array(PrivatIdentity)	M	1..N	List of IMS Private Identities associated.

## 6.2.6.2.50 Type: PrivatIdentity

**Table 6.2.6.2.50-1: Definition of type PrivatIdentity**

Attribute name	Data type	P	Cardinality	Description
privatIdentity	PrivatId	M	1	IMS Private Identity.
privatIdentityType	PrivatIdentityType	M	1	Type of IMS Private Identity (e.g. IMPI or IMSI).

## 6.2.6.2.51 Type: ScscfSelectionAssistanceInformation

**Table 6.2.6.2.51-1: Definition of type ScscfSelectionAssistanceInformation**

Attribute name	Data type	P	Cardinality	Description
scscfCapabilityList	ScscfCapabilityList	C	0..1	Information about mandatory and optional S-CSCF capabilities. Shall be present if scscfNames is absent; may be present otherwise.
scscfNames	array(string)	C	1..N	a list of S-CSCF names the UE can be steered to. Each strings shall contain a SIP-URL as defined in IETF RFC 3261 [22] to identify a SIP server (S-CSCF) Shall be present if scscfCapabilityList is absent; may be present otherwise.

## 6.2.6.2.52 Type: ChargingInfo

**Table 6.2.6.2.52-1: Definition of type ChargingInfo**

Attribute name	Data type	P	Cardinality	Description
primaryEventChargingFunctionName	DiameterIdentity	C	0..1	See 3GPP TS 29.328
secondaryEventChargingFunctionName	DiameterIdentity	O	0..1	See 3GPP TS 29.328
primaryChargingCollectionFunctionName	DiameterIdentity	C	0..1	See 3GPP TS 29.328
secondaryChargingCollectionFunctionName	DiameterIdentity	O	0..1	See 3GPP TS 29.328
NOTE: At least primaryEventChargingFunctionName or primaryChargingCollectionFunctionName shall be present				

## 6.2.6.2.53 Type: RepositoryDataList

**Table 6.2.6.2.53-1: Definition of type RepositoryDataList**

Attribute name	Data type	P	Cardinality	Description
repositoryDataMap	map(Repository Data)	M	1..N	A map (list of key-value pairs where ServiceIndication serves as key) of RepositoryData.

## 6.2.6.2.54 Type: CoreNetworkServiceAuthorization

**Table 6.2.6.2.54-1: Definition of type CoreNetworkServiceAuthorization**

Attribute name	Data type	P	Cardinality	Description
subscribedMediaProfileId	integer	O	0..1	Subscribed Media Profile ID

## 6.2.6.3 Simple data types and enumerations

## 6.2.6.3.1 Introduction

This clause defines simple data types and enumerations that can be referenced from data structures defined in the previous clauses.

## 6.2.6.3.2 Simple data types

The simple data types defined in table 6.2.6.3.2-1 shall be supported.

**Table 6.2.6.3.2-1: Simple data types**

Type Name	Type Definition	Description
Capability	integer	S-CSCF capability
SequenceNumber	integer	Unsigned integer containing the sequence number associated to the current version of Repository Data
ServiceIndication	string	String containing the Service Indication or Service Identifier
Msisdn	string	String containing an additional or basic MSISDN Pattern: "[0-9]{5,15}\$"
PrivateId	string	String containing a Private User Identity or a Private Service Identity.
ImsPublicId	string	String containing an IMS Public Identity in SIP URI format or TEL URI format, as specified 3GPP TS 23.003 [13] Pattern: "^(\sip:([a-zA-Z0-9_!~*()&=+\$.;?V]+)@[A-Za-z0-9]+([-A-Za-z0-9]+\.)+[a-z]{2,}) tel:[0-9]{5,15})\$"
NameSpacePriority	string	String containing the namespace and priority. It shall be formatted as "r-value" parameter described in IETF RFC 4412 [19]. See also 3GPP TS 24.229 [18]. Pattern: "[0-9a-zA-Z-!%*_+`'-]+.[0-9a-zA-Z-!%*_+`'-]+\$"
CscfFilterSetId	integer	Contains the identifier of a specific filter set in the S-CSCF. Minimum=0
SptGroupId	integer	Contains the identifier of the Group of SPTs. Minimum=0
SharedDataId	string	Identifies globally and uniquely a piece of subscription data shared by multiple UEs. The value shall start with the HPLMN id (MCC/MNC) followed by a hyphen followed by a local Id as allocated by the home network operator. Pattern: "[0-9]{5,6}-.+"
PrePaging	boolean	Indicates the support of pre-paging.
SipServerName	string	Server Name (e.g. AS name, CSCF name) in SIP URI format Pattern: "^(\sip:([a-zA-Z0-9_!~*()&=+\$.;?V]+)@[A-Za-z0-9]+([-A-Za-z0-9]+\.)+[a-z]{2,})\$"

**6.2.6.3.3 Enumeration: DataSetName**

The enumeration DataSetName represents a Set of Data within the IMS User Profile. It shall comply with the provisions defined in table 6.2.6.3.3-1.

**Table 6.2.6.3.3-1: Enumeration DataSetName**

Enumeration value	Description
"CHARGING_DATA"	Charging Information Data
"IFC_DATA"	Initial Filter Criteria Data
"TRACE_DATA"	IMS service level trace information
"PRIORITY_DATA"	Service Priority Levels

**6.2.6.3.4 Enumeration: IdentityType**

The enumeration IdentityType represents the type of IMS Public Identity. It shall comply with the provisions defined in table 6.2.6.3.4-1.

**Table 6.2.6.3.4-1: Enumeration IdentityType**

Enumeration value	Description
"DISTINCT_IMPU"	The identity is an IMS Public User Identity
"DISTINCT_PSI"	The identity is an IMS Public Service Identity
"WILDCARDED_IMPU"	The identity is an IMS Wildcarded Public User Identity
"WILDCARDED_PSI"	The identity is an IMS Wildcarded Public Service Identity

#### 6.2.6.3.5 Enumeration: ImsRegistrationState

The enumeration ImsRegistrationState represents the IMS status of the user or Public Identity or the IRS. It shall comply with the provisions defined in table 6.2.6.3.5-1

**Table 6.2.6.3.5-1: Enumeration ImsRegistrationState**

Enumeration value	Description
"REGISTERED"	The identity is explicitly registered by the user.
"NOT_REGISTERED"	The identity is not registered.
"AUTHENTICATION_PENDING"	The identity initiated a registration and its authentication is ongoing (authentication pending flag is set).
"REGISTERED_UNREG_SERVICES"	The identity is not registered but has an S-CSCF assigned.
NOTE:	See clause 3.1 for more details on the IMS registration states and terms.

#### 6.2.6.3.6 Enumeration: TypeOfCondition

The enumeration TypeOfCondition represents the type of condition to be applied to the logical expression of SPT groups and SPTs. See 3GPP TS 29.228 [20], Annex C.

**Table 6.2.6.3.6-1: Enumeration TypeOfCondition**

Enumeration value	Description	Applicability
"CNF"	Conjunctive form	
"DNF"	Disjunctive form	

#### 6.2.6.3.7 Enumeration: RegistrationType

The enumeration RegistrationType represents the type of registration associated to the REGISTER request.

**Table 6.2.6.3.7-1: Enumeration RegistrationType**

Enumeration value	Description	Applicability
"INITIAL_REGISTRATION"	The request is related to an initial registration	
"RE_REGISTRATION"	The request is related to a re-registration	
"DE_REGISTRATION"	The request is related to a de-registration	

#### 6.2.6.3.8 Enumeration: RequestDirection

The enumeration RequestDirection represents the direction of the request in combination with the registration status of the user as evaluated in the S-CSCF.

**Table 6.2.6.3.8-1: Enumeration RequestDirection**

Enumeration value	Description	Applicability
"ORIGINATING_REGISTERED"	The request is originated by an explicitly registered user.	
"ORIGINATING_UNREGISTERED"	The request is originated by a non-registered user.	
"ORIGINATING_CDIV "	The REGISTER request is related to an originating request after call diversion service (regardless of the registration state).	
"TERMINATING_REGISTERED"	The request is targeted to an explicitly registered user.	
"TERMINATING_UNREGISTERED"	The request is targeted to a non-registered user.	

### 6.2.6.3.9 Enumeration: ServiceInformation

The enumeration ServiceInformation indicates the type of additional information to be included in the body of the SIP request towards the Application Server.

**Table 6.2.6.3.9-1: Enumeration ServiceInformation**

Enumeration value	Description	Applicability
"INCLUDE_REGISTER_REQUEST"	Indicates to the S-CSCF that the incoming SIP REGISTER request is to be transferred to the Application Server.	
"INCLUDE_REGISTER_RESPONSE"	Indicates to the S-CSCF that the final SIP response to the incoming SIP REGISTER request is to be transferred to the Application Server.	
NOTE: See 3GPP TS 23.218 [43] for the use of this information.		

### 6.2.6.3.10 Enumeration: RequestedNode

The enumeration RequestedNode represents serving node requested. It shall comply with the provisions defined in table 6.2.6.3.10-1.

**Table 6.2.6.3.10-1: Enumeration RequestedNode**

Enumeration value	Description	Applicability
"SGSN"	The requested node is SGSN.	
"MME"	The requested node is MME.	
"AMF"	The requested node is AMF.	
"3GPP_AAA_SERVER_TWAN"	The requested node is 3GPP-AAA-SERVER-TWAN	

### 6.2.6.3.11 Enumeration: SrvccCapability

The enumeration SrvccCapability represents the type of UE support for SRVCC. It shall comply with the provisions defined in table 6.2.6.3.11-1.

**Table 6.2.6.3.11-1: Enumeration IdentityType**

Enumeration value	Description
"UE_4G_SRVCC_CAPABLE"	UE is 4G SRVCC capable
"UE_5G_SRVCC_CAPABLE"	UE is 5G SRVCC capable

### 6.2.6.3.12 Enumeration: ActivationState

The enumeration ActivationState represents the activation state of a PSI or DSAI tag. It shall comply with the provisions defined in table 6.2.6.3.12-1.

**Table 6.2.6.3.12-1: Enumeration ActivationState**

Enumeration value	Description
"ACTIVE"	
"INACTIVE"	

### 6.2.6.3.13 Enumeration: ImsVoiceOverPsSessionSupport

The enumeration ImsVoiceOverPsSessionSupport represents the support for Voice over PS associated to the UE.

**Table 6.2.6.3.13-1: Enumeration ImsVoiceOverPsSessionSupport**

Enumeration value	Description	Applicability
"IMS_VOICE_OVER_PS_NOT_SUPPORTED"	Voice over PS is supported for the UE	
"IMS_VOICE_OVER_PS_SUPPORTED"	Voice over PS is not supported for the UE	
"IMS_VOICE_OVER_PS_SUPPORT_UNKNOWN"	Voice over PS support for the UE is unknown	

### 6.2.6.3.14 Enumeration: AccessType

The enumeration AccessType represents the type of access. It shall comply with the provisions defined in table 6.2.6.3.14-1.

**Table 6.2.6.3.14-1: Enumeration AccessType**

Enumeration value	Description	Applicability
"3GPP_ACCESS"		
"NON_3GPP_ACCESS"		

### 6.2.6.3.15 Enumeration: UserStatePs

The enumeration UserStatePs represents the user state in PS domain.

**Table 6.2.6.3.15-1: Enumeration ImsVoiceOverPsSessionSupport**

Enumeration value	Description	Applicability
"DETACHED"		
"ATTACHED_NOT_REACHABLE_FOR_PAGING"		
"ATTACHED_REACHABLE_FOR_PAGING"		
"CONNECTED_NOT_REACHABLE_FOR_PAGING"		
"CONNECTED_REACHABLE_FOR_PAGING"		
"NOT_PROVIDED_FROM_SGSN_OR_MME_OR_AMF"		
"NETWORK_DETERMINED_NOT_REACHABLE"		
NOTE: See 3GPP TS 29.272 [32] for PS/EPS User State and 3GPP TS 29.518 [33] for the 5GS User State		

### 6.2.6.3.16 Enumeration: UserStateCs

The enumeration UserStateCs represents the user state in CS domain.

**Table 6.2.6.3.16-1: Enumeration ImsVoiceOverPsSessionSupport**

Enumeration value	Description	Applicability
"CAMEL_BUSY"		
"NETWORK_DETERMINED_NOT_REACHABLE"		
"ASSUMED_IDLE"		
"NOT_PROVIDED_FROM_VLR"		
NOTE: See 3GPP TS 23.078 [31] for CS Subscriber State		



### 6.2.6.3.17 Enumeration: PrivateIdentityType

The enumeration PrivateIdentityType represents the type of IMS Private Identity. It shall comply with the provisions defined in table 6.2.6.3.17-1.

**Table 6.2.6.3.17-1: Enumeration PrivateIdentityType**

Enumeration value	Description
"IMPI"	The identity is an IMS Private User Identity.
"IMSI"	The identity is an IMSI.

## 6.2.7 Error Handling

### 6.2.7.1 General

HTTP error handling shall be supported as specified in clause 5.2.4 of 3GPP TS 29.500 [4].

### 6.2.7.2 Protocol Errors

Protocol errors handling shall be supported as specified in clause 5.2.7 of 3GPP TS 29.500 [4].

### 6.2.7.3 Application Errors

The common application errors defined in the Table 5.2.7.2-1 in 3GPP TS 29.500 [4] may also be used for the Nhss\_imsSDM service. The following application errors listed in Table 6.2.7.3-1 are specific for the Nhss\_imsSDM service.

**Table 6.2.7.3-1: Application errors**

Application Error	HTTP status code	Description
USER_NOT_FOUND	404 Not Found	The user does not exist in the HPLMN
SERVICE_NOT_FOUND	404 Not Found	The service (PSI) does not exist in the HPLMN
DATA_NOT_FOUND	404 Not Found	The requested data is not found/does not exist. Additional information (if any) about this application error is indicated for each specific resource.
CONTEXT_NOT_FOUND	404 Not Found	It is used during the modification of an existing subscription when no corresponding context exists.
OPERATION_NOT_ALLOWED	403 Forbidden	The requested data is not allowed to be accessed by the service consumer, e.g. the IMS-AS does not have permissions for the requested resource and/or HTTP method.
OUT_OF_SYNC	409 Conflict	The request could not be completed due to a conflict with the current state of the target resource (wrong version or sequence number)
TOO_MUCH_DATA	413 Payload Too Large	The request could not be completed due to large amount of data (e.g. size of repository data is too large). This response may be due to constraints applied by the service producer, e.g. based on local policy.

## 6.2.8 Feature negotiation

The optional features in table 6.2.8-1 are defined for the Nhss\_imsSDM API. They shall be negotiated using the extensibility mechanism defined in clause 6.6 of 3GPP TS 29.500 [4].

**Table 6.2.8-1: Supported Features**

Feature number	Feature Name	Description
1	SharedData	When receiving a Nhss_ismSDM_Get service operation request to retrieve a UE's IMS profile data, and the request does not contain a supported-features query parameter indicating support of this feature, the HSS shall not include Shared Data Ids in the response. Instead the HSS may – based on operator policy – take no further action (i.e. allow the UE to get services based on only the UE's individual IMS profile data), or send the shared data as individual data (this may result in notifications of individual subscription data change – if so subscribed – when shared data, which are sent as individual data, are modified, and/or when the UE's Shared Data IDs are modified).
2	PatchReport	If some of the modifications included in the PATCH request are not successfully implemented, the HSS reports the result of PATCH request execution to the consumer. See clause 5.2.7.2 of 3GPP TS 29.500 [4].

## 6.2.9 Security

As indicated in 3GPP TS 33.501 [5], the access to the Nhss\_imsSDM API may be authorized by means of the OAuth2 protocol (see IETF RFC 6749 [35]), using the "Client Credentials" authorization grant, where the NRF (see 3GPP TS 29.510 [36]) plays the role of the authorization server.

If OAuth2 authorization is used, an NF Service Consumer, prior to consuming services offered by the Nhss\_imsSDM API, shall obtain a "token" from the authorization server, by invoking the Access Token Request service, as described in 3GPP TS 29.510 [36], clause 5.4.2.2.

**NOTE:** When multiple NRFs are deployed in a network, the NRF used as authorization server is the same NRF that the NF Service Consumer used for discovering the Nhss\_imsSDM service.

The Nhss\_imsSDM API defines the following scopes for OAuth2 authorization:

Table 6.2.9-1: Oauth2 scopes defined in Nhss\_imsSDM API

Scope	Description
"nhss-ims-sdm"	Access to the Nhss IMS Subscription Data Management API
"nhss-ims-sdm:registration-status:read"	Access to read the Registration Status resource
"nhss-ims-sdm:profile-data:read"	Access to read the Profile Data resource
"nhss-ims-sdm:priority-levels:read"	Access to read the Priority Levels resource
"nhss-ims-sdm:ifcs:read"	Access to read the Initial Filter Criteria resource
"nhss-ims-sdm:service-level-trace-information:read"	Access to read the Service Level Trace Information resource
"nhss-ims-sdm:server-name:read"	Access to read the Server Name resource
"nhss-ims-sdm:scscf-capabilities:read"	Access to read the S-CSCF Capabilities resource
"nhss-ims-sdm:ps-domain:location-data:read"	Access to read the PS-Domain Location Data resource
"nhss-ims-sdm:ps-domain:ip-address:read"	Access to read the PS-Domain IP Address resource
"nhss-ims-sdm:ps-domain:tads-info:read"	Access to read the PS-Domain TADS Info resource
"nhss-ims-sdm:ps-domain:ue-reach-subscriptions:create"	Access to create PS-Domain UE Reachability Subscriptions resources
"nhss-ims-sdm:ps-domain:ue-reach-subscriptions:modify"	Access to update/delete a PS-Domain UE Reachability Subscription resource
"nhss-ims-sdm:ps-domain:user-state:read"	Access to read the PS-Domain User State resource
"nhss-ims-sdm:cs-domain:location-data:read"	Access to read the CS-Domain Location Data resource
"nhss-ims-sdm:cs-domain:user-state:read"	Access to read the CS-Domain User State resource
"nhss-ims-sdm:cs-domain:csrn:read"	Access to read the CS-Domain CSRN resource
"nshh-ims-sdm:wireline-domain:reference-location:read"	Access to read the Wireline-Domain Reference Location resource
"nhss-ims-sdm:repository-data:modify"	Access to create/update/delete the Repository Data resource
"nhss-ims-sdm:repository-data:read"	Access to read the Repository Data resource
"nhss-ims-sdm:identities:read"	Access to read the Identities resource
"nhss-ims-sdm:srvcc:read"	Access to read the SRVCC resource
"nhss-ims-sdm:srvcc:modify"	Access to update the SRVCC resource
"nhss-ims-sdm:psi-status:read"	Access to read the PSI Status resource
"nhss-ims-sdm:psi-status:modify"	Access to update the PSI Status resource
"nhss-ims-sdm:dsai:read"	Access to read the DSAI resource
"nhss-ims-sdm:dsai:modify"	Access to update the DSAI resource
"nhss-ims-sdm:sms-registration-info:read"	Access to read the SMS Registration Info resource
"nhss-ims-sdm:sms-registration-info:modify"	Access to create/update/delete the SMS Registration Info resource
"nhss-ims-sdm:subscriptions:create"	Access to create Subscriptions resources
"nhss-ims-sdm:subscription:modify"	Access to update/delete a Subscription resource
"nhss-ims-sdm:shared-subscriptions:create"	Access to create a Shared-Data Subscriptions resource
"nhss-ims-sdm:shared-subscriptions:modify"	Access to update/delete a Shared-Data Subscription resource
"nhss-ims-sdm:shared-subscriptions:read"	Access to read the Shared-Data resource
"nhss-ims-sdm:charging-info:read"	Access to read the Charging-Information resource

## 6.3 Nhss\_imsUEAuthentication Service API

### 6.3.1 API URI

URIs of this API shall have the following root:

```
{apiRoot}/{apiName}/{apiVersion}/
```

where "apiRoot" is defined in clause 4.4.1 of 3GPP TS 29.501 [5], the "apiName" shall be set to "nhss-ims-ueau" and the "apiVersion" shall be set to "v1" for the current version of this specification.

## 6.3.2 Usage of HTTP

### 6.3.2.1 General

HTTP/2, as defined in IETF RFC 7540 [8], shall be used as specified in clause 5 of 3GPP TS 29.500 [4].

HTTP/2 shall be transported as specified in clause 5.3 of 3GPP TS 29.500 [4].

HTTP messages and bodies for the Nhss\_imsUEAU service shall comply with the OpenAPI [9] specification contained in Annex A.3.

### 6.3.2.2 HTTP standard headers

#### 6.3.2.2.1 General

The usage of HTTP standard headers shall be supported as specified in clause 5.2.2 of 3GPP TS 29.500 [4].

#### 6.3.2.2.2 Content type

The following content types shall be supported:

- JSON, as defined in IETF RFC 8259 [10], signalled by the content type "application/json".
- The Problem Details JSON Object (IETF RFC 7807 [11]) signalled by the content type "application/problem+json"
- JSON Patch, as defined in IETF RFC 6902 [12], signalled by the content type "application/json-patch+json"

### 6.3.2.3 HTTP custom headers

#### 6.3.2.3.1 General

The usage of HTTP custom headers shall be supported as specified in clause 5.2.3 of 3GPP TS 29.500 [4].

## 6.3.3 Resources

### 6.3.3.1 Overview

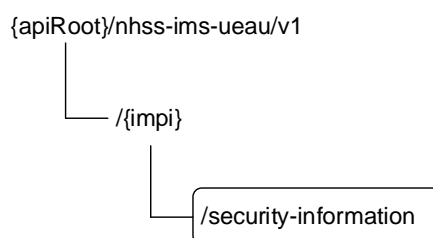

**Figure 6.3.3.1-1: Resource URI structure of the Nhss\_imsUEAU API**

Table 6.3.3.1-1 provides an overview of the resources and applicable HTTP methods.

**Table 6.3.3.1-1: Resources and methods overview**

Resource name (Archetype)	Resource URI	HTTP method or custom operation	Description
SecurityInformation (Custom operation)	/{impi}/security-information/generate-sip-auth-data	generate-sip-auth-data (POST)	The HSS takes the variable {impi} and, if applicable, fetches the corresponding SUPI. The HSS calculates a fresh authentication vector based on the received information and the stored security information, if IMS-AKA is selected. Otherwise, the HSS provides the corresponding authentication information.

**6.3.3.2 Resource: SecurityInformation**

**6.3.3.2.1 Description**

This resource represents the information that is needed together with the SIP authentication scheme to calculate a fresh authentication vector.

**6.3.3.2.2 Resource Definition**

Resource URI: {apiRoot}/nhss-ims-ueau/v1/{impi}/security-information

This resource shall support the resource URI variables defined in table 6.3.3.2.2-1.

**Table 6.3.3.2.2-1: Resource URI variables for this resource**

Name	Definition
apiRoot	See clause 6.3.1
impi	Represents the IMS Private Identity (see 3GPP TS 23.003 [13] clause 13.3. Pattern: "(impi-.+).+\$"

**6.3.3.2.3 Resource Standard Methods**

No Standard Methods are supported for this resource.

**6.3.3.2.4 Resource Custom Operations**

**6.3.3.2.4.1 Overview**

**Table 6.3.3.2.4.1-1: Custom operations**

Custom operation URI	Mapped HTTP method	Description
/generate-sip-auth-data	POST	Select the authentication method and calculate a fresh AV if IMS-AKA is selected or provides corresponding authentication information.

## 6.3.3.2.4.2 Operation: generate-sip-auth-data

## 6.3.3.2.4.2.1 Description

This custom operation is used by the NF service consumer (S-CSCF) to request authentication information data for the IMPI from the HSS. The HSS calculates an authentication vector taking into account the information received from the NF service consumer (S-CSCF) and the current representation of this resource if IMS AKA is selected. For details see 3GPP TS 33.203 [14].

## 6.3.3.2.4.2.2 Operation Definition

This operation shall support the request data structures specified in table 6.3.3.2.4.2.2-1 and the response data structure and response codes specified in table 6.3.3.2.4.2.2-2.

**Table 6.3.3.2.4.2.2-1: Data structures supported by the POST Request Body on this resource**

Data type	P	Cardinality	Description
SipAuthenticationInfoRequest	M	1	Contains the SIP Authentication Scheme, the number of authentication items and Resynchronization Information

**Table 6.3.3.2.4.2.2-2: Data structures supported by the POST Response Body on this resource**

Data type	P	Cardinality	Response codes	Description
SipAuthenticationInfoResult	M	1	200 OK	Upon success, a response body containing the selected authentication method and an authentication vector if IMS AKA has been selected shall be returned.
RedirectResponse	O	0..1	307 Temporary Redirect	Temporary redirection. The response shall include a Location header field containing a different URI. The URI shall be an alternative URI of the resource located on an alternative service instance within the same HSS (service) set.
RedirectResponse	O	0..1	308 Permanent Redirect	Permanent redirection. The response shall include a Location header field containing a different URI. The URI shall be an alternative URI of the resource located on an alternative service instance within the same HSS (service) set.
ProblemDetails	O	0..1	404 Not Found	The "cause" attribute may be used to indicate the following application error: - USER_NOT_FOUND
ProblemDetails	O	0..1	403 Forbidden	The "cause" attribute may be used to indicate one of the following application errors: - AUTHENTICATION_REJECTED - UNSUPPORTED_SIP_AUTH_SCHEME

**Table 6.3.3.2.4.2.2-3: Headers supported by the 307 Response Code on this resource**

Name	Data type	P	Cardinality	Description
Location	string	M	1	An alternative URI of the resource located on an alternative service instance within the same HSS (service) set.
3gpp-Sbi-Target-Nf-Id	string	O	0..1	Identifier of the target NF (service) instance ID towards which the request is redirected.

**Table 6.3.3.2.4.2.2-4: Headers supported by the 308 Response Code on this resource**

Name	Data type	P	Cardinality	Description
Location	string	M	1	An alternative URI of the resource located on an alternative service instance within the same HSS (service) set.
3gpp-Sbi-Target-Nf-Id	string	O	0..1	Identifier of the target NF (service) instance ID towards which the request is redirected.

## 6.3.4 Custom Operations without associated resources

In this release of this specification, no custom operations without associated resources are defined for the Nhss\_imsUEAuthentication Service.

## 6.3.5 Notifications

In this release of this specification, no notifications are defined for the Nhss\_imsUEAuthentication Service.

## 6.3.6 Data Model

### 6.3.6.1 General

This clause specifies the application data model supported by the API.

Table 6.3.6.1-1 specifies the structured data types defined for the Nhss\_imsUEAU service API.

**Table 6.3.6.1-1: Nhss\_imsUEAU specific Data Types**

Data type	Clause defined	Description
SipAuthenticationInfoRequest	6.3.6.2.2	Contains SIP Authentication Schema, Authentication Items and Resynchronization Information
SipAuthenticationInfoResult	6.3.6.2.3	Contains authentication information (e.g. authentication vectors, line id)
ResynchronizationInfo	6.3.6.2.4	Contains RAND and AUTS
3GAkaAv	6.3.6.2.5	Contains RAND, XRES, AUTN, CK, and IK

Table 6.3.6.1-2 specifies data types re-used by the Nhss\_imsUEAU service API from other specifications, including a reference to their respective specifications and when needed, a short description of their use within the Nhss\_imsUEAU.

**Table 6.3.6.1-2: Nhss\_imsUEAU re-used Data Types**

Data type	Reference	Comments
ProblemDetails	3GPP TS 29.571 [16]	Response body of error response messages.
RedirectResponse	3GPP TS 29.571 [16]	Response body of redirect response messages.
IpAddr	3GPP TS 29.571 [16]	IP Address (either IPv4 address, IPv6 address or IPv6 prefix)
Autn	3GPP TS 29.503 [15]	AUTN component of the Authentication Vector
Auts	3GPP TS 29.503 [15]	AUTS component of the Resynchronization Info
Rand	3GPP TS 29.503 [15]	RAND component of the Authentication Vector or the Resynchronization Info
Xres	3GPP TS 29.503 [15]	XRES component of the Authentication Vector
ConfidentialityKey	3GPP TS 29.503 [15]	CK component of the Authentication Vector
IntegrityKey	3GPP TS 29.503 [15]	IK component of the Authentication Vector

### 6.3.6.2 Structured data types

#### 6.3.6.2.1 Introduction

This clause defines the structures to be used in resource representations.

## 6.3.6.2.2 Type: SipAuthenticationInfoRequest

Table 6.3.6.2.3-1: Definition of type AuthenticationInfoRequest

Attribute name	Data type	P	Cardinality	Description
cscfServerName	string	M	1	S-CSCF name in SIP URI format
sipAuthenticationScheme	SipAuthenticationScheme	M	1	SIP Authentication Scheme requested by service consumer (S-CSCF)
sipNumberAuthItems	SipNumberAuthItems	O	0..1	Number of authentication items (AVs). Absence indicates that only one AV is requested. This attribute shall be absent for authentication schemes other than IMS AKA.
resynchronizationInfo	ResynchronizationInfo	O	0..1	Contains RAND and AUTS; see 3GPP TS 33.203 [14]. This attribute shall be included only if a resynchronization procedure needs to be triggered. This attribute shall be absent for authentication schemes other than IMS AKA.

## 6.3.6.2.3 Type: SipAuthenticationInfoResult

Table 6.3.6.2.3-1: Definition of type AuthenticationInfoResult

Attribute name	Data type	P	Cardinality	Description
sipAuthenticationScheme	SipAuthenticationScheme	M	1	SIP Authentication Scheme used by service producer (HSS)
3gAkaAvs	array(3GAkaAv)	O	1..N	If IMS AKA is requested, it shall be present and will contain Authentication Vectors.
digestAuth	DigestAuthentication	O	0..1	If SIP Digest is used, it shall be present and shall contain the digest realm, algorithm, QoP and HA1.
lineIdentifierList	array(LineIdentifier)	O	0..N	If NBA is used, it shall be present and shall contain a list of fixed broadband access line identifiers associated to the user.
ipAddress	IpAddr	O	0..1	If GIBA is used, it shall be present and shall contain an IP address (IPv4, or IPv6, or IPv6 prefix)

## 6.3.6.2.4 Type: ResynchronizationInfo

Table 6.3.6.2.4-1: Definition of type ResynchronizationInfo

Attribute name	Data type	P	Cardinality	Description
rand	Rand	M	1	
auts	Auts	M	1	

## 6.3.6.2.5 Type: 3GAkaAv

Table 6.3.6.2.5-1: Definition of type 3gAkaAv

Attribute name	Data type	P	Cardinality	Description
rand	Rand	M	1	RAND component of the Authentication Vector
xres	Xres	M	1	XRES component of the Authentication Vector
autn	Autn	M	1	AUTN component of the Authentication Vector
ck	ConfidentialityKey	M	1	CK component of the Authentication Vector
ik	IntegrityKey	M	1	IK component of the Authentication Vector



## 6.3.6.2.6 Type: DigestAuthentication

**Table 6.3.6.2.6-1: Definition of type DigestAuthentication**

Attribute name	Data type	P	Cardinality	Description
digestRealm	string	M	1	Digest realm. See IETF RFC 4740 [17].
digestAlgorithm	SipDigestAlgorithm	M	1	Digest Algorithm. See IETF RFC 4740 [17].
digestQop	SipDigestQop	M	1	Quality of Protection. See IETF RFC 4740 [17].
ha1	string	M	1	Hash H(A1). See IETF RFC 4740 [17].

## 6.3.6.2.7 Void

## 6.3.6.3 Simple data types and enumerations

## 6.3.6.3.1 Introduction

This clause defines simple data types and enumerations that can be referenced from data structures defined in the previous clauses.

## 6.3.6.3.2 Simple data types

The simple data types defined in table 6.3.6.3.2-1 shall be supported.

**Table 6.3.6.3.2-1: Simple data types**

Type Name	Type Definition	Description
SipNumberAuthItems	integer	Number of authentication items Minimum: 1
Impi	string	IMS Private User Identity
LineIdentifier	string	Line Identifier for the wireline access

## 6.3.6.3.3 Enumeration: SipAuthenticationScheme

The enumeration SipAuthenticationScheme represents an IMS authentication scheme. It shall comply with the provisions defined in table 6.3.6.3.3-1.

**Table 6.3.6.3.3-1: Enumeration SipAuthenticationScheme**

Enumeration value	Description
"DIGEST-AKAV1-MD5"	IMS-AKA authentication scheme
"DIGEST-HTTP"	SIP Digest authentication scheme
"NBA"	NASS Bundled authentication scheme
"GIBA"	GPRS-IMS-Bundled authentication scheme
"UNKNOWN"	Authentication scheme to be used is unknown by the service consumer

## 6.3.6.3.4 Enumeration: SipDigestAlgorithm

The enumeration SipDigestAlgorithm represents the algorithm for SIP Digest scheme. It shall comply with the provisions defined in table 6.3.6.3.4-1.

**Table 6.3.6.3.4-1: Enumeration SipDigestAlgorithm**

Enumeration value	Description
"MD5"	
"MD5_SESS"	

### 6.3.6.3.5 Enumeration: SipDigestQop

The enumeration SipDigestQop represents the quality of protection for SIP Digest scheme. It shall comply with the provisions defined in table 6.3.6.3.5-1.

**Table 6.3.6.3.5-1: Enumeration SipDigestQop**

Enumeration value	Description
"AUTH"	Indicates authentication
"AUTH_INT"	Indicates authentication with integrity protection

## 6.3.7 Error Handling

### 6.3.7.1 General

HTTP error handling shall be supported as specified in clause 5.2.4 of 3GPP TS 29.500 [4].

### 6.3.7.2 Protocol Errors

Protocol errors handling shall be supported as specified in clause 5.2.7 of 3GPP TS 29.500 [4].

### 6.3.7.3 Application Errors

The common application errors defined in the Table 5.2.7.2-1 in 3GPP TS 29.500 [4] may also be used for the Nhss\_imsUEAuthentication service. The following application errors listed in Table 6.3.7.3-1 are specific for the Nhss\_imsUEAuthentication service.

**Table 6.3.7.3-1: Application errors**

Application Error	HTTP status code	Description
AUTHENTICATION_REJECTED	403 Forbidden	The user cannot be authenticated with this authentication method
USER_NOT_FOUND	404 Not Found	The user does not exist in the HPLMN
UNSUPPORTED_SIP_AUTHENTICATION_SCHEME	501 Not implemented	The received SIP authentication scheme is not supported by HPLMN

## 6.3.8 Feature Negotiation

### 6.3.9 Security

As indicated in 3GPP TS 33.501 [5], the access to the Nhss\_imsUEAU API may be authorized by means of the OAuth2 protocol (see IETF RFC 6749 [35]), using the "Client Credentials" authorization grant, where the NRF (see 3GPP TS 29.510 [36]) plays the role of the authorization server.

If OAuth2 authorization is used, an NF Service Consumer, prior to consuming services offered by the Nhss\_imsUEAU API, shall obtain a "token" from the authorization server, by invoking the Access Token Request service, as described in 3GPP TS 29.510 [36], clause 5.4.2.2.

**NOTE:** When multiple NRFs are deployed in a network, the NRF used as authorization server is the same NRF that the NF Service Consumer used for discovering the Nhss\_imsUEAU service.

The Nhss\_imsUEAU API defines the following scopes for OAuth2 authorization:

Table 6.3.9-1: Oauth2 scopes defined in Nhss\_imsUEAU API

Scope	Description
"nhss-ims-ueau"	Access to the Nhss IMS UE Context Management API
"nhss-ims-ueau:generate-sip-auth-data:invoke"	Access to invoke the Generate SIP Auth Data custom method

## 6.4 Nhss\_gbaSubscriberDataManagement Service API

### 6.4.1 API URI

URIs of this API shall have the following root:

{apiRoot}/{apiName}/{apiVersion}

where "apiRoot" is defined in clause 4.4.1 of 3GPP TS 29.501 [5], the "apiName" shall be set to "nhss-gba-sdm" and the "apiVersion" shall be set to "v1" for the current version of this specification.

### 6.4.2 Usage of HTTP

#### 6.4.2.1 General

HTTP/2, as defined in IETF RFC 7540 [8], shall be used as specified in clause 5 of 3GPP TS 29.500 [4].

HTTP/2 shall be transported as specified in clause 5.3 of 3GPP TS 29.500 [4].

HTTP messages and bodies for the Nhss\_gbaSubscriberDataManagement service shall comply with the OpenAPI [9] specification contained in Annex A.5.

#### 6.4.2.2 HTTP standard headers

##### 6.4.2.2.1 General

The usage of HTTP standard headers shall be supported as specified in clause 5.2.2 of 3GPP TS 29.500 [4].

##### 6.4.2.2.2 Content type

The following content types shall be supported:

- JSON, as defined in IETF RFC 8259 [10], signalled by the content type "application/json".
- The Problem Details JSON Object (IETF RFC 7807 [11] signalled by the content type "application/problem+json"
- JSON Patch, as defined in IETF RFC 6902 [12], signalled by the content type "application/json-patch+json"

#### 6.4.2.3 HTTP custom headers

##### 6.4.2.3.1 General

The usage of HTTP custom headers shall be supported as specified in clause 5.2.3 of 3GPP TS 29.500 [4].

## 6.4.3 Resources

### 6.4.3.1 Overview

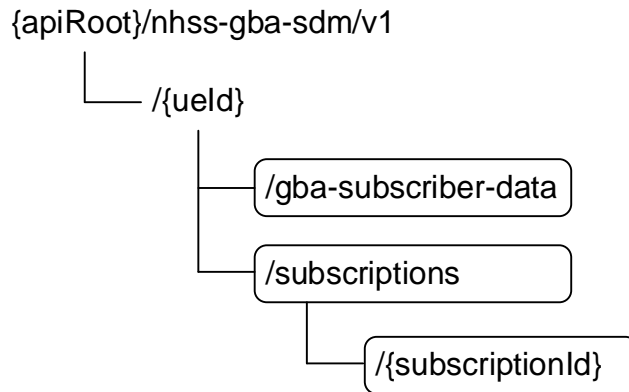

**Figure 6.4.3.1-1: Resource URI structure of the Nhss\_gbaSDM API**

Table 6.4.3.1-1 provides an overview of the resources and applicable HTTP methods.

**Table 6.4.3.1-1: Resources and methods overview**

Resource name (Archetype)	Resource URI	HTTP method or custom operation	Description
GBA Subscriber Data (Document)	<code>/{ueld}/gba-subscriber-data</code>	GET	
GBA SDM Subscriptions (Collection)	<code>/{ueld}/subscriptions</code>	POST	
GBA SDM Individual Subscription (Document)	<code>/{ueld}/subscriptions/{subscriptionId}</code>	PATCH	
		DELETE	

### 6.4.3.2 Resource: GBA Subscriber Data

#### 6.4.3.2.1 Description

This resource represents the subscriber data of the UE for GBA, including the GBA User Security Settings (GUSS).

#### 6.4.3.2.2 Resource Definition

Resource URI: `{apiRoot}/nhss-gba-sdm/v1/{ueId}/gba-subscriber-data`

This resource shall support the resource URI variables defined in table 6.4.3.2.2-1.

**Table 6.4.3.2.2-1: Resource URI variables for this resource**

Name	Definition
apiRoot	See clause 6.4.1
ueId	Represents the UE Identity. See clause 6.4.6.3.2.

#### 6.4.3.2.3 Resource Standard Methods

##### 6.4.3.2.3.1 GET

This method shall support the URI query parameters specified in table 6.4.3.2.3.1-1.

**Table 6.4.3.2.3.1-1: URI query parameters supported by the GET method on this resource**

Name	Data type	P	Cardinality	Description	Applicability
n/a					

This method shall support the request data structures specified in table 6.4.3.2.3.1-2 and the response data structures and response codes specified in table 6.4.3.2.3.1-3.

**Table 6.4.3.2.3.1-2: Data structures supported by the GET Request Body on this resource**

Data type	P	Cardinality	Description
n/a			

**Table 6.4.3.2.3.1-3: Data structures supported by the GET Response Body on this resource**

Data type	P	Cardinality	Response codes	Description
GbaSubscriberData	M	1	200 OK	A response body containing the GBA subscriber data of the UE; it includes the GBA User Security Settings (GUSS) data.
RedirectResponse	O	0..1	307 Temporary Redirect	Temporary redirection. The response shall include a Location header field containing a different URI. The URI shall be an alternative URI of the resource located on an alternative service instance within the same HSS (service) set.
RedirectResponse	O	0..1	308 Permanent Redirect	Permanent redirection. The response shall include a Location header field containing a different URI. The URI shall be an alternative URI of the resource located on an alternative service instance within the same HSS (service) set.
ProblemDetails	O	0..1	403 Forbidden	The "cause" attribute may be used to indicate one of the following application errors: - OPERATION_NOT_ALLOWED
ProblemDetails	O	0..1	404 Not Found	The "cause" attribute may be used to indicate the following application error: - USER_NOT_FOUND

**Table 6.4.3.2.3.1-4: Headers supported by the 307 Response Code on this resource**

Name	Data type	P	Cardinality	Description
Location	string	M	1	An alternative URI of the resource located on an alternative service instance within the same HSS (service) set.
3gpp-Sbi-Target-Nf-Id	string	O	0..1	Identifier of the target NF (service) instance ID towards which the request is redirected.

**Table 6.4.3.2.3.1-5: Headers supported by the 308 Response Code on this resource**

Name	Data type	P	Cardinality	Description
Location	string	M	1	An alternative URI of the resource located on an alternative service instance within the same HSS (service) set.
3gpp-Sbi-Target-Nf-Id	string	O	0..1	Identifier of the target NF (service) instance ID towards which the request is redirected.

### 6.4.3.3 Resource: Subscriptions

#### 6.4.3.3.1 Description

This resource is used to represent subscriptions to notifications of data change.

#### 6.4.3.3.2 Resource Definition

Resource URI: {apiRoot}/nhss-gba-sdm/{apiVersion}/{ueId}/subscriptions

This resource shall support the resource URI variables defined in table 6.4.3.3.2-1.

**Table 6.4.3.3.2-1: Resource URI variables for this resource**

Name	Definition
apiRoot	See clause 6.4.1
apiVersion	See clause 6.4.1
ueld	Represents the UE Identity. See clause 6.4.6.3.2.

### 6.4.3.3.3 Resource Standard Methods

#### 6.4.3.3.3.1 POST

This method shall support the URI query parameters specified in table 6.4.3.3.3.1-1.

**Table 6.4.3.3.3.1-1: URI query parameters supported by the POST method on this resource**

Name	Data type	P	Cardinality	Description
n/a				

This method shall support the request data structures specified in table 6.4.3.3.3.1-2 and the response data structures and response codes specified in table 6.4.3.3.3.1-3.

**Table 6.4.3.3.3.1-2: Data structures supported by the POST Request Body on this resource**

Data type	P	Cardinality	Description
GbaSdmSubscription	M	1	The subscription that is to be created.

**Table 6.4.3.3.3.1-3: Data structures supported by the POST Response Body on this resource**

Data type	P	Cardinality	Response codes	Description
GbaSdmSubscription	M	1	201 Created	Upon success, a response body containing a representation of the created Individual subscription resource shall be returned.  The HTTP response shall include a "Location" HTTP header that contains the resource URI of the created resource.
RedirectResponse	O	0..1	307 Temporary Redirect	Temporary redirection. The response shall include a Location header field containing a different URI. The URI shall be an alternative URI of the resource located on an alternative service instance within the same HSS (service) set.
RedirectResponse	O	0..1	308 Permanent Redirect	Permanent redirection. The response shall include a Location header field containing a different URI. The URI shall be an alternative URI of the resource located on an alternative service instance within the same HSS (service) set.
ProblemDetails	O	0..1	404 Not Found	The "cause" attribute may be used to indicate the following application error: - USER_NOT_FOUND
ProblemDetails	O	0..1	501 Not Implemented	The "cause" attribute may be used to indicate the following application error: - UNSUPPORTED_RESOURCE_URI  This response shall not be cached.

**Table 6.4.3.3.1-4: Headers supported by the 307 Response Code on this resource**

Name	Data type	P	Cardinality	Description
Location	string	M	1	An alternative URI of the resource located on an alternative service instance within the same HSS (service) set.
3gpp-Sbi-Target-Nf-Id	string	O	0..1	Identifier of the target NF (service) instance ID towards which the request is redirected.

**Table 6.4.3.3.1-5: Headers supported by the 308 Response Code on this resource**

Name	Data type	P	Cardinality	Description
Location	string	M	1	An alternative URI of the resource located on an alternative service instance within the same HSS (service) set.
3gpp-Sbi-Target-Nf-Id	string	O	0..1	Identifier of the target NF (service) instance ID towards which the request is redirected.

**Table 6.4.3.3.1-6: Headers supported by the 201 Response Code on this resource**

Name	Data type	P	Cardinality	Description
Location	string	M	1	Contains the URI of the newly created resource, according to the structure: {apiRoot}/nhss-gba-sdm/<apiVersion>/{ueId}/subscriptions/{subscriptionId}

#### 6.4.3.4 Resource: Individual subscription

##### 6.4.3.4.1 Description

This resource is used to represent an individual subscription to notifications of data change.

##### 6.4.3.4.2 Resource Definition

Resource URI: {apiRoot}/nhss-gba-sdm/{apiVersion}/{ueId}/subscriptions/{subscriptionId}

This resource shall support the resource URI variables defined in table 6.4.3.4.2-1.

**Table 6.4.3.4.2-1: Resource URI variables for this resource**

Name	Definition
apiRoot	See clause 6.4.1
apiVersion	See clause 6.4.1
ueId	Represents the UE Identity. See clause 6.4.6.3.2.
subscriptionId	The subscriptionId identifies an individual subscription to notifications.

##### 6.4.3.4.3 Resource Standard Methods

###### 6.4.3.4.3.1 DELETE

This method shall support the URI query parameters specified in table 6.4.3.4.3.1-1.

**Table 6.4.3.4.3.1-1: URI query parameters supported by the DELETE method on this resource**

Name	Data type	P	Cardinality	Description
n/a				

This method shall support the request data structures specified in table 6.4.3.4.3.1-2 and the response data structures and response codes specified in table 6.4.3.4.3.1-3.

**Table 6.4.3.4.3.1-2: Data structures supported by the Delete Request Body on this resource**

Data type	P	Cardinality	Description
n/a			The request body shall be empty.

**Table 6.4.3.4.3.1-3: Data structures supported by the DELETE Response Body on this resource**

Data type	P	Cardinality	Response codes	Description
n/a			204 No Content	Upon success, an empty response body shall be returned.
RedirectResponse	O	0..1	307 Temporary Redirect	Temporary redirection. The response shall include a Location header field containing a different URI. The URI shall be an alternative URI of the resource located on an alternative service instance within the same HSS (service) set.
RedirectResponse	O	0..1	308 Permanent Redirect	Permanent redirection. The response shall include a Location header field containing a different URI. The URI shall be an alternative URI of the resource located on an alternative service instance within the same HSS (service) set.
ProblemDetails	O	0..1	404 Not Found	The "cause" attribute may be used to indicate one of the following application errors: - USER_NOT_FOUND - SUBSCRIPTION_NOT_FOUND, see 3GPP TS 29.500 [4] table 5.2.7.2-1.

**Table 6.4.3.4.3.1-4: Headers supported by the 307 Response Code on this resource**

Name	Data type	P	Cardinality	Description
Location	string	M	1	An alternative URI of the resource located on an alternative service instance within the same HSS (service) set.
3gpp-Sbi-Target-Nf-Id	string	O	0..1	Identifier of the target NF (service) instance ID towards which the request is redirected.

**Table 6.4.3.4.3.1-5: Headers supported by the 308 Response Code on this resource**

Name	Data type	P	Cardinality	Description
Location	string	M	1	An alternative URI of the resource located on an alternative service instance within the same HSS (service) set.
3gpp-Sbi-Target-Nf-Id	string	O	0..1	Identifier of the target NF (service) instance ID towards which the request is redirected.

#### 6.4.3.4.3.2 PATCH

This method shall support the URI query parameters specified in table 6.4.3.4.3.2-1.

**Table 6.4.3.4.3.2-1: URI query parameters supported by the PATCH method on this resource**

Name	Data type	P	Cardinality	Description
supported-features	SupportedFeatures	O	0..1	see 3GPP TS 29.500 [4] clause 6.6

This method shall support the request data structures specified in table 6.4.3.4.3.2-2 and the response data structures and response codes specified in table 6.4.3.4.3.2-3.



**Table 6.4.3.4.3.2-2: Data structures supported by the PATCH Request Body on this resource**

Data type	P	Cardinality	Description
array(PatchItem)	M	1	It contains the list of changes to be made to the resource representing the individual subscription, according to the JSON PATCH format specified in IETF RFC 6902 [12].

**Table 6.4.3.4.3.2-3: Data structures supported by the PATCH Response Body on this resource**

Data type	P	Cardinality	Response codes	Description
n/a			204 No Content	Upon success, a response with no content is returned. (NOTE 1)
PatchResult	M	1	200 OK	Upon success, the execution report is returned. (NOTE 1)
RedirectResponse	O	0..1	307 Temporary Redirect	Temporary redirection. The response shall include a Location header field containing a different URI. The URI shall be an alternative URI of the resource located on an alternative service instance within the same HSS (service) set.
RedirectResponse	O	0..1	308 Permanent Redirect	Permanent redirection. The response shall include a Location header field containing a different URI. The URI shall be an alternative URI of the resource located on an alternative service instance within the same HSS (service) set.
ProblemDetails	O	0..1	404 Not Found	The "cause" attribute may be used to indicate one of the following application errors: - USER_NOT_FOUND - SUBSCRIPTION_NOT_FOUND, see 3GPP TS 29.500 [4] table 5.2.7.2-1.
ProblemDetails	O	0..1	403 Forbidden	One or more attributes are not allowed to be modified.  The "cause" attribute may be used to indicate the following application error: - MODIFICATION_NOT_ALLOWED, see 3GPP TS 29.500 [4] table 5.2.7.2-1.
NOTE 1: If all the modification instructions in the PATCH request have been implemented, the HSS shall respond with 204 No Content response; if some of the modification instructions in the PATCH request have been discarded, and the NF service consumer has included in the supported-feature query parameter the "PatchReport" feature number, the HSS shall respond with PatchResult.				

**Table 6.4.3.4.3.2-4: Headers supported by the 307 Response Code on this resource**

Name	Data type	P	Cardinality	Description
Location	string	M	1	An alternative URI of the resource located on an alternative service instance within the same HSS (service) set.
3gpp-Sbi-Target-Nf-Id	string	O	0..1	Identifier of the target NF (service) instance ID towards which the request is redirected.

**Table 6.4.3.4.3.2-5: Headers supported by the 308 Response Code on this resource**

Name	Data type	P	Cardinality	Description
Location	string	M	1	An alternative URI of the resource located on an alternative service instance within the same HSS (service) set.
3gpp-Sbi-Target-Nf-Id	string	O	0..1	Identifier of the target NF (service) instance ID towards which the request is redirected.

## 6.4.4 Custom Operations without associated resources

In this release of this specification, no custom operations without associated resources are defined for the Nhss\_gbaSDM Service.

## 6.4.5 Notifications

### 6.4.5.1 General

This clause specifies the use of notifications and corresponding protocol details.

### 6.4.5.2 Data Change Notification

The POST method shall be used for Data Change Notifications and the URI shall be as provided during the subscription procedure.

Resource URI: {callbackReference}

Support of URI query parameters is specified in table 6.4.5.2-1.

**Table 6.4.5.2-1: URI query parameters supported by the POST method**

Name	Data type	P	Cardinality	Description
n/a				

Support of request data structures is specified in table 6.4.5.2-2 and of response data structures and response codes is specified in table 6.4.5.2-3.

**Table 6.4.5.2-2: Data structures supported by the POST Request Body**

Data type	P	Cardinality	Description
ModificationNotification	M	1	

**Table 6.4.5.2-3: Data structures supported by the POST Response Body**

Data type	P	Cardinality	Response codes	Description
n/a			204 No Content	Upon success, an empty response body shall be returned.
RedirectResponse	O	0..1	307 Temporary Redirect	Temporary redirection. The response shall include a Location header field containing a different URI. The URI shall be an alternative URI of the notification endpoint of the subscribing NF Service Consumer.
RedirectResponse	O	0..1	308 Permanent Redirect	Permanent redirection. The response shall include a Location header field containing a different URI. The URI shall be an alternative URI of the notification endpoint of the subscribing NF Service Consumer.
ProblemDetails	O	0..1	404 Not Found	The "cause" attribute may be used to indicate the following application error: - CONTEXT_NOT_FOUND  See table 6.4.7.3-1 for the description of this error.

**Table 6.4.5.2-4: Headers supported by the 307 Response Code on this resource**

Name	Data type	P	Cardinality	Description
Location	string	M	1	An alternative URI of the notification endpoint of the subscribing NF.
3gpp-Sbi-Target-Nf-Id	string	O	0..1	Identifier of the target NF (service) instance ID towards which the request is redirected.

**Table 6.4.5.2-5: Headers supported by the 308 Response Code on this resource**

Name	Data type	P	Cardinality	Description
Location	string	M	1	An alternative URI of the notification endpoint of the subscribing NF.
3gpp-Sbi-Target-Nf-Id	string	O	0..1	Identifier of the target NF (service) instance ID towards which the request is redirected.

## 6.4.6 Data Model

### 6.4.6.1 General

This clause specifies the application data model supported by the API.

Table 6.4.6.1-1 specifies the structured data types defined for the Nhss\_gbaSDM service API.

**Table 6.4.6.1-1: Nhss\_gbaSDM specific Data Types**

Data type	Clause defined	Description
GbaSubscriberData	6.4.6.2.2	
Guss	6.4.6.2.3	
BsfInfo	6.4.6.2.4	
GbaSdmSubscription	6.4.6.2.5	
Ueid	6.4.6.3.2	

Table 6.4.6.1-2 specifies data types re-used by the Nhss\_gbaSDM service API from other specifications, including a reference to their respective specifications and when needed, a short description of their use within the Nhss\_gbaSDM.

**Table 6.4.6.1-2: Nhss\_gbaSDM re-used Data Types**

Data type	Reference	Comments
UssListItem	3GPP TS 29.309 [42]	
SecFeature	3GPP TS 29.309 [42]	
ModificationNotification	3GPP TS 29.503 [15]	
NfInstanceId	3GPP TS 29.571 [16]	
Uri	3GPP TS 29.571 [16]	
DateTime	3GPP TS 29.571 [16]	
DurationSec	3GPP TS 29.571 [16]	
ProblemDetails	3GPP TS 29.571 [16]	Response body of error response messages.
RedirectResponse	3GPP TS 29.571 [16]	Response body of redirect response messages.
ImsUeid	3GPP TS 29.562	IMS UE ID (IMPU or IMPI)

### 6.4.6.2 Structured data types

#### 6.4.6.2.1 Introduction

This clause defines the structures to be used in resource representations.

#### 6.4.6.2.2 Type: GbaSubscriberData

**Table 6.4.6.2.2-1: Definition of type GbaSubscriberData**

Attribute name	Data type	P	Cardinality	Description
guss	Guss	M	1	

## 6.4.6.2.3 Type: Guss

Table 6.4.6.2.3-1: Definition of type Guss

Attribute name	Data type	P	Cardinality	Description
bsfInfo	BsfInfo	O	0..1	BSF-specific information.
ussList	array(UssListItem)	O	1..N	

## 6.4.6.2.4 Type: BsfInfo

Table 6.4.6.2.4-1: Definition of type BsfInfo

Attribute name	Data type	P	Cardinality	Description
uiccType	UiccType	O	0..1	It indicates whether GBA or GBA_U is to be used; default value is GBA.
lifeTime	DurationSec	O	0..1	It indicates a user-specific key lifetime (duration in seconds). If the lifeTime element is missing the default value in the BSF is used.
securityFeatures	array(SecFeature)	O	1..N	It indicates a user-specific security feature list that the UE supports. If the securityFeature element is missing, then the security features are not defined. Standard security features are defined in 3GPP TS 29.309 [42], clause 6.1.6.3.5.

## 6.4.6.2.5 Type: GbaSdmSubscription

Table 6.4.6.2.5-1: Definition of type GbaSdmSubscription

Attribute name	Data type	P	Cardinality	Description
nflInstanceCid	NflInstanceCid	M	1	
callbackReference	Uri	M	1	
monitoredResourceUris	array(Uri)	M	1..N	
expires	DateTime	O	0..1	

## 6.4.6.3 Simple data types and enumerations

## 6.4.6.3.1 Introduction

This clause defines simple data types and enumerations that can be referenced from data structures defined in the previous clauses.

## 6.4.6.3.2 Simple data types

The simple data types defined in table 6.4.6.3.2-1 shall be supported.

Table 6.4.6.3.2-1: Simple data types

Type Name	Type Definition	Description
Ueid	string	Identity of the UE. It can be an MSISDN, an IMSI an IMPI or an IMPU.
Msisdn	string	MS-ISDN of the UE. pattern: '^msisdn-[0-9]{5,15}\$'
Imsi	string	IMSI of the UE. pattern: '^imsi-[0-9]{5,15}\$'

### 6.4.6.3.3 Enumeration: UiccType

The enumeration UiccType represents whether GBA or GBA\_U is to be used. It shall comply with the provisions defined in table 6.4.6.3.3-1.

**Table 6.4.6.3.4-1: Enumeration UiccType**

Enumeration value	Description
"GBA"	GBA: Basic GBA case (no generation of Ks_int_NAF at the BSF).
"GBA_U"	GBA_U: Generation of Ks_int_NAF is required at the BSF.

## 6.4.7 Error Handling

### 6.4.7.1 General

HTTP error handling shall be supported as specified in clause 5.2.4 of 3GPP TS 29.500 [4].

### 6.4.7.2 Protocol Errors

Protocol errors handling shall be supported as specified in clause 5.2.7 of 3GPP TS 29.500 [4].

### 6.4.7.3 Application Errors

The common application errors defined in the Table 5.2.7.2-1 in 3GPP TS 29.500 [4] may also be used for the Nhss\_gbaSDM service. The following application errors listed in Table 6.4.7.3-1 are specific for the Nhss\_gbaSDM service.

**Table 6.4.7.3-1: Application errors**

Application Error	HTTP status code	Description
USER_NOT_FOUND	404 Not Found	The user does not exist in the HPLMN
CONTEXT_NOT_FOUND	404 Not Found	The service consumer has received a notification from a service producer for a subscription that is unknown to the service consumer.

## 6.4.8 Feature Negotiation

The optional features in table 6.4.8-1 are defined for the Nhss\_gbaSDM API. They shall be negotiated using the extensibility mechanism defined in clause 6.6 of 3GPP TS 29.500 [4].

**Table 6.4.8-1: Supported Features**

Feature number	Feature Name	Description

## 6.4.9 Security

As indicated in 3GPP TS 33.501 [5], the access to the Nhss\_gbaSDM API may be authorized by means of the OAuth2 protocol (see IETF RFC 6749 [35]), using the "Client Credentials" authorization grant, where the NRF (see 3GPP TS 29.510 [36]) plays the role of the authorization server.

If OAuth2 authorization is used, an NF Service Consumer, prior to consuming services offered by the Nhss\_gbaSDM API, shall obtain a "token" from the authorization server, by invoking the Access Token Request service, as described in 3GPP TS 29.510 [36], clause 5.4.2.2.

**NOTE:** When multiple NRFs are deployed in a network, the NRF used as authorization server is the same NRF that the NF Service Consumer used for discovering the Nhss\_gbaSDM service.

The Nhss\_gbaSDM API defines the following scopes for OAuth2 authorization:

**Table 6.4.9-1: OAuth2 scopes defined in Nhss\_gbaSDM API**

Scope	Description
"nhss-gba-sdm"	Access to the Nhss_gbaSDM API
"nhss-gba-sdm:gba-subscriber-data:read"	Access to read the GBA Subscriber Data resource

## 6.5 Nhss\_gbaUEAuthentication Service API

### 6.5.1 API URI

URIs of this API shall have the following root:

{apiRoot}/{apiName}/{apiVersion}

where "apiRoot" is defined in clause 4.4.1 of 3GPP TS 29.501 [5], the "apiName" shall be set to "nhss-gba-ueau" and the "apiVersion" shall be set to "v1" for the current version of this specification.

### 6.5.2 Usage of HTTP

#### 6.5.2.1 General

HTTP/2, as defined in IETF RFC 7540 [8], shall be used as specified in clause 5 of 3GPP TS 29.500 [4].

HTTP/2 shall be transported as specified in clause 5.3 of 3GPP TS 29.500 [4].

HTTP messages and bodies for the Nhss\_gbaUEAuthentication service shall comply with the OpenAPI [9] specification contained in Annex A.6.

#### 6.5.2.2 HTTP standard headers

##### 6.5.2.2.1 General

The usage of HTTP standard headers shall be supported as specified in clause 5.2.2 of 3GPP TS 29.500 [4].

##### 6.5.2.2.2 Content type

The following content types shall be supported:

- JSON, as defined in IETF RFC 8259 [10], signalled by the content type "application/json".
- The Problem Details JSON Object (IETF RFC 7807 [11] signalled by the content type "application/problem+json"

#### 6.5.2.3 HTTP custom headers

##### 6.5.2.3.1 General

The usage of HTTP custom headers shall be supported as specified in clause 5.2.3 of 3GPP TS 29.500 [4].

### 6.5.3 Resources

#### 6.5.3.1 Overview

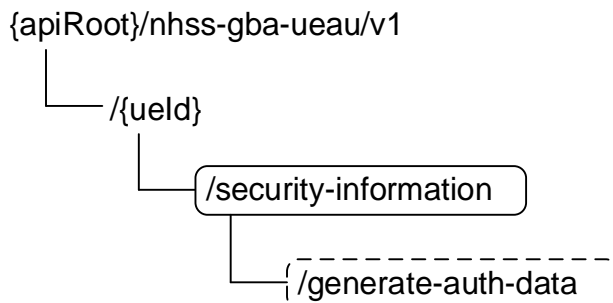

**Figure 6.5.3.1-1: Resource URI structure of the Nhss\_gbaUEAU API**

Table 6.5.3.1-1 provides an overview of the resources and applicable HTTP methods.

**Table 6.5.3.1-1: Resources and methods overview**

Resource name (Archetype)	Resource URI	HTTP method or custom operation	Description
SecurityInformation (Custom operation)	/{ueid}/security-information/generate-auth-data	generate-auth-data (POST)	

#### 6.5.3.2 Resource: SecurityInformation (Custom Operation)

##### 6.5.3.2.1 Description

This resource represents the information that is needed to calculate a fresh authentication vector for GBA.

##### 6.5.3.2.2 Resource Definition

Resource URI: {apiRoot}/nhss-gba-ueau/v1/{ueId}/security-information

This resource shall support the resource URI variables defined in table 6.5.3.2.2-1.

**Table 6.5.3.2.2-1: Resource URI variables for this resource**

Name	Definition
apiRoot	See clause 6.5.1
ueid	Represents the UE Identity. It can be an MSISDN, an IMSI an IMPI or an IMPU.

##### 6.5.3.2.3 Resource Standard Methods

No Standard Methods are supported for this resource.

## 6.5.3.2.3 Resource Custom Operations

## 6.5.3.2.4.1 Overview

**Table 6.5.3.2.4.1-1: Custom operations**

Operation Name	Custom operation URI	Mapped HTTP method	Description
generate-auth-data	/generate-auth-data	POST	

## 6.5.3.2.4.2 Operation: generate-auth-data

## 6.5.3.2.4.2.1 Description

This custom operation is used by the NF service consumer (BSF) to request authentication information data for the UE from the HSS.

## 6.5.3.2.4.2.2 Operation Definition

This operation shall support the request data structures specified in table 6.5.3.2.4.2.2-1 and the response data structure and response codes specified in table 6.5.3.2.4.2.2-2.

**Table 6.5.3.2.4.2.2-1: Data structures supported by the POST Request Body on this resource**

Data type	P	Cardinality	Description
AuthenticationInfoRequest	M	1	

**Table 6.5.3.2.3.1-3: Data structures supported by the GET Response Body on this resource**

Data type	P	Cardinality	Response codes	Description
AuthenticationInfoResult	M	1	200 OK	
RedirectResponse	O	0..1	307 Temporary Redirect	Temporary redirection. The response shall include a Location header field containing a different URI. The URI shall be an alternative URI of the resource located on an alternative service instance within the same HSS (service) set.
RedirectResponse	O	0..1	308 Permanent Redirect	Permanent redirection. The response shall include a Location header field containing a different URI. The URI shall be an alternative URI of the resource located on an alternative service instance within the same HSS (service) set.
ProblemDetails	O	0..1	403 Forbidden	The "cause" attribute may be used to indicate one of the following application errors: - OPERATION_NOT_ALLOWED
ProblemDetails	O	0..1	404 Not Found	The "cause" attribute may be used to indicate the following application error: - USER_NOT_FOUND

**Table 6.5.3.2.3.1-4: Headers supported by the 307 Response Code on this resource**

Name	Data type	P	Cardinality	Description
Location	string	M	1	An alternative URI of the resource located on an alternative service instance within the same HSS (service) set.
3gpp-Sbi-Target-Nf-Id	string	O	0..1	Identifier of the target NF (service) instance ID towards which the request is redirected.



**Table 6.5.3.2.3.1-5: Headers supported by the 308 Response Code on this resource**

Name	Data type	P	Cardinality	Description
Location	string	M	1	An alternative URI of the resource located on an alternative service instance within the same HSS (service) set.
3gpp-Sbi-Target-Nf-Id	string	O	0..1	Identifier of the target NF (service) instance ID towards which the request is redirected.

## 6.5.5 Notifications

In this release of this specification, no notifications are defined for the Nhss\_gbaUEAuthentication Service.

## 6.5.6 Data Model

### 6.5.6.1 General

This clause specifies the application data model supported by the API.

Table 6.5.6.1-1 specifies the structured data types defined for the Nhss\_gbaUEAU service API.

**Table 6.5.6.1-1: Nhss\_gbaUEAU specific Data Types**

Data type	Clause defined	Description
AuthenticationInfoRequest	6.5.6.2.2	
AuthenticationInfoResult	6.5.6.2.3	
DigestAuthentication	6.5.6.2.6	
Impi	6.5.6.3.2	
AuthenticationScheme	6.5.6.3.3	
DigestAlgorithm	6.5.6.3.4	
DigestQop	6.5.6.3.5	

Table 6.5.6.1-2 specifies data types re-used by the Nhss\_gbaUEAU service API from other specifications, including a reference to their respective specifications and when needed, a short description of their use within the Nhss\_gbaUEAU.

**Table 6.5.6.1-2: Nhss\_gbaUEAU re-used Data Types**

Data type	Reference	Comments
Autn	3GPP TS 29.503 [15]	
Auts	3GPP TS 29.503 [15]	
Rand	3GPP TS 29.503 [15]	
Xres	3GPP TS 29.503 [15]	
ProblemDetails	3GPP TS 29.571 [16]	Response body of error response messages.
RedirectResponse	3GPP TS 29.571 [16]	Response body of redirect response messages.
SupportedFeatures	3GPP TS 29.571 [16]	
ResynchronizationInfo	3GPP TS 29.562	Clause 6.3.6.2.4
3GAkaAv	3GPP TS 29.562	Clause 6.3.6.2.5
Ueld	3GPP TS 29.562	Clause 6.4.6.3.2

### 6.5.6.2 Structured data types

#### 6.5.6.2.1 Introduction

This clause defines the structures to be used in resource representations.

## 6.5.6.2.2 Type: AuthenticationInfoRequest

**Table 6.5.6.2.2-1: Definition of type AuthenticationInfoRequest**

Attribute name	Data type	P	Cardinality	Description
authenticationScheme	AuthenticationScheme	M	1	
resynchronizationInfo	ResynchronizationInfo	O	0..1	
supportedFeatures	SupportedFeatures	O	0..1	

## 6.5.6.2.3 Type: AuthenticationInfoResult

**Table 6.5.6.2.3-1: Definition of type AuthenticationInfoResult**

Attribute name	Data type	P	Cardinality	Description
impi	Impi	O	0..1	
3gAkaAv	3gAkaAv	O	0..1	
digestAuth	DigestAuthentication	O	0..1	
supportedFeatures	SupportedFeatures	O	0..1	

## 6.5.6.2.4 Void

## 6.5.6.2.5 Void

## 6.5.6.2.6 Type: DigestAuthentication

**Table 6.5.6.2.6-1: Definition of type DigestAuthentication**

Attribute name	Data type	P	Cardinality	Description
digestRealm	string	M	1	
digestAlgorithm	DigestAlgorithm	M	1	
digestQop	DigestQop	M	1	
ha1	string	M	1	

## 6.5.6.3 Simple data types and enumerations

## 6.5.6.3.1 Introduction

This clause defines simple data types and enumerations that can be referenced from data structures defined in the previous clauses.

## 6.5.6.3.2 Simple data types

The simple data types defined in table 6.5.6.3.2-1 shall be supported.

**Table 6.5.6.3.2-1: Simple data types**

Type Name	Type Definition	Description
Impi	string	IMS Private User Identity
Ck	string	pattern: "[A-Fa-f0-9]{32}\$"
Ik	string	pattern: "[A-Fa-f0-9]{32}\$"

## 6.5.6.3.3 Enumeration: AuthenticationScheme

The enumeration AuthenticationScheme represents the authentication scheme used in GBA. It shall comply with the provisions defined in table 6.5.6.3.3-1.

**Table 6.5.6.3.3-1: Enumeration AuthenticationScheme**

Enumeration value	Description
"DIGEST_AKAV1_MD5"	IMS-AKA authentication scheme
"DIGEST_HTTP"	Digest authentication scheme

#### 6.5.6.3.4 Enumeration: DigestAlgorithm

The enumeration DigestAlgorithm represents the algorithm for the Digest scheme. It shall comply with the provisions defined in table 6.5.6.3.4-1.

**Table 6.5.6.3.4-1: Enumeration DigestAlgorithm**

Enumeration value	Description
"MD5"	MD5 digest algorithm
"MD5_SESS"	Session variant of the MD5 digest algorithm

#### 6.5.6.3.5 Enumeration: DigestQop

The enumeration DigestQop represents the quality of protection for the Digest scheme. It shall comply with the provisions defined in table 6.5.6.3.5-1.

**Table 6.5.6.3.5-1: Enumeration DigestQop**

Enumeration value	Description
"AUTH"	Indicates authentication
"AUTH_INT"	Indicates authentication with integrity protection

## 6.5.7 Error Handling

### 6.5.7.1 General

HTTP error handling shall be supported as specified in clause 5.2.4 of 3GPP TS 29.500 [4].

### 6.5.7.2 Protocol Errors

Protocol errors handling shall be supported as specified in clause 5.2.7 of 3GPP TS 29.500 [4].

### 6.5.7.3 Application Errors

The common application errors defined in the Table 5.2.7.2-1 in 3GPP TS 29.500 [4] may also be used for the Nhss\_gbaUEAU service. The following application errors listed in Table 6.5.7.3-1 are specific for the Nhss\_gbaUEAU service.

**Table 6.5.7.3-1: Application errors**

Application Error	HTTP status code	Description
OPERATION_NOT_ALLOWED	403 Forbidden	The NF Service Consumer is not authorized to invoke the requested service operation.
USER_NOT_FOUND	404 Not Found	The user does not exist in the HPLMN.

## 6.5.8 Feature Negotiation

The optional features in table 6.5.8-1 are defined for the Nhss\_gbaUEAU API. They shall be negotiated using the extensibility mechanism defined in clause 6.6 of 3GPP TS 29.500 [4].

**Table 6.5.8-1: Supported Features**

Feature number	Feature Name	Description

## 6.5.9 Security

As indicated in 3GPP TS 33.501 [5], the access to the Nhss\_gbaUEAU API may be authorized by means of the OAuth2 protocol (see IETF RFC 6749 [35]), using the "Client Credentials" authorization grant, where the NRF (see 3GPP TS 29.510 [36]) plays the role of the authorization server.

If OAuth2 authorization is used, an NF Service Consumer, prior to consuming services offered by the Nhss\_gbaUEAU API, shall obtain a "token" from the authorization server, by invoking the Access Token Request service, as described in 3GPP TS 29.510 [36], clause 5.4.2.2.

**NOTE:** When multiple NRFs are deployed in a network, the NRF used as authorization server is the same NRF that the NF Service Consumer used for discovering the Nhss\_gbaUEAU service.

The Nhss\_gbaUEAU API defines the following scopes for OAuth2 authorization:

**Table 6.5.9-1: Oauth2 scopes defined in Nhss\_gbaUEAU API**

Scope	Description
"nhss-gba-ueau"	Access to the Nhss_gbaUEAU API
"nhss-gba-ueau:generate-auth-data:invoke"	Access to invoke the Generate Auth Data operation

---

# Annex A (normative): OpenAPI specification

## A.1 General

This Annex specifies the formal definition of the Nhss IMS API(s). It consists of OpenAPI 3.0.0 specifications in YAML format.

This Annex takes precedence when being discrepant to other parts of the specification with respect to the encoding of information elements and methods within the API(s).

**NOTE:** The semantics and procedures, as well as conditions, e.g. for the applicability and allowed combinations of attributes or values, not expressed in the OpenAPI definitions but defined in other parts of the specification also apply.

Informative copies of the OpenAPI specification files contained in this 3GPP Technical Specification are available on a Git-based repository, that uses the GitLab software version control system (see 3GPP TS 29.501 [5] clause 5.3.1 and 3GPP TR 21.900 [34] clause 5B).

---

## A.2 Nhss\_imsUECM API

openapi: 3.0.0

info:

```
version: '1.1.1'
title: 'Nhss_imsUECM'
description: |
  Nhss UE Context Management Service for IMS.
  © 2023, 3GPP Organizational Partners (ARIB, ATIS, CCSA, ETSI, TSDSI, TTA, TTC).
  All rights reserved.
```

externalDocs:

```
description: 3GPP TS 29.562 Home Subscriber Server (HSS) Services, version 17.7.0
url: 'https://www.3gpp.org/ftp/Specs/archive/29_series/29.562/'
```

servers:

```
- url: '{apiRoot}/nhss-ims-uecm/v1'
  variables:
    apiRoot:
      default: https://example.com
      description: apiRoot as defined in clause 4.4 of 3GPP TS 29.501.
```

security:

```
- {}
- oAuth2ClientCredentials:
  - nhss-ims-uecm
```

paths:

```
/{impu}/authorize:
  post:
    summary: >
      Authorize IMS Identities to register in the network or establish multimedia sessions
      and return CSCF location if it is stored
    operationId: Authorize
    tags:
      - Authorize (Custom Operation)
    security:
      - {}
      - oAuth2ClientCredentials:
        - nhss-ims-uecm
      - oAuth2ClientCredentials:
        - nhss-ims-uecm
        - nhss-ims-uecm:authorize:invoke
    parameters:
      - name: impu
        in: path
```

```

    description: Public identity of the user.
    required: true
    schema:
      $ref: '#/components/schemas/Impu'
  requestBody:
    content:
      application/json:
        schema:
          $ref: '#/components/schemas/AuthorizationRequest'
    required: true
  responses:
    '200':
      description: Expected response to a valid request
      content:
        application/json:
          schema:
            $ref: '#/components/schemas/AuthorizationResponse'
    '307':
      $ref: 'TS29571_CommonData.yaml#/components/responses/307'
    '308':
      $ref: 'TS29571_CommonData.yaml#/components/responses/308'
    '400':
      $ref: 'TS29571_CommonData.yaml#/components/responses/400'
    '403':
      $ref: 'TS29571_CommonData.yaml#/components/responses/403'
    '404':
      $ref: 'TS29571_CommonData.yaml#/components/responses/404'
    '500':
      $ref: 'TS29571_CommonData.yaml#/components/responses/500'
  default:
    $ref: 'TS29571_CommonData.yaml#/components/responses/default'
  callbacks:
    deregistrationNotification:
      '{request.body#/deregCallbackUri}':
        post:
          requestBody:
            required: true
            content:
              application/json:
                schema:
                  $ref: '#/components/schemas/DeregistrationData'
          responses:
            '204':
              description: Successful Notification response
            '307':
              $ref: 'TS29571_CommonData.yaml#/components/responses/307'
            '308':
              $ref: 'TS29571_CommonData.yaml#/components/responses/308'
            '400':
              $ref: 'TS29571_CommonData.yaml#/components/responses/400'
            '404':
              $ref: 'TS29571_CommonData.yaml#/components/responses/404'
            '500':
              $ref: 'TS29571_CommonData.yaml#/components/responses/500'
            '503':
              $ref: 'TS29571_CommonData.yaml#/components/responses/503'
            default:
              $ref: 'TS29571_CommonData.yaml#/components/responses/default'

/{imsUeId}/scscf-registration:
  put:
    summary: SCSCF registration information
    operationId: SCSCF registration
    tags:
      - S-CSCF Registration (Document)
    security:
      - {}
      - OAuth2ClientCredentials:
          - nhss-ims-uecm
      - OAuth2ClientCredentials:
          - nhss-ims-uecm
          - nhss-ims-uecm:registration:create
    parameters:
      - name: imsUeId
        in: path
        description: IMS Identity
        required: true
        schema:

```

```

    $ref: '#/components/schemas/ImsUeId'
  requestBody:
    content:
      application/json:
        schema:
          $ref: '#/components/schemas/ScscfRegistration'
    required: true
  responses:
    '201':
      description: Created
      content:
        application/json:
          schema:
            $ref: '#/components/schemas/ScscfRegistration'
      headers:
        Location:
          description: >
            Contains the URI of the newly created resource, according to the structure:
            {apiRoot}/nhss-ims-uecm/v1/{imsUeId}/scscf-registration
          required: true
          schema:
            type: string
    '200':
      description: Expected response to a valid request
      content:
        application/json:
          schema:
            $ref: '#/components/schemas/ScscfRegistration'
    '204':
      description: No content
    '307':
      $ref: 'TS29571_CommonData.yaml#/components/responses/307'
    '308':
      $ref: 'TS29571_CommonData.yaml#/components/responses/308'
    '403':
      description: Forbidden
      content:
        application/problem+json:
          schema:
            $ref: '#/components/schemas/ExtendedProblemDetails'
    '404':
      $ref: 'TS29571_CommonData.yaml#/components/responses/404'
  default:
    $ref: 'TS29571_CommonData.yaml#/components/responses/default'

/{imsUeId}/scscf-registration/scscf-restoration-info:
  put:
    summary: Update the S-CSCF restoration information of the UE
    operationId: UpdateScscfRestorationInfo
    tags:
      - S-CSCF Restoration Information (Document)
    security:
      - {}
      - oAuth2ClientCredentials:
          - nhss-ims-uecm
      - oAuth2ClientCredentials:
          - nhss-ims-uecm
          - nhss-ims-uecm:restoration:modify
    parameters:
      - name: imsUeId
        in: path
        description: IMS Identity.
        required: true
        schema:
          $ref: '#/components/schemas/ImsUeId'
    requestBody:
      content:
        application/json:
          schema:
            $ref: '#/components/schemas/ScscfRestorationInfoRequest'
      required: true
    responses:
      '201':
        description: Created
        content:
          application/json:
            schema:
              $ref: '#/components/schemas/ScscfRestorationInfoResponse'

```

```

headers:
  Location:
    description: >
      Contains the URI of the newly created resource, according to the structure:
      {apiRoot}/nhss-ims-uecm/v1/{ImsUeId}/scscf-registration/scscf-restoration-info
    required: true
    schema:
      type: string
'200':
  description: OK
  content:
    application/json:
      schema:
        $ref: '#/components/schemas/ScscfRestorationInfoResponse'
'204':
  description: No content
'307':
  $ref: 'TS29571_CommonData.yaml#/components/responses/307'
'308':
  $ref: 'TS29571_CommonData.yaml#/components/responses/308'
'403':
  $ref: 'TS29571_CommonData.yaml#/components/responses/403'
default:
  $ref: 'TS29571_CommonData.yaml#/components/responses/default'

get:
  summary: Retrieve the S-CSCF restoration information of the UE
  operationId: GetScscfRestorationInfo
  tags:
    - S-CSCF Restoration Information (Document)
  security:
    - {}
    - OAuth2ClientCredentials:
      - nhss-ims-uecm
    - OAuth2ClientCredentials:
      - nhss-ims-uecm
      - nhss-ims-uecm:restoration:read
  parameters:
    - name: impu
      in: path
      description: Public identity of the user.
      required: true
      schema:
        $ref: '#/components/schemas/Impu'
  responses:
    '200':
      description: Expected response to a valid request
      content:
        application/json:
          schema:
            $ref: '#/components/schemas/ScscfRestorationInfoResponse'
    '307':
      $ref: 'TS29571_CommonData.yaml#/components/responses/307'
    '308':
      $ref: 'TS29571_CommonData.yaml#/components/responses/308'
    '404':
      $ref: 'TS29571_CommonData.yaml#/components/responses/404'
    default:
      $ref: 'TS29571_CommonData.yaml#/components/responses/default'

delete:
  summary: Delete the S-CSCF restoration information of the UE
  operationId: DeleteScscfRestorationInfo
  tags:
    - S-CSCF Restoration Information (Document)
  security:
    - {}
    - OAuth2ClientCredentials:
      - nhss-ims-uecm
    - OAuth2ClientCredentials:
      - nhss-ims-uecm
      - nhss-ims-uecm:restoration:modify
  parameters:
    - name: impu
      in: path
      description: Public identity of the user.
      required: true
      schema:

```



```

    $ref: '#/components/schemas/Impu'
responses:
  '204':
    description: No content
  '307':
    $ref: 'TS29571_CommonData.yaml#/components/responses/307'
  '308':
    $ref: 'TS29571_CommonData.yaml#/components/responses/308'
  '403':
    $ref: 'TS29571_CommonData.yaml#/components/responses/403'
  '404':
    $ref: 'TS29571_CommonData.yaml#/components/responses/404'
default:
  $ref: 'TS29571_CommonData.yaml#/components/responses/default'

components:

  securitySchemes:
    oAuth2ClientCredentials:
      type: oauth2
      flows:
        clientCredentials:
          tokenUrl: '{nrfApiRoot}/oauth2/token'
          scopes:
            nhss-ims-uecm: Access to the Nhss IMS UE Context Management API
            nhss-ims-uecm:authorize:invoke: Access to invoke the Authorize custom operation
            nhss-ims-uecm:registration:create: Access to create the S-CSCF Registration resource
            nhss-ims-uecm:restoration:read: Access to read the S-CSCF Restoration resource
            nhss-ims-uecm:restoration:modify: >-
              Access to create/update/delete the S-CSCF Restoration resource

  schemas:

#
# COMPLEX TYPES:
#

  AuthorizationRequest:
    description: Ims authorization request data
    type: object
    required:
      - authorizationType
    properties:
      impi:
        $ref: '#/components/schemas/Impi'
      authorizationType:
        $ref: '#/components/schemas/AuthorizationType'
      visitedNetworkIdentifier:
        type: string
      emergencyIndicator:
        type: boolean
      supportedFeatures:
        $ref: 'TS29571_CommonData.yaml#/components/schemas/SupportedFeatures'

  AuthorizationResponse:
    description: Ims Registration authorization information result
    type: object
    properties:
      authorizationResult:
        $ref: '#/components/schemas/AuthorizationResult'
      cscfServerName:
        type: string
      scscfSelectionAssistanceInfo:
        $ref: 'TS29562_Nhss_imsSDM.yaml#/components/schemas/ScscfSelectionAssistanceInformation'
    required:
      - authorizationResult
    oneOf:
      - required:
          - cscfServerName
      - required:
          - scscfSelectionAssistanceInfo

  ScscfRegistration:
    description: Scscf Registration
    type: object
    required:
      - imsRegistrationType
      - cscfServerName

```

```

properties:
  impi:
    $ref: '#/components/schemas/Impi'
  imsRegistrationType:
    $ref: '#/components/schemas/ImsRegistrationType'
  cscfServerName:
    type: string
  scscfInstanceId:
    $ref: 'TS29571_CommonData.yaml#/components/schemas/NfInstanceId'
  deregCallbackUri:
    $ref: 'TS29571_CommonData.yaml#/components/schemas/Uri'
  associatedImpis:
    type: array
    items:
      $ref: '#/components/schemas/Impi'
  associatedRegisteredImpis:
    type: array
    items:
      $ref: '#/components/schemas/Impi'
  irsImpus:
    type: array
    items:
      $ref: '#/components/schemas/Impu'
    minItems: 1
    uniqueItems: true
  wilddcardedPui:
    $ref: '#/components/schemas/Impu'
  looseRouteIndicator:
    $ref: '#/components/schemas/LooseRouteIndication'
  wilddcardedPsi:
    $ref: '#/components/schemas/Impu'
  supportedFeatures:
    $ref: 'TS29571_CommonData.yaml#/components/schemas/SupportedFeatures'
  multipleRegistrationIndicator:
    type: boolean
  pcscfRestorationIndicator:
    type: boolean
    default: false
  scscfReselectionIndicator:
    type: boolean
    default: false

ExtendedProblemDetails:
  description: >
    Extension of the ProblemDetails data type, to include additional information
    in an error response message
  allOf:
  - $ref: 'TS29571_CommonData.yaml#/components/schemas/ProblemDetails'
  - $ref: '#/components/schemas/AdditionalInfo'

AdditionalInfo:
  description: >
    Additional information to be sent on error response messages, along with the
    common content in ProblemDetails
  type: object
  properties:
    scscfServerName:
      type: string

ScscfRestorationInfo:
  description: S-CSCF restoration information
  type: object
  properties:
    userName:
      $ref: '#/components/schemas/Impi'
    restorationInfo:
      type: array
      items:
        $ref: '#/components/schemas/RestorationInfo'
    registrationTimeout:
      $ref: 'TS29571_CommonData.yaml#/components/schemas/DateTime'
    sipAuthenticationScheme:
      $ref: 'TS29562_Nhss_imsUEAU.yaml#/components/schemas/SipAuthenticationScheme'

ScscfRestorationInfoRequest:
  description: S-CSCF restoration information request
  type: object
  properties:

```

```
scscfRestorationInfoRequest:
  $ref: '#/components/schemas/ScscfRestorationInfo'

ScscfRestorationInfoResponse:
  description: S-CSCF restoration information response
  type: object
  properties:
    scscfRestorationInfoResponse:
      type: array
      items:
        $ref: '#/components/schemas/ScscfRestorationInfo'

RestorationInfo:
  description: >
    The information relevant to a specific registration required for an S-CSCF
    to handle the requests for a user
  type: object
  required:
    - path
    - contact
  properties:
    path:
      type: string
    contact:
      type: string
    initialCSeqSequenceNumber:
      $ref: 'TS29571_CommonData.yaml#/components/schemas/Uint32'
    callIdSipHeader:
      type: string
    uesubscriptionInfo:
      $ref: '#/components/schemas/UeSubscriptionInfo'
    pcscfSubscriptionInfo:
      $ref: '#/components/schemas/PcscfSubscriptionInfo'
    imsSdmSubscriptions:
      description: >
        A map (list of key-value pairs where subscriptionId serves as key) of ImsSdmSubscription
      type: object
      additionalProperties:
        $ref: 'TS29562_Nhss_imsSDM.yaml#/components/schemas/ImsSdmSubscription'

UeSubscriptionInfo:
  description: Subscription information of the UE for the SIP Registration State event
  type: object
  required:
    - callIdSipHeader
    - fromSipHeader
    - toSipHeader
    - recordRoute
    - contact
  properties:
    callIdSipHeader:
      type: string
    fromSipHeader:
      type: string
    toSipHeader:
      type: string
    recordRoute:
      type: string
    contact:
      type: string

PcscfSubscriptionInfo:
  description: Subscription information of the P-CSCF for the SIP Registration State event
  type: object
  required:
    - callIdSipHeader
    - fromSipHeader
    - toSipHeader
    - contact
  properties:
    callIdSipHeader:
      type: string
    fromSipHeader:
      type: string
    toSipHeader:
      type: string
    contact:
      type: string
```

```

DeregistrationData:
  description: Data related to the de-registration information of a S-CSCF in HSS
  type: object
  required:
    - deregReason
    - impi
  properties:
    deregReason:
      $ref: '#/components/schemas/DeregistrationReason'
    impi:
      $ref: '#/components/schemas/Impi'
    associatedImpis:
      type: array
      items:
        $ref: '#/components/schemas/Impi'
    emergencyRegisteredIdentities:
      type: array
      items:
        $ref: '#/components/schemas/EmergencyRegisteredIdentity'
      minItems: 1

```

```

EmergencyRegisteredIdentity:
  description: >
    A pair of private and public user identities which have not been de-registered
    due to emergency registration
  type: object
  required:
    - impi
    - impu
  properties:
    impi:
      $ref: '#/components/schemas/Impi'
    impu:
      $ref: '#/components/schemas/Impu'

```

```

DeregistrationReason:
  description: >
    Contains the reason for the network initiated de-registration (including a reason code,
    and a human-readable reason text)
  type: object
  required:
    - reasonCode
    - reasonText
  properties:
    reasonCode:
      $ref: '#/components/schemas/DeregistrationReasonCode'
    reasonText:
      type: string

```

```

#
# SIMPLE TYPES
#

```

```

ImsUeId:
  description: IMS UE Identity (IMPU or IMPI)
  type: string
  pattern: '^((impu-sip\:[a-zA-Z0-9_\-.!~*()&=+$,;?\/\+]@\([A-Za-z0-9]+([-A-Za-z0-9]+)\.))+[a-z]{2,}|impu-tel\:[0-9]{5,15}|impi-\.[.+]$'

```

```

Impu:
  description: IMS Public Identity of the UE (sip URI or tel URI)
  type: string
  pattern: '^((sip\:[a-zA-Z0-9_\-.!~*()&=+$,;?\/\+]@\([A-Za-z0-9]+([-A-Za-z0-9]+)\.))+[a-z]{2,}|tel\:[0-9]{5,15})$'

```

```

Impi:
  description: IMS Private Identity of the UE
  type: string

```

```

#
# ENUMS:
#

```

```

AuthorizationType:
  description: Represents the type of authorization requested by the UE
  anyOf:
    - type: string

```

```

    enum:
    - REGISTRATION
    - DEREGISTRATION
    - type: string

AuthorizationResult:
  description: Represents the details of the granted authorization to the UE
  anyOf:
  - type: string
  enum:
  - FIRST_REGISTRATION
  - SUBSEQUENT_REGISTRATION
  - type: string

ImsRegistrationType:
  description: Represents the type of registration associated to the REGISTER request
  anyOf:
  - type: string
  enum:
  - INITIAL_REGISTRATION
  - RE_REGISTRATION
  - TIMEOUT_DEREGISTRATION
  - USER_DEREGISTRATION
  - ADMINISTRATIVE_DEREGISTRATION
  - AUTHENTICATION_FAILURE
  - AUTHENTICATION_TIMEOUT
  - UNREGISTERED_USER
  - type: string

LooseRouteIndication:
  description: Indicates whether the loose routing mechanism is required to serve the user
  anyOf:
  - type: string
  enum:
  - LOOSE_ROUTE_NOT_REQUIRED
  - LOOSE_ROUTE_REQUIRED
  - type: string

DeregistrationReasonCode:
  description: Indicates the reason for the network-initiated deregistration
  anyOf:
  - type: string
  enum:
  - PERMANENT_TERMINATION
  - NEW_SERVER_ASSIGNED
  - REMOVE_S-CSCF
  - SERVER_CHANGE
  - type: string

```

---

## A.3 Nhss\_imsSDM API

openapi: 3.0.0

info:

```

  version: '1.1.1'
  title: 'Nhss_imsSDM'
  description: |
    Nhss Subscriber Data Management Service for IMS.
    © 2022, 3GPP Organizational Partners (ARIB, ATIS, CCSA, ETSI, TSDSI, TTA, TTC).
    All rights reserved.

```

externalDocs:

```

  description: 3GPP TS 29.562 HSS Services for interworking with IMS, version 17.6.0
  url: 'https://www.3gpp.org/ftp/Specs/archive/29_series/29.562/'

```

servers:

```

- url: '{apiRoot}/nhss-ims-sdm/v1'
  variables:
    apiRoot:
      default: https://example.com
      description: apiRoot as defined in clause 4.4 of 3GPP TS 29.501.

```

security:

```

- {}
- oAuth2ClientCredentials:

```

- nhss-ims-sdm

paths:

```

/{imsUeId}/ims-data/registration-status:
  get:
    summary: Retrieve the registration status of a user
    operationId: GetRegistrationStatus
    tags:
      - Registration Status retrieval
    security:
      - {}
      - oAuth2ClientCredentials:
          - nhss-ims-sdm
      - oAuth2ClientCredentials:
          - nhss-ims-sdm
          - nhss-ims-sdm:registration-status:read
    parameters:
      - name: imsUeId
        in: path
        description: IMS Identity
        required: true
        schema:
          $ref: '#/components/schemas/ImsUeId'
      - name: supported-features
        in: query
        description: Supported Features
        schema:
          $ref: 'TS29571_CommonData.yaml#/components/schemas/SupportedFeatures'
    responses:
      '200':
        description: Expected response to a valid request
        content:
          application/json:
            schema:
              $ref: '#/components/schemas/ImsRegistrationStatus'
      '307':
        $ref: 'TS29571_CommonData.yaml#/components/responses/307'
      '308':
        $ref: 'TS29571_CommonData.yaml#/components/responses/308'
      '404':
        $ref: 'TS29571_CommonData.yaml#/components/responses/404'
      '405':
        $ref: 'TS29571_CommonData.yaml#/components/responses/405'
      '500':
        $ref: 'TS29571_CommonData.yaml#/components/responses/500'
      '503':
        $ref: 'TS29571_CommonData.yaml#/components/responses/503'
      '504':
        $ref: 'TS29571_CommonData.yaml#/components/responses/504'
      default:
        $ref: 'TS29571_CommonData.yaml#/components/responses/default'

```

```

/{imsUeId}/ims-data/profile-data:
  get:

```

```

    summary: >
      Retrieve the complete IMS profile for a given IMS public identity
      (and public identities in the same IRS)
    operationId: GetProfileData
    tags:
      - IMS Profile Data Retrieval
    security:
      - {}
      - oAuth2ClientCredentials:
          - nhss-ims-sdm
      - oAuth2ClientCredentials:
          - nhss-ims-sdm
          - nhss-ims-sdm:profile-data:read
    parameters:
      - name: imsUeId
        in: path
        description: IMS Identity. In this case it shall be an IMS public identity
        required: true
        schema:
          $ref: '#/components/schemas/ImsUeId'
      - name: dataset-names
        in: query
        description: Datasets to be retrieved
        schema:

```

```

    $ref: '#/components/schemas/DataSetNames'
  responses:
    '200':
      description: Expected response to a valid request
      content:
        application/json:
          schema:
            $ref: '#/components/schemas/ImsProfileData'
    '307':
      $ref: 'TS29571_CommonData.yaml#/components/responses/307'
    '308':
      $ref: 'TS29571_CommonData.yaml#/components/responses/308'
    '404':
      $ref: 'TS29571_CommonData.yaml#/components/responses/404'
    '405':
      $ref: 'TS29571_CommonData.yaml#/components/responses/405'
    '500':
      $ref: 'TS29571_CommonData.yaml#/components/responses/500'
    '503':
      $ref: 'TS29571_CommonData.yaml#/components/responses/503'
    '504':
      $ref: 'TS29571_CommonData.yaml#/components/responses/504'
    default:
      $ref: 'TS29571_CommonData.yaml#/components/responses/default'

/{imsUeId}/ims-data/profile-data/priority-levels:
  get:
    summary: Retrieve the service priority levels associated to the user
    operationId: GetPriorityInfo
    tags:
      - Priority Info Retrieval
    security:
      - {}
      - oAuth2ClientCredentials:
          - nhss-ims-sdm
      - oAuth2ClientCredentials:
          - nhss-ims-sdm
          - nhss-ims-sdm:priority-levels:read
    parameters:
      - name: imsUeId
        in: path
        description: IMS Identity
        required: true
        schema:
          $ref: '#/components/schemas/ImsUeId'
      - name: supported-features
        in: query
        description: Supported Features
        schema:
          $ref: 'TS29571_CommonData.yaml#/components/schemas/SupportedFeatures'
    responses:
      '200':
        description: Expected response to a valid request
        content:
          application/json:
            schema:
              $ref: '#/components/schemas/PriorityLevels'
      '307':
        $ref: 'TS29571_CommonData.yaml#/components/responses/307'
      '308':
        $ref: 'TS29571_CommonData.yaml#/components/responses/308'
      '404':
        $ref: 'TS29571_CommonData.yaml#/components/responses/404'
      '405':
        $ref: 'TS29571_CommonData.yaml#/components/responses/405'
      '500':
        $ref: 'TS29571_CommonData.yaml#/components/responses/500'
      '503':
        $ref: 'TS29571_CommonData.yaml#/components/responses/503'
      '504':
        $ref: 'TS29571_CommonData.yaml#/components/responses/504'
      default:
        $ref: 'TS29571_CommonData.yaml#/components/responses/default'

/{imsUeId}/ims-data/profile-data/ifcs:
  get:
    summary: Retrieve the Initial Filter Criteria for the associated IMS subscription
    operationId: GetIfcs

```

```

tags:
  - IFCs Retrieval
security:
  - {}
  - OAuth2ClientCredentials:
    - nhss-ims-sdm
  - OAuth2ClientCredentials:
    - nhss-ims-sdm
    - nhss-ims-sdm:ifcs:read
parameters:
  - name: imsUeId
    in: path
    description: IMS Identity
    required: true
    schema:
      $ref: '#/components/schemas/ImsUeId'
  - name: application-server-name
    in: query
    description: SIP URI of the Application Server Name
    schema:
      $ref: '#/components/schemas/SipServerName'
  - name: supported-features
    in: query
    description: Supported Features
    schema:
      $ref: 'TS29571_CommonData.yaml#/components/schemas/SupportedFeatures'
responses:
  '200':
    description: Expected response to a valid request
    content:
      application/json:
        schema:
          $ref: '#/components/schemas/Ifcs'
  '307':
    $ref: 'TS29571_CommonData.yaml#/components/responses/307'
  '308':
    $ref: 'TS29571_CommonData.yaml#/components/responses/308'
  '404':
    $ref: 'TS29571_CommonData.yaml#/components/responses/404'
  '405':
    $ref: 'TS29571_CommonData.yaml#/components/responses/405'
  '500':
    $ref: 'TS29571_CommonData.yaml#/components/responses/500'
  '503':
    $ref: 'TS29571_CommonData.yaml#/components/responses/503'
  '504':
    $ref: 'TS29571_CommonData.yaml#/components/responses/504'
  default:
    $ref: 'TS29571_CommonData.yaml#/components/responses/default'

/{imsUeId}/ims-data/profile-data/service-level-trace-information:
get:
  summary: Retrieve the IMS service level trace information for the associated user
  operationId: GetServiceTraceInfo
  tags:
    - Service Trace Info Retrieval
  security:
    - {}
    - OAuth2ClientCredentials:
      - nhss-ims-sdm
    - OAuth2ClientCredentials:
      - nhss-ims-sdm
      - nhss-ims-sdm:service-level-trace-information:read
  parameters:
    - name: imsUeId
      in: path
      description: IMS Identity
      required: true
      schema:
        $ref: '#/components/schemas/ImsUeId'
    - name: supported-features
      in: query
      description: Supported Features
      schema:
        $ref: 'TS29571_CommonData.yaml#/components/schemas/SupportedFeatures'
  responses:
    '200':
      description: Expected response to a valid request

```



```

    content:
      application/json:
        schema:
          $ref: '#/components/schemas/ServiceLevelTraceInformation'
'307':
  $ref: 'TS29571_CommonData.yaml#/components/responses/307'
'308':
  $ref: 'TS29571_CommonData.yaml#/components/responses/308'
'404':
  $ref: 'TS29571_CommonData.yaml#/components/responses/404'
'405':
  $ref: 'TS29571_CommonData.yaml#/components/responses/405'
'500':
  $ref: 'TS29571_CommonData.yaml#/components/responses/500'
'503':
  $ref: 'TS29571_CommonData.yaml#/components/responses/503'
'504':
  $ref: 'TS29571_CommonData.yaml#/components/responses/504'
default:
  $ref: 'TS29571_CommonData.yaml#/components/responses/default'

/{imsUeId}/ims-data/profile-data/charging-info:
get:
  summary: Retrieve the charging information for to the user
  operationId: GetChargingInfo
  tags:
    - Charging Info Retrieval
  security:
    - {}
    - oAuth2ClientCredentials:
      - nhss-ims-sdm
    - oAuth2ClientCredentials:
      - nhss-ims-sdm
      - nhss-ims-sdm:charging-info:read
  parameters:
    - name: imsUeId
      in: path
      description: IMS Identity
      required: true
      schema:
        $ref: '#/components/schemas/ImsUeId'
    - name: supported-features
      in: query
      description: Supported Features
      schema:
        $ref: 'TS29571_CommonData.yaml#/components/schemas/SupportedFeatures'
  responses:
'200':
  description: Expected response to a valid request
  content:
    application/json:
      schema:
        $ref: '#/components/schemas/ChargingInfo'
'404':
  $ref: 'TS29571_CommonData.yaml#/components/responses/404'
'405':
  $ref: 'TS29571_CommonData.yaml#/components/responses/405'
'500':
  $ref: 'TS29571_CommonData.yaml#/components/responses/500'
'503':
  $ref: 'TS29571_CommonData.yaml#/components/responses/503'
'504':
  $ref: 'TS29571_CommonData.yaml#/components/responses/504'
default:
  $ref: 'TS29571_CommonData.yaml#/components/responses/default'

/{imsUeId}/ims-data/location-data/server-name:
get:
  summary: Retrieve the server name for the associated user
  operationId: GetServerName
  tags:
    - Server Name retrieval
  security:
    - {}
    - oAuth2ClientCredentials:
      - nhss-ims-sdm
    - oAuth2ClientCredentials:
      - nhss-ims-sdm

```

```

    - nhss-ims-sdm:server-name:read
  parameters:
    - name: imsUeId
      in: path
      description: IMS Identity
      required: true
      schema:
        $ref: '#/components/schemas/ImsUeId'
    - name: supported-features
      in: query
      description: Supported Features
      schema:
        $ref: 'TS29571_CommonData.yaml#/components/schemas/SupportedFeatures'
  responses:
    '200':
      description: Expected response to a valid request
      content:
        application/json:
          schema:
            $ref: '#/components/schemas/ImsLocationData'
    '307':
      $ref: 'TS29571_CommonData.yaml#/components/responses/307'
    '308':
      $ref: 'TS29571_CommonData.yaml#/components/responses/308'
    '404':
      $ref: 'TS29571_CommonData.yaml#/components/responses/404'
    '405':
      $ref: 'TS29571_CommonData.yaml#/components/responses/405'
    '500':
      $ref: 'TS29571_CommonData.yaml#/components/responses/500'
    '503':
      $ref: 'TS29571_CommonData.yaml#/components/responses/503'
    '504':
      $ref: 'TS29571_CommonData.yaml#/components/responses/504'
    default:
      $ref: 'TS29571_CommonData.yaml#/components/responses/default'

/{imsUeId}/ims-data/location-data/scscf-capabilities:
  get:
    summary: Retrieve the S-CSCF capabilities for the associated IMS subscription
    operationId: GetScscfCapabilities
    tags:
      - Retrieval of the S-CSCF capabilities for the IMS subscription
    security:
      - {}
      - oAuth2ClientCredentials:
          - nhss-ims-sdm
      - oAuth2ClientCredentials:
          - nhss-ims-sdm
          - nhss-ims-sdm:scscf-capabilities:read
    parameters:
      - name: imsUeId
        in: path
        description: IMS Identity
        required: true
        schema:
          $ref: '#/components/schemas/ImsUeId'
    responses:
      '200':
        description: Expected response to a valid request
        content:
          application/json:
            schema:
              $ref: '#/components/schemas/ScscfCapabilityList'
      '307':
        $ref: 'TS29571_CommonData.yaml#/components/responses/307'
      '308':
        $ref: 'TS29571_CommonData.yaml#/components/responses/308'
      '404':
        $ref: 'TS29571_CommonData.yaml#/components/responses/404'
      '405':
        $ref: 'TS29571_CommonData.yaml#/components/responses/405'
      '500':
        $ref: 'TS29571_CommonData.yaml#/components/responses/500'
      '503':
        $ref: 'TS29571_CommonData.yaml#/components/responses/503'
      '504':
        $ref: 'TS29571_CommonData.yaml#/components/responses/504'

```

```

    default:
      $ref: 'TS29571_CommonData.yaml#/components/responses/default'
  /{imsUeId}/ims-data/location-data/scscf-selection-assistance-info:
    get:
      summary: Retrieve the S-CSCF selection assistance info
      operationId: GetScscfSelectionAssistanceInfo
      tags:
        - Retrieval of the S-CSCF selection assistance information for the IMS subscription
      security:
        - {}
        - oAuth2ClientCredentials:
            - nhss-ims-sdm
        - oAuth2ClientCredentials:
            - nhss-ims-sdm
            - nhss-ims-sdm:scscf-selection-assistance-info:read
      parameters:
        - name: imsUeId
          in: path
          description: IMS Identity
          required: true
          schema:
            $ref: '#/components/schemas/ImsUeId'
      responses:
        '200':
          description: Expected response to a valid request
          content:
            application/json:
              schema:
                $ref: '#/components/schemas/ScscfSelectionAssistanceInformation'
        '307':
          $ref: 'TS29571_CommonData.yaml#/components/responses/307'
        '308':
          $ref: 'TS29571_CommonData.yaml#/components/responses/308'
        '404':
          $ref: 'TS29571_CommonData.yaml#/components/responses/404'
        '405':
          $ref: 'TS29571_CommonData.yaml#/components/responses/405'
        '500':
          $ref: 'TS29571_CommonData.yaml#/components/responses/500'
        '503':
          $ref: 'TS29571_CommonData.yaml#/components/responses/503'
        '504':
          $ref: 'TS29571_CommonData.yaml#/components/responses/504'
      default:
        $ref: 'TS29571_CommonData.yaml#/components/responses/default'
  /{imsUeId}/access-data/ps-domain/location-data:
    get:
      summary: Retrieve the location data in PS domain
      operationId: GetLocPsDomain
      tags:
        - PS location retrieval
      security:
        - {}
        - oAuth2ClientCredentials:
            - nhss-ims-sdm
        - oAuth2ClientCredentials:
            - nhss-ims-sdm
            - nhss-ims-sdm:ps-domain:location-data:read
      parameters:
        - name: imsUeId
          in: path
          description: IMS Public Identity
          required: true
          schema:
            $ref: '#/components/schemas/ImsUeId'
        - name: requested-nodes
          in: query
          description: Indicates the serving node(s) for which the request is applicable.
          style: form
          explode: false
          schema:
            type: array
            items:
              $ref: '#/components/schemas/RequestedNode'
        - name: serving-node
          in: query

```

```

description: >
  Indicates that only the stored NF id/address of the serving node(s) is required
schema:
  type: boolean
- name: local-time
  in: query
  description: >
    Indicates that only the Local Time Zone information of the location in the visited
    network where the UE is attached is requested
  schema:
    type: boolean
- name: current-location
  in: query
  description: >
    Indicates whether an active location retrieval has to be initiated by the requested node
  schema:
    type: boolean
- name: rat-type
  in: query
  description: Indicates whether RAT Type retrieval is requested
  schema:
    type: boolean
- name: supported-features
  in: query
  description: Supported Features
  schema:
    type: boolean
- name: private-identity
  in: query
  description: IMS Private Identity
  schema:
    type: boolean
responses:
  '200':
    description: Expected response to a valid request
    content:
      application/json:
        schema:
          type: boolean
  '307':
    description: <ref: '#/components/schemas/PsLocation'
  '308':
    description: <ref: 'TS29571_CommonData.yaml#/components/responses/307'
  '400':
    description: <ref: 'TS29571_CommonData.yaml#/components/responses/400'
  '404':
    description: <ref: 'TS29571_CommonData.yaml#/components/responses/404'
  '405':
    description: <ref: 'TS29571_CommonData.yaml#/components/responses/405'
  '500':
    description: <ref: 'TS29571_CommonData.yaml#/components/responses/500'
  '503':
    description: <ref: 'TS29571_CommonData.yaml#/components/responses/503'
  default:
    description: <ref: 'TS29571_CommonData.yaml#/components/responses/default'

/{imsUeId}/access-data/cs-domain/location-data:
  get:
    summary: Retrieve the location data in CS domain
    operationId: GetLocCsDomain
    tags:
      - CS location retrieval
    security:
      - {}
      - oAuth2ClientCredentials:
          - nhss-ims-sdm
      - oAuth2ClientCredentials:
          - nhss-ims-sdm
          - nhss-ims-sdm:cs-domain:location-data:read
    parameters:
      - name: imsUeId
        in: path
        description: IMS Public Identity
        required: true
        schema:
          type: boolean
      - name: serving-node
        in: query

```

```

description: >
  Indicates that only the stored NF id/address of the serving node(s) is required
schema:
  type: boolean
- name: local-time
  in: query
  description: >
    Indicates that only the Local Time Zone information of the location in the visited
    network where the UE is attached is requested
  schema:
    type: boolean
- name: current-location
  in: query
  description: >
    Indicates whether an active location retrieval has to be initiated by the requested node
  schema:
    type: boolean
- name: supported-features
  in: query
  description: Supported Features
  schema:
    $ref: 'TS29571_CommonData.yaml#/components/schemas/SupportedFeatures'
- name: private-identity
  in: query
  description: IMS Private Identity
  schema:
    $ref: '#/components/schemas/PrivateId'
responses:
  '200':
    description: Expected response to a valid request
    content:
      application/json:
        schema:
          $ref: '#/components/schemas/CsLocation'
  '307':
    $ref: 'TS29571_CommonData.yaml#/components/responses/307'
  '308':
    $ref: 'TS29571_CommonData.yaml#/components/responses/308'
  '400':
    $ref: 'TS29571_CommonData.yaml#/components/responses/400'
  '404':
    $ref: 'TS29571_CommonData.yaml#/components/responses/404'
  '405':
    $ref: 'TS29571_CommonData.yaml#/components/responses/405'
  '500':
    $ref: 'TS29571_CommonData.yaml#/components/responses/500'
  '503':
    $ref: 'TS29571_CommonData.yaml#/components/responses/503'
  default:
    $ref: 'TS29571_CommonData.yaml#/components/responses/default'

/{imsUeId}/repository-data/{serviceIndication}:
  put:
    summary: Update the repository data associated to an IMPU and service indication
    operationId: UpdateRepositoryDataServInd
    tags:
      - Update repository data
    security:
      - {}
      - OAuth2ClientCredentials:
          - nhss-ims-sdm
      - OAuth2ClientCredentials:
          - nhss-ims-sdm
      - nhss-ims-sdm:repository-data:modify
    parameters:
      - name: imsUeId
        in: path
        description: IMS Identity
        required: true
        schema:
          $ref: '#/components/schemas/ImsUeId'
      - name: serviceIndication
        in: path
        description: Identifier of a service related data
        required: true
        schema:
          $ref: '#/components/schemas/ServiceIndication'
    requestBody:

```

```

content:
  application/json:
    schema:
      $ref: '#/components/schemas/RepositoryData'
  required: true
responses:
  '201':
    description: Created
    content:
      application/json:
        schema:
          $ref: '#/components/schemas/RepositoryData'
    headers:
      Location:
        description: >
          Contains the URI of the newly created resource, according to the structure:
          {apiRoot}/nhss-ims-sdm/v1/{imsUeId}/repository-data/{serviceIndication}
        required: true
        schema:
          type: string
  '200':
    description: OK
    content:
      application/json:
        schema:
          $ref: '#/components/schemas/RepositoryData'
  '204':
    description: No content
  '307':
    $ref: 'TS29571_CommonData.yaml#/components/responses/307'
  '308':
    $ref: 'TS29571_CommonData.yaml#/components/responses/308'
  '400':
    $ref: 'TS29571_CommonData.yaml#/components/responses/400'
  '403':
    $ref: 'TS29571_CommonData.yaml#/components/responses/403'
  '404':
    $ref: 'TS29571_CommonData.yaml#/components/responses/404'
  '409':
    $ref: 'TS29571_CommonData.yaml#/components/responses/409'
  '413':
    $ref: 'TS29571_CommonData.yaml#/components/responses/413'
  '500':
    $ref: 'TS29571_CommonData.yaml#/components/responses/500'
  '503':
    $ref: 'TS29571_CommonData.yaml#/components/responses/503'
  default:
    description: Unexpected error
delete:
  summary: delete the Repository Data for a Service Indication
  operationId: DeleteRepositoryDataServInd
  tags:
    - Delete repository data
  security:
    - {}
    - oAuth2ClientCredentials:
      - nhss-ims-sdm
    - oAuth2ClientCredentials:
      - nhss-ims-sdm
      - nhss-ims-sdm:repository-data:modify
  parameters:
    - name: imsUeId
      in: path
      description: Identifier of the UE
      required: true
      schema:
        $ref: '#/components/schemas/ImsUeId'
    - name: serviceIndication
      in: path
      description: Identifier of a service related data
      required: true
      schema:
        $ref: '#/components/schemas/ServiceIndication'
  responses:
    '204':
      description: Expected response to a valid request
    '307':
      $ref: 'TS29571_CommonData.yaml#/components/responses/307'

```

```

'308':
  $ref: 'TS29571_CommonData.yaml#/components/responses/308'
'400':
  $ref: 'TS29571_CommonData.yaml#/components/responses/400'
'403':
  $ref: 'TS29571_CommonData.yaml#/components/responses/403'
'404':
  $ref: 'TS29571_CommonData.yaml#/components/responses/404'
'500':
  $ref: 'TS29571_CommonData.yaml#/components/responses/500'
'503':
  $ref: 'TS29571_CommonData.yaml#/components/responses/503'
default:
  description: Unexpected error
get:
  summary: Retrieve the repository data associated to an IMPU and service indication
  operationId: GetRepositoryDataServInd
  tags:
    - Repository data
  security:
    - {}
    - oAuth2ClientCredentials:
        - nhss-ims-sdm
    - oAuth2ClientCredentials:
        - nhss-ims-sdm
        - nhss-ims-sdm:repository-data:read
  parameters:
    - name: supported-features
      in: query
      description: Supported Features
      schema:
        $ref: 'TS29571_CommonData.yaml#/components/schemas/SupportedFeatures'
    - name: imsUeId
      in: path
      description: IMS Identity
      required: true
      schema:
        $ref: '#/components/schemas/ImsUeId'
    - name: serviceIndication
      in: path
      description: Identifier of a service related data
      required: true
      schema:
        $ref: '#/components/schemas/ServiceIndication'
  responses:
    '200':
      description: Expected response to a valid request
      content:
        application/json:
          schema:
            $ref: '#/components/schemas/RepositoryData'
    '307':
      $ref: 'TS29571_CommonData.yaml#/components/responses/307'
    '308':
      $ref: 'TS29571_CommonData.yaml#/components/responses/308'
    '400':
      $ref: 'TS29571_CommonData.yaml#/components/responses/400'
    '403':
      $ref: 'TS29571_CommonData.yaml#/components/responses/403'
    '404':
      $ref: 'TS29571_CommonData.yaml#/components/responses/404'
    '405':
      $ref: 'TS29571_CommonData.yaml#/components/responses/405'
    '500':
      $ref: 'TS29571_CommonData.yaml#/components/responses/500'
    '503':
      $ref: 'TS29571_CommonData.yaml#/components/responses/503'
    default:
      $ref: 'TS29571_CommonData.yaml#/components/responses/default'

/{imsUeId}/identities/msisdns:
get:
  summary: retrieve the Msisdns associated to requested identity
  operationId: GetMsisdns
  tags:
    - Retrieval of the associated Msisdns
  security:
    - {}

```

```

- oAuth2ClientCredentials:
- nhss-ims-sdm
- oAuth2ClientCredentials:
- nhss-ims-sdm
- nhss-ims-sdm:identities:read
parameters:
- name: imsUeId
  in: path
  description: IMS Identity
  required: true
  schema:
    $ref: '#/components/schemas/ImsUeId'
- name: private-id
  in: query
  description: Private identity
  schema:
    $ref: '#/components/schemas/PrivateId'
responses:
'200':
  description: Expected response to a valid request
  content:
    application/json:
      schema:
        $ref: '#/components/schemas/MsisdnList'
'307':
  $ref: 'TS29571_CommonData.yaml#/components/responses/307'
'308':
  $ref: 'TS29571_CommonData.yaml#/components/responses/308'
'400':
  $ref: 'TS29571_CommonData.yaml#/components/responses/400'
'404':
  $ref: 'TS29571_CommonData.yaml#/components/responses/404'
'405':
  $ref: 'TS29571_CommonData.yaml#/components/responses/405'
'500':
  $ref: 'TS29571_CommonData.yaml#/components/responses/500'
'503':
  $ref: 'TS29571_CommonData.yaml#/components/responses/503'
default:
  $ref: 'TS29571_CommonData.yaml#/components/responses/default'

/{imsUeId}/identities/ims-associated-identities:
get:
  summary: >
  Retrieve the associated identities to the IMS public identity included
  in the service request
  operationId: GetImsAssocIds
  tags:
  - Retrieval of associated IMS public identities
  security:
  - {}
  - oAuth2ClientCredentials:
  - nhss-ims-sdm
  - oAuth2ClientCredentials:
  - nhss-ims-sdm
  - nhss-ims-sdm:identities:read
  parameters:
  - name: imsUeId
    in: path
    description: IMS Public Identity
    required: true
    schema:
      $ref: '#/components/schemas/ImsUeId'
  responses:
  '200':
    description: Expected response to a valid request
    content:
      application/json:
        schema:
          $ref: '#/components/schemas/ImsAssociatedIdentities'
  '307':
    $ref: 'TS29571_CommonData.yaml#/components/responses/307'
  '308':
    $ref: 'TS29571_CommonData.yaml#/components/responses/308'
  '400':
    $ref: 'TS29571_CommonData.yaml#/components/responses/400'
  '404':
    $ref: 'TS29571_CommonData.yaml#/components/responses/404'

```



```

'405':
  $ref: 'TS29571_CommonData.yaml#/components/responses/405'
'500':
  $ref: 'TS29571_CommonData.yaml#/components/responses/500'
'503':
  $ref: 'TS29571_CommonData.yaml#/components/responses/503'
default:
  $ref: 'TS29571_CommonData.yaml#/components/responses/default'

/{imsUeId}/identities/private-identities:
  get:
    summary: >
      Retrieve the associated private identities to the IMS public identity included
      in the service request
    operationId: GetImsPrivateIds
    tags:
      - Retrieval of associated IMS private identities
    security:
      - {}
      - oAuth2ClientCredentials:
          - nhss-ims-sdm
      - oAuth2ClientCredentials:
          - nhss-ims-sdm
          - nhss-ims-sdm:identities:read
    parameters:
      - name: imsUeId
        in: path
        description: IMS Public Identity
        required: true
        schema:
          $ref: '#/components/schemas/ImsUeId'
      - name: supported-features
        in: query
        description: Supported Features
        schema:
          $ref: 'TS29571_CommonData.yaml#/components/schemas/SupportedFeatures'
      - name: impi
        in: query
        description: Private Identity of type IMPI
        schema:
          $ref: '#/components/schemas/PrivateId'
    responses:
      '200':
        description: Expected response to a valid request
        content:
          application/json:
            schema:
              $ref: '#/components/schemas/PrivateIdentities'
      '307':
        $ref: 'TS29571_CommonData.yaml#/components/responses/307'
      '308':
        $ref: 'TS29571_CommonData.yaml#/components/responses/308'
      '403':
        $ref: 'TS29571_CommonData.yaml#/components/responses/403'
      '404':
        $ref: 'TS29571_CommonData.yaml#/components/responses/404'
    default:
      $ref: 'TS29571_CommonData.yaml#/components/responses/default'

/{imsUeId}/srvcc-data:
  get:
    summary: Retrieve the srvcc data
    operationId: GetSrvccData
    tags:
      - Retrieval of UE SRVCC capability and STN-SR
    security:
      - {}
      - oAuth2ClientCredentials:
          - nhss-ims-sdm
      - oAuth2ClientCredentials:
          - nhss-ims-sdm
          - nhss-ims-sdm:srvcc:read
    parameters:
      - name: imsUeId
        in: path
        description: IMS Public Identity or IMS Private Identity
        required: true
        schema:

```

```

    $ref: '#/components/schemas/ImsUeId'
  - name: supported-features
    in: query
    description: Supported Features
    schema:
      $ref: 'TS29571_CommonData.yaml#/components/schemas/SupportedFeatures'
  - name: private-identity
    in: query
    description: IMS Private Identity
    schema:
      $ref: '#/components/schemas/PrivateId'
responses:
  '200':
    description: Expected response to a valid request
    content:
      application/json:
        schema:
          $ref: '#/components/schemas/SrvccData'
  '307':
    $ref: 'TS29571_CommonData.yaml#/components/responses/307'
  '308':
    $ref: 'TS29571_CommonData.yaml#/components/responses/308'
  '400':
    $ref: 'TS29571_CommonData.yaml#/components/responses/400'
  '404':
    $ref: 'TS29571_CommonData.yaml#/components/responses/404'
  '405':
    $ref: 'TS29571_CommonData.yaml#/components/responses/405'
  '500':
    $ref: 'TS29571_CommonData.yaml#/components/responses/500'
  '503':
    $ref: 'TS29571_CommonData.yaml#/components/responses/503'
  default:
    $ref: 'TS29571_CommonData.yaml#/components/responses/default'

patch:
  summary: Patch
  operationId: UpdateSrvccData
  tags:
    - Update SRVCC data
  security:
    - {}
    - oAuth2ClientCredentials:
      - nhss-ims-sdm
    - oAuth2ClientCredentials:
      - nhss-ims-sdm
      - nhss-ims-sdm:srvcc:modify
  parameters:
    - name: imsUeId
      in: path
      description: IMS Public Identity or IMS Private Identity
      required: true
      schema:
        $ref: '#/components/schemas/ImsUeId'
    - name: supported-features
      in: query
      description: Supported Features
      schema:
        $ref: 'TS29571_CommonData.yaml#/components/schemas/SupportedFeatures'
    - name: private-identity
      in: query
      description: IMS Private Identity
      schema:
        $ref: '#/components/schemas/PrivateId'
  requestBody:
    content:
      application/json-patch+json:
        schema:
          type: array
          items:
            $ref: 'TS29571_CommonData.yaml#/components/schemas/PatchItem'
          minItems: 1
        required: true
  responses:
    '200':
      description: Expected response to a valid request
      content:
        application/json:

```

```

    schema:
      $ref: 'TS29571_CommonData.yaml#/components/schemas/PatchResult'
'204':
  description: Successful response
'307':
  $ref: 'TS29571_CommonData.yaml#/components/responses/307'
'308':
  $ref: 'TS29571_CommonData.yaml#/components/responses/308'
'403':
  $ref: 'TS29571_CommonData.yaml#/components/responses/403'
'404':
  $ref: 'TS29571_CommonData.yaml#/components/responses/404'
default:
  description: Unexpected error

/{imsUeId}/service-data/psi-status:
  get:
    summary: Retrieve the PSI activation state data
    operationId: GetPsiState
    tags:
      - Retrieval of PSI activation state
    security:
      - {}
      - oAuth2ClientCredentials:
          - nhss-ims-sdm
      - oAuth2ClientCredentials:
          - nhss-ims-sdm
          - nhss-ims-sdm:psi-status:read
    parameters:
      - name: imsUeId
        in: path
        description: IMS Private Identity
        required: true
        schema:
          $ref: '#/components/schemas/ImsUeId'
      - name: supported-features
        in: query
        description: Supported Features
        schema:
          $ref: 'TS29571_CommonData.yaml#/components/schemas/SupportedFeatures'
    responses:
      '200':
        description: Expected response to a valid request
        content:
          application/json:
            schema:
              $ref: '#/components/schemas/PsiActivationState'
      '307':
        $ref: 'TS29571_CommonData.yaml#/components/responses/307'
      '308':
        $ref: 'TS29571_CommonData.yaml#/components/responses/308'
      '400':
        $ref: 'TS29571_CommonData.yaml#/components/responses/400'
      '404':
        $ref: 'TS29571_CommonData.yaml#/components/responses/404'
      '405':
        $ref: 'TS29571_CommonData.yaml#/components/responses/405'
      '500':
        $ref: 'TS29571_CommonData.yaml#/components/responses/500'
      '503':
        $ref: 'TS29571_CommonData.yaml#/components/responses/503'
      default:
        $ref: 'TS29571_CommonData.yaml#/components/responses/default'

  patch:
    summary: Patch
    operationId: UpdatePsiState
    tags:
      - Update PSI state data
    security:
      - {}
      - oAuth2ClientCredentials:
          - nhss-ims-sdm
      - oAuth2ClientCredentials:
          - nhss-ims-sdm
          - nhss-ims-sdm:psi-status:modify
    parameters:
      - name: imsUeId

```

```

    in: path
    description: IMS Public Service Identity
    required: true
    schema:
      $ref: '#/components/schemas/ImsUeId'
  - name: supported-features
    in: query
    description: Supported Features
    schema:
      $ref: 'TS29571_CommonData.yaml#/components/schemas/SupportedFeatures'
requestBody:
  content:
    application/json-patch+json:
      schema:
        type: array
        items:
          $ref: 'TS29571_CommonData.yaml#/components/schemas/PatchItem'
        minItems: 1
    required: true
responses:
  '200':
    description: Expected response to a valid request
    content:
      application/json:
        schema:
          $ref: 'TS29571_CommonData.yaml#/components/schemas/PatchResult'
  '204':
    description: Successful response
  '307':
    $ref: 'TS29571_CommonData.yaml#/components/responses/307'
  '308':
    $ref: 'TS29571_CommonData.yaml#/components/responses/308'
  '403':
    $ref: 'TS29571_CommonData.yaml#/components/responses/403'
  '404':
    $ref: 'TS29571_CommonData.yaml#/components/responses/404'
  default:
    description: Unexpected error

/{imsUeId}/service-data/dsai:
  get:
    summary: Retrieve the DSAI information associated to an Application Server
    operationId: GetDsaiInfo
    tags:
      - DSAI registration information
    security:
      - {}
      - oAuth2ClientCredentials:
          - nhss-ims-sdm
      - oAuth2ClientCredentials:
          - nhss-ims-sdm
          - nhss-ims-sdm:dsai:read
    parameters:
      - name: imsUeId
        in: path
        description: IMS Identity
        required: true
        schema:
          $ref: '#/components/schemas/ImsUeId'
      - name: application-server-name
        in: query
        description: SIP URI of the Application Server Name
        required: true
        schema:
          $ref: '#/components/schemas/SipServerName'
      - name: dsai-tag
        in: query
        description: The requested instance of Dynamic Service Activation Info
        schema:
          type: string
      - name: supported-features
        in: query
        description: Supported Features
        schema:
          $ref: 'TS29571_CommonData.yaml#/components/schemas/SupportedFeatures'
    responses:
      '200':
        description: Expected response to a valid request

```

```

    content:
      application/json:
        schema:
          $ref: '#/components/schemas/DsaiTagInformation'
    '307':
      $ref: 'TS29571_CommonData.yaml#/components/responses/307'
    '308':
      $ref: 'TS29571_CommonData.yaml#/components/responses/308'
    '400':
      $ref: 'TS29571_CommonData.yaml#/components/responses/400'
    '404':
      $ref: 'TS29571_CommonData.yaml#/components/responses/404'
    '405':
      $ref: 'TS29571_CommonData.yaml#/components/responses/405'
    '500':
      $ref: 'TS29571_CommonData.yaml#/components/responses/500'
    '503':
      $ref: 'TS29571_CommonData.yaml#/components/responses/503'
    default:
      $ref: 'TS29571_CommonData.yaml#/components/responses/default'

patch:
  summary: Patch
  operationId: UpdatedsaiState
  tags:
    - Update Dsai State
  security:
    - {}
    - oAuth2ClientCredentials:
      - nhss-ims-sdm
    - oAuth2ClientCredentials:
      - nhss-ims-sdm
      - nhss-ims-sdm:dsai:modify
  parameters:
    - name: imsUeId
      in: path
      description: IMS Public Service Identity
      required: true
      schema:
        $ref: '#/components/schemas/ImsUeId'
    - name: supported-features
      in: query
      description: Supported Features
      schema:
        $ref: 'TS29571_CommonData.yaml#/components/schemas/SupportedFeatures'
  requestBody:
    content:
      application/json-patch+json:
        schema:
          type: array
          items:
            $ref: 'TS29571_CommonData.yaml#/components/schemas/PatchItem'
          minItems: 1
        required: true
  responses:
    '200':
      description: Expected response to a valid request
      content:
        application/json:
          schema:
            $ref: 'TS29571_CommonData.yaml#/components/schemas/PatchResult'
    '204':
      description: Successful response
    '307':
      $ref: 'TS29571_CommonData.yaml#/components/responses/307'
    '308':
      $ref: 'TS29571_CommonData.yaml#/components/responses/308'
    '403':
      $ref: 'TS29571_CommonData.yaml#/components/responses/403'
    '404':
      $ref: 'TS29571_CommonData.yaml#/components/responses/404'
    default:
      description: Unexpected error

/{imsUeId}/service-data/sms-registration-info:
  put:
    summary: Update the SMS registration information associated to a user
    operationId: UpdateSmsRegistrationInfo

```

```

tags:
  - Update SMS registration info
security:
  - {}
  - OAuth2ClientCredentials:
    - nhss-ims-sdm
  - OAuth2ClientCredentials:
    - nhss-ims-sdm
    - nhss-ims-sdm:sms-registration-info:modify
parameters:
  - name: imsUeId
    in: path
    description: IMS Identity
    required: true
    schema:
      $ref: '#/components/schemas/ImsUeId'
  - name: private-identity
    in: query
    description: IMS Private Identity
    schema:
      $ref: '#/components/schemas/PrivateId'
requestBody:
  content:
    application/json:
      schema:
        $ref: '#/components/schemas/IpSmGwAddress'
    required: true
responses:
  '201':
    description: Created
    content:
      application/json:
        schema:
          $ref: '#/components/schemas/SmsRegistrationInfo'
    headers:
      Location:
        description: >
          Contains the URI of the newly created resource, according to the structure:
          {apiRoot}/nhss-ims-sdm/v1/{imsUeId}/service-data/sms-registration-info
        required: true
        schema:
          type: string
  '200':
    description: OK
    content:
      application/json:
        schema:
          $ref: '#/components/schemas/SmsRegistrationInfo'
  '204':
    description: No content
  '307':
    $ref: 'TS29571_CommonData.yaml#/components/responses/307'
  '308':
    $ref: 'TS29571_CommonData.yaml#/components/responses/308'
  '400':
    $ref: 'TS29571_CommonData.yaml#/components/responses/400'
  '403':
    $ref: 'TS29571_CommonData.yaml#/components/responses/403'
  '404':
    $ref: 'TS29571_CommonData.yaml#/components/responses/404'
  '409':
    $ref: 'TS29571_CommonData.yaml#/components/responses/409'
  '413':
    $ref: 'TS29571_CommonData.yaml#/components/responses/413'
  '500':
    $ref: 'TS29571_CommonData.yaml#/components/responses/500'
  '503':
    $ref: 'TS29571_CommonData.yaml#/components/responses/503'
  default:
    description: Unexpected error
delete:
  summary: delete the SMS registration information
  operationId: DeleteSmsRegistrationInfo
  tags:
    - Delete SMS registration information
  security:
    - {}
    - OAuth2ClientCredentials:

```

```

- nhss-ims-sdm
- oAuth2ClientCredentials:
- nhss-ims-sdm
- nhss-ims-sdm:sms-registration-info:modify
parameters:
- name: imsUeId
  in: path
  description: Identifier of the UE
  required: true
  schema:
    $ref: '#/components/schemas/ImsUeId'
- name: private-identity
  in: query
  description: IMS Private Identity
  schema:
    $ref: '#/components/schemas/PrivateId'
responses:
'204':
  description: Expected response to a valid request
'307':
  $ref: 'TS29571_CommonData.yaml#/components/responses/307'
'308':
  $ref: 'TS29571_CommonData.yaml#/components/responses/308'
'400':
  $ref: 'TS29571_CommonData.yaml#/components/responses/400'
'403':
  $ref: 'TS29571_CommonData.yaml#/components/responses/403'
'404':
  $ref: 'TS29571_CommonData.yaml#/components/responses/404'
'500':
  $ref: 'TS29571_CommonData.yaml#/components/responses/500'
'503':
  $ref: 'TS29571_CommonData.yaml#/components/responses/503'
default:
  description: Unexpected error
get:
  summary: Retrieve the SMS registration information associated to a user
  operationId: GetSmsRegistrationInfo
  tags:
  - SMS registration information
  security:
  - {}
  - oAuth2ClientCredentials:
    - nhss-ims-sdm
  - oAuth2ClientCredentials:
    - nhss-ims-sdm
    - nhss-ims-sdm:sms-registration-info:read
  parameters:
  - name: imsUeId
    in: path
    description: IMS Identity
    required: true
    schema:
      $ref: '#/components/schemas/ImsUeId'
  - name: private-identity
    in: query
    description: IMS Private Identity
    schema:
      $ref: '#/components/schemas/PrivateId'
  responses:
  '200':
    description: Expected response to a valid request
    content:
      application/json:
        schema:
          $ref: '#/components/schemas/SmsRegistrationInfo'
  '307':
    $ref: 'TS29571_CommonData.yaml#/components/responses/307'
  '308':
    $ref: 'TS29571_CommonData.yaml#/components/responses/308'
  '400':
    $ref: 'TS29571_CommonData.yaml#/components/responses/400'
  '404':
    $ref: 'TS29571_CommonData.yaml#/components/responses/404'
  '405':
    $ref: 'TS29571_CommonData.yaml#/components/responses/405'
  '500':
    $ref: 'TS29571_CommonData.yaml#/components/responses/500'

```

```

    '503':
      $ref: 'TS29571_CommonData.yaml#/components/responses/503'
    default:
      $ref: 'TS29571_CommonData.yaml#/components/responses/default'

/{imsUeId}/identities/imeisv:
  get:
    summary: Retrieve the IMEISV information
    operationId: GetIMEISVInfo
    tags:
      - IMEISV Retrieval
    security:
      - {}
      - oAuth2ClientCredentials:
          - nhss-ims-sdm
      - oAuth2ClientCredentials:
          - nhss-ims-sdm
          - nhss-ims-sdm:identities:read
    parameters:
      - name: imsUeId
        in: path
        description: IMS Identity
        required: true
        schema:
          $ref: '#/components/schemas/ImsUeId'
      - name: private-identity
        in: query
        description: IMS Private Identity
        schema:
          $ref: '#/components/schemas/PrivateId'
    responses:
      '200':
        description: Expected response to a valid request
        content:
          application/json:
            schema:
              $ref: '#/components/schemas/ImeiSvInformation'
      '307':
        $ref: 'TS29571_CommonData.yaml#/components/responses/307'
      '308':
        $ref: 'TS29571_CommonData.yaml#/components/responses/308'
      '404':
        $ref: 'TS29571_CommonData.yaml#/components/responses/404'
      '405':
        $ref: 'TS29571_CommonData.yaml#/components/responses/405'
      '500':
        $ref: 'TS29571_CommonData.yaml#/components/responses/500'
      '503':
        $ref: 'TS29571_CommonData.yaml#/components/responses/503'
      '504':
        $ref: 'TS29571_CommonData.yaml#/components/responses/504'
    default:
      $ref: 'TS29571_CommonData.yaml#/components/responses/default'

/{imsUeId}/access-data/ps-domain/ip-address:
  get:
    summary: Retrieve the IP address information
    operationId: GetIpAddressInfo
    tags:
      - IP address Info Retrieval
    security:
      - {}
      - oAuth2ClientCredentials:
          - nhss-ims-sdm
      - oAuth2ClientCredentials:
          - nhss-ims-sdm
          - nhss-ims-sdm:ps-domain:ip-address:read
    parameters:
      - name: imsUeId
        in: path
        description: IMS Identity
        required: true
        schema:
          $ref: '#/components/schemas/ImsUeId'
    responses:
      '200':
        description: Expected response to a valid request
        content:

```



```

    application/json:
      schema:
        $ref: 'TS29571_CommonData.yaml#/components/schemas/IpAddr'
  '307':
    $ref: 'TS29571_CommonData.yaml#/components/responses/307'
  '308':
    $ref: 'TS29571_CommonData.yaml#/components/responses/308'
  '404':
    $ref: 'TS29571_CommonData.yaml#/components/responses/404'
  '405':
    $ref: 'TS29571_CommonData.yaml#/components/responses/405'
  '500':
    $ref: 'TS29571_CommonData.yaml#/components/responses/500'
  '503':
    $ref: 'TS29571_CommonData.yaml#/components/responses/503'
  '504':
    $ref: 'TS29571_CommonData.yaml#/components/responses/504'
  default:
    $ref: 'TS29571_CommonData.yaml#/components/responses/default'

/{imsUeId}/access-data/ps-domain/tads-info:
  get:
    summary: Retrieve the T-ADS information
    operationId: GetTadsInfo
    tags:
      - TADS Info Retrieval
    security:
      - {}
      - oAuth2ClientCredentials:
          - nhss-ims-sdm
      - oAuth2ClientCredentials:
          - nhss-ims-sdm
          - nhss-ims-sdm:ps-domain:tads-info:read
    parameters:
      - name: imsUeId
        in: path
        description: IMS Identity
        required: true
        schema:
          $ref: '#/components/schemas/ImsUeId'
      - name: private-identity
        in: query
        description: IMS Private Identity
        schema:
          $ref: '#/components/schemas/PrivateId'
    responses:
      '200':
        description: Expected response to a valid request
        content:
          application/json:
            schema:
              $ref: '#/components/schemas/TadsInformation'
      '307':
        $ref: 'TS29571_CommonData.yaml#/components/responses/307'
      '308':
        $ref: 'TS29571_CommonData.yaml#/components/responses/308'
      '404':
        $ref: 'TS29571_CommonData.yaml#/components/responses/404'
      '405':
        $ref: 'TS29571_CommonData.yaml#/components/responses/405'
      '500':
        $ref: 'TS29571_CommonData.yaml#/components/responses/500'
      '503':
        $ref: 'TS29571_CommonData.yaml#/components/responses/503'
      '504':
        $ref: 'TS29571_CommonData.yaml#/components/responses/504'
      default:
        $ref: 'TS29571_CommonData.yaml#/components/responses/default'

/{imsUeId}/access-data/ps-domain/ue-reach-subscriptions:
  post:
    summary: subscribe to notifications of UE reachability
    operationId: UeReachIpSubscribe
    tags:
      - UE IP reachability Subscription Creation
    security:
      - {}
      - oAuth2ClientCredentials:

```

```

- nhss-ims-sdm
- oAuth2ClientCredentials:
- nhss-ims-sdm
- nhss-ims-sdm:ps-domain:ue-reach-subscriptions:create
parameters:
- name: imsUeId
  in: path
  description: IMS Identity
  required: true
  schema:
    $ref: '#/components/schemas/ImsUeId'
- name: private-identity
  in: query
  description: IMS Private Identity
  schema:
    $ref: '#/components/schemas/PrivateId'
requestBody:
  content:
    application/json:
      schema:
        $ref: '#/components/schemas/UeReachabilitySubscription'
  required: true
responses:
  '201':
    description: Expected response to a valid request
    content:
      application/json:
        schema:
          $ref: '#/components/schemas/CreatedUeReachabilitySubscription'
    headers:
      Location:
        description: >
          Contains the URI of the newly created resource, according to the structure:
          {apiRoot}/nhss-ims-sdm/v1/{imsUeId}/access-data/ps-domain/ue-reach-
subscriptions/{subscriptionId}
        required: true
        schema:
          type: string
  '307':
    $ref: 'TS29571_CommonData.yaml#/components/responses/307'
  '308':
    $ref: 'TS29571_CommonData.yaml#/components/responses/308'
  '400':
    $ref: 'TS29571_CommonData.yaml#/components/responses/400'
  '404':
    $ref: 'TS29571_CommonData.yaml#/components/responses/404'
  '500':
    $ref: 'TS29571_CommonData.yaml#/components/responses/500'
  '501':
    $ref: 'TS29571_CommonData.yaml#/components/responses/501'
  '503':
    $ref: 'TS29571_CommonData.yaml#/components/responses/503'
default:
  description: Unexpected error
callbacks:
  ueReachabilityNotification:
    '{request.body#/callbackReference}':
      post:
        requestBody:
          required: true
          content:
            application/json:
              schema:
                $ref: '#/components/schemas/UeReachabilityNotification'
        responses:
          '204':
            description: Successful Notification response
          '307':
            $ref: 'TS29571_CommonData.yaml#/components/responses/307'
          '308':
            $ref: 'TS29571_CommonData.yaml#/components/responses/308'
          '400':
            $ref: 'TS29571_CommonData.yaml#/components/responses/400'
          '404':
            $ref: 'TS29571_CommonData.yaml#/components/responses/404'
          '500':
            $ref: 'TS29571_CommonData.yaml#/components/responses/500'
          '503':

```

```

    $ref: 'TS29571_CommonData.yaml#/components/responses/503'
    default:
      description: Unexpected error

/{imsUeId}/access-data/ps-domain/ue-reach-subscriptions/{subscriptionId}:
  delete:
    summary: unsubscribe from notifications to UE reachability
    operationId: UeReachUnsubscribe
    tags:
      - Reachability Subscription Deletion
    security:
      - {}
      - oAuth2ClientCredentials:
          - nhss-ims-sdm
      - oAuth2ClientCredentials:
          - nhss-ims-sdm
          - nhss-ims-sdm:ps-domain:ue-reach-subscriptions:modify
    parameters:
      - name: imsUeId
        in: path
        description: IMS Identity
        required: true
        schema:
          $ref: '#/components/schemas/ImsUeId'
      - name: subscriptionId
        in: path
        description: Id of the Subscription
        required: true
        schema:
          type: string
      - name: private-identity
        in: query
        description: IMS Private Identity
        schema:
          $ref: '#/components/schemas/PrivateId'
    responses:
      '204':
        description: Successful response
      '307':
        $ref: 'TS29571_CommonData.yaml#/components/responses/307'
      '308':
        $ref: 'TS29571_CommonData.yaml#/components/responses/308'
      '400':
        $ref: 'TS29571_CommonData.yaml#/components/responses/400'
      '404':
        $ref: 'TS29571_CommonData.yaml#/components/responses/404'
      '500':
        $ref: 'TS29571_CommonData.yaml#/components/responses/500'
      '503':
        $ref: 'TS29571_CommonData.yaml#/components/responses/503'
    default:
      description: Unexpected error
  patch:
    summary: modify the subscription
    operationId: UeReachSubsModify
    tags:
      - Reachability Subscription Modification
    security:
      - {}
      - oAuth2ClientCredentials:
          - nhss-ims-sdm
      - oAuth2ClientCredentials:
          - nhss-ims-sdm
          - nhss-ims-sdm:ps-domain:ue-reach-subscriptions:modify
    parameters:
      - name: imsUeId
        in: path
        description: IMS Identity
        required: true
        schema:
          $ref: '#/components/schemas/ImsUeId'
      - name: subscriptionId
        in: path
        description: Id of the Subscription
        required: true
        schema:
          type: string
      - name: private-identity

```

```

    in: query
    description: IMS Private Identity
    schema:
      $ref: '#/components/schemas/PrivateId'
  - name: supported-features
    in: query
    description: Supported Features
    schema:
      $ref: 'TS29571_CommonData.yaml#/components/schemas/SupportedFeatures'
requestBody:
  content:
    application/json-patch+json:
      schema:
        type: array
        items:
          $ref: 'TS29571_CommonData.yaml#/components/schemas/PatchItem'
        minItems: 1
    required: true
responses:
  '200':
    description: Expected response to a valid request
    content:
      application/json:
        schema:
          $ref: 'TS29571_CommonData.yaml#/components/schemas/PatchResult'
  '204':
    description: Successful modification
  '307':
    $ref: 'TS29571_CommonData.yaml#/components/responses/307'
  '308':
    $ref: 'TS29571_CommonData.yaml#/components/responses/308'
  '400':
    $ref: 'TS29571_CommonData.yaml#/components/responses/400'
  '403':
    $ref: 'TS29571_CommonData.yaml#/components/responses/403'
  '404':
    $ref: 'TS29571_CommonData.yaml#/components/responses/404'
  '500':
    $ref: 'TS29571_CommonData.yaml#/components/responses/500'
  '503':
    $ref: 'TS29571_CommonData.yaml#/components/responses/503'
  default:
    description: Unexpected error

/{imsUeId}/access-data/ps-domain/user-state:
  get:
    summary: Retrieve the user state information in PS domain
    operationId: GetPsUserStateInfo
    tags:
      - PS User State Info Retrieval
    security:
      - {}
      - oAuth2ClientCredentials:
          - nhss-ims-sdm
      - oAuth2ClientCredentials:
          - nhss-ims-sdm
          - nhss-ims-sdm:ps-domain:user-state:read
    parameters:
      - name: imsUeId
        in: path
        description: IMS Identity
        required: true
        schema:
          $ref: '#/components/schemas/ImsUeId'
      - name: requested-nodes
        in: query
        description: Indicates the serving node(s) for which the request is applicable.
        style: form
        explode: false
        schema:
          type: array
          items:
            $ref: '#/components/schemas/RequestedNode'
          minItems: 1
      - name: private-identity
        in: query
        description: IMS Private Identity
        schema:

```

```

    $ref: '#/components/schemas/PrivateId'
  responses:
    '200':
      description: Expected response to a valid request
      content:
        application/json:
          schema:
            $ref: '#/components/schemas/PsUserState'
    '307':
      $ref: 'TS29571_CommonData.yaml#/components/responses/307'
    '308':
      $ref: 'TS29571_CommonData.yaml#/components/responses/308'
    '404':
      $ref: 'TS29571_CommonData.yaml#/components/responses/404'
    '405':
      $ref: 'TS29571_CommonData.yaml#/components/responses/405'
    '500':
      $ref: 'TS29571_CommonData.yaml#/components/responses/500'
    '503':
      $ref: 'TS29571_CommonData.yaml#/components/responses/503'
    '504':
      $ref: 'TS29571_CommonData.yaml#/components/responses/504'
    default:
      $ref: 'TS29571_CommonData.yaml#/components/responses/default'

/{imsUeId}/access-data/cs-domain/user-state:
  get:
    summary: Retrieve the user state information in CS domain
    operationId: GetCsUserStateInfo
    tags:
      - CS User State Info Retrieval
    security:
      - {}
      - oAuth2ClientCredentials:
          - nhss-ims-sdm
      - oAuth2ClientCredentials:
          - nhss-ims-sdm
          - nhss-ims-sdm:cs-domain:user-state:read
    parameters:
      - name: imsUeId
        in: path
        description: IMS Identity
        required: true
        schema:
          $ref: '#/components/schemas/ImsUeId'
      - name: private-identity
        in: query
        description: IMS Private Identity
        schema:
          $ref: '#/components/schemas/PrivateId'
    responses:
      '200':
        description: Expected response to a valid request
        content:
          application/json:
            schema:
              $ref: '#/components/schemas/CsUserState'
      '307':
        $ref: 'TS29571_CommonData.yaml#/components/responses/307'
      '308':
        $ref: 'TS29571_CommonData.yaml#/components/responses/308'
      '404':
        $ref: 'TS29571_CommonData.yaml#/components/responses/404'
      '405':
        $ref: 'TS29571_CommonData.yaml#/components/responses/405'
      '500':
        $ref: 'TS29571_CommonData.yaml#/components/responses/500'
      '503':
        $ref: 'TS29571_CommonData.yaml#/components/responses/503'
      '504':
        $ref: 'TS29571_CommonData.yaml#/components/responses/504'
      default:
        $ref: 'TS29571_CommonData.yaml#/components/responses/default'

/{imsUeId}/access-data/cs-domain/csrnr:
  get:
    summary: Retrieve the routing number in CS domain
    operationId: GetCsrnr

```

```

tags:
  - CSRN retrieval
security:
  - {}
  - oAuth2ClientCredentials:
    - nhss-ims-sdm
  - oAuth2ClientCredentials:
    - nhss-ims-sdm
    - nhss-ims-sdm:cs-domain:csrn:read
parameters:
  - name: imsUeId
    in: path
    description: IMS Public Identity
    required: true
    schema:
      $ref: '#/components/schemas/ImsUeId'
  - name: pre-paging
    in: query
    description: Indicates pre-paging support
    schema:
      $ref: '#/components/schemas/PrePaging'
  - name: supported-features
    in: query
    description: Supported Features
    schema:
      $ref: 'TS29571_CommonData.yaml#/components/schemas/SupportedFeatures'
  - name: private-identity
    in: query
    description: IMS Private Identity
    schema:
      $ref: '#/components/schemas/PrivateId'
  - name: call-reference-info
    in: query
    description: Indicates Call-Reference Number and AS-Number
    content:
      application/json:
        schema:
          $ref: '#/components/schemas/CallReferenceInfo'
responses:
  '200':
    description: Expected response to a valid request
    content:
      application/json:
        schema:
          $ref: '#/components/schemas/Csrn'
  '307':
    $ref: 'TS29571_CommonData.yaml#/components/responses/307'
  '308':
    $ref: 'TS29571_CommonData.yaml#/components/responses/308'
  '400':
    $ref: 'TS29571_CommonData.yaml#/components/responses/400'
  '404':
    $ref: 'TS29571_CommonData.yaml#/components/responses/404'
  '405':
    $ref: 'TS29571_CommonData.yaml#/components/responses/405'
  '500':
    $ref: 'TS29571_CommonData.yaml#/components/responses/500'
  '503':
    $ref: 'TS29571_CommonData.yaml#/components/responses/503'
  default:
    $ref: 'TS29571_CommonData.yaml#/components/responses/default'

/{imsUeId}/access-data/wireline-domain/reference-location:
get:
  summary: Retrieve the reference location information
  operationId: GetReferenceLocationInfo
  tags:
    - Reference Location Info Retrieval
  security:
    - {}
    - oAuth2ClientCredentials:
      - nhss-ims-sdm
    - oAuth2ClientCredentials:
      - nhss-ims-sdm
      - nhss-ims-sdm:wireline-domain:reference-location:read
  parameters:
    - name: imsUeId
      in: path

```

```

    description: IMS Identity
    required: true
    schema:
      $ref: '#/components/schemas/ImsUeId'
  - name: supported-features
    in: query
    description: Supported Features
    schema:
      $ref: 'TS29571_CommonData.yaml#/components/schemas/SupportedFeatures'
  - name: private-identity
    in: query
    description: IMS Private Identity
    schema:
      $ref: '#/components/schemas/PrivateId'
responses:
  '200':
    description: Expected response to a valid request
    content:
      application/json:
        schema:
          $ref: '#/components/schemas/ReferenceLocationInformation'
  '307':
    $ref: 'TS29571_CommonData.yaml#/components/responses/307'
  '308':
    $ref: 'TS29571_CommonData.yaml#/components/responses/308'
  '404':
    $ref: 'TS29571_CommonData.yaml#/components/responses/404'
  '405':
    $ref: 'TS29571_CommonData.yaml#/components/responses/405'
  '500':
    $ref: 'TS29571_CommonData.yaml#/components/responses/500'
  '503':
    $ref: 'TS29571_CommonData.yaml#/components/responses/503'
  '504':
    $ref: 'TS29571_CommonData.yaml#/components/responses/504'
  default:
    $ref: 'TS29571_CommonData.yaml#/components/responses/default'

/{imsUeId}/subscriptions:
  post:
    summary: subscribe to notifications
    operationId: ImsSdmSubscribe
    tags:
      - SDM Subscription Creation
    security:
      - {}
      - OAuth2ClientCredentials:
          - nhss-ims-sdm
      - OAuth2ClientCredentials:
          - nhss-ims-sdm
          - nhss-ims-sdm:subscriptions:create
    parameters:
      - name: imsUeId
        in: path
        description: IMS Public Identity
        required: true
        schema:
          $ref: '#/components/schemas/ImsUeId'
    requestBody:
      content:
        application/json:
          schema:
            $ref: '#/components/schemas/ImsSdmSubscription'
      required: true
    responses:
      '201':
        description: Expected response to a valid request
        content:
          application/json:
            schema:
              $ref: '#/components/schemas/ImsSdmSubscription'
        headers:
          Location:
            description: >
              Contains the URI of the newly created resource, according to the structure:
              {apiRoot}/nhss-ims-sdm/v1/{imsUeId}/subscriptions/{subscriptionId}
            required: true
            schema:

```

```

    type: string
  '307':
    $ref: 'TS29571_CommonData.yaml#/components/responses/307'
  '308':
    $ref: 'TS29571_CommonData.yaml#/components/responses/308'
  '400':
    $ref: 'TS29571_CommonData.yaml#/components/responses/400'
  '404':
    $ref: 'TS29571_CommonData.yaml#/components/responses/404'
  '500':
    $ref: 'TS29571_CommonData.yaml#/components/responses/500'
  '501':
    $ref: 'TS29571_CommonData.yaml#/components/responses/501'
  '503':
    $ref: 'TS29571_CommonData.yaml#/components/responses/503'
  default:
    $ref: 'TS29571_CommonData.yaml#/components/responses/default'
callbacks:
  datachangeNotification:
    '{request.body#/callbackReference}':
      post:
        requestBody:
          required: true
          content:
            application/json:
              schema:
                $ref: 'TS29503_Nudm_SDM.yaml#/components/schemas/ModificationNotification'
        responses:
          '204':
            description: Successful Notification response
          '307':
            $ref: 'TS29571_CommonData.yaml#/components/responses/307'
          '308':
            $ref: 'TS29571_CommonData.yaml#/components/responses/308'
          '400':
            $ref: 'TS29571_CommonData.yaml#/components/responses/400'
          '404':
            $ref: 'TS29571_CommonData.yaml#/components/responses/404'
          '500':
            $ref: 'TS29571_CommonData.yaml#/components/responses/500'
          '503':
            $ref: 'TS29571_CommonData.yaml#/components/responses/503'
          default:
            $ref: 'TS29571_CommonData.yaml#/components/responses/default'

/{imsUeId}/subscriptions/{subscriptionId}:
  delete:
    summary: unsubscribe from notifications
    operationId: ImsSdmUnsubscribe
    tags:
      - SDM Subscription Deletion
    security:
      - {}
      - oAuth2ClientCredentials:
          - nhss-ims-sdm
      - oAuth2ClientCredentials:
          - nhss-ims-sdm
          - nhss-ims-sdm:subscription:modify
    parameters:
      - name: imsUeId
        in: path
        description: IMS Public Identity
        required: true
        schema:
          $ref: '#/components/schemas/ImsUeId'
      - name: subscriptionId
        in: path
        description: Id of the Subscription
        required: true
        schema:
          type: string
    responses:
      '204':
        description: Successful response
      '307':
        $ref: 'TS29571_CommonData.yaml#/components/responses/307'
      '308':
        $ref: 'TS29571_CommonData.yaml#/components/responses/308'

```



```

    '400':
      $ref: 'TS29571_CommonData.yaml#/components/responses/400'
    '404':
      $ref: 'TS29571_CommonData.yaml#/components/responses/404'
    '500':
      $ref: 'TS29571_CommonData.yaml#/components/responses/500'
    '503':
      $ref: 'TS29571_CommonData.yaml#/components/responses/503'
  default:
    $ref: 'TS29571_CommonData.yaml#/components/responses/default'
patch:
  summary: modify the subscription
  operationId: ImsSdmSubsModify
  tags:
    - SDM Subscription Modification
  security:
    - {}
    - oAuth2ClientCredentials:
        - nhss-ims-sdm
    - oAuth2ClientCredentials:
        - nhss-ims-sdm
        - nhss-ims-sdm:subscription:modify
  parameters:
    - name: imsUeId
      in: path
      description: IMS Public Identity
      required: true
      schema:
        $ref: '#/components/schemas/ImsUeId'
    - name: subscriptionId
      in: path
      description: Id of the Subscription
      required: true
      schema:
        type: string
    - name: supported-features
      in: query
      description: Supported Features
      schema:
        $ref: 'TS29571_CommonData.yaml#/components/schemas/SupportedFeatures'
  requestBody:
    content:
      application/json-patch+json:
        schema:
          type: array
          items:
            $ref: 'TS29571_CommonData.yaml#/components/schemas/PatchItem'
          minItems: 1
        required: true
  responses:
    '200':
      description: Expected response to a valid request
      content:
        application/json:
          schema:
            $ref: 'TS29571_CommonData.yaml#/components/schemas/PatchResult'
    '204':
      description: Successful modification
    '307':
      $ref: 'TS29571_CommonData.yaml#/components/responses/307'
    '308':
      $ref: 'TS29571_CommonData.yaml#/components/responses/308'
    '400':
      $ref: 'TS29571_CommonData.yaml#/components/responses/400'
    '403':
      $ref: 'TS29571_CommonData.yaml#/components/responses/403'
    '404':
      $ref: 'TS29571_CommonData.yaml#/components/responses/404'
    '500':
      $ref: 'TS29571_CommonData.yaml#/components/responses/500'
    '503':
      $ref: 'TS29571_CommonData.yaml#/components/responses/503'
  default:
    $ref: 'TS29571_CommonData.yaml#/components/responses/default'

/shared-data-subscriptions:
  post:
    summary: subscribe to notifications for shared data

```

```

operationId: SubscribeToSharedData
tags:
  - Subscription Creation for shared data
security:
  - {}
  - oAuth2ClientCredentials:
    - nhss-ims-sdm
  - oAuth2ClientCredentials:
    - nhss-ims-sdm
    - nhss-ims-sdm:shared-subscriptions:create
requestBody:
  content:
    application/json:
      schema:
        $ref: '#/components/schemas/ImsSdmSubscription'
      required: true
responses:
  '201':
    description: Expected response to a valid request
    content:
      application/json:
        schema:
          $ref: '#/components/schemas/ImsSdmSubscription'
    headers:
      Location:
        description: >
          Contains the URI of the newly created resource, according to the structure:
          {apiRoot}/nhss-ims-sdm/v1/shared-data-subscriptions/{subscriptionId}
        required: true
        schema:
          type: string
  '307':
    $ref: 'TS29571_CommonData.yaml#/components/responses/307'
  '308':
    $ref: 'TS29571_CommonData.yaml#/components/responses/308'
  '400':
    $ref: 'TS29571_CommonData.yaml#/components/responses/400'
  '404':
    $ref: 'TS29571_CommonData.yaml#/components/responses/404'
  default:
    $ref: 'TS29571_CommonData.yaml#/components/responses/default'
callbacks:
  datachangeNotification:
    '{request.body#/callbackReference}':
      post:
        requestBody:
          required: true
          content:
            application/json:
              schema:
                $ref: 'TS29503_Nudm_SDM.yaml#/components/schemas/ModificationNotification'
        responses:
          '204':
            description: Successful Notification response
          '307':
            $ref: 'TS29571_CommonData.yaml#/components/responses/307'
          '308':
            $ref: 'TS29571_CommonData.yaml#/components/responses/308'
          '400':
            $ref: 'TS29571_CommonData.yaml#/components/responses/400'
          '404':
            $ref: 'TS29571_CommonData.yaml#/components/responses/404'
          '500':
            $ref: 'TS29571_CommonData.yaml#/components/responses/500'
          '503':
            $ref: 'TS29571_CommonData.yaml#/components/responses/503'
          default:
            $ref: 'TS29571_CommonData.yaml#/components/responses/default'

/shared-data-subscriptions/{subscriptionId}:
  delete:
    summary: unsubscribe from notifications for shared data
    operationId: UnsubscribeForSharedData
    tags:
      - Subscription Deletion for shared data
    security:
      - {}
      - oAuth2ClientCredentials:

```

```

    - nhss-ims-sdm
  - OAuth2ClientCredentials:
    - nhss-ims-sdm
    - nhss-ims-sdm:shared-subscription:modify
parameters:
  - name: subscriptionId
    in: path
    description: Id of the Shared data Subscription
    required: true
    schema:
      type: string
responses:
  '204':
    description: Successful response
  '307':
    $ref: 'TS29571_CommonData.yaml#/components/responses/307'
  '308':
    $ref: 'TS29571_CommonData.yaml#/components/responses/308'
  '400':
    $ref: 'TS29571_CommonData.yaml#/components/responses/400'
  '404':
    $ref: 'TS29571_CommonData.yaml#/components/responses/404'
  '500':
    $ref: 'TS29571_CommonData.yaml#/components/responses/500'
  '503':
    $ref: 'TS29571_CommonData.yaml#/components/responses/503'
  default:
    $ref: 'TS29571_CommonData.yaml#/components/responses/default'
patch:
  summary: modify the subscription
  operationId: ModifySharedDataSubs
  tags:
    - Subscription Modification
  security:
    - {}
    - OAuth2ClientCredentials:
      - nhss-ims-sdm
    - OAuth2ClientCredentials:
      - nhss-ims-sdm
      - nhss-ims-sdm:shared-subscription:modify
parameters:
  - name: subscriptionId
    in: path
    description: Id of the SDM Subscription
    required: true
    schema:
      type: string
  - name: supported-features
    in: query
    description: Supported Features
    schema:
      $ref: 'TS29571_CommonData.yaml#/components/schemas/SupportedFeatures'
requestBody:
  content:
    application/json-patch+json:
      schema:
        type: array
        items:
          $ref: 'TS29571_CommonData.yaml#/components/schemas/PatchItem'
        minItems: 1
      required: true
responses:
  '200':
    description: Expected response to a valid request
    content:
      application/json:
        schema:
          $ref: 'TS29571_CommonData.yaml#/components/schemas/PatchResult'
  '204':
    description: Successful modification
  '307':
    $ref: 'TS29571_CommonData.yaml#/components/responses/307'
  '308':
    $ref: 'TS29571_CommonData.yaml#/components/responses/308'
  '400':
    $ref: 'TS29571_CommonData.yaml#/components/responses/400'
  '403':
    $ref: 'TS29571_CommonData.yaml#/components/responses/403'

```

```

    '404':
      $ref: 'TS29571_CommonData.yaml#/components/responses/404'
    '500':
      $ref: 'TS29571_CommonData.yaml#/components/responses/500'
    '503':
      $ref: 'TS29571_CommonData.yaml#/components/responses/503'
    default:
      $ref: 'TS29571_CommonData.yaml#/components/responses/default'

/shared-data:
  get:
    summary: retrieve shared data
    operationId: GetSharedData
    tags:
      - Retrieval of shared data
    security:
      - {}
      - oAuth2ClientCredentials:
          - nhss-ims-sdm
      - oAuth2ClientCredentials:
          - nhss-ims-sdm
          - nhss-ims-sdm:shared-data:read
    parameters:
      - name: shared-data-ids
        in: query
        description: List of shared data ids
        required: true
        style: form
        explode: false
        schema:
          type: array
          items:
            $ref: '#/components/schemas/SharedDataId'
    responses:
      '200':
        description: Expected response to a valid request
        content:
          application/json:
            schema:
              type: array
              items:
                $ref: '#/components/schemas/SharedData'
              minItems: 1
      '307':
        $ref: 'TS29571_CommonData.yaml#/components/responses/307'
      '308':
        $ref: 'TS29571_CommonData.yaml#/components/responses/308'
      '400':
        $ref: 'TS29571_CommonData.yaml#/components/responses/400'
      '404':
        $ref: 'TS29571_CommonData.yaml#/components/responses/404'
      '500':
        $ref: 'TS29571_CommonData.yaml#/components/responses/500'
      '503':
        $ref: 'TS29571_CommonData.yaml#/components/responses/503'
      default:
        $ref: 'TS29571_CommonData.yaml#/components/responses/default'

/{imsUeId}/repository-data:
  get:
    summary: Retrieve the repository data associated to an IMPU and service indication list
    operationId: GetRepositoryDataServIndList
    tags:
      - Repository data list
    security:
      - {}
      - oAuth2ClientCredentials:
          - nhss-ims-sdm
      - oAuth2ClientCredentials:
          - nhss-ims-sdm
          - nhss-ims-sdm:repository-data:read
    parameters:
      - name: imsUeId
        in: path
        description: IMS Identity
        required: true
        schema:
          $ref: '#/components/schemas/ImsUeId'

```

```

- name: supported-features
  in: query
  description: Supported Features
  schema:
    $ref: 'TS29571_CommonData.yaml#/components/schemas/SupportedFeatures'
- name: service-indications
  in: query
  description: Identifiers of a services related data
  required: true
  style: form
  explode: false
  schema:
    type: array
    items:
      $ref: '#/components/schemas/ServiceIndication'
    minItems: 1
responses:
  '200':
    description: Expected response to a valid request
    content:
      application/json:
        schema:
          $ref: '#/components/schemas/RepositoryDataList'
  '307':
    $ref: 'TS29571_CommonData.yaml#/components/responses/307'
  '308':
    $ref: 'TS29571_CommonData.yaml#/components/responses/308'
  '400':
    $ref: 'TS29571_CommonData.yaml#/components/responses/400'
  '403':
    $ref: 'TS29571_CommonData.yaml#/components/responses/403'
  '404':
    $ref: 'TS29571_CommonData.yaml#/components/responses/404'
  '405':
    $ref: 'TS29571_CommonData.yaml#/components/responses/405'
  '500':
    $ref: 'TS29571_CommonData.yaml#/components/responses/500'
  '503':
    $ref: 'TS29571_CommonData.yaml#/components/responses/503'
  default:
    $ref: 'TS29571_CommonData.yaml#/components/responses/default'

```

#### components:

```

securitySchemes:
  oAuth2ClientCredentials:
    type: oauth2
    flows:
      clientCredentials:
        tokenUrl: '{nrfApiRoot}/oauth2/token'
        scopes:
          nhss-ims-sdm: Access to the Nhss IMS Subscription Data Management API
          nhss-ims-sdm:registration-status:read: Access to read the Registration Status resource
          nhss-ims-sdm:profile-data:read: Access to read the Profile Data resource
          nhss-ims-sdm:priority-levels:read: Access to read the Priority Levels resource
          nhss-ims-sdm:ifcs:read: Access to read the Initial Filter Criteria resource
          nhss-ims-sdm:service-level-trace-information:read: >-
            Access to read the Service Level Trace Information resource
          nhss-ims-sdm:server-name:read: Access to read the Server Name resource
          nhss-ims-sdm:scscf-capabilities:read: Access to read the S-CSCF Capabilities resource
          nhss-ims-sdm:ps-domain:location-data:read: >-
            Access to read the PS-Domain Location Data resource
          nhss-ims-sdm:ps-domain:ip-address:read: Access to read the PS-Domain IP Address resource
          nhss-ims-sdm:ps-domain:tads-info:read: Access to read the PS-Domain TADS Info resource
          nhss-ims-sdm:ps-domain:ue-reach-subscriptions:create: >-
            Access to create PS-Domain UE Reachability Subscriptions resources
          nhss-ims-sdm:ps-domain:ue-reach-subscriptions:modify: >-
            Access to update/delete a PS-Domain UE Reachability Subscription resource
          nhss-ims-sdm:ps-domain:user-state:read: Access to read the PS-Domain User State resource
          nhss-ims-sdm:cs-domain:location-data:read: >-
            Access to read the CS-Domain Location Data resource
          nhss-ims-sdm:cs-domain:user-state:read: Access to read the CS-Domain User State resource
          nhss-ims-sdm:cs-domain:csrn:read: Access to read the CS-Domain CSRN resource
          nhss-ims-sdm:wireline-domain:reference-location:read: >-
            Access to read the Wireline-Domain Reference Location resource
          nhss-ims-sdm:repository-data:modify: >-
            Access to create/update/delete the Repository Data resource
          nhss-ims-sdm:repository-data:read: Access to read the Repository Data resource

```

```

nhss-ims-sdm:identities:read: Access to read the Identities resource
nhss-ims-sdm:srvcc:read: Access to read the SRVCC resource
nhss-ims-sdm:srvcc:modify: Access to update the SRVCC resource
nhss-ims-sdm:psi-status:read: Access to read the PSI Status resource
nhss-ims-sdm:psi-status:modify: Access to update the PSI Status resource
nhss-ims-sdm:dsai:read: Access to read the DSAI resource
nhss-ims-sdm:dsai:modify: Access to update the DSAI resource
nhss-ims-sdm:sms-registration-info:read: >-
  Access to read the SMS Registration Info resource
nhss-ims-sdm:sms-registration-info:modify: >-
  Access to create/update/delete the SMS Registration Info resource
nhss-ims-sdm:subscriptions:create: Access to create Subscriptions resources
nhss-ims-sdm:subscription:modify: Access to update/delete a Subscription resource
nhss-ims-sdm:shared-subscriptions:create: >-
  Access to create a Shared-Data Subscriptions resource
nhss-ims-sdm:shared-subscription:modify: >-
  Access to update/delete a Shared-Data Subscription resource
nhss-ims-sdm:shared-data:read: Access to read the Shared-Data resource
nhss-ims-sdm:charging-info:read: Access to read the ChargingInfo resource

```

schemas:

```

#
# COMPLEX TYPES:
#

```

```

ScscfCapabilityList:
  description: Information about mandatory and optional S-CSCF capabilities
  type: object
  properties:
    mandatoryCapabilityList:
      $ref: '#/components/schemas/Capabilities'
    optionalCapabilityList:
      $ref: '#/components/schemas/Capabilities'
  anyOf:
    - required: [mandatoryCapabilityList]
    - required: [optionalCapabilityList]

```

```

Capabilities:
  description: A list of capabilities of the S-CSCF
  type: array
  items:
    $ref: '#/components/schemas/Capability'
  minItems: 1
  uniqueItems: true

```

```

RepositoryData:
  description: Repository Data for the requested Service Indication
  type: object
  required:
    - serviceData
    - sequenceNumber
  properties:
    sequenceNumber:
      $ref: '#/components/schemas/SequenceNumber'
    serviceData:
      type: string
      format: byte

```

```

MsisdnList:
  description: List of MSISDNs associated to the IMS public Identity
  type: object
  required:
    - basicMsisdn
  properties:
    basicMsisdn:
      $ref: '#/components/schemas/Msisdn'
    additionalMsisdns:
      type: array
      minItems: 1
      items:
        $ref: '#/components/schemas/Msisdn'

```

```

PublicIdentities:
  description: >
    IMS Public Identities which belong to the same Implicit Registration Set (if any)
    as the requested IMS Public Identity
  type: object

```

```

required:
- publicIdentities
properties:
  publicIdentities:
    type: array
    items:
      $ref: '#/components/schemas/PublicIdentity'
    minItems: 1
    uniqueItems: true

PrivateIdentities:
description: A list of IMS Private Identities
type: object
required:
- privateIdentities
properties:
  privateIdentities:
    type: array
    items:
      $ref: '#/components/schemas/PrivateIdentity'
    minItems: 1
    uniqueItems: true

PublicIdentity:
description: >
  IMS Public Identity and related data (Alias Group Id, IRS default indication,
  Identity Type)
type: object
required:
- imsPublicId
- identityType
properties:
  imsPublicId:
    $ref: '#/components/schemas/ImsPublicId'
  identityType:
    $ref: '#/components/schemas/IdentityType'
  irsIsDefault:
    type: boolean
  aliasGroupId:
    type: string

PrivateIdentity:
description: IMS Private Identity and its identity type (IMPI or IMSI)
type: object
required:
- privateIdentity
- privateIdentityType
properties:
  privateIdentity:
    $ref: '#/components/schemas/PrivateId'
  privateIdentityType:
    $ref: '#/components/schemas/PrivateIdentityType'

ImsAssociatedIdentities:
description: >
  A list of identities belonging to the same Implicit Registration Set (IRS),
  along with the registration state of the IRS
type: object
required:
- irsState
- publicIdentities
properties:
  irsState:
    $ref: '#/components/schemas/ImsRegistrationState'
  publicIdentities:
    $ref: '#/components/schemas/PublicIdentities'

ImsSdmSubscription:
description: A subscription to notifications of data change
type: object
required:
- nfInstanceId
- callbackReference
- monitoredResourceUris
properties:
  nfInstanceId:
    $ref: 'TS29571_CommonData.yaml#/components/schemas/NfInstanceId'
  callbackReference:

```

```

    $ref: 'TS29571_CommonData.yaml#/components/schemas/Uri'
  monitoredResourceUris:
    type: array
    items:
      $ref: 'TS29571_CommonData.yaml#/components/schemas/Uri'
    minItems: 1
  expires:
    $ref: 'TS29571_CommonData.yaml#/components/schemas/DateTime'

ImsRegistrationStatus:
  description: Registration status of the user
  type: object
  required:
    - imsUserStatus
  properties:
    imsUserStatus:
      $ref: '#/components/schemas/ImsRegistrationState'

PriorityLevels:
  description: Namespaces and priority levels allowed for the IMS public Identity
  type: object
  required:
    - servicePriorityLevelList
  properties:
    servicePriorityLevelList:
      type: array
      items:
        $ref: '#/components/schemas/NameSpacePriority'
      minItems: 1
      uniqueItems: true
    servicePriorityLevel:
      type: integer
      minimum: 0
      maximum: 4

Ifcs:
  description: List of IFCs associated to the IMS public Identity
  type: object
  properties:
    ifcList:
      type: array
      items:
        $ref: '#/components/schemas/Ifc'
      minItems: 1
    cscfFilterSetIdList:
      type: array
      items:
        $ref: '#/components/schemas/CscfFilterSetId'
      minItems: 1
  anyOf:
    - required: [ ifcList ]
    - required: [ cscfFilterSetIdList ]

Ifc:
  description: Data associated to an individual IFC (Initial Filter Criteria)
  type: object
  required:
    - priority
    - appServer
  properties:
    priority:
      type: integer
      minimum: 1
    trigger:
      $ref: '#/components/schemas/TriggerPoint'
    appServer:
      $ref: '#/components/schemas/ApplicationServer'

TriggerPoint:
  description: >
    Contains the conditions that should be checked in order to find out if an
    Application Server should be contacted or not
  type: object
  required:
    - conditionType
    - sptList
  properties:
    conditionType:

```



```

    $ref: '#/components/schemas/TypeOfCondition'
  sptList:
    type: array
    items:
      $ref: '#/components/schemas/Spt'
    minItems: 1

Spt:
  description: Contains the data of a Service Point Trigger
  type: object
  required:
    - conditionNegated
    - sptGroup
  properties:
    conditionNegated:
      type: boolean
    sptGroup:
      type: array
      items:
        $ref: '#/components/schemas/SptGroupId'
      minItems: 1
    regType:
      items:
        $ref: '#/components/schemas/RegistrationType'
      minItems: 1
      maxItems: 2
    requestUri:
      type: string
    sipMethod:
      type: string
    sipHeader:
      $ref: '#/components/schemas/HeaderSipRequest'
    sessionCase:
      $ref: '#/components/schemas/RequestDirection'
    sessionDescription:
      $ref: '#/components/schemas/SdpDescription'

HeaderSipRequest:
  description: Contains a header (and optionally value of the header) in the SIP request
  type: object
  required:
    - header
  properties:
    header:
      type: string
    content:
      type: string

SdpDescription:
  description: >
    Contains a SDP line (and optionally the value in the line) within the body (if any)
    of a SIP request
  type: object
  required:
    - line
  properties:
    line:
      type: string
    content:
      type: string

ApplicationServer:
  description: >
    Application Server which shall be triggered if the conditions of a certain IFC are met,
    and its associated data
  type: object
  required:
    - asUri
  properties:
    asUri:
      type: string
    sessionContinue:
      type: boolean
    serviceInfoList:
      type: array
      items:
        $ref: '#/components/schemas/ServiceInformation'
      minItems: 1

```

```
ImsLocationData:
  description: IMS Location Data (S-CSCF name)
  type: object
  required:
  - scscfName
  properties:
    scscfName:
      type: string

PsLocation:
  description: Location data in PS domain
  type: object
  oneOf:
  - required:
    - sgsnLocationData
  - required:
    - mmeLocationData
  - required:
    - amfLocationData
  - required:
    - twanLocationData
  properties:
    sgsnLocationData:
      $ref: '#/components/schemas/SgsnLocationData'
    mmeLocationData:
      $ref: '#/components/schemas/MmeLocationData'
    amfLocationData:
      $ref: '#/components/schemas/AmfLocationData'
    twanLocationData:
      $ref: '#/components/schemas/TwanLocationData'

SgsnLocationData:
  description: Location information as retrieved from the SGSN serving node
  type: object
  required:
  - sgsnNumber
  - plmnId
  properties:
    sgsnNumber:
      type: string
    plmnId:
      $ref: 'TS29571_CommonData.yaml#/components/schemas/PlmnId'
    sgsnLocation:
      $ref: 'TS29571_CommonData.yaml#/components/schemas/UltraLocation'
    csgInformation:
      $ref: '#/components/schemas/CsgInformation'
    timeZone:
      $ref: 'TS29571_CommonData.yaml#/components/schemas/TimeZone'
    ratType:
      $ref: 'TS29571_CommonData.yaml#/components/schemas/RatType'

MmeLocationData:
  description: Location information as retrieved from the MME serving node
  type: object
  required:
  - mmeAddress
  - plmnId
  properties:
    mmeAddress:
      $ref: 'TS29571_CommonData.yaml#/components/schemas/DiameterIdentity'
    plmnId:
      $ref: 'TS29571_CommonData.yaml#/components/schemas/PlmnId'
    mmeLocation:
      $ref: 'TS29571_CommonData.yaml#/components/schemas/EutraLocation'
    csgInformation:
      $ref: '#/components/schemas/CsgInformation'
    timeZone:
      $ref: 'TS29571_CommonData.yaml#/components/schemas/TimeZone'
    ratType:
      $ref: 'TS29571_CommonData.yaml#/components/schemas/RatType'

AmfLocationData:
  description: Location information as retrieved from the AMF serving node
  type: object
  required:
  - amfAddress
  - plmnId
```

```
properties:
  amfAddress:
    $ref: 'TS29571_CommonData.yaml#/components/schemas/NfInstanceId'
  plmnId:
    $ref: 'TS29571_CommonData.yaml#/components/schemas/PlmnId'
  amfLocation:
    $ref: 'TS29571_CommonData.yaml#/components/schemas/NrLocation'
  smsfAddress:
    $ref: 'TS29571_CommonData.yaml#/components/schemas/NfInstanceId'
  timeZone:
    $ref: 'TS29571_CommonData.yaml#/components/schemas/TimeZone'
  ratType:
    $ref: 'TS29571_CommonData.yaml#/components/schemas/RatType'

TwanLocationData:
  description: Location information of the 3GPP AAA Server for Trusted W-LAN Access
  type: object
  required:
    - twanSsid
    - plmnId
  properties:
    twanSsid:
      type: string
    plmnId:
      $ref: 'TS29571_CommonData.yaml#/components/schemas/PlmnId'
    twanBssid:
      type: string
    civicAddress:
      type: string
      format: byte
    twanOperatorName:
      type: string
    timeZone:
      $ref: 'TS29571_CommonData.yaml#/components/schemas/TimeZone'
    logicalAccessId:
      type: string

CsLocation:
  description: Location data in CS domain
  type: object
  required:
    - mscNumber
    - vlrNumber
    - plmnId
  properties:
    mscNumber:
      type: string
    vlrNumber:
      type: string
    plmnId:
      $ref: 'TS29571_CommonData.yaml#/components/schemas/PlmnId'
    vlrLocation:
      $ref: 'TS29571_CommonData.yaml#/components/schemas/GeraLocation'
    csgInformation:
      $ref: '#/components/schemas/CsgInformation'
    timeZone:
      $ref: 'TS29571_CommonData.yaml#/components/schemas/TimeZone'
    eUtranCgi:
      $ref: 'TS29571_CommonData.yaml#/components/schemas/Ecgi'
    tai:
      $ref: 'TS29571_CommonData.yaml#/components/schemas/Tai'

CsgInformation:
  description: Information about a Closed Subscriber Group (CSG)
  type: object
  required:
    - csgId
  properties:
    csgId:
      type: string
      format: byte
    accessMode:
      type: string
      format: byte
    cMi:
      type: boolean

SrvccData:
```

```

description: UE SRVCC capability (if available) and STN-SR (if subscribed)
type: object
required:
  - stnSr
properties:
  stnSr:
    $ref: 'TS29571_CommonData.yaml#/components/schemas/StnSr'
  ueSrvccCapabilities:
    type: array
    items:
      $ref: '#/components/schemas/SrvccCapability'
    minItems: 1
    uniqueItems: true

PsiActivationState:
description: Public Service Identity activation state
type: object
required:
  - activationState
properties:
  activationState:
    $ref: '#/components/schemas/ActivationState'

SharedData:
description: Represents a part of the IMS Profile data shared by several UEs
type: object
required:
  - sharedDataId
properties:
  sharedDataId:
    $ref: '#/components/schemas/SharedDataId'
  sharedImsIfcData:
    $ref: '#/components/schemas/Ifcs'
minProperties: 1

ImsProfileData:
description: User's IMS profile data
type: object
required:
  - imsServiceProfiles
properties:
  imsServiceProfiles:
    type: array
    items:
      $ref: '#/components/schemas/ImsServiceProfile'
  chargingInfo:
    $ref: '#/components/schemas/ChargingInfo'
  serviceLevelTraceInfo:
    $ref: '#/components/schemas/ServiceLevelTraceInformation'
  servicePriorityLevelList:
    type: array
    items:
      $ref: '#/components/schemas/NameSpacePriority'
    minItems: 1
    uniqueItems: true
  supportedFeatures:
    $ref: 'TS29571_CommonData.yaml#/components/schemas/SupportedFeatures'
  maxAllowedSimulReg:
    type: integer
  servicePriorityLevel:
    type: integer
    minimum: 0
    maximum: 4

ImsServiceProfile:
description: >
  IMS Service Profile of the UE, containing the list of Public Identifiers and
  optionally a list of IFCS
type: object
required:
  - publicIdentifierList
properties:
  publicIdentifierList:
    type: array
    items:
      $ref: '#/components/schemas/PublicIdentifier'
  ifcs:
    $ref: '#/components/schemas/Ifcs'

```

```
cnServiceAuthorization:
  $ref: '#/components/schemas/CoreNetworkServiceAuthorization'

CoreNetworkServiceAuthorization:
  description: >
    Core Network Service Authorization
  type: object
  properties:
    subscribedMediaProfileId:
      type: integer

PublicIdentifier:
  description: >
    Distinct or wildcarded public identity and its associated priority, trace and
    barring information
  type: object
  required:
  - publicIdentity
  properties:
    publicIdentity:
      $ref: '#/components/schemas/PublicIdentity'
    displayName:
      type: string
    imsServicePriority:
      $ref: '#/components/schemas/PriorityLevels'
    serviceLevelTraceInfo:
      $ref: '#/components/schemas/ServiceLevelTraceInformation'
    barringIndicator:
      type: boolean
    wildcardedImpu:
      type: string

ServiceLevelTraceInformation:
  description: IMS Service Level Trace Information
  type: object
  properties:
    serviceLevelTraceInfo:
      type: string

ImeiSvInformation:
  description: IMEI(SV) information
  type: object
  oneOf:
  - required:
    - imei
  - required:
    - imeiSv
  properties:
    imei:
      $ref: '#/components/schemas/Imei'
    imeiSv:
      $ref: '#/components/schemas/ImeiSv'

TadsInformation:
  description: T-ADS Information
  type: object
  required:
  - voiceOverPsSessionSupport
  properties:
    voiceOverPsSessionSupport:
      $ref: '#/components/schemas/ImsVoiceOverPsSessionSupport'
    accessType:
      $ref: 'TS29571_CommonData.yaml#/components/schemas/AccessType'
    ratType:
      $ref: 'TS29571_CommonData.yaml#/components/schemas/RatType'
    lastUeActivityTime:
      $ref: 'TS29571_CommonData.yaml#/components/schemas/DateTime'

UeReachabilitySubscription:
  description: >
    Contains the request parameters received by the HSS for a subscription to
    notifications of UE reachability for IP
  type: object
  required:
  - expiry
  - callbackReference
  properties:
    expiry:
```

```
    $ref: 'TS29571_CommonData.yaml#/components/schemas/DateTime'
  callbackReference:
    $ref: 'TS29571_CommonData.yaml#/components/schemas/Uri'

CreatedUeReachabilitySubscription:
  description: >
    Contains the response data returned by HSS after the subscription to
    notifications of UE reachability for IP was created
  type: object
  required:
  - expiry
  properties:
    expiry:
      $ref: 'TS29571_CommonData.yaml#/components/schemas/DateTime'

UeReachabilityNotification:
  description: >
    Represents the contents of a notification of UE reachability for IP sent by the HSS
  type: object
  required:
  - reachabilityIndicator
  - detectingNode
  - accessType
  properties:
    reachabilityIndicator:
      type: boolean
    detectingNode:
      $ref: '#/components/schemas/DetectingNode'
    accessType:
      $ref: '#/components/schemas/AccessType'

PsUserState:
  description: User state in PS domain
  type: object
  oneOf:
  - required:
    - sgsnUserState
  - required:
    - mmeUserState
  - required:
    - amfUserState
  properties:
    sgsnUserState:
      $ref: '#/components/schemas/UserStatePs'
    mmeUserState:
      $ref: '#/components/schemas/UserStatePs'
    amfUserState:
      $ref: '#/components/schemas/UserStatePs'

CsUserState:
  description: User state in CS domain
  type: object
  required:
  - mscVlrUserState
  properties:
    mscVlrUserState:
      $ref: '#/components/schemas/UserStateCs'

Csrn:
  description: CS domain routing number
  type: object
  required:
  - csrn
  properties:
    csrn:
      $ref: '#/components/schemas/Msisdn'

ReferenceLocationInformation:
  description: Reference Location Information for the user in fixed access networks
  type: object
  properties:
    accessType:
      type: string
    accessInfo:
      type: string
    accessValue:
      type: string
  anyOf:
```

```
- required: [accessType]
- required: [accessInfo]
- required: [accessValue]

SmsRegistrationInfo:
  description: SMS Registration Information (IP-SM-GW number and SC address)
  type: object
  required:
  - ipSmGwNumber
  properties:
    ipSmGwNumber:
      $ref: '#/components/schemas/Msisdn'
    scAddress:
      $ref: '#/components/schemas/Msisdn'

IpSmGwAddress:
  description: IP-SM-GW number and diameter URI/realm
  type: object
  required:
  - ipSmGwNumber
  properties:
    ipSmGwNumber:
      $ref: '#/components/schemas/Msisdn'
    ipSmGwDiaUri:
      $ref: 'TS29571_CommonData.yaml#/components/schemas/DiameterIdentity'
    ipSmGwDiaRealm:
      $ref: 'TS29571_CommonData.yaml#/components/schemas/DiameterIdentity'
    ipSmGwSbiSupInd:
      type: boolean
      default: false

DsaiTagInformation:
  description: >
    DSAI tag information (list of DSAI tags activation state for an Application Server)
  type: object
  required:
  - dsaiTagStatusList
  properties:
    dsaiTagStatusList:
      type: array
      items:
        $ref: '#/components/schemas/DsaiTagStatus'
      minItems: 1
      uniqueItems: true

DsaiTagStatus:
  description: DSAI tag status (DSAI tag and activation state)
  type: object
  required:
  - dsaiTag
  - dsaiState
  properties:
    dsaiTag:
      type: string
    dsaiState:
      $ref: '#/components/schemas/ActivationState'

ScscfSelectionAssistanceInformation:
  description: Information used by the I-CSCF to select an S-CSCF for the UE
  type: object
  properties:
    scscfCapabilityList:
      $ref: '#/components/schemas/ScscfCapabilityList'
    scscfNames:
      type: array
      items:
        type: string
      minItems: 1
  anyOf:
  - required: [scscfCapabilityList]
  - required: [scscfNames]

ChargingInfo:
  description: Diameter addresses of the charging function
  type: object
  anyOf:
  - required:
    - primaryEventChargingFunctionName
```

```

- required:
- primaryChargingCollectionFunctionName
properties:
  primaryEventChargingFunctionName:
    $ref: 'TS29571_CommonData.yaml#/components/schemas/DiameterIdentity'
  secondaryEventChargingFunctionName:
    $ref: 'TS29571_CommonData.yaml#/components/schemas/DiameterIdentity'
  primaryChargingCollectionFunctionName:
    $ref: 'TS29571_CommonData.yaml#/components/schemas/DiameterIdentity'
  secondaryChargingCollectionFunctionName:
    $ref: 'TS29571_CommonData.yaml#/components/schemas/DiameterIdentity'

CallReferenceInfo:
description: >
  Contains a Call Reference Number and the AS-Number; it allows a later retry of the call
  setup in the context of MTRR
type: object
required:
- callRefNumber
- asNumber
properties:
  callRefNumber:
    type: string
    format: byte
    description: >
      The content is according to CallReferenceNumber type described in 3GPP TS 29.002 [30].
      Base64 encoded according to IETF RFC 2045 [28]
  asNumber:
    type: string
    format: byte
    description: >
      The content is according to ISDN-AddressString type described in 3GPP TS 29.002 [30].
      Base64 encoded according to IETF RFC 2045 [28]

DataSetNames:
description: Contains the data sets to be retrieved from the IMS User Profile
type: array
items:
  $ref: '#/components/schemas/DataSetName'
minItems: 1
uniqueItems: true

RepositoryDataList:
description: List of Repository Data for the requested Service Indications
type: object
required:
- repositoryDataMap
properties:
  repositoryDataMap:
    description: >
      A map (list of key-value pairs where ServiceIndication serves as key) of RepositoryData
    type: object
    additionalProperties:
      $ref: '#/components/schemas/RepositoryData'

#
# SIMPLE TYPES:
#

Capability:
description: S-CSCF capability
type: integer

ImsUserId:
description: >
  Represents the IMS Public Identity (i.e. IMS Public User identity or
  Public Service Identity)
type: string
pattern: '^((impu-sip|([a-zA-Z0-9_-.!*()&+,$;?\/]+)\@[([A-Za-z0-9]+([-A-Za-z0-9]+)\.))+[a-
z]{2,}|impu-tel|:[0-9]{5,15}|impi-.[+].+)$'

SequenceNumber:
description: >
  Unsigned integer containing the sequence number associated to the current version
  of Repository Data
type: integer
minimum: 0

```



```

ServiceIndication:
  description: String containing the Service Indication or Service Identifier
  type: string

Msisdn:
  description: String containing an additional or basic MSISDN
  type: string
  pattern: '[0-9]{5,15}$'

PrivateId:
  description: String containing a Private User Identity or a Private Service Identity
  type: string

ImsPublicId:
  description: String containing an IMS Public Identity in SIP URI format or TEL URI format
  type: string
  pattern: '^((sip|tel):([a-zA-Z0-9_-.!*()&=+,$;?\/\|]+)\@([A-Za-z0-9]+([A-Za-z0-9]+)\.))+[a-z]{2,}|tel\:\+[0-9]{5,15})$'

NameSpacePriority:
  description: >
    String containing the namespace and priority formatted as "r-value" parameter
    described in IETF RFC 4412
  type: string
  pattern: '^([0-9a-zA-Z-!\%*_\+`'~]+.[0-9a-zA-Z-!\%*_\+`'~]+)$'

CscfFilterSetId:
  description: Contains the identifier of a specific filter set in the S-CSCF
  type: integer
  minimum: 0

SptGroupId:
  description: Contains the identifier of the Group of SPTs
  type: integer
  minimum: 0

SharedDataId:
  description: >
    Identifies globally and uniquely a piece of subscription data shared by multiple UEs;
    the value shall start with the HPLMN id (MCC/MNC) followed by a hyphen followed by a
    local Id as allocated by the home network operator
  type: string
  pattern: '^([0-9]{5,6})-.*$'

Imei:
  description: IMEI of the UE
  type: string
  pattern: '^([0-9]{15})$'

ImeiSv:
  description: IMEISV of the UE
  type: string
  pattern: '^([0-9]{16})$'

PrePaging:
  description: Indicates the support of pre-paging
  type: boolean

SipServerName:
  description: Server Name (e.g. AS name, CSCF name) in SIP URI format
  type: string
  pattern: '^((sip|tel):([a-zA-Z0-9_-.!*()&=+,$;?\/\|]+)\@([A-Za-z0-9]+([A-Za-z0-9]+)\.))+[a-z]{2,})$'

#
# ENUMS:
#

IdentityType:
  description: Represents the type of IMS Public Identity
  anyOf:
    - type: string
      enum:
        - DISTINCT_IMPU
        - DISTINCT_PSI
        - WILDCARDED_IMPU
        - WILDCARDED_PSI
    - type: string

```

**PrivateIdentityType:**  
description: Represents the type of IMS Private Identity (IMPI or IMSI)  
anyOf:  
- type: string  
enum:  
- IMPI  
- IMSI  
- type: string

**ImsRegistrationState:**  
description: Represents the IMS status of the user or Public Identity or the IRS  
anyOf:  
- type: string  
enum:  
- REGISTERED  
- NOT\_REGISTERED  
- AUTHENTICATION\_PENDING  
- REGISTERED\_UNREG\_SERVICES  
- type: string

**TypeOfCondition:**  
description: >  
Represents the type of condition to be applied to the logical expression of SPT groups and SPTs (Conjunctive Normal Form, or Disjunctive Normal Form)  
anyOf:  
- type: string  
enum:  
- CNF  
- DNF  
- type: string

**RegistrationType:**  
description: Represents the type of registration associated to the REGISTER request  
anyOf:  
- type: string  
enum:  
- INITIAL\_REGISTRATION  
- RE\_REGISTRATION  
- DE\_REGISTRATION  
- type: string

**RequestDirection:**  
description: >  
Represents the direction of the request in combination with the registration status of the user as evaluated in the S-CSCF  
anyOf:  
- type: string  
enum:  
- ORIGINATING\_REGISTERED  
- ORIGINATING\_UNREGISTERED  
- ORIGINATING\_CDIV  
- TERMINATING\_REGISTERED  
- TERMINATING\_UNREGISTERED  
- type: string

**ServiceInformation:**  
description: >  
Indicates the type of additional information to be included in the body of the SIP request towards the Application Server  
anyOf:  
- type: string  
enum:  
- INCLUDE\_REGISTER\_REQUEST  
- INCLUDE\_REGISTER\_RESPONSE  
- type: string

**RequestedNode:**  
description: Represents the type of serving node for which certain data is requested  
anyOf:  
- type: string  
enum:  
- SGSN  
- MME  
- AMF  
- 3GPP\_AAA\_SERVER\_TWAN  
- type: string

**SrvccCapability:**  
description: Represents the type of SRVCC support of the UE  
anyOf:  
- type: string  
enum:  
- UE\_4G\_SRVCC\_CAPABLE  
- UE\_5G\_SRVCC\_CAPABLE  
- type: string

**ActivationState:**  
description: Represents the activation state of a PSI or DSAI tag  
anyOf:  
- type: string  
enum:  
- ACTIVE  
- INACTIVE  
- type: string

**ImsVoiceOverPsSessionSupport:**  
description: Represents the support for Voice-over-PS of the UE  
anyOf:  
- type: string  
enum:  
- IMS\_VOICE\_OVER\_PS\_NOT\_SUPPORTED  
- IMS\_VOICE\_OVER\_PS\_SUPPORTED  
- IMS\_VOICE\_OVER\_PS\_SUPPORT\_UNKNOWN  
- type: string

**DetectingNode:**  
description: Represents the type of serving node that detected the reachability of the UE  
anyOf:  
- type: string  
enum:  
- SGSN  
- MME  
- AMF  
- type: string

**AccessType:**  
description: Represents the type of access (3GPP or non-3GPP)  
anyOf:  
- type: string  
enum:  
- 3GPP\_ACCESS  
- NON\_3GPP\_ACCESS  
- type: string

**UserStatePs:**  
description: Represents the user state in PS domain  
anyOf:  
- type: string  
enum:  
- DETACHED  
- ATTACHED\_NOT\_REACHABLE\_FOR\_PAGING  
- ATTACHED\_REACHABLE\_FOR\_PAGING  
- CONNECTED\_NOT\_REACHABLE\_FOR\_PAGING  
- CONNECTED\_REACHABLE\_FOR\_PAGING  
- NOT\_PROVIDED\_FROM\_SGSN\_OR\_MME\_OR\_AMF  
- NETWORK\_DETERMINED\_NOT\_REACHABLE  
- type: string

**UserStateCs:**  
description: Represents the user state in CS domain  
anyOf:  
- type: string  
enum:  
- CAMEL\_BUSY  
- NETWORK\_DETERMINED\_NOT\_REACHABLE  
- ASSUMED\_IDLE  
- NOT\_PROVIDED\_FROM\_VLR  
- type: string

**DataSetName:**  
description: A set of data within the IMS User Profile  
anyOf:  
- type: string  
enum:  
- CHARGING\_DATA

- IFC\_DATA
- TRACE\_DATA
- PRIORITY\_DATA
- type: string

---

## A.4 Nhss\_imsUEAU API

openapi: 3.0.0

info:

```

version: '1.1.0'
title: 'Nhss_imsUEAU'
description: |
  Nhss UE Authentication Service for IMS.
  © 2022, 3GPP Organizational Partners (ARIB, ATIS, CCSA, ETSI, TSDSI, TTA, TTC).
  All rights reserved.

```

externalDocs:

```

description: 3GPP TS 29.562 Home Subscriber Server (HSS) Services, version 17.5.0
url: 'https://www.3gpp.org/ftp/Specs/archive/29_series/29.562/'

```

servers:

```

- url: '{apiRoot}/nhss-ims-ueau/v1'
  variables:
    apiRoot:
      default: https://example.com
      description: apiRoot as defined in clause 4.4 of 3GPP TS 29.501.

```

security:

- {}
- oAuth2ClientCredentials:
  - nhss-ims-ueau

paths:

```

/{impi}/security-information/generate-sip-auth-data:
  post:
    summary: Generate authentication data for the UE based on the Auth-Scheme provided
    operationId: GenerateSipAuthData
    tags:
      - Generate SIP Auth Data (Custom Operation)
    security:
      - {}
      - oAuth2ClientCredentials:
          - nhss-ims-ueau
      - oAuth2ClientCredentials:
          - nhss-ims-ueau
      - nhss-ims-ueau:generate-sip-auth-data:invoke
    parameters:
      - name: impi
        in: path
        description: IMS Private Identity for the UE (IMPI)
        required: true
        schema:
          $ref: '#/components/schemas/Impi'
    requestBody:
      content:
        application/json:
          schema:
            $ref: '#/components/schemas/SipAuthenticationInfoRequest'
      required: true
    responses:
      '200':
        description: Expected response to a valid request
        content:
          application/json:
            schema:
              $ref: '#/components/schemas/SipAuthenticationInfoResult'
      '307':
        $ref: 'TS29571_CommonData.yaml#/components/responses/307'
      '308':
        $ref: 'TS29571_CommonData.yaml#/components/responses/308'
      '400':
        $ref: 'TS29571_CommonData.yaml#/components/responses/400'

```

```

'403':
  $ref: 'TS29571_CommonData.yaml#/components/responses/403'
'404':
  $ref: 'TS29571_CommonData.yaml#/components/responses/404'
'405':
  $ref: 'TS29571_CommonData.yaml#/components/responses/405'
'500':
  $ref: 'TS29571_CommonData.yaml#/components/responses/500'
'501':
  $ref: 'TS29571_CommonData.yaml#/components/responses/501'
'503':
  $ref: 'TS29571_CommonData.yaml#/components/responses/503'
'504':
  $ref: 'TS29571_CommonData.yaml#/components/responses/504'
default:
  $ref: 'TS29571_CommonData.yaml#/components/responses/default'

```

components:

```

securitySchemes:
  oAuth2ClientCredentials:
    type: oauth2
    flows:
      clientCredentials:
        tokenUrl: '{nrfApiRoot}/oauth2/token'
        scopes:
          nhss-ims-ueau: Access to the Nhss IMS UE Authentication API
          nhss-ims-ueau:generate-sip-auth-data:invoke: >
            Access to invoke the Generate SIP Auth Data custom operation

```

schemas:

```

#
# COMPLEX TYPES:
#

```

```

SipAuthenticationInfoRequest:
  description: >
    Contains input data to the SIP authentication request message (e.g. SIP authentication
    scheme, requested number of authentication items, resynchronization information)
  type: object
  required:
    - cscfServerName
    - sipAuthenticationScheme
  properties:
    cscfServerName:
      type: string
    sipAuthenticationScheme:
      $ref: '#/components/schemas/SipAuthenticationScheme'
    sipNumberAuthItems:
      $ref: '#/components/schemas/SipNumberAuthItems'
    resynchronizationInfo:
      $ref: '#/components/schemas/ResynchronizationInfo'

```

```

ResynchronizationInfo:
  description: Contains RAND and AUTS
  type: object
  required:
    - rand
    - auts
  properties:
    rand:
      $ref: 'TS29503_Nudm_UEAU.yaml#/components/schemas/Rand'
    auts:
      $ref: 'TS29503_Nudm_UEAU.yaml#/components/schemas/Auts'

```

```

SipAuthenticationInfoResult:
  description: >
    Contains authentication information returned in the SIP authentication response message
    (e.g. authentication vectors, digest authentication parameters, line identifiers)
  type: object
  required:
    - impi
  properties:
    impi:
      $ref: '#/components/schemas/Impi'
    3gAkaAvs:
      type: array

```

```
    items:
      $ref: '#/components/schemas/3GAKaAv'
    minItems: 1
  digestAuth:
    $ref: '#/components/schemas/DigestAuthentication'
  lineIdentifierList:
    type: array
    items:
      $ref: '#/components/schemas/LineIdentifier'
    minItems: 1
  ipAddress:
    $ref: 'TS29571_CommonData.yaml#/components/schemas/IpAddr'

3GAKaAv:
  description: Contains RAND, XRES, AUTN, CK, and IK
  type: object
  required:
    - rand
    - xres
    - autn
    - ck
    - ik
  properties:
    rand:
      $ref: 'TS29503_Nudm_UEAU.yaml#/components/schemas/Rand'
    xres:
      $ref: 'TS29503_Nudm_UEAU.yaml#/components/schemas/Xres'
    autn:
      $ref: 'TS29503_Nudm_UEAU.yaml#/components/schemas/Autn'
    ck:
      $ref: 'TS29503_Nudm_UEAU.yaml#/components/schemas/ConfidentialityKey'
    ik:
      $ref: 'TS29503_Nudm_UEAU.yaml#/components/schemas/IntegrityKey'

DigestAuthentication:
  description: Parameters used for the Digest authentication scheme
  type: object
  required:
    - digestRealm
    - digestAlgorithm
    - digestQop
    - hal
  properties:
    digestRealm:
      type: string
    digestAlgorithm:
      $ref: '#/components/schemas/SipDigestAlgorithm'
    digestQop:
      $ref: '#/components/schemas/SipDigestQop'
    hal:
      type: string

#
# SIMPLE TYPES:
#

SipNumberAuthItems:
  description: Indicates the number of requested SIP authentication items
  type: integer
  minimum: 1

Impi:
  description: IMS Private Identity of the UE
  type: string

LineIdentifier:
  description: Line Identifier for the wireline access
  type: string

#
# ENUMS:
#

SipAuthenticationScheme:
  description: Authentication scheme to be used in the SIP authentication request message
  anyOf:
    - type: string
      enum:
```

```

    - DIGEST-AKAV1-MD5
    - DIGEST-HTTP
    - NBA
    - GIBA
    - UNKNOWN
  - type: string

SipDigestAlgorithm:
  description: Algorithm used for the SIP Digest authentication scheme
  anyOf:
    - type: string
      enum:
        - MD5
        - MD5_SESS
    - type: string

SipDigestQop:
  description: Quality of Protection for the SIP Digest authentication scheme
  anyOf:
    - type: string
      enum:
        - AUTH
        - AUTH_INT
    - type: string

```

---

## A.5 Nhss\_gbaSDM API

```

openapi: 3.0.0

info:
  version: '1.0.0'
  title: 'Nhss_gbaSDM'
  description: |
    Nhss Subscriber Data Management Service for GBA.
    © 2022, 3GPP Organizational Partners (ARIB, ATIS, CCSA, ETSI, TSDSI, TTA, TTC).
    All rights reserved.

externalDocs:
  description: 3GPP TS 29.562 Home Subscriber Server (HSS) Services, version 17.5.0
  url: 'https://www.3gpp.org/ftp/Specs/archive/29_series/29.562/'

servers:
  - url: '{apiRoot}/nhss-gba-sdm/v1'
    variables:
      apiRoot:
        default: https://example.com
        description: apiRoot as defined in clause 4.4 of 3GPP TS 29.501.

security:
  - {}
  - oAuth2ClientCredentials:
    - nhss-gba-sdm

paths:
  /{ueId}/subscriber-data:
    get:
      summary: Retrieve the subscriber data of a user
      operationId: GetSubscriberData
      tags:
        - Subscriber Data (Document)
      security:
        - {}
        - oAuth2ClientCredentials:
          - nhss-gba-sdm
        - oAuth2ClientCredentials:
          - nhss-gba-sdm
          - nhss-gba-sdm:subscriber-data:read
      parameters:
        - name: ueId
          in: path
          description: UE Identity
          required: true
          schema:
            $ref: '#/components/schemas/UeId'
        - name: supported-features

```

```

    in: query
    description: Supported Features
    schema:
      $ref: 'TS29571_CommonData.yaml#/components/schemas/SupportedFeatures'
  responses:
    '200':
      description: Expected response to a valid request
      content:
        application/json:
          schema:
            $ref: '#/components/schemas/GbaSubscriberData'
    '307':
      $ref: 'TS29571_CommonData.yaml#/components/responses/307'
    '308':
      $ref: 'TS29571_CommonData.yaml#/components/responses/308'
    '403':
      $ref: 'TS29571_CommonData.yaml#/components/responses/403'
    '404':
      $ref: 'TS29571_CommonData.yaml#/components/responses/404'
    '500':
      $ref: 'TS29571_CommonData.yaml#/components/responses/500'
    '503':
      $ref: 'TS29571_CommonData.yaml#/components/responses/503'
    '504':
      $ref: 'TS29571_CommonData.yaml#/components/responses/504'
  default:
    $ref: 'TS29571_CommonData.yaml#/components/responses/default'

/{ueId}/subscriptions:
  post:
    summary: Subscribe to notifications
    operationId: GbaSdmSubscribe
    tags:
      - GBA SDM Subscriptions (Collection)
    security:
      - {}
      - oAuth2ClientCredentials:
          - nhss-gba-sdm
      - oAuth2ClientCredentials:
          - nhss-gba-sdm
          - nhss-gba-sdm:subscriptions:create
    parameters:
      - name: ueId
        in: path
        description: UE Identity
        required: true
        schema:
          $ref: '#/components/schemas/UeId'
    requestBody:
      content:
        application/json:
          schema:
            $ref: '#/components/schemas/GbaSdmSubscription'
      required: true
    responses:
      '201':
        description: Expected response to a valid request
        content:
          application/json:
            schema:
              $ref: '#/components/schemas/GbaSdmSubscription'
        headers:
          Location:
            description: >
              Contains the URI of the newly created resource, according to the structure:
              {apiRoot}/nhss-gba-sdm/<apiVersion>/{ueId}/subscriptions/{subscriptionId}
            required: true
            schema:
              type: string
      '307':
        $ref: 'TS29571_CommonData.yaml#/components/responses/307'
      '308':
        $ref: 'TS29571_CommonData.yaml#/components/responses/308'
      '400':
        $ref: 'TS29571_CommonData.yaml#/components/responses/400'
      '404':
        $ref: 'TS29571_CommonData.yaml#/components/responses/404'
      '500':

```



```

    $ref: 'TS29571_CommonData.yaml#/components/responses/500'
  '501':
    $ref: 'TS29571_CommonData.yaml#/components/responses/501'
  '503':
    $ref: 'TS29571_CommonData.yaml#/components/responses/503'
  default:
    $ref: 'TS29571_CommonData.yaml#/components/responses/default'
callbacks:
  datachangeNotification:
    '{request.body#/callbackReference}':
      post:
        requestBody:
          required: true
          content:
            application/json:
              schema:
                $ref: 'TS29503_Nudm_SDM.yaml#/components/schemas/ModificationNotification'
  responses:
    '204':
      description: Successful Notification response
    '307':
      $ref: 'TS29571_CommonData.yaml#/components/responses/307'
    '308':
      $ref: 'TS29571_CommonData.yaml#/components/responses/308'
    '400':
      $ref: 'TS29571_CommonData.yaml#/components/responses/400'
    '404':
      $ref: 'TS29571_CommonData.yaml#/components/responses/404'
    '500':
      $ref: 'TS29571_CommonData.yaml#/components/responses/500'
    '503':
      $ref: 'TS29571_CommonData.yaml#/components/responses/503'
    default:
      $ref: 'TS29571_CommonData.yaml#/components/responses/default'

/{ueId}/subscriptions/{subscriptionId}:
  delete:
    summary: Unsubscribe from notifications
    operationId: GbaSdmUnsubscribe
    tags:
      - GBA SDM Subscription (Document)
    security:
      - {}
      - oAuth2ClientCredentials:
          - nhss-gba-sdm
      - oAuth2ClientCredentials:
          - nhss-gba-sdm
          - nhss-gba-sdm:subscription:modify
    parameters:
      - name: ueId
        in: path
        description: UE Identity
        required: true
        schema:
          $ref: '#/components/schemas/UeId'
      - name: subscriptionId
        in: path
        description: Id of the Subscription
        required: true
        schema:
          type: string
    responses:
      '204':
        description: Successful response
      '307':
        $ref: 'TS29571_CommonData.yaml#/components/responses/307'
      '308':
        $ref: 'TS29571_CommonData.yaml#/components/responses/308'
      '400':
        $ref: 'TS29571_CommonData.yaml#/components/responses/400'
      '404':
        $ref: 'TS29571_CommonData.yaml#/components/responses/404'
      '500':
        $ref: 'TS29571_CommonData.yaml#/components/responses/500'
      '503':
        $ref: 'TS29571_CommonData.yaml#/components/responses/503'
      default:
        $ref: 'TS29571_CommonData.yaml#/components/responses/default'

```

```

patch:
  summary: Modify the subscription
  operationId: GbaSdmSubsModify
  tags:
    - GBA SDM Subscription (Document)
  security:
    - {}
    - oAuth2ClientCredentials:
      - nhss-gba-sdm
    - oAuth2ClientCredentials:
      - nhss-gba-sdm
      - nhss-gba-sdm:subscription:modify
  parameters:
    - name: ueId
      in: path
      description: UE Identity
      required: true
      schema:
        $ref: '#/components/schemas/UeId'
    - name: subscriptionId
      in: path
      description: Id of the Subscription
      required: true
      schema:
        type: string
    - name: supported-features
      in: query
      description: Supported Features
      schema:
        $ref: 'TS29571_CommonData.yaml#/components/schemas/SupportedFeatures'
  requestBody:
    content:
      application/json-patch+json:
        schema:
          type: array
          items:
            $ref: 'TS29571_CommonData.yaml#/components/schemas/PatchItem'
          minItems: 1
      required: true
  responses:
    '200':
      description: Expected response to a valid request
      content:
        application/json:
          schema:
            $ref: 'TS29571_CommonData.yaml#/components/schemas/PatchResult'
    '204':
      description: Successful modification
    '307':
      $ref: 'TS29571_CommonData.yaml#/components/responses/307'
    '308':
      $ref: 'TS29571_CommonData.yaml#/components/responses/308'
    '400':
      $ref: 'TS29571_CommonData.yaml#/components/responses/400'
    '403':
      $ref: 'TS29571_CommonData.yaml#/components/responses/403'
    '404':
      $ref: 'TS29571_CommonData.yaml#/components/responses/404'
    '500':
      $ref: 'TS29571_CommonData.yaml#/components/responses/500'
    '503':
      $ref: 'TS29571_CommonData.yaml#/components/responses/503'
    default:
      $ref: 'TS29571_CommonData.yaml#/components/responses/default'

```

components:

```

securitySchemes:
  oAuth2ClientCredentials:
    type: oauth2
    flows:
      clientCredentials:
        tokenUrl: '{nrfApiRoot}/oauth2/token'
        scopes:
          nhss-gba-sdm: Access to the Nhss GBA Subscription Data Management API
          nhss-gba-sdm:subscriber-data:read: Access to read the GBA Subscriber Data resource
          nhss-gba-sdm:subscriptions:create: Access to create Subscriptions resources

```

nhss-gba-sdm:subscription:modify: Access to update/delete a Subscription resource

schemas:

#

# COMPLEX TYPES:

#

GbaSubscriberData:

description: >

GBA subscriber data of the UE; it includes the GBA User Security Settings (GUSS) data

type: object

properties:

guss:

\$ref: '#/components/schemas/Guss'

Guss:

description: >

GBA User Security Settings of the UE; it includes information about the BSF,

and a list of User Security Settings

type: object

properties:

bsfInfo:

\$ref: '#/components/schemas/BsfInfo'

ussList:

type: array

items:

\$ref: 'TS29309\_Nbsp\_GBA.yaml#/components/schemas/UssListItem'

minItems: 1

BsfInfo:

description: >

Information about the BSF; it includes an indication of whether GBA or GBA\_U is to be used,

the key lifetime and a user-specific list of security features

type: object

properties:

uiccType:

\$ref: '#/components/schemas/UiccType'

lifeTime:

\$ref: 'TS29571\_CommonData.yaml#/components/schemas/DurationSec'

securityFeatures:

type: array

items:

\$ref: 'TS29309\_Nbsp\_GBA.yaml#/components/schemas/SecFeature'

minItems: 1

GbaSdmSubscription:

description: >

Information about a subscription created in the HSS, so the consumer (e.g. BSF) can be

notified when there are changes on the monitored data

type: object

required:

- nfInstanceId
- callbackReference
- monitoredResourceUri

properties:

nfInstanceId:

\$ref: 'TS29571\_CommonData.yaml#/components/schemas/NfInstanceId'

callbackReference:

\$ref: 'TS29571\_CommonData.yaml#/components/schemas/Uri'

monitoredResourceUri:

type: array

items:

\$ref: 'TS29571\_CommonData.yaml#/components/schemas/Uri'

minItems: 1

expires:

\$ref: 'TS29571\_CommonData.yaml#/components/schemas/DateTime'

#

# SIMPLE TYPES:

#

UeId:

description: UE ID can be MSISDN, IMSI, IMPI or IMPU

anyOf:

- \$ref: '#/components/schemas/Msisdn'
- \$ref: '#/components/schemas/Imsi'
- \$ref: 'TS29562\_Nhss\_imsSDM.yaml#/components/schemas/ImsUeId'

```

Msisdn:
  description: MS-ISDN of the UE
  type: string
  pattern: '^msisdn-[0-9]{5,15}$'

Imsi:
  description: IMSI of the UE
  type: string
  pattern: '^imsi-[0-9]{5,15}$'

#
# ENUMS:
#

UiccType:
  description: Indicates whether GBA or GBA_U is to be used
  anyOf:
    - type: string
      enum:
        - GBA
        - GBA_U
    - type: string

```

---

## A.6 Nhss\_gbaUEAU API

openapi: 3.0.0

```

info:
  version: '1.0.0'
  title: 'Nhss_gbaUEAU'
  description: |
    Nhss UE Authentication Service for GBA.
    © 2022, 3GPP Organizational Partners (ARIB, ATIS, CCSA, ETSI, TSDSI, TTA, TTC).
    All rights reserved.

externalDocs:
  description: 3GPP TS 29.562 Home Subscriber Server (HSS) Services, version 17.5.0
  url: 'https://www.3gpp.org/ftp/Specs/archive/29_series/29.562/'

servers:
  - url: '{apiRoot}/nhss-gba-ueau/v1'
    variables:
      apiRoot:
        default: https://example.com
        description: apiRoot as defined in clause 4.4 of 3GPP TS 29.501.

security:
  - oAuth2ClientCredentials:
    - nhss-gba-ueau
  - {}

paths:
  /{ueId}/security-information/generate-auth-data:
    post:
      summary: Generate GBA authentication data for the UE
      operationId: GenerateAuthData
      tags:
        - Generate Auth Data (Custom Operation)
      security:
        - {}
        - oAuth2ClientCredentials:
          - nhss-gba-ueau
        - oAuth2ClientCredentials:
          - nhss-gba-ueau
          - nhss-gba-ueau:generate-auth-data:invoke
      parameters:
        - name: ueId
          in: path
          description: UE identity of the user
          required: true
          schema:
            $ref: '#/components/schemas/UEid'
      requestBody:
        content:

```

```

    application/json:
      schema:
        $ref: '#/components/schemas/AuthenticationInfoRequest'
      required: true
    responses:
      '200':
        description: Expected response to a valid request
        content:
          application/json:
            schema:
              $ref: '#/components/schemas/AuthenticationInfoResult'
      '307':
        $ref: 'TS29571_CommonData.yaml#/components/responses/307'
      '308':
        $ref: 'TS29571_CommonData.yaml#/components/responses/308'
      '400':
        $ref: 'TS29571_CommonData.yaml#/components/responses/400'
      '403':
        $ref: 'TS29571_CommonData.yaml#/components/responses/403'
      '404':
        $ref: 'TS29571_CommonData.yaml#/components/responses/404'
      '500':
        $ref: 'TS29571_CommonData.yaml#/components/responses/500'
      '501':
        $ref: 'TS29571_CommonData.yaml#/components/responses/501'
      '503':
        $ref: 'TS29571_CommonData.yaml#/components/responses/503'
    default:
      description: Unexpected error

components:
  securitySchemes:
    oAuth2ClientCredentials:
      type: oauth2
      flows:
        clientCredentials:
          tokenUrl: '{nrfApiRoot}/oauth2/token'
          scopes:
            nhss-gba-ueau: Access to the nhss-gba-ueau API
            nhss-gba-ueau:generate-auth-data:invoke: >
              Access to invoke the Generate Auth Data custom operation

  schemas:

#
# COMPLEX TYPES:
#

AuthenticationInfoRequest:
  description: >
    Contains input data to the authentication request message (e.g. authentication
    scheme, resynchronization information)
  type: object
  properties:
    authenticationScheme:
      $ref: '#/components/schemas/AuthenticationScheme'
    resynchronizationInfo:
      $ref: 'TS29562_Nhss_imsUEAU.yaml#/components/schemas/ResynchronizationInfo'
    supportedFeatures:
      $ref: 'TS29571_CommonData.yaml#/components/schemas/SupportedFeatures'

AuthenticationInfoResult:
  description: >
    Contains authentication information returned in the authentication response message
    (e.g. authentication vector, digest authentication parameters)
  type: object
  properties:
    impi:
      $ref: '#/components/schemas/Impi'
    3gAkaAv:
      $ref: 'TS29562_Nhss_imsUEAU.yaml#/components/schemas/3GAkaAv'
    digestAuth:
      $ref: '#/components/schemas/DigestAuthentication'
    supportedFeatures:
      $ref: 'TS29571_CommonData.yaml#/components/schemas/SupportedFeatures'

DigestAuthentication:
  description: Parameters used for the Digest authentication scheme

```

```
    type: object
    required:
      - digestRealm
      - digestAlgorithm
      - digestQop
      - hal
    properties:
      digestRealm:
        type: string
      digestAlgorithm:
        $ref: '#/components/schemas/DigestAlgorithm'
      digestQop:
        $ref: '#/components/schemas/DigestQop'
      hal:
        type: string

#
# SIMPLE TYPES:
#

UeId:
  $ref: 'TS29562_Nhss_gbaSDM.yaml#/components/schemas/UeId'

Impi:
  description: IMS Private Identity of the UE
  type: string

#
# ENUMS:
#

AuthenticationScheme:
  description: Authentication scheme to be used in the authentication request message
  anyOf:
    - type: string
      enum:
        - DIGEST_AKAV1_MD5
        - DIGEST_HTTP
    - type: string

DigestAlgorithm:
  description: Algorithm used for the Digest authentication scheme
  anyOf:
    - type: string
      enum:
        - MD5
        - MD5_SESS
    - type: string

DigestQop:
  description: Quality of Protection for the Digest authentication scheme
  anyOf:
    - type: string
      enum:
        - AUTH
        - AUTH_INT
    - type: string
```

---

## Annex B (informative): Withdrawn API versions

### B.1 General

This Annex lists withdrawn API versions of the APIs defined in the present specification. 3GPP TS 29.501 [5] clause 4.3.1.6 describes the withdrawal of API versions.

## Annex C (informative): Change history



Change history							
Date	Meeting	TDoc	CR	Rev	Cat	Subject/Comment	New version
2019-09	CT4#93	C4-193851				Initial Draft (C4-193264) and incorporation of agreed pCRs at CT4#93: C4-193576, C4-193272, C4-193273, C4-193579, C4-193706, C4-193838.	0.1.0
2019-10	CT4#94	C4-194525				Incorporation of agreed pCRs at CT4#94: C4-194361, C4-194362, C4-194364, C4-194365, C4-194556	0.2.0
2019-11	CT4#95	C4-195640				Incorporation of agreed pCRs at CT4#95: C4-195468, C4-195469, C4-195475, C4-195478, C4-195583, C4-195650	0.3.0
2020-03	CT4#96	C4-201270				Incorporation of agreed pCRs at CT4#96: C4-200572, C4-200578, C4-200582, C4-200803, C4-200804, C4-200927, C4-200929, C4-200963, C4-200977, C4-201098, C4-201104, C4-201105, C4-201106, C4-201107, C4-201108, C4-201109, C4-201110, C4-201111, C4-201112, C4-201113, C4-201114, C4-201115, C4-201116	0.4.0
2020-03	CT#87	CP-200064				TS presented for information and approval	1.0.0
2020-03	CT#87					Approved at CT#87	16.0.0
2020-07	CT#88	CP-201038	0001	-	B	IMEISV retrieval	16.1.0
2020-07	CT#88	CP-201038	0002	-	B	IP address retrieval	16.1.0
2020-07	CT#88	CP-201038	0003	-	B	T-ADS info retrieval	16.1.0
2020-07	CT#88	CP-201038	0004	-	B	UE Reachability subscription	16.1.0
2020-07	CT#88	CP-201038	0005	-	B	User State retrieval	16.1.0
2020-07	CT#88	CP-201038	0006	-	B	Storage of YAML files in ETSI Forge	16.1.0
2020-07	CT#88	CP-201038	0007	-	B	Resource-Level Authorization	16.1.0
2020-07	CT#88	CP-201038	0008	-	F	Common data structures in the response body	16.1.0
2020-07	CT#88	CP-201038	0009	-	B	CSRN retrieval	16.1.0
2020-07	CT#88	CP-201038	0010	1	B	Wireline domain info retrieval	16.1.0
2020-07	CT#88	CP-201038	0011	-	B	SDM SMS Registration Info	16.1.0
2020-07	CT#88	CP-201038	0012	1	F	Miscellaneous corrections	16.1.0
2020-07	CT#88	CP-201038	0013	1	F	IMS restoration amendments	16.1.0
2020-07	CT#88	CP-201038	0014	1	F	Support of Multiple Registration	16.1.0
2020-07	CT#88	CP-201038	0015	2	F	IMS Identity Data Retrieval amendments	16.1.0
2020-07	CT#88	CP-201038	0016	-	F	SDM Wireline-domain Line-Id Removal	16.1.0
2020-07	CT#88	CP-201038	0017	1	B	SDM - DSAI handling	16.1.0
2020-07	CT#88	CP-201038	0018	1	F	Cleanup of TS	16.1.0
2020-07	CT#88	CP-201038	0019	-	F	Miscellaneous Corrections	16.1.0
2020-07	CT#88	CP-201073	0020	-	F	29.562 Rel-16 API version and External doc update	16.1.0
2020-09	CT#89	CP-202118	0021	-	F	P-CSCF Restoration	16.2.0
2020-09	CT#89	CP-202118	0022	-	F	Missing Resource Scopes	16.2.0
2020-09	CT#89	CP-202118	0023	1	F	IMS restoration amendments II	16.2.0
2020-09	CT#89	CP-202118	0024	-	F	Miscellaneous Corrections	16.2.0
2020-09	CT#89	CP-202096	0025	-	F	29.562 Rel-16 API version and External doc update	16.2.0
2020-12						Corrupted figures fixed	16.2.1
2020-12	CT#90	CP-203053	0027	-	F	Storage of YAML files in 3GPP Forge	16.3.0
2020-12	CT#90	CP-203053	0028	-	F	RAT type retrieval	16.3.0
2020-12	CT#90	CP-203053	0029	-	F	Resource ImsServerNameAndCapabilities	16.3.0
2020-12	CT#90	CP-203053	0030	-	F	S-CSCF Restoration	16.3.0
2020-12	CT#90	CP-203053	0031	1	F	S-CSCF Selection	16.3.0
2020-12	CT#90	CP-203053	0032	-	F	S-CSCF name	16.3.0
2020-12	CT#90	CP-203053	0033	-	F	Text alignment with yaml definitions	16.3.0
2020-12	CT#90	CP-203053	0034	-	F	Type name alignments	16.3.0
2020-12	CT#90	CP-203053	0035	-	F	UE-Reachability subscription	16.3.0
2020-12	CT#90	CP-203066	0039	1	F	Private identities	16.3.0
2020-12	CT#90	CP-203067	0040	1	F	Authorization Response	16.3.0
2020-12	CT#90	CP-203036	0041	-	F	29.562 Rel-16 API version and External doc update	16.3.0
2021-03	CT#91	CP-210038	0044	-	F	Authorization Response	16.4.0
2021-03	CT#91	CP-210054	0047	-	F	29.562 Rel-16 API version and External doc update	16.4.0
2021-03	CT#91	CP-210023	0045	-	F	Title and Scope of TS 29.562	17.0.0
2021-06	CT#92	CP-211060	0049	1	A	Alias Group Id	17.1.0
2021-06	CT#92	CP-211060	0051	2	A	IMSI retrieval	17.1.0
2021-06	CT#92	CP-211060	0054	1	A	Charging Information retrieval	17.1.0
2021-06	CT#92	CP-211060	0056	-	A	Shared IMPU	17.1.0
2021-06	CT#92	CP-211028	0057	-	F	OpenAPI Reference	17.1.0
2021-06	CT#92	CP-211060	0059	-	A	S-CSCF reselection in eIMS	17.1.0
2021-06	CT#92	CP-211060	0061	-	A	CSRN retrieval	17.1.0
2021-06	CT#92	CP-211059	0063	-	A	Redirect Responses	17.1.0
2021-06	CT#92	CP-211060	0064	1	A	Correction to schema of requested-nodes	17.1.0
2021-06	CT#92	CP-211060	0065	-	A	DSAI resource query parameters	17.1.0
2021-06	CT#92	CP-211060	0066	-	A	Initial Filter Criteria resource query parameter	17.1.0
2021-06	CT#92	CP-211170	0067	1	A	Correction to IMS User Profile	17.1.0
2021-06	CT#92	CP-211050	0073	-	F	29.562 Rel-17 API version and External doc update	17.1.0

2021-09	CT#93	CP-212066	0053	1	A	Query parameter name alignment	17.2.0
2021-09	CT#93	CP-212066	0078	-	A	imsUeld pattern	17.2.0
2021-09	CT#93	CP-212026	0079	1	F	Patch alignment	17.2.0
2021-09	CT#93	CP-212183	0080	2	F	Retrieval of multiple Repository Data	17.2.0
2021-09	CT#93	CP-212066	0082	-	A	RequestedNodes data type definition	17.2.0
2021-09	CT#93	CP-212066	0084	1	F	S-CSCF Restoration Information Retrieval	17.2.0
2021-09	CT#93	CP-212059	0086	-	F	29.562 Rel-17 API version and External doc update	17.2.0
2021-09	CT#93	CP-212066	0088	1	A	Correction to shared IMPU	17.2.0
2021-12	CT#94	CP-213091	0090	3	B	HSS GBA SBI Services Definition	17.3.0
2021-12	CT#94	CP-213132	0092	-	A	Monitored resource URI	17.3.0
2021-12	CT#94	CP-213132	0094	-	A	Supported Feature	17.3.0
2021-12	CT#94	CP-213091	0095	1	B	HSS GBA SDM API Definition	17.3.0
2021-12	CT#94	CP-213091	0096	1	B	HSS GBA UEAU API Definition	17.3.0
2021-12	CT#94	CP-213121	0097	-	F	29.562 Rel-17 API version and External doc update	17.3.0
2022-03	CT#95	CP-220023	0099	-	F	Wrong OAuth2 scope name	17.4.0
2022-03	CT#95	CP-220029	0100	1	F	User Identifier Pattern	17.4.0
2022-03	CT#95	CP-220066	0101	-	F	29.562 Rel-17 API version and External doc update	17.4.0
2022-06	CT#96	CP-221094	0103	1	F	Missing Description Fields and Additional Corrections	17.5.0
2022-06	CT#96	CP-221058	0104	-	F	Corrections to the Nhss_imsUEAU API	17.5.0
2022-06	CT#96	CP-221058	0105	1	F	Corrections to the Nhss_imsUECM API	17.5.0
2022-06	CT#96	CP-221028	0106	-	F	RestorationInfoDelete clarification	17.5.0
2022-06	CT#96	CP-221029	0107	1	F	Corrections Nhss_imsSDM API	17.5.0
2022-06	CT#96	CP-221051	0108	-	F	29.562 Rel-17 API version and External doc update	17.5.0
2022-09	CT#97	CP-222027	0109	1	B	Add SBI support Indication for IP-SM-GW in HSS	17.6.0
2022-09	CT#97	CP-222060	0111	-	A	Obvious yaml error correction	17.6.0
2022-09	CT#97	CP-222026	0112	-	F	Charging Info retrieval	17.6.0
2022-09	CT#97	CP-222026	0113	-	F	Core Network Service Authorization	17.6.0
2022-09	CT#97	CP-222026	0114	-	F	IMS User Profile Retrieval	17.6.0
2022-09	CT#97	CP-222026	0116	-	F	ImsProfileData	17.6.0
2022-09	CT#97	CP-222026	0117	-	F	IMS ServicePriority Level	17.6.0
2022-09	CT#97	CP-222026	0118	-	F	403 Forbidden	17.6.0
2022-09	CT#97	CP-222060	0120	-	A	CsLocation	17.6.0
2022-09	CT#97	CP-222060	0122	-	A	CallReferenceInfo	17.6.0
2022-09	CT#97	CP-222058	0123	-	F	29.562 Rel-17 API version and External doc update	17.6.0
2023-09	CT#101	CP-232063	0131	-	F	Add Location description for 201 response	17.7.0
2023-09	CT#101	CP-232063	0133	1	F	Update OpenAPI for Scscf Registration and Scscf Restoration Information Resource URI	17.7.0
2023-09	CT#101	CP-232074	0136	-	F	29.562 Rel-17 API version and External doc update	17.7.0

---

# History

<b>Document history</b>		
V17.4.0	May 2022	Publication
V17.5.0	July 2022	Publication
V17.6.0	October 2022	Publication
V17.7.0	September 2023	Publication