

ETSI TR 125 956 V15.0.0 (2018-07)



**Universal Mobile Telecommunications System (UMTS);  
Universal Terrestrial Radio Access (UTRA)  
repeater planning guidelines and system analysis  
(3GPP TR 25.956 version 15.0.0 Release 15)**



---

**Reference**RTR/TSGR-0425956vF00

---

**Keywords**UMTS

---

**ETSI**

650 Route des Lucioles  
F-06921 Sophia Antipolis Cedex - FRANCE

---

Tel.: +33 4 92 94 42 00 Fax: +33 4 93 65 47 16

Siret N° 348 623 562 00017 - NAF 742 C  
Association à but non lucratif enregistrée à la  
Sous-Préfecture de Grasse (06) N° 7803/88

---

**Important notice**

---

The present document can be downloaded from:

<http://www.etsi.org/standards-search>

The present document may be made available in electronic versions and/or in print. The content of any electronic and/or print versions of the present document shall not be modified without the prior written authorization of ETSI. In case of any existing or perceived difference in contents between such versions and/or in print, the only prevailing document is the print of the Portable Document Format (PDF) version kept on a specific network drive within ETSI Secretariat.

Users of the present document should be aware that the document may be subject to revision or change of status.

Information on the current status of this and other ETSI documents is available at

<https://portal.etsi.org/TB/ETSIDeliverableStatus.aspx>

If you find errors in the present document, please send your comment to one of the following services:

<https://portal.etsi.org/People/CommiteeSupportStaff.aspx>

---

**Copyright Notification**

---

No part may be reproduced or utilized in any form or by any means, electronic or mechanical, including photocopying and microfilm except as authorized by written permission of ETSI.

The content of the PDF version shall not be modified without the written authorization of ETSI.

The copyright and the foregoing restriction extend to reproduction in all media.

© ETSI 2018.

All rights reserved.

**DECT™**, **PLUGTESTS™**, **UMTS™** and the ETSI logo are trademarks of ETSI registered for the benefit of its Members.

**3GPP™** and **LTE™** are trademarks of ETSI registered for the benefit of its Members and of the 3GPP Organizational Partners.

**oneM2M** logo is protected for the benefit of its Members.

**GSM®** and the GSM logo are trademarks registered and owned by the GSM Association.

---

# Intellectual Property Rights

## Essential patents

IPRs essential or potentially essential to normative deliverables may have been declared to ETSI. The information pertaining to these essential IPRs, if any, is publicly available for **ETSI members and non-members**, and can be found in ETSI SR 000 314: *"Intellectual Property Rights (IPRs); Essential, or potentially Essential, IPRs notified to ETSI in respect of ETSI standards"*, which is available from the ETSI Secretariat. Latest updates are available on the ETSI Web server (<https://ipr.etsi.org/>).

Pursuant to the ETSI IPR Policy, no investigation, including IPR searches, has been carried out by ETSI. No guarantee can be given as to the existence of other IPRs not referenced in ETSI SR 000 314 (or the updates on the ETSI Web server) which are, or may be, or may become, essential to the present document.

## Trademarks

The present document may include trademarks and/or tradenames which are asserted and/or registered by their owners. ETSI claims no ownership of these except for any which are indicated as being the property of ETSI, and conveys no right to use or reproduce any trademark and/or tradename. Mention of those trademarks in the present document does not constitute an endorsement by ETSI of products, services or organizations associated with those trademarks.

---

# Foreword

This Technical Report (TR) has been produced by ETSI 3rd Generation Partnership Project (3GPP).

The present document may refer to technical specifications or reports using their 3GPP identities, UMTS identities or GSM identities. These should be interpreted as being references to the corresponding ETSI deliverables.

The cross reference between GSM, UMTS, 3GPP and ETSI identities can be found under <http://webapp.etsi.org/key/queryform.asp>.

---

# Modal verbs terminology

In the present document "**should**", "**should not**", "**may**", "**need not**", "**will**", "**will not**", "**can**" and "**cannot**" are to be interpreted as described in clause 3.2 of the [ETSI Drafting Rules](#) (Verbal forms for the expression of provisions).

"**must**" and "**must not**" are **NOT** allowed in ETSI deliverables except when used in direct citation.

# Contents

Intellectual Property Rights .....	2
Foreword.....	2
Modal verbs terminology.....	2
Foreword.....	5
1 Scope .....	6
2 References .....	6
3 Definitions, symbols and abbreviations .....	6
3.1 Definitions .....	6
3.2 Symbols.....	7
3.3 Abbreviations .....	7
4 System Impacts of Repeaters .....	7
4.1 Error Vector Magnitude (EVM).....	7
4.2 Peak Code Domain Error (PCDE).....	8
4.3 Frequency error .....	8
4.4 Adjacent Channel Leakage Ratio (ACLR).....	8
4.5 Time Delay .....	9
4.6 Location Services (LCS) .....	10
4.6.1 OTDOA .....	10
4.6.2 Cell coverage based positioning method .....	11
4.6.3 Network assisted GPS methods .....	11
4.7 Automatic Gain Control (AGC).....	11
4.8 Adjacent Channel Rejection Ratio (ACRR).....	12
5 Planning with Repeaters.....	12
5.1 Sole System .....	12
5.1.1 Antenna Isolation.....	12
5.1.2 Coupling loss measurements.....	13
5.1.3 Gain Settings.....	13
5.1.4 Delay.....	14
5.2 Co-existence with UTRA FDD .....	14
5.2.1 Out of band gain .....	14
5.2.2 Isolation .....	14
5.2.2.1 Example on application of equations .....	15
5.3 Co-existence with UTRA TDD .....	16
5.3.1 Isolation .....	16
5.4 Co-existence with GSM 900 and/or DCS 1800.....	16
5.4.1 Isolation .....	16
5.5 Environments with low minimum coupling loss (MCL).....	16
5.5.1 Normal repeater parameters .....	16
5.5.2 Repeater parameters adjusted to low MCL.....	17
5.6 Analysis of out of band gain in the 3 <sup>rd</sup> adjacent channel .....	18
5.6.1 MCL=70 dB.....	18
5.6.2 MCL=40 dB.....	18
6 System Simulations and Analysis .....	19
6.1 Down-link co-existence simulations .....	19
6.2 Outdoor coverage (High $CL_{Rep-UE}$ ).....	21
6.3 Indoor coverage (Low $CL_{Rep-UE}$ ) .....	22
6.4 Repeater up-link co-existence simulations .....	23
6.4.1 General.....	23
6.4.2 Simulation Assumptions .....	25
6.4.3 Results .....	25
6.4.4 Conclusion .....	26
6.5 Repeater ACRR system impact simulations.....	26
6.5.1 General.....	26

6.5.2	Simulation Description .....	27
6.5.2.1	Infrastructure.....	27
6.5.2.2	Preparation.....	27
6.5.2.3	Connection.....	28
6.5.2.4	Iterations .....	28
6.5.2.5	Parameters used through out the simulations.....	29
6.5.3	Results .....	31
6.5.3.1	288 m between repeater A and BSB .....	31
6.5.3.2	164 m minimum distance between repeater A and BSB.....	45
6.5.4	Conclusions.....	58
6.5.5	Comments .....	58
<b>Annex A:</b>	<b>Change History .....</b>	<b>59</b>
History .....		60

---

# Foreword

This Technical Report has been produced by the 3<sup>rd</sup> Generation Partnership Project (3GPP).

The contents of the present document are subject to continuing work within the TSG and may change following formal TSG approval. Should the TSG modify the contents of the present document, it will be re-released by the TSG with an identifying change of release date and an increase in version number as follows:

Version x.y.z

where:

- x the first digit:
  - 1 presented to TSG for information;
  - 2 presented to TSG for approval;
  - 3 or greater indicates TSG approved document under change control.
- y the second digit is incremented for all changes of substance, i.e. technical enhancements, corrections, updates, etc.
- z the third digit is incremented when editorial only changes have been incorporated in the document.

# 1 Scope

The purpose of the following document is to describe planning guidelines and system scenarios for UTRA repeaters. In addition it also contains simulations and analysis of the usage of repeaters in UMTS networks.

## 2 References

The following documents contain provisions which, through reference in this text, constitute provisions of the present document.

- References are either specific (identified by date of publication, edition number, version number, etc.) or non-specific.
- For a specific reference, subsequent revisions do not apply.
- For a non-specific reference, the latest version applies. In the case of a reference to a 3GPP document (including a GSM document), a non-specific reference implicitly refers to the latest version of that document *in the same Release as the present document*.

[1] 3GPP TR 25.942

[2] R4-030365

## 3 Definitions, symbols and abbreviations

### 3.1 Definitions

For the purposes of the present document, the following terms and definitions apply, unless otherwise stated:

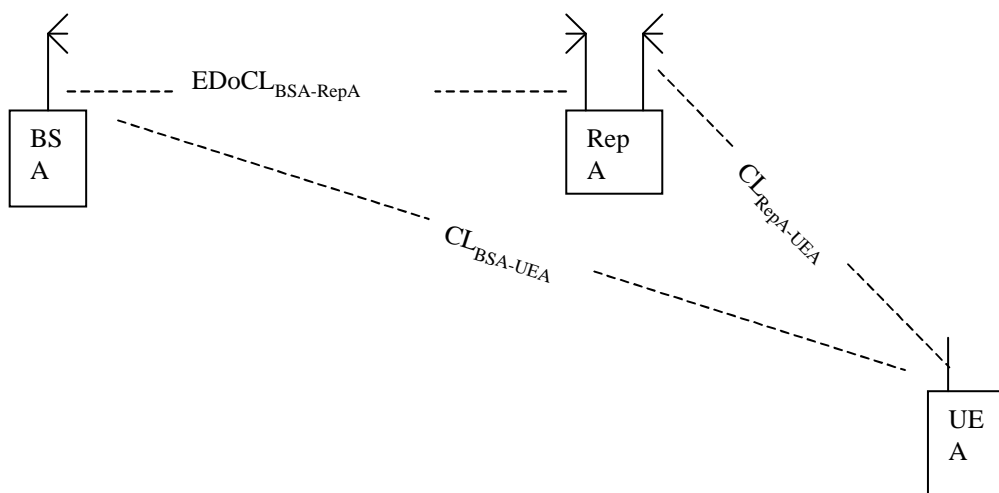

**Figure 3.1**

$ACRR_{RepA}$	Adjacent Channel Rejection Ratio for repeater A.
$ACG_{RepA}$	Adjacent Channel Gain for repeater A.
$CL_{BSA-UEA}$	Coupling Loss between Base Station A and the User Equipment A.
$CL_{RepA-UEA}$	Coupling Loss between Repeater A and User Equipment A.
$d_{RepA}$	Group delay of repeater A.
$EDoCL_{BSA-RepA}$	Effective Donor Coupling Loss between the donor Base Station A and the Repeater A.
$G_{RepA}$	Set gain of Repeater A.
$G_{maxRepA}$	The maximum Gain possible to set of Repeater A.
$M_{RepA}$	Noise Margin for repeater A.
$NF_{RepA}$	Noise Figure of repeater A.

$P_{repA}$  Output power of repeater A.  
 $P_{maxRepA}$  Maximum output power of repeater A.  
 $P_{maxBSA}$  Maximum output power of base station A

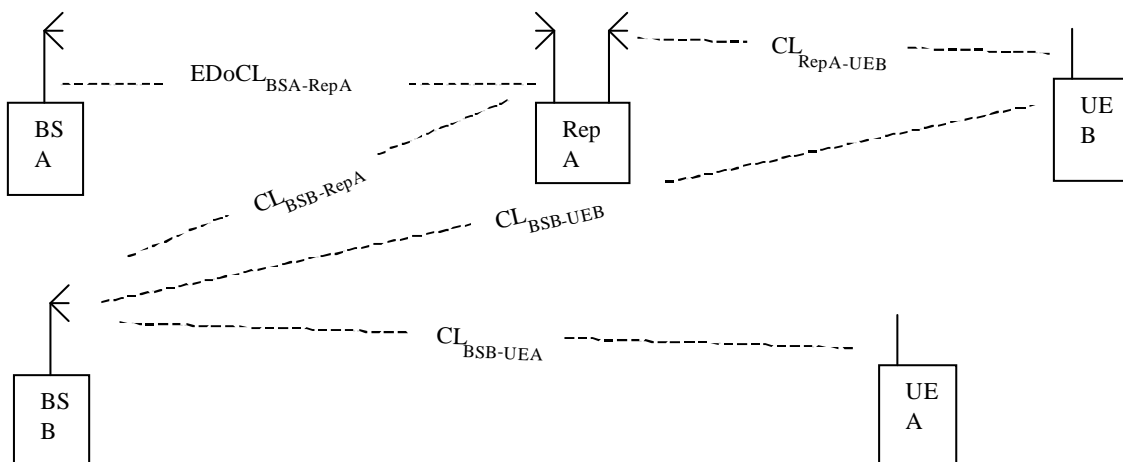

Figure 3.2

$CL_{BSB-UEA}$  Coupling Loss between Base station B and the User equipment A.  
 $CL_{RepA-UEB}$  Coupling Loss between Repeater A and User equipment B.  
 $CL_{BSB-RepA}$  Coupling Loss between Bas station B and Repeater A.  
 $CL_{BSB-UEB}$  Coupling Loss between base station B and User equipment B.  
 $SsIR$  Signal to self Interference Ratio. (Described below)

### 3.2 Symbols

(void)

### 3.3 Abbreviations

(void)

## 4 System Impacts of Repeaters

### 4.1 Error Vector Magnitude (EVM)

The introduction of a repeater has an impact in the EVM of the system. The basic effect is reflected in a system noise rise, which can be calculated from the EVM value the received signal exhibits. The formula is

$$\text{Noise rise} = 10 \log(1 + \text{EVM}^2)$$

In the scenario of a Repeater amplifying the signal the EVM of the signal is calculated according to the following formula for uncorrelated processes:

$$(\text{EVM}_{total})^2 = (\text{EVM}_{NodeB})^2 + (\text{EVM}_{Repeater})^2$$

Taking the specified value of 17,5 % for both the Node B (as well as for the UE) and the Repeater result in a total EVM of 24,7 %. Calculating the noise rise for the Repeater scenario gives a value of 0,26 dB in the area of the repeater's coverage. This compares to a noise rise in a scenario without Repeater of 0,13 dB. The difference between the two numbers is the worst-case closed loop power rise in an otherwise perfect system that would occur with a Repeater being used.



## 4.2 Peak Code Domain Error (PCDE)

In the specification of the Peak Code Domain Error value of the Repeater -35 dB is used. The number for the Node B is -33dB. If we assume the processes in the Repeater that lead to the PCDE being independent of the equivalent process in the Node B we can assume that they can be treated as noise. In this case the resulting value for PCDE is calculated from the linear addition of the two signals that will lead to -31 dB. This is a 2 dB degradation to the value of the Node B. For the repeated cell the degradation might be negligible. In case of a neighbour cell the might be affected to some extend. Presumably the soft handover gain will be reduced by the tenth of a dB.

## 4.3 Frequency error

The effect of the additional frequency error will be a reduction of the maximum speed. In the repeater core specification the minimum requirement on frequency stability is 0,01 ppm. Hence, with the 0,05 ppm minimum requirement for the base station frequency stability the resulting "worst case" for a signal that have been amplified by the repeater is 0,06 ppm.

## 4.4 Adjacent Channel Leakage Ratio (ACLR)

With regard to the mentioned ACLR we have to investigate the behaviour of the Repeater. For this reason we use the model shown in the following Figure 4.1:

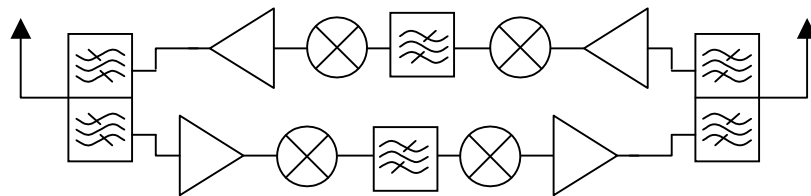

**Figure 4.1: Simplified Repeater model.**

The Repeater in its basic function is bi-directional amplifier of RF signals from Base Stations in the downlink path and from Universal Equipments (UE) as mobile stations in the uplink path. The operating bands in which the Repeater amplifies is determined by the IF filter in its bandwidth and by the duplexer filter in its frequency range for operational configuration. In our discussion we will use the parameters defined in Table 4.1.

**Table 4.1: Parameters of the Repeater model.**

Parameter	Description	Unit	Assumed value	Comment
G	Repeater gain	dB	90 dB	UL and DL gain should be the same for a balanced link.
Pout_DL_max	maximum Repeater average output power measured with WCDMA signal according to model 1 of TS25.141.	dBm	30 dBm	DL value
Pout_UL_max	maximum Repeater average output power measured with WCDMA signal according to model 1 of TS25.141.	dBm	12 dBm	UL value
NF	Repeater Noise Figure	dB	5 dB	valid for UL and DL
N_therm (30 kHz)	Thermal Noise Power density in a Bandwidth of 30 kHz	dBm / 30 kHz	-129 dBm / 30kHz	-174 dBm/Hz (at 25 °C) + 45 dB
S (30 kHz)	WCDMA Signal Power Density	dBm / 30 kHz	Pout - 21 dB	the factor of 21 dB is the relation of channel bandwidth to 30 kHz

The Repeater output noise density can be calculated according to the formula:

$$N_{\text{Rep}}(30\text{kHz}) = N_{\text{therm}}(30\text{kHz}) + \text{NF} + G = -34 \text{ dBm}/30 \text{ kHz} .$$

Considering the output of the Repeater in the Downlink path we will find an average power 30 dBm in the WCDMA channel. This is resulting in a signal density of

$$S_{\text{Downlink}} = +9 \text{ dBm}/30 \text{ kHz.}$$

This leads to a signal-to-noise ratio of the Downlink of:

$$S / N_{\text{Downlink}} = 43 \text{ dB.}$$

The Adjacent Channel Leakage Ratio (ACLR) as defined for BS is stating -45 dB for the first adjacent channel and -50 dB for the second adjacent channel. This situation is illustrated in Figure 4.2.

In the Repeater case the resulting output frequency spectrum is shown below.

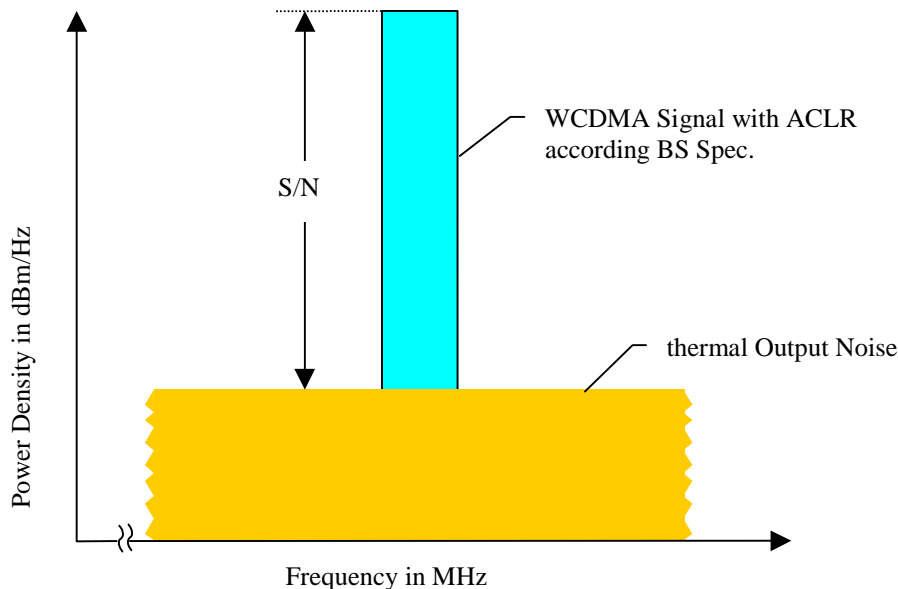

**Fig. 4.2: Repeater output frequency spectrum.**

It is obvious that the ACLR cannot be measured in the Repeater case due to the fact that the this signal is below the amplifier thermal noise of the Repeater amplifier chain.

This even get worse when the Uplink is considered. As in this path the maximum average value of the output power is reduced to 12 dBm resulting in a signal power density of  $S = -9 \text{ dBm} / 30 \text{ kHz}$ , the signal-to-noise ratio will be even smaller:

$$S / N_{\text{Uplink}} = -9 \text{ dBm} / 30 \text{ kHz} - (-43 \text{ dBm} / 30 \text{ kHz}) = 34 \text{ dB.}$$

This collision is the reason why the ACLR requirement as it is written for the BS equipment cannot be met with a Repeater. The ACLR measurement will be limited by the thermal noise of the Repeater amplifier chain.

Spectral components (noise, ACP, intermodulation products, spurious signals, ...) falling outside the operating band are fully addressed in the TS 25.106 subclause 9.

## 4.5 Time Delay

Using common narrow band filter technologies (SAW) the IF-filtering process introduces a time delay of about 5-6  $\mu\text{s}$  to the signal. This puts a requirement on the length of the receiver's search window. It is, however, believed that the channel models now specified in TS 25.104 are sufficient for guaranteeing the receiver's performance in an area covered by both a repeater and a base station.

Figure 4.3 illustrates a case where the UE receives multipath signals, both from the repeater and from the BS. Here, the repeater will introduce artificial multipaths. This could possibly reduce the effects from fading, but also increase the number of paths that are needed to capture a certain percentage of the energy is increased and it is therefore important to have a sufficient amount of RAKE fingers in the receiver.

However, traditionally the repeater is deployed to cover a smaller area compared to the BS and the number of resolvable multipaths could therefore be believed to lower compare to that of macrocellular deployment.

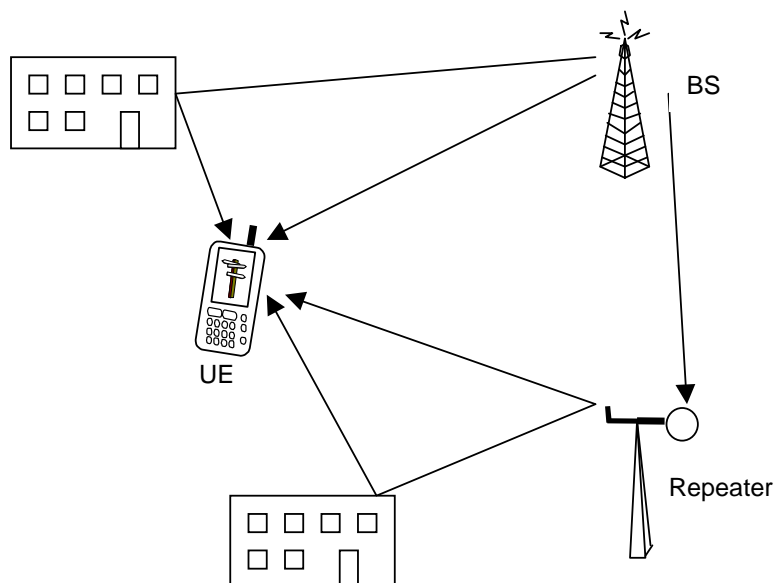

**Fig. 4.3: Illustration of the excess multipaths that are introduced by the repeater in a scenario where the UE is receiving the signal, from both the BS and the repeater.**

## 4.6 Location Services (LCS)

The co-existence between repeaters and location services (LCS) is studied in this clause. Three methods for location services are currently specified in TS 25.305: OTDOA, Cell coverage based positioning and Network assisted GPS.

### 4.6.1 OTDOA

The OTDOA method is based on measurements of the UTRA pilot signal (CPICH) made by the UE and the Location Measurement Unit (LMU). The position of the UE is estimated by using the observed time difference of arrival (OTDOA) from three, or more, base stations.

Figure 4.4 is an illustration of a network using repeaters. In this case the signal path from BS4 to the UE can be either the direct path, with a time delay of  $\tau_4$ , or the path through the repeater, with a time delay of  $\tau_{RB} + \tau_d + \tau_R$ , where  $\tau_d$  is introduced by the repeater. This extra time delay introduces an ambiguity when performing the location estimation.

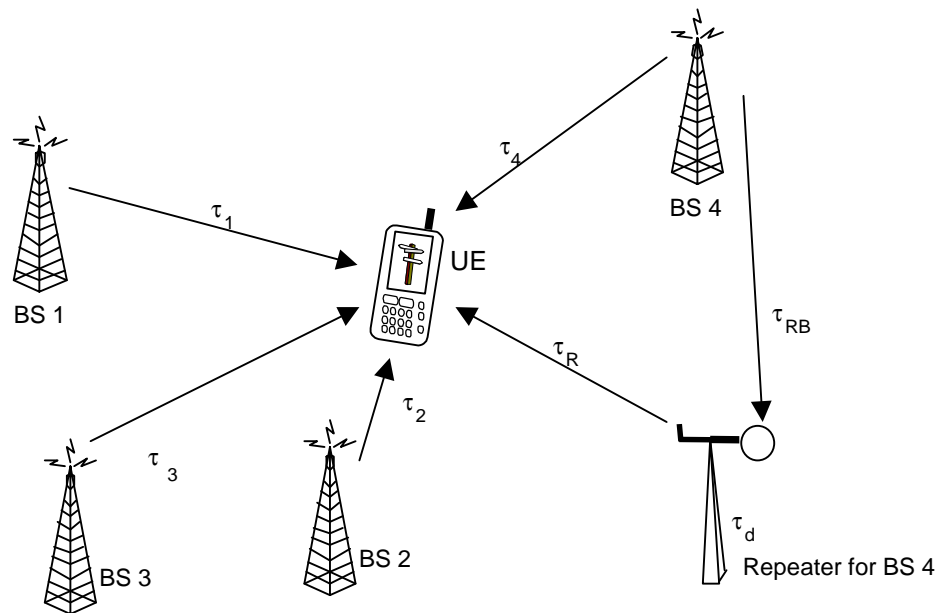

**Fig. 4.4: Illustration of the effect of a repeater installation in a network using OTDOA based LCS.**

To avoid this ambiguity different mechanisms can be implemented:

1. For small cells one can exclude one of the signals if it has too long path delay (i.e. passed through a repeater). Hence, for cells smaller than 1500 m (corresponding to 5  $\mu$ s) it is detectable, whether or not, a repeater has transmitted the signal.
2. If the UE detects more than three sites, as the case is in Figure 4.4, the measurement of the time delay from BS 3 can be excluded, based on a too large relative difference to the time delays from BS 1-3. The probability of detecting three sites is much lower compared to that of detecting four or five sites. This result holds true for both the urban and the suburban environment, when the UE uses 16 ideal periods.

#### 4.6.2 Cell coverage based positioning method

The only impact is that the cells become larger using repeaters and that this method thereby has less accuracy compared to a smaller cell. Other than that the repeater does not affect this LCS method.

#### 4.6.3 Network assisted GPS methods

The UTRAN network can assist the UE GPS receiver in several ways. E.g. by providing a frequency reference, since UTRAN has a better frequency stability compared to GPS (0,05 ppm frequency error compared to 20 ppm). UTRAN can also provide the UE with a timing reference to reduce the UE GPS search time and improve the accuracy.

If a repeater is deployed in the network this will lead to about 5  $\mu$ s extra delay. This extra delay is not of the extent that it will affect the performance of GPS assisted method. It is however important that the frequency stability of UTRAN is maintained in the repeater.

### 4.7 Automatic Gain Control (AGC)

Repeaters use a function called Automatic Gain Control (AGC) to adjust the gain so that self-oscillation is avoided. The gain of the repeater shall be adjusted so that there is a margin to the port isolation between the up- and down-link directions as described in the sub-clause Gain Settings.

As a consequence the AGC is not intended to constantly adjust the gain during the normal mode of operation. It shall be seen as a fall back to prevent self-oscillation if, for some reason, the isolation between the ports is reduced compared to the isolation measured during the deployment or an increase in input power to a level larger than the input level creating the maximum output power.

The AGC is also slow in comparison to the fast power control (the range of several microseconds) in order not to interfere with the system performance. The AGC should further adjust the gain in both the up and downlink in order to make the repeater a transparent system element.

## 4.8 Adjacent Channel Rejection Ratio (ACRR)

The secondary impact on the adjacent channel operator as described in section 5.2.2 gives rise to a requirement of an explicit requirement on ACRR in the requirement specification. After simulations described in section 6.5 the requirements are introduced in the repeater specifications.

---

# 5 Planning with Repeaters

## 5.1 Sole System

### 5.1.1 Antenna Isolation

Antenna isolation is an essential issue for the performance of a repeater.

As a repeater only amplifies a received signal, it can act as an oscillator under certain circumstances. The feedback path in this amplifier system are the two antennas: coverage antenna and donor antenna.

In order to prevent oscillation of the system, the feedback must be lower than the amplifier gain. This loss in the feedback path is called the *Antenna Isolation*. It must be 15 dB higher than the repeater gain to guarantee an adequate protection against self-oscillation of the repeater.

Several factors have influence on the antenna isolation:

#### 1. Antenna pattern (Horizontal and vertical)

The optimum is a combination of donor and coverage antennas that are mounted the way that there is a null in the antenna pattern in the direction pointing towards the other antenna. A null means minimum antenna gain in the specified direction.

As both antennas are usually mounted in opposite directions, it is useful to chose both donor and coverage antenna types that have a high front-to-back ratio.

#### 2. Vertical separation

Typical antennas that are used for repeater sites have a narrower aperture in the vertical antenna pattern, the vertical distance of the antenna influences the isolation of the antenna system. In a typical configuration, when both antennas are mounted on a pole, there is a null in the antenna pattern pointing vertically up and down from the antenna's feeding point. If there is a horizontal separation between the antennas, additional lobes in the vertical antenna pattern have to be taken into account.

#### 3. Environment of both antennas

The environment of the antennas is a very important factor. The reflection and attenuation properties of all materials near the antenna can influence the antenna isolation drastically.

- The waves transmitted by antennas are reflected by surfaces, depending on the materials. If there is a reflection from a building towards the pole with the mounted antennas, this can decrease the antenna isolation by more than 10 dB.
- The material of the tower itself has also an effect on the isolation: If both antennas are mounted on a tower made of concrete, this improves the antenna isolation, as signals are attenuated and reflected by the material of the tower. A steel grid tower however might not increase antenna isolation particularly, as the distances between the single elements might be bigger than half a wavelength, which means that radiated power can pass the tower almost unattenuated. In this case, antenna isolation is more dependent on the antenna patterns.

- Shielding grids mounted near the antennas have also an effect on the isolation. Generally, isolation can be improved using a shielding grid by approximately 5 dB. This depends on the shape of the shielding grid. Grids that are shaped according to the antenna outlook are better than simple ones.

## 5.1.2 Coupling loss measurements

The links of most the interest are the coupling loss between the Node B (Base Station = BS) and the repeater and at the repeater between the donor- and the coverage antenna.

### 1. Coupling loss between the Node B and the repeater.

- 1) Connect a Measurement User Equipment to the donor antenna and measure the incoming pilot signal.
- 2) The coupling loss between Node B and the repeater is then calculated as

$$CL = \text{BS Pilot Level output power [dBm]} - \text{Measured input power at the Measurement User Equipment [dBm]}.$$

### 2. Coupling loss at the repeater between the donor- and the coverage antenna.

- 1) Connect the input of a spectrum analyser to the donor antenna cable
- 2) Set up the instrument for the desired UMTS band.
- 3) Connect a signal generator to the coverage antenna cable of the repeater.
- 4) Set up the analyser for the highest possible sensitivity (more than -100dBm) for 0 dBm source-power.
- 5) Set the analyser to "max-hold" if you do not use a tracking generator.
- 6) Set the output-power of the generator to 0 dBm.
- 7) Start sweeping
- 8) The minimum isolation is the highest value of the curve (except carriers transmitted by surrounding BS). (Note the highest value for further use.)
- 9) Change measurement-ports to check for the opposite direction by repeating the measurement procedure. (Note the worst value of isolation for further use.)

## 5.1.3 Gain Settings

Considering the repeater application in an isolated UMTS system, the basic rule as described above applies for both up-link and down-link:

$$G_{\text{repA}} \leq \text{Repeater port isolation} - 15 \text{ dB}$$

For the down-link the following rule of thumb ensures that the repeater AGC (Automatic Gain Control) is not activated during normal traffic conditions.

$$G \leq P_{\text{maxRepA}} + E_{\text{DoCL}}_{\text{BSA-RepA}} - P_{\text{maxBSA}}$$

In cell planning, the repeater can be modelled as a base station with transmit power

$$P_{\text{RepA}} = P_{\text{BSA}} - E_{\text{DoCL}}_{\text{BSA-RepA}} + G_{\text{RepA}} \text{ (dBm)}$$

For the up-link, the repeater has a transferred sensitivity;

$$\text{Sensitivity}_{\text{RepA}} = \text{Sensitivity}_{\text{BSA}} - (E_{\text{DoCL}}_{\text{BSA-RepA}} - G_{\text{RepA}}) \text{ (dBm)}$$

The transferred sensitivity is controlled by the setting the repeater gain in relation to the effective donor coupling loss. It is recommended that the transferred sensitivity is approximately  $(5 \text{ to } 10) + N_{\text{fRepA}}$  dB less than the donor base station sensitivity, in order not to desensitise the base station. This rule can be adjusted in the case where the repeater coverage area is also the main coverage area of the base station. The term "noise margin",  $M$ , is introduced to describe the difference between the base station sensitivity and the transferred repeater sensitivity in the installation.

$$M_{\text{RepA}} = E_{\text{DoCL}}_{\text{BSA-RepA}} - G_{\text{RepA}} \text{ (dB)}$$

The gain should be set so that the link balance through the repeater path is the same as the link balance in the donor base station. The loss of diversity gain may here be considered.

## 5.1.4 Delay

The UTRA BS and UEs can handle a 20  $\mu$ s time delay between two paths (c.f. TS 25.101 and TS 25.104). The repeater introduces a time delay of 5-6  $\mu$ s. The signal paths introduced through the repeater will be longer than the direct path, both due to the extra travelling distance required for the signal (approximately 5  $\mu$ s per 1.5 km) and due to the group delay in the repeater itself.

For outdoor repeater coverage, where the areas can be substantial, it is a rule of thumb that the repeater site should be placed between the repeater service area and the donor base station.

For applications with donor signal provided via optical fibre, it should be noted that the speed of light in fibres is approximately 2/3 of that in vacuum, or 5  $\mu$ s per km. This may introduce extra delay to be considered when designing both indoor and outdoor repeater applications.

## 5.2 Co-existence with UTRA FDD

### 5.2.1 Out of band gain

In the UTRA repeater core specification TS 25.106 the out of band requirement have been derived assuming an in-band gain of 90 dB. The rationale for this value was the common understanding that it represents a maximum gain value for UTRA repeaters and that UTRA repeaters with higher value are very unlikely. In most application the repeater gain may be adjusted to lower values.

With a reduction of the in-band gain value, compared to the assumed 90 dB, the out of band gain values, which decides the adjacent channel gain (ACG) will also be reduced compared to the values occurring in the specification TS 25.106.

### 5.2.2 Isolation

Taking other operator systems into concern, it is the responsibility of the repeater operator to make sure that the repeater installation does not significantly alter the cellular design of the uncoordinated operator.

In the case where a repeater is installed in the vicinity of a base station operating on the adjacent channel the required isolation between base station B and the repeater's donor port will depend on the up-link gain. It can be seen that the signal from UEB to BSB can take the two paths "directly" or "via repeater A", both of which comprise multi-paths. It is here assumed that the path through the repeater will be badly distorted, since the delay spread in the adjacent carrier frequencies are bound to be substantial. As a consequence, the signal travelled through the repeater is considered to be interference only. However, this interference will have a fixed relation to the signal power from UEB arriving in BSB since it follows the power control applied from BSB on UEB.

The term "self-interference", is here introduced to describe this phenomenon. SsIR (Signal to self Interference Ratio) is the relation between the power level of the distorted UEB signal from the repeater A path and the undistorted signal arriving direct from the UE, taken on the BSB receiver terminal. The effect of putting the SsIR to 0 dB is that a UEB with this SsIR occupies twice the air interface capacity from BSB as required from a UE with infinite SsIR utilising the same service.

Now, in order to ensure the stability of system B a proper SsIR must be set, resulting in a minimum requirement for the isolation between the repeater A donor port and the base station B receive port:

$$CL_{BSB-RepA} \geq SsIR + ACG_{RepA} - CL_{minRepA-UEA} + CL_{BSB-UEB} \text{ (dB)}$$

It is here assumed that the UE of system A and the UE of system B can enter the same areas and hence

$$CL_{RepA-UEA} = CL_{RepA-UEB}$$

The  $CL_{minRepA-UEA}$  is the minimum Coupling loss that can be experienced between the repeater and the UE. It is assumed that the coupling loss between the repeater and an UE in the repeater service area will vary more than the coupling loss between BSB and the same UE.  $CL_{BSB-UEB}$  is taken where  $CL_{minRepA-UEA}$  occurs.

The  $ACG_{RepA}$  can be calculated as the gain set in repeater A minus the repeater's Adjacent Channel Rejection Ratio (ACRR). The ACRR of the repeater can be estimated as the maximum gain that can be set in the repeater minus the

adjacent channel maximum gain as stated in TS. 25.106, section 8.1, unless otherwise stated by the repeater manufacturer. E.g. the gain of 90 dB assumed as  $G_{\max_{\text{repA}}}$  renders the  $\text{ACRR}_{\text{repA}}$  of 37 dB according to TS 25.106.

The above described formulae for  $\text{CL}_{\text{BSB-RepA}}$  do not take into account the absolute power and spurious emission requirements put forward in TS 25.106, section 9.1. The required coupling losses between the repeater's donor port and base station B are derived using the unwanted emission requirements in the first adjacent channel (TS 25.106 section 9.1.1):

For  $\text{P}_{\max_{\text{RepA}}} \geq +39$  dBm;

$$\text{CL}_{\text{BSB-RepA}} \geq 105 \text{ dB}$$

For  $+31 \text{ dBm} \leq \text{P}_{\max_{\text{RepA}}} < +39$  dBm;

$$\text{CL}_{\text{BSB-RepA}} (\text{dB}) \geq \text{P}_{\max_{\text{RepA}}} (\text{dBm}) + 66 \text{ dB}$$

For  $\text{P}_{\max_{\text{RepA}}} < +31$  dBm;

$$\text{CL}_{\text{BSB-RepA}} \geq 97 \text{ dB}$$

The required coupling losses are calculated according to the requirement that the spurious emission level does not exceed -126 dBm/100 kHz at base station B's receive port (corresponding to spurious emission requirement for co-located BS, c.f. TS 25.104 and a 30 dB MCL, c.f. TR 25.942). Normal up-link powers are in the range of 0 dBm - 20 dBm.

In the downlink direction the UTRA repeater specification TS 25.106 includes additional requirement on spurious emission for the protection of co-located UTRA FDD BS receivers. If these additional requirements are applied, the isolation between the coverage antenna and the base station antennas should be more than 30 dB.

Given the above recommendations, the coverage antenna should be put closer to the BS antennas than the donor antenna should where repeaters are co-sitting with UMTS FDD base stations. The isolation required between the donor antenna and the service antenna will generate the isolation required between the donor antenna and the co-sited base station antenna. It is also recommended to use a high gain donor antenna with narrow horizontal beam width so that the UL power is directed exclusively towards the donor BS.

### 5.2.2.1 Example on application of equations

Assume an area where two UMTS operators, A and B, are using adjacent RF-channels.

Operator A wants to put a repeater in a position in the area. The coupling loss between the repeater donor port and the donor BS is measured to be 100 dB (using a UE from operator A connected to the antenna feeder to be connected to the repeater donor port.) Applying a noise margin of 10 dB, the repeater gain is set to 90 dB. The service antenna is mounted so that the repeater antenna isolation requirements are fulfilled.

The minimum coupling loss between a UE A and the repeater service port is measured to be 70 dB (total coupling loss through the repeater is measured to be 80 dB, and hence the coupling loss between the repeater and the UE is less by the set noise margin). A UE from operator B is used to measure the coupling loss between the UEB and the BSB in this point. The result is 100 dB coupling loss. The Adjacent channel rejection ratio is estimated to be 37 dB as described above. The  $\text{SsIR}$  at this point is set to 0 dB (implying that it will be lower every where else), and hence the minimum required coupling loss between the repeater donor port and the BS B is calculated to be 83 dB. The coupling loss between the BS B and the repeater donor port can be verified by connecting the UE B to the donor antenna feeder at the repeater site and measuring it.

## 5.3 Co-existence with UTRA TDD

### 5.3.1 Isolation

In the downlink direction the UTRA FDD repeater specification TS 25.106 includes additional requirement on spurious emission for the protection of co-existence with UTRA TDD. If these additional requirements are applied, the isolation between the coverage antenna and the base station antennas should be more than 30 dB.

For the donor antenna, the repeater should have the same coupling loss values to the BS as described in the section above.



## 5.4 Co-existence with GSM 900 and/or DCS 1800

### 5.4.1 Isolation

Co-existence and co-siting with GSM 900 and/or DCS 1800 is addressed in the UTRA repeater performance specification where additional requirements exist for these scenarios.

If these additional requirements are applied, the isolation between the coverage antenna or donor and the base station antennas should be more than 30 dB.

## 5.5 Environments with low minimum coupling loss (MCL)

This section addresses the use of and planning with repeaters in environments with a Minimum Coupling Loss (MCL) of 40 dB. The cases are studied, one where the repeater's parameters are intended for general applications and one where they have been changed to align with the MCL value investigated. In the examples below "A" indicate the channel being amplified by the repeater and "B" the service at the adjacent channel.

### 5.5.1 Normal repeater parameters

The following parameters are seen to represent a repeater intended for normal applications;

$P_{\max\_DL}$  (maximum power down-link) = 30 dBm

$P_{\max\_UL}$  (maximum power up-link) = 12 dBm (the value can be reduced with respect to the Downlink due to the uplink power control mechanism)

G (gain, common for both directions) = 90 dB

NF (noise figure) = 5 dB

The coupling loss between the repeater and the base station is 100 dB and the output power of 30 dBm is thus the result of a 40 dBm BS output power.

If we now investigate the maximum received power for UEA we find that:

$$P_{\text{received\_max\_UEA}} = 30 \text{ dBm} (P_{\max\_DL}) - 40 \text{ dB (MCL)} = -10 \text{ dBm.}$$

This value is 15 dB greater than the minimum requirements on the maximum UE received power of -25 dBm (TS 25.101) and hence quality degradation or dropped calls can be expected.

Further, the down-link interference at UEB due to the UE's Adjacent Channel Selectivity (ACS) can be calculated by using the 33 dB ACS value given in TS 25.101:

$$I_{\text{UEB}} = 30 \text{ dBm} (P_{\max\_DL}) - 40 \text{ dB (MCL)} - 33 \text{ dB (ACS)} = -43 \text{ dBm.}$$

This interference level is clearly too great in comparison to the signal levels that can be expected on down-link of service B. As a consequence quality degradation or dropped calls can be expected.

In conclusion it can be stated that the usage of a repeater with normal parameters setting (given above) will result in dropped calls on the down-link, both the operator installing the repeater as well as operators at adjacent channels, when used in an environment with a 40 dB MCL. This should hence be avoided.

### 5.5.2 Repeater parameters adjusted to low MCL

To function in an environment with a 40 dB MCL the maximum output power in the down-link of the repeater have to be adjusted so that the maximum UE received power does not exceed -25 dBm. This leads to the following set of parameters:

$P_{\max\_DL}$  (maximum power down-link) = 15 dBm

$P_{\max\_UL}$  (maximum power up-link) = -3 dBm (the difference between UL and DL is kept as in section 5.5.1)

G (repeater gain, common for both directions) = 72 dB (the gain is given considering the coupling loss to the BSA)

NF (noise figure) = 5 dB

With a 15 dBm maximum down-link output power, the down-link interference for UEB due to the UE's Adjacent Channel Selectivity (ACS) can be calculated by using the 33 dB ACS value given in TS 25.101:

$$I_{\text{UEB}} = 15 \text{ dBm} (P_{\max\_DL}) - 40 \text{ dB (MCL)} - 33 \text{ dB (ACS)} = -58 \text{ dBm.}$$

This interference level is fairly large and might cause quality degradation or dropped calls, but is a value in the range that can be expected if a UE is in the vicinity of other operators base stations or repeaters. To study the up-link interference generated by the repeaters out of band gain the minimum and maximum UE output is used. Further, the out of band values specified in the repeater core specification TS 25.106 are based on a 90 maximum gain value. By back calculation the Adjacent Channel Rejection Ratio (ACRR) of the filters in the repeater can be calculated to be 37 dB. Hence, if the in-band gain of the repeater is lower compared to the assumed 90 dB the out of band gain will be reduced accordingly.

If UEB is transmitting at minimum output power the up-link interference at BSB can be calculated as:

$$I_{BSB} = -50 \text{ dBm (P}_{\min}\text{UE)} - 40 \text{ dB (MCL)} + 72 \text{ dB (G)} - 37 \text{ dB (ACRR)} - 100 \text{ dB (CL}_{BSB\text{-Rep}}) = -155 \text{ dBm.}$$

This value is very low compared to the thermal noise of the BS and can hence have no impact on the sensitivity.

To study the case when the UEB is transmitting at maximum output power we first study the power received in the repeaters operating band. This is calculated using the UE ACLR of 33 dB (according to TS 25.101 V3.4.0). In the repeater specification TS 25.106 there are requirements on the Automatic Gain Control (AGC), this functionality ensure that the amplifiers of the repeater is not driven into saturation by lowering the gain if a high input signal is applies.

Now, with the maximum output power in the repeaters up-link of -3 dBm the reduction of the gain in the operating band can be calculated as:

$$G = -3 \text{ dBm (P}_{\max}\text{UL)} - 21 \text{ dBm (P}_{\max}\text{UE)} + 40 \text{ (MCL)} + 33 \text{ (UE ACLR)} = 49 \text{ dB.}$$

With this new value of the repeaters gain the up-link interference given as:

$$I_{BSB} = 21 \text{ dBm (P}_{\max}\text{UE)} - 40 \text{ dB (MCL)} + 49 \text{ dB (G)} - 37 \text{ dB (ACRR)} - 100 \text{ dB (CL}_{BSB\text{-Rep}}) = -107 \text{ dBm}$$

a value which is 5 dB below the thermal noise floor of the BS resulting in sensitivity degradation of about 1 dB.

The maximum power from UEA at BSA has been reduced due to impact of UEBs ACLR on the repeater's gain. The resulting value would be:

$$P_{\max\text{received\_BSA}} = 21 \text{ dBm (P}_{\max}\text{UE)} - 40 \text{ dB (MCL)} + 49 \text{ dB (G)} - 100 \text{ dB (CL}_{BSB\text{-Rep}}) = -70 \text{ dBm.}$$

However, this value is still far greater than the maximum uplink power can deliver but also a much greater level than what is needed at the BS. Also, with BS reference sensitivity of -121 dBm the resulting transferred sensitivity and the repeater is calculated as:

$$\text{Sensitivity}_{\text{RepA}} = -121 \text{ dBm (BS sensitivity)} + 100 \text{ dB (CL}_{BSB\text{-Rep}}) - 49 \text{ dB (G)} = -70 \text{ dBm.}$$

The conclusion is that by an adjustment of the repeater parameters to a MCL of 40 dB the co-existence problems are mitigated. However, due to the UE ACLR impact on the repeater gain it is recommended that care be taken so that the installation results in a MCL greater than 40 dB. With a high MCL value the operator can ensure that repeaters coverage area is maintained when UEs from adjacent channels are in the close proximity.

## 5.6 Analysis of out of band gain in the 3<sup>rd</sup> adjacent channel

### 5.6.1 MCL=70 dB

In this case following parameters are seen to represent a repeater intended for normal applications and typical coupling loss values;

$P_{\max\_DLrep}$  (maximum power down-link) = 30 dBm.

$P_{\max\_ULrep}$  (maximum power up-link) = 12 dBm (the value can be reduced 18 dB with respect to the Downlink due to the uplink power control mechanism).

$G_{\maxrep}$  (maximum repeater Gain, common for both directions) = 90 dB.

$CL_{BSB\text{-Rep}}$  (Coupling loss between repeater and base station B) = 100 dB.

$MCL_{UEB\text{-rep}}$  (Mutual Coupling Loss between the repeater and the UEB) = 70 dB.

$ACG_{3rep}$  (Adjacent Channel Gain in the 3<sup>rd</sup> adjacent channel) = 35 dB.

$ACCR3rep$  (Adjacent Channel Rejection Ratio in the 3rd adjacent channel) =  $G_{maxrepeater} - ACG3rep = 55$  dB.

In addition the following parameters are used in the analysis:

$P_{maxUEB}$  (UEB maximum UL power, operating at a frequency corresponding to the repeaters 3rd adjacent channel) = 21 dBm.

$ACS3UEB$  (the UE's selectivity in the 3rd adjacent channel) = 52 dB

$P_{maxBSB}$  (BS B maximum DDL power) = 40 dBm.

#### Up-link interference:

Under the assumption that the signal amplified by the repeater outside of the operating band is interference, the resulting level at the base station can be calculated as

$$I_{ULBSB} = 21 \text{ dBm} (P_{maxUEB}) - 70 \text{ dB} (MCLUEB\text{-rep}) + 90 \text{ dB} (G_{maxrep}) - 55 \text{ dB} (ACCR3rep) - 100 \text{ dB} (CLBSB\text{-Rep}) = -114 \text{ dBm}.$$

#### Down-link interference:

In the analysis of down-link interference, we compare the interference generated by the repeater's out of band gain (referred to ACG) to that caused by the UE's blocking sensitivity (ACS), where the values have been obtained with back calculations from TS 25.101:

$$I_{DLUEB} (ACG) = 40 \text{ dBm} (P_{maxBSB}) - 100 \text{ dB} (CLBSB\text{-Rep}) + 35 \text{ dB} (ACG3rep) - 100 \text{ dB} (CLBSB\text{-Rep}) = -95 \text{ dBm}.$$

$$I_{DLUEB} (ACS) = 30 \text{ dBm} (P_{max\_DLrep}) - 70 \text{ dB} (MCL) - 52 \text{ dB} (ACS3UEB) = -92 \text{ dBm}.$$

$$I_{DLUEB} (ACG+ACS) = -90,2 \text{ dBm}$$

I.e. the additional interference generated by the repeater's out of band gain is 1,8 dB.

## 5.6.2 MCL=40 dB

In this case the repeater's output power and gain is adjusted to a 40 dB MCL leading to the following;

$P_{max\_DLrep}$  (maximum power down-link) = 15 dBm.

$P_{max\_ULrep}$  (maximum power up-link) = -3 dBm.

$G_{rep}$  (Gain, common for both directions) = 75 dB.

$CLBSB\text{-Rep}$  = 100 dB.

$MCL_{rep}\text{-UEB}$  = 40 dB.

$ACG3rep$  = 75 dB ( $G_{rep}$ ) - 55 dB ( $ACRR3rep$ ) = 20 dB.

In addition the following parameters are used in the analysis:

$P_{maxUEB}$  (operating at a frequency corresponding to the repeaters 3rd adjacent channel) = 21 dBm.

$ACS3UEB$  (the UEs selectivity in the 3rd adjacent channel) = 52 dB

$P_{maxBSB}$  = 40 dBm.

#### Up-link interference:

With a 40 dB  $MCL_{rep}\text{-UEB}$  the repeater's gain is reduced by the repeater AGC due to the UEB's unwanted emission. The new inband gain level can be calculated as

$$G_{newrep} = -3 \text{ dBm} (P_{max\_ULrep}) - -23 \text{ dBm} (P_{spur.maxUEB}) + 40 (MCL_{rep}\text{-UEB}) = 60 \text{ dB},$$

i.e. a reduction with 15 dB compared to the original settings.

Using this new inband gain level we calculate the up-link interference as:

$$I_{ULBSB} = 21 \text{ dBm (PmaxUEB)} - 40 \text{ dB (MCLrep-UEB)} + 60 \text{ (G_newrep)} \\ - 55 \text{ dB (ACCR3rep)} - 100 \text{ dB (CLBSB-Rep)} = -113 \text{ dBm.}$$

**Down-link interference:**

$$I_{DLUEB} (ACG) = 40 \text{ dBm (PmaxBSB)} - 100 \text{ dB (CLBSB-Rep)} + 60 \text{ dB (G_newrep)} \\ - 55 \text{ dB (ACCR3rep)} - 40 \text{ dB (MCLrep-UEB)} = -95 \text{ dBm.}$$

$$I_{DLUEB} (ACS) = 15 \text{ dBm (Pmax_DL rep)} - 40 \text{ dB (MCLrep-UEB)} - 52 \text{ dB (ACS3UEB)} \\ = -77 \text{ dBm.}$$

$$I_{DLUEB} (ACG+ACS) = -77 \text{ dBm.}$$

As seen the interference caused by the repeater's out of band gain can be neglected compared to that caused by the UE's selectivity.

## 6 System Simulations and Analysis

### 6.1 Down-link co-existence simulations

This section is intended to analyse a co-existence scenario between a UTRA repeaters and UTRA services at adjacent channels.

Consider two operators (Operator A and B) that have base stations operating at adjacent frequencies located in the vicinity of each other and with equal EIRP. Further, consider also a down link macro scenario where the signal level is insufficient near the border of the cell, and one of the operators (Operator A) places a repeater there to strengthen the signal.

When there are no ideal filters or amplifiers available, the signal in the repeater will leak into the adjacent channel and causing an area around the repeater site with increased interference in the adjacent frequency.

The interference on frequency B at the repeater in this scenario consists of four components:

1. The out of band emission from operator A' base station that is also amplified by the repeaters adjacent channel gain (ACG).
2. The signals from operator B' base station that is amplified by the repeaters ACG. In the analysis this signal is treated as interference.
3. The out of band emission produced by the repeater.
4. The interference caused by the adjacent channel selectivity (ACS) in the receiving mobile.

Hence, the effect of the three first (1-3) interference components are caused by the repeater' ACG and out of band emission, and the last one by the filter in the mobile station.

The simulations is based on a macro path loss model describe in TS 25.942 "RF Scenarios". Though this model has its limitations in the vicinity of the transmitter, it indicates how large the outage zone will be. The simulation assumptions are described in the Appendix. The repeater is placed at a distance of 1.5 km with a donor antenna that has LOS conditions to the base station. The coupling loss to the repeater is 100 dB and with 90 dB gain the output power is 33 dBm.

In the results below the outage zone is defined as the area, where SIR < -8 dB.

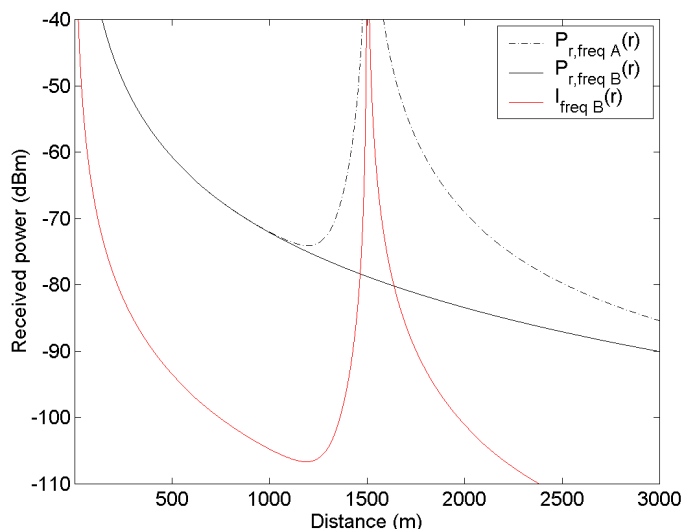
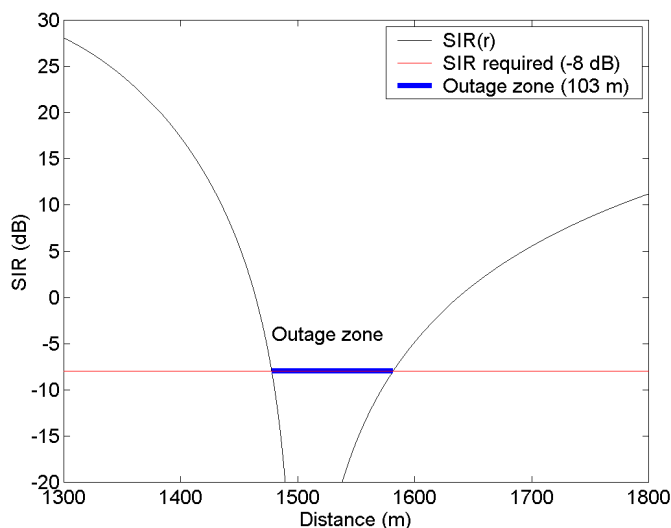

**Figure 6.1: Simulation on the received average power from a base station on two 5 MHz channels, frequency A and B.**

In Figure 6.1, the output power is the same for both base stations.  $P_{r,freqB}$  represents a signal on frequency B and  $P_{r,freqA}$  on frequency A where a repeater is used.  $I_{freqB}$  indicates the interference on frequency B that the base station and repeater on frequency A have produced.

In Figure 6.1 the received signal from the two base stations are shown and also the interference level on operator B' band. The signal-to-interference ratio (SIR) around the repeater site is illustrated in Figure 6.2. The outage zone is defined as the area where the mobile is unable to hold a channel with SIR requirement of -8 dB. The channel gain (CG) in the repeater is 90 dB and ACG is 50 dB.

The outage zone is 62 m if only interference components 1-2 are considered. If also 3 is applied the outage zone is 67 m. If the effect of the receiver selectivity, ACS, in the mobile is also taken in account the outage zone becomes 103 m. If ACG in the repeater is set to zero the outage zone will get 99 m.



**Figure 6.2: The figure shows the signal-to-interference (SIR) ratio and the threshold of -8 dB. The outage zone where the SIR drops below this threshold is around 103 m.**

The outage zone as a function of ACG is shown in Figure 6.2. The results shown in the Figure 6.3 indicate that the impact of ACG on the outage zone is very small up to an ACG of about 55 dB.

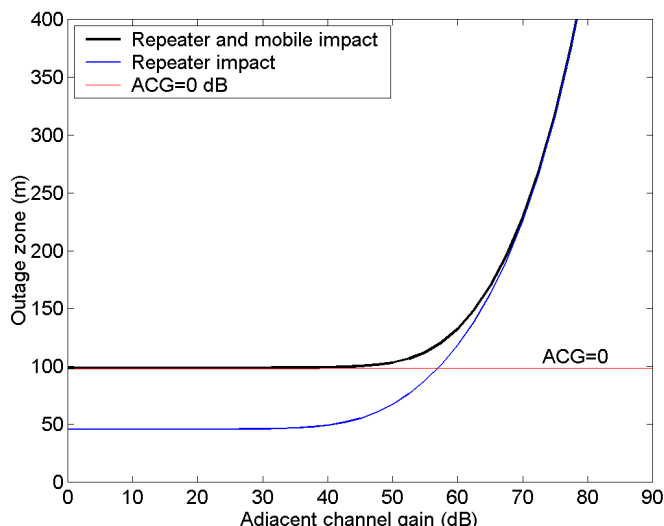
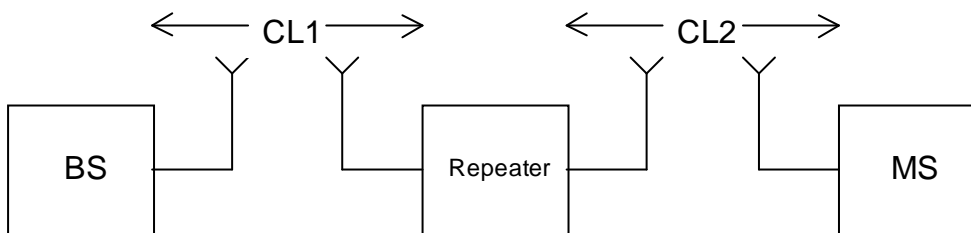

**Fig. 6. 3: Two cases are studied; one where only the interference impact is generated by the repeater and the other where also the selectivity limit is taken into account in the mobile. The red line shows the outage area with an ACG equal to zero.**

It is shown with simulations that most interference comes from the selectivity in the receiving mobile, if the repeater in this scenario has a adjacent channel gain that is less than 55 dB.

## 6.2 Outdoor coverage (High CL<sub>Rep-UE</sub>)

The repeater is located close to an area with poor signal strength. The link between repeater and Base Station (BS) is assumed to have a minimum Coupling Loss (CL) of 100 dB (Taken from TS 45.050). The minimum coupling loss between the Mobile Station (MS) and the repeater is assumed to be 70 dB (Taken from TS 25.201). The gain in the repeater of 90 dB is assumed to be a really high value, in practice a more realistic value would be less than that. The noise figure (F) of 5 dB in the repeater is the same as for base stations.



**Fig. 6.4: Schematic illustration of the radio link between BS and MS via a Repeater.**

**Table 6.1: Assumed values for the outdoor scenario**

Parameter	Value
BS output power	43 dBm
Coupling loss BS-Repeater (CL1)	100 dB
Repeater gain	90 dB
Repeater noise figure	5 dB
Coupling loss Repeater-MS (CL2)	70

**Table 6.2: Analysis of the down-link for the outdoor scenario**

Downlink		TX power			RX power		Comment
Max P BS		+43dBm	-57dBm	+90dB	+33dBm	-37dBm	Max received P=-25dBm
Noise				-102dBm <sup>1</sup>	-12dBm	-82dBm	

**Table 6.3: Analysis of the up-link for the outdoor scenario**

Uplink:	Comment	RX power			TX power		Comment
Min P MS	Below sensitivity level	-130dBm	-30dBm	+90dB	-120dBm	-50dBm	
Noise	-101.6dBm <sup>2</sup>	-112dBm	-12dBm	-102dBm <sup>1</sup>			

The received signal strength at the MS after the repeater is below the maximum receiving power. Also the BS can with power control set the MS so the received power at BS is below the sensitivity level.

### 6.3 Indoor coverage (Low CL<sub>Rep-UE</sub>)

The repeater is located so it takes the outside received signal and transmits it inside a building, and vice versa. Inside the building it is assumed to have about 40 dB as minimum coupling loss. The 40 dB coupling loss comes from TS 45.050.

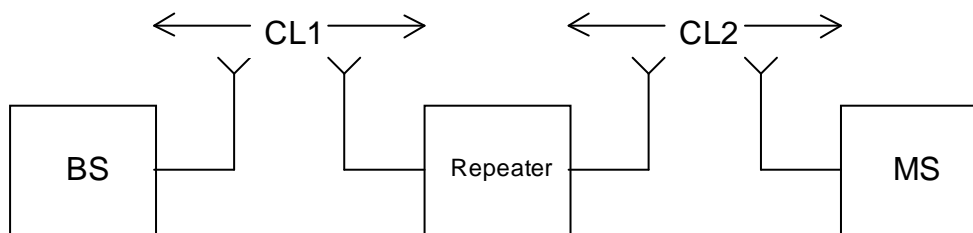

**Fig. 6.5: Schematic illustration of the radio link between BS and MS via a Repeater.**

**Table 6.4: Assumed values for the outdoor scenario**

Parameter	Value
BS output power	43 dBm
Coupling loss BS-Repeater (CL1)	100 dB
Repeater gain	70 dB
Repeater noise figure	5 dB
Coupling loss Repeater-MS (CL2)	40 dB

**Table 6.5: Analysis of the down-link for the outdoor scenario**

Downlink		TX power			RX power		Comment
Max P BS		+43dBm	-57dBm	+70dB	+13dBm	-27dBm	Max received P=-25dBm
Noise				-102dBm <sup>3</sup>	-12dBm	-82dBm	

<sup>1</sup> Generated noise:  $10\log(kN_0B/1mW)+F=10\log(1.38e-23*290*5e6/1e-3)+5=-102dBm$

<sup>2</sup> Total noise:  $N_{bs}+N_{repeater}=(-102^1)_{in}+(-112)_{in}=-101.6dBm$

<sup>3</sup> Generated noise:  $10\log(kN_0B/1mW)+F=10\log(1.38e-23*290*5e6/1e-3)+5=-102dBm$

**Table 6.6: Analysis of the up-link for the indoor scenario**

Uplink:	Comment	RX power			TX power		Comment
Min P MS		-120dBm	-20dBm	+70dB	-90dBm	-50dBm	
Noise	-102dBm <sup>4</sup>	-132dBm	-32dBm	-102dBm <sup>1</sup>			

## 6.4 Repeater up-link co-existence simulations

### 6.4.1 General

This section analyses an up-link co-existence scenario between a UTRA repeaters and UTRA services at adjacent channels. Simulations are performed to analyse the effect of the interference generated by the repeater's out of band gain on services at adjacent channel.

Two scenarios are studied, one where the operator with the repeater deployed (operator A) and the operator at the adjacent carrier (operator B) have co-ordinated base station deployment (using the same sites) and one where the two networks are uncoordinated (using different sites). Both operators have a 3-sector cell planning with 65° antennas. The co-ordinated and uncoordinated scenarios are illustrated in Fig. 6.6 and 6.7, respectively. The out of band gain value used in the simulations corresponds to the value in TS 25.106 for the first adjacent channel gain.

Since the interference generated by the repeater's out of band gain is relative to the power received in the adjacent channel the interference level will vary with the load in operator B's network. Hence, if operator B has an unloaded network no interference will be generated. Due to this property a scenario is chosen where operator B has a load of 50 simultaneous user per sector using 12.2 kbps services. As a consequence the BS receiver sensitivity will be slightly lowered, compared to the referenced sensitivity, due to inter- and intracell interference.

To include these effects a 5 dB noise increase have been assumed for all the base stations in operator B's network, thus resulting in a BS sensitivity of about -98 dBm<sup>5</sup>. Further, all the UE's in the network are connected with 12.2 kbps up-link, and a required  $E_b/N_0 = 6,7$  dB.

Perfect Power Control has been assumed and the up-link interference has been simulated using a Monte-Carlo approach with 1000 snapshots.

<sup>4</sup> Total noise:  $N_{bs} + N_{repeater} = (-102^1)_{in} + (-132)_{in} = -102$ dBm

<sup>5</sup> A 5 dB thermal noise figure has been used for the base station.



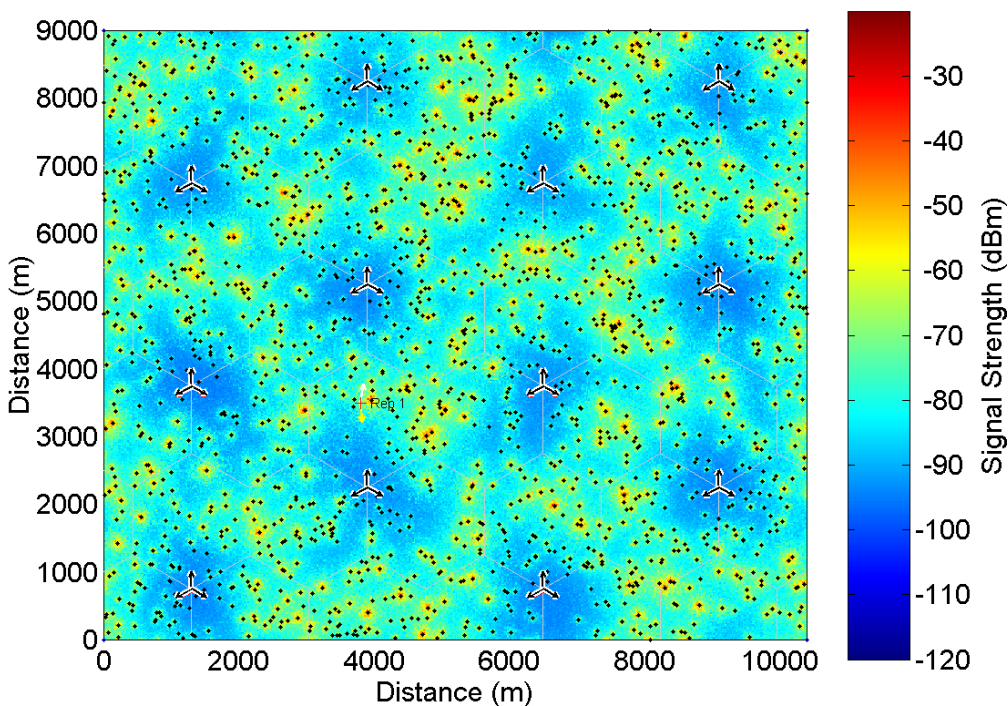

**Figure 6.6: An illustration of the co-ordinated scenario where the two operators use the same sites and cell planning.**

In figure 6.6, the repeater is indicated with a red + (positioned @ 3800; 3500 m) and has its service sector directed towards the sector border. The figure also shows the total uplink power in operator B's network.

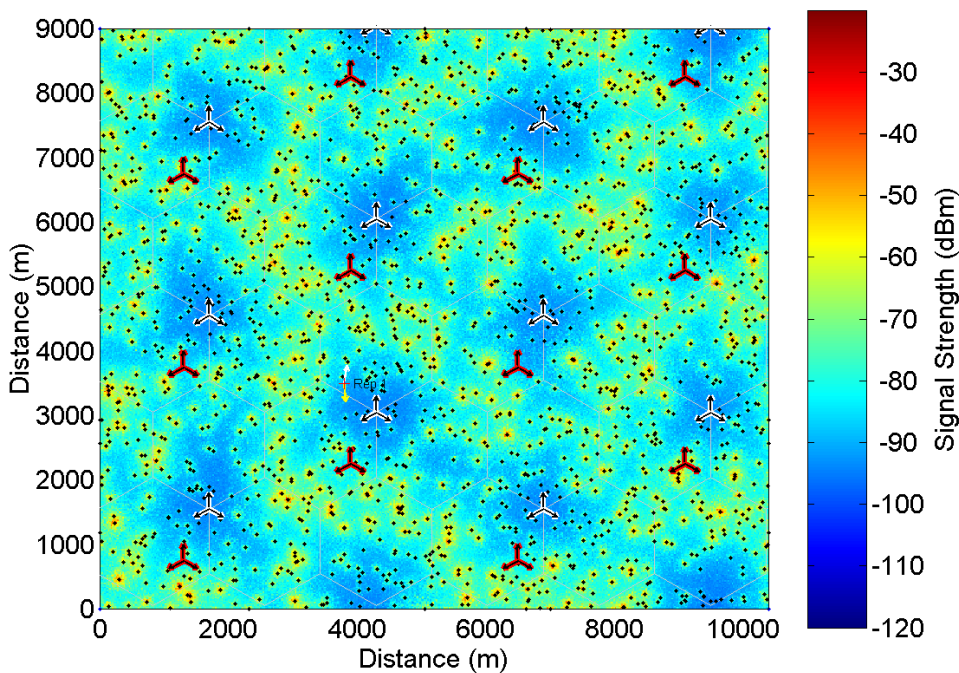

**Figure 6.7: An illustration of the uncoordinated scenario.**

In figure 6.7, the repeater's position is indicated with a red + (positioned @ 3800; 3500 m). The figure also shows the total uplink power in operator B's network.

## 6.4.2 Simulation Assumptions

The simulation assumptions used in this contribution are presented below in Table 6.7.

It is important to highlight that Operator A has an unloaded network and hence the additional interference caused by the UEs ACIR on Operator B's up-link is not included in the simulations.

Furthermore, the downlink is not considered and hence the possibility that UE's are dropped on the downlink due to ACIR from the repeater has not been considered..

**Table 6.7: Simulation assumptions**

Coupling loss, BS-Repeater	100 dB
Minimum Coupling loss UE-Repeater	70 dB
NLOS path loss model for the mobile [2]	$128.1+37.6*\log_{10}(r)$ dB
Log-Normal fading; standard deviation	6 dB
Repeater adjacent channel gain	48 dB
Repeater output power	33 dBm
UE antenna gain	0 dBi
UE power range	-50 -- 24 dBm
Cell radius	1 000 m
Power Control	Perfect
Simulation type	36 cells; Monte-Carlo; Wrap-around
Base station and repeater serving antenna	65° HBW; 15 dBi
Sectors/BS	3

## 6.4.3 Results

The results from the simulations are shown in Fig. 6.8 as cumulative distribution functions of the power received at Operator B's base station.

We find that there are some differences between the co-ordinated and uncoordinated scenarios. The simulations indicate the co-ordinated scenario gives a received power, which on average is about 5 dB greater than the uncoordinated.

From Fig. 6.8 we find that the received power is less than -110 dBm at the 99% level for the uncoordinated scenario. The corresponding value for the co-ordinated scenario is -107 dBm.

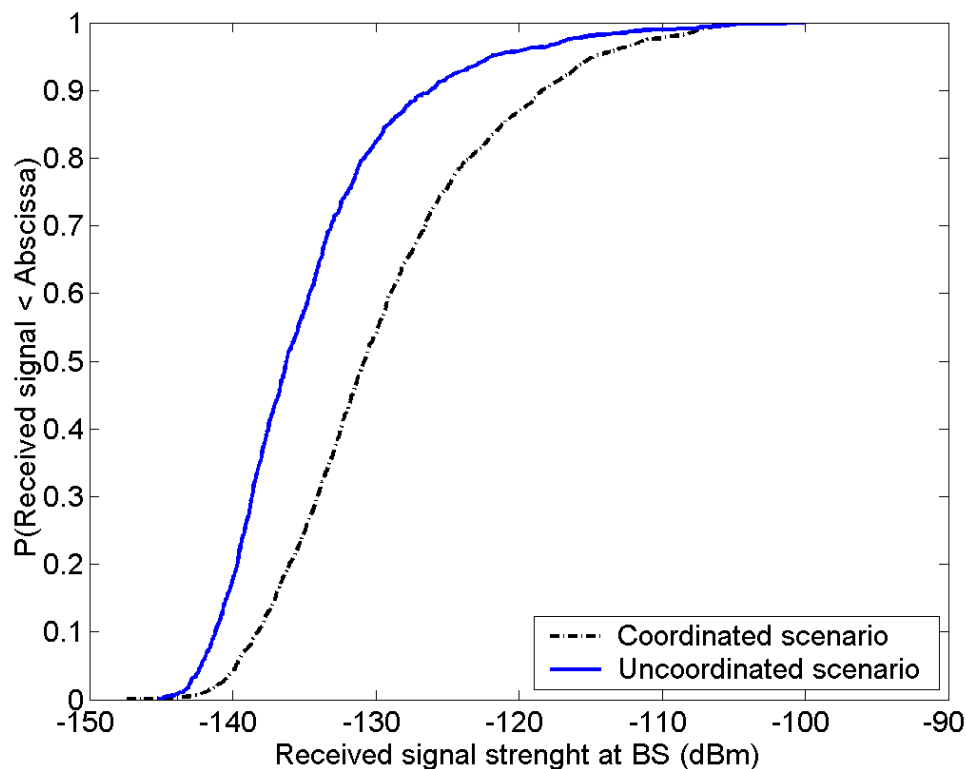

**Figure 6.8: Cumulative distribution function of the received signal strength at operator Bs base station due to the repeaters out of band gain.**

Figure 6.8 shows results for both uncoordinated and co-ordinated scenario. The 99% level is -110 dBm and -107 dBm for the uncoordinated and co-ordinated scenario, respectively.

#### 6.4.4 Conclusion

In the simulations a noise increase of 5 dB due to load was assumed. With the resulting noise level at the base station receiver the additional interference caused by the repeaters out of band gain is 0,3 dB in the uncoordinated scenario and 0,5 dB in the co-ordinated scenario (at the 99% level).

The simulations further indicate that the repeaters out of band gain have a negligible impact on the receiver sensitivity at a 95 % level, this holds true in both investigated scenarios.

### 6.5 Repeater ACRR system impact simulations

#### 6.5.1 General

This section analyses an up-link and down-link co-existence scenario between a UTRA repeaters and UTRA services at adjacent channels. Simulations are performed to analyse the effect of the interference generated by the repeater's adjacent channel rejection ratio on services at adjacent channel.

Operator A has repeaters deployed (1 per cell) and operator B is using the adjacent channel to operator A. Two scenarios are studied, One where the closest distance between operator B's BS and operator A's repeaters is 288 m, and one where it is 164 m. Both operators have a 3-sector cell planning with 65° antennas.

#### 6.5.2 Simulation Description

##### 6.5.2.1 Infrastructure

Two operators have each 24 cells serviced from 8 sites situated as depicted in figure 6.9.

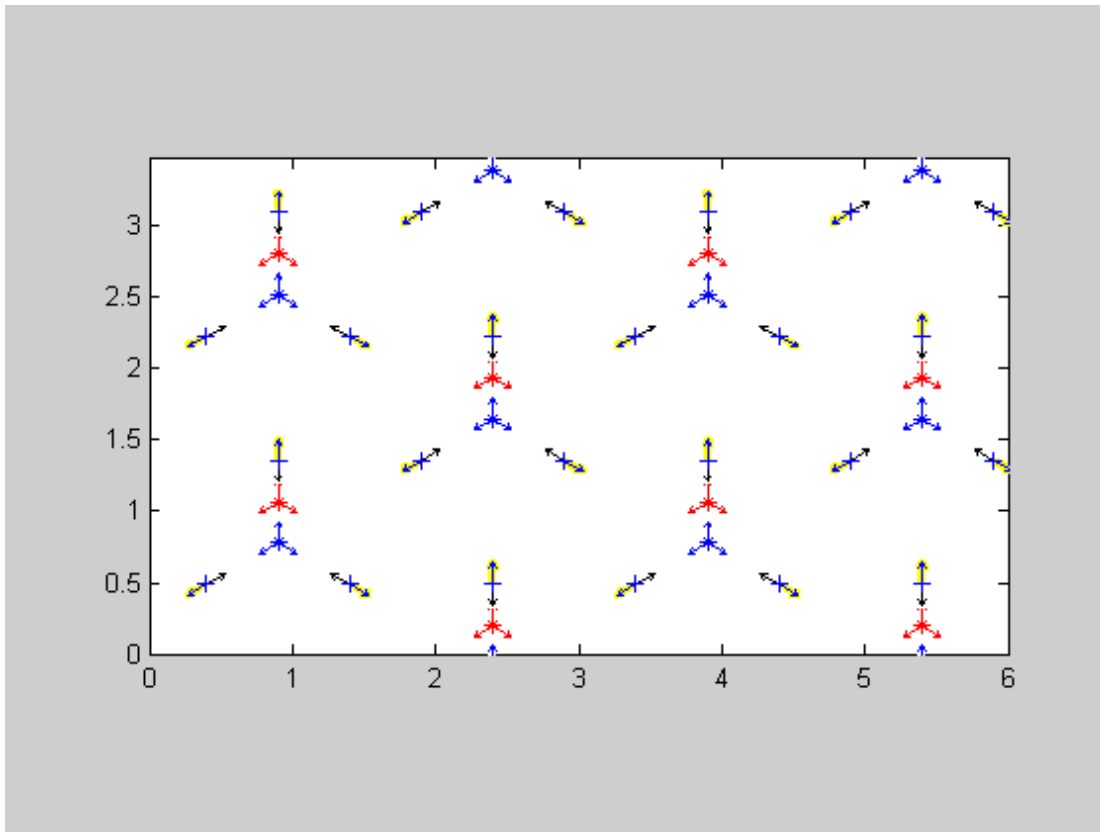

**Figure 6.9: Infrastructure scenario. Operator A (blue) uses repeaters (+ positions). Operator B (red) does not use repeaters. Black arrows show repeater antenna directions. Yellow shade indicate service antenna.**

The distance closest between operator A base stations and operator B base stations is 288 m. Cell centre distances is 1 km for each operator.

Operator A uses one repeater per cell. Operator B uses no repeater. The repeaters are placed in the cell centre positions 577 m away from the donor base stations. The distance between the repeaters and operator B base stations is 288 m and 764m respectively. The interference between operators is investigated with different repeater settings with respect to adjacent channel rejection ratio..

### 6.5.2.2 Preparation

For each snapshot, 960 subscribers per operator (average 40 per cell) are randomly placed with even distribution in the infrastructure.

The coupling loss (CL) between all subscribers and all infrastructure elements is calculated. The CL model for this is the Macro cell propagation model as described in [1] MCL of 70 dB is applied. During the CL calculation, the subscribers are mirrored on all fringe areas and the minimum CL to each element is considered the actual, creating 100% wrap around.

The coupling loss between all repeaters and all base stations is calculated using the free space model.

The antenna models used are measured azimuth patterns for a 65 degree antenna (base station antenna and repeater service antenna) and for a 33 degree antenna (repeater donor antenna). The antenna gain is 16.6 dBi and 20 dBi respectively.

The repeater gain is set using a noise margin (i.e related to the CL between donor BS and repeater donor port). Adjacent channel gain is calculated for the simulated ACRR.

The coupling loss from each UE via each repeater to each BS is calculated. (for both systems)

### 6.5.2.3 Connection

The lowest CL from each UE to any BS is considered the path of connection to the network. If there is a path to another BS with a CL within the soft handover margin, it is also added as a connection path.

The power control is regulated to overcome the coupling loss in the connected path and to meet the SIR target taking the local interference at each element position into concern.

The coupling loss for paths not representing connection is used to calculate interference.

### 6.5.2.4 Iterations

Interference is calculated separately for the following interference mechanisms:

Operator A UL:

- Noise rise (due to traffic in each cell)
- Own subscribers in other cells
- ACLR from B subscribers reaching the BS directly and via repeaters
- Signals from the B subscribers affecting the BS through the ACS (directly and via the repeater adjacent channel gain)
- The noise generated by the repeater (NF).

Operator A DL:

- Own cell interference (using orthogonality factor)
- Own interference from other cells
- Signals from B BS affecting the UE ACS (direct path and via repeaters adjacent channel gain)
- ACLR from B BS reaching the UE (direct path and via repeaters)
- BS B adjacent channel noise reaching the UE (direct path and via repeaters)
- Noise generated by the repeaters (NF)

Operator B UL:

- Noise rise (due to traffic in each cell)
- Own subscribers in other cells
- ACLR from A subscribers reaching the BS (directly and via repeaters adjacent channel gain)
- Signals from the A subscribers affecting the BS through the ACS (directly and via the repeaters)
- The noise generated by the repeaters (NF).
- The own UE signals amplified (and distorted) by the repeater adjacent channel gain

Operator B DL:

- Own cell interference (using orthogonality factor)
- Own interference from other cells
- Signals from A BS affecting the UE ACS (direct path and via repeaters)

- ACLR from A BS reaching the UE (direct path and via repeater adjacent channel gain)
- BS A adjacent channel noise reaching the UE (direct path and via repeater adjacent channel gain)
- Noise generated by the repeaters (NF)
- The own BS signals amplified (and distorted) by the repeater adjacent channel gain)

(descriptions of the interference mechanisms are detailed in [2].)

The all interference mechanisms for each link are added to form the total interference used in the power control.

The output power and interference for each element is updated iteratively until the difference in all interference mechanisms for each element is less than the balance criterion between two consecutive iterations. During the iterations the following may happen:

- If a UE output power exceeds  $P_{max\_UE}$ , it is disconnected and the call dropped.
- If a UE connection requires more BS power than  $max\_DL\_power\_per\_sub$  the UE is disconnected and the call dropped.
- If a BS power exceeds  $P_{max\_BS}$ , the UE requiring most power from that BS will be disconnected. If this UE is not in SHO the call will be dropped, otherwise the UE will be connected only to the other BS.
- If the repeater power exceeds  $P_{max\_RepA}$  in either UL or DL, the gain is reduced so that the repeater is not saturated. New coupling loss through the repeater is calculated and new connections are made to be used for the following iterations. The repeater gain is the same for UL and DL in each repeater. A saturated repeater increases its gain when possible due to the input power. (I.e. disconnection of UE may reduce the power allowing more gain.)

For each snapshot, up to nine repeater settings are run with the same UE distribution in order to compare direct performance differences.

The number of dropped calls in UL and DL, UE power, BS power UL interference, DL interference and number of UE in SHO for each repeater setting are saved after each snapshot.

After the number of snapshots is completed, the median values are taken for all snapshots of respective parameter.

The ACRR definition used in these simulations is the integrated power amplification over the adjacent channel. This definition differs from the out of band gain requirement, currently used where a more narrow bandwidth is used, and peak gain is limited by a mask. Sample measurements made by Allgon indicate that there is a difference of approximately 10 dB between the peak gain due to side band ripple and the integrated power amplification.

### 6.5.2.5 Parameters used through out the simulations

Number of snapshots = 30

ballance\_criterion = 0.1 dB criterion for completed power setting loop to determine interference levels.

lognormal\_fading = 10 dB

UE\_ACLR = 33 dB

BSA\_ACS = 45 dB

BSB\_ACS = 45 dB

BSA\_ACLR = 45 dB

BSB\_ACLR = 45 dB

UE\_ACS = 33 dB

noiseBW = 4096 kHz, Thermal noise = -174 dBm/Hz

NF\_BSA = 5 dB

NF\_BSB = 5 dB

NF\_UL\_RepA = 5 dB

NF\_DL\_RepA = 5 dB

NF\_UE = 9 dB

Pmax\_UE = 21 dBm

Pmax\_BSA = 43 dBm

Pmax\_BSB = 43 dBm

UEA\_ant\_gain = 0 dBi

UEB\_ant\_gain = 0 dBi

UL\_Pmax\_RepA = 20 dBm

DL\_Pmax\_RepA = 33 dBm

BSA\_adjacent\_noise = -10 dBm (Spurious emissions integrated over one channel BW)

BSB\_adjacent\_noise = -10 dBm

SNIR\_A\_traffic = 6.1 dB Signal to noise and interference ratio required for traffic in system A in the UL, after processing gain.

PG\_A = 25 dB Processing gain for traffic in system A.

Activity\_factor\_A\_traffic = 0.66 Activity factor for traffic in system A

A\_Number\_of\_users\_per\_cell = 40

SHOM\_A = 3 dB Soft Hand Over Margin for network A.

Noise\_margin\_A = 10 dB

A\_max\_DL\_power\_per\_sub = 33 dBm the maximum allocated power from a BS per connection.

Pilot\_A = 33 dBm CPICH power for all BS in network A

adminpower\_A = 30 dBm Other administrative power in the BS

$A_{\text{orthogonality\_factor}} = 0.4$

$DL\_SNIR\_A\_traffic = 7.9$  dB Signal to noise and interference ratio required for traffic in system A in the DL.

$SNIR\_B\_traffic = 6.1$  dB Signal to noise and interference ratio required for traffic in system B.

$PG\_B = 25$  dB Processing gain for traffic in system B.

$Activity\_factor\_B\_traffic = 0.66$  Activity factor for traffic in system A

$B\_Number\_of\_users\_per\_cell = 40$

$SHOM\_B = 3$  dB Soft HandOver Margin for network B.

$B\_max\_DL\_power\_per\_sub = 33$  dBm the maximum allocated power from a BS per connection.

$Pilot\_B = 33$  dBm CPICH power for all BS in network B

$adminpower\_B = 30$  dBm

$B\_orthogonality\_factor = 0.4$

$DL\_SNIR\_B\_traffic = 7.9$  dB Signal to noise and interference ratio required for traffic in system B in the DL.

$Useful\_fraction\_of\_ACG = 0.0$  the fraction of signal, amplified through the repeater ACG, that can help interpretation.

It is thus assumed that all adjacent channel energy is interference.

## 6.5.3 Results

### 6.5.3.1 288 m between repeater A and BSB

In the Simulations for repeater A to BS B minimum distance of 288 m, made here, 9 cases per 30 snapshots was made. ACRR for each case is shown in table 6.8 below.

**Table 6.8: ACRR cases for Repeater A to BS B distance of 288 m.**

Case	1	2	3	4	5	6	7	8	9	10	11	12	13	14	15	16	17	18
ACRR	0	10	15	20	25	30	35	40	45	0	4	6	8	22	25	27	37	50

The repeater donor coupling loss was 63.1 dB and the repeater gain was set to 53.1 dB.



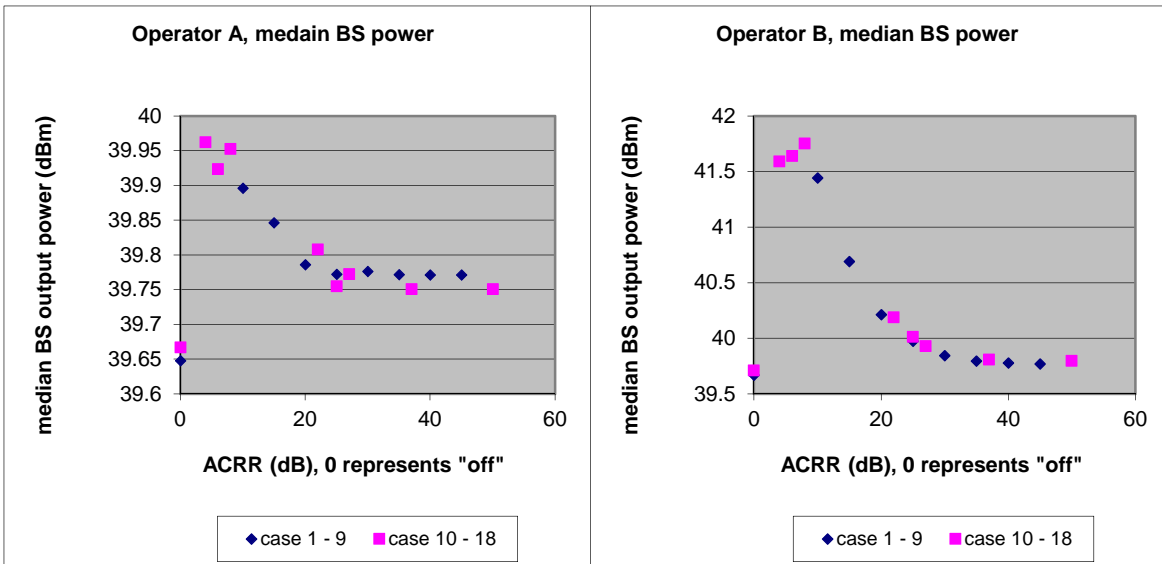

Figure 6.10: Median BS output power, operator A and operator B.

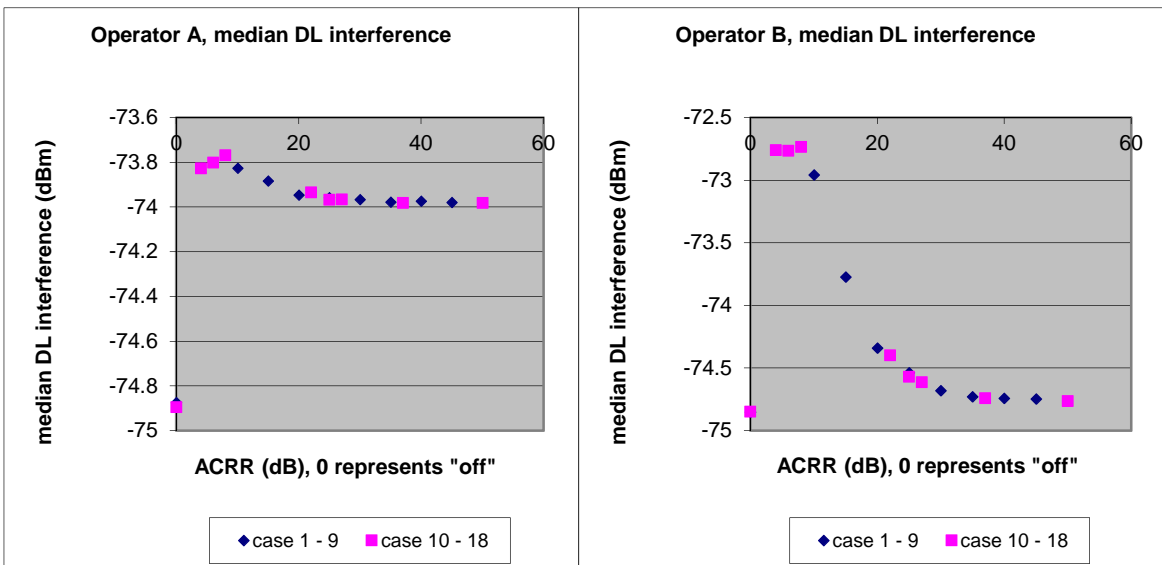

Figure 6.11: Median DL interference, operator A and operator B.

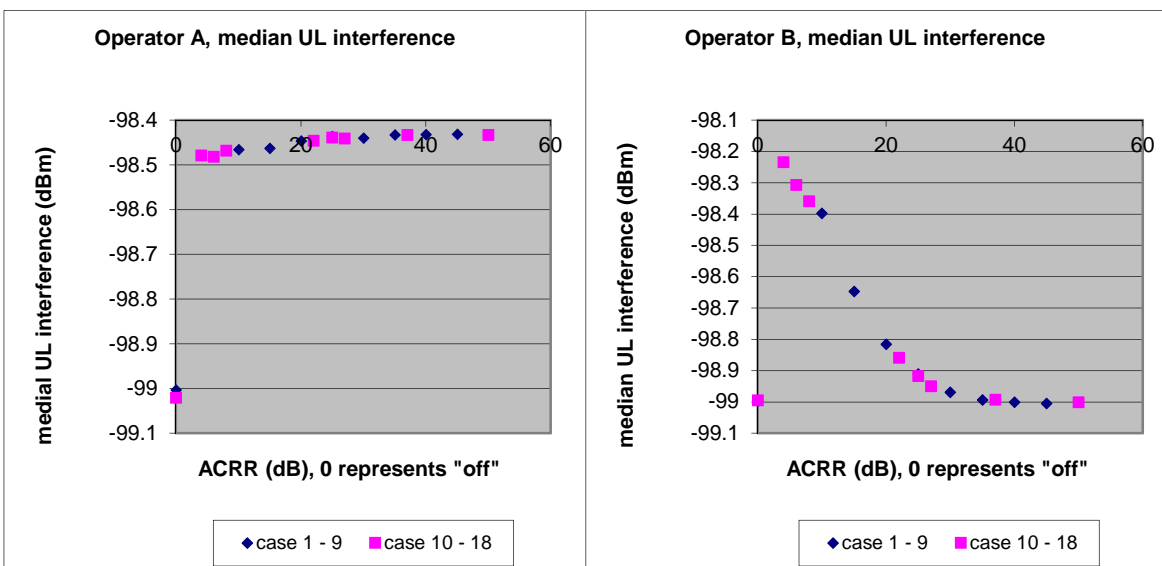

Figure 6.12: Median UL interference, operator A and operator B.

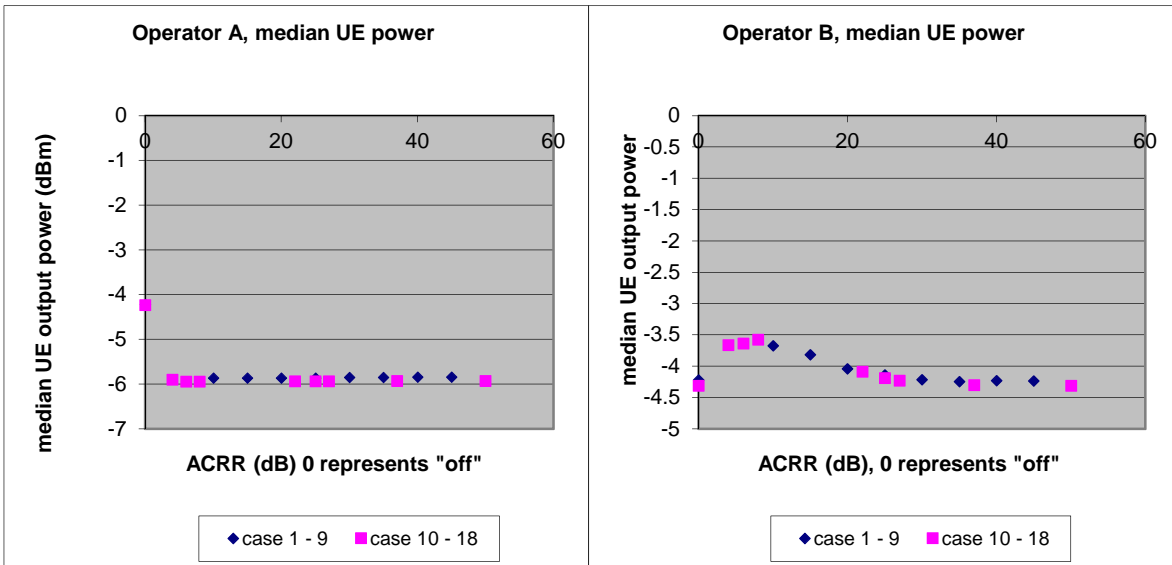

Figure 6.13: Median UE output power, operator A and operator B.

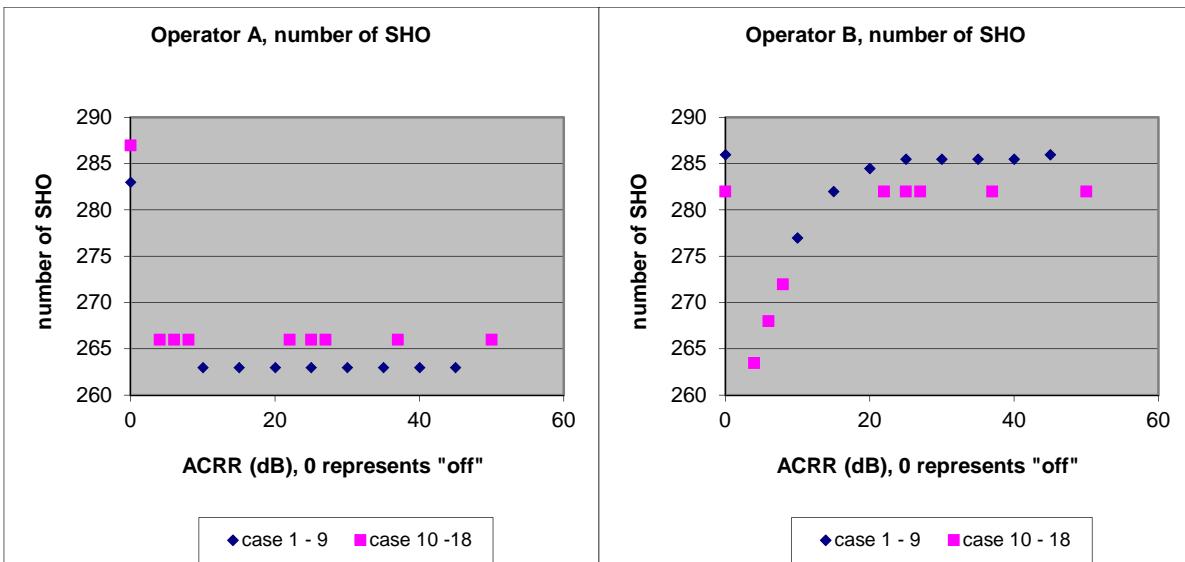

Figure 6.14: Number of soft hand-overs, operator A and operator B.

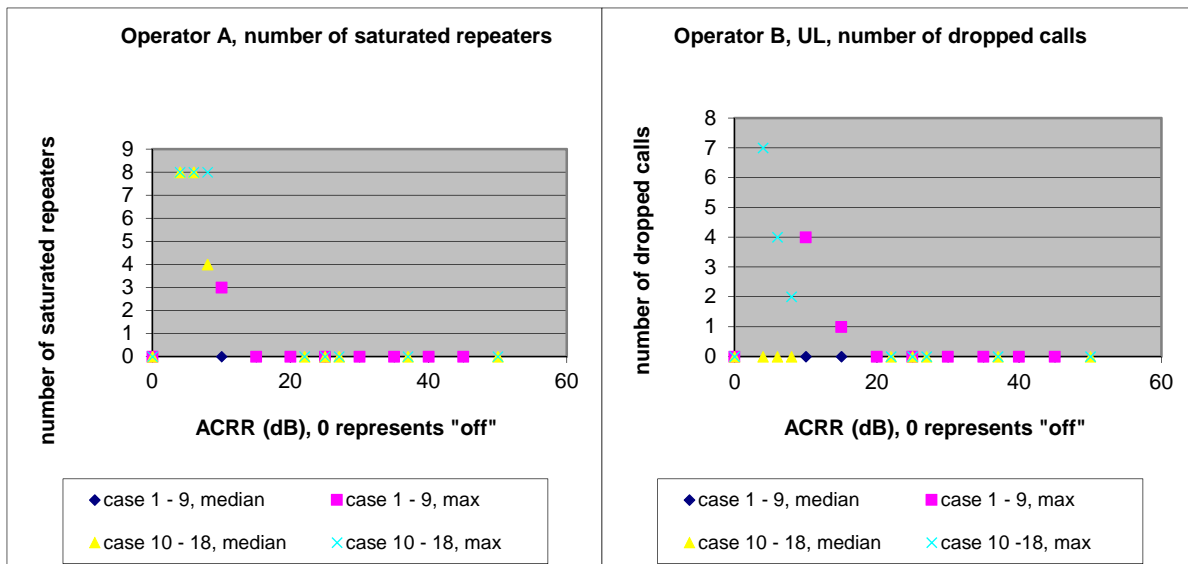

Figure 6.15: Operator A number of saturated repeaters and operator B number of dropped calls due to UL causes. Note that no calls were dropped due to UL causes for operator A.

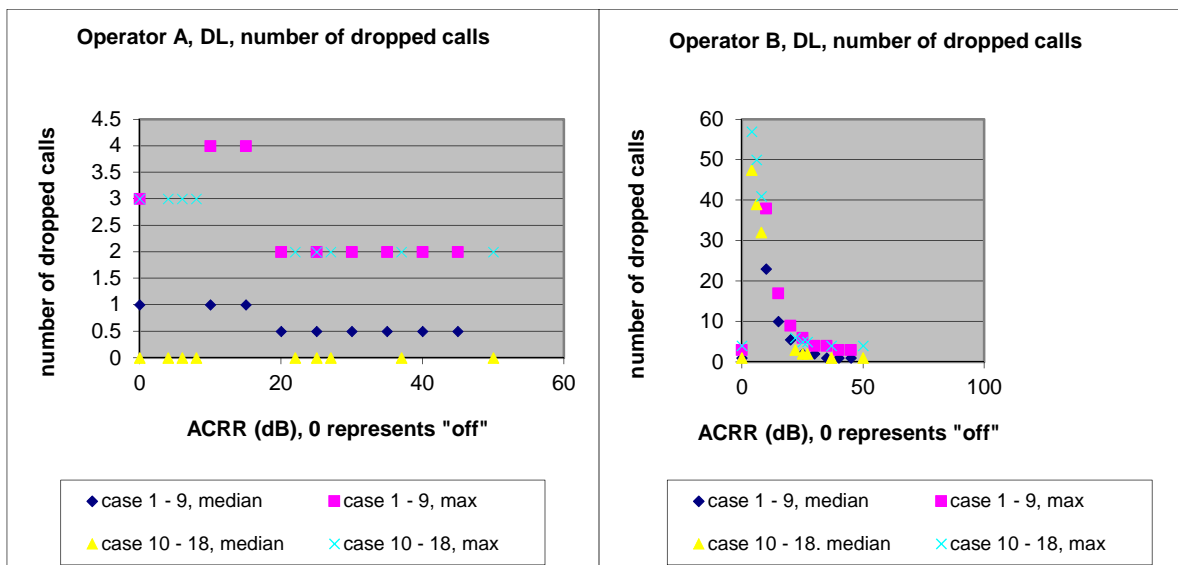

Figure 6.16: Number of dropped calls due to DL causes, operator A and operator B.

The following figures show the positions of the dropped calls subscribers in the last snapshot of a simulation. Note that the subscriber distribution in case 1 to 9 is not the same as in case 10 to 18. However repeaters are off in both case 1, in case 10 for comparison.

Operator A subscribers are shown as blue dots.

Operator B subscribers are shown as red dots.

Dropped calls are shown as follows:

Red – operator B, DL related dropped call

Magenta – operator B, UL related dropped call

Blue – operator A, DL related dropped call

Cyan – operator A, UL related dropped call

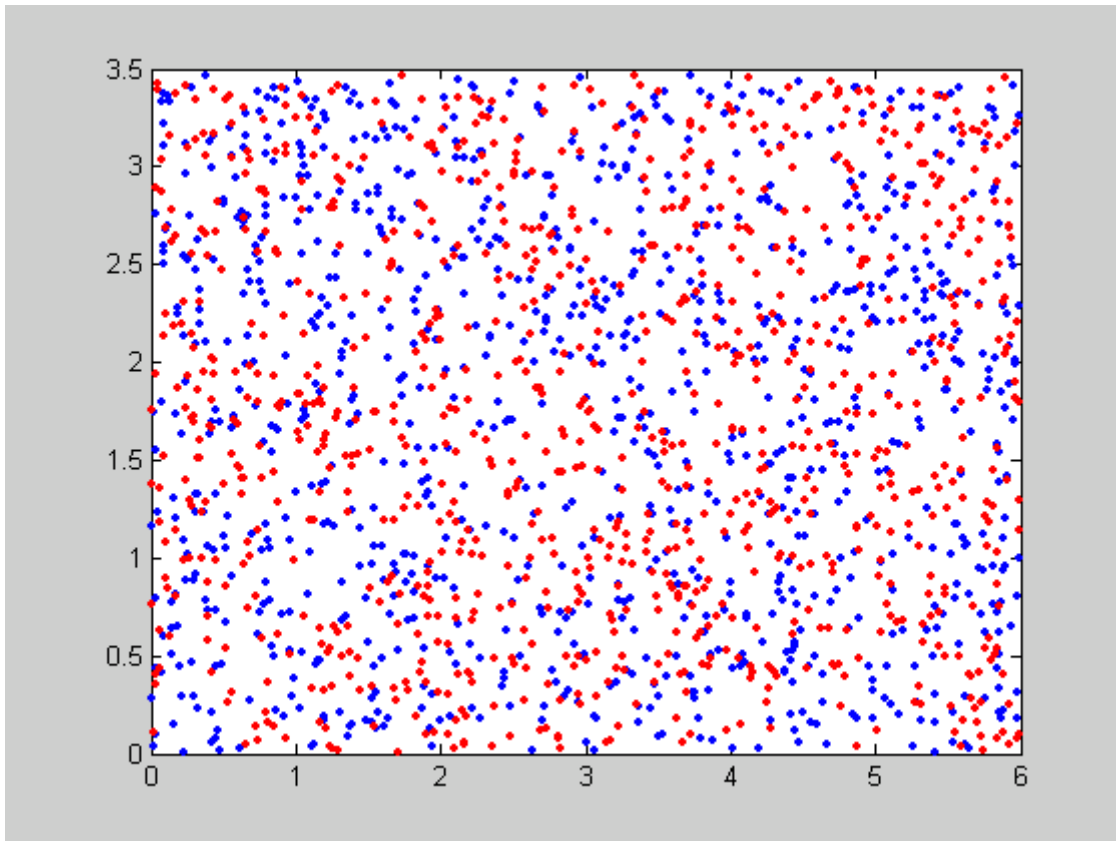

Figure 6.17: Subscriber distribution for operator A and operator B in the last snapshot, case 1 to 9.

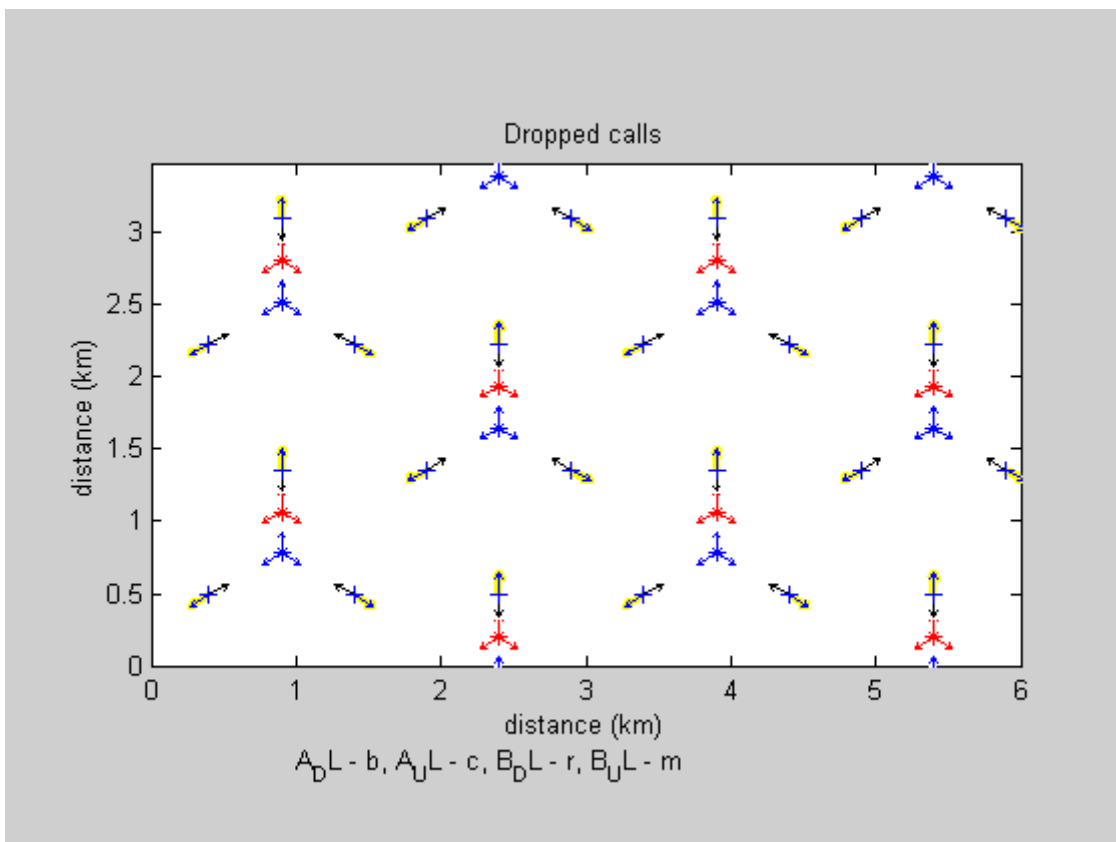

Figure 6.18: dropped calls for operator A and operator B in case 1.

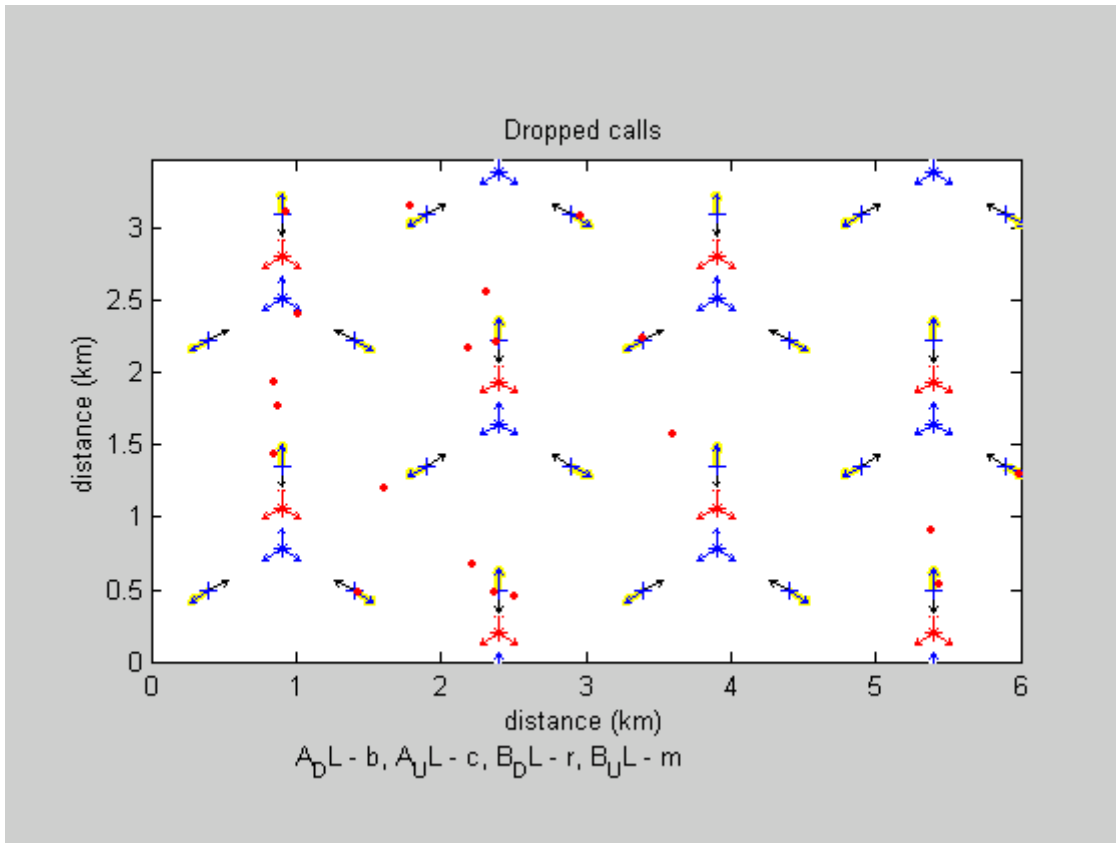

Figure 6.19: dropped calls for operator A and operator B in case 2.

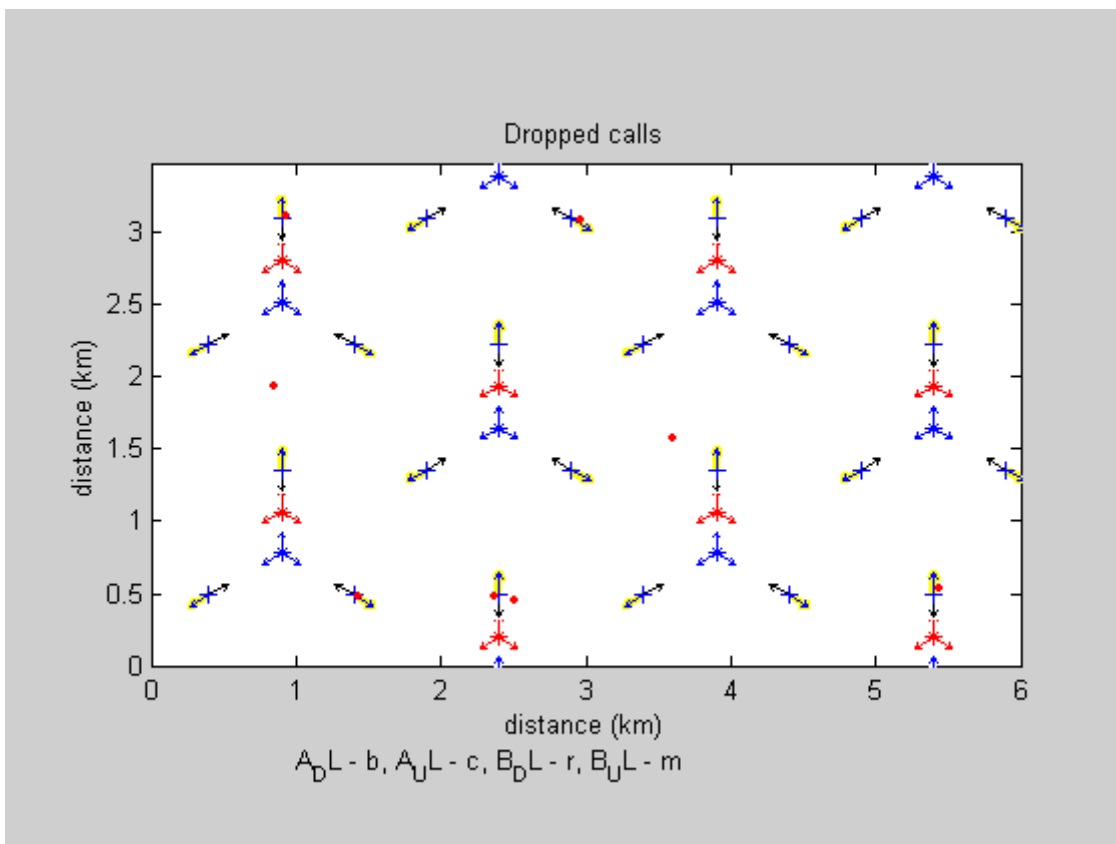

Figure 6.20: dropped calls for operator A and operator B in case 3.

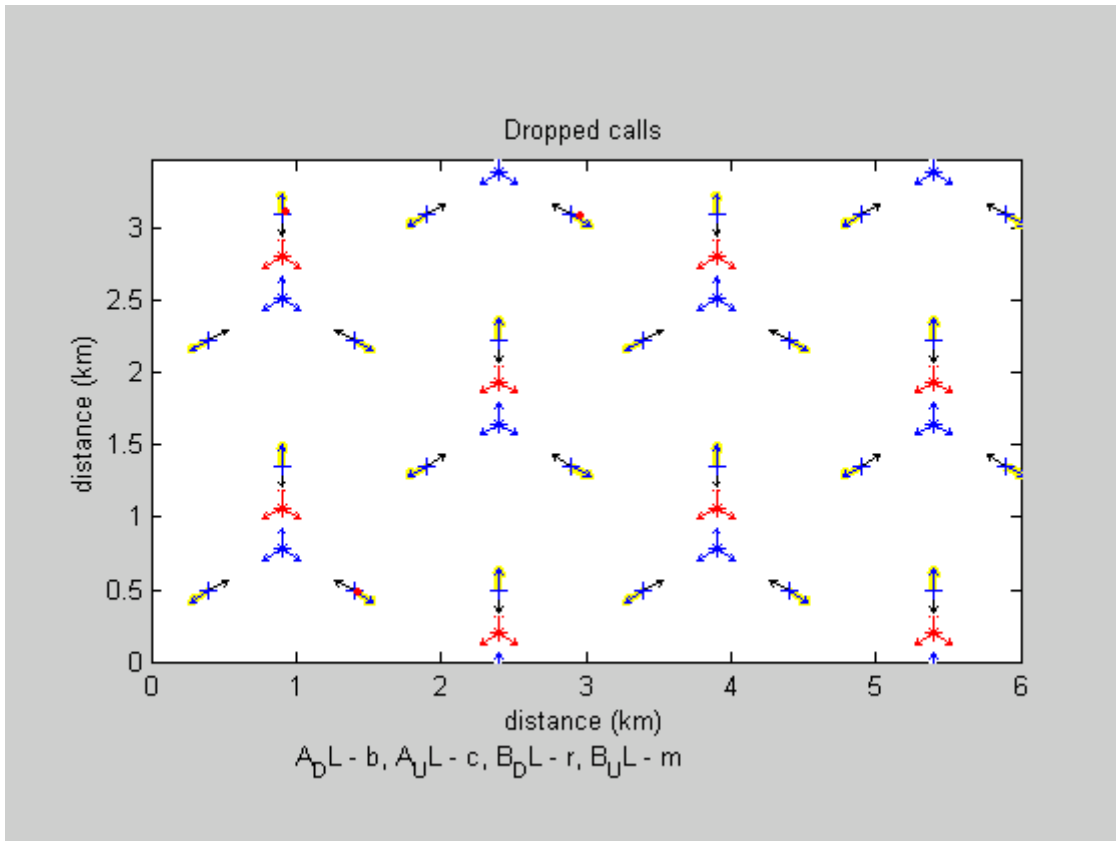

Figure 6.21: dropped calls for operator A and operator B in case 4.

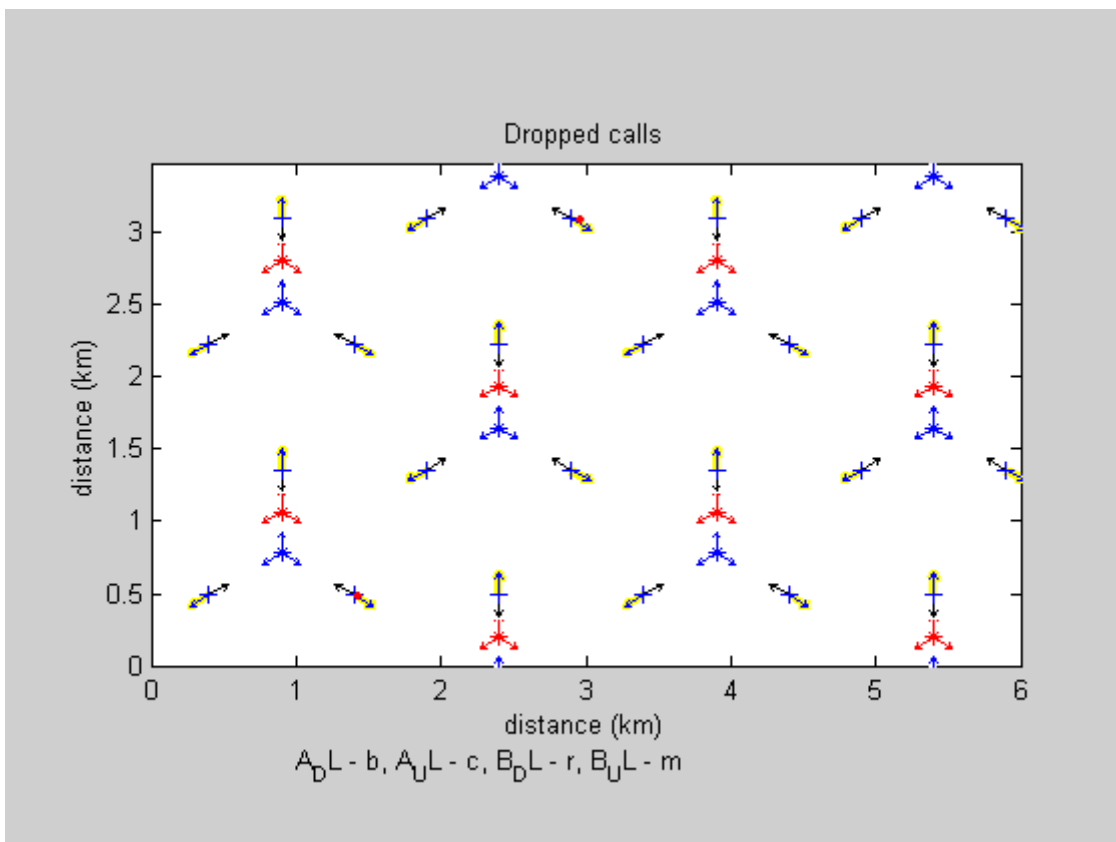

Figure 6.22: dropped calls for operator A and operator B in case 5.

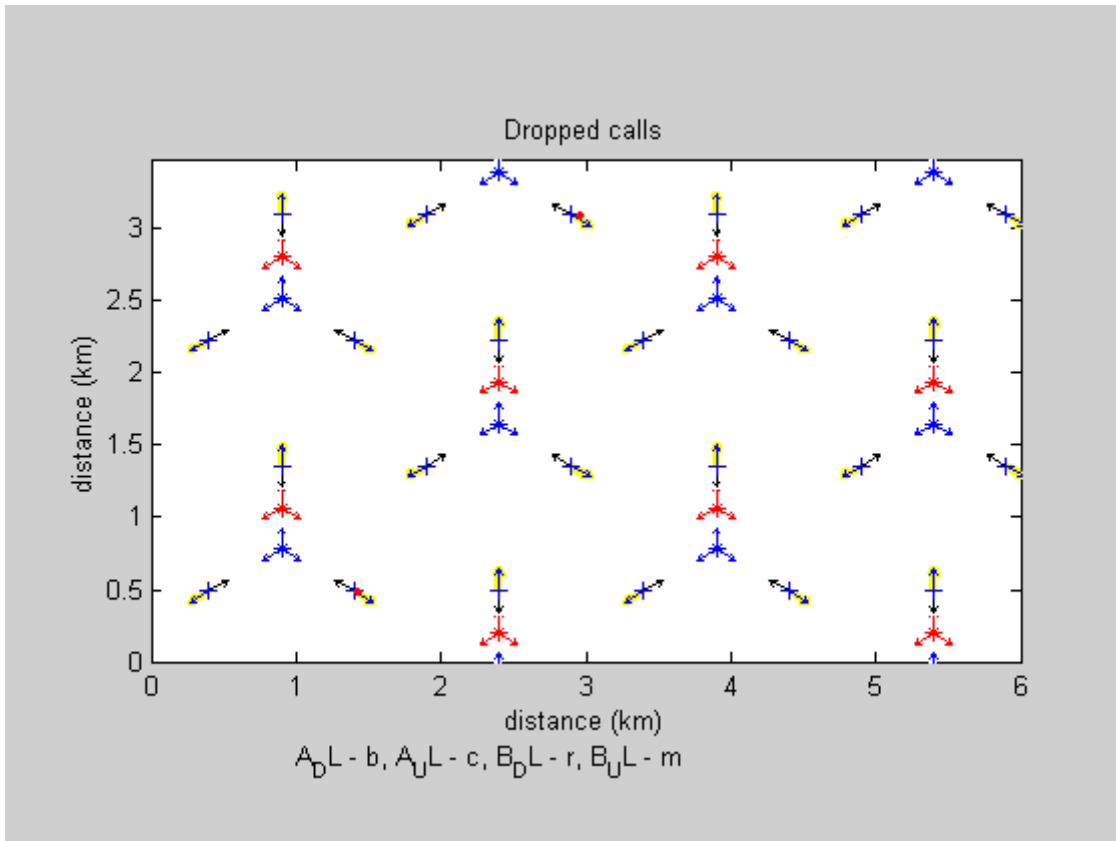

Figure 6.23: dropped calls for operator A and operator B in case 6.

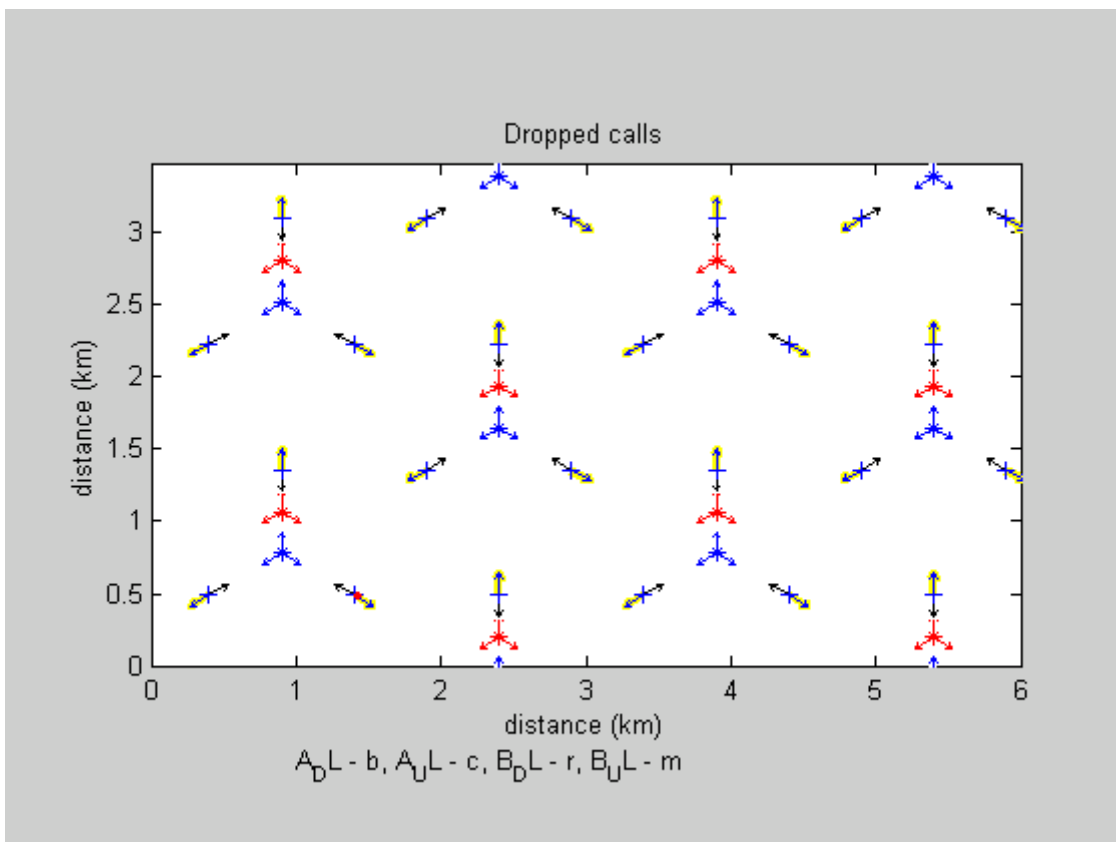

Figure 6.24: dropped calls for operator A and operator B in case 7.

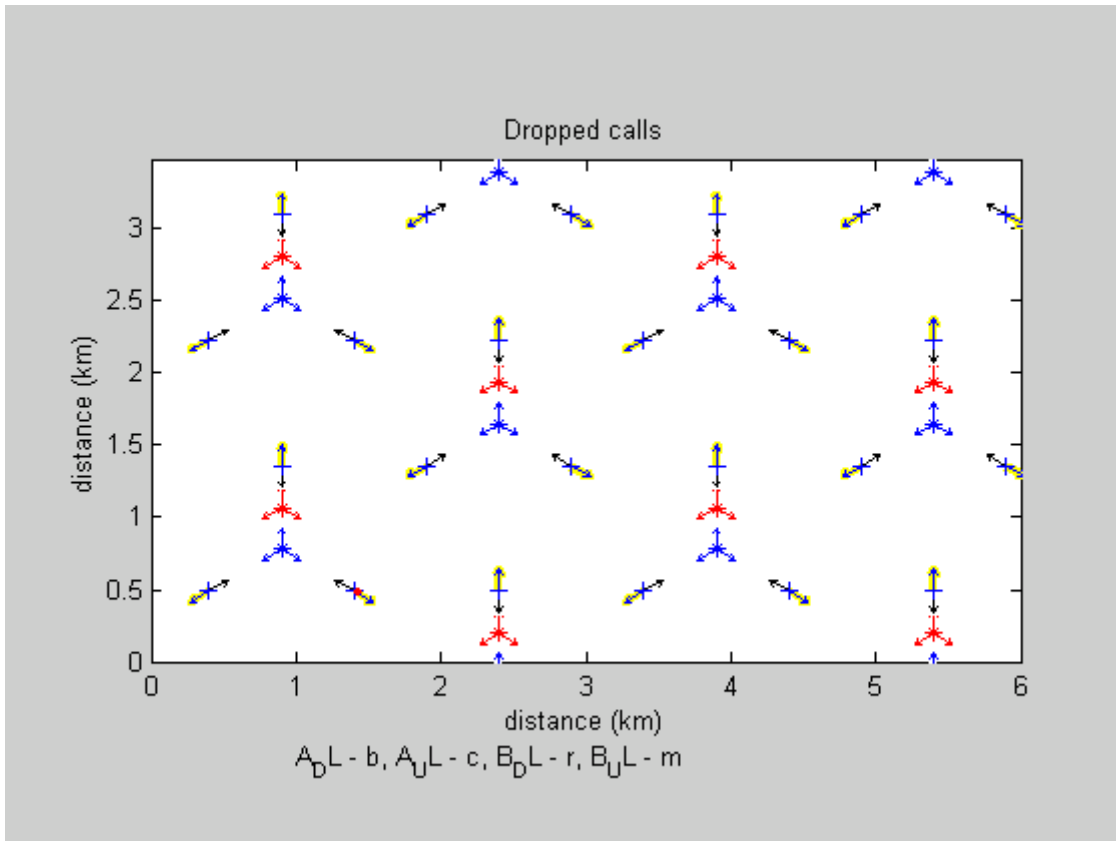

Figure 6.25: dropped calls for operator A and operator B in case 8.

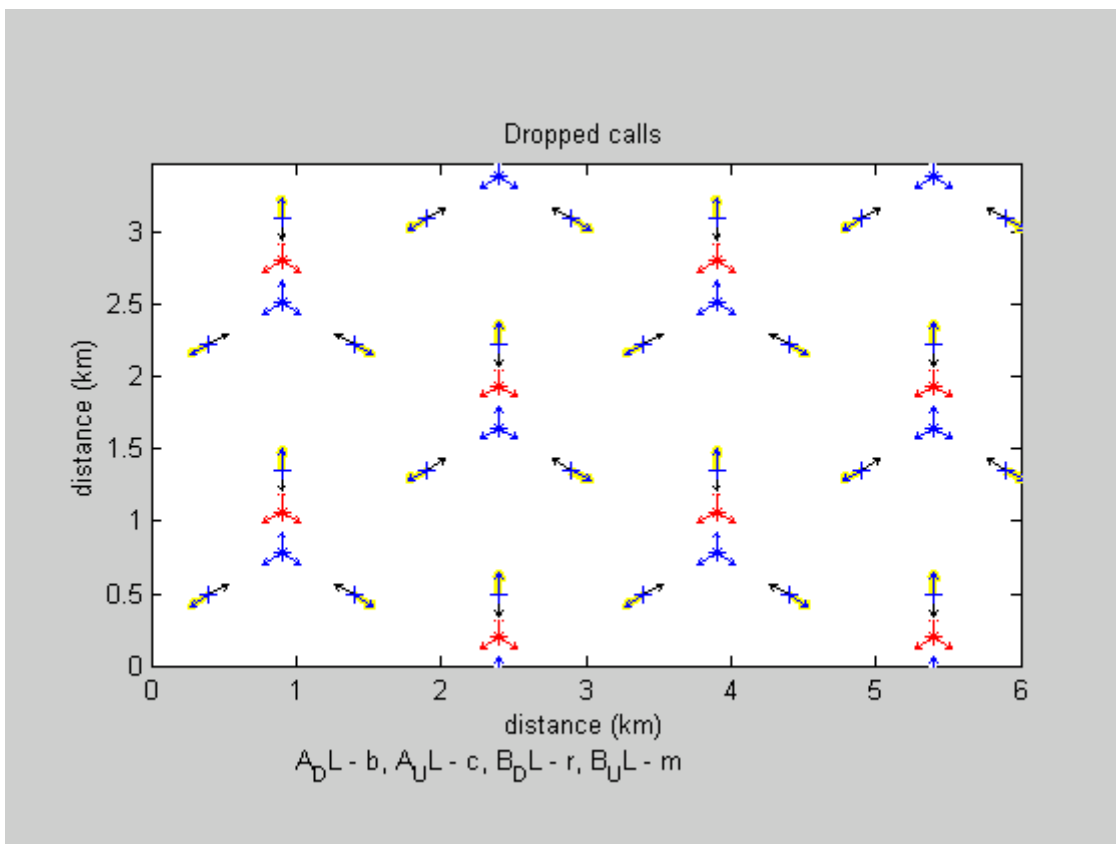

Figure 6.26: dropped calls for operator A and operator B in case 9.



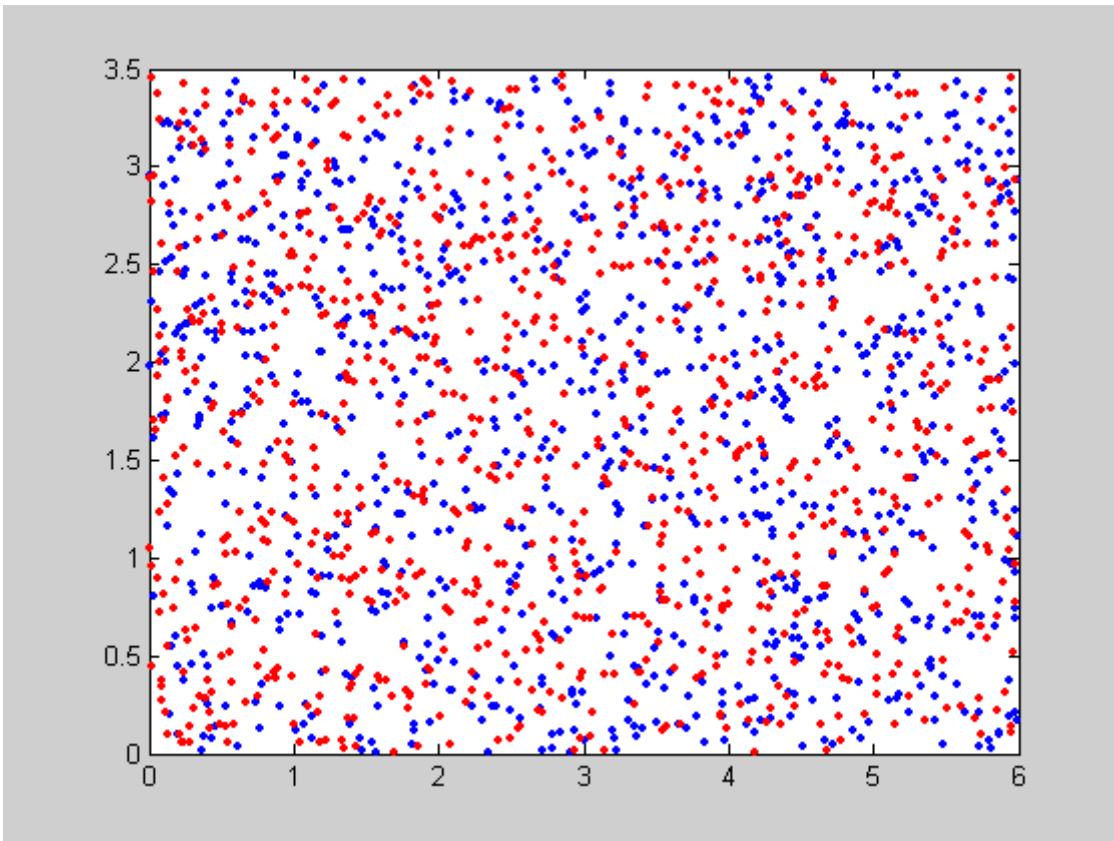

Figure 6.27: Subscriber distribution for operator A and operator B in snapshot 30 case 10 to 18.

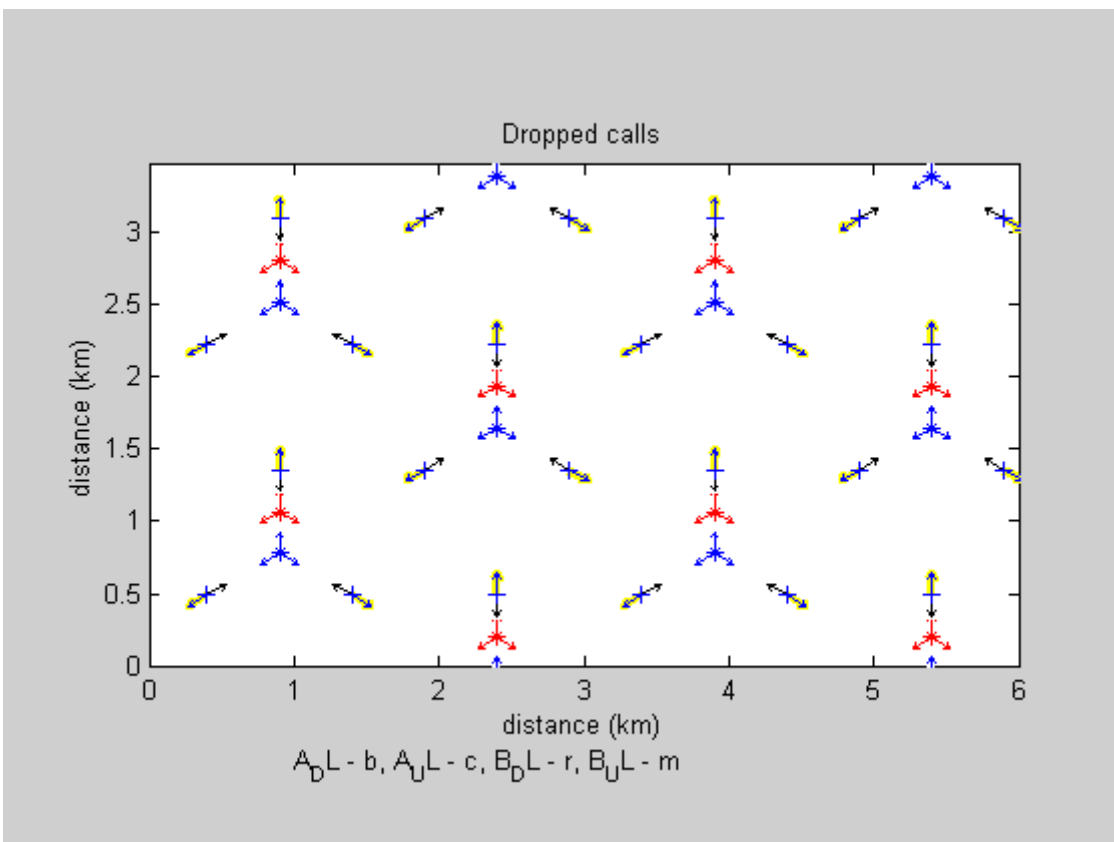

Figure 6.28: dropped calls for operator A and operator B in case 10.

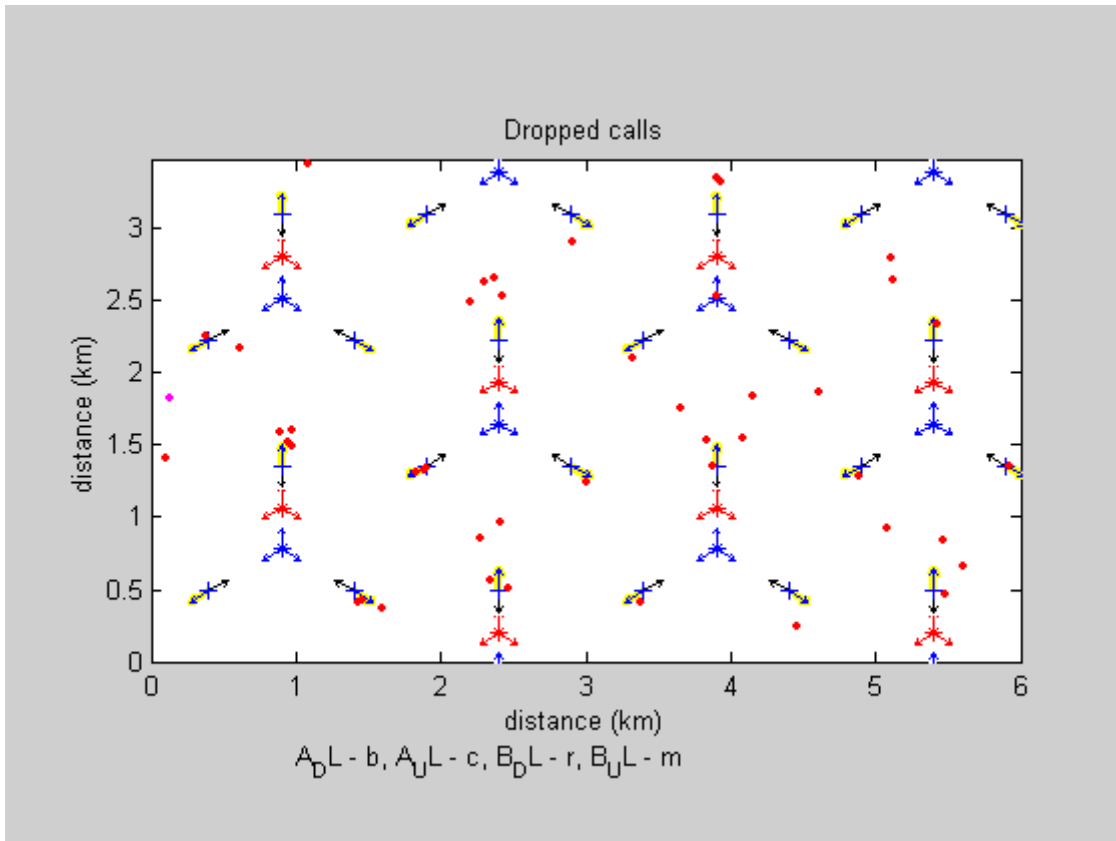

Figure 6.29: dropped calls for operator A and operator B in case 11.

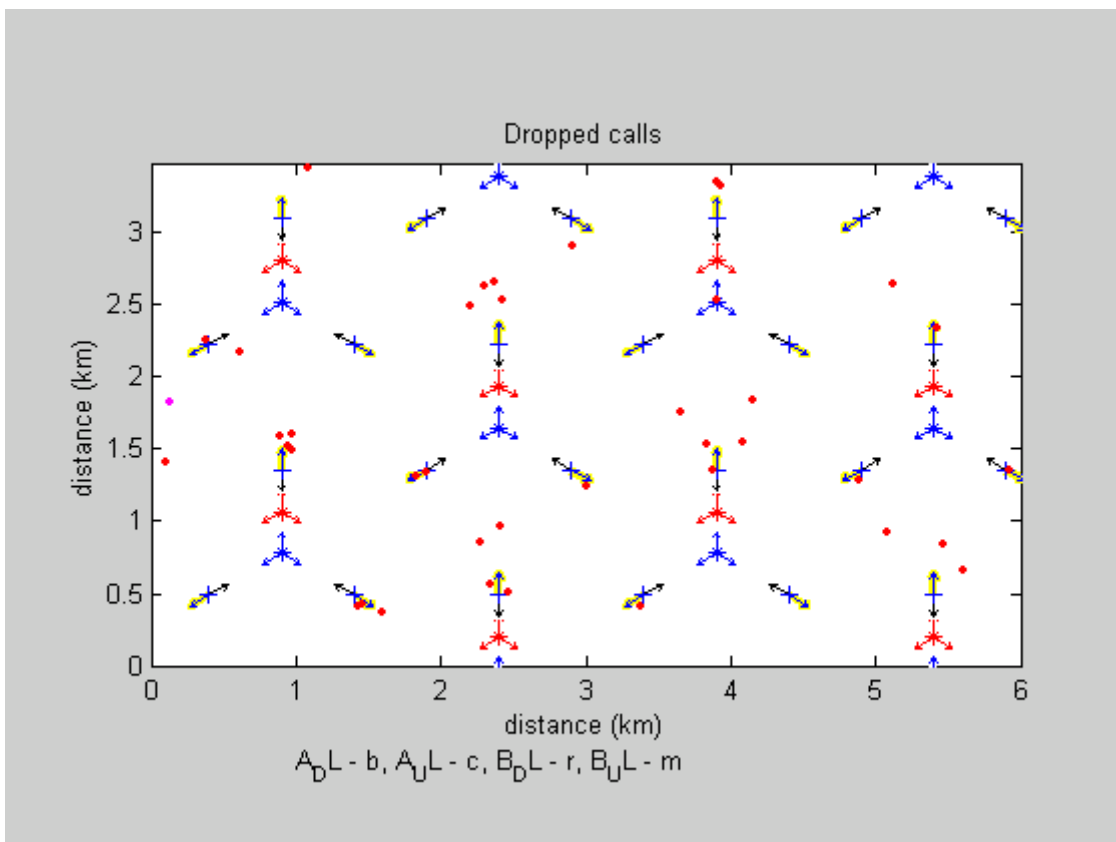

Figure 6.30: dropped calls for operator A and operator B in case 12.

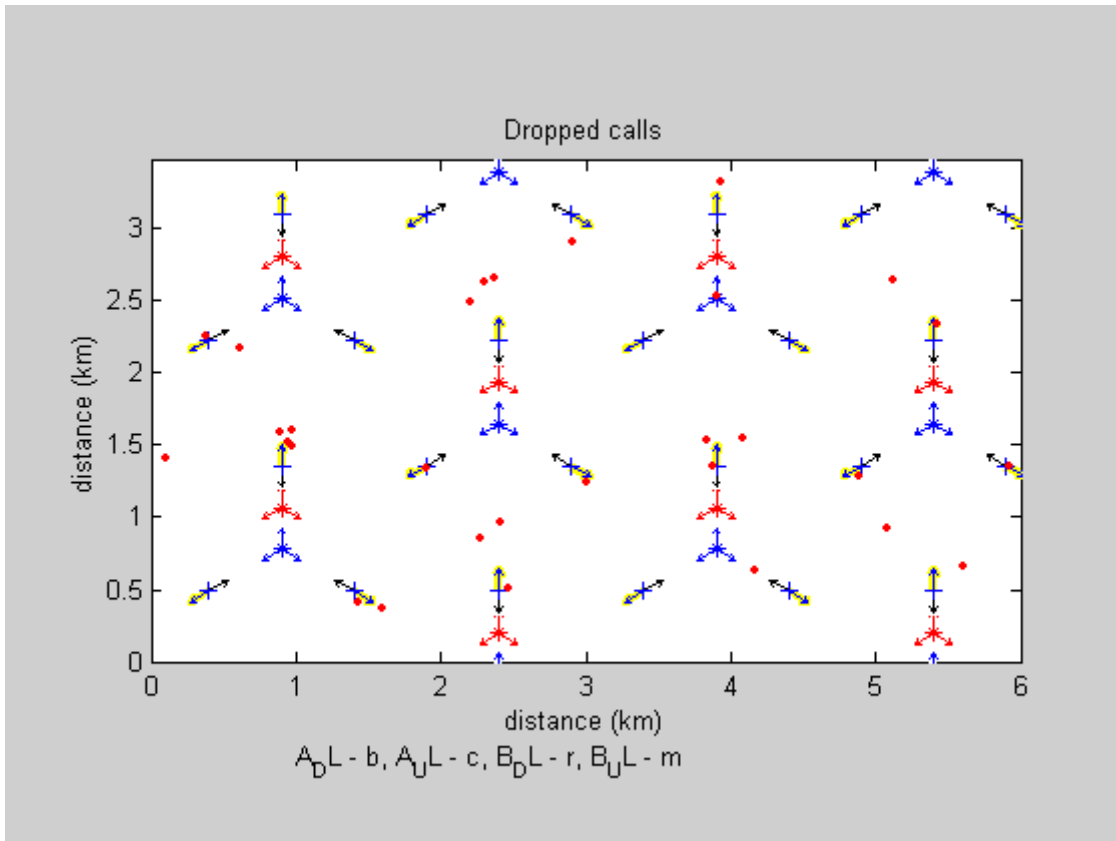

Figure 6.31: dropped calls for operator A and operator B in case 13.

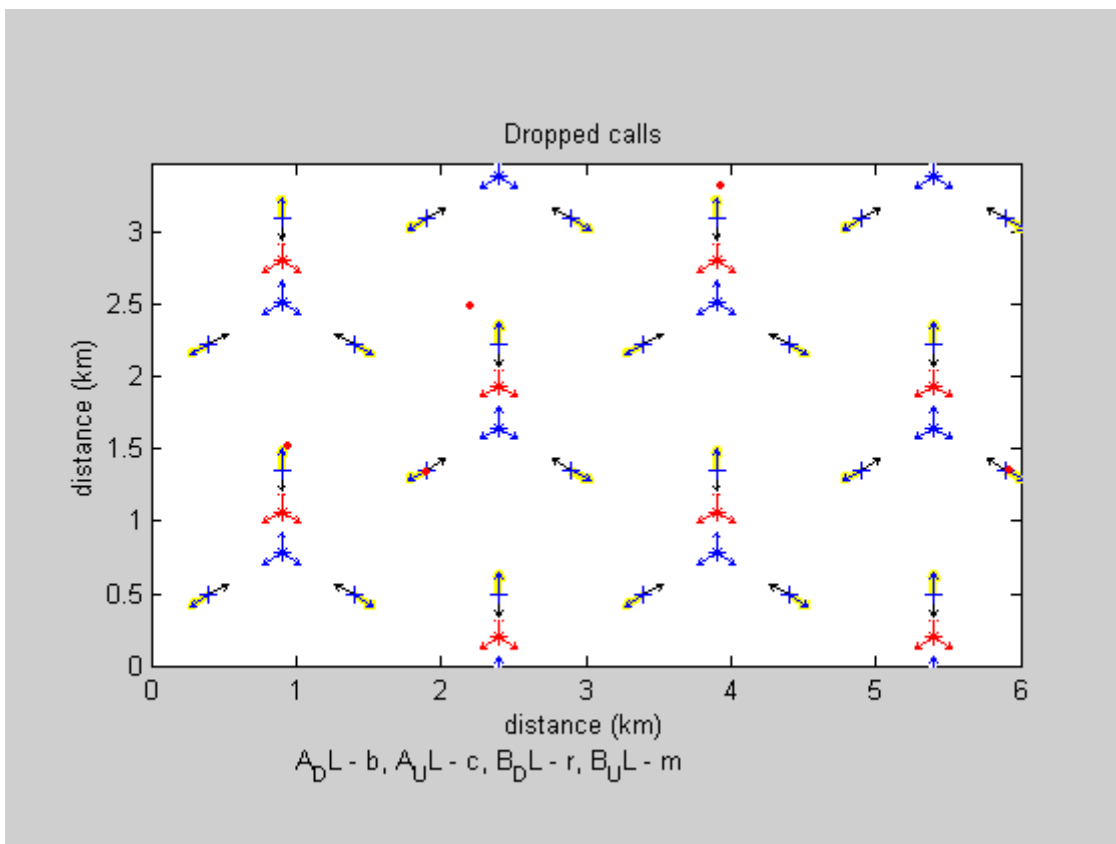

Figure 6.32: dropped calls for operator A and operator B in case 14.

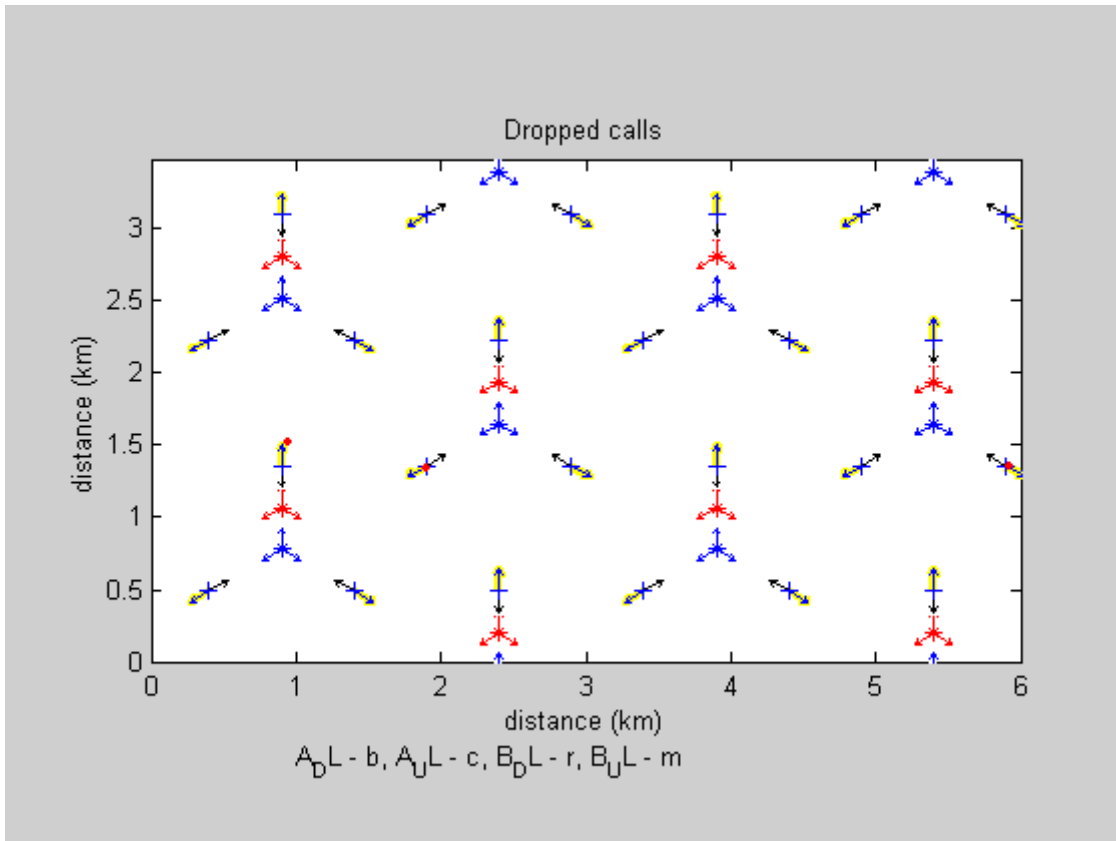

Figure 6.33: dropped calls for operator A and operator B in case 15.

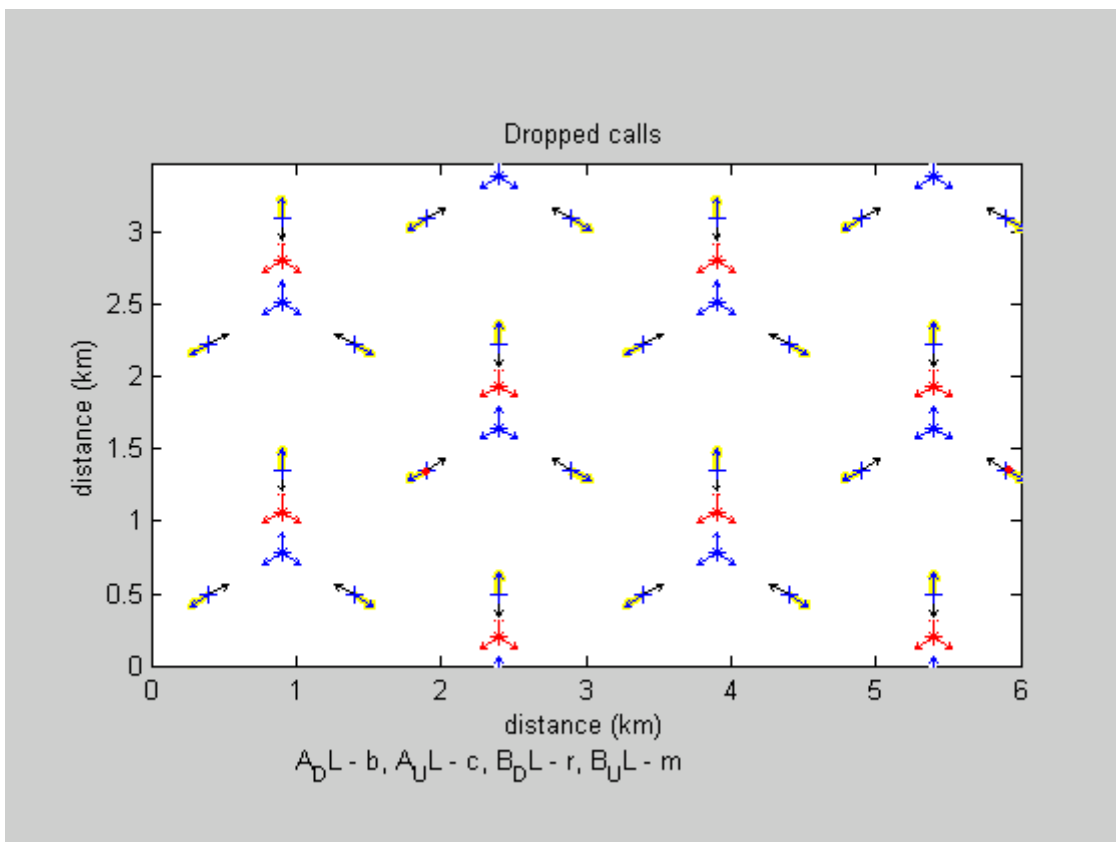

Figure 6.34: dropped calls for operator A and operator B in case 16.

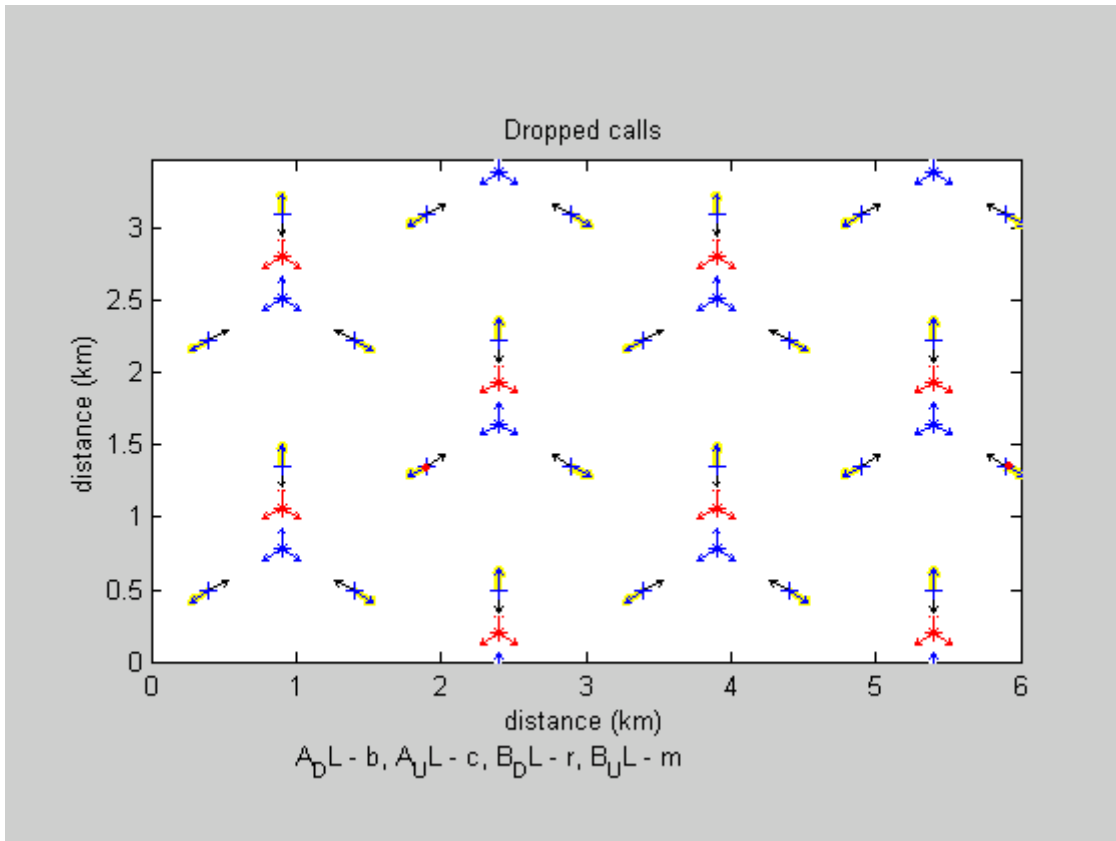

Figure 6.35: dropped calls for operator A and operator B in case 17.

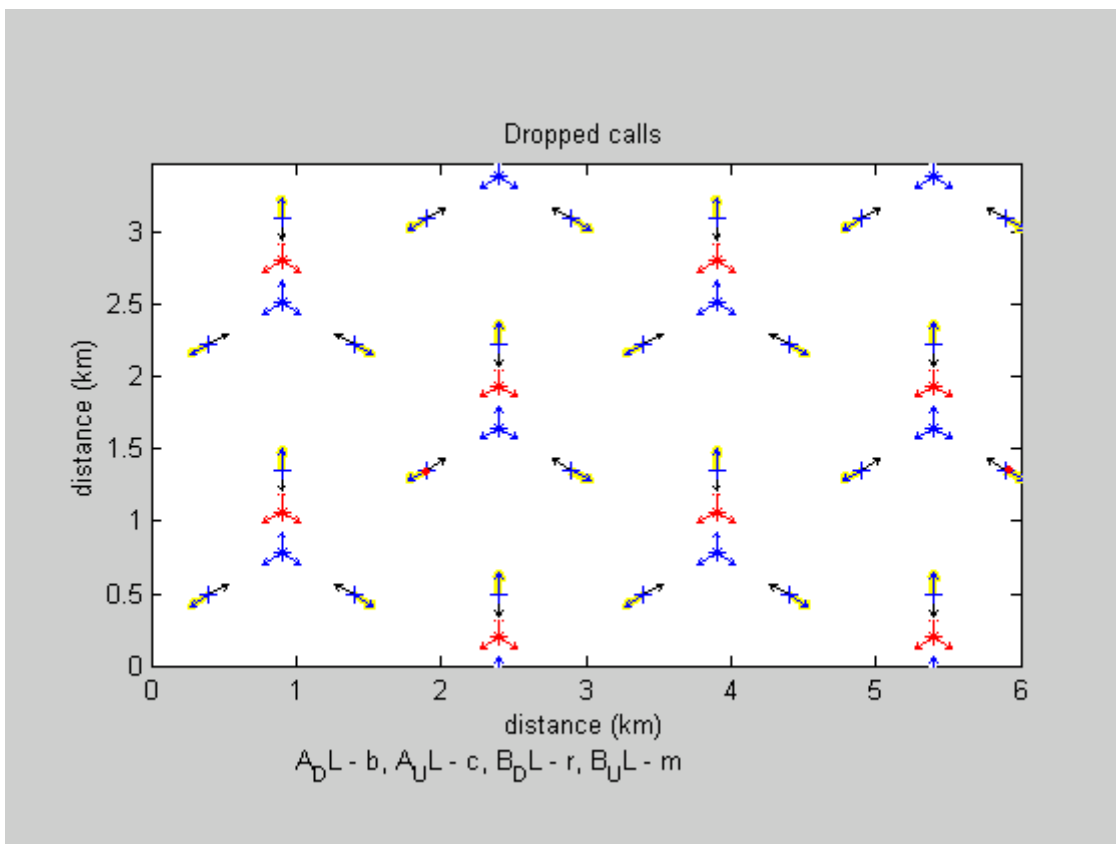

Figure 6.36: dropped calls for operator A and operator B in case 18.

### 6.5.3.2 164 m minimum distance between repeater A and BS B

In the Simulations for repeater A to BS B minimum distance of 164 m, made here, 9 cases per 30 snapshots was made. ACRR for each case is shown in table 6.9 below.

**Table 6.9: ACRR cases for Repeater A to BS B distance of 164 m.**

Case	1	2	3	4	5	6	7	8	9	10	11	12	13	14	15	16	17	18
ACRR	0	4	6	8	22	25	27	37	50	0	10	15	20	25	30	35	40	45

The repeater donor coupling loss was 61 dB and the repeater gain was set to 51 dB.

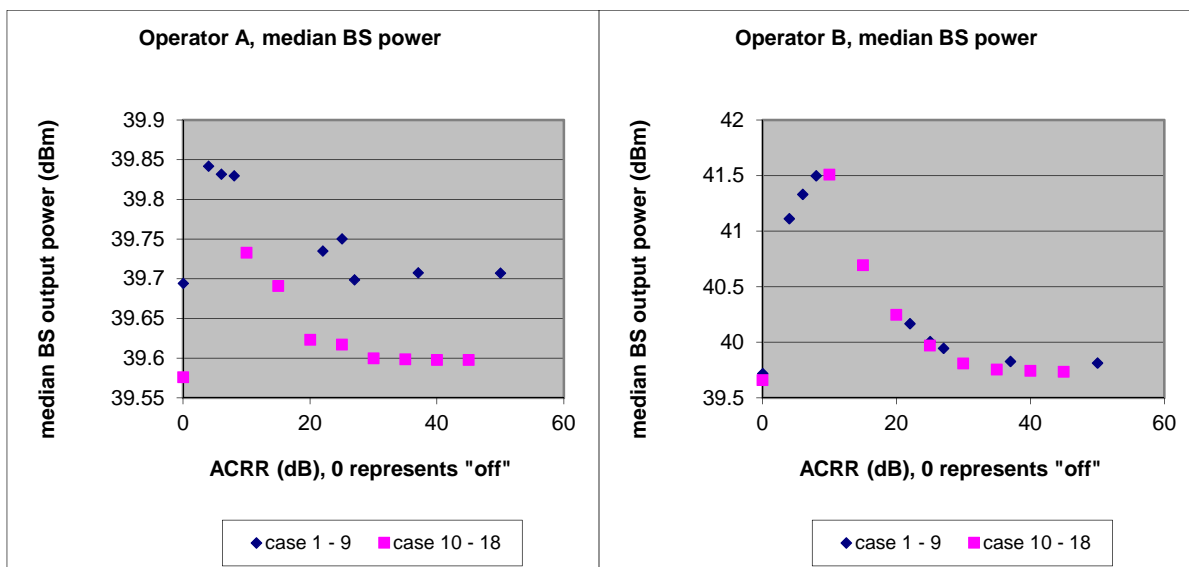

**Figure 6.37: Median BS output power for operator A and operator B.**

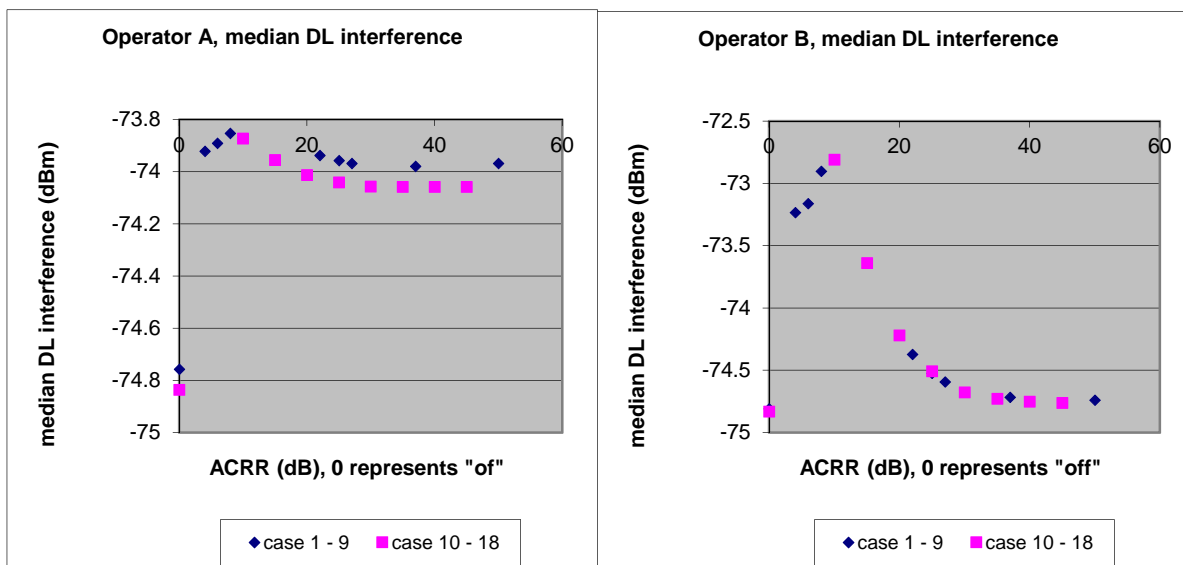

**Figure 6.38: Median DL interference for operator A and operator B.**

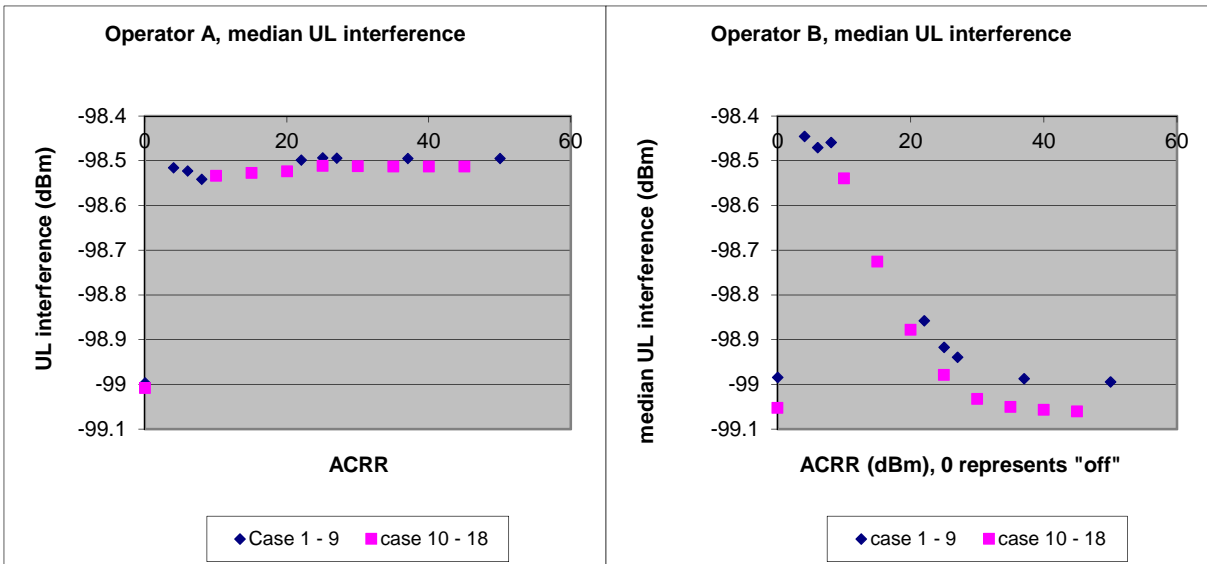

Figure 6.39: Median UL interference for operator A and operator B.

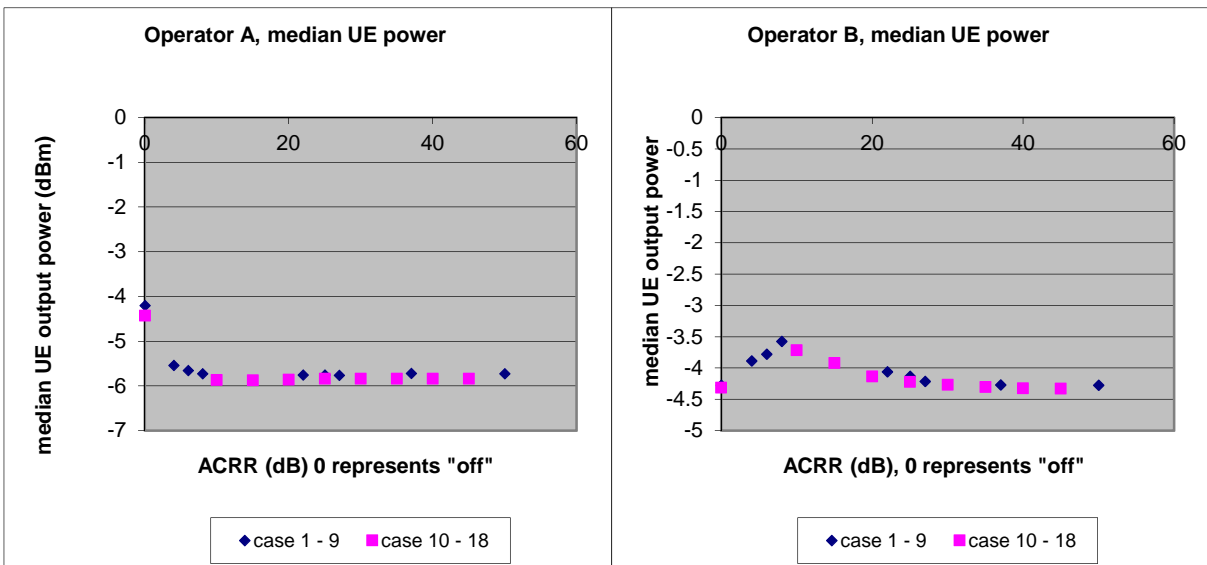

Figure 6.40: Median UE output power for operator A and operator B.

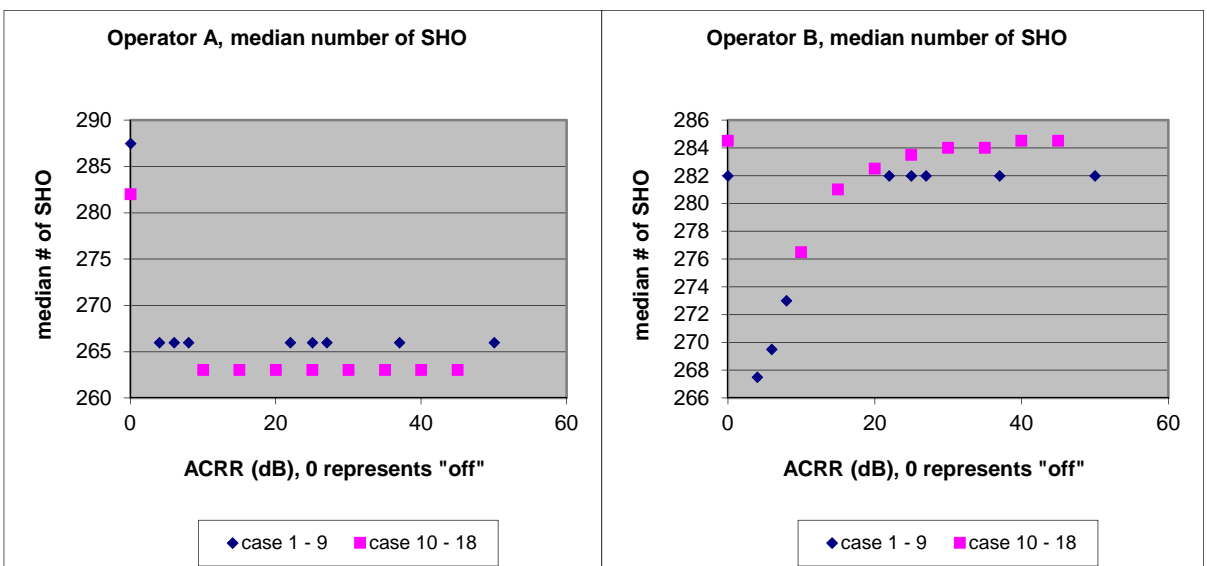
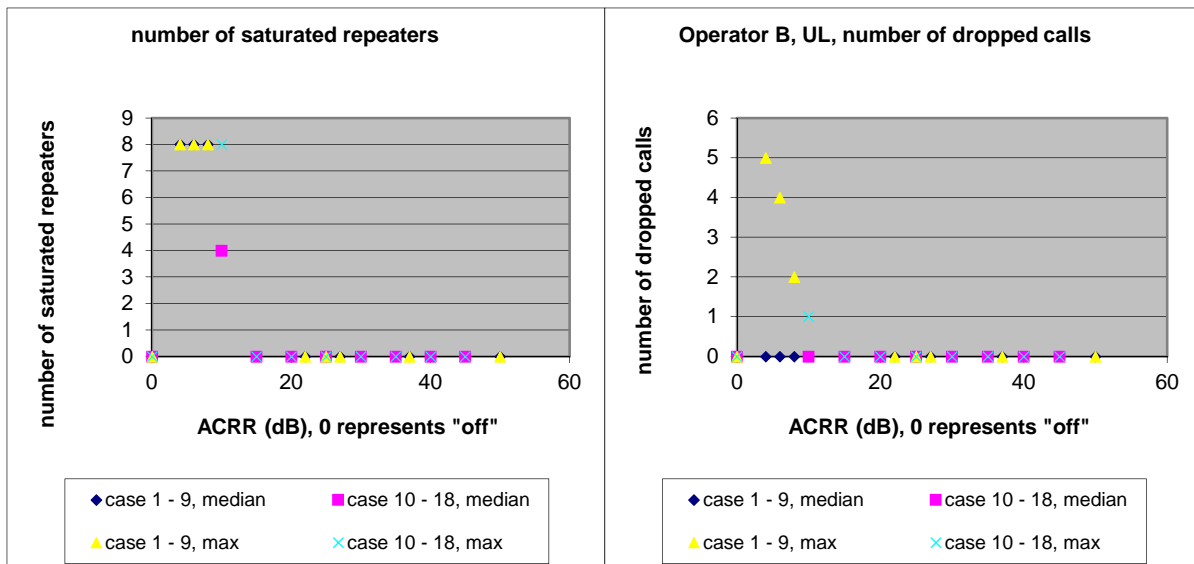
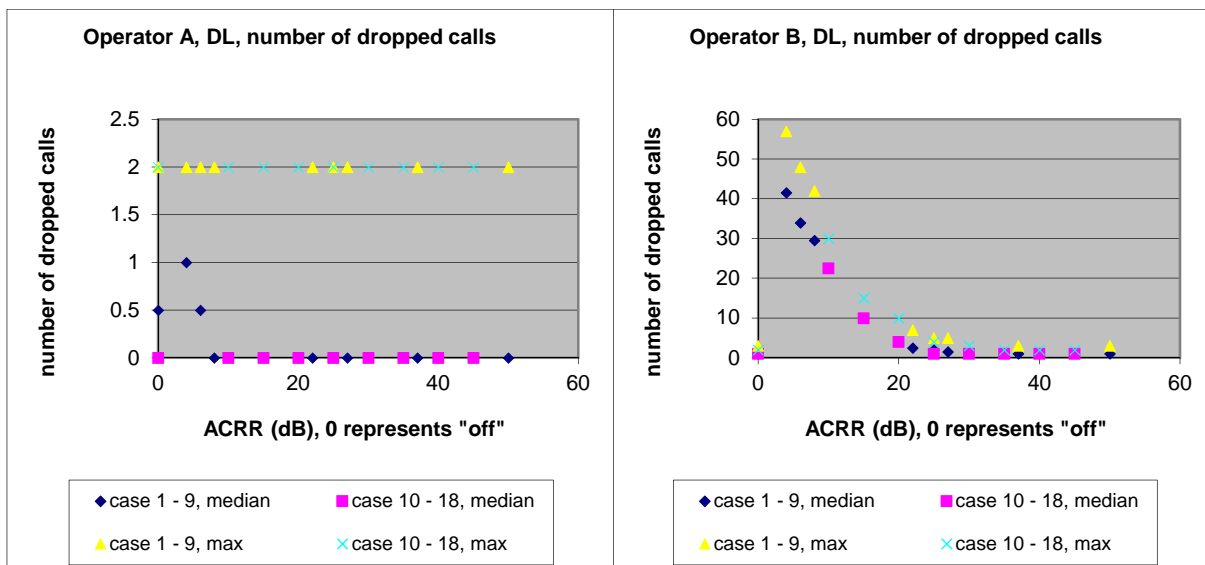

Figure 6.41: Median number of soft hand-overs for operator A and operator B.



**Figure 6.42: Number of saturated repeaters for operator A and number of dropped calls due to UL causes for operator B. Note that no calls were dropped due to UL causes for operator A.**



**Figure 6.43: Number of dropped calls due to DL causes for operator A and operator B.**

The following figures show the positions of the dropped calls subscribers in the last snapshot of a simulation. Note that the subscriber distribution in case 1 to 9 is not the same as in case 10 to 18. However repeaters are off in both case 1, in case 10 for comparison.

Operator A subscribers are shown as blue dots.

Operator B subscribers are shown as red dots.

Dropped calls are shown as follows:

Red – operator B, DL related dropped call

Magenta – operator B, UL related dropped call

Blue – operator A, DL related dropped call

Cyan – operator A, UL related dropped call



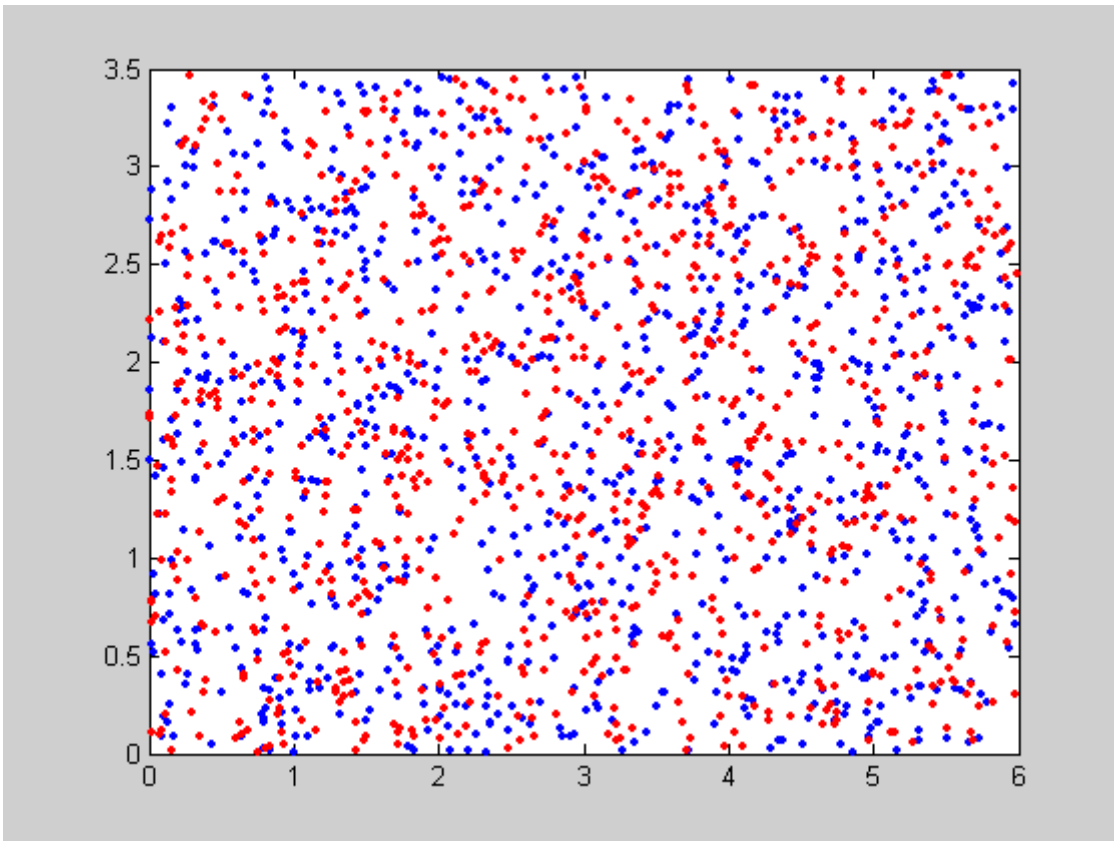

Figure 6.44: Subscriber distribution of the last snapshot for operator A and operator B in case 1 to 9.

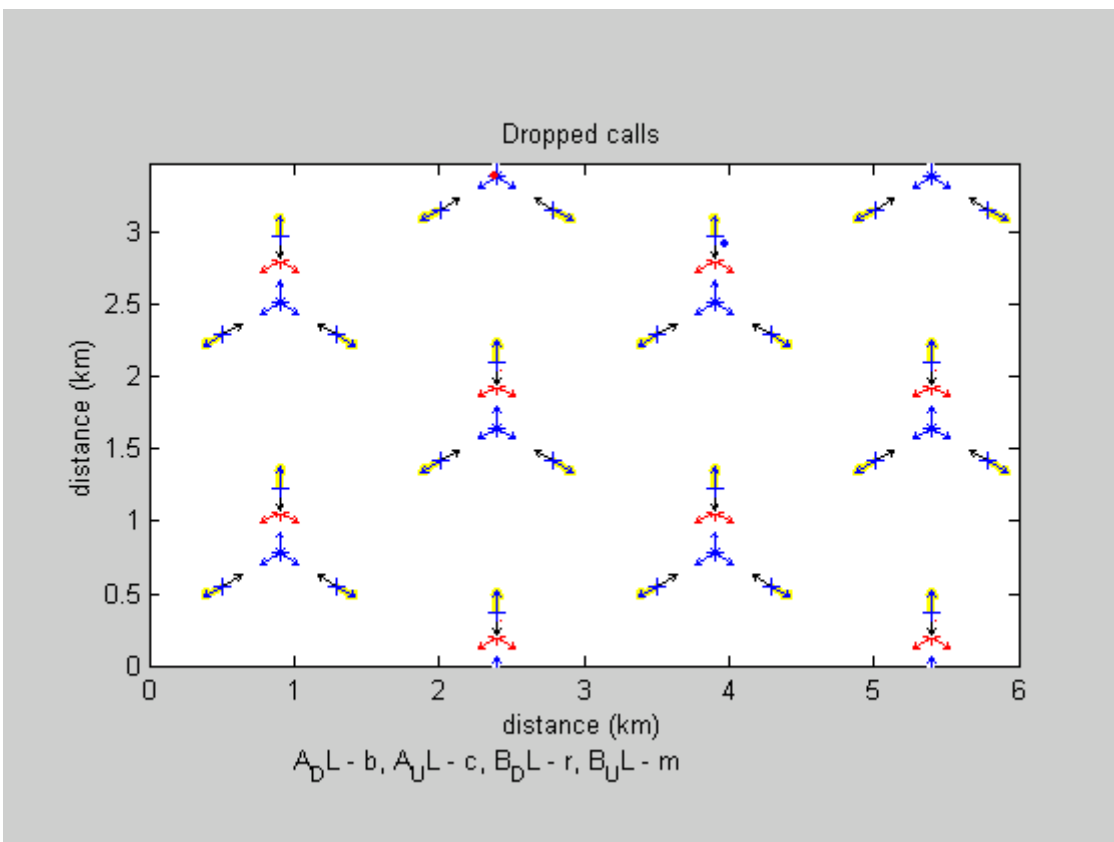

Figure 6.45: Dropped calls for operator A and operator B in case 1 – repeater is off.

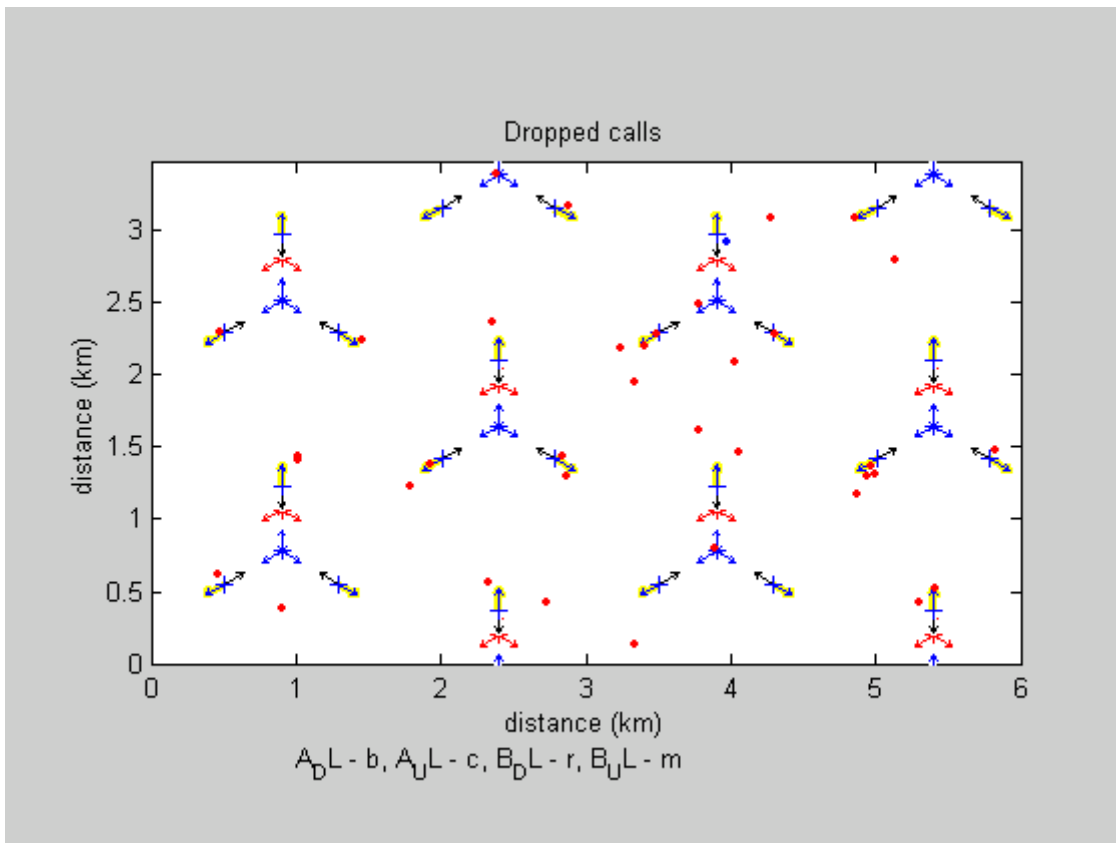

Figure 6.46: Dropped calls for operator A and operator B in case 2 – ACRR = 4 dB.

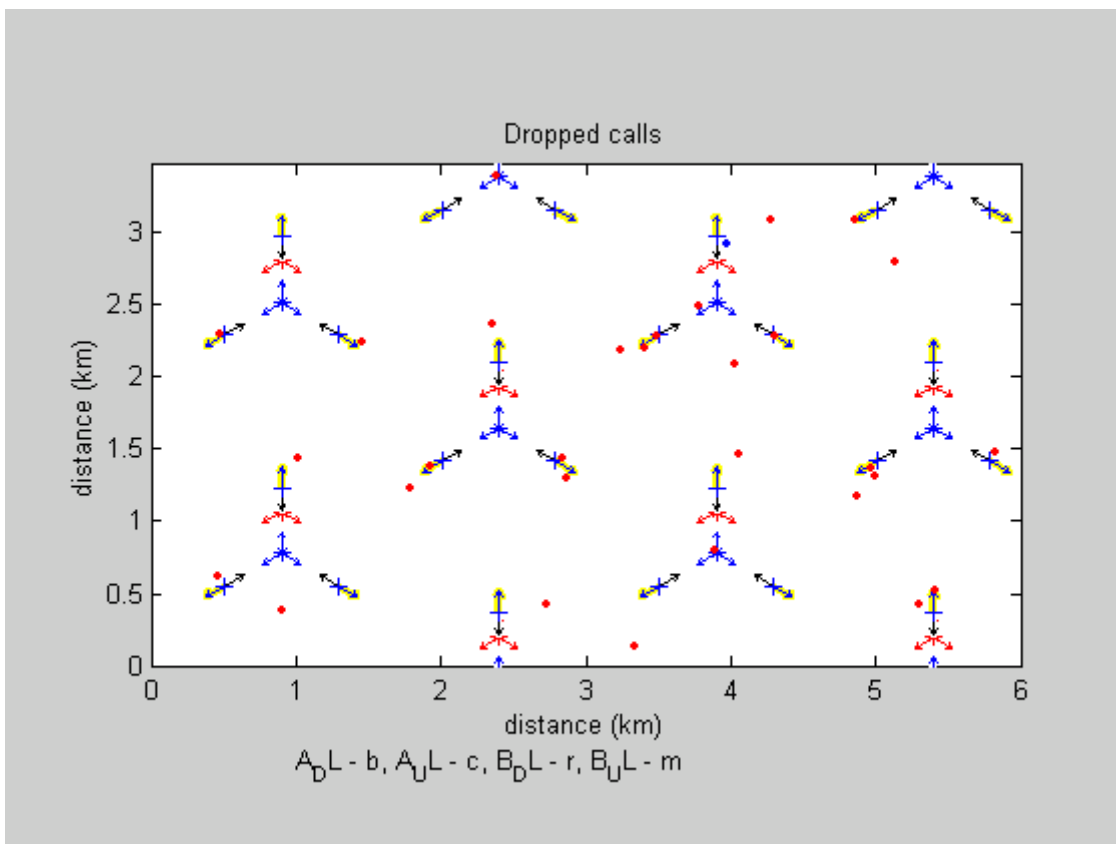

Figure 6.47: Dropped calls for operator A and operator B in case 3 – ACRR = 6 dB.

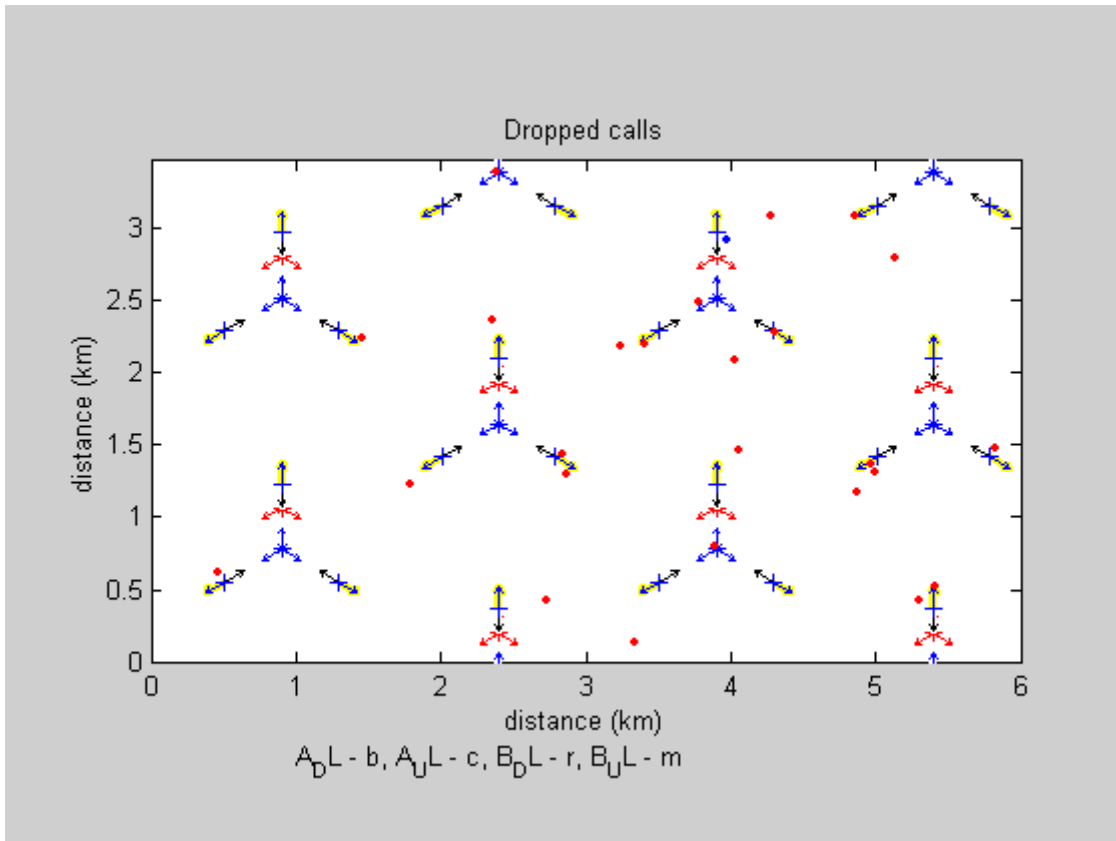

Figure 6.48: Dropped calls for operator A and operator B in case 4 – ACRR = 8 dB.

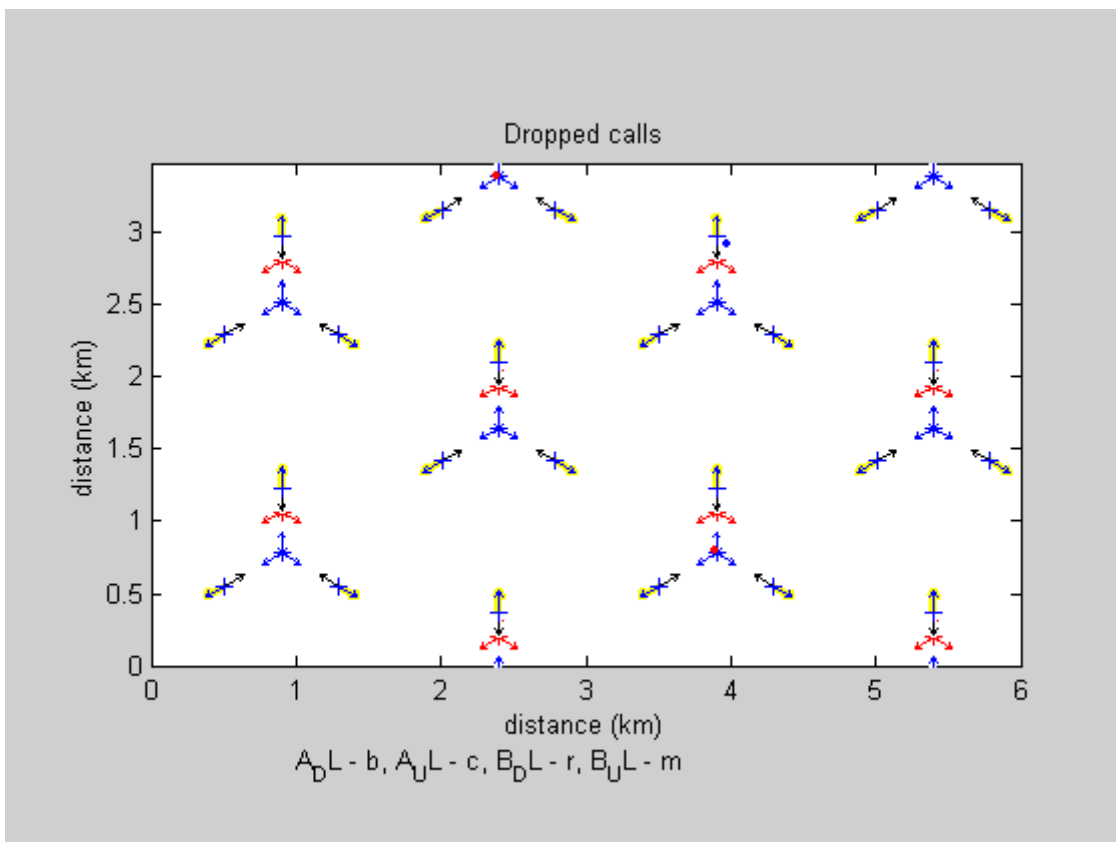

Figure 6.49: Dropped calls for operator A and operator B in case 5 – ACRR = 22 dB.

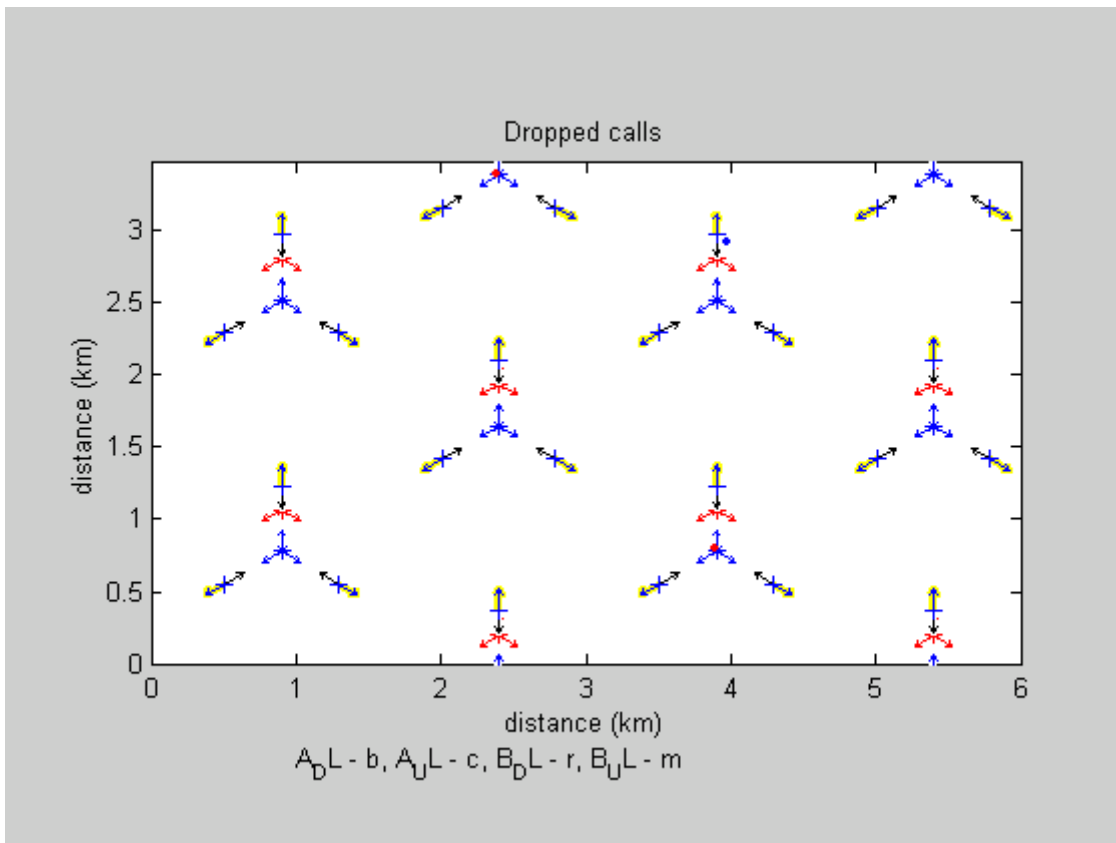

Figure 6.50: Dropped calls for operator A and operator B in case 6 – ACRR = 25 dB.

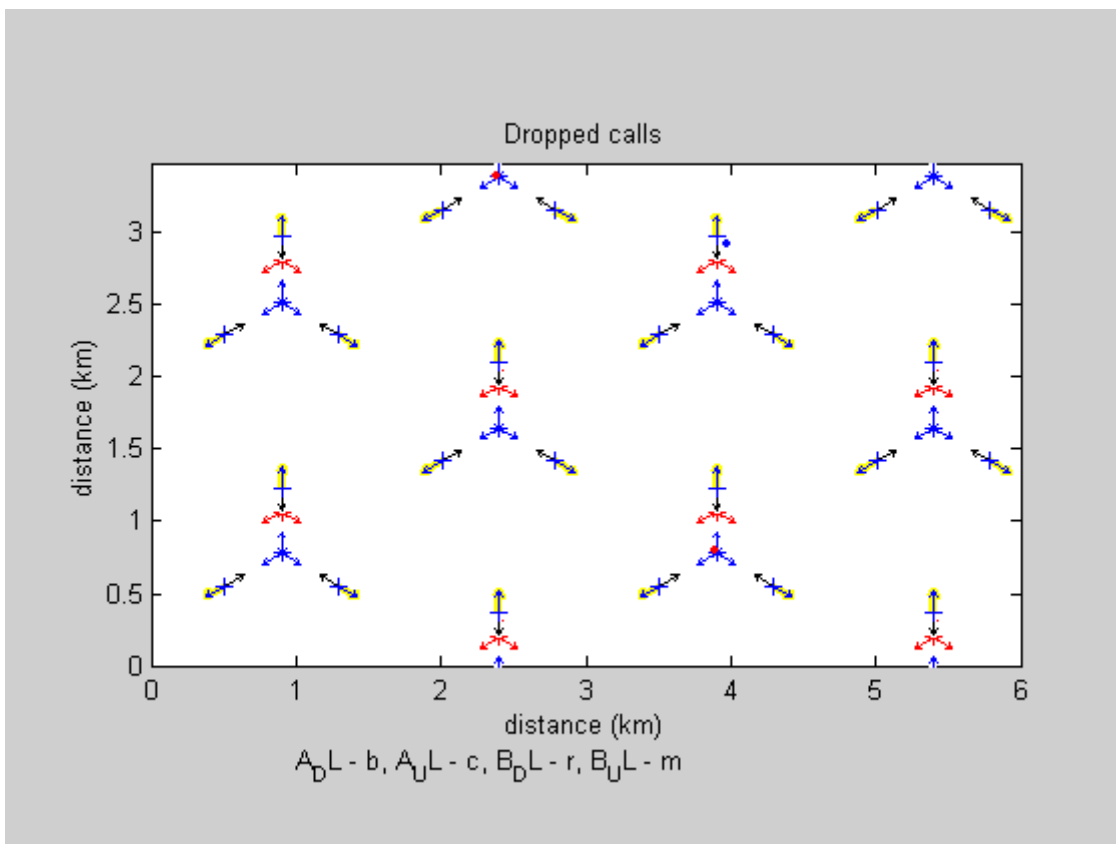

Figure 6.51: Dropped calls for operator A and operator B in case 7 – ACRR = 27 dB.

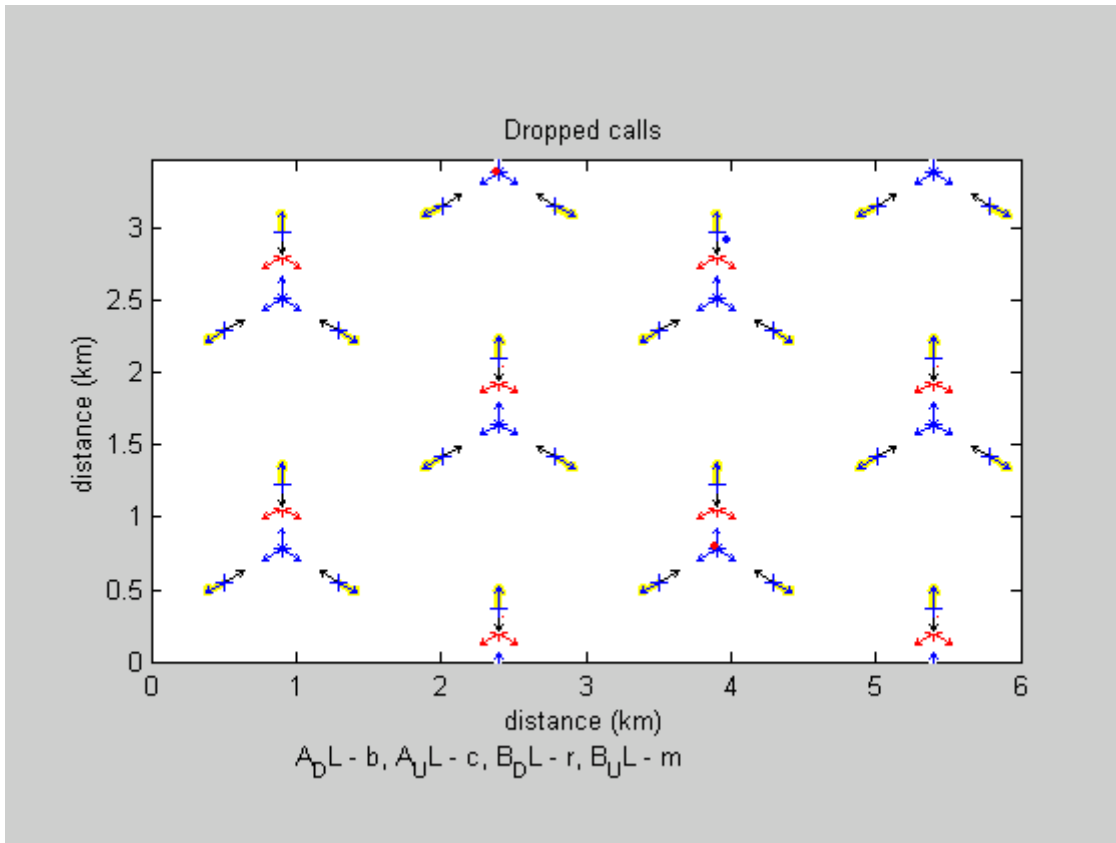

Figure 6.52: Dropped calls for operator A and operator B in case 8 – ACRR = 37 dB.

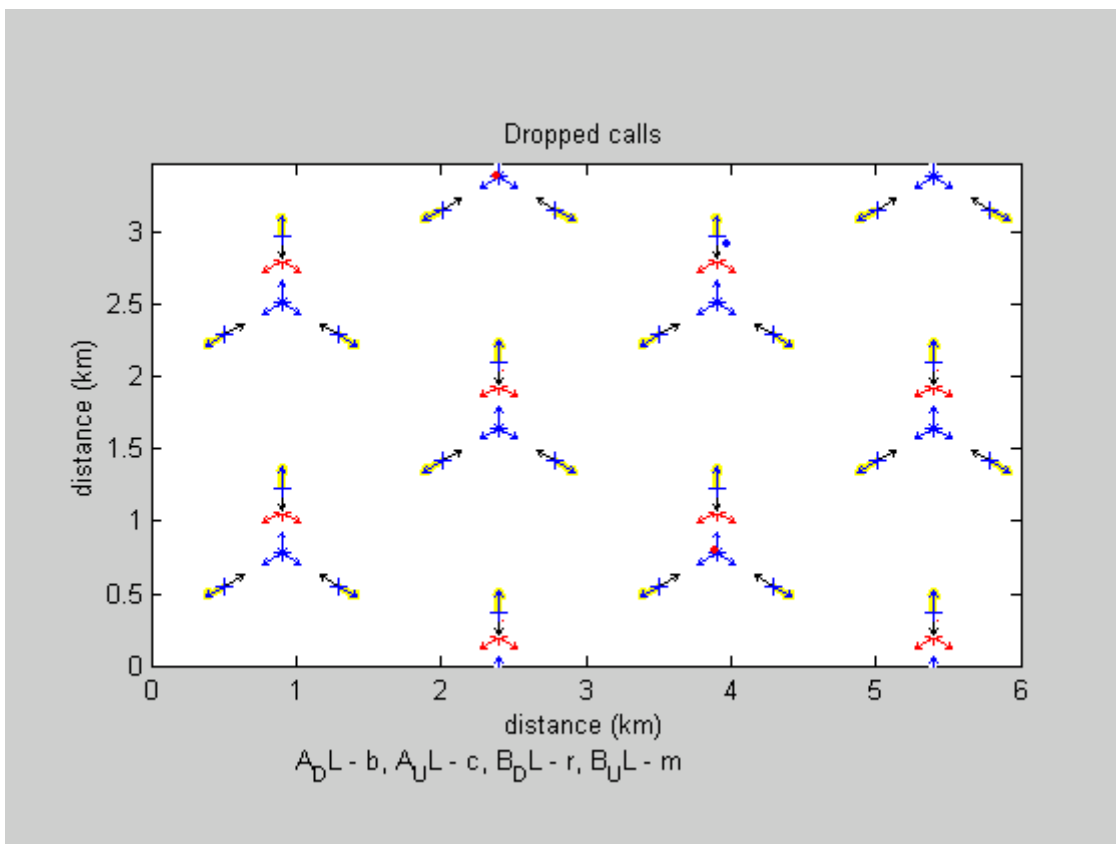

Figure 6.53: Dropped calls for operator A and operator B in case 9 – ACRR = 50 dB.

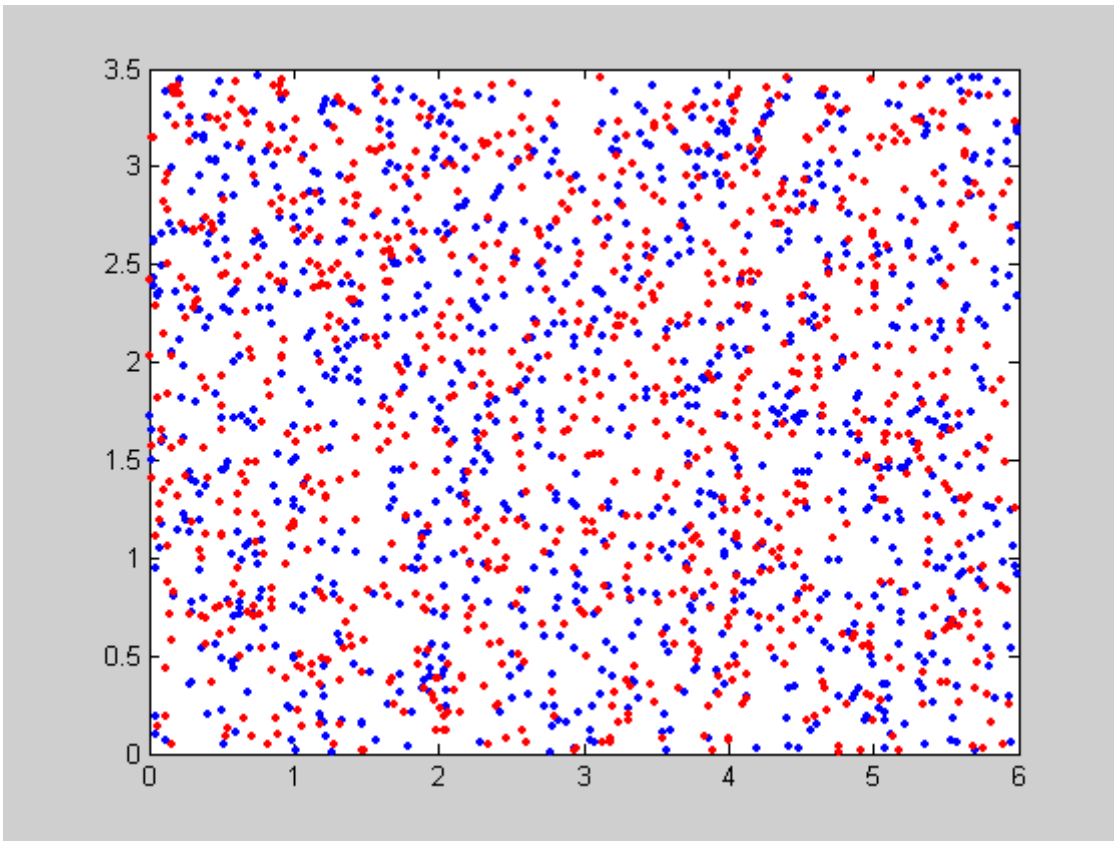

Figure 6.54: Subscriber distribution in snapshot number 30 for operator A and operator B in case 10 to 18

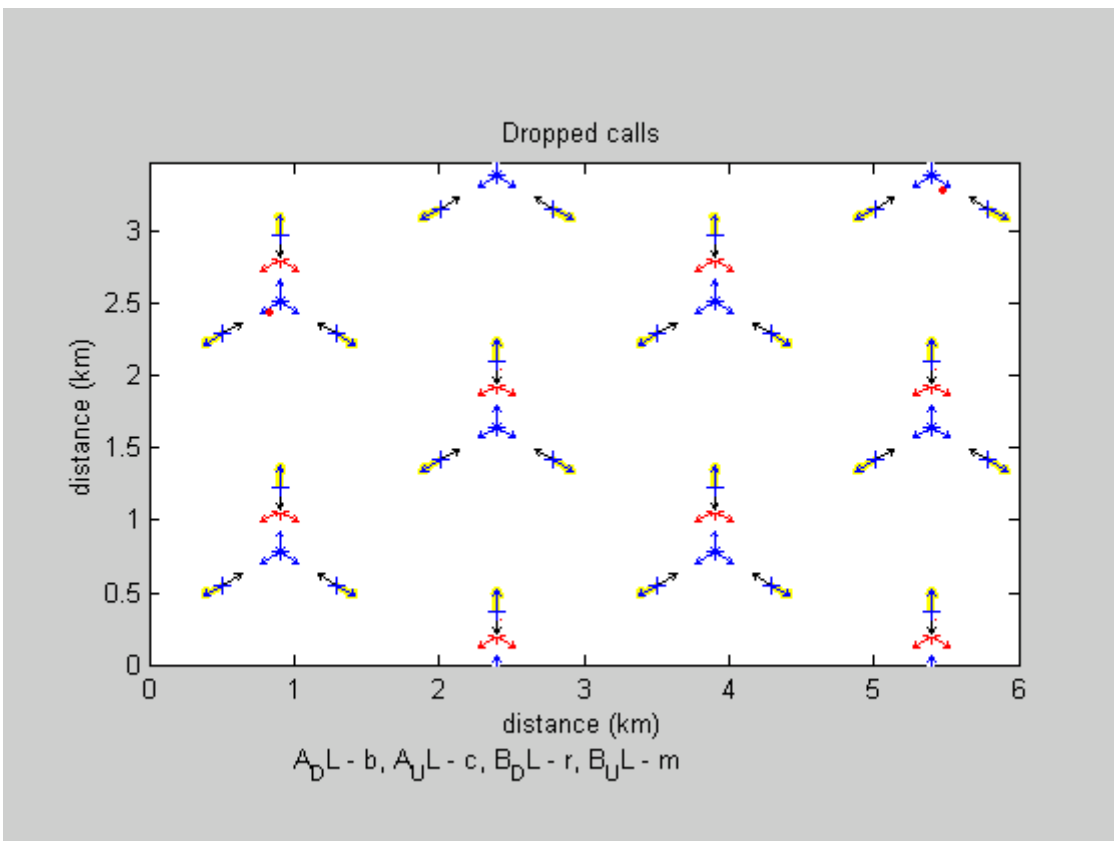

Figure 6.55: Dropped calls for operator A and operator B in case 10 – the repeater is off.

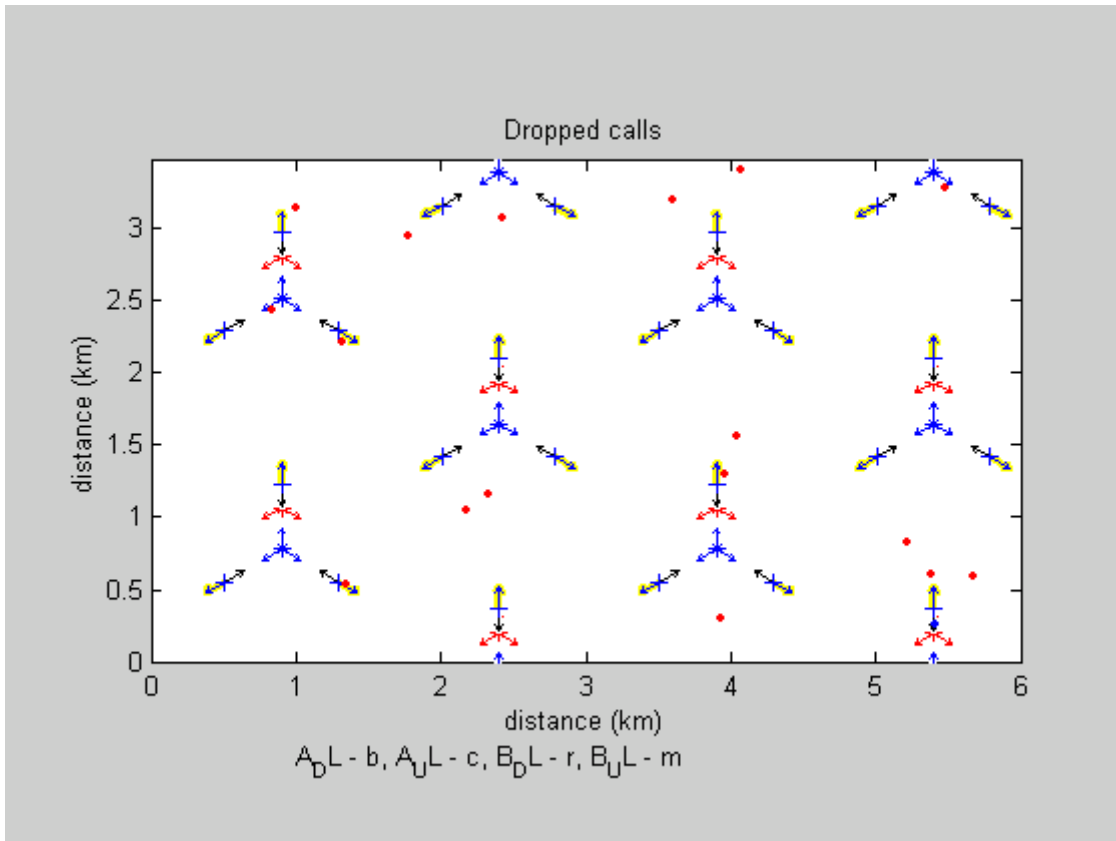

Figure 6.56: Dropped calls for operator A and operator B in case 11 – ACRR = 10 dB.

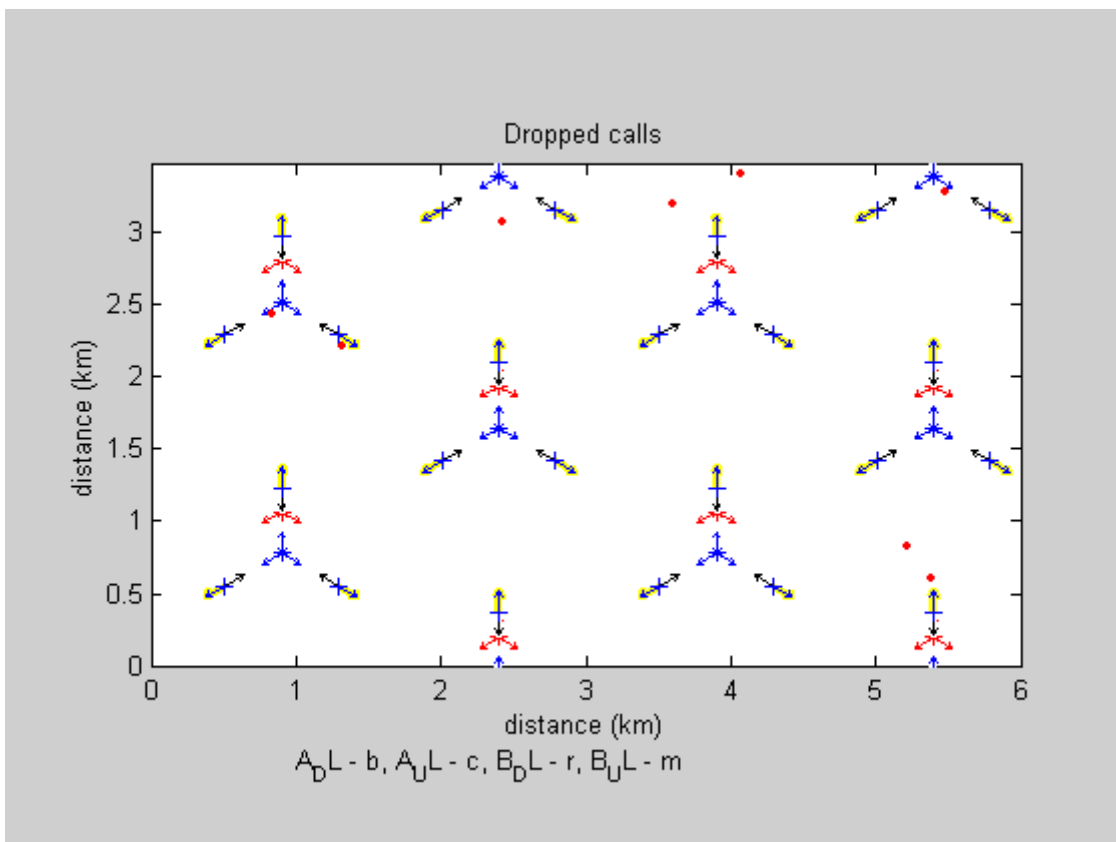

Figure 6.57: Dropped calls for operator A and operator B in case 12 – ACRR = 15 dB.

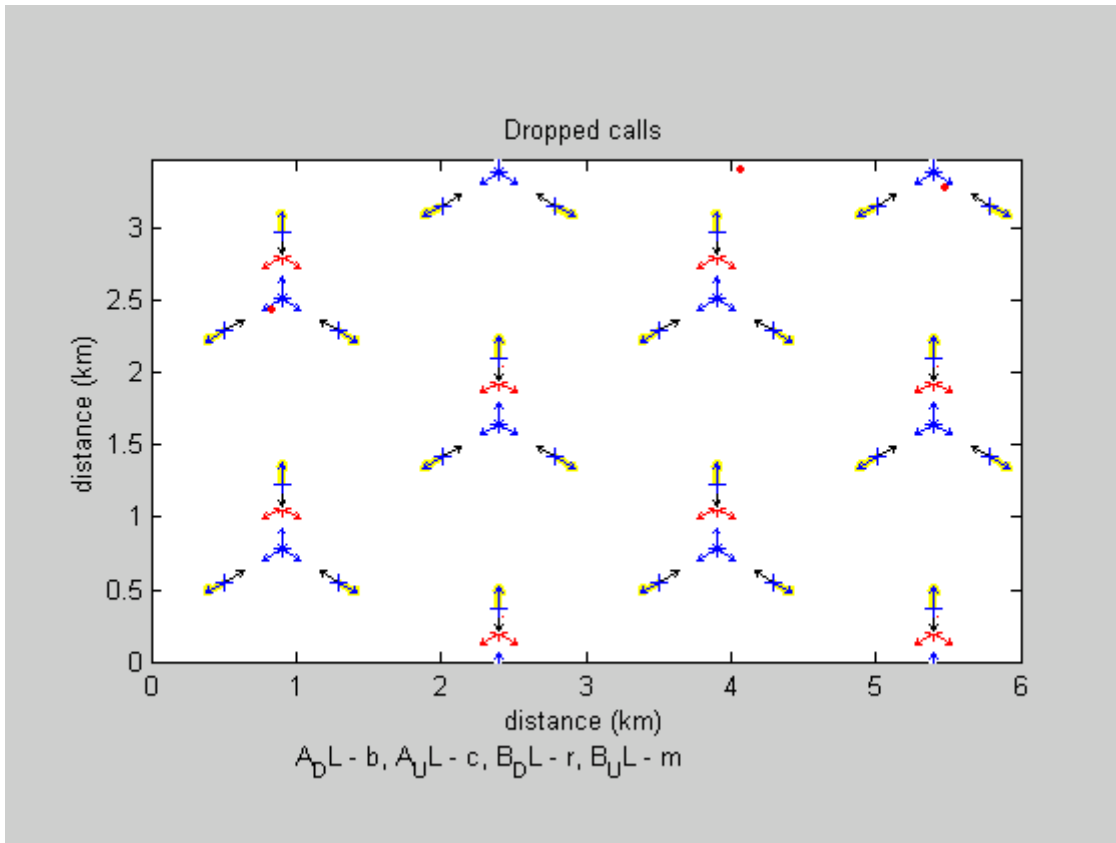

Figure 6.58: Dropped calls for operator A and operator B in case 13 – ACRR = 20 dB.

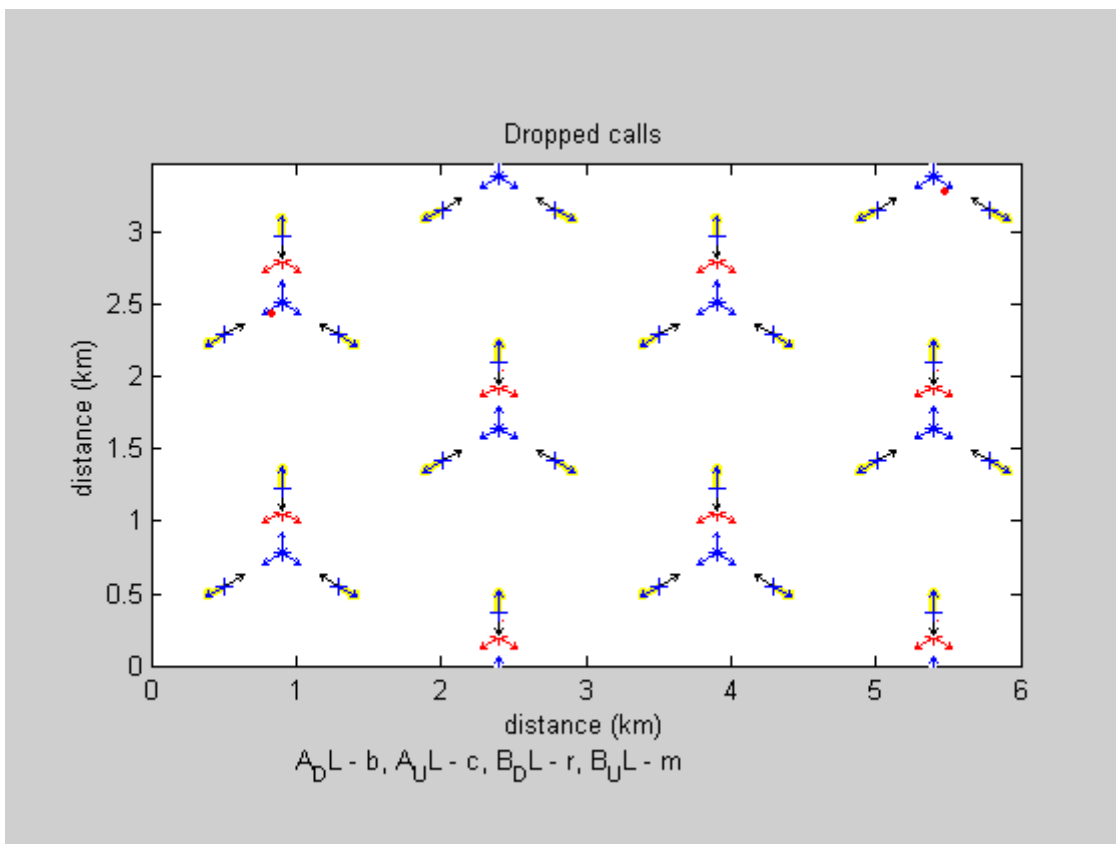

Figure 6.59: Dropped calls for operator A and operator B in case 14 – ACRR = 25 dB.



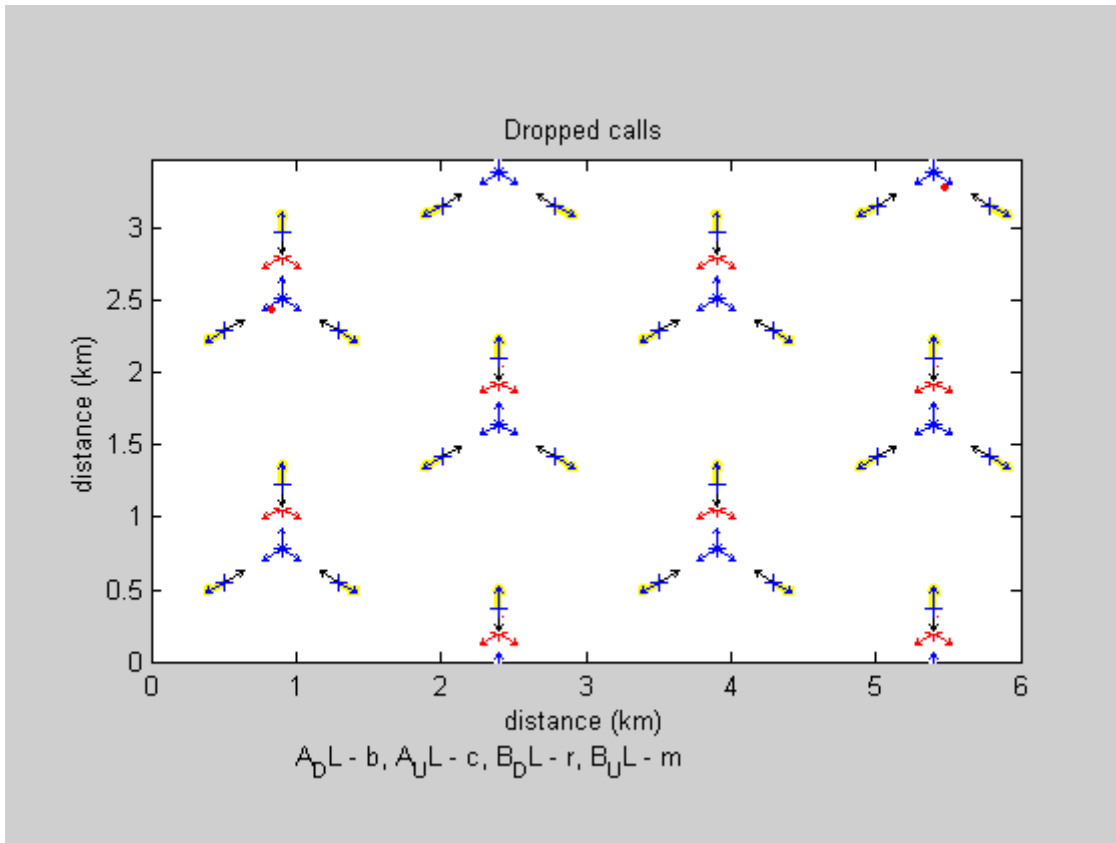

Figure 6.60: Dropped calls for operator A and operator B in case 15 – ACRR = 30 dB.

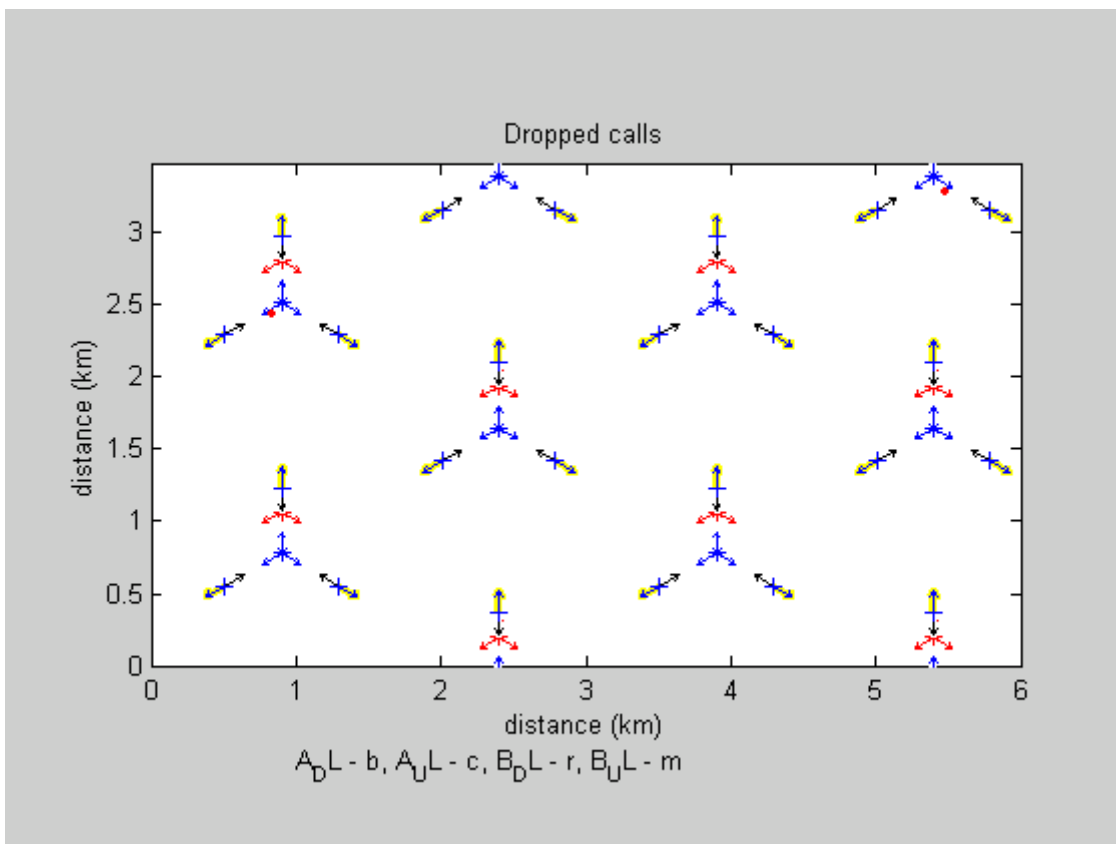

Figure 6.61: Dropped calls for operator A and operator B in case 16 – ACRR = 35 dB.

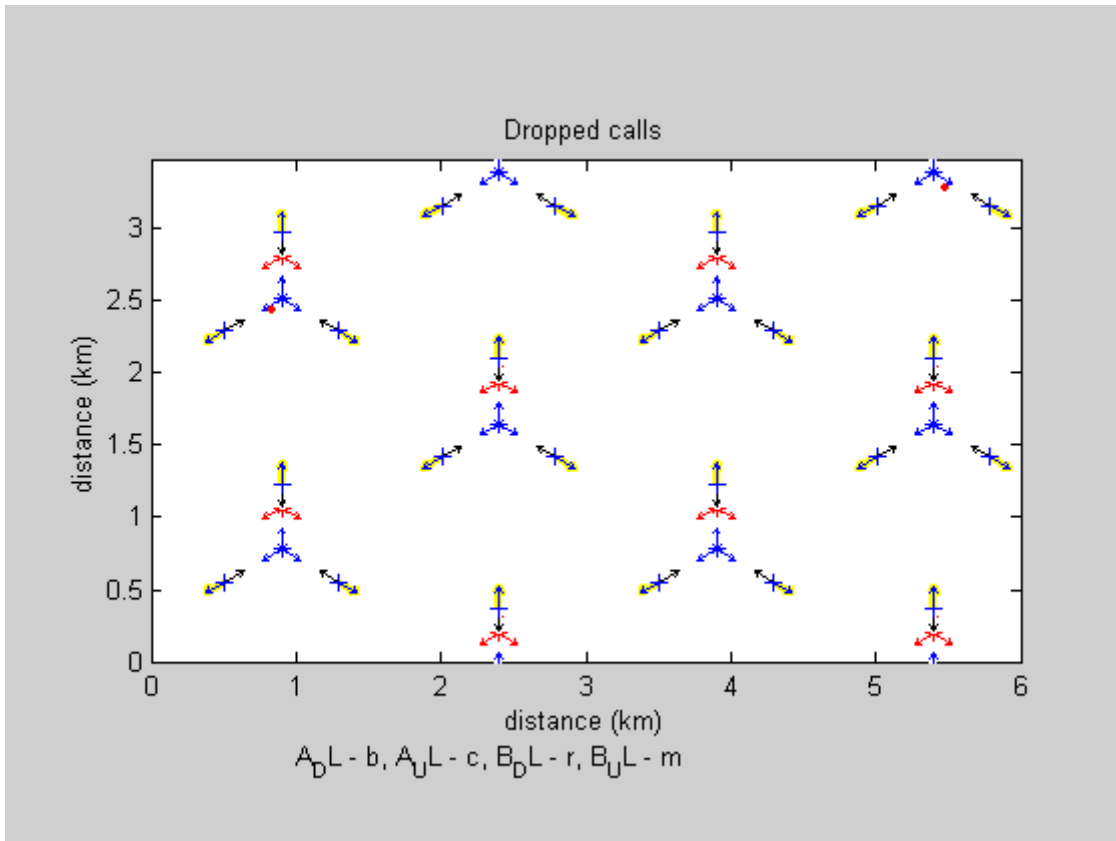

Figure 6.62: Dropped calls for operator A and operator B in case 17 – ACRR = 40 dB.

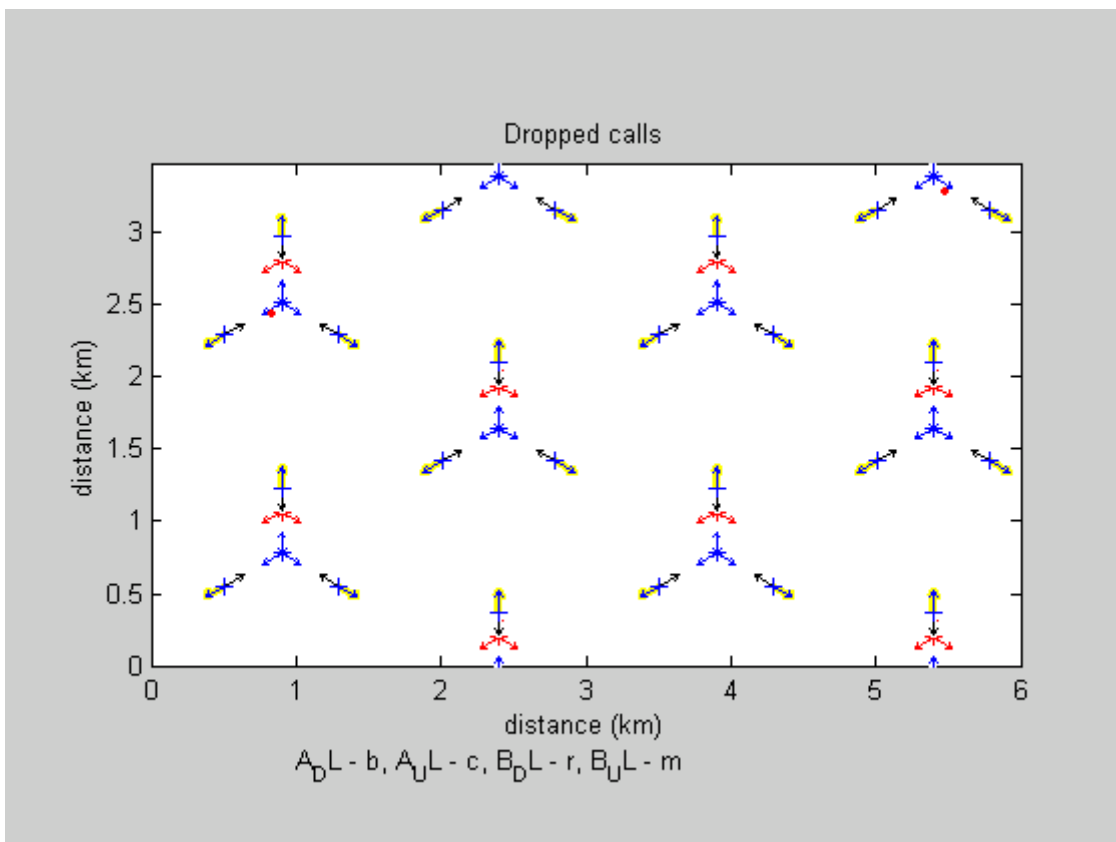

Figure 6.63: Dropped calls for operator A and operator B in case 18 – ACRR = 45 dB.

## 6.5.4 Conclusions

The results show an increasingly negative impact on the network performance in the adjacent channel when the ACRR is lower than 20 dB. Operator B experiences negligible impact for ACRR = 30 dB or more.

The impact seems to be local around RF sources (Repeaters and Base Stations), mainly in the down link. The results are very similar for the two repeater positions.

## 6.5.5 Comments

Since filters are linear devices, the capability of modern 3G receivers to interpret the signal may not be hampered as much as previously assumed by the filter flanks.

## Annex A: Change History

TSG	Doc	CR	R	Title	Cat	Curr	New	Work Item
RP-36				Rel-7 version created from v6.0.0			7.0.0	
RP-36	RP-070373	0001	1	ACRR description	F	6.0.0	7.0.0	TEI7
RP-39	RP-080122	0004		ACRR description	F	7.0.0	7.1.0	TEI7
SP-42				Upgraded unchanged from Rel-7			8.0.0	
SP-46				Upgraded unchanged from Rel-8			9.0.0	
SP-51				Upgraded unchanged from Rel-9		9.0.0	10.0.0	
SP-57	-	-	-	Update to Rel-11 version (MCC)	-	10.0.0	11.0.0	-
SP-65	-	-	-	Update to Rel-12 version (MCC)	-	11.0.0	12.0.0	
SP-70	-	-	-	Update to Rel-13 version (MCC)	-	12.0.0	13.0.0	
RP-75	-	-	-	Update to Rel-14 version (MCC)	-	13.0.0	14.0.0	

Change history							
Date	Meeting	TDoc	CR	Rev	Cat	Subject/Comment	New version
2018-06	SA#80	-	-	-	-	Update to Rel-15 version (MCC)	15.0.0

---

# History

<b>Document history</b>		
V15.0.0	July 2018	Publication