

**Electromagnetic compatibility
and Radio spectrum Matters (ERM);
VHF air-ground and air-air Digital Link (VDL)
Mode 4 radio equipment;
Technical characteristics and
methods of measurement
for aeronautical mobile (airborne) equipment;
Part 4: Point-to-point functions**



Reference

DEN/ERM-TG25-016-5-4

Keywords

aeronautical, radio, testing, VHF, digital

ETSI

650 Route des Lucioles
F-06921 Sophia Antipolis Cedex - FRANCE

Tel.: +33 4 92 94 42 00 Fax: +33 4 93 65 47 16

Siret N° 348 623 562 00017 - NAF 742 C
Association à but non lucratif enregistrée à la
Sous-Préfecture de Grasse (06) N° 7803/88

Important notice

Individual copies of the present document can be downloaded from:

<http://www.etsi.org>

The present document may be made available in more than one electronic version or in print. In any case of existing or perceived difference in contents between such versions, the reference version is the Portable Document Format (PDF). In case of dispute, the reference shall be the printing on ETSI printers of the PDF version kept on a specific network drive within ETSI Secretariat.

Users of the present document should be aware that the document may be subject to revision or change of status. Information on the current status of this and other ETSI documents is available at

<http://portal.etsi.org/tb/status/status.asp>

If you find errors in the present document, please send your comment to one of the following services:

http://portal.etsi.org/chaicor/ETSI_support.asp

Copyright Notification

No part may be reproduced except as authorized by written permission.
The copyright and the foregoing restriction extend to reproduction in all media.

© European Telecommunications Standards Institute 2005.
All rights reserved.

DECTTM, **PLUGTESTS**TM and **UMTS**TM are Trade Marks of ETSI registered for the benefit of its Members.
TIPHONTM and the **TIPHON logo** are Trade Marks currently being registered by ETSI for the benefit of its Members.
3GPPTM is a Trade Mark of ETSI registered for the benefit of its Members and of the 3GPP Organizational Partners.

Contents

Intellectual Property Rights	6
Foreword.....	6
Introduction	7
1 Scope	8
2 References	9
3 Definitions and abbreviations.....	9
3.1 Definitions	9
3.1.1 Basic reference model definitions.....	9
3.1.2 Service conventions definitions	9
3.1.3 General definitions.....	10
3.1.4 Definition of bit order.....	10
3.2 Abbreviations	10
4 General description of VDL Mode 4 mobile station point-to-point services	11
4.1 General	11
4.2 Data Link Service (DLS) and Link Management Entity (LME)	12
4.2.1 General.....	12
4.2.2 DLS timers.....	15
4.2.3 DLS counters	15
4.2.4 Toggle bit (T).....	15
4.2.5 State variables (T_t and T_p).....	16
4.2.6 Initialize Bit (IB).....	16
4.2.7 More bit (M)	16
4.2.8 Priority (pr)	16
4.2.9 Message fragmentation and concatenation	16
4.2.10 DLS procedures	16
4.2.10.1 Selection of DLS procedures.....	16
4.2.10.2 Short transmission procedures	17
4.2.10.3 Long transmission procedures.....	17
4.2.11 Linking transmissions	19
4.2.11.1 Types of linking	19
4.2.11.2 Combined RTS / DATA DLPDUs.....	19
4.2.11.3 Combined DATA / ACK DLPDUs.....	19
4.2.11.4 Combined RTS / ACK DLPDUs	19
4.2.11.5 Combined CTS / ACK DLPDUs	19
4.2.12 Ground-air link management	19
4.2.13 Air-air link management	20
4.3 Additional VSS services.....	20
5 Minimum performance specification under standard test conditions.....	20
5.1 DLS sublayer.....	20
5.1.1 General.....	20
5.1.1.1 Services	20
5.1.1.2 Data transfer	21
5.1.1.3 DATA DLPDU duplicate suppression and sequencing	21
5.1.1.4 Error detection.....	21
5.1.1.5 Station identification	21
5.1.1.6 Broadcast addressing.....	21
5.1.1.7 DLS Priority	21
5.1.1.8 DLS Link control DLPDUs	22
5.1.2 DLS protocol specification	22
5.1.2.1 State variables	22
5.1.2.2 DLS burst formats.....	22
5.1.3 DLS system parameters	26

5.1.4	DLS procedures	28
5.1.4.1	Setting of re-transmission parameter	28
5.1.4.2	Selection of user data packet for transmission	28
5.1.4.3	Selection of transmission procedures	30
5.1.4.4	Short transmission procedures	30
5.1.4.5	Long transmission procedures.....	31
5.1.4.6	No link with sender	33
5.1.4.7	User data packet reception	34
5.1.4.8	Receipt of ACK DLPDU	34
5.1.4.9	Link reset	35
5.1.4.10	Linking DLS DLPDU transmissions.....	36
5.1.4.11	CTRL DLPDU	36
5.1.4.12	Procedures for air-air communication.....	37
5.2	Link management entity sublayer.....	37
5.2.1	Services.....	37
5.2.1.1	General	37
5.2.1.2	Link provision	38
5.2.1.3	Link change notifications	38
5.2.1.4	CTRL DLPDU	38
5.2.1.5	Broadcast link management burst	39
5.2.2	Control (CTRL) parameter formats	39
5.2.2.1	Encoding	39
5.2.2.2	General purpose information parameters	39
5.2.2.3	Mobile-initiated information parameters.....	43
5.2.2.4	Ground-initiated modification parameters	44
5.2.2.5	Ground-initiated information parameters	47
5.2.3	LME timers and parameters.....	49
5.2.3.1	General	49
5.2.3.2	Counter L1 (maximum number of missed reservations) and Timer TL3 (inter-miss timer).....	50
5.2.3.3	Timer TL1 (maximum link overlap time)	50
5.2.3.4	Parameters TL2 (link initialization time)	51
5.2.3.5	Timer TL4 (leave generation latency).....	51
5.2.4	CTRL DLPDU types and procedures	51
5.2.5	CTRL transmission procedures.....	55
5.2.5.a	Frequency management procedures	55
5.2.5.1	Link connectivity procedures	55
5.2.5.2	Ground Station Identification.....	55
5.2.5.3	Link establishment	56
5.2.5.4	Mobile-initiated handoff	57
5.2.5.5	Mobile-requested ground-initiated handoff.....	58
5.2.5.6	Ground-initiated handoff.....	58
5.2.5.7	Ground-requested mobile-initiated handoff	59
5.2.5.8	Ground-requested broadcast handoff	59
5.2.5.9	Ground-commanded autotune	60
5.2.6	VDL Mode 4 Mobile SubNetwork Dependent Convergence Function (SNDCF).....	60
5.2.6.1	Frame mode SNDCF.....	60
5.3	Additional VSS requirements.....	60
5.3.1	Additional VSS quality of service parameters	60
5.3.1.1	Parameter Q5 (VSS retransmission parameters)	60
5.3.2	Unicast request protocol specification	61
5.3.2.1	Unicast request parameters.....	61
5.3.2.2	Unicast request transmission procedures	62
5.3.3	Information transfer request protocol specification	62
5.3.3.1	Information transfer request parameters.....	62
5.3.3.2	Information transfer request transmission procedures	64
5.3.3.3	Information transfer request acknowledgement procedures.....	64
5.3.4	Retransmission procedures	64
6	General design requirements	65
7	Protocol test procedures	65
7.1	General	65

7.2	Required test rig	65
7.3	Protocol test-suite description methodology	66
7.4	Detailed protocol test procedures	66
7.4.1	Test-suite overview	66
7.4.2	Declarations	69
7.4.3	Constraints	69
7.4.3.1	Abbreviations	69
7.4.3.1.1	Subfield mnemonics	69
7.4.3.1.2	Special characters used in the subfield definitions	70
7.4.3.1.3	Station addresses and positions	70
7.4.3.1.4	VDL bursts	71
7.4.3.2	Test cases	97
7.4.3.2.1	Test case macros	98
7.4.3.2.2	Test case descriptions	100
Annex A (informative): Cross reference matrix		174
Annex B (informative): Bibliography		184
History		189

Intellectual Property Rights

IPRs essential or potentially essential to the present document may have been declared to ETSI. The information pertaining to these essential IPRs, if any, is publicly available for **ETSI members and non-members**, and can be found in ETSI SR 000 314: "*Intellectual Property Rights (IPRs); Essential, or potentially Essential, IPRs notified to ETSI in respect of ETSI standards*", which is available from the ETSI Secretariat. Latest updates are available on the ETSI Web server (<http://webapp.etsi.org/IPR/home.asp>).

Pursuant to the ETSI IPR Policy, no investigation, including IPR searches, has been carried out by ETSI. No guarantee can be given as to the existence of other IPRs not referenced in ETSI SR 000 314 (or the updates on the ETSI Web server) which are, or may be, or may become, essential to the present document.

Foreword

This European Standard (Telecommunications series) has been produced by ETSI Technical Committee Electromagnetic compatibility and Radio spectrum Matters (ERM), and is now submitted for the Vote phase of the ETSI standards Two-step Approval Procedure.

The present document is part 4 of a multi-part deliverable covering the VHF air-ground and air-air Digital Link (VDL) Mode 4 radio equipment; Technical characteristics and methods of measurement for aeronautical mobile (airborne) equipment, as identified below:

- Part 1: "Physical layer";
- Part 2: "General description and data link layer";
- Part 3: "Additional broadcast aspects";
- Part 4: "Point-to-point functions".**

The present document is accompanied by an equivalent ground-based standard, EN 301 842 [4] parts 1 to 4, covering the VHF air-ground Data Link (VDL) Mode 4 radio equipment; Technical characteristics and methods of measurement for ground-based equipment.

NOTE: Minimum Operational Performance Specifications (MOPS) are also being developed for VDL Mode 4. EUROCAE have previously published Interim MOPS for VDL Mode 4 (see bibliography) which are a sub set of EN 302 842-1, 2, 3 and 4. EN 302 842-1, 2, 3 and 4 complies with the requirements of CEC Mandate M/318.

Proposed national transposition dates	
Date of latest announcement of this EN (doa):	3 months after ETSI publication
Date of latest publication of new National Standard or endorsement of this EN (dop/e):	6 months after doa
Date of withdrawal of any conflicting National Standard (dow):	6 months after doa

Introduction

The present document states the technical specifications for Very High Frequency (VHF) Digital Link (VDL) Mode 4 aeronautical mobile (airborne) radio transmitters, transceivers and receivers for air-ground and air-air communications operating in the VHF band, using Gaussian Filtered Frequency Shift Keying (GFSK) modulation with 25 kHz channel spacing and capable of tuning to any of the 25 kHz channels from 118,000 MHz to 136,975 MHz as defined in ICAO VDL SARPs [2].

The present document may be used to produce tests for the assessment of the performance of the equipment. The performance of the equipment submitted for type testing should be representative of the performance of the corresponding production model.

The present document has been written on the assumption that:

- the type test measurements will be performed only once, in an accredited test laboratory and the measurements accepted by the various authorities in order to grant type approval;
- if equipment available on the market is required to be checked it will be tested in accordance with the methods of measurement specified in the present document or a documented alternative approved by the certifying authority;
- equipment comply with EN 302 842-1 [5] and EN 302 842-2 [6].

NOTE: The present document has been produced with a view to maintaining consistency of numbering with the equivalent standard for ground equipment (EN 301 842 [4]). Where requirements are the same, they have been given the same number. Some new airborne requirements have been inserted between requirements that were sequential in EN 301 842 [4]. This has led to a non-standard form of numbering for new requirements in some places.

1 Scope

The present document provides part 4 of the technical specifications for Very High Frequency (VHF) Digital Link (VDL) Mode 4 aeronautical mobile (airborne) radio transmitters, transceivers and receivers for air-ground and air-air communications operating in the VHF band, using Gaussian Filtered Frequency Shift Keying (GFSK) modulation with 25 kHz channel spacing and capable of tuning to any of the 25 kHz channels from 118,000 MHz to 136,975 MHz as defined in ICAO VDL SARPs [2].

The present document is designed to ensure that equipment certified to it will be compatible with the relevant ICAO VDL SARPs [2] and ICAO VDL4 Technical Manual [1].

Manufacturers should note that in future the tuning range for the transmitter may also cover any 25 kHz channel from 112,000 MHz to 117,975 MHz and the receiver(s) may cover any 25 kHz channel from 108,000 MHz to 117,975 MHz.

The present document applies to "aeronautical mobile (airborne and as applicable also ground vehicles)" equipment which will hereinafter be referred to as "mobile" equipment.

The scope of the present document is limited to mobile stations. The equivalent specification for ground stations is EN 301 842 [4].

A description of the scope of the VDL Mode 4 system is provided in part 2 of these technical specifications (see EN 302 842-2 [6], clause 1).

EN 302 842-1 [5] deals with tests of the physical layer, EN 302 842-2 [6] deals with core link layer functionality and EN 302 842-3 [7] with additional broadcast functionality. The present document deals with tests of the datalink layer (DLS) and the link layer sufficient to support point-to-point functionality. Note that, as described in EN 302 842-2 [6], a system supporting point-to-point functionality is required to conform to EN 302 842-1 [5], EN 302 842-2 [6] and the specification in the present document.

The present document includes:

- references, definitions and abbreviations are provided in clauses 2 and 3;
- clause 4 describes the VDL Mode 4 mobile station point-to-point functions;
- clause 5 performance specifications for the VDL Mode 4 mobile station;
- clause 6 provides general design requirements;
- clause 7 provides protocol tests for the point-to-point functions of the system;
- a document history is contained in clause 8;
- annex A provides a detailed cross-reference to the relevant requirements contained in ICAO VDL4 Technical Manual [1].

Note that the system can support a very wide range of functions. It is not practical to provide specific tests for all aspects of functionality. The approach used is to provide detailed tests for the core point-to-point functionality and to provide tests of those remaining requirements which, if wrongly implemented, could cause a deterioration in the service offered by other VDL Mode 4 stations.

Mandating and Recommendation Phrases

a) "Shall":

- The use of the word "Shall" indicates a mandated criterion; i.e. compliance with the particular procedure or specification is mandatory and no alternative may be applied.

b) "Should":

- The use of the word "Should" (and phrases such as "It is recommended that...", etc.) indicates that though the procedure or criterion is regarded as the preferred option, alternative procedures, specifications or criteria may be applied, provided that the manufacturer, installer or tester can provide information or data to adequately support and justify the alternative.

2 References

The following documents contain provisions which, through reference in this text, constitute provisions of the present document.

- References are either specific (identified by date of publication and/or edition number or version number) or non-specific.
- For a specific reference, subsequent revisions do not apply.
- For a non-specific reference, the latest version applies.

Referenced documents which are not found to be publicly available in the expected location might be found at <http://docbox.etsi.org/Reference>.

- [1] ICAO 9816: "Manual on VHF Digital Link (VDL) Mode 4 - Part 2: Detailed Technical Specifications". First Edition 2004.
- [2] ICAO Annex 10 to the Convention on International Civil Aviation: "Aeronautical Telecommunications, Volume III: Communication Systems, Part I: Digital Data Communication Systems, Chapter 6".
- [3] ICAO 9705-CD: "Manual of Technical Provisions for the Aeronautical Telecommunication Network (ATN)".
- [4] ETSI EN 301 842 (all parts): "Electromagnetic compatibility and Radio spectrum Matters (ERM); VHF air-ground Data Link (VDL) Mode 4 radio equipment; Technical characteristics and methods of measurement for ground-based equipment".
- [5] ETSI EN 302 842-1: "Electromagnetic compatibility and Radio spectrum Matters (ERM); VHF air-ground and air-air Digital Link (VDL) Mode 4 radio equipment; Technical characteristics and methods of measurement for aeronautical mobile (airborne) equipment; Part 1: Physical layer".
- [6] ETSI EN 302 842-2: "Electromagnetic compatibility and Radio spectrum Matters (ERM); VHF air-ground and air-air Digital Link (VDL) Mode 4 radio equipment; Technical characteristics and methods of measurement for aeronautical mobile (airborne) equipment; Part 2: General description and data link layer".
- [7] ETSI EN 302 842-3: "Electromagnetic compatibility and Radio spectrum Matters (ERM); VHF air-ground and air-air Digital Link (VDL) Mode 4 radio equipment; Technical characteristics and methods of measurement for aeronautical mobile (airborne) equipment; Part 3: Additional broadcast aspects".

3 Definitions and abbreviations

3.1 Definitions

3.1.1 Basic reference model definitions

See EN 302 842-2 [6], clause 3.1.1.

3.1.2 Service conventions definitions

See EN 302 842-2 [6], clause 3.1.2.

3.1.3 General definitions

For the purposes of the present document, the terms and definitions given in EN 302 842-1 [5] clause 3.1.3, EN 302 842-2 [6] clause 3.1.3 and the following apply:

long transmission procedure: procedure that allows transfer of DATA packets in reserved slots, avoiding the loss rates and delays associated with random access

NOTE: This includes the ability to link sequences of DATA packets, providing continuous transfer in reserved slots.

More bit (M): bit that controls message fragmentation and concatenation

NOTE: It is set to zero to indicate the end of a message. It is set to 1 to indicate that it is part of a fragmented message and that there are more fragments to follow.

Network Setup Connection Oriented Protocol (NSCOP): protocol that enables a ground-air link between mobiles

priority (pr): priority of a message, or, in the case of an RTS, the priority of the requested data

short transmission procedure: procedure for the sending of a single data packet. It contains a reservation for a subsequent acknowledgement

Toggle bit (T): bit that allows detection and rejection of duplicate DLPDUs

NOTE: The T bit is alternately set to 1 and 0 on each successive DATA transmission, except for retransmissions.

Zero-Overhead Connection-Oriented Protocol (ZOCOP): protocol that enables an air-air link between mobiles

3.1.4 Definition of bit order

In the tables included in the present document to illustrate the format of bursts, the following order is implied:

- a) bit order in each burst subfield shall be indicated by subscript numbers. Bit 1 shall indicate the least significant bit; and
- b) bits shall be transmitted octet by octet, starting with the first octet in each table, and within each octet the rightmost bit (as shown in the tables) shall be transmitted first.

3.2 Abbreviations

For the purposes of the present document, the following abbreviations apply:

ACK	ACKnowledgement (burst)
ADM	ADMInistration identifier
ADS-B	Automatic Dependent Surveillance - Broadcast
ARS	Administration Region Selector
ATN	Aeronautical Telecommunication Network
CMD	Command
CPR	Compact Position Reporting
CRC	Cyclic Redundancy Code
CTRL	ConTRoL (DLPDU)
CTS	Clear To Send (burst)
DLE	Data Link Entity
DLPDU	Data Link Protocol Data Unit
DLS	Data Link Service
DM	Disconnected Mode (DLPDU)
erid	extended reservation ID
FRMR	FRaMe Reject (DLPDU)
GFSK	Gaussian Filtered Frequency Shift Keying
GSC	Global Signalling Channel
GSIF	Ground Station Information Frame
hex	hexadecimal

HO	Hand Off
IA-5	International Alphabet - 5
IB	Initialize Bit
ICAO	International Civil Aviation Organization
ID	IDentity
INFO	INFORMATION (DLPDU)
ISO	International Organization for Standardization
IS-SME	Intermediate System - System Management Entity
LCR	Link Connection Refused
LE	Link Establishment
lg	length
LME	Link Management Entity
M	More bit
MAC	Media Access Control
MOPS	Minimum Operational Performance Specification
neg	negotiation
NETs	Network Entity Titles
NM	Nautical Mile
NSCOP	Network Setup Connection Orientated Protocol
O	Optional
p	priority
PCO	Point of Control and Observation
PECT	Peer Entity Contact Table
PI	Parameter Identifier
PI	Parameter Identifier
pr	priority
QoS	Quality of Service
Res	Reserved header bits
RF	Radio Frequency
rid	reservation ID
RSP	Response
RTS	Request To Send (DLPDU)
SARPs	Standards And Recommended Practices
seq	sequence
SNDCF	SubNetwork Dependent Convergence Function
SZOM	Start Zero Overhead Mode (DLPDU)
T	Toggle bit
UCTRL	Unacknowledged ConTRoL data broadcast (DLPDU)
UDATA	Unacknowledged DATA broadcast (DLPDU)
UINFO	Unacknowledged user INFOrmation data broadcast (DLPDU)
VDL	VHF Digital Link
VHF	Very High Frequency
VME	VDL Management Entity
VSS	VDL Mode 4 Specific Services
ZOCOP	Zero-Overhead Connection-Oriented Protocol

4 General description of VDL Mode 4 mobile station point-to-point services

4.1 General

A description of VDL Mode 4 is provided in EN 302 842-2 [6]. This clause provides a description of the datalink layer and associated services of the VSS and LME required to support point-to-point communications.

The specifications in the present document provide air-to-ground and air-to-air point-to-point services based on the ICAO Technical Manual. The present document includes:

- Point-to-point data and control data transfer functions from the DLS.

- Point-to-point link control within the LME.

Note that the present document covers the mobile response to the establishment, termination and handover of links between ground stations. Decisions made by ground stations to establish, terminate or handover links between ground stations are local issues and beyond the scope of these specifications.

In most respects, the VDL Mode 4 mobile station follows the provisions of the ICAO standards material for VDL Mode 4. Within the ICAO standard, there are some requirements which apply explicitly only to ground stations. Requirements on ground stations are covered in EN 301 842 (all parts) [4].

The scope of the present document is for an mobile station supporting point-to-point applications. Hence the ability to support broadcast communication is not included in the present document.

Note that, although certain protocols will not be used by the mobile station, the ability to recognize the use by ground stations of these protocols and to respond in a consistent manner is an mobile station requirement and is included in the present document.

4.2 Data Link Service (DLS) and Link Management Entity (LME)

4.2.1 General

The Data Link Service (DLS) provides a point-to-point protocol supporting both air-to-ground and air-to-air exchanges. For air-to-ground exchanges, connection management is handled by the LME, using a Negotiated Setup Connection-Orientated Protocol (NSCOP). For air-to-air exchanges, the DLS defines a ZOCOP protocol with link establishment and dis-establishment controlled by timers, allowing rapid link negotiation between aircraft.

The specifications in the present document assume that VDL Mode 4 will be used with a network based on ATN protocols (see ICAO ATN SARPs [3]). It should be noted that, in future, it could support other network protocols.

The DLS is a simple information exchange protocol which provides:

- Explicit acknowledgement of each DATA packet.
- Mechanisms to provide data transfer in reserved slots, avoiding loss rates and delays associated with random access. This includes the ability to link sequences of DATA packets, providing continuous transfer in reserved slots.
- Packet fragmentation, to allow long user data packets to be transferred across the link in fragments optimally matched to the link conditions.
- Duplicate detection and suppression via a simple toggle bit mechanism.
- Explicit support for the 15 priority levels defined for the ATN, including the ability for high priority messages to be sent in the middle of a fragmented low priority message.

As illustrated in figure 4.1, the DLS:

- Provides services to external users in order to support point-to-point, multi-cast and broadcast communications.
- Provides services to the LME to support link management.
- Supports services between peer DLSs.
- Uses the services of the VSS in order to send and receive messages.

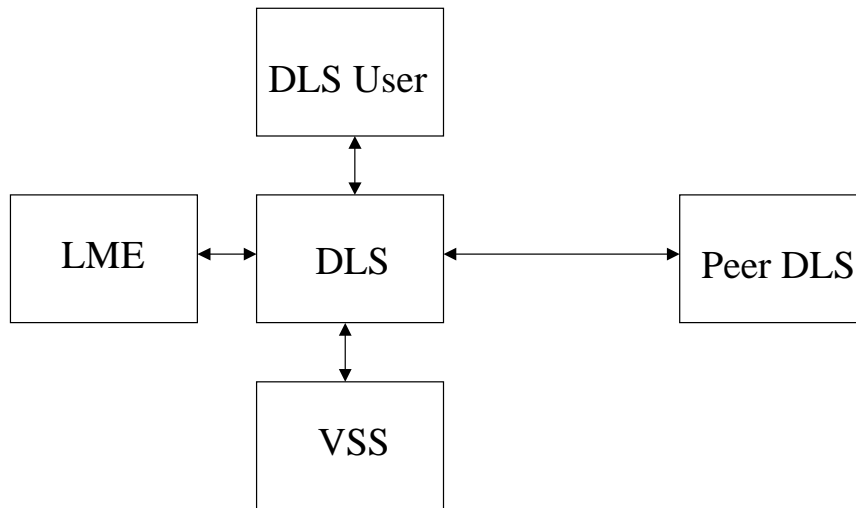

Figure 4.1: Functions of the DLS

Figure 4.2 illustrates the use of various services provided by the DLS and VSS in supporting the DLS User and the LME.

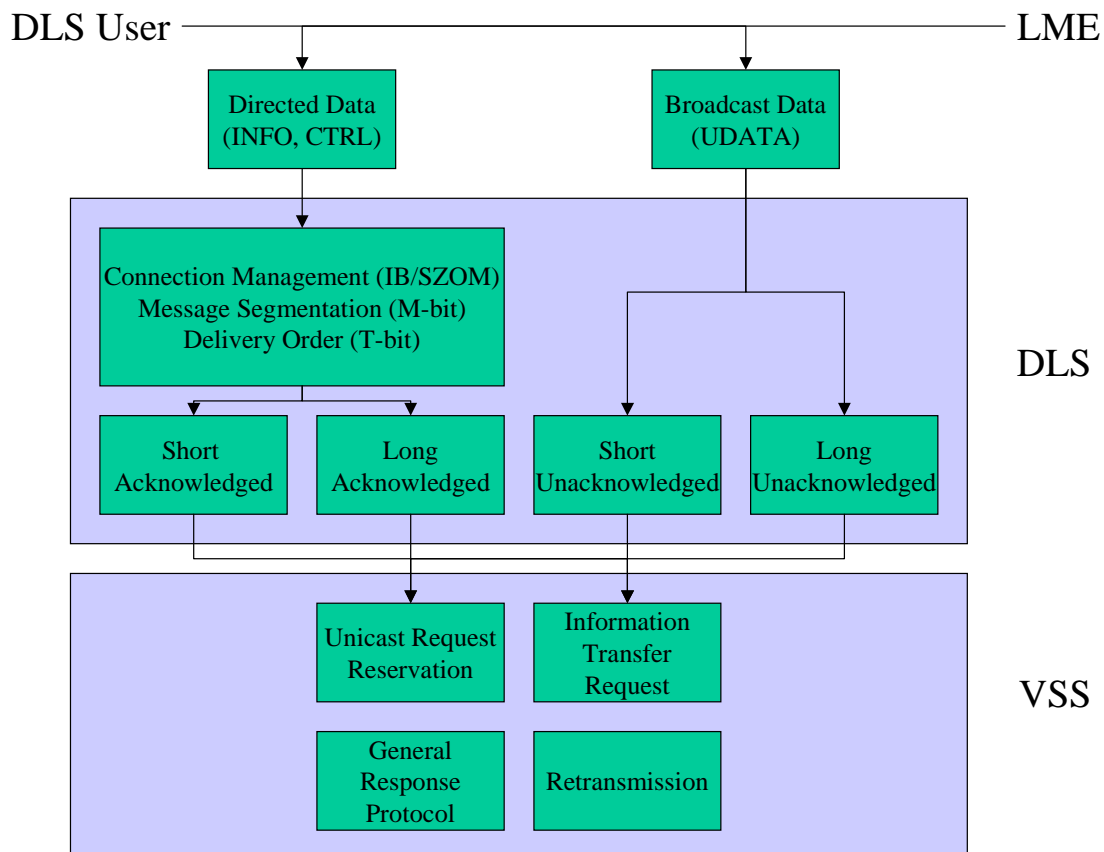

Figure 4.2: Services provided by the DLS and VSS

Protocols for short unacknowledged broadcast data have already been specified in the core link layer functionality (EN 302 842-2 [6]).

A DLS Burst consists of:

- Burst ID (fixed or variable).
- One or two DLPDUs.

The following DATA DLPDUs (data link protocol data units) are defined:

- CTRL: Used by the LME to establish and maintain links for NSCOP communication.
- INFO: Contains a user data field.
- UDATA: Either a UCTRL or a UINFO. Enables the broadcast of user data - it is unacknowledged.

The following RTS DLPDUs are defined:

- CTRL_RTS: Sent to request the sending of link maintenance data.
- INFO_RTS: A request to send user data (for long transmission procedures).
- UDATA_RTS: A request to send broadcast data.

The following ACK, CTS and other DLS link control DLPDUs are defined:

- UDATA_CTS: This DLPDU is a clear to send in response to a UDATA_RTS.
- INFO_ACK: An acknowledgment of the previous INFO DLPDU.
- INFO_CTS: A clear to send (for long transmission procedures).
- CTRL_ACK: An acknowledgment of the previous CTRL DLPDU.
- FRMR: Used to reset the link.
- FRMR_ACK: Sent to acknowledge receipt of FRMR.
- DM/DISC (Disconnected Mode): Used to indicate that a DLS DLPDU has been received when no link has been initialized.
- DM/FRMR – Used to indicate that a DLS DLPDU has been received when the link is in the process of being initialized.
- SZOM: sent in combination with an INFO, INFO_RTS or INFO_ACK to establish a link for ZOCOP communication.

Table 4.1 shows the DLS burst types.

Table 4.1: DLPDU contents

	Toggle Bit (T)	More Bit (M)	Priority (pr)	Negotiation subfield (neg)	Initialize bit IB	Length (lg)
CTRL	✓	✓				
INFO	✓	✓	✓			
UDATA						
CTRL_RTS	✓				✓	✓
INFO_RTS	✓		✓			✓
UDATA_RTS			✓			✓
UDATA_CTS						
INFO_ACK	✓					
INFO_CTS						
CTRL_ACK	✓					
CTRL_CTS						
FRMR_ACK						
FRMR						
DM/DISC						
DM/FRMR						
SZOM				✓		

Where:

- Toggle Bit (T): This is used for duplicate detection and rejection.
- More Bit (M): This is set to zero to indicate the end of a message. It is set to 1 to indicate that it is part of a fragmented message and that there are more fragments to follow.
- priority (pr): This is the priority of the message.
- negotiation subfield (neg): This indicates the link management parameters to be used for air-to-air link control.
- Initialize Bit (IB): This bit causes the receiver to initialize the Tt and Tr state variables and to clear the send and receive arrays whilst processing the burst. It is set to zero and ignored on receipt unless otherwise stated.
- length (lg): This is the length of the data message in slots.

4.2.2 DLS timers

The following timers are used in the DLS procedures:

- TD1: ZOCOP link transmit timer. This timer is reset when a burst is sent to the peer. If it expires, then Tt is set to 0 and the send channel array cleared.
- TD2: ZOCOP link receive reset timer. This timer is reset when a burst is received from the peer. If this timer expires then Tt is set to 0, the send channel array is cleared and the link is considered to be terminated.

4.2.3 DLS counters

The following counters are used in the DLS procedures:

- ND1: Maximum number of octets that may be submitted to the DLS for transfer.
- ND2: Maximum length of a DLS transmission that may use the short transmission procedures.
- ND3: Maximum length of a fragment in slots with M-bit processing.
- ND4: Maximum length of UDATA burst.

4.2.4 Toggle bit (T)

The Toggle (T) bit allows detection and rejection of duplicate DLPDUs. The T bit is alternately set to 1 and 0 on each successive DATA transmission, except for retransmissions. The associated RTS, CTS and ACK DLPDUs should have the same value T bit as the DATA packet.

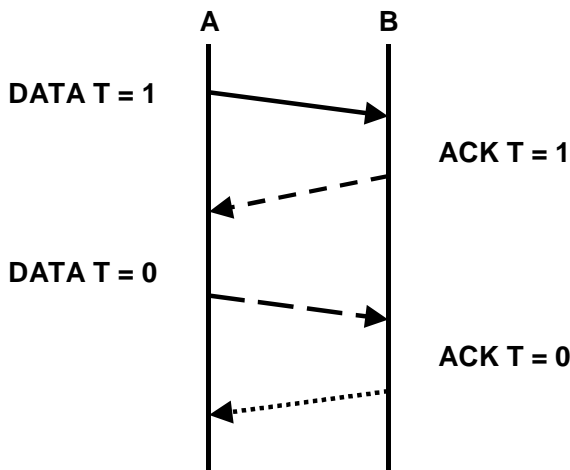

Figure 4.3: Use of the T bit in a short procedure

4.2.5 State variables (T_t and T_r)

When a message being transmitted is not the first message between the two stations, the sending station sets the T bit to the inverse value that it had for the previous message. The value it transmitted previously is stored in the state variable T_t .

The receiving station compares the value of the T bit it receives with the value it received previously, to check that the received T bit is of the correct value. The value it received previously is stored in the state variable T_r .

When the sending station receives an ACK or a CTS, it compares the value of the T bit with the value it sent, which was stored in T_t , to check that it has the correct value.

Messages may be discarded or re-sent if the T bit is found to be incorrect.

4.2.6 Initialize Bit (IB)

When the first message to another station is being transmitted, the sending station always sets the T bit to zero, and correspondingly sets its value of T_t to zero. For the first message transmitted between two stations, the receiving station should not compare the T bit it receives with a previous value of T_r .

Therefore there is an Initialize Bit (IB) in the messages, which is usually set to zero, but which for the first message is always set to 1. When the receiving station receives a message with $IB = 1$ and $T = 0$, it knows to reset its value of T_r to zero instead of performing a comparison.

4.2.7 More bit (M)

The more bit (M) controls message fragmentation and concatenation. It is set to zero to indicate the end of a message. It is set to 1 to indicate that it is part of a fragmented message and that there are more fragments to follow.

4.2.8 Priority (pr)

The priority (pr) is the priority of the message. The priority levels are defined by the Q1 quality of service parameter.

4.2.9 Message fragmentation and concatenation

If the length of the burst is longer than ND3 slots, then the sending station will fragment the message.

For single fragment messages:

- The M bit is set to zero.

For multiple fragment messages:

- The M bit is set to 1, except the last fragment, which is set to zero.

If any preceding message fragments have been received with the M bit set to 1, then the user data part of the DATA DLPDU is concatenated to the end of the message fragments.

If the M bit is set to zero then the user data part of the DATA DLPDU, along with any other message fragments received earlier, is passed to the DLS user as a single message.

4.2.10 DLS procedures

4.2.10.1 Selection of DLS procedures

There are two types of DLS procedures, short and long. After receiving the burst (from the DLS user), the sending station calculates the total length of the transmission. If the total length is less than or equal to N_3 , then the station will use the short transmission procedures, otherwise, the station will use the long transmission procedures.

4.2.10.2 Short transmission procedures

The short transmission procedures involve the sending of a single data packet that contains a reservation for a subsequent acknowledgement.

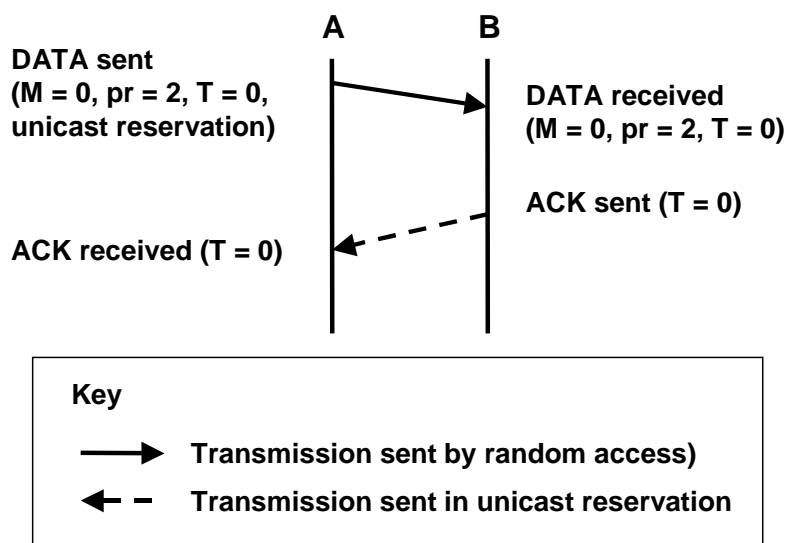

NOTE: The values shown in the figure for pr and T are for the purpose of example.

Figure 4.4: Short transmission procedures

Transmission of DATA DLPDU

- The sending station transmits a burst containing a DATA DLPDU.
- The M bit is set to 0.
- The pr subfield is set to the priority of the DATA DLPDU.
- The T bit is set to 0 or 1 (inverse to previous transmission).
- The burst may include a CTRL or INFO DLPDU containing a unicast request reservation field for the acknowledgement.

Transmission of ACK DLPDU

- The receiving station transmits a burst containing an ACK DLPDU in the slot reserved by the unicast request reservation in the received DATA DLPDU.
- The T bit is set to the value of the T bit in the received DATA DLPDU.

4.2.10.3 Long transmission procedures

The long transmission procedures allow transfer of DATA packets in reserved slots, avoiding the loss rates and delays associated with random access. This includes the ability to link sequences of DATA packets, providing continuous transfer in reserved slots.

The long transmission procedure starts with an Request-To-Send (RTS) being sent by random access. (The RTS is in general shorter than the DATA transmission so it is quicker to find an available slot for sending this by random access). The receiving station responds by sending a Clear-To-Send (CTS), together with an information transfer request reservation - this reserves slots for the DATA from the sending station and for the subsequent ACK.

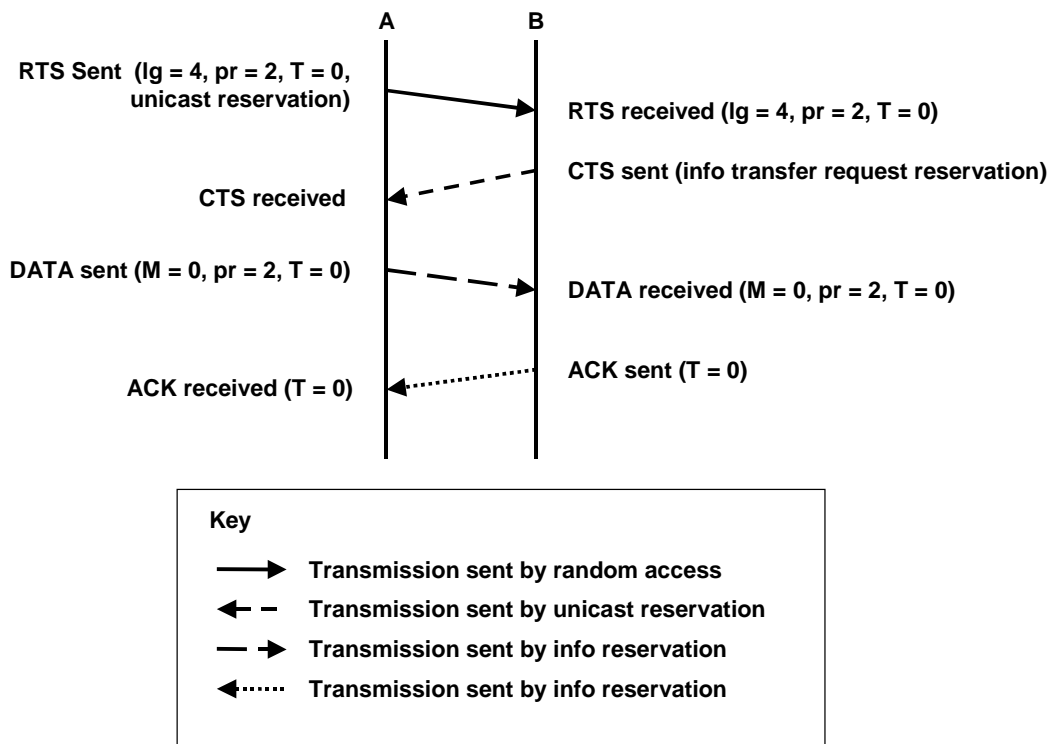

NOTE: The values shown in the figure for pr and T are for the purpose of example.

Figure 4.5: Long transmission procedures

Transmission of RTS

- The sending station transmits a burst containing an RTS DLPDU.
- The pr subfield is set to the priority of the INFO_RTS or UDATA_RTS DLPDU to be transmitted.
- The lg subfield is set to the length of the DLS burst required to contain the DATA DLPDU.
- The T bit is set to zero or 1 (inverse to previous transmission).

Transmission of CTS

- The receiving station transmits a burst containing a CTS DLPDU in the slot reserved by the unicast request reservation in the received RTS DLPDU.
- The burst also contains an information transfer request reservation to reserve slots for the expected DATA transmission and the subsequent acknowledgement.

Transmission of DATA DLPDU

- The sending station transmits a burst containing a DATA DLPDU.
- The M bit is set to 0 if the data fragment is not to be followed by any others, or 1 if it is.
- The T bit is set to the T bit of the RTS.

Transmission of ACK DLPDU

- The receiving station transmits a burst containing an ACK DLPDU in the slot reserved by the unicast request reservation in the received DATA DLPDU.
- The T bit is set to the value of the T bit in the received DATA DLPDU.

4.2.11 Linking transmissions

4.2.11.1 Types of linking

A station with a queue of transmissions for the same receiving station can link them in the following ways:

- Combine an RTS DLPDU with a DATA DLPDU.
- Combine a CTS DLPDU with an ACK DLPDU.
- Combine a DATA DLPDU with an ACK DLPDU.
- Combine an RTS DLPDU with an ACK DLPDU.

4.2.11.2 Combined RTS / DATA DLPDUs

In the long transmission procedure, the sending station can send the DATA of the first message with an attached RTS for the DATA of the second message. The receiving station then sends an ACK for the first message along with a CTS for the second.

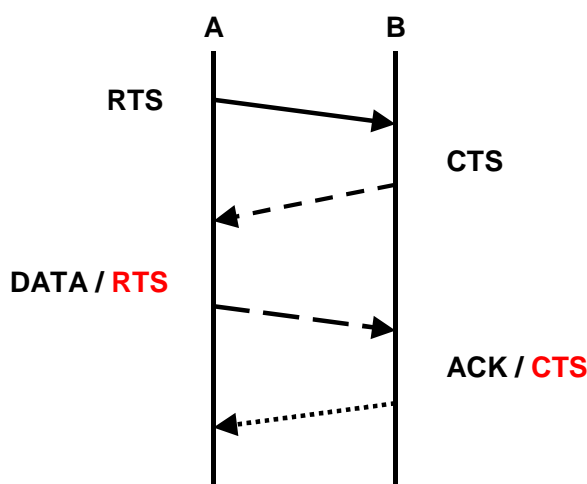

Figure 4.6: Linked transmissions

4.2.11.3 Combined DATA / ACK DLPDUs

If the receiving station has some data to send which would fit in one slot it can send it with the ACK transmission.

4.2.11.4 Combined RTS / ACK DLPDUs

A receiving station that has data to send that does not fit in one slot can send an RTS for itself with the ACK.

4.2.11.5 Combined CTS / ACK DLPDUs

A receiving station that has received data and needs to respond to an RTS can send a CTS for more data with the ACK for the received data.

4.2.12 Ground-air link management

For ground-air link management, the CTRL DLPDU is used by the LME to establish and maintain the link. The CTRL_CMD is sent to initiate a link and the CTRL_RSP is sent in response. On receiving a CTRL_RSP the link as been made.

4.2.13 Air-air link management

Air-air link management is supported by a Zero-Overhead Connection Oriented Protocol (ZOCOP), which makes use of the SZOM DLPDU. A mobile wishing to send data to another mobile it does not currently have a connection with should:

- combine an SZOM with the first data transmission, if using the short transmission procedure; or
- combine an SZOM with the first RTS transmission, if using the long transmission procedure.

On receiving an ACK or CTS after transmission of the SZOM, the air-air link is considered established, the timers are set, and data exchange is carried out as previously described. The link is considered terminated when the timers expire.

4.3 Additional VSS services

The correct operation of the DLS requires additional services from the VSS, namely:

- a) Unicast request protocol.
- b) Information transfer request protocol.
- c) Retransmission procedures.

5 Minimum performance specification under standard test conditions

5.1 DLS sublayer

5.1.1 General

5.1.1.1 Services

Requirement reference	
5.1.1.1.1	The VDL Link Layer shall provide a reliable point-to-point service using a connection oriented DLS sublayer.
5.1.1.1.2	The VDL Link Layer shall provide an unacknowledged broadcast service using a connectionless DLS sublayer as defined in EN 302 842-2 [6], clause 5.3.
5.1.1.1.3	The DLS shall support communications on a shared communications channel as described in this clause.
5.1.1.1.4	The DLS shall support bit-orientated simplex communications using a negotiated setup connection-orientated protocol (NSCOP) and a zero-overhead connection-orientated protocol (ZOCOP) between DLE pairs.
5.1.1.1.5	The DLS shall provide the following services: <ol style="list-style-type: none"> a) transmission of user data; b) indication that user data has been sent; c) reception of user data; d) indication that DLS link has been established; e) indication that the DLS link has been broken.
5.1.1.1.6	Stations supporting the point-to-point communications functionality provided by the DLS shall simultaneously support at least 8 peer-to-peer links with other stations.

5.1.1.2 Data transfer

Requirement reference	
5.1.1.2.1	User data packets and LME data shall be transferred in the information fields of INFO, UDATA and CTRL data link protocol data units (DLPDUs) which are collectively known as DATA DLPDUs.
5.1.1.2.2	LME data shall be contained in CTRL and UCTRL frames only.
5.1.1.2.3	The link layer shall process the largest packet size, specified in clause 5.1.3.8, without fragmenting.
5.1.1.2.4	Larger packets shall be fragmented according to the procedures of clauses 5.1.4.2.5 to 5.1.4.2.14.
5.1.1.2.5	Only one data link user packet shall be contained in a DATA DLPDU.

5.1.1.3 DATA DLPDU duplicate suppression and sequencing

Requirement reference	
5.1.1.3.1	On a point-to-point connection, the receiving DLS sub-layer shall ensure that duplicated DATA DLPDUs are discarded and that all DATA DLPDUs which are part of a fragmented packet are delivered in the same order in which they appear in the packet.

5.1.1.4 Error detection

Requirement reference	
5.1.1.4.1	The DLS shall rely on the MAC layer to ensure that DLPDUs corrupted during transmission are detected and discarded.

5.1.1.5 Station identification

Requirement reference	
5.1.1.5.1	A receiving station shall accept unicast DLPDUs addressed to its current station address.

5.1.1.6 Broadcast addressing

Requirement reference	
5.1.1.6.1	A VDL Mode 4 station shall accept broadcast DLPDUs and accept multicast DLPDUs that have been multicast to addresses to which it is listening.

5.1.1.7 DLS Priority

Requirement reference	
5.1.1.7.1	The DLS shall accept an indication of priority of the DATA DLPDUs as defined in table 5.8 of EN 302 842-2 [6].

5.1.1.8 DLS Link control DLPDUs

Requirement reference	
5.1.1.8.1	For the purposes of link control, the DLS shall provide the following DLS DLPDU types: <ol style="list-style-type: none"> 1) ACK DLPDUs, consisting of INFO_ACK and CTRL_ACK, for the purposes of acknowledgement of DATA DLPDUs and DLS link control DLPDUs respectively. 2) RTS DLPDUs, consisting of CTRL_RTS, INFO_RTS and UDATA_RTS, for the purposes of making reservations for the transfer of DATA DLPDUs. 3) CTS DLPDUs, consisting of CTRL_CTS, INFO_CTS and UDATA_CTS, for purposes of acknowledging RTS DLPDUs and providing slots for subsequent transmission of DATA DLPDUs. 4) Other DLS link control DLPDUs, consisting of SZOM FRMR, FRMR_ACK, DM/DISC and DM/FRMR, for purposes of link initialization, reset and maintenance.

5.1.2 DLS protocol specification

5.1.2.1 State variables

Requirement reference	
5.1.2.1.1	The DLS shall maintain the state variables defined in table 5.1 for each data link between two peer DLEs.

Table 5.1: DLS state variables

State variable	Usage
T_t	Current value of T bit (0 or 1) for transmitted DLPDUs.
T_r	Value of T bit (0 or 1) for last received DLPDU.
send array	An array storing user data packets and M-bit linked fragments queued for transmission (one per priority level).
receive array	An array storing received M-bit linked fragments queued for concatenation (one per priority level).

5.1.2.2 DLS burst formats

Requirement reference	
	DLS burst
5.1.2.2.1	A DLS station that implements the DLS protocol for communication with a peer station shall transmit the DLS burst defined in table 5.2 with the VSS user supplied QoS and reservation parameters.

Table 5.2: Normal unicast DLS burst format

Description	Octet	Bit Number							
		8	7	6	5	4	3	2	1
message id,	5	res	res	res	res	1	1	0	1
DLS DLPDU	6	As per clauses 5.1.2.2.4 to 5.1.2.2.20							
	7								
	8								
	9								
	10								

Requirement reference	
5.1.2.2.2	The DLS burst shall consist of one or two DLS DLPDUs combined according to the procedures of clause 5.1.4.10.
5.1.2.2.3	A DATA DLPDU shall be the final field in the burst (and thus the burst can contain only one of these fields).
DLS DLPDU encoding	
5.1.2.2.4	The DLS DLPDU field shall indicate the DLPDU type and contain, as appropriate, the priority subfield, the more bit, the toggle bit, the initialize bit and length subfield.
5.1.2.2.5	DATA DLPDUs shall consist of a single octet containing link control information and a variable length information field.
5.1.2.2.6	DATA DLPDUs shall be encoded as defined in table 5.3.

Table 5.3: Data DLPDU encoding

Octet	n								n+1	n+ m
Bit	8	7	6	5	4	3	2	1			
CTRL	M	T	re	c/r	res	0	0	0	information field of length m octets		
INFO	M	T	pr ₄	pr ₃	pr ₂	pr ₁	1	0	information field of length m octets		
Reserved	X	X	X	X	0	1	0	0	information field of length m octets		
Reserved	0	0	0	0	1	1	0	0	information field of length m octets		
Reserved	X	X	X	1	1	1	0	0	information field of length m octets		
Reserved	X	X	1	0	1	1	0	0	information field of length m octets		
Reserved	X	1	0	0	1	1	0	0	information field of length m octets		
Reserved	1	0	0	0	1	1	0	0	information field of length m octets		

NOTE: "X" means 0 or 1.

Requirement reference	
5.1.2.2.7	RTS DLPDUs shall consist of two octets containing link control information.
5.1.2.2.8	RTS DLPDUs shall be encoded as defined in table 5.4.

Table 5.4: Two-Octet DLPDUs encoding

Octet	n								n+1							
Bit	8	7	6	5	4	3	2	1	8	7	6	5	4	3	2	1
CTRL_RTS	0	T	IB	0	1	0	0	1	res	res	res	res	lg ₄	lg ₃	lg ₂	lg ₁
INFO_RTS	0	T	0	1	1	0	0	1	pr ₄	pr ₃	pr ₂	pr ₁	lg ₄	lg ₃	lg ₂	lg ₁
UDATA_RTS	0	0	1	1	1	0	0	1	pr ₄	pr ₃	pr ₂	pr ₁	lg ₄	lg ₃	lg ₂	lg ₁
SZOM	neg ₄	neg ₃	neg ₂	neg ₁	1	1	0	1	seq ₈	seq ₇	seq ₆	seq ₅	seq ₄	seq ₃	seq ₂	seq ₁
Reserved	0	1	1	1	1	0	0	1	X	X	X	X	X	X	X	X
Reserved	1	X	X	0	1	0	0	1	X	X	X	X	X	X	X	X
Reserved	1	X	0	1	1	0	0	1	X	X	X	X	X	X	X	X
Reserved	1	0	1	1	1	0	0	1	X	X	X	X	X	X	X	X
Reserved	1	1	1	1	1	0	0	1	X	X	X	X	X	X	X	X

NOTE: "X" means 0 or 1.

Requirement reference	
5.1.2.2.9	ACK, CTS and other DLS link control DLPDUs shall consist of one octet containing link control information.
5.1.2.2.10	These DLPDUs shall be encoded as defined in table 5.5.

Table 5.5: Single octet DLPDUs encoding

Octet	n							
Bit	8	7	6	5	4	3	2	1
UDATA_CTS	0	0	1	1	1	0	1	1
INFO_ACK	0	T	0	1	0	0	0	1
INFO_CTS	0	res	0	1	1	0	1	1
CTRL_ACK	0	T	res	0	0	0	0	1
CTRL_CTS	0	res	res	0	1	0	1	1
Reserved	0	X	X	1	0	1	0	1
FRMR_ACK	1	0	0	1	0	0	0	1
FRMR	1	0	0	1	0	1	0	1
DM/DISC	1	0	1	1	0	1	0	1
DM/FRMR	1	1	1	1	0	1	0	1
Reserved	1	0	1	1	1	0	1	1
Reserved	1	1	0	1	0	0	0	1
Reserved	1	X	0	1	1	0	1	1
Reserved	1	X	X	0	0	0	0	1
Reserved	X	X	X	0	0	1	0	1
Reserved	1	X	X	0	1	0	1	1
Reserved	X	X	1	1	0	0	0	1
Reserved	X	X	X	X	0	0	1	1
Reserved	1	1	0	1	0	1	0	1
Reserved	X	X	X	X	0	1	1	1
Reserved	X	1	1	1	1	0	1	1
Reserved	X	X	X	X	1	1	1	1

NOTE: "X" means 0 or 1; neg refers to negotiation subfield; T to Toggle bit; IB to Initialize bit; FRMR to frame reject; DM/DISC to disconnect mode; SZOM to start zero overhead mode.

Requirement reference	
5.1.2.2.11	All reserved header bits (labelled "res") shall be set to zero on transmit and ignored on receipt.
5.1.2.2.12	A station receiving a reserved DLPDU from a peer with which it has a link shall reset the link in accordance with the procedures of clause 5.1.4.9.
5.1.2.2.13	A station receiving a reserved DLPDU from a peer with which it does not have a link shall either respond with a DM/DISC, DM/FRMR or simply ignore the DLPDU.
	Toggle bit
5.1.2.2.14	The T (Toggle) bit shall be alternately set to zero and one on each successful transmission.
5.1.2.2.15	At the start of a communication between two stations, or when the link is reset, the toggle bit shall be initiated according to the procedures of clauses 5.1.4.2.15 to 5.1.4.2.29 for NSCOP communication.
	More bit
5.1.2.2.16	The M (More) bit shall be set to zero to indicate the end of a user data packet and to one to indicate that this fragment is not the last fragment in a multi-fragment user data packet and that further fragments will be transmitted.
	Priority subfield
5.1.2.2.17	The priority subfield (pr) shall indicate the priority level of the transmission as defined in clause 5.1.1.6.
	Length subfield
5.1.2.2.18	The length subfield (lg) shall indicate the length of the DLS burst containing a DATA DLPDU in slots.
5.1.2.2.19	It shall be encoded as one less than the absolute length.
	Initialize bit
5.1.2.2.20	Prior to sending a CTRL_RTS or upon receipt of a CTRL_RTS with IB (Initialize) Bit set to one the station shall initialize the T_t and T_r state variables and clear the send and receive arrays.
	Negotiation subfield
5.1.2.2.20a	The negotiation (neg) subfield shall indicate the link management parameters to be used for ZOCOP link control as defined in table 5.5a.
	SZOM Sequence subfield
5.1.2.2.20b	The SZOM sequence (seq) subfield shall indicate the SZOM sequence number.

Table 5.5a: Interpretation of negotiation subfield

Negotiation subfield	Parameters to use for ZOCOP link
0	VDL Mode 4 default parameters for version 0.
1 to 15	Reserved for future use.

Requirement reference	
	Compressed combined RTS/INFO DLPDU encoding (type 1)
5.1.2.2.21	A DLS station wishing to send a combined RTS and INFO DLPDU according to the procedures of clause 5.1.4.10 when the priority of the RTS is different to that of the INFO packet shall transmit the compressed combined RTS/INFO (type 1) burst defined in table 5.6 with the VSS user supplied QoS and reservation parameters.
5.1.2.2.22	The T bit for the RTS shall be the inverse of the INFO bit.

Table 5.6: Compressed combined RTS/INFO (type 1) burst format

Description	Octet	Bit number							
		8	7	6	5	4	3	2	1
Message ID	5	1	0	0	1	0	1	0	1
RTS priority and length	6	pr ₄	pr ₃	pr ₂	pr ₁	lg ₄	lg ₃	lg ₂	lg ₁
INFO priority, M and T	7	M	T	pr ₄	pr ₃	pr ₂	pr ₁	res	res
Compressed RTS/INFO (type 1) DLPDU	8	Information field							
	9								
	10								
	11								
	12								

Requirement reference	
	Compressed combined RTS/INFO DLPDU encoding (type 2)
5.1.2.2.23	A DLS station wishing to send a combined RTS and INFO DLPDU according to the procedures of clause 5.1.4.10 when the priority of the RTS is the same as that of the INFO packet shall transmit the compressed combined RTS/INFO (type 2) burst defined in table 5.7 with the VSS user supplied QoS and reservation parameters.
5.1.2.2.24	The T bit for the RTS shall be the inverse of the INFO bit and the priority the same as the INFO priority.

Table 5.7: Compressed combined RTS/INFO (type 2) burst format

Description	Octet	Bit number							
		8	7	6	5	4	3	2	1
Message ID	5	M	T	1	0	0	1	0	1
RTS/INFO priority and RTS length	6	pr ₄	pr ₃	pr ₂	pr ₁	lg ₄	lg ₃	lg ₂	lg ₁
Compressed RTS/INFO (type 2) DLPDU	7	Information field							
	8								
	9								
	10								
	11								

5.1.3 DLS system parameters

Requirement reference	
5.1.3.1	In addition to those defined in EN 302 842-2 [6], clause 5.3.2, the parameters needed by the DLS sublayer shall be as listed in table 5.8.
5.1.3.2	DLS parameters for NSCOP communications shall be determined during the exchange of CTRL DLPDUs, if the default values are not to be used.
5.1.3.2a	DLS parameters for ZOCOP communications shall be determined by the exchange of the negotiation subfield within the SZOM DLPDU.

Table 5.8: Data link service system parameters

Symbol	Parameter name	Minimum	Maximum	Default	Increment
TD1	ZOCOP link transmit reset timer	5 s	600 s	60 s	1 s
TD2	ZOCOP link receive reset timer	10 s	1200 s	90 s	1 s
ND1	Maximum number of octets in any user data packet	143 octets	2 063 octets	1 511 octets	1 octet
ND2	Maximum length of DLS transmission	2 octets	496 octets	86 octets	1 octet
ND3	Maximum length of fragment	1 slot	16 slots	5 slots	1 slot
NOTE 1: The value of ND3 should be chosen such that the length of each DLS transmission containing the fragment is less than the maximum length of the DLS transmission defined by ND1 and greater than the maximum length of a short DLS transmission defined by ND2.					
NOTE 2: Parameter ND4 is defined in EN 302 842-2 [6].					

Requirement reference	
Parameter TD1 (ZOCOP transmit reset timer)	
5.1.3.2b	For a mobile station maintaining a ZOCOP link with another mobile station, Timer TD1 shall be reset when a DLPDU is sent to the peer.
5.1.3.2c	Timer TD1 shall not be cancelled.
5.1.3.2d	If Timer TD1 expires, then T_t shall be set to 0 and the send channel array shall be cleared.
Parameter TD2 (ZOCOP receive reset timer)	
5.1.3.2e	For a mobile station maintaining a ZOCOP link with another mobile station, Timer TD2 shall be reset when a DLPDU is received from the peer.
5.1.3.2f	Timer TD2 shall not be cancelled.
5.1.3.2g	If Timer TD2 expires, the link shall be considered to be terminated.

Requirement reference	
Parameter ND1 (maximum number of octets of any user data packet)	
5.1.3.3	The parameter ND1 shall define the maximum number of octets in any user data packet that a DLS may accept from the data link user or from a peer station.
5.1.3.4	A station receiving a user data packet from a peer station greater in length than ND1 shall discard the packet and reset the link in accordance with the procedures of clause 5.1.4.9.
5.1.3.5	A station receiving a user data packet from a data link user greater in length than ND1 shall discard the packet.
Parameter ND2 (maximum length of DLS transmission)	
5.1.3.6	The parameter ND2 shall define the maximum size in octets of a short DLS transmission including flags and reservation data that shall be sent using the short transmission procedures defined in clause 5.1.4.4.
5.1.3.7	A burst occupying x slots shall contain up to $23 + (((x-1) \times 63) / 2)$ octets of data including reservation data, CRC and flags.
Parameter ND3 (maximum length of fragment)	
5.1.3.8	The parameter ND3 shall define the maximum size in slots of a DLS burst.

5.1.4 DLS procedures

5.1.4.1 Setting of re-transmission parameter

Requirement reference	
5.1.4.1.1	For all DLS bursts containing CTRL, INFO, CTRL_RTS, INFO_RTS and UCTRL_RTS DLPDUs, the quality of service parameters Q5min, Q5max, Q5mult, Q5exp and Q5num shall be set as defined in table 5.9.

Table 5.9: Re-transmission parameters

Symbol	Parameter name		Default
Q5min	VSS retransmission parameters	Minimum	1 s
Q5max		Maximum	15 s
Q5mult		Multiplier	1,45
Q5exp		Exponent	1,7
Q5num		number of attempts	4
Q5wait		maximum time to wait for a reply	20 s

5.1.4.2 Selection of user data packet for transmission

Requirement reference	
User data packet priority	
5.1.4.2.1	A sending station shall maintain a prioritized queue of user data packets for transmission.
5.1.4.2.2	When determining which user data packet to transmit, the highest priority user data packet shall be sent first.
5.1.4.2.3	The DLS DLPDUs CTRL, and CTRL_RTS shall be classified as network management messages and given the highest priority.
5.1.4.2.4	The DLS DLPDUs INFO_RTS, and UDATA_RTS shall be assigned the same priority as the DATA DLPDU with which they are associated.
User data packet fragmentation	
Determination of single or multiple fragment transmission	
5.1.4.2.5	If the length of the DLS burst containing a CTRL or INFO DLPDU is greater than ND2 octets, the sending station shall fragment the user data packet into one or more fragments of maximum size ND3, and format it according to the procedures of clauses 5.1.4.2.11 to 5.1.4.2.14.
5.1.4.2.6	Otherwise the user data packet shall be sent as a single fragment formatted according to the procedures of clauses 5.1.4.2.8 to 5.1.4.2.10.
5.1.4.2.7	The fragmentation of a user data packet shall take account of whether the station is combining a CTRL or INFO DLPDU with another DLS DLPDU in accordance with the procedures of clause 5.1.4.10.
Single fragment user data packet transmission	
5.1.4.2.8	A single fragment user data packet shall be transferred as a CTRL or INFO DLPDU.
5.1.4.2.9	The M bit shall be set to zero.
5.1.4.2.10	For an INFO DLPDU, the pr bits shall indicate the priority of the DLPDU.
Multiple fragment user data packet transmission	
5.1.4.2.11	A multiple fragment user data packet shall be transferred as a series of CTRL or INFO DLPDUs using the long transmission procedures defined in clause 5.1.4.5.
5.1.4.2.12	The M bit shall be set to 1 for all fragments except the last fragment.
5.1.4.2.13	The M bit shall be set to 0 for the last fragment.
5.1.4.2.14	For INFO DLPDUs, the pr bits shall indicate the priority of the DLPDU.

Requirement reference	
	Setting of T bit
	T bit initialization for NSCOP communication
5.1.4.2.15	When there is no established link (or link in the process of being established) between a mobile DLE and a ground DLE and the LME of either station requests the transmission of a CTRL user data packet, the sending DLE shall send the CTRL DLPDU using the long transmission procedures (see clause 5.1.4.5).
5.1.4.2.16	In the CTRL_RTS, it shall set the IB bit to 1, the T bit to 0, and follow the procedures of clause 5.1.2.3.20.
5.1.4.2.17	On receipt of a CTRL_RTS DLPDU with IB = 1, the receiving DLE shall follow the procedures of clause 5.1.2.3.20.
5.1.4.2.18	The sender and receiver shall consider the link initialized.
5.1.4.2.19	The receiver shall immediately terminate any INFO transfers in progress.
5.1.4.2.20	Any partially received CTRL DLPDUs shall be discarded.
5.1.4.2.21	If any CTRL fragments had already been acknowledged, then the remainder of the CTRL DLPDU shall be abandoned.
5.1.4.2.22	however, if no CTRL_ACK had been received for a CTRL DLPDU, then its transfer shall continue unaffected.
5.1.4.2.23	The DLE shall consider the link connected upon direction from the LME.
5.1.4.2.24	INFO, INFO_RTS, INFO_ACK and INFO_CTS DLPDUs shall only be sent on links that are connected.
5.1.4.2.25	Although a DLE may receive INFO DLPDUs (and generate INFO_ACKs), it shall not transmit INFO DLPDUs until it receives a CTRL_ACK to its CTRL (M=0).
5.1.4.2.26	On receipt of a CTRL_RTS, in a DLS burst addressed to it for which IB is equal to 1 and for which the T bit is equal to 1 a station shall send a DM/FRMR.
5.1.4.2.27	If a DLE with unininitialized state variables receives a CTRL_RTS DLPDU with IB equal to 0, then it shall respond with a DM/FRMR.
5.1.4.2.28	If a DLE receives an SZOM from a peer DLE, it shall respond with a DM/FRMR.
	T bit initialization for ZOCOP communication
5.1.4.2.28a	A mobile sending station (the "sending station") wishing to send data to a mobile station (the "receiving station") for which it does not currently have a link, shall send a DLS burst containing a Start Zero Overhead Mode (SZOM) DLPDU and the first INFO (short transmission procedures) or INFO_RTS (long transmission procedures) DLPDU to the receiving station using respectively the short transmission procedures (see clause 5.1.4.4) or the long transmission procedures (see clause 5.1.4.5).
5.1.4.2.28b	It shall set the negotiation subfield to the highest value that is supported by the DLS in the SZOM DLPDU, the sequence subfield to a value that it has not transmitted to the receiving station within the previous TD2 seconds, the T bit to 0 in the INFO DLPDU, and initialize its sending and receiving state variables.
5.1.4.2.28c	On receipt of an unsolicited SZOM DLPDU with a sequence subfield different from the most recently received SZOM from the sending station, the receiving station shall initialize its sending and receiving state variables and consider the link established for receipt of further DLPDUs from the sending station.
5.1.4.2.28d	The receiving station shall send a SZOM DLPDU combined with an INFO_ACK (short transmission procedures) or an INFO_CTS (long transmission procedures) in the slot reserved for the transmission setting T=0.
5.1.4.2.28e	In the SZOM DLPDU, the receiving station shall set the negotiation field to the highest value that is supported by the DLS and the sequence subfield to 0.
5.1.4.2.28f	The receiving station shall not transmit any INFO or INFO_RTS DLPDUs to the sending station prior to sending the SZOM/INFO_ACK or SZOM/INFO_CTS reserved transmission.
5.1.4.2.28g	For both sending and receiving stations, link parameters shall be selected which correspond to the lower value of the negotiation subfields contained in the SZOM DLPDU sent by the sending station and in the SZOM DLPDU sent by the receiving station.
5.1.4.2.28h	A station that transmitted an SZOM to a peer shall retransmit its initial transmission in response to any DLPDU other than an SZOM, DM/DISC, DM/FRMR, or general failure until it receives an SZOM.
5.1.4.2.28i	After Q5num attempts, it shall report a failure to the DLE user.
	Transfer after initialization
5.1.4.2.29	When the T bit has been initialized, the sending station shall set the T bit for transmitted DLPDUs to the value of T _i .

5.1.4.3 Selection of transmission procedures

Requirement reference	
5.1.4.3.1	After a packet has been selected for transmission according to the procedures of clause 5.1.4.2 the sending station shall calculate the total length in octets of the DLS burst required to contain the DLPDU queued for transmission using the short transmission procedures defined in clause 5.1.4.4.
5.1.4.3.2	The total length shall include the length of any reservation fields contained within the DLS burst, together with any flags.
5.1.4.3.3	The calculation of the length of the DLS burst shall take account of whether the station will combine a DATA DLPDU with another DLS DLPDU in accordance with the procedures of clause 5.1.4.10.
5.1.4.3.4	If the total length is less than or equal to ND2, then the station shall use short transmission procedures (see clause 5.1.4.4) to transmit the queued data.
5.1.4.3.5	Otherwise, the station shall use the long transmission procedures (see clause 5.1.4.5).
5.1.4.3.6	The M bit shall be set to 0 for a short transmission.
Recommendation	
5.1.4.3.7	If there are other DLPDUs queued for transmission, then the station should also include an RTS per clause 5.1.4.10.4.

5.1.4.4 Short transmission procedures

Requirement reference	
Transmission of DATA DLPDU	
5.1.4.4.1	After the selection of a short transmission procedure, the sending station shall transmit a DLS burst containing the DATA DLPDU queued for transmission with QoS parameters as defined in table 5.10 using the random access procedures.
5.1.4.4.2	For CTRL and INFO DLPDUs, the T bit shall be set to T_T .
5.1.4.4.3	A burst containing a CTRL or INFO DLPDU shall contain a unicast request reservation field for the acknowledgement with the parameters in table 5.10.
Acknowledgement of DATA DLPDU	
Established link with sender	
5.1.4.4.4	If a station receiving a CTRL or INFO DLPDU has an established link with the sender it shall transmit a DLS burst containing an ACK DLPDU in the slot reserved by the unicast request reservation field contained in the DATA DLPDU transmission:
5.1.4.4.5	a) A CTRL_ACK DLPDU shall be sent in response to a CTRL DLPDU and an INFO_ACK DLPDU sent in response to an INFO DLPDU.
5.1.4.4.6	b) The T bit shall be set to the value of the T bit in the received DATA DLPDU.
Non-receipt of acknowledgement	
5.1.4.4.7	If an acknowledgement to a CTRL or INFO DLPDU is not received from the receiving station, the sending station shall retransmit the DLS burst containing the CTRL or INFO DLPDU and a unicast request reservation field according to the procedures of clause 5.3.2.

Table 5.10: Short transmission INFO DLPDU parameters

Symbol	Parameter name	Default
V32	Minimum response delay	(54 ms) x M1/60 slots
V33	Maximum response delay	(5 s) x M1/60 slots
V34	Source/destination control	0
V35	Broadcast control	0
V36	Length of reserved block	1 slot
Q1	Priority	Priority of INFO DLPDU
Q2a	Slot selection range constraint for level 1	150 NM
Q2b	Slot selection range constraint for level 2	150 NM
Q2c	Slot selection range constraint for level 3	0 NM
Q2d	Slot selection range constraint for level 4	300 NM
Q3	Replace queued data	FALSE
Q4	Number of available slots	3

5.1.4.5 Long transmission procedures

Requirement reference	
	Transmission of request to send
5.1.4.5.1	After the selection of a long transmission procedure, the sending station shall transmit a DLS burst containing an RTS DLPDU to the receiving station in the transmit queue with QoS parameters as defined in table 5.11.
5.1.4.5.2	When using the long transmission procedure: a) A station shall send a CTRL_RTS, INFO_RTS or UDATA_RTS DLPDU if a CTRL, INFO or UDATA DLPDU respectively is to be transmitted.
5.1.4.5.3	b) The pr subfield shall indicate the priority of the INFO_RTS and UDATA_RTS DLPDUs to be transmitted (see clause 5.1.1.6).
5.1.4.5.4	c) The length subfield shall indicate the length of the DLS burst required to contain the DATA DLPDU (see clause 5.1.2.3.18).
5.1.4.5.5	d) For CTRL_RTS and INFO_RTS DLPDUs, the T bit shall be set to Tt.
5.1.4.5.6	Each burst shall contain a unicast request reservation field with the parameters set as defined in table 5.11.

Table 5.11: Long transmission RTS DLPDU parameters

Symbol	Parameter name	Default
V32	Minimum response delay	(54 ms) x M1/60 slots
V33	Maximum response delay	(5 s) x M1/60 slots
V34	Source/destination control	0
V35	Broadcast control	0
V36	Length of reserved block	1 slot
Q1	Priority	Priority of RTS
Q2a	Slot selection range constraint for level 1	150 NM
Q2b	Slot selection range constraint for level 2	150 NM
Q2c	Slot selection range constraint for level 3	0 NM
Q2d	Slot selection range constraint for level 4	300 NM
Q3	Replace queued data	FALSE
Q4	Number of available slots	3

Requirement reference	
	Response to RTS
	Response if a DATA DLPDU has not previously been received
5.1.4.5.7	If the responder has an established link with the sender and the received DLPDU is a UDATA_RTS or if the T bit within the CTRL_RTS or INFO_RTS DLPDU is not equal to T_r , then the receiving station shall transmit a CTS DLPDU in a DLS burst in the slot reserved by the RTS DLPDU.
5.1.4.5.8	A CTRL_CTS, INFO_CTS or UDATA_CTS DLPDU shall be sent in response to a CTRL_RTS, INFO_RTS or UDATA_RTS DLPDU respectively.
5.1.4.5.9	For CTRL_CTS and INFO_CTS DLPDUs, the burst shall contain an information transfer request reservation field and be transmitted with the parameters in table 5.12, indicating the number of slots reserved for transfer of the DATA DLPDU.
5.1.4.5.10	For a UDATA_CTS DLPDU, the burst shall contain a unicast request reservation field and be transmitted with the parameters in table 5.11, indicating the number of slots reserved for transfer of the DATA DLPDU.
	Response if a DATA DLPDU has previously been received
5.1.4.5.11	If the responder has an established link with the sender and if the T bit within the CTRL_RTS or INFO_RTS DLPDU is equal to T_r , then the receiving station shall transmit an ACK DLPDU in the slot reserved by the RTS.
5.1.4.5.12	a) A CTRL_ACK or INFO_ACK DLPDU shall be sent in response to a CTRL_RTS or INFO_RTS DLPDU respectively.
5.1.4.5.13	b) The T bit shall be set to the value of the T bit in the received DATA DLPDU.
5.1.4.5.14	The DLS burst containing the ACK DLPDU shall contain a response reservation type except as determined by the procedures of clause 5.1.4.10.
	Channel too busy
5.1.4.5.15	If the channel is too busy (either the receiving station cannot find a sufficiently large series of contiguous slots or the priority is too low for the channel utilization), then the receiving station shall transmit either a general confirm including a unicast reservation with $V_{34} = 1$ indicating when the responder will transmit an information transfer request in response to the RTS or a general failure (clause 5.2.20 of EN 302 842-2 [6]) with error type = 01 hex.

Table 5.12: CTS DLPDU parameters

Symbol	Parameter name	Default
V42	Length of information transfer	Sufficient to include requested INFO DLPDUs
V43	Minimum information transfer delay	(54 ms) x M1/60 slots
V44	Maximum information transfer delay	(5 s) x M1/60 slots
V45	Minimum response delay	(54 ms) x M1/60 slots
V46	Maximum response delay	(5 s) x M1/ slots
Q1	Priority	Priority of RTS
Q2a	Slot selection range constraint for level 1	150 NM
Q2b	Slot selection range constraint for level 2	150 NM
Q2c	Slot selection range constraint for level 3	0 NM
Q2d	Slot selection range constraint for level 4	300 NM
Q3	Replace queued data	FALSE
Q4	Number of available slots	3

Requirement reference	
	Response to CTS
	Transmission of DATA DLPDU
5.1.4.5.16	On receipt of a CTRL_CTS or INFO_CTS DLPDU in a DLS burst addressed to it and with an information transfer request reservation field a station shall transmit the requested DATA DLPDU in the allocated reservation with the T bit set to T_T .
5.1.4.5.17	The DLS burst containing the DATA DLPDU shall contain a response reservation type.
5.1.4.5.18	On receipt of a UDATA_CTS DLPDU in a DLS burst addressed to it with a unicast request reservation field a station shall transmit the requested UDATA DLPDU in the allocated reservation.
	Response if no information to transmit
5.1.4.5.19	If upon receipt of a CTS the station has nothing to transmit (e.g. after a reset), it shall transmit one of the following: <ul style="list-style-type: none"> a) an FRMR if the link is connected; b) a DM/DISC if the link is disconnected; c) a DM/FRMR if the link is in the process of connecting.
	Recommendation
5.1.4.5.20	If the station has not transmitted an INFO DLPDU and a higher priority user data packet arrived after the RTS had been transmitted, the station should transmit as much of the highest priority packets as will fit in the current reservation with the same value for T as contained in the RTS.
	Acknowledging the data
	DATA DLPDU received
5.1.4.5.21	A receiving station which transmitted a CTRL_CTS or INFO_CTS DLPDU in a DLS burst containing an information transfer request reservation field (and consequently has a reservation for an acknowledgement) and which has received the DATA DLPDU with a T bit not equal to T_r , shall follow the procedures of clauses 5.1.4.4.4 to 5.1.4.4.6.
	Response if DATA DLPDU not received
5.1.4.5.22	A receiving station which transmitted a CTRL_CTS or INFO_CTS DLPDU in a DLS burst containing an information transfer request reservation field (and consequently has a reservation for an acknowledgement) and which has not received the CTRL or INFO DLPDU with a T bit not equal to T_r , shall transmit in the slot reserved for an acknowledgement an ACK DLPDU in a DLS burst.
5.1.4.5.23	a) A CTRL_ACK or INFO_ACK DLPDU shall be sent in response to a CTRL or INFO DLPDU respectively.
5.1.4.5.24	b) The T bit shall be set to the inverse of the value of the T bit in the last received RTS DLPDU.
5.1.4.5.25	The DLS burst containing the ACK DLPDU shall contain a response reservation type.

5.1.4.6 No link with sender

Requirement reference	
5.1.4.6.1	If the responder to any DLPDU other than a CTRL_RTS DLPDU with IB equal to 1 or an SZOM DLPDU (which may be combined with an INFO or INFO_RTS DLPDU) neither has nor is attempting to establish a link with the sender, the responder shall send a DLS burst containing a DM/DISC DLPDU in the slot reserved by the unicast or information transfer request reservation field contained in the data DLPDU transmission.
5.1.4.6.2	If the responder is trying to establish a link with the sender, then it shall respond with a DM/FRMR to any DLPDU other than a CTRL-related DLPDU or SZOM DLPDU for NSCOP and ZOCOP respectively.

5.1.4.7 User data packet reception

Requirement reference	
Receipt and forwarding of received DATA DLPDUs	
5.1.4.7.1	When a CTRL or INFO DLPDU is received without errors from another station, the value of the T bit shall be inspected and recorded.
5.1.4.7.2	If this is: a) an INFO DLPDU with the T bit set to zero combined with a SZOM DLPDU; or b) the value of the T bit is not equal to T_r ; then the user data packet or user data packet fragment shall be accepted and T_r set to the value of the T bit in the received INFO or CTRL DLPDU.
5.1.4.7.3	Otherwise, the received user data packet or user data packet fragment shall be discarded as a duplicate.
Concatenation of multiple fragment user data packets	
5.1.4.7.4	If any preceding user data packet fragments have been received with, in the case of an INFO DLPDU, the same value of pr subfield and with the M bit set to one, then the user data part of the received DATA DLPDU shall be concatenated to the end of the user data packet fragments.
5.1.4.7.5	If the M bit is set to zero on the received DATA DLPDU, then the user data part of the received DATA DLPDU, including any user data packet fragments received earlier and with which it has been concatenated, shall be passed to the service user as a single incoming user data packet.
Unacknowledged DLPDUs	
5.1.4.7.6	DM/DISC, DM/FRMR and all ACK DLPDUs shall be unacknowledged.

5.1.4.8 Receipt of ACK DLPDU

Requirement reference	
Receipt of an expected ACK DLPDU	
5.1.4.8.1	When an ACK DLPDU is received without errors from another station and there was an outstanding DATA DLPDU to be acknowledged, the value of the T bit shall be inspected and the following operations performed.
5.1.4.8.2	If T is equal to T_r , then the DATA DLPDU shall be assumed successfully received and the value of T_t set to the inverse of the current value of T_r .
5.1.4.8.3	If the ACK DLPDU is not received by the expected reserved slot, then the sending station shall re-send the DATA DLPDU using the short or long transmission procedures as determined by the procedures of clause 5.1.4.3.
5.1.4.8.4	When a DATA DLPDU has been successfully received, the highest priority fragment (either the next fragment of the current user data packet or the first fragment/complete DLPDU of the next user data packet) in the send queue, if any, shall be selected for transmission using the procedures of clause 5.1.4.2.
Receipt of an unexpected ACK DLPDU	
5.1.4.8.5	When an ACK DLPDU is received without errors from another station and there was no outstanding DATA DLPDUs to be acknowledged, the value of the T bit shall be inspected and the following operations performed.
5.1.4.8.6	If T is equal to T_t then the link shall be reset as per clause 5.1.4.9.
5.1.4.8.7	If T is not equal to T_t then the ACK shall be ignored.

5.1.4.9 Link reset

Requirement reference	
	Link reset during link setup
5.1.4.9.1	The sending station shall disconnect the link by sending a DM/FRMR DLPDU, which is transmitted in the reservation placed for the reply.
5.1.4.9.2	Upon receipt of a DM/FRMR DLPDU, the receiving station shall disconnect the link.
	Link reset of an established link
5.1.4.9.3	The sending station shall reset the link by sending a FRMR DLPDU in a DLS burst placing a unicast reservation for the response.
5.1.4.9.4	The sending station shall discard all outstanding user data packets in the send and receive arrays.
5.1.4.9.5	If a FRMR_ACK is not received in the reserved slot, the FRMR shall be sent again using the re-transmission procedures.
5.1.4.9.6	Only when a FRMR_ACK has been received shall the station attempt to re-send data to the receiving station using the procedures of clause 5.1.4.3.
5.1.4.9.7	If the sending station receives an INFO or RTS DLPDU from the peer whilst waiting for a FRMR_ACK, it shall send an FRMR in response.
5.1.4.9.8	Upon receipt of an unsolicited FRMR_ACK, a DLE shall respond with an FRMR.
5.1.4.9.9	On receipt of a FRMR DLPDU, the receiving station shall discard any outstanding fragments in the receive array and transmit a FRMR_ACK DLPDU in a DLS burst in the reserved slot.

5.1.4.10 Linking DLS DLPDU transmissions

Requirement reference	
5.1.4.10.1	An implementation of the DLS shall be capable of providing a combined DLPDU response even if the station does not initiate the use of combined DLPDUs.
	Recommendation
5.1.4.10.2	A station with a queue of transmissions to send to a receiving station should link transmissions using the procedures set out in this clause.
	Allowed DLPDU combinations
5.1.4.10.3	It shall be possible to combine the following DLPDUs: <ul style="list-style-type: none"> - RTS/DATA; - ACK/CTS; - ACK/DATA; - ACK/RTS; - SZOM/other DLPDUs as described in clauses 5.1.4.2.28a to 5.1.4.2.28i.
	Recommendation: Combined RTS/DATA DLPDUs
5.1.4.10.4	When a receiving station has selected a user data packet for transmission using the procedures of clause 5.1.4.2 it should also select the next user data packet with the highest priority and place an RTS DLPDU in the DLS burst containing the DATA DLPDU for the first user data packet, setting the T bit in the RTS to the inverse of T_t and append a response reservation type.
	Combined ACK/CTS DLPDUs
5.1.4.10.5	On receipt of a RTS/DATA DLS burst, a station shall process the DATA DLPDU first according to the procedures of clause 5.1.4.5.21.
5.1.4.10.6	If the station can find sufficient resources for a subsequent DATA DLPDU transfer, then the DLS burst containing the ACK DLPDU shall also contain a CTS DLPDU for the next DATA DLPDU transfer.
5.1.4.10.7	A CTRL_CTS, INFO_CTS or UDATA_CTS DLPDU shall be sent in response to a CTRL_RTS, INFO_RTS or UDATA_RTS DLPDU respectively.
5.1.4.10.8	In the case of CTRL_CTS and INFO_CTS DLPDUs, instead of the response reservation type required by the procedures of clause 5.1.4.5.21 the burst shall contain an information transfer request reservation field transmitted using the parameters defined in table 5.12, indicating the number of slots reserved for transfer of the DATA DLPDU.
	Combined DATA/ACK DLPDUs
5.1.4.10.9	A receiving station which has data that would fit into a single slot DLS burst containing an ACK DLPDU to send back to the sending station, shall include its own DATA DLPDU in this DLS burst.
5.1.4.10.10	The burst shall contain a unicast request reservation field with the parameters in table 5.11 for the acknowledgement of the DATA DLPDU.
	Combined ACK/RTS DLPDUs
5.1.4.10.11	If a receiving station has data to send back to the sending station which cannot fit into a single slot DLS burst containing an ACK DLPDU, then the station shall combine an RTS DLPDU for its own DATA DLPDU in the DLS burst containing the ACK DLPDU and use the long transmission procedures for the data transfer.
	Recommendation - Combined ACK/RTS DLPDUs to different peers
5.1.4.10.12	If a station is sending an ACK DLPDU to one destination and has data to send to a different destination, then the station should include a unicast reservation field with $sdf = 1$ with the DLS burst containing the ACK and then transmit an RTS DLPDU to the new destination in the reserved slot.

5.1.4.11 CTRL DLPDU

Requirement reference	
5.1.4.11.1	The CTRL DLPDU shall be used for the LME to establish and maintain links as defined in clause 5.2.

5.1.4.12 Procedures for air-air communication

Requirement reference	
5.1.4.12.1	Air-air communication services shall be supported by a Zero-Overhead Connection Oriented Protocol (ZOCOP).
	Air-air data exchange after link initialization
5.1.4.12.2	When a ZOCOP link has been established, data shall be exchanged as determined by either the short or long transmission procedures as described in clauses 5.1.4.4 and 5.1.4.5.
	Link maintainance
5.1.4.12.3	A station that has established a ZOCOP link with a peer, and which has not sent a packet to that peer for TD1 seconds, and that wishes to send a DATA packet to the peer, shall re-establish the link according to the procedures of clauses 5.1.4.2.28a to 5.1.4.2.28i.
5.1.4.12.4	A station shall regard the link as terminated if it has not transmitted to the same peer for TD1 seconds and if it has not received a transmission from the same peer for TD2 seconds.
5.1.4.12.5	A station shall regard the link as terminated if it receives a DM/DISC DLPDU or a DM/FRMR from the peer station or an attempt to send a packet to the peer station fails because of a failure notified by the retransmission procedures of clause 5.3.4.
	Action on receipt of a CTRL parameter in a ZOCOP link
5.1.4.12.6	If a CTRL_RTS (IB = 0), CTRL_CTS, CTRL, or CTRL_ACK DLPDU is received on an established ZOCOP link, then the receiver shall respond with a DM/FRMR in the reserved slot.
5.1.4.12.7	If a CTRL_RTS (IB = 1) is received on an established ZOCOP link, then the old link shall be considered disconnected and the receiver shall either proceed to establish the link via NSCOP procedures or respond with a general failure with a cause code indicating policy reasons.

5.2 Link management entity sublayer

5.2.1 Services

5.2.1.1 General

Requirement reference	
5.2.1.1.1	The services of the LME shall be as follows: <ol style="list-style-type: none"> a) link provision; and b) link change notification.

5.2.1.2 Link provision

Requirement reference	
5.2.1.2.1	Each Ground System and each Mobile System supporting air/ground point-to-point communication services shall include the functionality of a VDL Management Entity (VME).
5.2.1.2.2	A VME shall be responsible for the data link management policy of the System.
5.2.1.2.2a	In a Mobile System the VME shall be responsible for determining with which Ground System(s) the Mobile System maintains datalink communications, at any given time.
5.2.1.2.3	Void.
5.2.1.2.4	A VME shall have a link management entity (LME) for each peer LME.
5.2.1.2.5	Void.
5.2.1.2.5a	A mobile VME shall have an LME per ground system.
5.2.1.2.6	An LME shall establish a link between a local DLE and a remote DLE associated with its peer LME.
5.2.1.2.7	Void.
5.2.1.2.7a	A mobile LME shall determine if a ground station is associated with its peer ground LME by bit-wise logical ANDing the DLS address with the station ground system mask provided by the peer ground LME; two ground stations with identical masked DLS addresses are associated with the same LME.
5.2.1.2.8	Each ground and mobile LME shall monitor all transmissions (both DLS and VSS) from its peer's stations to maintain a reliable link between some ground station and a mobile while the mobile is in coverage of an acceptable ground station in the ground system.

5.2.1.3 Link change notifications

Requirement reference	
5.2.1.3.1	The VME shall notify the intermediate-system system management entity (IS-SME) of changes in link connectivity supplying information contained in the CTRL DLPDUs received.

5.2.1.4 CTRL DLPDU

Requirement reference	
5.2.1.4.1	Link management data directed to a particular peer shall be contained within a DLS burst encoded within the information field of a CTRL DLPDU (see table 5.3) as defined in table 5.13.

Table 5.13: CTRL DLPDU format

Description	Octet	Bit number							
		8	7	6	5	4	3	2	1
CTRL DLPDU header	n	M	T	re	c/r	res	0	0	0
CTRL parameter 1: Parameter ID	n+1	id ₈	id ₇	id ₆	id ₅	id ₄	id ₃	id ₂	id ₁
Parameter length	n+2	lg ₈	lg ₇	lg ₆	lg ₅	lg ₄	lg ₃	lg ₂	lg ₁
Parameter value	n+3	q1 ₈	q1 ₇	q1 ₆	q1 ₅	q1 ₄	q1 ₃	q1 ₂	q1 ₁
	to	to							
	n+2 + lg	qlg ₈	qlg ₇	qlg ₆	qlg ₅	qlg ₄	qlg ₃	qlg ₂	qlg ₁
		more CTRL parameters							

Requirement reference	
5.2.1.4.2	The settings of the M, IB and T bits shall be as defined in clause 5.1.
5.2.1.4.3	The settings of the c/r and re bits shall be as defined in table 5.17.

5.2.1.5 Broadcast link management burst

Requirement reference	
5.2.1.5.1	ucid = 3 shall indicate that the UCTRL DLPDU contains a broadcast CTRL_CMD with the values of c/r and re, defined in clauses 5.2.2.2.6 to 5.2.2.2.10, assumed to be equal to 0.
5.2.1.5.2	ucid = 4 indicates that the UCTRL DLPDU contains a UCTRL_DM parameter only as defined in clauses 5.2.2.2.30 to 5.2.2.2.34.

5.2.2 Control (CTRL) parameter formats

5.2.2.1 Encoding

Requirement reference	
5.2.2.1.1	The CTRL parameters described in this clause and also in EN 302 842-2 [6], clause 5.4.3 and EN 302 842-3 [7], clause 5.1.5 shall be included in the user data field of CTRL and UCTRL DLPDUs.

5.2.2.2 General purpose information parameters

Requirement reference	
5.2.2.2.1	VDL Mode 4 shall use the CTRL parameters defined below to allow mobile and ground-based LMEs to transfer basic information to each other.
Parameter set identifier	
5.2.2.2.2	The parameter set identifier shall be sent first in a group of non-VDL Mode 4 parameters and indicates to which set the parameters belong.
5.2.2.2.3	The parameter set identifier shall be encoded as per table 5.14.
5.2.2.2.4	There shall be no VDL Mode 4 parameter set identifier.
5.2.2.2.5	VDL Mode 4 parameters shall always be sent before any other parameter groups (see note).
NOTE:	Parameter ID 00hex means change to different set, in which case the parameter value contains the identity of the new parameter set. A parameter set identity starting with "X" (equals 58 hex) is proprietary and not defined in ICAO Technical Manuals. Parameter ID FFhex is reserved for upper layer data, in which case the parameter value contains upper layer data.

Table 5.14: Parameter set identifier encoding

Field	Octet	Bit number								Notes
		8	7	6	5	4	3	2	1	
Parameter ID	n + 1	id ₈	id ₇	id ₆	id ₅	id ₄	id ₃	id ₂	id ₁	Parameter set identifier
Parameter length	n + 2	lg ₈	lg ₇	lg ₆	lg ₅	lg ₄	lg ₃	lg ₂	lg ₁	
Parameter value	n + 3	q ₈	q ₇	q ₆	q ₅	q ₄	q ₃	q ₂	q ₁	

Requirement reference	
Connection management parameter	
5.2.2.2.6	The connection management parameter shall define the type of CTRL sent and the connection options negotiated for that particular link.
5.2.2.2.7	The connection management parameter shall be used in CTRL DLPDUs sent during link establishment and ground-initiated ground station handoff.
5.2.2.2.8	The connection management parameter shall be encoded as per tables 5.15 to 5.17.
5.2.2.2.9	An LME shall set the reserved bits to 0 on transmission.
5.2.2.2.10	An LME shall ignore the value of the reserved bits on receipt.

Table 5.15: Connection management parameter

Field	Octet	Bit number								Notes
		8	7	6	5	4	3	2	1	
Parameter ID	n + 1	0	0	0	0	0	0	0	1	Connection management
Parameter length	n + 2	lg ₈	lg ₇	lg ₆	lg ₅	lg ₄	lg ₃	lg ₂	lg ₁	
Parameter value	n + 3	0	0	0	0	0	0	r	h	

NOTE: The value in the parameter length field is variable to allow for the possibility of additional options.

Table 5.16: Connection management parameter values

Bit	Name	Encoding	
1	h	h = 0	No link currently established.
		h = 1	Link currently established.
2	r	r = 0	Link connection accepted.
		r = 1	Link connection refused.
3 to 8	Reserved	Set to 0	

Table 5.17: Abbreviated CTRL names

Name	c/r	re	h	r	Notes
GSIF	-	-	-	-	Ground Station Identification Frame - sent using format defined in clause 5.2.1.5
CTRL_CMD_LE	0	1	0	0	
CTRL_CMD_LCR	0	0	0	1	Link Connection Refused
CTRL_CMD_HO	0	1	1	0	If re=1, then Initiating Handoff.
CTRL_CMD_HO	0	0	1	0	If broadcast and re=0, then commanding a Broadcast Handoff. If unicast and re=0, then Requesting Handoff.
CTRL_RSP_LE	1	1	0	0	
CTRL_RSP_LCR	1	1	0	1	
CTRL_RSP_HO	1	1	1	0	

Requirement reference	CTRL sequencing parameter
5.2.2.2.11	The CTRL sequencing parameter shall define the CTRL sequence number (sss) and a CTRL retransmission number (rrr).
5.2.2.2.12	The CTRL sequencing parameter shall be encoded as per table 5.18.
5.2.2.2.13	An LME shall increment the sequence number for every new CTRL (setting the retransmission field to 0 on the first transmission).
5.2.2.2.14	An LME shall increment the retransmission field after every retransmission.
5.2.2.2.15	In a CTRL_RSP, the sequence number shall be set to the value of the CTRL_CMD sequence number generating the response.
5.2.2.2.16	In a CTRL_RSP the retransmission field shall be set to 0 when transmitting and ignored when received.

Table 5.18: CTRL sequencing parameter

Field	Octet	Bit number								Notes
		8	7	6	5	4	3	2	1	
Parameter ID	n + 1	0	0	0	0	0	0	1	0	CTRL sequencing
Parameter length	n + 2	0	0	0	0	0	0	0	1	
Parameter value	n + 3	r ₄	r ₃	r ₂	r ₁	s ₄	s ₃	s ₂	s ₁	

Requirement reference	
	Protocol options parameter
5.2.2.2.17	The protocol options parameter shall define which protocol options are supported by the transmitting station.
5.2.2.2.18	The protocol options parameter shall be encoded as per tables 5.19 and 5.20.
5.2.2.2.19	When both this parameter and the Connection Management parameter are included in a CTRL, the bit values for those options which are included in both parameters shall be determined by the Connection Management parameter.

Table 5.19: Protocol options parameter

Field	Octet	Bit number								Notes
		8	7	6	5	4	3	2	1	
Parameter ID	n + 1	0	0	0	0	0	0	1	1	Protocol options
Parameter length	n + 2	0	0	0	0	0	0	0	1	
Parameter value	n + 3	0	0	0	0	0	b	i	0	

Table 5.20: Protocol options parameter values

Bit	Name	Encoding	
2	i	i = 0	Does not support initiated Handoff.
		i = 1	Supports initiated Handoff.
3	b	b = 0	Broadcast link handoff not supported.
		b = 1	Broadcast link handoff supported.
1, 4 to 8	Reserved	Set to 0	

Requirement reference	
	LCR cause parameter
5.2.2.2.20	The LCR cause parameter shall define the reason why the link connection request was refused.
5.2.2.2.21	The parameter, which may be repeated, shall consist of a rejection cause code (c bits), backoff delay time in seconds (d bits), and any additional data required by the various parameters.
5.2.2.2.22	The LCR cause parameter shall be encoded as per table 5.21.
5.2.2.2.23	Cause codes 00 hex to 7F hex shall apply to the responding station.
5.2.2.2.24	Cause codes 80 hex to FF hex shall apply to the responding system.
5.2.2.2.25	Cause codes shall be encoded as per table 5.22.
5.2.2.2.26	At least one copy of this parameter shall be included whenever the "r" bit in the Connection Management parameter is set to 1.
5.2.2.2.27	This parameter shall not be included if the "r" bit is set to 0.
5.2.2.2.28	An LME receiving an LCR Cause parameter less than 80 hex shall not transmit another CTRL_CMD to that peer station for the duration of time designated in the LCR Cause parameter.
5.2.2.2.29	An LME receiving an LCR Cause parameter greater than 7F hex shall not transmit another CTRL_CMD to that peer system for the duration of time designated in the LCR Cause parameter.

Table 5.21: LCR cause parameter

Field	Octet	Bit number								Notes
		8	7	6	5	4	3	2	1	
Parameter ID	n + 1	0	0	0	0	0	1	0	0	LCR cause
Parameter length	n + 2	lg ₈	lg ₇	lg ₆	lg ₅	lg ₄	lg ₃	lg ₂	lg ₁	
Parameter value	n + 3	c ₈	c ₇	c ₆	c ₅	c ₄	c ₃	c ₂	c ₁	cause
	n + 4	d ₁₆	d ₁₅	d ₁₄	d ₁₃	d ₁₂	d ₁₁	d ₁₀	d ₉	delay
	n + 5	d ₈	d ₇	d ₆	d ₅	d ₄	d ₃	d ₂	d ₁	
	n + 6	a ₈	a ₇	a ₆	a ₅	a ₄	a ₃	a ₂	a ₁	additional data

Table 5.22: Cause code table

Cause	Function	Additional data encoding							
		g ₈	g ₇	g ₆	g ₅	g ₄	g ₃	g ₂	g ₁
00h	Bad local parameter. The additional data block, which may be repeated, Contains the PI of a parameter which cannot be Satisfied by this ground station. This cause will not be Sent for an illegal Connection Management parameter.	p ₈	p ₇	p ₆	p ₅	p ₄	p ₃	p ₂	p ₁
01h 02h 03h 04h 05h 06h 07 to 7Eh 7Fh	Out of link layer resources. Out of packet layer resources. Terrestrial network not available. Terrestrial network congestion. Cannot support autotune. Station cannot support initiating handoff. Reserved Other unspecified local reason.	undefined							
80h	Bad global parameter. The additional data block, which may be repeated, Contains the PI of a parameter which cannot be Satisfied by any ground station in the system. This cause Will not be sent for an illegal Connection Management Parameter.	identical to cause code 00							
81h	Protocol Violation. The first octet of the additional data block contains: 1) c/r bit (c bit) of the received CTRL; 2) rebit of the received CTRL; 3) Disconnected bit (d bit) shall be set to 1 if the LME has no links with the remote LME (the unexpected bit shall also be set to 1); 4) Illegal bit (i bit) shall be set to 1 if the LME receives an illegal CTRL (i.e. not listed in table 5.42 and described in clause 5.3.4); 5) Unexpected bit (u bit) shall be set to 1 if the LME receives a legal CTRL which is not legal in the context in which it was received. The remaining octets contains the parameter value of the Connection Management parameter (m bits) if included in the illegal CTRL. After transmitting or receiving an LCR with this cause Code, an LME shall delete all of its links.	0	0	0	u	i	d	p	c
		m ₈	m ₇	m ₆	m ₅	m ₄	m ₃	m ₂	m ₁
82h	Ground system out of resources.								
83 to FCh	Reserved.								
FDh	Rejected for internal policy reasons.								
	No response from VSS user.								
FFh	Other unspecified system reason.								

Requirement reference	
	UCTRL_DM parameter
5.2.2.2.30	The UCTRL_DM parameter shall define the period of time until an LME will accept new connections.
5.2.2.2.31	If the most significant bit is a one, then all existing connections shall be disconnected without any automatic recovery.
5.2.2.2.32	The seven least significant bits shall encode a field of 0 s to 127 s of time until new connections will be accepted.
5.2.2.2.33	If the UCTRL_DM parameter is included within a UCTRL DLPDU with the ucid subfield set to 4, then the UCTRL_DM parameter ID and parameter length shall be omitted and no other parameter including in the UCTRL.
5.2.2.2.34	The field shall be encoded per table 5.23.

Table 5.23: UCTRL_DM parameter

Field	Octet	Bit number								Notes
		8	7	6	5	4	3	2	1	
Parameter ID	n + 1	0	0	0	0	0	1	0	1	
Parameter length	n + 2	0	0	0	0	0	0	0	1	
Parameter value	n + 3	uda	nct ₇	nct ₆	nct ₅	nct ₄	nct ₃	nct ₂	nct ₁	Bits 1 to 7: new connection timeout Bit 8: Disconnect All flag.

5.2.2.3 Mobile-initiated information parameters

Requirement reference	
5.2.2.3.a	A mobile LME shall use mobile-initiated information parameters to inform the ground station about the capabilities or desires of that mobile.
5.2.2.3.1	Void.
Modulation support parameter	
5.2.2.3.1a	This parameter shall define a list of modulation schemes that are supported.
5.2.2.3.1b	This parameter shall be sent on link establishment.
5.2.2.3.2	The modulation support parameter shall be encoded as shown in tables 5.24 and 5.25.

Table 5.24: Modulation support list encoding

Field	Octet	Bit number								Notes
		8	7	6	5	4	3	2	1	
Parameter ID	n + 1	1	0	0	0	0	0	0	0	Modulation support
Parameter length	n + 2	lg ₈	lg ₇	lg ₆	lg ₅	lg ₄	lg ₃	lg ₂	lg ₁	
Parameter value	n + 3	res	res	res	res	m ₄	m ₃	m ₂	m ₁	Mode

Table 5.25: Modulation encoding

Encoding	Meaning
0 to 1	Reserved
2	VDL Mode 2
3	VDL Mode 3
4	VDL Mode 4 (GFSK modulation)
5 to F	Reserved

Requirement reference	
Acceptable alternate ground station parameter	
5.2.2.3.3	The acceptable alternate ground station parameter shall define a list of ground stations in order of preference.
5.2.2.3.4	This parameter shall be defined by a list of DLS addresses decoded as per table 5.26.
5.2.2.3.5	These ground stations shall be used by the ground LME during handoffs as possible alternate ground stations, if the proposed ground station is not acceptable to the ground LME.

Table 5.26: Acceptable alternate ground station parameter

Field	Octet	Bit number								Notes
		8	7	6	5	4	3	2	1	
Parameter ID	n + 1	1	0	0	0	0	0	0	1	Alternate ground station
Parameter length	n + 2	lg ₈	lg ₇	lg ₆	lg ₅	lg ₄	lg ₃	lg ₂	lg ₁	
Parameter value	n + 3	0	0	0	0	0	g ₂₇	g ₂₆	g ₂₅	DLS Address
	n + 4	g ₂₄	g ₂₃	g ₂₂	g ₂₁	g ₂₀	g ₁₉	g ₁₈	g ₁₇	
	n + 5	g ₁₆	g ₁₅	g ₁₄	g ₁₃	g ₁₂	g ₁₁	g ₁₀	g ₉	
	n + 6	g ₈	g ₇	g ₆	g ₅	g ₄	g ₃	g ₂	g ₁	

Requirement reference	
	Destination airport parameter
5.2.2.3.6	The destination airport parameter parameter shall define the destination airport identifier of the mobile.
5.2.2.3.7	It shall be encoded as four 8-bit ISO IA-5 characters as defined in table 5.27.

Table 5.27: Destination airport parameter

Field	Octet	Bit number								Notes
		8	7	6	5	4	3	2	1	
Parameter ID	n + 1	1	0	0	0	0	0	1	0	Destination airport
Parameter length	n + 2	lg ₈	lg ₇	lg ₆	lg ₅	lg ₄	lg ₃	lg ₂	lg ₁	
Parameter value	n + 3	a ₈	a ₇	a ₆	a ₅	a ₄	a ₃	a ₂	a ₁	(first character)
	n + 4	b ₈	b ₇	b ₆	b ₅	b ₄	b ₃	b ₂	b ₁	
	n + 5	c ₈	c ₇	c ₆	c ₅	c ₄	c ₃	c ₂	c ₁	
	n + 6	d ₈	d ₇	d ₆	d ₅	d ₄	d ₃	d ₂	d ₁	(fourth character)

5.2.2.4 Ground-initiated modification parameters

Requirement reference	
	Data link service parameter
5.2.2.4.1	The data link service parameter parameter shall define the value of ND1, ND2, ND3, ND4, TD1, TD2 that a mobile is to use for priority levels Q1min to Q1max.
5.2.2.4.2	It shall be encoded as per table 5.28.

Table 5.28: Data link service parameter encoding

Field	Octet	Bit number								Notes
		8	7	6	5	4	3	2	1	
Parameter ID	n + 1	0	1	0	0	0	0	0	0	Data link service parameter
Parameter length	n + 2	lg ₈	lg ₇	lg ₆	lg ₅	lg ₄	lg ₃	lg ₂	lg ₁	
Parameter value	n + 3	Q1max ₄	Q1max ₃	Q1max ₂	Q1max ₁	Q1min ₄	Q1min ₃	Q1min ₂	Q1min ₁	minimum priority (Q1min), maximum priority (Q1max)
	n + 4	ND1 ₈	ND1 ₇	ND1 ₆	ND1 ₅	ND1 ₄	ND1 ₃	ND1 ₂	ND1 ₁	ND1
	n + 5	res	res	TD2 ₁₃	TD1 ₁₃	ND2 ₉	ND1 ₁₁	ND1 ₁₀	ND1 ₉	
	n + 6	ND2 ₈	ND2 ₇	ND2 ₆	ND2 ₅	ND2 ₄	ND2 ₃	ND2 ₂	ND2 ₁	ND2
	n + 7	ND4 ₉	ND3 ₇	ND3 ₆	ND3 ₅	ND3 ₄	ND3 ₃	ND3 ₂	ND3 ₁	ND3
	n + 8	ND4 ₈	ND4 ₇	ND4 ₆	ND4 ₅	ND4 ₄	ND4 ₃	ND4 ₂	ND4 ₁	ND4
	n + 9	TD1 ₈	TD1 ₇	TD1 ₆	TD1 ₅	TD1 ₄	TD1 ₃	TD1 ₂	TD1 ₁	TD1
	n + 10	TD2 ₁₂	TD2 ₁₁	TD2 ₁₀	TD2 ₉	TD1 ₁₂	TD1 ₁₁	TD1 ₁₀	TD1 ₉	
n + 11	TD2 ₈	TD2 ₇	TD2 ₆	TD2 ₅	TD2 ₄	TD2 ₃	TD2 ₂	TD2 ₁	TD2	

Requirement reference	
	Autotune frequency parameter
5.2.2.4.3	This parameter shall define the frequency and modulation scheme that a mobile LME shall use to reply to a ground station listed in the replacement ground station list parameter.
5.2.2.4.4	This parameter shall be sent by a ground LME when an autotune is required.
5.2.2.4.5	The parameter shall be encoded as a 16-bit field as per table 5.29.
5.2.2.4.6	The modulation subfield (m bits) shall be defined as per table 5.25.
5.2.2.4.7	The frequency subfield (f bits) shall be defined as per EN 302 842-2 [6], table 5.26.

Table 5.29: Autotune parameter encoding

Field	Octet	Bit number								Notes
		8	7	6	5	4	3	2	1	
Parameter ID	n + 1	0	1	0	0	0	1	0	1	Autotune frequency
Parameter length	n + 2	0	0	0	0	0	0	1	0	
Parameter value	n + 3	m ₄	m ₃	m ₂	m ₁	f ₁₂	f ₁₁	f ₁₀	f ₉	
	n + 4	f ₈	f ₇	f ₆	f ₅	f ₄	f ₃	f ₂	f ₁	

Requirement reference	
	Maximum number of missed reservations parameter
5.2.2.4.8	This parameter shall define the number of consecutive missed reservations that will be used to determine a station is unreachable.
5.2.2.4.9	This parameter shall be sent by a ground LME, as required, to adjust the timeliness of the LEAVE event.
5.2.2.4.10	The parameter shall be encoded as per table 5.30.
5.2.2.4.11	The parameters (L1, TL3 and TL4) shall be defined as per table 5.41.

Table 5.30: L1 parameter encoding

Field	Octet	Bit number								Notes
		8	7	6	5	4	3	2	1	
Parameter ID	n + 1	0	1	0	0	0	1	1	0	
Parameter length	n + 2	0	0	0	0	0	0	0	1	
Parameter value	n + 3	L1 ₈	L1 ₇	L1 ₆	L1 ₅	L1 ₄	L1 ₃	L1 ₂	L1 ₁	L1 counter
	n + 4	0	0	0	TL3 ₅	TL3 ₄	TL3 ₃	TL3 ₂	TL3 ₁	TL3 timer
	n + 5	TL4 ₈	TL4 ₇	TL4 ₆	TL4 ₅	TL4 ₄	TL4 ₃	TL4 ₂	TL4 ₁	TL4 timer
NOTE:	When situated in the centre of the service volume the generation of the leave event should be suppressed for a period of time on the assumption that the datalink will become available again, thus the value of TL4 should provide sufficient time to complete a handoff. When on the edge of the service volume, a Leave event should be generated as soon as the unreachability is declared internally, thus the value of TL4 should be low.									

Requirement reference	
	Replacement ground station list parameter
5.2.2.4.12	The replacement ground station list parameter shall define a list of ground stations in order of ground LME preference.
5.2.2.4.13	This parameter shall be encoded as a list of DLS addresses in 32-bit fields as per table 5.31.

Table 5.31: Replacement ground station list parameter encoding

Field	Octet	Bit number								Notes
		8	7	6	5	4	3	2	1	
Parameter ID	n + 1	0	1	0	0	0	1	1	1	Replacement ground station list parameter
Parameter length	n + 2	n ₈	n ₇	n ₆	n ₅	n ₄	n ₃	n ₂	n ₁	
Parameter value	n + 3	0	0	0	0	0	g ₂₇	g ₂₆	g ₂₅	
	n + 4	g ₂₄	g ₂₃	g ₂₂	g ₂₁	g ₂₀	g ₁₉	g ₁₈	g ₁₇	
	n + 5	g ₁₆	g ₁₅	g ₁₄	g ₁₃	g ₁₂	g ₁₁	g ₁₀	g ₉	
	n + 6	g ₈	g ₇	g ₆	g ₅	g ₄	g ₃	g ₂	g ₁	

Requirement reference	
	Re-transmission parameter
5.2.2.4.14	The re-transmission parameter shall define the value of Q5 that a mobile MAC uses for priority levels Q1min to Q1max.
5.2.2.4.15	The re-transmission parameter shall be encoded as per table 5.32.

Table 5.32: Re-transmission parameter encoding

Field	Octet	Bit number								Notes
		8	7	6	5	4	3	2	1	
Parameter ID	n + 1	0	1	0	0	1	0	0	1	Re-transmission parameter
Parameter length	n + 2	lg ₈	lg ₇	lg ₆	lg ₅	lg ₄	lg ₃	lg ₂	lg ₁	
Parameter value	n + 3	Q1max ₄	Q1max ₃	Q1max ₂	Q1max ₁	Q1min ₄	Q1min ₃	Q1min ₂	Q1min ₁	minimum priority (Q1min), maximum priority (Q1max)
	n + 4	min ₈	min ₇	min ₆	min ₅	min ₄	min ₃	min ₂	min ₁	Q5 _{min}
	n + 5	0	min ₁₅	min ₁₄	min ₁₃	min ₁₂	min ₁₁	min ₁₀	min ₉	
	n + 6	max ₈	max ₇	max ₆	max ₅	max ₄	max ₃	max ₂	max ₁	Q5 _{max}
	n + 7	0	max ₁₅	max ₁₄	max ₁₃	max ₁₂	max ₁₁	max ₁₀	max ₉	
	n + 8	mult ₈	mult ₇	mult ₆	mult ₅	mult ₄	mult ₃	mult ₂	mult ₁	Q5 _{mult}
	n + 9	exp ₈	exp ₇	exp ₆	exp ₅	exp ₄	exp ₃	exp ₂	exp ₁	Q5 _{exp}
	n + 10	0	0	0	0	num ₄	num ₃	num ₂	num ₁	Q5 _{num}
n + 11	0	wait ₇	wait ₆	wait ₅	wait ₄	wait ₃	wait ₂	wait ₁	Q5 _{wait}	

Requirement reference	
	Timer TL1 parameter
5.2.2.4.16	The timer TL1 parameter shall define the value of Timer TL1 (in seconds) that the initiating and responding LMEs use.
5.2.2.4.17	The Timer TL1 parameter shall be encoded as two 8-bit integers per table 5.33.

Table 5.33: Timer TL1 parameter encoding

Field	Octet	Bit number								Notes
		8	7	6	5	4	3	2	1	
Parameter ID	n + 1	0	1	0	0	1	0	1	0	Timer TL1 parameter
Parameter length	n + 2	0	0	0	0	0	0	1	0	
Parameter value	n + 3	i ₈	i ₇	i ₆	i ₅	i ₄	i ₃	i ₂	i ₁	(initiating)
	n + 4	r ₈	r ₇	r ₆	r ₅	r ₄	r ₃	r ₂	r ₁	(responding)

Requirement reference	
	Ground station address filter parameter
5.2.2.4.18	This parameter shall define the DLS address of the ground station from which links are handed-off.
5.2.2.4.19	This parameter shall be sent in a CTRL_CMD and the ground station address filter encoded as defined in table 5.34.

Table 5.34: Ground station address filter parameter

Field	Octet	Bit number								Notes
		8	7	6	5	4	3	2	1	
Parameter ID	n + 1	0	1	0	0	1	0	1	1	Ground station address filter
Parameter length	n + 2	0	0	0	0	0	1	0	0	
Parameter value	n + 3	0	0	0	0	0	g ₂₇	g ₂₆	g ₂₅	DLS address
	n + 4	g ₂₄	g ₂₃	g ₂₂	g ₂₁	g ₂₀	g ₁₉	g ₁₈	g ₁₇	
	n + 5	g ₁₆	g ₁₅	g ₁₄	g ₁₃	g ₁₂	g ₁₁	g ₁₀	g ₉	
	n + 6	g ₈	g ₇	g ₆	g ₅	g ₄	g ₃	g ₂	g ₁	

Requirement reference	
	Broadcast connection parameter
5.2.2.4.20	The broadcast connection parameter shall define a single mobile's link attributes for a new link, ie: the station address whose link was successfully established on the new link.
5.2.2.4.21	As per table 5.35, the mobile id subfield (a bits) shall be the station address.

Table 5.35: Broadcast connection parameter encoding

Field	Octet	Bit number								Notes
		8	7	6	5	4	3	2	1	
Parameter ID	n + 1	0	1	0	0	1	1	0	0	Ground station address filter parameter
Parameter length	n + 2	lg ₈	lg ₇	lg ₆	lg ₅	lg ₄	lg ₃	lg ₂	lg ₁	
Parameter value	n + 3	0	0	0	0	0	a ₂₇	a ₂₆	a ₂₅	mobile ID
	n + 4	a ₂₄	a ₂₃	a ₂₂	a ₂₁	a ₂₀	a ₁₉	a ₁₈	a ₁₇	
	n + 5	a ₁₆	a ₁₅	a ₁₄	a ₁₃	a ₁₂	a ₁₁	a ₁₀	a ₉	
	n + 6	a ₈	a ₇	a ₆	a ₅	a ₄	a ₃	a ₂	a ₁	

5.2.2.5 Ground-initiated information parameters

Requirement reference	
	Airport coverage indication parameter
5.2.2.5.1	The airport coverage indication parameter shall define a list of four-character airport identifiers of airports for which the ground station can support communication with a mobile on the ground.
5.2.2.5.2	Each four-character identifier shall be encoded as four 8-bit ISO IA5 characters as per table 5.36.

Table 5.36: Airport coverage indication parameter encoding

Field	Octet	Bit number								Notes
		8	7	6	5	4	3	2	1	
Parameter ID	n + 1	1	1	0	0	0	0	0	0	Airport coverage indication parameter
Parameter length	n + 2	lg ₈	lg ₇	lg ₆	lg ₅	lg ₄	lg ₃	lg ₂	lg ₁	
Parameter value	n + 3	a ₈	a ₇	a ₆	a ₅	a ₄	a ₃	a ₂	a ₁	(first character)
	n + 4	b ₈	b ₇	b ₆	b ₅	b ₄	b ₃	b ₂	b ₁	
	n + 5	c ₈	c ₇	c ₆	c ₅	c ₄	c ₃	c ₂	c ₁	
	n + 6	d ₈	d ₇	d ₆	d ₅	d ₄	d ₃	d ₂	d ₁	(fourth character)

Requirement reference	
	Nearest airport parameter
5.2.2.5.3	The nearest airport parameter shall define the four-character airport ID of the airport nearest the ground station.
5.2.2.5.4	It shall be encoded as four 8-bit ISO IA5 characters as per table 5.37.
5.2.2.5.5	The nearest airport parameter shall not be included in a CTRL if the Airport Coverage Indication is included.

Table 5.37: Nearest airport parameter encoding

Field	Octet	Bit number								Notes
		8	7	6	5	4	3	2	1	
Parameter ID	n + 1	1	1	0	0	0	0	0	1	Nearest airport parameter
Parameter length	n + 2	0	0	0	0	0	1	0	0	
Parameter value	n + 3	a ₈	a ₇	a ₆	a ₅	a ₄	a ₃	a ₂	a ₁	(first character)
	n + 4	b ₈	b ₇	b ₆	b ₅	b ₄	b ₃	b ₂	b ₁	
	n + 5	c ₈	c ₇	c ₆	c ₅	c ₄	c ₃	c ₂	c ₁	
	n + 6	d ₈	d ₇	d ₆	d ₅	d ₄	d ₃	d ₂	d ₁	(fourth character)

Requirement reference	
	ATN router NETs parameter
5.2.2.5.6	The ATN router NETs parameter shall define a list of ATN air-ground routers identified by the "administration identifier" (ADM) and "Administration Region Selector" (ARS) subfields of their network entity titles (NETs).
5.2.2.5.7	It shall be encoded as per table 5.38.

Table 5.38: ATN router NETs parameter encoding

Field	Octet	Bit number								Notes
		8	7	6	5	4	3	2	1	
Parameter ID	n + 1	1	1	0	0	0	0	1	0	ATN router NETs parameter
Parameter length	n + 2	lg ₈	lg ₇	lg ₆	lg ₅	lg ₄	lg ₃	lg ₂	lg ₁	
Parameter value	n + 3	a ₂₄	a ₂₃	a ₂₂	a ₂₁	a ₂₀	a ₁₉	a ₁₈	a ₁₇	ADM subfield
	n + 4	a ₁₆	a ₁₅	a ₁₄	a ₁₃	a ₁₂	a ₁₁	a ₁₀	a ₉	
	n + 5	a ₈	a ₇	a ₆	a ₅	a ₄	a ₃	a ₂	a ₁	
	n + 6	r ₂₄	r ₂₃	r ₂₂	r ₂₁	r ₂₀	r ₁₉	r ₁₈	r ₁₇	ARS subfield
	n + 7	r ₁₆	r ₁₅	r ₁₄	r ₁₃	r ₁₂	r ₁₁	r ₁₀	r ₉	
	n + 8	r ₈	r ₇	r ₆	r ₅	r ₄	r ₃	r ₂	r ₁	

Requirement reference	
	Ground-based system mask parameter
5.2.2.5.8	The ground-based system mask parameter shall define the ground-based system mask.
5.2.2.5.9	It shall be encoded as a 27-bit mask in a 32-bit field as per table 5.39.

Table 5.39: Ground-based system mask parameter encoding

Field	Octet	Bit number								Notes
		8	7	6	5	4	3	2	1	
Parameter ID	n + 1	1	1	0	0	0	0	1	1	Ground-based system mask parameter
Parameter length	n + 2	0	0	0	0	0	1	0	0	
Parameter value	n + 3	0	0	0	0	0	g ₂₇	g ₂₆	g ₂₅	
	n + 4	g ₂₄	g ₂₃	g ₂₂	g ₂₁	g ₂₀	g ₁₉	g ₁₈	g ₁₇	
	n + 5	g ₁₆	g ₁₅	g ₁₄	g ₁₃	g ₁₂	g ₁₁	g ₁₀	g ₉	
	n + 6	g ₈	g ₇	g ₆	g ₅	g ₄	g ₃	g ₂	g ₁	

Requirement reference	
	Frequency support list
5.2.2.5.10	The frequency support list, encoded per table 5.40, shall provide the mode, frequency, ground station address information and the relative location of the ground station listed.
5.2.2.5.11	The location shall be encoded as an offset relative to the position of the source station.
5.2.2.5.12	Easterly offset (eo) (West is negative) and Northerly offset (no) (South is negative) shall each be 8 bit parameters with a resolution of 4 NM encoded using two's complement math.
5.2.2.5.13	The mode shall be encoded per table 5.25.
5.2.2.5.14	The frequency shall be encoded per EN 302 842-2 [6], table 5.25.

Table 5.40: Frequency support list encoding

Field	Octet	Bit number								Notes
		8	7	6	5	4	3	2	1	
Parameter ID	n + 1	1	1	0	0	0	1	0	0	frequency support list
Parameter length	n + 2	lg ₈	lg ₇	lg ₆	lg ₅	lg ₄	lg ₃	lg ₂	lg ₁	
Parameter value	n + 3	m ₄	m ₃	m ₂	m ₁	f ₁₂	f ₁₁	f ₁₀	f ₉	mode/frequency
	n + 4	f ₈	f ₇	f ₆	f ₅	f ₄	f ₃	f ₂	f ₁	
	n + 5	0	0	0	0	0	g ₂₇	g ₂₆	g ₂₅	ground station identification
	n + 6	g ₂₄	g ₂₃	g ₂₂	g ₂₁	g ₂₀	g ₁₉	g ₁₈	g ₁₇	
	n + 7	g ₁₆	g ₁₅	g ₁₄	g ₁₃	g ₁₂	g ₁₁	g ₁₀	g ₉	
	n + 8	g ₈	g ₇	g ₆	g ₅	g ₄	g ₃	g ₂	g ₁	
	n + 9	eo ₈	eo ₇	eo ₆	eo ₅	eo ₄	eo ₃	eo ₂	eo ₁	easterly offset
	n + 10	no ₈	no ₇	no ₆	no ₅	no ₄	no ₃	no ₂	no ₁	northerly offset

5.2.3 LME timers and parameters

5.2.3.1 General

Requirement reference	
5.2.3.1.1	The LME service shall implement the system parameters defined in table 5.41.

Table 5.41: Management entity system parameters

Symbol	Parameter name	Minimum	Maximum	Default	Increment
L1	Maximum number of missed reservations	1	255	3	1
TL1	Maximum link overlap time initiating	0 s	255 s	20 s	1 s
	responding	0 s	255 s	60 s	1 s
TL2	Link initialization time	5 s	25 s	6 s	1 ms
TL3	Inter-miss timer	0 s	31 s	5 s	1 s
TL4	Leave event generation latency	0 s	255 s	20 s	1 s

5.2.3.2 Counter L1 (maximum number of missed reservations) and Timer TL3 (inter-miss timer)

Requirement reference	
5.2.3.2.1	Parameter L1 shall be the maximum number of missed reservations before a station assumes that a peer station is unreachable.
5.2.3.2.2	There shall be one counter L1 per peer station as well as one per frequency (per peer station).
5.2.3.2.3	Counter L1 (both the all-frequencies and the appropriate frequency elements of the counter) shall be set to zero when a transmission is received from a peer station.
5.2.3.2.4	Counter L1 shall be incremented when no transmission is received from a peer station for which there was a prior reservation made by the peer station for itself if the particular L1 has not been incremented in the prior TL3 seconds.
5.2.3.2.5	When the all-frequencies counter L1 exceeds the maximum number of missed reservations (the value of parameter L1), the peer station shall be marked as unreachable in the peer entity contact table (PECT) (see EN 302 842-2 [6], clause 5.4.4.2), and it shall attempt to handoff to another ground station following the procedures of clause 5.2.5.
5.2.3.2.6	Stations marked as unreachable shall be retained in the PECT for a period of time not less than 60 min.
5.2.3.2.7	When the single-frequency counter L1 exceeds the maximum number of missed reservations, the peer station shall be marked unreachable on that frequency.

5.2.3.3 Timer TL1 (maximum link overlap time)

Requirement reference	
5.2.3.3.1	Timer TL1 shall be set to the maximum time that initiating and responding LMEs will maintain the old link during handoffs.
5.2.3.3.2	The LME initiating the handoff shall start its Timer TL1 when it receives an CTRL_RSP_HO.
5.2.3.3.3	The LME responding to the handoff shall start its Timer TL1 when it transmits its CTRL_RSP_HO.
5.2.3.3.4	The initiating LME shall never restart its Timer TL1.
5.2.3.3.5	The responding LME shall restart its Timer TL1 if it retransmits a CTRL_RSP_HO.
5.2.3.3.6	Timer TL1 shall be cancelled if either the old or new link is prematurely disconnected.
5.2.3.3.7	After TL1 expires, each LME shall silently disconnect its half of the old link.

5.2.3.4 Parameters TL2 (link initialization time)

Requirement reference	
5.2.3.4.1	The parameter TL2 shall control the retransmission of CTRL DLPDU for which an expected response has not been received.
5.2.3.4.2	Timer TL2 shall be set after the transmission of a CTRL for which a response is expected.
5.2.3.4.3	Timer TL2 shall be cleared upon receipt of a CTRL DLPDU from the peer LME.
5.2.3.4.4	If Timer TL2 expires, the LME shall attempt to handoff to another ground station in accordance with the procedures of clause 5.2.5.

5.2.3.5 Timer TL4 (leave generation latency)

Requirement reference	
5.2.3.5.1	Timer TL4 shall control the triggering of Leave events.
5.2.3.5.2	Timer TL4 shall be set whenever the LME initiates a handoff because of an invalid link.
5.2.3.5.3	Timer TL4 shall be cancelled upon completion of a successful handoff.
5.2.3.5.4	If Timer TL4 expires, the LME shall generate a Leave event as described in clause 5.2.6.
5.2.3.5.5	Timer TL4 shall never be restarted.

5.2.4 CTRL DLPDU types and procedures

Requirement reference	
5.2.4.1	The mobile and ground LMEs shall use the CTRL DLPDU types listed in table 5.42, and the procedures described below to provide a reliable connection between the mobile and ground-based system.
5.2.4.2	If an LME receives any valid CTRL_HO frame from a system with which it does not have a link, it shall respond with a CTRL_LCR with the "d" bit set to 1 in the Protocol Violation Cause Code.

Table 5.42: CTRL parameters

	GSIF		Air initiated link establishment	
	Source address	Ground station	Mobile	New ground station
	Destination address	All aircraft	Proposed ground station	Mobile
CTRL parameters	PI hex	GSIF	CTRL_CMD_LE	CTRL_RSP_LE
Connection management	01hex	N/A	M	M
CTRL sequencing	02hex	N/A	M	M
Protocol options	03hex	N/A	O	O
LCR cause	04hex	N/A	N/A	N/A
UCTRL_DM	05hex	O	N/A	N/A
Datalink service	40hex	O	N/A	O
VSS sublayer	41hex	O	N/A	O
Quality of Service	42hex	O	N/A	O
m2 filter	43hex	O	N/A	O
CG1 filter	44hex	O	N/A	O
Autotune	45hex	O	N/A	O
Maximum number of missed reservations	46hex	N/A	N/A	O
Repl. Ground station	47hex	O	N/A	O
Random access	48hex	O	N/A	O
Re-transmission	49hex	O	N/A	O
Timer TL1	4Ahex	O	N/A	O
Ground Station Address filter	4Bhex	N/A	N/A	N/A
Broadcast connection	4Chex	N/A	N/A	N/A
Modulation support	80hex	N/A	O	N/A
Alternate grd stations	81hex	N/A	O	N/A
Destination airport	82hex	N/A	O	N/A
Airport coverage	C0hex	O	N/A	O
Nearest airport	C1hex	M ¹	N/A	O ²
ATN router NETs	C2hex	M	N/A	O
Ground-based system mask	C3hex	M	N/A	M
Frequency support	C4hex	O	N/A	O
Directory of service	C5hex	O	N/A	O
Channel management	C6hex	O	N/A	O
PI = Parameter identifier. M = Mandatory. O = Optional. N/A = Not applicable. hex = hexadecimal.				
NOTE 1: In a GSIF DLPDU it is mandatory to include either the Airport Coverage Indication parameter or the Nearest Airport Identifier parameter but not both.				
NOTE 2: Where the Airport Coverage Indication parameter and the Nearest Airport Identifier parameter are marked as optional, either parameter may be included in the DLPDU or neither but not both.				

Table 5.42 (continued): CTRL parameters

	Ground initiated handoff			Air initiated handoff	
	Source address	Proposed ground station	Mobile	Mobile	New ground station
	Destination address	Mobile	New ground station	Proposed ground station	Mobile
CTRL parameters	PI hex	CTRL_CMD_HO (re=1)	CTRL_RSP_HO (re=1)	CTRL_CMD_HO (re=1)	CTRL_RSP_HO (re=1)
Connection Management	01h	M	M	M	M
CTRL sequencing	02h	M	M	M	M
Protocol options	03h	O	O	O	O
LCR cause	04h	N/A	N/A	N/A	N/A
UCTRL_DM	05h	N/A	N/A	N/A	N/A
Datalink service	40h	O	N/A	N/A	O
VSS sublayer	41h	O	N/A	N/A	O
Quality of service	42h	O	N/A	N/A	O
m2 filter	43h	O	N/A	N/A	O
CG1 filter	44h	O	N/A	N/A	O
Autotune	45h	O	N/A	N/A	O
Maximum number of missed reservations	46h	O	N/A	N/A	O
Repl. Ground station	47h	O	N/A	N/A	O
Random access	48h	O	N/A	N/A	O
Re-transmission	49h	O	N/A	N/A	O
Timer TL1	4Ah	O	N/A	N/A	O
Ground Station Address filter	4Bh	N/A	N/A	N/A	N/A
Broadcast connection	4Ch	N/A	N/A	N/A	N/A
Modulation support	80h	N/A	N/A	N/A	N/A
Alternate ground stations	81h	N/A	N/A	O	N/A
Destination airport	82h	N/A	O	O	N/A
Airport coverage	C0h	O ¹	N/A	N/A	O ¹
Nearest airport ID	C1h	O ¹	N/A	N/A	O ¹
ATN router NETs	C2h	M	N/A	N/A	O
Ground-based system mask	C3h	M	N/A	N/A	O
Frequency support	C4h	O	N/A	N/A	O
Directory of service	C5h	O	N/A	N/A	O
Channel management	C6h	O	N/A	N/A	O
PI = Parameter identifier. M = Mandatory. O = Optional. N/A = Not applicable. h = hexadecimal.					
NOTE: Where the Airport Coverage Indication parameter and the Nearest Airport Identifier parameter are marked as optional, either parameter may be included in the DLPDU or neither but not both.					

Table 5.42 (concluded): CTRL parameters

Table 5.42 (concluded): CTRL parameters		Air requested handoff	Ground requested handoff	Ground requested broadcast	Link connection rejection
	Source address	Mobile	Current ground station	New ground station	Any station
	Destination address	Current or proposed ground station	Mobile	All mobiles	Any station
CTRL parameters	PI hex	CTRL_CMD_HO (re=0)	CTRL_CMD_HO (re=0)	CTRL_CMD_HO (re=0)	CTRL_RSP_LCR CTRL_CMD_LCR
Connection management	01h	M	M	M	M
CTRL sequencing	02h	M	M	M	M
Protocol options	03h	O	O	O	O
LCR cause	04h	N/A	N/A	N/A	M
UCTRL_DM	05h	N/A	N/A	N/A	N/A
Data link service	40h	N/A	O	O	N/A
VSS sublayer	41h	N/A	O	O	N/A
Quality of service	42h	N/A	O	O	N/A
m2 filter	43h	N/A	O	O	N/A
CG1 filter	44h	N/A	O	O	N/A
Autotune	45h	N/A	O	O	N/A
Maximum number of missed reservations	46h	N/A	O	O	N/A
Repl. Ground station	47h	N/A	O	O	N/A
Random access	48h	N/A	O	O	N/A
Re-transmission	49h	N/A	O	O	N/A
Timer TL1	4Ah	N/A	O	O	N/A
Ground Station Address filter	4Bh	N/A	N/A	M	N/A
Broadcast connection	4Ch	N/A	N/A	M	N/A
Modulation support	80h	N/A	N/A	O	N/A
Alternate ground	81h	O	N/A	N/A	N/A
Destination airport	82h	O	N/A	N/A	N/A
Airport coverage	C0h	N/A	N/A	O ¹	N/A
Nearest airport	C1h	N/A	N/A	O ¹	N/A
ATN router NETs	C2h	N/A	O	M	N/A
Ground-based system mask	C3h	N/A	O	O	N/A
Frequency support	C4h	N/A	O	O	N/A
Directory of service	C5h	N/A	O	O	N/A
Channel management	C6h	N/A	O	O	N/A
PI = Parameter identifier. M = Mandatory. O = Optional. N/A = Not applicable. h = hexadecimal.					
NOTE: Where the Airport Coverage Indication parameter and the Nearest Airport Identifier parameter are marked as optional, either parameter may be included in the DLPDU or neither but not both.					

5.2.5 CTRL transmission procedures

5.2.5.a Frequency management procedures

Requirement reference	
5.2.5.a.1	The mobile LME shall use the following procedures to acquire a frequency on which reliable VDL services are available.
Frequency search	
5.2.5.a.2	The mobile LME shall initiate the frequency search procedure on system initialization or after link disconnection, if there are no ground stations providing the requested service which are reachable according to the definition of clause 5.2.3.2.
5.2.5.a.3	It shall attempt to identify a frequency on which the required VDL service is available by tuning the radio to the GSCs and/or to other frequencies on which it knows a-priori that VDL service is available.
5.2.5.a.4	On the basis of information contained in the GSIF, it shall select an appropriate channel to received the required service.
Frequency recovery	
5.2.5.a.5	The mobile LME shall initiate the frequency recovery procedure if it can no longer establish a link on the current frequency or if the VSS indicates that the current frequency is congested.
5.2.5.a.6	It shall tune the radio to an alternate frequency using the data in the Frequency Support List or Directory of Service message previously received on the current link.

5.2.5.1 Link connectivity procedures

Requirement reference	
5.2.5.1.1	The mobile LME shall use the following procedures to maintain connectivity across the VHF link: <ul style="list-style-type: none"> a) ground station identification; b) initial link establishment; c) mobile-initiated handoff; d) mobile-requested ground-initiated handoff; e) ground-initiated handoff; f) ground-requested mobile-initiated handoff; g) ground-requested mobile-initiated handoff; h) autotune.

5.2.5.2 Ground Station Identification

Requirement reference	
5.2.5.2.1	Void.
5.2.5.2.2	Void.
5.2.5.2.3	Mobile LMEs receiving a GSIF shall process its content to identify the functionality of the ground station as well as the correct operational parameters to be used when communicating with it.
5.2.5.2.4	Mobile LMEs which have a connection with the transmitting ground station shall process only information parameters as per table 5.42.

5.2.5.3 Link establishment

Requirement reference	
5.2.5.3.a	The mobile LME shall initiate the link establishment procedure with a ground station to establish an initial link with the ground-based system.
5.2.5.3.b	Whenever the link is disconnected (e.g. on receipt of DM/DISC or DM/FRMR), a mobile shall initiate link establishment according to the local link management policy if no links remain.
Mobile initiation	
5.2.5.3.c	The mobile LME shall choose a ground station with which it wishes to establish a link based on its capability to support a link and so as to maximize the likely duration of the connection to the ground station (see note).
5.2.5.3.d	It shall then attempt to establish a link with the chosen ground station by sending a CTRL_CMD_LE (re=1) DLPDU.
5.2.5.3.e	This DLPDU shall include the mandatory parameters as per table 5.42 and also any optional parameters for which the mobile LME does not wish to use the default value.
5.2.5.3.f	If the mobile LME has received a GSIF from the ground station to which it is transmitting the CTRL_CMD_LE (re=1), then it shall use the parameters as declared; otherwise, it shall use the default parameters.
General ground response	
5.2.5.3.1	Void.
5.2.5.3.2	Void.
5.2.5.3.3	Void.
5.2.5.3.4	Void.
Exceptional cases	
5.2.5.3.5	Void.
5.2.5.3.6	If the parameters in the CTRL_RSP_LE from the ground LME are not acceptable to the mobile LME, then the mobile LME shall transmit a DM/DISC to the ground.
5.2.5.3.7	If the Autotune parameter is included in the CTRL_RSP_LE and the mobile LME is unable to perform the autotune, then the mobile LME shall respond with an CTRL_CMD_LCR (re=0); the link established on the current frequency will not be affected.
NOTE:	To maximize the likely connection time, the mobile can take account of mobile position, intent, ground station position, the signal quality of all received uplink bursts and on information in any received GSIFs.

5.2.5.4 Mobile-initiated handoff

Requirement reference	
5.2.5.4.a	If a mobile LME implements this clause, then it shall set the "i" bit in the Protocol Options parameter to 1; otherwise, it shall set the "i" bit to 0.
	Mobile handoff
5.2.5.4.b	Once the mobile LME has established a link to a ground station, it shall monitor the VHF signal quality on the link and the transmissions of the other ground stations.
5.2.5.4.c	The mobile LME shall establish a link to a new ground station if any of the following events occur: <ul style="list-style-type: none"> a) the VHF signal quality on the current link is determined, in accordance with local link management policy, to be insufficient to maintain reliable communications and the signal quality of another ground station is significantly better; b) TL2 seconds have elapsed since the LME initiated the request to send any burst to the current ground station; c) the peer station has become unreachable as defined in clause 5.2.3.2; d) Timer TM2 expires; e) the mobile is at a position which, in accordance with local link management policy, requires the station to establish a link with a new ground station.
5.2.5.4.d	If timer TM2 expires, the mobile LME shall autonomously tune to an alternate frequency (provided in a frequency support list) before initiating the handoff.
5.2.5.4.e	A mobile that wishes to initiate a handoff to a new ground station shall send to that ground station a CTRL_CMD_HO (re = 1) with parameters as defined in table 5.42.
	Site selection preference
5.2.5.4.f	From among those ground stations with acceptable link quality, the mobile LME shall prefer to handoff to a ground station which indicates (in the GSIF) accessibility to the air-ground router(s) to which the mobile DTE has subnetwork connections.
	Recommendation
5.2.5.4.g	If a mobile has commenced approach to its destination airport and its current link is with a ground station that does not offer service at that airport, it should handoff to a ground station which indicates in its Airport Coverage Indication parameter that it offers service at that airport.
	Interaction of LMEs
5.2.5.4.1	When a mobile VME hands off from a ground station in one ground-based system (and thus associated with one LME) to a ground station in another ground-based system (and thus associated with a different LME in the mobile), the new LME shall use the link establishment procedures.
5.2.5.4.2	The old LME shall send a DM/DISC when directed by the VME.
	General ground response
5.2.5.4.3	Void.
5.2.5.4.4	Void.
5.2.5.4.5	Void.
5.2.5.4.6	Void.
	Disconnecting old link
5.2.5.4.7	If the new and old ground stations are associated with different systems, then the procedures of clauses 5.2.5.4.1 and 5.2.5.4.2 shall be followed.
5.2.5.4.8	Otherwise, the mobile LME shall set Timer TL1 when it receives the CTRL_RSP_HO from the ground LME.
5.2.5.4.9	The ground LME shall set Timer TL1 after it transmits the CTRL_RSP_HO.
5.2.5.4.10	Both stations shall continue to operate on the old link until their respective Timer TL1 expires, after which each will consider the link disconnected without sending or receiving a DM/DISC.
	Exceptional cases
5.2.5.4.11	Void.
5.2.5.4.12	Void.
5.2.5.4.13	If more than TL2 seconds have elapsed since the LME initiated the request to send the CTRL_CMD_HO (re = 1), the aircraft LME shall attempt to handoff to another ground station; the current link will not be affected.
5.2.5.4.14	If the mobile LME cannot perform the autotune, it shall transmit a CTRL_CMD_LCR (re=0); the current link will not be affected.
5.2.5.4.15	If the parameters in the CTRL_RSP_HO are not acceptable to the mobile LME, then the mobile LME shall transmit a DM/DISC to the ground on the new link.

5.2.5.5 Mobile-requested ground-initiated handoff

Requirement reference	
5.2.5.5.a	A mobile LME shall not perform this clause when its peer LME does not support handoff initiation.
5.2.5.5.b	A mobile LME shall only perform this clause if the current and proposed ground stations are both managed by its peer LME.
Mobile action	
5.2.5.5.c	For a mobile LME to request the ground LME to initiate a handoff, it shall send an CTRL_CMD_HO (re=0) addressed to its current or proposed ground station with the parameters as per table 5.42.
5.2.5.5.d	During this procedure the current link shall not be affected until the mobile LME receives a CTRL_CMD_HO (re=1).
General ground response	
5.2.5.5.1	Void.
5.2.5.5.2	Void.
Exceptional cases	
5.2.5.5.3	Void.
5.2.5.5.4	Void.
Recommendation	
5.2.5.5.5	If more than TL2 seconds have elapsed since the LME initiated the request to send the CTRL_CMD_HO, the mobile LME should attempt to request to handoff to another station before disconnecting all links to the ground and restarting link establishment.

5.2.5.6 Ground-initiated handoff

Requirement reference	
5.2.5.6.1	Void.
5.2.5.6.2	Void.
Ground action	
5.2.5.6.3	Void.
5.2.5.6.4	Void.
5.2.5.6.5	Any operating parameters in the CTRL_CMD_HO (re = 1) transmitted by the ground station (either modification or informational) shall be valid for the transmitting station and for all ground stations listed in the Replacement Ground Station List parameter, except the Airport Coverage Indication parameter and Nearest Airport parameter which are only valid for the transmitting ground station.
General mobile response	
5.2.5.6.5a	The mobile LME shall respond by sending a CTRL_RSP_HO with parameters as per table 5-42 to either the proposed ground station or to its preferred ground station if the CTRL_CMD_HO included the Replacement Ground Station List parameter.
Disconnecting old link	
5.2.5.6.5b	The mobile LME shall set Timer TL1 after it transmits the CTRL_RSP_HO.
5.2.5.6.6	Void.
5.2.5.6.7	Although new traffic will be sent over the new link, the old link shall not be disconnected immediately to allow any old traffic to be delivered.
Exceptional cases	
5.2.5.6.7a	If the mobile LME cannot accept the handoff request, it shall respond with a CTRL_RSP_LCR; the current link will not be affected.
5.2.5.6.8	Void.
Recommendation	
5.2.5.6.9	Void.

5.2.5.7 Ground-requested mobile-initiated handoff

Requirement reference	
5.2.5.7.1	Void.
Ground action	
5.2.5.7.2	Void.
5.2.5.7.3	Void.
5.2.5.7.4	Void.
5.2.5.7.5	Void.
General mobile response	
5.2.5.7.5a	If the mobile LME receives a CTRL_CMD_HO (re = 0), it shall commence an aircraft-initiated handoff to a ground station, preferably one listed in the Replacement Ground Station List parameter.
Exceptional cases	
5.2.5.7.5b	If the mobile LME cannot initiate the handoff, it shall send a CTRL_CMD_LCR (re = 0); the current link will not be affected.
5.2.5.7.5c	If the Autotune parameter is included in the CTRL_CMD_HO (re = 0), the mobile LME shall transmit the CTRL_CMD_HO (re = 1) on the new frequency, and retransmit on the new frequency, using the normal retransmission procedures, if no response is obtained.
5.2.5.7.5d	otherwise, it shall only transmit the CTRL_CMD_HO (re = 1) once per received CTRL_CMD_HO (re = 0).
Recommendation	
5.2.5.7.6	Void.

5.2.5.8 Ground-requested broadcast handoff

Requirement reference	
5.2.5.8.1	Void.
5.2.5.8.2	Void.
Ground action	
5.2.5.8.3	Void.
Mobile response	
5.2.5.8.4	The LME in each mobile shall process received broadcast CTRL_CMD_HO (re=0) and determine if the ground LME had performed a broadcast link recovery for it.
5.2.5.8.5	It shall do this by verifying that the Ground Station Address Filter parameter contains the DLS address of the ground station that it is connected to and that a Broadcast Connection parameter exists containing its station address.
5.2.5.8.6	Mobile LMEs supporting broadcast recovery shall consider that a link handoff has occurred with the new link having the same parameters as the old link (as modified by the parameters in the broadcast CTRL). The old link shall be disconnected immediately.
Exceptional cases	
5.2.5.8.7	If the mobile LME does not support broadcast recovery, but the ground LME performed a broadcast link recovery for it, then the mobile LME shall perform either an air-initiated link handoff, (if the aircraft LME supports same), or request a link handoff.
5.2.5.8.8	If the mobile LME finds the new ground station unacceptable, it shall perform an air-initiated handoff (if the aircraft LME supports same), or request a link handoff.
5.2.5.8.9	If the Ground Station Address Filter parameter does not equal the DLS address of a link that the mobile LME has or if no mobile identifier subfield in a Broadcast Connection parameter equals its mobile address, the mobile LME shall not process the ground requested broadcast handoff.

5.2.5.9 Ground-commanded autotune

Requirement reference	
Ground action	
5.2.5.9.1	Void.
General mobile response	
5.2.5.9.2	On receipt of a CTRL commanding an autotune, the mobile LME shall retune the mobile radio to the new frequency and commence a mobile-initiated handoff to the chosen ground station.
Exceptional cases	
5.2.5.9.3	If the mobile LME cannot perform the autotune, it shall transmit a CTRL_CMD_LCR (re=0); the current link shall not be affected.

5.2.6 VDL Mode 4 Mobile SubNetwork Dependent Convergence Function (SNDCF)

5.2.6.1 Frame mode SNDCF

Requirement reference	
5.2.6.1.1	The VDL Mode 4 shall support the Frame Mode SNDCF as defined in ICAO ATN SARPs [3], clause 5.7.8.
5.2.6.1.2	To support the interface, VDL Mode 4 shall generate a Join event upon reception of a CTRL_RSP_LE or a CTRL_RSP_HO.
5.2.6.1.3	and shall generate a Leave event whenever either the link is terminated, or the link is abandoned.
5.2.6.1.4	and shall provide a data transfer service as defined in clause 5.1.

5.3 Additional VSS requirements

NOTE: The VSS requirements to support core link layer functionality are contained in EN 302 842-2 [6]. The requirements defined here are additional requirements to support the DLS.

5.3.1 Additional VSS quality of service parameters

5.3.1.1 Parameter Q5 (VSS retransmission parameters)

Requirement reference	
5.3.1.1.1	The parameters Q5min, Q5max, Q5mult, Q5num and Q5wait (defined in table 5.43) shall control the retransmission of bursts for which an expected response has not been received.

Table 5.43: VSS quality of service system parameters

Symbol	Parameter Name	Minimum	Maximum	Default	Increment	
Q5min	VSS retransmission parameters	minimum	0 s	20 s	0	1 ms
Q5max		maximum	1 s	20 s	5 s	1 ms
Q5mult		multiplier	1	2,5	1	0,01
Q5exp		exponent	1	2,5	1,5	0,01
Q5num		number of attempts	1	15	4	1
Q5wait		maximum time to wait for a reply	1 s	120 s	60 s	1 s

5.3.2 Unicast request protocol specification

NOTE: This protocol is intended for a VSS user which requires a response from a peer VSS user.

5.3.2.1 Unicast request parameters

Requirement reference	
5.3.2.1.1	The unicast request protocol shall implement the system parameters as defined in table 5.44.

Table 5.44: Unicast request VSS system parameters

Symbol	Parameter name	Minimum	Maximum	Recommended default	Increment
V32	Minimum response delay	2 slot	500 slots	20 slots	1 slot
V33	Maximum response delay	2 slot	4 095 slots	1 000 slots	1 slot
V34	Source/destination control	0	1	0	1
V35	Broadcast control	0	1	0	1
V36	Length of reserved block	1 slot	256 slots	N/A	1 slot

Requirement reference	
5.3.2.1.2	The VSS user shall provide the destination address and any of the parameters V32, V33, V34, V35, V36 and Quality of Service parameters (Q2a to Q2d, Q4 and Q5) for which the default values are not desired.
	Parameter V32 (minimum response delay)
5.3.2.1.3	Parameter V32 shall be the minimum delay, measured in slot intervals, that a station will provide to a responder in order to ensure that the responder can generate the response before its reserved slot (see note 1).
	Parameter V33 (maximum response delay)
5.3.2.1.4	Parameter V33 shall be the maximum delay, measured in slot intervals, that a station will provide to a responder in order to ensure timely delivery in case a retransmission is required.
	Parameter V34 (source/destination control)
5.3.2.1.5	Parameter V34 shall control whether the unicast reservation protocol is used to reserve a slot for the destination station to transmit a response to the source (V34 = 0) or for the source station to transmit a response to the destination (V34 = 1).
5.3.2.1.6	If the broadcast control parameter (V35 = 1), the value of V34 shall be ignored (see note 2).
	Parameter V35 (broadcast control)
5.3.2.1.7	Parameter V35 shall control whether the lowest 24 bits of the destination subfield (d) are included in the reservation.
5.3.2.1.8	If V35 = 0, then the lowest 24 bits of the destination subfield shall be included and the reservation will be for the station to transmit to or receive from a peer station.
5.3.2.1.9	Otherwise the lowest 24 bits of the destination subfield shall be omitted, the address type field shall be set to 7 and the reservation will be for the station to make a broadcast transmission.
	Parameter V36 (length of reserved block)
5.3.2.1.10	Parameter V36 shall be the number of reserved slots required for the unicast reservation protocol response.
NOTE 1: $V32 \times 60/M1$ is the maximum time that a station is provided with to generate a response to the request.	
NOTE 2: If the destination subfield is omitted (V35 = 1), then the reservation is for the source to broadcast and the value of V34 has no meaning.	

5.3.2.2 Unicast request transmission procedures

Requirement reference	
Selection of the transmission slot for the unicast request reservation	
5.3.2.2.1	If no slot has been reserved for transmission of a unicast reservation, the station shall select a slot using the random access procedures (see EN 302 842-2 [6], clause 5.2.7).
5.3.2.2.2	The transmission slot (t_slot) shall be the slot containing the unicast request reservation transmission.
Selection of the reserved slot for the response	
5.3.2.2.3	A block of slots of length V36 to be reserved for the response (address type field \neq 7) or broadcast transmission (address type field = 7) shall be selected using the slot selection procedure specified in EN 302 842-2 [6], clause 5.2.6.2, using VSS user supplied quality of service parameters, and candidate slots in the range V32 to V33 after the transmitted burst.
5.3.2.2.4	The reserved slot (r_slot) shall be the chosen slot or the first slot in the chosen group of slots.
Unicast request burst transmission	
5.3.2.2.5	A station sending a unicast request burst to its peer (V35 = 0) shall include the unicast request reservation field.
5.3.2.2.6	It shall set the destination (d) subfield to the destination of the burst, the response offset (ro) subfield to a value of (r_slot - t_slot - 1), the length (lg) subfield equal to (V36 - 1), the priority (pr) subfield equal to the priority of the burst to be transmitted as defined by Q1 and the source/destination flag (sdf) to V34.
5.3.2.2.7	A station sending a unicast request burst to reserve a slot for a subsequent broadcast (V35 = 1) shall include the unicast request reservation field.
5.3.2.2.8	It shall set the response offset (ro) subfield to a value of (r_slot - t_slot - 1), the length (lg) subfield equal to (V36 - 1), the priority (pr) subfield equal to the priority of the burst to be transmitted as defined by Q1 and the address type field equal to 7.
Retransmission after no response	
5.3.2.2.9	In the case of address type subfield \neq 7 and sdf = 0, if a response is not received by the end of the reserved response slot(s), then the station shall retransmit the unicast burst according to the procedures of clause 5.3.4.

5.3.3 Information transfer request protocol specification

NOTE: This protocol is intended for a VSS user which requires a peer VSS user to send a response of length, lg. The protocol also allows the requesting VSS user to place a reservation for an acknowledgement by the requesting VSS user to the response field.

5.3.3.1 Information transfer request parameters

Requirement reference	
5.3.3.1.1	The information transfer request protocol shall implement the system parameters defined in table 5.45.

Table 5.45: Information transfer request VSS system parameters

Symbol	Parameter name	Minimum	Maximum	Recommended default	Increment
V42	Length of information transfer	1 slot	256 slots	N/A (depends on information to be transmitted)	1 slot
V43	Minimum information transfer delay	2 slot	500 slots	20 slots	1 slot
V44	Maximum information transfer delay	2 slot	2 047 slots	1 000 slots	1 slot
V45	Minimum response delay	2 slot	500 slots	20 slots	1 slot
V46	Maximum response delay	2 slot	2 047 slots	1 000 slots	1 slot

Requirement reference	
5.3.3.1.2	The VSS user shall provide the destination address and any of the parameters V42, V43, V44, V45, V46 and quality of service parameters (Q2a to Q2d and Q4) for which the default values are not desired.
	Parameter V42 (length of information transfer)
5.3.3.1.3	Parameter V42 shall be the number of slots required for information transfer.
	Parameter V43 (minimum information transfer delay)
5.3.3.1.4	Parameter V43 shall be the minimum delay, measured in slot intervals, that a station will provide to a responder in order to ensure that the responder can generate the required information for transfer before its reserved slots (see note 1).
	Parameter V44 (maximum information transfer delay)
5.3.3.1.5	Parameter V44 shall be the maximum delay, measured in slot intervals, that a station will provide to a responder in order to ensure timely delivery in case a retransmission is required.
	Parameter V45 (minimum response delay)
5.3.3.1.6	Parameter V45 shall be the minimum delay, measured in slot intervals after the information transfer that the requesting station will require in order to generate an acknowledgement to the information transfer in order to ensure that the requesting station can generate the acknowledgement before its reserved slot (see note 2).
	Parameter V46 (maximum response delay)
5.3.3.1.7	Parameter V46 shall be the maximum delay, measured in slot intervals after the information transfer that the requesting station will require in order to ensure timely delivery of the acknowledgement in case a retransmission is required.
NOTE 1: $V43 \times 60/M1$ is the maximum time that a station is provided with to generate a response to the request.	
NOTE 2: $V45 \times 60/M1$ is the maximum time that a station is provided with to generate an acknowledgement to the information transfer.	

5.3.3.2 Information transfer request transmission procedures

Requirement reference	
	Selection of the transmission slot for the information transfer request reservation
5.3.3.2.1	If no slot has been reserved for transmission of an information transfer request reservation, the station shall select a slot using the random access procedures (see EN 302 842-2 [6], clause 5.2.7).
5.3.3.2.2	The transmission slot (t_slot) shall be the slot containing the information transfer request reservation transmission.
	Selection of the reserved slots for the response
5.3.3.2.3	A block of slots of length $V42$ to be reserved for the response shall be selected using the slot selection procedure specified in EN 302 842-2 [6], clause 5.2.6.2, using VSS user supplied quality of service parameters, and candidate slots in the range $V43$ to $V44$ after the transmitted burst.
5.3.3.2.4	The reserved slot (r_slot) shall be the chosen slot or the first slot in the chosen group of slots.
	Selection of the reserved slot for the acknowledgement
5.3.3.2.5	The acknowledgement slot (a_slot) shall be selected using the slot selection procedure specified in EN 302 842-2 [6], clause 5.2.6.2, using VSS user supplied quality of service parameters, and candidate slots in the range $V45$ to $V46$ after the end of the slot or group of slots reserved for the response.
	Information transfer request burst transmission
5.3.3.2.6	A station sending an information transfer request burst to its peer shall include the information transfer request reservation field.
5.3.3.2.7	It shall set the destination (d) subfield to the destination of the burst, the response offset (ro) subfield to a value of ($r_slot - t_slot - 1$), the length (lg) subfield equal to ($V42 - 1$), the frequency (f) subfield set to the channel on which information transfer is required and the acknowledgement offset (ao) subfield set to a value of ($a_slot - r_slot - lg - 1$).
	Action after no response
5.3.3.2.8	If a response is not received by the reserved information transfer slots, then the station shall inform the VSS user that no response has been received and carry out the actions defined by the VSS user (see note).
NOTE:	For example, if the information transfer protocol is being used as part of DLS long transmission procedure, the defined action is to send a NACK in the slot reserved for the acknowledgement.

5.3.3.3 Information transfer request acknowledgement procedures

Requirement reference	
5.3.3.3.1	The acknowledgement shall be on the same frequency as the information transfer reservation burst that was used to reserve a slot for the acknowledgement.

5.3.4 Retransmission procedures

Requirement reference	
5.3.4.1	After transmitting a burst containing a reservation for a peer station (i.e., unicast request reservation, directed request reservation, information transfer request reservation) and not receiving a response by the expected slot, a station shall either retransmit the request or inform the VSS user and LME if $Q5num$ attempts have already been made or if more than $Q5wait$ seconds have elapsed since the VSS user initiated the request.
5.3.4.2	The re-transmitting station shall wait for $Q5min + \min(U(x), Q5max)$ seconds before attempting to retransmit the burst, where: <ul style="list-style-type: none"> - $U(x)$ is a uniform random number generated between 0 and x; - x is defined by $Q5mult \times (Q5exp^{retrans}) \times M1 / (M1 + 1 - u)$; - u is the number of occupied slots within the past minute on the channel concerned; - $retrans$ is the number of times that a burst has been retransmitted (see note).
NOTE:	If $Q5num = 1$, no re-transmission is attempted and hence parameters $Q5max$, $Q5min$, $Q5mult$, $Q5exp$ are not used.

6 General design requirements

The equipment shall meet the requirements of EN 302 842-2 [6], clause 6.

7 Protocol test procedures

7.1 General

The equipment shall meet the requirements of EN 302 842-2 [6], clause 7.1.

7.2 Required test rig

An overview of the PCOs identified as required for the conduct of test cases is illustrated in figure 7.1.

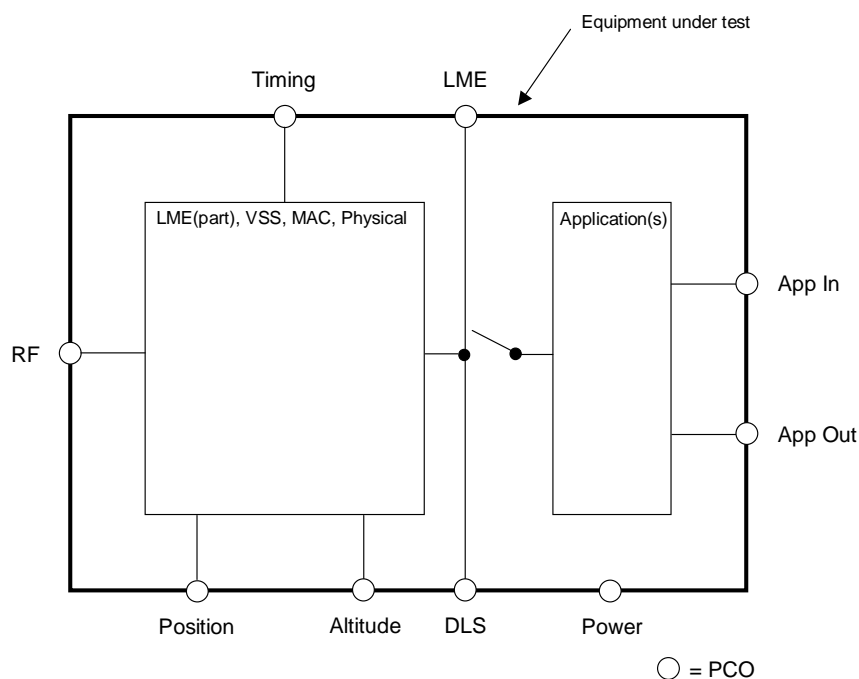

Figure 7.1: location of PCOs

In addition, it shall be possible to verify that the equipment under test has passed the self test procedure.

The PCOs identified in this figure are the same as those described in EN 302 842-2 [6], clause 7.2 except as described below:

VSS:

- The VSS User PCO is not required and has therefore been removed.

DLS:

- The DLS PCO has been added.

LME:

- The LME PCO has been added.

7.3 Protocol test-suite description methodology

The equipment shall meet the requirements of EN 302 842-2 [6], clause 7.3.

7.4 Detailed protocol test procedures

The protocol test procedures shall be as described in EN 302 842-2 [6], clause 7.4 except as described below.

7.4.1 Test-suite overview

The test-suite overview shown in table 7.1 on the following pages lists the test cases by their name. The second column holds a short description of the test case objective. A cross reference between the test case names and the applicable requirements is provided in annex A.

Table 7.1: Protocol test-suite overview

Test case name	Description
DLS_Links	To demonstrate that a station supporting the communications functionality provided by the DLS will simultaneously support at least 8 peer-to-peer links with other stations.
DLS_ND2	To demonstrate that a station will send data requiring a burst of length less than or equal to ND2 octets via the short transmission procedure, and a burst of length greater than ND2 via the long transmission procedure.
DLS_ND3	To demonstrate that fragmentation will not occur if a message is less than or equal to ND3 but will occur if it is greater than ND3 in length.
DLS_Data	To demonstrate that a station will only transmit one data link packet in a DATA DLPDU.
DLS_Duplicate_Short	To demonstrate that duplicate DATA DLPDUs received by the short transmission procedure are discarded.
DLS_Duplicate_Long	To demonstrate that duplicate DATA DLPDUs received by the long transmission procedure are discarded.
DLS_Long_Order	To demonstrate that DATA DLPDUs which are part of the same fragmented packet are concatenated and delivered to the DLS user in the same order in which they appear in the packet.
DLS_Long_T_Receive_A	To demonstrate that a station correctly sets the T bit when receiving non-combined data packets from another station.
DLS_Long_T_Receive_B	To demonstrate that a station correctly sets the T bit when receiving combined data packets from another station.
DLS_Long_TM_Send_A	To demonstrate that a station correctly sets the T and M bits when sending a single data packet to another mobile station with the long transmission procedure.
DLS_Long_TM_Send_B	To demonstrate that a station correctly sets the T and M bits when sending multiple data packets in sequence to another station with the long transmission procedure.
DLS_Length	To demonstrate that the length subfield (lg) of an RTS correctly indicates the length in slots of the DLS burst containing a DATA DLPDU.
DLS_Priority_Long	To demonstrate that a sending station will maintain a prioritized queue of data packets for transmission, and will transmit the highest priority packet first, when data requiring the long transmission procedure is queued to be sent.
DLS_Priority_Long_Short	To demonstrate that a sending station will maintain a prioritized queue of data packets for transmission, and will transmit the highest priority packet first, when data requiring a mixture of the long and short transmission procedures are queued to be sent.
DLS_Priority_Short	To demonstrate that a sending station will maintain a prioritized queue of data packets for transmission, and will transmit the highest priority packet first, when data requiring the short transmission procedure is queued to be sent.
DLS_Priority_CTRL	To demonstrate that a sending station will classify CTRL and CTRL_RTS as network management messages and assign the highest priority.
DLS_Priority_INFO_RTS	To demonstrate that an INFO_RTS will be assigned the same priority as the DATA DLPDU with which it is associated.

Test case name	Description
DLS_Links	To demonstrate that a station supporting the communications functionality provided by the DLS will simultaneously support at least 8 peer-to-peer links with other stations.
DLS_Long_UDATA_Send	To demonstrate that a single UDATA packet is sent correctly using the long transmission procedure, with the UDATA_RTS having the same priority and length fields as the DATA DLPDU with which it is associated.
DLS_Initialize_Send_Long	To demonstrate that a station displays correct behaviour and correctly sets the T and IB bits when sending data packets to another station during link initialization with the long transmission procedure.
DLS_INFO_RTS_SZOM_Send	To demonstrate that a station displays correct behaviour and correctly sets the T bit when sending data packets to another station during ZOCOP link initialization with the long transmission procedure.
DLS_INFO_SZOM_Send	To demonstrate that a station displays correct behaviour and correctly sets the T bit when sending data packets to another station during ZOCOP link initialization with the short transmission procedure.
DLS_INFO_RTS_SZOM_Receive	To demonstrate that a station displays correct behaviour and correctly sets the T bit when receiving data packets from another station during ZOCOP link initialization with the long transmission procedure.
DLS_INFO_SZOM_Receive	To demonstrate that a station displays correct behaviour and correctly sets the T bit when receiving data packets from another station during ZOCOP link initialization with the short transmission procedure.
DLS_TD1_Link	To demonstrate that a station that has established a ZOCOP link with a peer, and which has not sent a packet to that peer for TD1 seconds, and that wishes to send a DATA packet to the peer, will re-establish the link.
DLS_TD1_TD2_Link	To demonstrate that a station will regard the link as terminated if it has not transmitted to the same peer for TD1 seconds and if it has not received a transmission from the same peer for TD2 seconds.
DLS_Link_Terminated	To demonstrate that a station will regard the link as terminated if it receives a DM/DISC DLPDU or a DM/FRMR from the peer station.
DLS_SZOM_Retrans	To demonstrate that a station which transmitted an SZOM to a peer station will retransmit the SZOM in response to any DLPDU other than an SZOM, DM/DISC, DM/FRMR, or general failure, until it receives an SZOM.
DLS_ZOCOP_Link_CTRL	To demonstrate that if a CTRL_RTS (IB = 0), CTRL_CTS, CTRL, or CTRL_ACK DLPDU is received on an established ZOCOP link, then the receiver shall respond with a DM/FRMR in the reserved slot.
DLS_Initialize_Receive_Long	To demonstrate that a station displays correct behaviour and correctly sets the T bit when receiving data packets from another station during link initialization with the long transmission procedure.
DLS_Short_T_Receive	To demonstrate that a station will respond with an ACK with the T bit set correctly when it receives a DATA DLPDU via the short transmission procedure.
DLS_Short_T_Send	To demonstrate that a station correctly sets the T and M bits when sending a single data packet to another mobile station with the short transmission procedure.
DLS_Short_DATA_ACK	To demonstrate that a station which has data to send back to the sending station that would fit into a single slot with the ACK, will include its own data DLPDU with the ACK.
DLS_Long_DATA_ACK	To demonstrate that a station which has data that would not fit into a single slot with the ACK, will send back to the sending station an RTS DLPDU with the ACK.
DLS_Short_NoAck	To demonstrate that a station will retransmit the DLS burst, according to the default DLS retransmission parameters, if an acknowledgement is not received.
DLS_Long_UDATA_Receive	To demonstrate that a station will correctly issue a CTS for an RTS_UDATA received via the long transmission procedure from another station.
DLS_Long_T_NoAck_A	To demonstrate that a station sends an ACK and correctly sets the T bit when in receipt of an RTS for a data packet that has already been received.
DLS_Long_Busy_A	To demonstrate that a station sends either a general confirm with a unicast reservation, or a general failure, when in receipt of an RTS at a time that the channel is too busy to transmit the requested data.
DLS_Long_NoInfo_A	To demonstrate that a station will not transmit in response to a CTS when it has no information to transmit.
DLS_Long_NACK_A	To demonstrate that a station sends a NACK when an expected data DLPDU is not received.
DLS_Long_NoLink	To demonstrate that a station in receipt of a CTRL_RTS with IB = 0 transmits a DM/FRMR when it does not have a link with the sender.

Test case name	Description
DLS_Links	To demonstrate that a station supporting the communications functionality provided by the DLS will simultaneously support at least 8 peer-to-peer links with other stations.
DLS_Short_NoLink	To demonstrate that a station in receipt of a CTRL transmits a DM/DISC when it does not have a link with the sender.
DLS_Long_IB_Error	To demonstrate that a station in receipt of a CTRL_RTS with IB = 1 and T = 1 transmits a DM/FRMR.
DLS_Long_SZOM_Error	To demonstrate that a station in receipt of an SZOM from a station with which it will only communicate using NSCOP will transmit a DM/FRMR.
DLS_Short_SZOM_Error	To demonstrate that a station in receipt of an SZOM from a station with which it will only communicate using NSCOP will transmit a DM/FRMR.
DLS_ND1_Short_Receive	To demonstrate that a station in receipt of a data packet from another station that is greater in length than ND1 will discard the packet.
DLS_ND1_Short_Send	To demonstrate that a station requested to send a data packet by a DLS user that is greater in length than ND1 will discard the packet.
LME_LE_Station_Choose	To demonstrate that a mobile station will choose an appropriate ground station to establish a link, and will then attempt to establish a link with that ground station by sending a CTRL_CMD_LE (re=1).
LME_LE_Ground_Invalid	To demonstrate that if the parameters in the CTRL_RSP_LE from the ground LME are not acceptable to the mobile LME, then the mobile LME shall transmit a DM/DISC to the ground.
LME_LE_Autotune	To demonstrate that if the Autotune parameter is included in the CTRL_RSP_LE and the mobile LME is unable to perform the autotune, then the mobile LME shall respond with an CTRL_CMD_LCR (re=0).
LME_HO_Mob_Init	To demonstrate that a mobile that wishes to initiate a handoff to a new ground station will send to that ground station a CTRL_CMD_HO (re = 1) with parameters correctly defined.
LME_HO_Mob_Init_Auto	To demonstrate that in the case of a mobile-initiated handoff in which the ground station has included the autotune parameter in the CTRL_RSP_HO, and where the mobile cannot support the autotune, the mobile will transmit a CTRL_CMD_LCR (re = 0).
LME_HO_Mob_Init_Grd_Invalid	To demonstrate that in the case of a mobile-initiated handoff in which the parameters of the CTRL_RSP_HO transmitted by the ground station are not acceptable to the mobile, the mobile will transmit a DM/DISC to the ground on the new link.
LME_HO_TL2	To demonstrate that a mobile LME will establish a link to a new ground station if TL2 seconds have elapsed since the LME initiated the request to send any burst to the current ground station.
LME_HO_TM2	To demonstrate that a mobile LME will autonomously tune to an alternate frequency (provided in a frequency support list) and then establish a link to a new ground station, if timer TM2 expires.
LME_HO_Mob_Req_Grd_Init_A	To demonstrate that a mobile that wishes to request the ground LME to initiate a handoff, addressed to its current ground station, will send a CTRL_CMD_HO (re = 0) to that station.
LME_HO_Mob_Req_Grd_Init_B	To demonstrate that a mobile that wishes to request the ground LME to initiate a handoff, addressed to its proposed ground station, will send a CTRL_CMD_HO (re = 0) to that station.
LME_HO_Mob_Req_Grd_Init_Aff	To demonstrate that in the case of a mobile-requested ground-initiated handoff, the current link remains unaffected after transmission of the CTRL_CMD_HO (re = 0) while the mobile LME has not yet received a CTRL_CMD_HO (re = 1).
LME_HO_Gr_Req_Mob_Init	To demonstrate that a mobile that receives a CTRL_CMD_HO (re = 0) from a ground station will perform a mobile initiated handoff.
LME_HO_Gr_Req_Mob_Init_Invalid	To demonstrate that a mobile that receives an invalid CTRL_CMD_HO (re = 0) from a ground station will send a CTRL_CMD_LCR (re = 0).
LME_HO_Gr_Req_Mob_Init_Auto	To demonstrate that a mobile that receives a CTRL_CMD_HO (re = 0) from a ground station that includes the autotune parameter will perform a mobile initiated handoff on the new frequency.
LME_HO_Gr_Req_Mob_Init_Auto_Retrans	To demonstrate that a mobile that receives a CTRL_CMD_HO (re = 0) from a ground station that includes the autotune parameter will attempt to retransmit a CTRL_CMD_HO (re = 1) according to the retransmission procedures on the new frequency if it receives no response.
LME_HO_Receive_Invalid	To demonstrate that a mobile in receipt of a handoff command from a ground station with which it does not have a link will transmit a CTRL_LCR.
LME_HO_Ground_Init	To demonstrate that a station displays correct operation when handoff is initiated by the ground station.

Test case name	Description
DLS_Links	To demonstrate that a station supporting the communications functionality provided by the DLS will simultaneously support at least 8 peer-to-peer links with other stations.
LME_HO_Ground_Init_Invalid	To demonstrate that in the case of a ground-initiated handoff, a mobile LME which cannot accept the handoff request will transmit a CTRL_RSP_LCR.
LME_HO_Ground_Init_List	To demonstrate that a station displays correct operation when handoff is initiated by the ground station, and when the replacement ground station list parameter is provided by the ground station, and when a preferable ground station is included in the list.
LME_HO_Ground_Broadcast	To demonstrate that a station displays correct operation when requested to comply with a broadcast handoff.
LME_HO_GND_Broadcast_Invalid_A	To demonstrate that a mobile requested to comply with a ground requested broadcast handoff, where the mobile does not support broadcast handoff, will initiate either an air-initiated link handoff or request a link handoff.
LME_HO_GND_Broadcast_Invalid_B	To demonstrate that a mobile requested to comply with a ground requested broadcast handoff, where the ground station is not acceptable to the mobile, will initiate either an air-initiated link handoff or request a link handoff with a new ground station.
LME_HO_GND_Broadcast_Invalid_C	To demonstrate that a mobile requested to comply with a ground requested broadcast handoff, where the ground station address filter parameter does not equal the DLS address of a link that the mobile LME has, will not process the broadcast handoff.
LME_HO_GND_Broadcast_Invalid_D	To demonstrate that a mobile requested to comply with a ground requested broadcast handoff, where no mobile identifier subfield in a broadcast connection parameter equals its mobile address, will not process the broadcast handoff.
LME_TL1_Ground_Init	To demonstrate that a station displays correct operation of timer TL1 when handoff is initiated by the ground LME.
LME_TL1_Mob_Init	To demonstrate that a station displays correct operation of timer TL1 when handoff is initiated by the mobile.
LME_L1_Mob	To demonstrate that a station displays correct operation of counter L1.

7.4.2 Declarations

For the performance of the tests, stimuli are applied and test results are observed at the Points of Control and Observation (PCO) as defined in clause 7.2.

7.4.3 Constraints

7.4.3.1 Abbreviations

7.4.3.1.1 Subfield mnemonics

Table 7.2: Subfield mnemonics

Mnemonic	Meaning
a	Additional slots
a/d	Autonomous/directed flag
ao	Acknowledgement offset
b	Broadcast link handoff
bd	Backoff delay
c	CRC
cprf	CPR format even/odd
c/r	Command/response
d	Destination address
erid	Extended reservation ID
err	Error type
f	Frequency
flag	Flag delimiting burst
g	Ground station address
h	Link currently established

Mnemonic	Meaning
i	Supports initiated handoff
IB	Initialize bit
id	Information field identity
in	Information field
lg	Length
M	More bit
mi	Message ID
neg	Negotiation subfield
ok	Confirm/failure flag
pr	Priority
r	Link connection refused
r-mi	Requested message ID
re	Response expected
res	Reserved bit
rid	Reservation ID
ro	Response offset
rrr	CTRL Retransmission number
s	Source address
sdf	Source/destination flag
seq	Sequence subfield
sss	CTRL Sequence number
T	Toggle bit
ver	Version number

7.4.3.1.2 Special characters used in the subfield definitions

Table 7.3: Special characters used in the subfield definitions

Character	Meaning
-	Subfield not applicable (0 bit length)
x	the value of this subfield is do not care
	The subfield is defined in an extra table

7.4.3.1.3 Station addresses and positions

Station addresses are referred to in the test cases in the following format:

- add_A = address of station under test (station A);
- add_B = address of simulated station B;
- add_D = address of simulated station D;
- add_E = address of simulated station E;
- add_G = address of simulated (ground) station G;
- add_H = address of simulated (ground) station H.

The test station (station A) is assumed to be at 0° latitude and at 0° longitude. The positions of other stations are given in terms of the direction (East, E, is used for all cases) and distance in nautical miles with respect to the position of the station under test.

The position of the stations and default Q2 parameters is as described in EN 302 842-2 [6], clause 7.4.3.1.3.

7.4.3.1.4 VDL bursts

The following burst formats exclude the preamble (for burst synchronization) and do not include the effect of bit stuffing. On generation of a burst at the RF PCO by the test harness, a logical 0 shall be inserted following a consecutive sequence of five logical 1s, except when arising in a flag. During recording of a burst by the test harness at the RF PCO, a sequence of five logical 1s followed by a 0 shall cause the 0 to be removed.

On generation of a burst, the test harness shall insert the value of the CRC field in accordance with clause 5.2.1.2.

Bursts are used in some test cases that are defined in EN 302 842-2 [6]. This clause defines additional bursts and frames not already defined in EN 302 842-2 [6].

Table 7.4: CTRL_RTS_a (CRa): CTRL_RTS DLPDU with unicast reservation

Description	Octet	Bit number							
		8	7	6	5	4	3	2	1
flag	-	0	1	1	1	1	1	1	0
a/d, rid, ver	1	s ₂₇	s ₂₆	s ₂₅	ver ₃	ver ₂	ver ₁	rid	a/d
s	2	s ₂₄	s ₂₃	s ₂₂	s ₂₁	s ₂₀	s ₁₉	s ₁₈	s ₁₇
s	3	s ₁₆	s ₁₅	s ₁₄	s ₁₃	s ₁₂	s ₁₁	s ₁₀	s ₉
s	4	s ₈	s ₇	s ₆	s ₅	s ₄	s ₃	s ₂	s ₁
burst id	5	0	0	0	0	1	1	0	1
lg, T, IB	6	0	T	IB	0	1	0	0	1
pr	7	pr ₄	pr ₃	pr ₂	pr ₁	lg ₄	lg ₃	lg ₂	lg ₁
d	8	d ₂₄	d ₂₃	d ₂₂	d ₂₁	d ₂₀	d ₁₉	d ₁₈	d ₁₇
d	9	d ₁₆	d ₁₅	d ₁₄	d ₁₃	d ₁₂	d ₁₁	d ₁₀	d ₉
d	10	d ₈	d ₇	d ₆	d ₅	d ₄	d ₃	d ₂	d ₁
sdf	11	ro ₁₂	ro ₁₁	ro ₁₀	ro ₉	sdf	d ₂₇	d ₂₆	d ₂₅
ro	12	ro ₈	ro ₇	ro ₆	ro ₅	ro ₄	ro ₃	ro ₂	ro ₁
lg	13	lg ₈	lg ₇	lg ₆	lg ₅	lg ₄	lg ₃	lg ₂	lg ₁
erid, pr	14	0	0	1	0	pr ₄	pr ₃	pr ₂	pr ₁
c	13	c ₁₆	c ₁₅	c ₁₄	c ₁₃	c ₁₂	c ₁₁	c ₁₀	c ₉
c	14	c ₈	c ₇	c ₆	c ₅	c ₄	c ₃	c ₂	c ₁
flag	-	0	1	1	1	1	1	1	0

Table 7.5: INFO_RTS_a (IRa): INFO_RTS DLPDU with unicast reservation

Description	Octet	Bit number							
		8	7	6	5	4	3	2	1
flag	-	0	1	1	1	1	1	1	0
a/d, rid, ver	1	s ₂₇	s ₂₆	s ₂₅	ver ₃	ver ₂	ver ₁	rid	a/d
s	2	s ₂₄	s ₂₃	s ₂₂	s ₂₁	s ₂₀	s ₁₉	s ₁₈	s ₁₇
s	3	s ₁₆	s ₁₅	s ₁₄	s ₁₃	s ₁₂	s ₁₁	s ₁₀	s ₉
s	4	s ₈	s ₇	s ₆	s ₅	s ₄	s ₃	s ₂	s ₁
burst id	5	0	0	0	0	1	1	0	1
lg, T, IB	6	0	T	0	1	1	0	0	1
pr	7	pr ₄	pr ₃	pr ₂	pr ₁	lg ₄	lg ₃	lg ₂	lg ₁
d	8	d ₂₄	d ₂₃	d ₂₂	d ₂₁	d ₂₀	d ₁₉	d ₁₈	d ₁₇
d	9	d ₁₆	d ₁₅	d ₁₄	d ₁₃	d ₁₂	d ₁₁	d ₁₀	d ₉
d	10	d ₈	d ₇	d ₆	d ₅	d ₄	d ₃	d ₂	d ₁
sdf	11	ro ₁₂	ro ₁₁	ro ₁₀	ro ₉	sdf	d ₂₇	d ₂₆	d ₂₅

Description	Octet	Bit number							
		8	7	6	5	4	3	2	1
ro	12	ro ₈	ro ₇	ro ₆	ro ₅	ro ₄	ro ₃	ro ₂	ro ₁
lg	13	lg ₈	lg ₇	lg ₆	lg ₅	lg ₄	lg ₃	lg ₂	lg ₁
erid, pr	14	0	0	1	0	pr ₄	pr ₃	pr ₂	pr ₁
c	15	c ₁₆	c ₁₅	c ₁₄	c ₁₃	c ₁₂	c ₁₁	c ₁₀	c ₉
c	16	c ₈	c ₇	c ₆	c ₅	c ₄	c ₃	c ₂	c ₁
flag	-	0	1	1	1	1	1	1	0

Table 7.6: INFO_CTS_a (ICa): INFO_CTS DLPDU with information transfer reservation

Description	Octet	Bit number							
		8	7	6	5	4	3	2	1
flag	-	0	1	1	1	1	1	1	0
a/d, rid, ver	1	s ₂₇	s ₂₆	s ₂₅	ver ₃	ver ₂	ver ₁	rid	a/d
s	2	s ₂₄	s ₂₃	s ₂₂	s ₂₁	s ₂₀	s ₁₉	s ₁₈	s ₁₇
s	3	s ₁₆	s ₁₅	s ₁₄	s ₁₃	s ₁₂	s ₁₁	s ₁₀	s ₉
s	4	s ₈	s ₇	s ₆	s ₅	s ₄	s ₃	s ₂	s ₁
burst id	5	0	0	0	0	1	1	0	1
T	6	0	0	0	1	1	0	1	1
ao	7	0	ao ₇	ao ₆	ao ₅	ao ₄	ao ₃	ao ₂	ao ₁
lg	8	lg ₈	lg ₇	lg ₆	lg ₅	lg ₄	lg ₃	lg ₂	lg ₁
ro	9	ro ₈	ro ₇	ro ₆	ro ₅	ro ₄	ro ₃	ro ₂	ro ₁
ro, f	10	ro ₁₂	ro ₁₁	ro ₁₀	ro ₉	f ₁₂	f ₁₁	f ₁₀	f ₉
f	11	f ₈	f ₇	f ₆	f ₅	f ₄	f ₃	f ₂	f ₁
d	12	d ₂₄	d ₂₃	d ₂₂	d ₂₁	d ₂₀	d ₁₉	d ₁₈	d ₁₇
d	13	d ₁₆	d ₁₅	d ₁₄	d ₁₃	d ₁₂	d ₁₁	d ₁₀	d ₉
d	14	d ₈	d ₇	d ₆	d ₅	d ₄	d ₃	d ₂	d ₁
erid, d	15	0	1	0	1	0	d ₂₇	d ₂₆	d ₂₅
c	16	c ₁₆	c ₁₅	c ₁₄	c ₁₃	c ₁₂	c ₁₁	c ₁₀	c ₉
c	17	c ₈	c ₇	c ₆	c ₅	c ₄	c ₃	c ₂	c ₁
flag	-	0	1	1	1	1	1	1	0

Table 7.7: CTRL_CTS_a (CCa): CTRL_CTS DLPDU with information transfer reservation

Description	Octet	Bit number							
		8	7	6	5	4	3	2	1
flag	-	0	1	1	1	1	1	1	0
a/d, rid, ver	1	s ₂₇	s ₂₆	s ₂₅	ver ₃	ver ₂	ver ₁	rid	a/d
s	2	s ₂₄	s ₂₃	s ₂₂	s ₂₁	s ₂₀	s ₁₉	s ₁₈	s ₁₇
s	3	s ₁₆	s ₁₅	s ₁₄	s ₁₃	s ₁₂	s ₁₁	s ₁₀	s ₉
s	4	s ₈	s ₇	s ₆	s ₅	s ₄	s ₃	s ₂	s ₁
burst id	5	0	0	0	0	1	1	0	1
T, IB	6	0	0	0	0	1	0	1	1
ao	7	0	ao ₇	ao ₆	ao ₅	ao ₄	ao ₃	ao ₂	ao ₁
lg	8	lg ₈	lg ₇	lg ₆	lg ₅	lg ₄	lg ₃	lg ₂	lg ₁
ro	9	ro ₈	ro ₇	ro ₆	ro ₅	ro ₄	ro ₃	ro ₂	ro ₁
ro, f	10	ro ₁₂	ro ₁₁	ro ₁₀	ro ₉	f ₁₂	f ₁₁	f ₁₀	f ₉
f	11	f ₈	f ₇	f ₆	f ₅	f ₄	f ₃	f ₂	f ₁
d	12	d ₂₄	d ₂₃	d ₂₂	d ₂₁	d ₂₀	d ₁₉	d ₁₈	d ₁₇
d	13	d ₁₆	d ₁₅	d ₁₄	d ₁₃	d ₁₂	d ₁₁	d ₁₀	d ₉
d	14	d ₈	d ₇	d ₆	d ₅	d ₄	d ₃	d ₂	d ₁
erid, d	15	0	1	0	1	0	d ₂₇	d ₂₆	d ₂₅
c	16	c ₁₆	c ₁₅	c ₁₄	c ₁₃	c ₁₂	c ₁₁	c ₁₀	c ₉
c	17	c ₈	c ₇	c ₆	c ₅	c ₄	c ₃	c ₂	c ₁
flag	-	0	1	1	1	1	1	1	0

Table 7.8: UDATA_CTS_a (UDCa): UDATA_CTS DLPDU with unicast reservation

Description	Octet	Bit number							
		8	7	6	5	4	3	2	1
flag	-	0	1	1	1	1	1	1	0
a/d, rid, ver	1	s ₂₇	s ₂₆	s ₂₅	ver ₃	ver ₂	ver ₁	rid	a/d
s	2	s ₂₄	s ₂₃	s ₂₂	s ₂₁	s ₂₀	s ₁₉	s ₁₈	s ₁₇
s	3	s ₁₆	s ₁₅	s ₁₄	s ₁₃	s ₁₂	s ₁₁	s ₁₀	s ₉
s	4	s ₈	s ₇	s ₆	s ₅	s ₄	s ₃	s ₂	s ₁
burst id	5	0	0	0	0	1	1	0	1
lg, T, IB	6	0	0	1	1	1	0	1	1
d	7	d ₂₄	d ₂₃	d ₂₂	d ₂₁	d ₂₀	d ₁₉	d ₁₈	d ₁₇
d	8	d ₁₆	d ₁₅	d ₁₄	d ₁₃	d ₁₂	d ₁₁	d ₁₀	d ₉
d	9	d ₈	d ₇	d ₆	d ₅	d ₄	d ₃	d ₂	d ₁
sdf	10	ro ₁₂	ro ₁₁	ro ₁₀	ro ₉	sdf	d ₂₇	d ₂₆	d ₂₅
ro	11	ro ₈	ro ₇	ro ₆	ro ₅	ro ₄	ro ₃	ro ₂	ro ₁
lg	12	lg ₈	lg ₇	lg ₆	lg ₅	lg ₄	lg ₃	lg ₂	lg ₁
erid, pr	13	0	0	1	0	pr ₄	pr ₃	pr ₂	pr ₁
c	14	c ₁₆	c ₁₅	c ₁₄	c ₁₃	c ₁₂	c ₁₁	c ₁₀	c ₉
c	15	c ₈	c ₇	c ₆	c ₅	c ₄	c ₃	c ₂	c ₁
flag	-	0	1	1	1	1	1	1	0

Table 7.9: INFO_a (IFa): INFO DLPDU with unicast reservation

Description	Octet	Bit number								
		8	7	6	5	4	3	2	1	
flag	-	0	1	1	1	1	1	1	1	0
a/d, rid, ver	1	s ₂₇	s ₂₆	s ₂₅	ver ₃	ver ₂	ver ₁	rid	a/d	
s	2	s ₂₄	s ₂₃	s ₂₂	s ₂₁	s ₂₀	s ₁₉	s ₁₈	s ₁₇	
s	3	s ₁₆	s ₁₅	s ₁₄	s ₁₃	s ₁₂	s ₁₁	s ₁₀	s ₉	
s	4	s ₈	s ₇	s ₆	s ₅	s ₄	s ₃	s ₂	s ₁	
burst id	5	0	0	0	0	1	1	0	1	
M, T, pr	6	M	T	pr ₄	pr ₃	pr ₂	pr ₁	1	0	
in	7	information field								
d	n-8	d ₂₄	d ₂₃	d ₂₂	d ₂₁	d ₂₀	d ₁₉	d ₁₈	d ₁₇	
d	n-7	d ₁₆	d ₁₅	d ₁₄	d ₁₃	d ₁₂	d ₁₁	d ₁₀	d ₉	
d	n-6	d ₈	d ₇	d ₆	d ₅	d ₄	d ₃	d ₂	d ₁	
sdf	n-5	ro ₁₂	ro ₁₁	ro ₁₀	ro ₉	sdf	d ₂₇	d ₂₆	d ₂₅	
ro	n-4	ro ₈	ro ₇	ro ₆	ro ₅	ro ₄	ro ₃	ro ₂	ro ₁	
lg	n-3	lg ₈	lg ₇	lg ₆	lg ₅	lg ₄	lg ₃	lg ₂	lg ₁	
erid, pr	n-2	0	0	1	0	pr ₄	pr ₃	pr ₂	pr ₁	
c	n-1	c ₁₆	c ₁₅	c ₁₄	c ₁₃	c ₁₂	c ₁₁	c ₁₀	c ₉	
c	n	c ₈	c ₇	c ₆	c ₅	c ₄	c ₃	c ₂	c ₁	
flag	-	0	1	1	1	1	1	1	1	0

Table 7.10: CTRL_a (CTa): CTRL DLPDU with unicast reservation

Description	Octet	Bit number								
		8	7	6	5	4	3	2	1	
flag	-	0	1	1	1	1	1	1	1	0
a/d, rid, ver	1	s ₂₇	s ₂₆	s ₂₅	ver ₃	ver ₂	ver ₁	rid	a/d	
s	2	s ₂₄	s ₂₃	s ₂₂	s ₂₁	s ₂₀	s ₁₉	s ₁₈	s ₁₇	
s	3	s ₁₆	s ₁₅	s ₁₄	s ₁₃	s ₁₂	s ₁₁	s ₁₀	s ₉	
s	4	s ₈	s ₇	s ₆	s ₅	s ₄	s ₃	s ₂	s ₁	
burst id	5	0	0	0	0	1	1	0	1	
M, T, IB	6	M	T	re	c/r	0	0	0	0	
in	7	information field								
d	n-8	d ₂₄	d ₂₃	d ₂₂	d ₂₁	d ₂₀	d ₁₉	d ₁₈	d ₁₇	
d	n-7	d ₁₆	d ₁₅	d ₁₄	d ₁₃	d ₁₂	d ₁₁	d ₁₀	d ₉	
d	n-6	d ₈	d ₇	d ₆	d ₅	d ₄	d ₃	d ₂	d ₁	
sdf	n-5	ro ₁₂	ro ₁₁	ro ₁₀	ro ₉	sdf	d ₂₇	d ₂₆	d ₂₅	
ro	n-4	ro ₈	ro ₇	ro ₆	ro ₅	ro ₄	ro ₃	ro ₂	ro ₁	
lg	n-3	lg ₈	lg ₇	lg ₆	lg ₅	lg ₄	lg ₃	lg ₂	lg ₁	
erid, pr	n-2	0	0	1	0	pr ₄	pr ₃	pr ₂	pr ₁	
c	n-1	c ₁₆	c ₁₅	c ₁₄	c ₁₃	c ₁₂	c ₁₁	c ₁₀	c ₉	
c	n	c ₈	c ₇	c ₆	c ₅	c ₄	c ₃	c ₂	c ₁	
flag	-	0	1	1	1	1	1	1	1	0

Table 7.11: CTRL_b (CTb): CTRL DLPDU with response reservation

Description	Octet	Bit number							
		8	7	6	5	4	3	2	1
flag	-	0	1	1	1	1	1	1	0
a/d, rid, ver	1	s ₂₇	s ₂₆	s ₂₅	ver ₃	ver ₂	ver ₁	rid	a/d
s	2	s ₂₄	s ₂₃	s ₂₂	s ₂₁	s ₂₀	s ₁₉	s ₁₈	s ₁₇
s	3	s ₁₆	s ₁₅	s ₁₄	s ₁₃	s ₁₂	s ₁₁	s ₁₀	s ₉
s	4	s ₈	s ₇	s ₆	s ₅	s ₄	s ₃	s ₂	s ₁
burst id	5	0	0	0	0	1	1	0	1
pr	6	M	T	re	c/r	0	0	0	0
in	7	information field							
d	n-5	d ₂₄	d ₂₃	d ₂₂	d ₂₁	d ₂₀	d ₁₉	d ₁₈	d ₁₇
d	n-4	d ₁₆	d ₁₅	d ₁₄	d ₁₃	d ₁₂	d ₁₁	d ₁₀	d ₉
d	n-3	d ₈	d ₇	d ₆	d ₅	d ₄	d ₃	d ₂	d ₁
erid, d	n-2	0	0	0	0	0	d ₂₇	d ₂₆	d ₂₅
c	n-1	c ₁₆	c ₁₅	c ₁₄	c ₁₃	c ₁₂	c ₁₁	c ₁₀	c ₉
c	n	c ₈	c ₇	c ₆	c ₅	c ₄	c ₃	c ₂	c ₁
flag	-	0	1	1	1	1	1	1	0

Table 7.12: CTRL_ACK_a (CAa): CTRL_ACK DLPDU with response reservation

Description	Octet	Bit number							
		8	7	6	5	4	3	2	1
flag	-	0	1	1	1	1	1	1	0
a/d, rid, ver	1	s ₂₇	s ₂₆	s ₂₅	ver ₃	ver ₂	ver ₁	rid	a/d
s	2	s ₂₄	s ₂₃	s ₂₂	s ₂₁	s ₂₀	s ₁₉	s ₁₈	s ₁₇
s	3	s ₁₆	s ₁₅	s ₁₄	s ₁₃	s ₁₂	s ₁₁	s ₁₀	s ₉
s	4	s ₈	s ₇	s ₆	s ₅	s ₄	s ₃	s ₂	s ₁
burst id	5	0	0	0	0	1	1	0	1
T, IB	6	0	T	0	0	0	0	0	1
d	8	d ₂₄	d ₂₃	d ₂₂	d ₂₁	d ₂₀	d ₁₉	d ₁₈	d ₁₇
d	9	d ₁₆	d ₁₅	d ₁₄	d ₁₃	d ₁₂	d ₁₁	d ₁₀	d ₉
d	10	d ₈	d ₇	d ₆	d ₅	d ₄	d ₃	d ₂	d ₁
erid, d	11	0	0	0	0	0	d ₂₇	d ₂₆	d ₂₅
c	12	c ₁₆	c ₁₅	c ₁₄	c ₁₃	c ₁₂	c ₁₁	c ₁₀	c ₉
c	13	c ₈	c ₇	c ₆	c ₅	c ₄	c ₃	c ₂	c ₁
flag	-	0	1	1	1	1	1	1	0

Table 7.13: INFO_b (IFb): INFO DLPDU with response reservation

Description	Octet	Bit number							
		8	7	6	5	4	3	2	1
flag	-	0	1	1	1	1	1	1	0
a/d, rid, ver	1	s ₂₇	s ₂₆	s ₂₅	ver ₃	ver ₂	ver ₁	rid	a/d
s	2	s ₂₄	s ₂₃	s ₂₂	s ₂₁	s ₂₀	s ₁₉	s ₁₈	s ₁₇
s	3	s ₁₆	s ₁₅	s ₁₄	s ₁₃	s ₁₂	s ₁₁	s ₁₀	s ₉
s	4	s ₈	s ₇	s ₆	s ₅	s ₄	s ₃	s ₂	s ₁
burst id	5	0	0	0	0	1	1	0	1
M, T, pr	6	M	T	pr ₄	pr ₃	pr ₂	pr ₁	1	0
in	7	information field							
d	n-5	d ₂₄	d ₂₃	d ₂₂	d ₂₁	d ₂₀	d ₁₉	d ₁₈	d ₁₇
d	n-4	d ₁₆	d ₁₅	d ₁₄	d ₁₃	d ₁₂	d ₁₁	d ₁₀	d ₉
d	n-3	d ₈	d ₇	d ₆	d ₅	d ₄	d ₃	d ₂	d ₁
erid, d	n-2	0	0	0	0	0	d ₂₇	d ₂₆	d ₂₅
c	n-1	c ₁₆	c ₁₅	c ₁₄	c ₁₃	c ₁₂	c ₁₁	c ₁₀	c ₉
c	n	c ₈	c ₇	c ₆	c ₅	c ₄	c ₃	c ₂	c ₁
flag	-	0	1	1	1	1	1	1	0

Table 7.14: INFO_ACK_a (IAa): INFO_ACK DLPDU with response reservation

Description	Octet	Bit number							
		8	7	6	5	4	3	2	1
flag	-	0	1	1	1	1	1	1	0
a/d, rid, ver	1	s ₂₇	s ₂₆	s ₂₅	ver ₃	ver ₂	ver ₁	rid	a/d
s	2	s ₂₄	s ₂₃	s ₂₂	s ₂₁	s ₂₀	s ₁₉	s ₁₈	s ₁₇
s	3	s ₁₆	s ₁₅	s ₁₄	s ₁₃	s ₁₂	s ₁₁	s ₁₀	s ₉
s	4	s ₈	s ₇	s ₆	s ₅	s ₄	s ₃	s ₂	s ₁
burst id	5	0	0	0	0	1	1	0	1
T	6	0	T	0	1	0	0	0	1
d	7	d ₂₄	d ₂₃	d ₂₂	d ₂₁	d ₂₀	d ₁₉	d ₁₈	d ₁₇
d	8	d ₁₆	d ₁₅	d ₁₄	d ₁₃	d ₁₂	d ₁₁	d ₁₀	d ₉
d	9	d ₈	d ₇	d ₆	d ₅	d ₄	d ₃	d ₂	d ₁
erid, d	10	0	0	0	0	0	d ₂₇	d ₂₆	d ₂₅
c	11	c ₁₆	c ₁₅	c ₁₄	c ₁₃	c ₁₂	c ₁₁	c ₁₀	c ₉
c	12	c ₈	c ₇	c ₆	c ₅	c ₄	c ₃	c ₂	c ₁
flag	-	0	1	1	1	1	1	1	0

Table 7.15: INFO_RTS_SZOM_a (IRSZa): INFO_RTS DLPDU and SZOM DLPDU combined burst with unicast reservation

Description	Octet	Bit number							
		8	7	6	5	4	3	2	1
flag	-	0	1	1	1	1	1	1	0
a/d, rid, ver	1	s ₂₇	s ₂₆	s ₂₅	ver ₃	ver ₂	ver ₁	rid	a/d
s	2	s ₂₄	s ₂₃	s ₂₂	s ₂₁	s ₂₀	s ₁₉	s ₁₈	s ₁₇
s	3	s ₁₆	s ₁₅	s ₁₄	s ₁₃	s ₁₂	s ₁₁	s ₁₀	s ₉
s	4	s ₈	s ₇	s ₆	s ₅	s ₄	s ₃	s ₂	s ₁
burst id	5	0	0	0	0	1	1	0	1
lg, T, IB	6	0	T	0	1	1	0	0	1
pr	7	pr ₄	pr ₃	pr ₂	pr ₁	lg ₄	lg ₃	lg ₂	lg ₁
neg	8	neg ₄	neg ₃	neg ₂	neg ₁	1	1	0	1
seq	9	seq ₈	seq ₇	seq ₆	seq ₅	seq ₄	seq ₃	seq ₂	seq ₁
d	10	d ₂₄	d ₂₃	d ₂₂	d ₂₁	d ₂₀	d ₁₉	d ₁₈	d ₁₇

Description	Octet	Bit number							
		8	7	6	5	4	3	2	1
d	11	d ₁₆	d ₁₅	d ₁₄	d ₁₃	d ₁₂	d ₁₁	d ₁₀	d ₉
d	12	d ₈	d ₇	d ₆	d ₅	d ₄	d ₃	d ₂	d ₁
sdf	13	ro ₁₂	ro ₁₁	ro ₁₀	ro ₉	sdf	d ₂₇	d ₂₆	d ₂₅
ro	14	ro ₈	ro ₇	ro ₆	ro ₅	ro ₄	ro ₃	ro ₂	ro ₁
lg	15	lg ₈	lg ₇	lg ₆	lg ₅	lg ₄	lg ₃	lg ₂	lg ₁
erid, pr	16	0	0	1	0	pr ₄	pr ₃	pr ₂	pr ₁
c	17	c ₁₆	c ₁₅	c ₁₄	c ₁₃	c ₁₂	c ₁₁	c ₁₀	c ₉
c	18	c ₈	c ₇	c ₆	c ₅	c ₄	c ₃	c ₂	c ₁
flag	-	0	1	1	1	1	1	1	0

NOTE: In table 7.15, octet 6 is the INFO_RTS and octets 8 and 9 are the SZOM DLPDU.

Table 7.16: INFO_CTS_SZOM_a (ICSZa): INFO_CTS DLPDU and SZOM DLPDU combined burst with response reservation

Description	Octet	Bit number							
		8	7	6	5	4	3	2	1
flag	-	0	1	1	1	1	1	1	0
a/d, rid, ver	1	s ₂₇	s ₂₆	s ₂₅	ver ₃	ver ₂	ver ₁	rid	a/d
s	2	s ₂₄	s ₂₃	s ₂₂	s ₂₁	s ₂₀	s ₁₉	s ₁₈	s ₁₇
s	3	s ₁₆	s ₁₅	s ₁₄	s ₁₃	s ₁₂	s ₁₁	s ₁₀	s ₉
s	4	s ₈	s ₇	s ₆	s ₅	s ₄	s ₃	s ₂	s ₁
burst id	5	0	0	0	0	1	1	0	1
T	6	0	0	0	1	1	0	1	1
neg	7	neg ₄	neg ₃	neg ₂	neg ₁	1	1	0	1
seq	8	seq ₈	seq ₇	seq ₆	seq ₅	seq ₄	seq ₃	seq ₂	seq ₁
ao	9	0	ao ₇	ao ₆	ao ₅	ao ₄	ao ₃	ao ₂	ao ₁
lg	10	lg ₈	lg ₇	lg ₆	lg ₅	lg ₄	lg ₃	lg ₂	lg ₁
ro	11	ro ₈	ro ₇	ro ₆	ro ₅	ro ₄	ro ₃	ro ₂	ro ₁
ro, f	12	ro ₁₂	ro ₁₁	ro ₁₀	ro ₉	f ₁₂	f ₁₁	f ₁₀	f ₉
f	13	f ₈	f ₇	f ₆	f ₅	f ₄	f ₃	f ₂	f ₁
d	14	d ₂₄	d ₂₃	d ₂₂	d ₂₁	d ₂₀	d ₁₉	d ₁₈	d ₁₇
d	15	d ₁₆	d ₁₅	d ₁₄	d ₁₃	d ₁₂	d ₁₁	d ₁₀	d ₉
d	16	d ₈	d ₇	d ₆	d ₅	d ₄	d ₃	d ₂	d ₁
erid, d	17	0	1	0	1	0	d ₂₇	d ₂₆	d ₂₅
c	18	c ₁₆	c ₁₅	c ₁₄	c ₁₃	c ₁₂	c ₁₁	c ₁₀	c ₉
c	19	c ₈	c ₇	c ₆	c ₅	c ₄	c ₃	c ₂	c ₁
flag	-	0	1	1	1	1	1	1	0

NOTE: In table 7.16, octet 6 is the INFO_CTS and octets 7 and 8 are the SZOM DLPDU.

Table 7.17: INFO_ACK_SZOM_a (IASZa): INFO_ACK DLPDU and SZOM DLPDU combined burst with response reservation

Description	Octet	Bit number							
		8	7	6	5	4	3	2	1
flag	-	0	1	1	1	1	1	1	0
a/d, rid, ver	1	s ₂₇	s ₂₆	s ₂₅	ver ₃	ver ₂	ver ₁	rid	a/d
s	2	s ₂₄	s ₂₃	s ₂₂	s ₂₁	s ₂₀	s ₁₉	s ₁₈	s ₁₇
s	3	s ₁₆	s ₁₅	s ₁₄	s ₁₃	s ₁₂	s ₁₁	s ₁₀	s ₉
s	4	s ₈	s ₇	s ₆	s ₅	s ₄	s ₃	s ₂	s ₁
burst id	5	0	0	0	0	1	1	0	1
T	6	0	T	0	1	0	0	0	1
neg	7	neg ₄	neg ₃	neg ₂	neg ₁	1	1	0	1
seq	8	seq ₈	seq ₇	seq ₆	seq ₅	seq ₄	seq ₃	seq ₂	seq ₁
d	9	d ₂₄	d ₂₃	d ₂₂	d ₂₁	d ₂₀	d ₁₉	d ₁₈	d ₁₇
d	10	d ₁₆	d ₁₅	d ₁₄	d ₁₃	d ₁₂	d ₁₁	d ₁₀	d ₉
d	11	d ₈	d ₇	d ₆	d ₅	d ₄	d ₃	d ₂	d ₁
erid, d	12	0	0	0	0	0	d ₂₇	d ₂₆	d ₂₅
c	13	c ₁₆	c ₁₅	c ₁₄	c ₁₃	c ₁₂	c ₁₁	c ₁₀	c ₉
c	14	c ₈	c ₇	c ₆	c ₅	c ₄	c ₃	c ₂	c ₁
flag	-	0	1	1	1	1	1	1	0

NOTE: In table 7.17, octet 6 is the INFO_ACK and octets 7 and 8 are the SZOM DLPDU.

Table 7.18: INFO_SZOM_a (IFSZa): INFO DLPDU and SZOM DLPDU combined burst with unicast reservation

Description	Octet	Bit number							
		8	7	6	5	4	3	2	1
flag	-	0	1	1	1	1	1	1	0
a/d, rid, ver	1	s ₂₇	s ₂₆	s ₂₅	ver ₃	ver ₂	ver ₁	rid	a/d
s	2	s ₂₄	s ₂₃	s ₂₂	s ₂₁	s ₂₀	s ₁₉	s ₁₈	s ₁₇
s	3	s ₁₆	s ₁₅	s ₁₄	s ₁₃	s ₁₂	s ₁₁	s ₁₀	s ₉
s	4	s ₈	s ₇	s ₆	s ₅	s ₄	s ₃	s ₂	s ₁
burst id	5	0	0	0	0	1	1	0	1
pr	6	M	T	pr ₄	pr ₃	pr ₂	pr ₁	1	0
in	7	information field							
neg	n-10	neg ₄	neg ₃	neg ₂	neg ₁	1	1	0	1
seq	n-9	seq ₈	seq ₇	seq ₆	seq ₅	seq ₄	seq ₃	seq ₂	seq ₁
d	n-8	d ₂₄	d ₂₃	d ₂₂	d ₂₁	d ₂₀	d ₁₉	d ₁₈	d ₁₇
d	n-7	d ₁₆	d ₁₅	d ₁₄	d ₁₃	d ₁₂	d ₁₁	d ₁₀	d ₉
d	n-6	d ₈	d ₇	d ₆	d ₅	d ₄	d ₃	d ₂	d ₁
sdf	n-5	ro ₁₂	ro ₁₁	ro ₁₀	ro ₉	sdf	d ₂₇	d ₂₆	d ₂₅
ro	n-4	ro ₈	ro ₇	ro ₆	ro ₅	ro ₄	ro ₃	ro ₂	ro ₁
lg	n-3	lg ₈	lg ₇	lg ₆	lg ₅	lg ₄	lg ₃	lg ₂	lg ₁
erid, pr	n-2	0	0	1	0	pr ₄	pr ₃	pr ₂	pr ₁
c	n-1	c ₁₆	c ₁₅	c ₁₄	c ₁₃	c ₁₂	c ₁₁	c ₁₀	c ₉
c	n	c ₈	c ₇	c ₆	c ₅	c ₄	c ₃	c ₂	c ₁
flag	-	0	1	1	1	1	1	1	0

NOTE: In table 7.18, octets 6 and 7 are the INFO and octets n-10 and n-9 are the SZOM DLPDU.

Table 7.19: INFO_RTS_INFO_b (IRIFb): INFO_RTS and INFO DLPDU combined burst with response reservation

Description	Octet	Bit number							
		8	7	6	5	4	3	2	1
flag	-	0	1	1	1	1	1	1	0
a/d, rid, ver	1	s ₂₇	s ₂₆	s ₂₅	ver ₃	ver ₂	ver ₁	rid	a/d
s	2	s ₂₄	s ₂₃	s ₂₂	s ₂₁	s ₂₀	s ₁₉	s ₁₈	s ₁₇
s	3	s ₁₆	s ₁₅	s ₁₄	s ₁₃	s ₁₂	s ₁₁	s ₁₀	s ₉
s	4	s ₈	s ₇	s ₆	s ₅	s ₄	s ₃	s ₂	s ₁
burst id	5	0	0	0	0	1	1	0	1
lg, T, IB	6	0	T	0	1	1	0	0	1
pr	7	pr ₄	pr ₃	pr ₂	pr ₁	lg ₄	lg ₃	lg ₂	lg ₁
M, T, pr	8	M	T	pr ₄	pr ₃	pr ₂	pr ₁	1	0
in	9	information field							
d	n-5	d ₂₄	d ₂₃	d ₂₂	d ₂₁	d ₂₀	d ₁₉	d ₁₈	d ₁₇
d	n-4	d ₁₆	d ₁₅	d ₁₄	d ₁₃	d ₁₂	d ₁₁	d ₁₀	d ₉
d	n-3	d ₈	d ₇	d ₆	d ₅	d ₄	d ₃	d ₂	d ₁
erid, d	n-2	0	0	0	0	0	d ₂₇	d ₂₆	d ₂₅
c	n-1	c ₁₆	c ₁₅	c ₁₄	c ₁₃	c ₁₂	c ₁₁	c ₁₀	c ₉
c	n	c ₈	c ₇	c ₆	c ₅	c ₄	c ₃	c ₂	c ₁
flag	-	0	1	1	1	1	1	1	0

NOTE: In table 7.19, octets 6 and 7 are the INFO_RTS and octets 8 and 9 are the INFO DLPDU.

Table 7.20: INFO_ACK_INFO_CTS_a (IAICa): INFO_ACK DLPDU and INFO_CTS DLPDU combined burst with information transfer reservation

Description	Octet	Bit number							
		8	7	6	5	4	3	2	1
flag	-	0	1	1	1	1	1	1	0
a/d, rid, ver	1	s ₂₇	s ₂₆	s ₂₅	ver ₃	ver ₂	ver ₁	rid	a/d
s	2	s ₂₄	s ₂₃	s ₂₂	s ₂₁	s ₂₀	s ₁₉	s ₁₈	s ₁₇
s	3	s ₁₆	s ₁₅	s ₁₄	s ₁₃	s ₁₂	s ₁₁	s ₁₀	s ₉
s	4	s ₈	s ₇	s ₆	s ₅	s ₄	s ₃	s ₂	s ₁
burst id	5	0	0	0	0	1	1	0	1
T	6	0	T	0	1	0	0	0	1
T	7	0	0	0	1	1	0	1	1
ao	8	0	ao ₇	ao ₆	ao ₅	ao ₄	ao ₃	ao ₂	ao ₁
lg	9	lg ₈	lg ₇	lg ₆	lg ₅	lg ₄	lg ₃	lg ₂	lg ₁
ro	10	ro ₈	ro ₇	ro ₆	ro ₅	ro ₄	ro ₃	ro ₂	ro ₁
ro, f	11	ro ₁₂	ro ₁₁	ro ₁₀	ro ₉	f ₁₂	f ₁₁	f ₁₀	f ₉
f	12	f ₈	f ₇	f ₆	f ₅	f ₄	f ₃	f ₂	f ₁
d	13	d ₂₄	d ₂₃	d ₂₂	d ₂₁	d ₂₀	d ₁₉	d ₁₈	d ₁₇
d	14	d ₁₆	d ₁₅	d ₁₄	d ₁₃	d ₁₂	d ₁₁	d ₁₀	d ₉
d	15	d ₈	d ₇	d ₆	d ₅	d ₄	d ₃	d ₂	d ₁
erid, d	16	0	1	0	1	0	d ₂₇	d ₂₆	d ₂₅
c	17	c ₁₆	c ₁₅	c ₁₄	c ₁₃	c ₁₂	c ₁₁	c ₁₀	c ₉
c	18	c ₈	c ₇	c ₆	c ₅	c ₄	c ₃	c ₂	c ₁
flag	-	0	1	1	1	1	1	1	0

NOTE: In table 7.20, octet 6 is the INFO_ACK and octet 7 is the INFO_CTS DLPDU.

Table 7.21: DM_DISC_a (DMDCa): DM/DISC DLPDU with response reservation

Description	Octet	Bit number							
		8	7	6	5	4	3	2	1
flag	-	0	1	1	1	1	1	1	0
a/d, rid, ver	1	s ₂₇	s ₂₆	s ₂₅	ver ₃	ver ₂	ver ₁	rid	a/d
s	2	s ₂₄	s ₂₃	s ₂₂	s ₂₁	s ₂₀	s ₁₉	s ₁₈	s ₁₇
s	3	s ₁₆	s ₁₅	s ₁₄	s ₁₃	s ₁₂	s ₁₁	s ₁₀	s ₉
s	4	s ₈	s ₇	s ₆	s ₅	s ₄	s ₃	s ₂	s ₁
burst id	5	0	0	0	0	1	1	0	1
burst id	6	1	0	1	1	0	1	0	1
d	7	d ₂₄	d ₂₃	d ₂₂	d ₂₁	d ₂₀	d ₁₉	d ₁₈	d ₁₇
d	8	d ₁₆	d ₁₅	d ₁₄	d ₁₃	d ₁₂	d ₁₁	d ₁₀	d ₉
d	9	d ₈	d ₇	d ₆	d ₅	d ₄	d ₃	d ₂	d ₁
erid, d	10	0	0	0	0	0	d ₂₇	d ₂₆	d ₂₅
c	11	c ₁₆	c ₁₅	c ₁₄	c ₁₃	c ₁₂	c ₁₁	c ₁₀	c ₉
c	12	c ₈	c ₇	c ₆	c ₅	c ₄	c ₃	c ₂	c ₁
flag	-	0	1	1	1	1	1	1	0

Table 7.22: UINFO_a (UIa): UINFO DLPDU with response reservation with address type field equal to 7

Description	Octet	Bit number							
		8	7	6	5	4	3	2	1
flag	-	0	1	1	1	1	1	1	0
a/d, rid, ver	1	s ₂₇	s ₂₆	s ₂₅	ver ₃	ver ₂	ver ₁	rid	a/d
s	2	s ₂₄	s ₂₃	s ₂₂	s ₂₁	s ₂₀	s ₁₉	s ₁₈	s ₁₇
s	3	s ₁₆	s ₁₅	s ₁₄	s ₁₃	s ₁₂	s ₁₁	s ₁₀	s ₉
s	4	s ₈	s ₇	s ₆	s ₅	s ₄	s ₃	s ₂	s ₁
burst id	5	ud1 ₅	ud1 ₄	ud1 ₃	ud1 ₂	ud1 ₁	1	1	1
in	7	information field							
erid, d	n-2	0	0	0	0	0	1	1	1
c	n-1	c ₁₆	c ₁₅	c ₁₄	c ₁₃	c ₁₂	c ₁₁	c ₁₀	c ₉
c	n	c ₈	c ₇	c ₆	c ₅	c ₄	c ₃	c ₂	c ₁
flag	-	0	1	1	1	1	1	1	0

Table 7.23: UCTRL_a (UCa): UCTRL DLPDU with response reservation with address type field equal to 7

Description	Octet	Bit number							
		8	7	6	5	4	3	2	1
flag	-	0	1	1	1	1	1	1	0
a/d, rid, ver	1	s ₂₇	s ₂₆	s ₂₅	ver ₃	ver ₂	ver ₁	rid	a/d
s	2	s ₂₄	s ₂₃	s ₂₂	s ₂₁	s ₂₀	s ₁₉	s ₁₈	s ₁₇
s	3	s ₁₆	s ₁₅	s ₁₄	s ₁₃	s ₁₂	s ₁₁	s ₁₀	s ₉
s	4	s ₈	s ₇	s ₆	s ₅	s ₄	s ₃	s ₂	s ₁
burst id	5	ucid ₅	ucid ₄	ucid ₃	ucid ₂	ucid ₁	0	1	1
in	7	information field							
erid, d	n-2	0	0	0	0	0	1	1	1
c	n-1	c ₁₆	c ₁₅	c ₁₄	c ₁₃	c ₁₂	c ₁₁	c ₁₀	c ₉
c	n	c ₈	c ₇	c ₆	c ₅	c ₄	c ₃	c ₂	c ₁
flag	-	0	1	1	1	1	1	1	0

Table 7.24: UCTRL_b (UCb): UCTRL DLPDU with connection management, control sequencing, ground station address filter, broadcast connection, ATN router nets and response reservation with address type field equal to 7

Description	Octet	Bit number							
		8	7	6	5	4	3	2	1
flag	-	0	1	1	1	1	1	1	0
a/d, rid, ver	1	s ₂₇	s ₂₆	s ₂₅	ver ₃	ver ₂	ver ₁	rid	a/d
s	2	s ₂₄	s ₂₃	s ₂₂	s ₂₁	s ₂₀	s ₁₉	s ₁₈	s ₁₇
s	3	s ₁₆	s ₁₅	s ₁₄	s ₁₃	s ₁₂	s ₁₁	s ₁₀	s ₉
s	4	s ₈	s ₇	s ₆	s ₅	s ₄	s ₃	s ₂	s ₁
burst id	5	ucid ₅	ucid ₄	ucid ₃	ucid ₂	ucid ₁	0	1	1
Cxn management	6	0	0	0	0	0	0	0	1
lg	7	lg ₈	lg ₇	lg ₆	lg ₅	lg ₄	lg ₃	lg ₂	lg ₁
r, h	8	0	0	0	0	0	0	r	h
CTRL sequencing	9	0	0	0	0	0	0	1	0
length	10	0	0	0	0	0	0	0	1
rrr, sss	11	r ₄	r ₃	r ₂	r ₁	s ₄	s ₃	s ₂	s ₁
Protocol options	12	0	0	0	0	0	0	1	1
length	13	0	0	0	0	0	0	0	1
b, i	14	0	0	0	0	0	b	i	0
Grd stn address filter	15	0	1	0	0	1	0	1	1
length	16	0	0	0	0	0	1	0	0
g	17	0	0	0	0	0	g ₂₇	g ₂₆	g ₂₅
g	18	g ₂₄	g ₂₃	g ₂₂	g ₂₁	g ₂₀	g ₁₉	g ₁₈	g ₁₇
g	19	g ₁₆	g ₁₅	g ₁₄	g ₁₃	g ₁₂	g ₁₁	g ₁₀	g ₉
g	20	g ₈	g ₇	g ₆	g ₅	g ₄	g ₃	g ₂	g ₁
Broadcast connection	21	0	1	0	0	1	1	0	0
lg	22	lg ₈	lg ₇	lg ₆	lg ₅	lg ₄	lg ₃	lg ₂	lg ₁
a	23	0	0	0	0	0	a ₂₇	a ₂₆	a ₂₅
a	24	a ₂₄	a ₂₃	a ₂₂	a ₂₁	a ₂₀	a ₁₉	a ₁₈	a ₁₇
a	25	a ₁₆	a ₁₅	a ₁₄	a ₁₃	a ₁₂	a ₁₁	a ₁₀	a ₉
a	26	a ₈	a ₇	a ₆	a ₅	a ₄	a ₃	a ₂	a ₁
ATN router NETs	27	1	1	0	0	0	0	1	0
length	28	lg ₈	lg ₇	lg ₆	lg ₅	lg ₄	lg ₃	lg ₂	lg ₁
a	29	a ₂₄	a ₂₃	a ₂₂	a ₂₁	a ₂₀	a ₁₉	a ₁₈	a ₁₇
a	30	a ₁₆	a ₁₅	a ₁₄	a ₁₃	a ₁₂	a ₁₁	a ₁₀	a ₉
a	31	a ₈	a ₇	a ₆	a ₅	a ₄	a ₃	a ₂	a ₁
r	32	r ₂₄	r ₂₃	r ₂₂	r ₂₁	r ₂₀	r ₁₉	r ₁₈	r ₁₇
r	33	r ₁₆	r ₁₅	r ₁₄	r ₁₃	r ₁₂	r ₁₁	r ₁₀	r ₉
r	34	r ₈	r ₇	r ₆	r ₅	r ₄	r ₃	r ₂	r ₁
erid, d	35	0	0	0	0	0	1	1	1
c	36	c ₁₆	c ₁₅	c ₁₄	c ₁₃	c ₁₂	c ₁₁	c ₁₀	c ₉
c	37	c ₈	c ₇	c ₆	c ₅	c ₄	c ₃	c ₂	c ₁
flag	-	0	1	1	1	1	1	1	0

Table 7.25: GEN_RESP_b (GRb): General response burst with unicast reservation

Description	Octet	Bit number							
		8	7	6	5	4	3	2	1
flag	-	0	1	1	1	1	1	1	0
s, ver, rid, a/d	1	s ₂₇	s ₂₆	s ₂₅	0	0	0	0	1
s	2	s ₂₄	s ₂₃	s ₂₂	s ₂₁	s ₂₀	s ₁₉	s ₁₈	s ₁₇
s	3	s ₁₆	s ₁₅	s ₁₄	s ₁₃	s ₁₂	s ₁₁	s ₁₀	s ₉
s	4	s ₈	s ₇	s ₆	s ₅	s ₄	s ₃	s ₂	s ₁
ok, mi	5	ok	1	1	1	0	1	0	1
res, r-mi	6	0	r-mi ₇	r-mi ₆	r-mi ₅	r-mi ₄	r-mi ₃	r-mi ₂	r-mi ₁
res	7	0	0	0	0	0	0	0	0
bd	8	bd ₈	bd ₇	bd ₆	bd ₅	bd ₄	bd ₃	bd ₂	bd ₁
err	9	err ₈	err ₇	err ₆	err ₅	err ₄	err ₃	err ₂	err ₁
d	10	d ₂₄	d ₂₃	d ₂₂	d ₂₁	d ₂₀	d ₁₉	d ₁₈	d ₁₇
d	11	d ₁₆	d ₁₅	d ₁₄	d ₁₃	d ₁₂	d ₁₁	d ₁₀	d ₉
d	12	d ₈	d ₇	d ₆	d ₅	d ₄	d ₃	d ₂	d ₁
erid, d	13	ro ₁₂	ro ₁₁	ro ₁₀	ro ₉	sdf	d ₂₇	d ₂₆	d ₂₅
ro	14	ro ₈	ro ₇	ro ₆	ro ₅	ro ₄	ro ₃	ro ₂	ro ₁
lg	15	lg ₈	lg ₇	lg ₆	lg ₅	lg ₄	lg ₃	lg ₂	lg ₁
erid, pr	16	0	0	1	0	pr ₄	pr ₃	pr ₂	pr ₁
c	17	c ₁₆	c ₁₅	c ₁₄	c ₁₃	c ₁₂	c ₁₁	c ₁₀	c ₉
c	18	c ₈	c ₇	c ₆	c ₅	c ₄	c ₃	c ₂	c ₁
flag	-	0	1	1	1	1	1	1	0

Table 7.26: INFO_ACK_INFO_a (IAIFa): INFO_ACK and INFO DLPDU combined burst with unicast reservation

Description	Octet	Bit number							
		8	7	6	5	4	3	2	1
flag	-	0	1	1	1	1	1	1	0
a/d, rid, ver	1	s ₂₇	s ₂₆	s ₂₅	ver ₃	ver ₂	ver ₁	rid	a/d
s	2	s ₂₄	s ₂₃	s ₂₂	s ₂₁	s ₂₀	s ₁₉	s ₁₈	s ₁₇
s	3	s ₁₆	s ₁₅	s ₁₄	s ₁₃	s ₁₂	s ₁₁	s ₁₀	s ₉
s	4	s ₈	s ₇	s ₆	s ₅	s ₄	s ₃	s ₂	s ₁
burst id	5	0	0	0	0	1	1	0	1
T	6	0	T	0	1	0	0	0	1
pr	7	M	T	pr ₄	pr ₃	pr ₂	pr ₁	1	0
in	8	information field							
d	n-8	d ₂₄	d ₂₃	d ₂₂	d ₂₁	d ₂₀	d ₁₉	d ₁₈	d ₁₇
d	n-7	d ₁₆	d ₁₅	d ₁₄	d ₁₃	d ₁₂	d ₁₁	d ₁₀	d ₉
d	n-6	d ₈	d ₇	d ₆	d ₅	d ₄	d ₃	d ₂	d ₁
sdf	n-5	ro ₁₂	ro ₁₁	ro ₁₀	ro ₉	sdf	d ₂₇	d ₂₆	d ₂₅
ro	n-4	ro ₈	ro ₇	ro ₆	ro ₅	ro ₄	ro ₃	ro ₂	ro ₁
lg	n-3	lg ₈	lg ₇	lg ₆	lg ₅	lg ₄	lg ₃	lg ₂	lg ₁
erid, pr	n-2	0	0	1	0	pr ₄	pr ₃	pr ₂	pr ₁
c	n-1	c ₁₆	c ₁₅	c ₁₄	c ₁₃	c ₁₂	c ₁₁	c ₁₀	c ₉
c	n	c ₈	c ₇	c ₆	c ₅	c ₄	c ₃	c ₂	c ₁
flag	-	0	1	1	1	1	1	1	0

NOTE: In table 7.26, octet 6 is the INFO_ACK and octets 7 and 8 are the INFO DLPDU.

Table 7.27: INFO_ACK_INFO_RTS_a (IAIRa): INFO_ACK and INFO_RTS DLPDU combined burst with unicast reservation

Description	Octet	Bit number							
		8	7	6	5	4	3	2	1
flag	-	0	1	1	1	1	1	1	0
a/d, rid, ver	1	s ₂₇	s ₂₆	s ₂₅	ver ₃	ver ₂	ver ₁	rid	a/d
s	2	s ₂₄	s ₂₃	s ₂₂	s ₂₁	s ₂₀	s ₁₉	s ₁₈	s ₁₇
s	3	s ₁₆	s ₁₅	s ₁₄	s ₁₃	s ₁₂	s ₁₁	s ₁₀	s ₉
s	4	s ₈	s ₇	s ₆	s ₅	s ₄	s ₃	s ₂	s ₁
burst id	5	0	0	0	0	1	1	0	1
T	6	0	T	0	1	0	0	0	1
lg, T	7	0	T	0	1	1	0	0	1
pr, lg	8	pr ₄	pr ₃	pr ₂	pr ₁	lg ₄	lg ₃	lg ₂	lg ₁
d	9	d ₂₄	d ₂₃	d ₂₂	d ₂₁	d ₂₀	d ₁₉	d ₁₈	d ₁₇
d	10	d ₁₆	d ₁₅	d ₁₄	d ₁₃	d ₁₂	d ₁₁	d ₁₀	d ₉
d	11	d ₈	d ₇	d ₆	d ₅	d ₄	d ₃	d ₂	d ₁
sdf	12	ro ₁₂	ro ₁₁	ro ₁₀	ro ₉	sdf	d ₂₇	d ₂₆	d ₂₅
ro	13	ro ₈	ro ₇	ro ₆	ro ₅	ro ₄	ro ₃	ro ₂	ro ₁
lg	14	lg ₈	lg ₇	lg ₆	lg ₅	lg ₄	lg ₃	lg ₂	lg ₁
erid, pr	15	0	0	1	0	pr ₄	pr ₃	pr ₂	pr ₁
c	16	c ₁₆	c ₁₅	c ₁₄	c ₁₃	c ₁₂	c ₁₁	c ₁₀	c ₉
c	17	c ₈	c ₇	c ₆	c ₅	c ₄	c ₃	c ₂	c ₁
flag	-	0	1	1	1	1	1	1	0

NOTE: In table 7.27, octet 6 is the INFO_ACK and octets 7 and 8 are the INFO_RTS DLPDU.

Table 7.28: CTRL_c (CTc): CTRL DLPDU with connection management, control sequencing, and unicast reservation

Description	Octet	Bit number							
		8	7	6	5	4	3	2	1
flag	-	0	1	1	1	1	1	1	0
a/d, rid, ver	1	s ₂₇	s ₂₆	s ₂₅	ver ₃	ver ₂	ver ₁	rid	a/d
s	2	s ₂₄	s ₂₃	s ₂₂	s ₂₁	s ₂₀	s ₁₉	s ₁₈	s ₁₇
s	3	s ₁₆	s ₁₅	s ₁₄	s ₁₃	s ₁₂	s ₁₁	s ₁₀	s ₉
s	4	s ₈	s ₇	s ₆	s ₅	s ₄	s ₃	s ₂	s ₁
burst id	5	0	0	0	0	1	1	0	1
M, T, IB	6	M	T	re	c/r	0	0	0	0
Cxn management	7	0	0	0	0	0	0	0	1
lg	8	lg ₈	lg ₇	lg ₆	lg ₅	lg ₄	lg ₃	lg ₂	lg ₁
r, h	9	0	0	0	0	0	0	r	h
CTRL sequencing	10	0	0	0	0	0	0	1	0
length	11	0	0	0	0	0	0	0	1
rrr, sss	12	r ₄	r ₃	r ₂	r ₁	s ₄	s ₃	s ₂	s ₁
d	13	d ₂₄	d ₂₃	d ₂₂	d ₂₁	d ₂₀	d ₁₉	d ₁₈	d ₁₇
d	14	d ₁₆	d ₁₅	d ₁₄	d ₁₃	d ₁₂	d ₁₁	d ₁₀	d ₉
d	15	d ₈	d ₇	d ₆	d ₅	d ₄	d ₃	d ₂	d ₁
sdf	16	ro ₁₂	ro ₁₁	ro ₁₀	ro ₉	sdf	d ₂₇	d ₂₆	d ₂₅
ro	17	ro ₈	ro ₇	ro ₆	ro ₅	ro ₄	ro ₃	ro ₂	ro ₁
lg	18	lg ₈	lg ₇	lg ₆	lg ₅	lg ₄	lg ₃	lg ₂	lg ₁
erid, pr	19	0	0	1	0	pr ₄	pr ₃	pr ₂	pr ₁
c	20	c ₁₆	c ₁₅	c ₁₄	c ₁₃	c ₁₂	c ₁₁	c ₁₀	c ₉
c	21	c ₈	c ₇	c ₆	c ₅	c ₄	c ₃	c ₂	c ₁
flag	-	0	1	1	1	1	1	1	0

Table 7.29: CTRL_d (CTd): CTRL DLPDU with connection management, control sequencing, and response reservation

Description	Octet	Bit number							
		8	7	6	5	4	3	2	1
flag	-	0	1	1	1	1	1	1	0
a/d, rid, ver	1	s ₂₇	s ₂₆	s ₂₅	ver ₃	ver ₂	ver ₁	rid	a/d
s	2	s ₂₄	s ₂₃	s ₂₂	s ₂₁	s ₂₀	s ₁₉	s ₁₈	s ₁₇
s	3	s ₁₆	s ₁₅	s ₁₄	s ₁₃	s ₁₂	s ₁₁	s ₁₀	s ₉
s	4	s ₈	s ₇	s ₆	s ₅	s ₄	s ₃	s ₂	s ₁
burst id	5	0	0	0	0	1	1	0	1
pr	6	M	T	re	c/r	0	0	0	0
Cxn management	7	0	0	0	0	0	0	0	1
lg	8	lg ₈	lg ₇	lg ₆	lg ₅	lg ₄	lg ₃	lg ₂	lg ₁
r, h	9	0	0	0	0	0	0	r	h
CTRL sequencing	10	0	0	0	0	0	0	1	0
length	11	0	0	0	0	0	0	0	1
rrr, sss	12	r ₄	r ₃	r ₂	r ₁	s ₄	s ₃	s ₂	s ₁
d	13	d ₂₄	d ₂₃	d ₂₂	d ₂₁	d ₂₀	d ₁₉	d ₁₈	d ₁₇
d	14	d ₁₆	d ₁₅	d ₁₄	d ₁₃	d ₁₂	d ₁₁	d ₁₀	d ₉
d	15	d ₈	d ₇	d ₆	d ₅	d ₄	d ₃	d ₂	d ₁
erid, d	16	0	0	0	0	0	d ₂₇	d ₂₆	d ₂₅
c	17	c ₁₆	c ₁₅	c ₁₄	c ₁₃	c ₁₂	c ₁₁	c ₁₀	c ₉
c	18	c ₈	c ₇	c ₆	c ₅	c ₄	c ₃	c ₂	c ₁
flag	-	0	1	1	1	1	1	1	0

Table 7.30: CTRL_e (CTe): Invalid CTRL DLPDU with connection management, control sequencing, and response reservation

Description	Octet	Bit number							
		8	7	6	5	4	3	2	1
flag	-	0	1	1	1	1	1	1	0
a/d, rid, ver	1	s ₂₇	s ₂₆	s ₂₅	ver ₃	ver ₂	ver ₁	rid	a/d
s	2	s ₂₄	s ₂₃	s ₂₂	s ₂₁	s ₂₀	s ₁₉	s ₁₈	s ₁₇
s	3	s ₁₆	s ₁₅	s ₁₄	s ₁₃	s ₁₂	s ₁₁	s ₁₀	s ₉
s	4	s ₈	s ₇	s ₆	s ₅	s ₄	s ₃	s ₂	s ₁
burst id	5	0	0	0	0	1	1	0	1
pr	6	M	T	re	c/r	0	0	0	0
Cxn management	7	0	0	0	0	0	0	0	1
lg	8	lg ₈	lg ₇	lg ₆	lg ₅	lg ₄	lg ₃	lg ₂	lg ₁
r, h	9	1	0	0	0	0	0	r	h
CTRL sequencing	10	0	0	0	0	0	0	1	0
length	11	0	0	0	0	0	0	0	1
rrr, sss	12	r ₄	r ₃	r ₂	r ₁	s ₄	s ₃	s ₂	s ₁
d	13	d ₂₄	d ₂₃	d ₂₂	d ₂₁	d ₂₀	d ₁₉	d ₁₈	d ₁₇
d	14	d ₁₆	d ₁₅	d ₁₄	d ₁₃	d ₁₂	d ₁₁	d ₁₀	d ₉
d	15	d ₈	d ₇	d ₆	d ₅	d ₄	d ₃	d ₂	d ₁
erid, d	16	0	0	0	0	0	d ₂₇	d ₂₆	d ₂₅
c	17	c ₁₆	c ₁₅	c ₁₄	c ₁₃	c ₁₂	c ₁₁	c ₁₀	c ₉
c	18	c ₈	c ₇	c ₆	c ₅	c ₄	c ₃	c ₂	c ₁
flag	-	0	1	1	1	1	1	1	0

Table 7.31: CTRL_g (CTg): Invalid CTRL DLPDU with connection management, control sequencing, and unicast reservation

Description	Octet	Bit number							
		8	7	6	5	4	3	2	1
flag	-	0	1	1	1	1	1	1	0
a/d, rid, ver	1	s ₂₇	s ₂₆	s ₂₅	ver ₃	ver ₂	ver ₁	rid	a/d
s	2	s ₂₄	s ₂₃	s ₂₂	s ₂₁	s ₂₀	s ₁₉	s ₁₈	s ₁₇
s	3	s ₁₆	s ₁₅	s ₁₄	s ₁₃	s ₁₂	s ₁₁	s ₁₀	s ₉
s	4	s ₈	s ₇	s ₆	s ₅	s ₄	s ₃	s ₂	s ₁
burst id	5	0	0	0	0	1	1	0	1
M, T, IB	6	M	T	re	c/r	0	0	0	0
Cxn management	7	0	0	0	0	0	0	0	1
lg	8	lg ₈	lg ₇	lg ₆	lg ₅	lg ₄	lg ₃	lg ₂	lg ₁
r, h	9	0	1	0	0	0	0	r	h
CTRL sequencing	10	0	0	0	0	0	0	1	0
length	11	0	0	0	0	0	0	0	1
rrr, sss	12	r ₄	r ₃	r ₂	r ₁	s ₄	s ₃	s ₂	s ₁
d	13	d ₂₄	d ₂₃	d ₂₂	d ₂₁	d ₂₀	d ₁₉	d ₁₈	d ₁₇
d	14	d ₁₆	d ₁₅	d ₁₄	d ₁₃	d ₁₂	d ₁₁	d ₁₀	d ₉
d	15	d ₈	d ₇	d ₆	d ₅	d ₄	d ₃	d ₂	d ₁
sdf	16	ro ₁₂	ro ₁₁	ro ₁₀	ro ₉	sdf	d ₂₇	d ₂₆	d ₂₅
ro	17	ro ₈	ro ₇	ro ₆	ro ₅	ro ₄	ro ₃	ro ₂	ro ₁
lg	18	lg ₈	lg ₇	lg ₆	lg ₅	lg ₄	lg ₃	lg ₂	lg ₁
erid, pr	19	0	0	1	0	pr ₄	pr ₃	pr ₂	pr ₁
c	20	c ₁₆	c ₁₅	c ₁₄	c ₁₃	c ₁₂	c ₁₁	c ₁₀	c ₉
c	21	c ₈	c ₇	c ₆	c ₅	c ₄	c ₃	c ₂	c ₁
flag	-	0	1	1	1	1	1	1	0

Table 7.32: CTRL_h (CTh): CTRL DLPDU with connection management, control sequencing, ATN router NETs, ground-based system mask, and response reservation

Description	Octet	Bit number							
		8	7	6	5	4	3	2	1
flag	-	0	1	1	1	1	1	1	0
a/d, rid, ver	1	s ₂₇	s ₂₆	s ₂₅	ver ₃	ver ₂	ver ₁	rid	a/d
s	2	s ₂₄	s ₂₃	s ₂₂	s ₂₁	s ₂₀	s ₁₉	s ₁₈	s ₁₇
s	3	s ₁₆	s ₁₅	s ₁₄	s ₁₃	s ₁₂	s ₁₁	s ₁₀	s ₉
s	4	s ₈	s ₇	s ₆	s ₅	s ₄	s ₃	s ₂	s ₁
burst id	5	0	0	0	0	1	1	0	1
pr	6	M	T	re	c/r	0	0	0	0
Cxn management	7	0	0	0	0	0	0	0	1
lg	8	lg ₈	lg ₇	lg ₆	lg ₅	lg ₄	lg ₃	lg ₂	lg ₁
r, h	9	0	0	0	0	0	0	r	h
CTRL sequencing	10	0	0	0	0	0	0	1	0
length	11	0	0	0	0	0	0	0	1
rrr, sss	12	r ₄	r ₃	r ₂	r ₁	s ₄	s ₃	s ₂	s ₁
Protocol options	13	0	0	0	0	0	0	1	1
length	14	0	0	0	0	0	0	0	1
b, i	15	0	0	0	0	0	b	i	0
ATN router NETs	16	1	1	0	0	0	0	1	0
length	17	lg ₈	lg ₇	lg ₆	lg ₅	lg ₄	lg ₃	lg ₂	lg ₁
a	18	a ₂₄	a ₂₃	a ₂₂	a ₂₁	a ₂₀	a ₁₉	a ₁₈	a ₁₇
a	19	a ₁₆	a ₁₅	a ₁₄	a ₁₃	a ₁₂	a ₁₁	a ₁₀	a ₉
a	20	a ₈	a ₇	a ₆	a ₅	a ₄	a ₃	a ₂	a ₁
r	21	r ₂₄	r ₂₃	r ₂₂	r ₂₁	r ₂₀	r ₁₉	r ₁₈	r ₁₇
r	22	r ₁₆	r ₁₅	r ₁₄	r ₁₃	r ₁₂	r ₁₁	r ₁₀	r ₉
r	23	r ₈	r ₇	r ₆	r ₅	r ₄	r ₃	r ₂	r ₁
Ground-based system mask	24	1	1	0	0	0	0	1	1
lg	25	0	0	0	0	0	1	0	0
m	26	0	0	0	0	0	g ₂₅	g ₂₆	g ₂₇
g	27	g ₈	g ₇	g ₆	g ₅	g ₄	g ₃	g ₂	g ₁
g	28	g ₁₆	g ₁₅	g ₁₄	g ₁₃	g ₁₂	g ₁₁	g ₁₀	g ₉
g	29	g ₈	g ₇	g ₆	g ₅	g ₄	g ₃	g ₂	g ₁
d	30	d ₂₄	d ₂₃	d ₂₂	d ₂₁	d ₂₀	d ₁₉	d ₁₈	d ₁₇
d	31	d ₁₆	d ₁₅	d ₁₄	d ₁₃	d ₁₂	d ₁₁	d ₁₀	d ₉
d	32	d ₈	d ₇	d ₆	d ₅	d ₄	d ₃	d ₂	d ₁
erid, d	33	0	0	0	0	0	d ₂₇	d ₂₆	d ₂₅
c	34	c ₁₆	c ₁₅	c ₁₄	c ₁₃	c ₁₂	c ₁₁	c ₁₀	c ₉
c	35	c ₈	c ₇	c ₆	c ₅	c ₄	c ₃	c ₂	c ₁
flag	-	0	1	1	1	1	1	1	0

Table 7.33: CTRL_i (CTi): CTRL DLPDU with connection management, control sequencing, ATN router NETs, ground-based system mask, replacement ground station list, and response reservation

Description	Octet	Bit number							
		8	7	6	5	4	3	2	1
flag	-	0	1	1	1	1	1	1	0
a/d, rid, ver	1	s ₂₇	s ₂₆	s ₂₅	ver ₃	ver ₂	ver ₁	rid	a/d
s	2	s ₂₄	s ₂₃	s ₂₂	s ₂₁	s ₂₀	s ₁₉	s ₁₈	s ₁₇
s	3	s ₁₆	s ₁₅	s ₁₄	s ₁₃	s ₁₂	s ₁₁	s ₁₀	s ₉
s	4	s ₈	s ₇	s ₆	s ₅	s ₄	s ₃	s ₂	s ₁
burst id	5	0	0	0	0	1	1	0	1
pr	6	M	T	re	c/r	0	0	0	0
Cxn management	7	0	0	0	0	0	0	0	1
lg	8	lg ₈	lg ₇	lg ₆	lg ₅	lg ₄	lg ₃	lg ₂	lg ₁
r, h	9	0	0	0	0	0	0	r	h
CTRL sequencing	10	0	0	0	0	0	0	1	0
length	11	0	0	0	0	0	0	0	1
rrr, sss	12	r ₄	r ₃	r ₂	r ₁	s ₄	s ₃	s ₂	s ₁
ATN router NETs	13	1	1	0	0	0	0	1	0
length	14	lg ₈	lg ₇	lg ₆	lg ₅	lg ₄	lg ₃	lg ₂	lg ₁
a	15	a ₂₄	a ₂₃	a ₂₂	a ₂₁	a ₂₀	a ₁₉	a ₁₈	a ₁₇
a	16	a ₁₆	a ₁₅	a ₁₄	a ₁₃	a ₁₂	a ₁₁	a ₁₀	a ₉
a	17	a ₈	a ₇	a ₆	a ₅	a ₄	a ₃	a ₂	a ₁
r	18	r ₂₄	r ₂₃	r ₂₂	r ₂₁	r ₂₀	r ₁₉	r ₁₈	r ₁₇
r	19	r ₁₆	r ₁₅	r ₁₄	r ₁₃	r ₁₂	r ₁₁	r ₁₀	r ₉
r	20	r ₈	r ₇	r ₆	r ₅	r ₄	r ₃	r ₂	r ₁
Ground-based system mask	21	1	1	0	0	0	0	1	1
lg	22	0	0	0	0	0	1	0	0
m	23	0	0	0	0	0	g ₂₅	g ₂₆	g ₂₇
g	24	g ₈	g ₇	g ₆	g ₅	g ₄	g ₃	g ₂	g ₁
g	25	g ₁₆	g ₁₅	g ₁₄	g ₁₃	g ₁₂	g ₁₁	g ₁₀	g ₉
g	26	g ₈	g ₇	g ₆	g ₅	g ₄	g ₃	g ₂	g ₁
Replacement ground station list	27	0	1	0	0	0	1	1	1
lg	28	lg ₈	lg ₇	lg ₆	lg ₅	lg ₄	lg ₃	lg ₂	lg ₁
g	29	0	0	0	0	0	g ₂₇	g ₂₆	g ₂₅
g	30	g ₂₄	g ₂₃	g ₂₂	g ₂₁	g ₂₀	g ₁₉	g ₁₈	g ₁₇
g	31	g ₁₆	g ₁₅	g ₁₄	g ₁₃	g ₁₂	g ₁₁	g ₁₀	g ₉
g	32	g ₈	g ₇	g ₆	g ₅	g ₄	g ₃	g ₂	g ₁
d	33	d ₂₄	d ₂₃	d ₂₂	d ₂₁	d ₂₀	d ₁₉	d ₁₈	d ₁₇
d	34	d ₁₆	d ₁₅	d ₁₄	d ₁₃	d ₁₂	d ₁₁	d ₁₀	d ₉
d	35	d ₈	d ₇	d ₆	d ₅	d ₄	d ₃	d ₂	d ₁
erid, d	36	0	0	0	0	0	d ₂₇	d ₂₆	d ₂₅
c	37	c ₁₆	c ₁₅	c ₁₄	c ₁₃	c ₁₂	c ₁₁	c ₁₀	c ₉
c	38	c ₈	c ₇	c ₆	c ₅	c ₄	c ₃	c ₂	c ₁
flag	-	0	1	1	1	1	1	1	0

Table 7.34: CTRL_k (CTk): CTRL DLPDU with connection management, control sequencing, autotune, replacement ground station list, and response reservation

Description	Octet	Bit number							
		8	7	6	5	4	3	2	1
flag	-	0	1	1	1	1	1	1	0
a/d, rid, ver	1	s ₂₇	s ₂₆	s ₂₅	ver ₃	ver ₂	ver ₁	rid	a/d
s	2	s ₂₄	s ₂₃	s ₂₂	s ₂₁	s ₂₀	s ₁₉	s ₁₈	s ₁₇
s	3	s ₁₆	s ₁₅	s ₁₄	s ₁₃	s ₁₂	s ₁₁	s ₁₀	s ₉
s	4	s ₈	s ₇	s ₆	s ₅	s ₄	s ₃	s ₂	s ₁
burst id	5	0	0	0	0	1	1	0	1
pr	6	M	T	re	c/r	0	0	0	0
Cxn management	7	0	0	0	0	0	0	0	1
lg	8	lg ₈	lg ₇	lg ₆	lg ₅	lg ₄	lg ₃	lg ₂	lg ₁
r, h	9	0	0	0	0	0	0	r	h
CTRL sequencing	10	0	0	0	0	0	0	1	0
length	11	0	0	0	0	0	0	0	1
rrr, sss	12	r ₄	r ₃	r ₂	r ₁	s ₄	s ₃	s ₂	s ₁
Autotune	13	0	1	0	0	0	1	0	1
length	14	0	0	0	0	0	0	1	0
m, f	15	m ₄	m ₃	m ₂	m ₁	f ₁₂	f ₁₁	f ₁₀	f ₉
f	16	f ₈	f ₇	f ₆	f ₅	f ₄	f ₃	f ₂	f ₁
Repl Grd Station List	17	0	1	0	0	0	1	1	1
lg	18	lg ₈	lg ₇	lg ₆	lg ₅	lg ₄	lg ₃	lg ₂	lg ₁
g	19	0	0	0	0	0	g ₂₇	g ₂₆	g ₂₅
g	20	g ₂₄	g ₂₃	g ₂₂	g ₂₁	g ₂₀	g ₁₉	g ₁₈	g ₁₇
g	21	g ₁₆	g ₁₅	g ₁₄	g ₁₃	g ₁₂	g ₁₁	g ₁₀	g ₉
g	22	g ₈	g ₇	g ₆	g ₅	g ₄	g ₃	g ₂	g ₁
d	23	d ₂₄	d ₂₃	d ₂₂	d ₂₁	d ₂₀	d ₁₉	d ₁₈	d ₁₇
d	24	d ₁₆	d ₁₅	d ₁₄	d ₁₃	d ₁₂	d ₁₁	d ₁₀	d ₉
d	25	d ₈	d ₇	d ₆	d ₅	d ₄	d ₃	d ₂	d ₁
erid, d	26	0	0	0	0	0	d ₂₇	d ₂₆	d ₂₅
c	27	c ₁₆	c ₁₅	c ₁₄	c ₁₃	c ₁₂	c ₁₁	c ₁₀	c ₉
c	28	c ₈	c ₇	c ₆	c ₅	c ₄	c ₃	c ₂	c ₁
flag	-	0	1	1	1	1	1	1	0

Table 7.35: CTRL_ACK_CTRL_RTS_a (CACRa): CTRL_ACK and CTRL_RTS DLPDU combined burst with unicast reservation

Description	Octet	Bit number							
		8	7	6	5	4	3	2	1
flag	-	0	1	1	1	1	1	1	0
a/d, rid, ver	1	s ₂₇	s ₂₆	s ₂₅	ver ₃	ver ₂	ver ₁	rid	a/d
s	2	s ₂₄	s ₂₃	s ₂₂	s ₂₁	s ₂₀	s ₁₉	s ₁₈	s ₁₇
s	3	s ₁₆	s ₁₅	s ₁₄	s ₁₃	s ₁₂	s ₁₁	s ₁₀	s ₉
s	4	s ₈	s ₇	s ₆	s ₅	s ₄	s ₃	s ₂	s ₁
burst id	5	0	0	0	0	1	1	0	1
T	6	0	T	0	0	0	0	0	1
lg, T, IB	7	0	T	IB	0	1	0	0	1
pr, lg	8	0	0	0	0	lg ₄	lg ₃	lg ₂	lg ₁
d	9	d ₂₄	d ₂₃	d ₂₂	d ₂₁	d ₂₀	d ₁₉	d ₁₈	d ₁₇
d	10	d ₁₆	d ₁₅	d ₁₄	d ₁₃	d ₁₂	d ₁₁	d ₁₀	d ₉
d	11	d ₈	d ₇	d ₆	d ₅	d ₄	d ₃	d ₂	d ₁
sdf	12	ro ₁₂	ro ₁₁	ro ₁₀	ro ₉	sdf	d ₂₇	d ₂₆	d ₂₅
ro	13	ro ₈	ro ₇	ro ₆	ro ₅	ro ₄	ro ₃	ro ₂	ro ₁
lg	14	lg ₈	lg ₇	lg ₆	lg ₅	lg ₄	lg ₃	lg ₂	lg ₁
erid, pr	15	0	0	1	0	pr ₄	pr ₃	pr ₂	pr ₁
c	16	c ₁₆	c ₁₅	c ₁₄	c ₁₃	c ₁₂	c ₁₁	c ₁₀	c ₉
c	17	c ₈	c ₇	c ₆	c ₅	c ₄	c ₃	c ₂	c ₁
flag	-	0	1	1	1	1	1	1	0

NOTE: In table 7.35, octet 6 is the CTRL_ACK and octets 7 and 8 are the CTRL_RTS DLPDU.

Table 7.36: CTRL_I (CTI): CTRL DLPDU with connection management, control sequencing, replacement ground station list, and response reservation

Description	Octet	Bit number							
		8	7	6	5	4	3	2	1
flag	-	0	1	1	1	1	1	1	0
a/d, rid, ver	1	s ₂₇	s ₂₆	s ₂₅	ver ₃	ver ₂	ver ₁	rid	a/d
s	2	s ₂₄	s ₂₃	s ₂₂	s ₂₁	s ₂₀	s ₁₉	s ₁₈	s ₁₇
s	3	s ₁₆	s ₁₅	s ₁₄	s ₁₃	s ₁₂	s ₁₁	s ₁₀	s ₉
s	4	s ₈	s ₇	s ₆	s ₅	s ₄	s ₃	s ₂	s ₁
burst id	5	0	0	0	0	1	1	0	1
pr	6	M	T	re	c/r	0	0	0	0
Cxn management	7	0	0	0	0	0	0	0	1
lg	8	lg ₈	lg ₇	lg ₆	lg ₅	lg ₄	lg ₃	lg ₂	lg ₁
r, h	9	0	0	0	0	0	0	r	h
CTRL sequencing	10	0	0	0	0	0	0	1	0
length	11	0	0	0	0	0	0	0	1
rrr, sss	12	r ₄	r ₃	r ₂	r ₁	s ₄	s ₃	s ₂	s ₁
Repl Grd Station List	13	0	1	0	0	0	1	1	1
lg	14	lg ₈	lg ₇	lg ₆	lg ₅	lg ₄	lg ₃	lg ₂	lg ₁
g	15	0	0	0	0	0	g ₂₇	g ₂₆	g ₂₅
g	16	g ₂₄	g ₂₃	g ₂₂	g ₂₁	g ₂₀	g ₁₉	g ₁₈	g ₁₇
g	17	g ₁₆	g ₁₅	g ₁₄	g ₁₃	g ₁₂	g ₁₁	g ₁₀	g ₉
g	18	g ₈	g ₇	g ₆	g ₅	g ₄	g ₃	g ₂	g ₁
d	19	d ₂₄	d ₂₃	d ₂₂	d ₂₁	d ₂₀	d ₁₉	d ₁₈	d ₁₇
d	20	d ₁₆	d ₁₅	d ₁₄	d ₁₃	d ₁₂	d ₁₁	d ₁₀	d ₉
d	21	d ₈	d ₇	d ₆	d ₅	d ₄	d ₃	d ₂	d ₁
erid, d	22	0	0	0	0	0	d ₂₇	d ₂₆	d ₂₅
c	23	c ₁₆	c ₁₅	c ₁₄	c ₁₃	c ₁₂	c ₁₁	c ₁₀	c ₉
c	24	c ₈	c ₇	c ₆	c ₅	c ₄	c ₃	c ₂	c ₁
flag	-	0	1	1	1	1	1	1	0

Table 7.37: CTRL_m (CTm): CTRL DLPDU with connection management, control sequencing, ground-based system mask, and response reservation

Description	Octet	Bit number							
		8	7	6	5	4	3	2	1
flag	-	0	1	1	1	1	1	1	0
a/d, rid, ver	1	s ₂₇	s ₂₆	s ₂₅	ver ₃	ver ₂	ver ₁	rid	a/d
s	2	s ₂₄	s ₂₃	s ₂₂	s ₂₁	s ₂₀	s ₁₉	s ₁₈	s ₁₇
s	3	s ₁₆	s ₁₅	s ₁₄	s ₁₃	s ₁₂	s ₁₁	s ₁₀	s ₉
s	4	s ₈	s ₇	s ₆	s ₅	s ₄	s ₃	s ₂	s ₁
burst id	5	0	0	0	0	1	1	0	1
M, T, IB	6	M	T	re	c/r	0	0	0	0
Cxn management	7	0	0	0	0	0	0	0	1
lg	8	lg ₈	lg ₇	lg ₆	lg ₅	lg ₄	lg ₃	lg ₂	lg ₁
r, h	9	0	0	0	0	0	0	r	h
CTRL sequencing	10	0	0	0	0	0	0	1	0
length	11	0	0	0	0	0	0	0	1
rrr, sss	12	r ₄	r ₃	r ₂	r ₁	s ₄	s ₃	s ₂	s ₁
Ground-based system mask	13	1	1	0	0	0	0	1	1
lg	14	0	0	0	0	0	1	0	0
m	15	0	0	0	0	0	g ₂₅	g ₂₆	g ₂₇
g	16	g ₈	g ₇	g ₆	g ₅	g ₄	g ₃	g ₂	g ₁
g	17	g ₁₆	g ₁₅	g ₁₄	g ₁₃	g ₁₂	g ₁₁	g ₁₀	g ₉
g	18	g ₈	g ₇	g ₆	g ₅	g ₄	g ₃	g ₂	g ₁
d	19	d ₂₄	d ₂₃	d ₂₂	d ₂₁	d ₂₀	d ₁₉	d ₁₈	d ₁₇
d	20	d ₁₆	d ₁₅	d ₁₄	d ₁₃	d ₁₂	d ₁₁	d ₁₀	d ₉
d	21	d ₈	d ₇	d ₆	d ₅	d ₄	d ₃	d ₂	d ₁
sdf	22	0	0	0	0	0	d ₂₇	d ₂₆	d ₂₅
c	23	c ₁₆	c ₁₅	c ₁₄	c ₁₃	c ₁₂	c ₁₁	c ₁₀	c ₉
c	24	c ₈	c ₇	c ₆	c ₅	c ₄	c ₃	c ₂	c ₁
flag	-	0	1	1	1	1	1	1	0

Table 7.38: CTRL_n (CTn): Invalid CTRL DLPDU with connection management, control sequencing, ground-based system mask, and unicast reservation

Description	Octet	Bit number							
		8	7	6	5	4	3	2	1
flag	-	0	1	1	1	1	1	1	0
a/d, rid, ver	1	s ₂₇	s ₂₆	s ₂₅	ver ₃	ver ₂	ver ₁	rid	a/d
s	2	s ₂₄	s ₂₃	s ₂₂	s ₂₁	s ₂₀	s ₁₉	s ₁₈	s ₁₇
s	3	s ₁₆	s ₁₅	s ₁₄	s ₁₃	s ₁₂	s ₁₁	s ₁₀	s ₉
s	4	s ₈	s ₇	s ₆	s ₅	s ₄	s ₃	s ₂	s ₁
burst id	5	0	0	0	0	1	1	0	1
M, T, IB	6	M	T	re	c/r	0	0	0	0
Cxn management	7	0	0	0	0	0	0	0	1
lg	8	lg ₈	lg ₇	lg ₆	lg ₅	lg ₄	lg ₃	lg ₂	lg ₁
r, h	9	0	1	0	0	0	0	r	h
CTRL sequencing	10	0	0	0	0	0	0	1	0
length	11	0	0	0	0	0	0	0	1
rrr, sss	12	r ₄	r ₃	r ₂	r ₁	s ₄	s ₃	s ₂	s ₁
Ground-based system mask	13	1	1	0	0	0	0	1	1
lg	14	0	0	0	0	0	1	0	0
m	15	0	0	0	0	0	g ₂₅	g ₂₆	g ₂₇
g	16	g ₈	g ₇	g ₆	g ₅	g ₄	g ₃	g ₂	g ₁
g	17	g ₁₆	g ₁₅	g ₁₄	g ₁₃	g ₁₂	g ₁₁	g ₁₀	g ₉
g	18	g ₈	g ₇	g ₆	g ₅	g ₄	g ₃	g ₂	g ₁
d	19	d ₂₄	d ₂₃	d ₂₂	d ₂₁	d ₂₀	d ₁₉	d ₁₈	d ₁₇
d	20	d ₁₆	d ₁₅	d ₁₄	d ₁₃	d ₁₂	d ₁₁	d ₁₀	d ₉
d	21	d ₈	d ₇	d ₆	d ₅	d ₄	d ₃	d ₂	d ₁
sdf	22	ro ₁₂	ro ₁₁	ro ₁₀	ro ₉	sdf	d ₂₇	d ₂₆	d ₂₅
ro	23	ro ₈	ro ₇	ro ₆	ro ₅	ro ₄	ro ₃	ro ₂	ro ₁
lg	24	lg ₈	lg ₇	lg ₆	lg ₅	lg ₄	lg ₃	lg ₂	lg ₁
erid, pr	25	0	0	1	0	pr ₄	pr ₃	pr ₂	pr ₁
c	26	c ₁₆	c ₁₅	c ₁₄	c ₁₃	c ₁₂	c ₁₁	c ₁₀	c ₉
c	27	c ₈	c ₇	c ₆	c ₅	c ₄	c ₃	c ₂	c ₁
flag	-	0	1	1	1	1	1	1	0

Table 7.39: CTRL_o (CTo): CTRL DLPDU with connection management, control sequencing, autotune, replacement ground station list, ground-based system mask, and response reservation

Description	Octet	Bit number							
		8	7	6	5	4	3	2	1
flag	-	0	1	1	1	1	1	1	0
a/d, rid, ver	1	s ₂₇	s ₂₆	s ₂₅	ver ₃	ver ₂	ver ₁	rid	a/d
s	2	s ₂₄	s ₂₃	s ₂₂	s ₂₁	s ₂₀	s ₁₉	s ₁₈	s ₁₇
s	3	s ₁₆	s ₁₅	s ₁₄	s ₁₃	s ₁₂	s ₁₁	s ₁₀	s ₉
s	4	s ₈	s ₇	s ₆	s ₅	s ₄	s ₃	s ₂	s ₁
burst id	5	0	0	0	0	1	1	0	1
pr	6	M	T	re	c/r	0	0	0	0
Cxn management	7	0	0	0	0	0	0	0	1
lg	8	lg ₈	lg ₇	lg ₆	lg ₅	lg ₄	lg ₃	lg ₂	lg ₁
r, h	9	0	0	0	0	0	0	r	h
CTRL sequencing	10	0	0	0	0	0	0	1	0
length	11	0	0	0	0	0	0	0	1
rrr, sss	12	r ₄	r ₃	r ₂	r ₁	s ₄	s ₃	s ₂	s ₁
Autotune	13	0	1	0	0	0	1	0	1
length	14	0	0	0	0	0	0	1	0
m, f	15	m ₄	m ₃	m ₂	m ₁	f ₁₂	f ₁₁	f ₁₀	f ₉
f	16	f ₈	f ₇	f ₆	f ₅	f ₄	f ₃	f ₂	f ₁
Repl Grd Station List	17	0	1	0	0	0	1	1	1
lg	18	lg ₈	lg ₇	lg ₆	lg ₅	lg ₄	lg ₃	lg ₂	lg ₁
g	19	0	0	0	0	0	g ₂₇	g ₂₆	g ₂₅
g	20	g ₂₄	g ₂₃	g ₂₂	g ₂₁	g ₂₀	g ₁₉	g ₁₈	g ₁₇
g	21	g ₁₆	g ₁₅	g ₁₄	g ₁₃	g ₁₂	g ₁₁	g ₁₀	g ₉
g	22	g ₈	g ₇	g ₆	g ₅	g ₄	g ₃	g ₂	g ₁
Ground-based system mask	23	1	1	0	0	0	0	1	1
lg	24	0	0	0	0	0	1	0	0
m	25	0	0	0	0	0	g ₂₅	g ₂₆	g ₂₇
g	26	g ₈	g ₇	g ₆	g ₅	g ₄	g ₃	g ₂	g ₁
g	27	g ₁₆	g ₁₅	g ₁₄	g ₁₃	g ₁₂	g ₁₁	g ₁₀	g ₉
g	28	g ₈	g ₇	g ₆	g ₅	g ₄	g ₃	g ₂	g ₁
d	29	d ₂₄	d ₂₃	d ₂₂	d ₂₁	d ₂₀	d ₁₉	d ₁₈	d ₁₇
d	30	d ₁₆	d ₁₅	d ₁₄	d ₁₃	d ₁₂	d ₁₁	d ₁₀	d ₉
d	31	d ₈	d ₇	d ₆	d ₅	d ₄	d ₃	d ₂	d ₁
erid, d	32	0	0	0	0	0	d ₂₇	d ₂₆	d ₂₅
c	33	c ₁₆	c ₁₅	c ₁₄	c ₁₃	c ₁₂	c ₁₁	c ₁₀	c ₉
c	34	c ₈	c ₇	c ₆	c ₅	c ₄	c ₃	c ₂	c ₁
flag	-	0	1	1	1	1	1	1	0

Table 7.40: CTRL_q (CTq): CTRL DLPDU with connection management, control sequencing, protocol options and response reservation

Description	Octet	Bit number							
		8	7	6	5	4	3	2	1
flag	-	0	1	1	1	1	1	1	0
a/d, rid, ver	1	s ₂₇	s ₂₆	s ₂₅	ver ₃	ver ₂	ver ₁	rid	a/d
s	2	s ₂₄	s ₂₃	s ₂₂	s ₂₁	s ₂₀	s ₁₉	s ₁₈	s ₁₇
s	3	s ₁₆	s ₁₅	s ₁₄	s ₁₃	s ₁₂	s ₁₁	s ₁₀	s ₉
s	4	s ₈	s ₇	s ₆	s ₅	s ₄	s ₃	s ₂	s ₁
burst id	5	0	0	0	0	1	1	0	1
pr	6	M	T	re	c/r	0	0	0	0
Cxn management	7	0	0	0	0	0	0	0	1
lg	8	lg ₈	lg ₇	lg ₆	lg ₅	lg ₄	lg ₃	lg ₂	lg ₁
r, h	9	0	0	0	0	0	0	r	h
CTRL sequencing	10	0	0	0	0	0	0	1	0
length	11	0	0	0	0	0	0	0	1
rrr, sss	12	r ₄	r ₃	r ₂	r ₁	s ₄	s ₃	s ₂	s ₁
Protocol options	13	0	0	0	0	0	0	1	1
length	14	0	0	0	0	0	0	0	1
b, i	15	0	0	0	0	0	b	i	0
d	16	d ₂₄	d ₂₃	d ₂₂	d ₂₁	d ₂₀	d ₁₉	d ₁₈	d ₁₇
d	17	d ₁₆	d ₁₅	d ₁₄	d ₁₃	d ₁₂	d ₁₁	d ₁₀	d ₉
d	18	d ₈	d ₇	d ₆	d ₅	d ₄	d ₃	d ₂	d ₁
erid, d	19	0	0	0	0	0	d ₂₇	d ₂₆	d ₂₅
c	20	c ₁₆	c ₁₅	c ₁₄	c ₁₃	c ₁₂	c ₁₁	c ₁₀	c ₉
c	21	c ₈	c ₇	c ₆	c ₅	c ₄	c ₃	c ₂	c ₁
flag	-	0	1	1	1	1	1	1	0

Table 7.41: CTRL_r (CTr): Invalid CTRL DLPDU with connection management, control sequencing, ATN router NETs, ground-based system mask, and response reservation

Description	Octet	Bit number							
		8	7	6	5	4	3	2	1
flag	-	0	1	1	1	1	1	1	0
a/d, rid, ver	1	s ₂₇	s ₂₆	s ₂₅	ver ₃	ver ₂	ver ₁	rid	a/d
s	2	s ₂₄	s ₂₃	s ₂₂	s ₂₁	s ₂₀	s ₁₉	s ₁₈	s ₁₇
s	3	s ₁₆	s ₁₅	s ₁₄	s ₁₃	s ₁₂	s ₁₁	s ₁₀	s ₉
s	4	s ₈	s ₇	s ₆	s ₅	s ₄	s ₃	s ₂	s ₁
burst id	5	0	0	0	0	1	1	0	1
pr	6	M	T	re	c/r	0	0	0	0
Cxn management	7	0	0	0	0	0	0	0	1
lg	8	lg ₈	lg ₇	lg ₆	lg ₅	lg ₄	lg ₃	lg ₂	lg ₁
r, h	9	1	0	0	0	0	0	r	h
CTRL sequencing	10	0	0	0	0	0	0	1	0
length	11	0	0	0	0	0	0	0	1
rrr, sss	12	r ₄	r ₃	r ₂	r ₁	s ₄	s ₃	s ₂	s ₁
Protocol options	13	0	0	0	0	0	0	1	1
length	14	0	0	0	0	0	0	0	1
b, i	15	0	0	0	0	0	b	i	0
ATN router NETs	16	1	1	0	0	0	0	1	0
length	17	lg ₈	lg ₇	lg ₆	lg ₅	lg ₄	lg ₃	lg ₂	lg ₁
a	18	a ₂₄	a ₂₃	a ₂₂	a ₂₁	a ₂₀	a ₁₉	a ₁₈	a ₁₇
a	19	a ₁₆	a ₁₅	a ₁₄	a ₁₃	a ₁₂	a ₁₁	a ₁₀	a ₉
a	20	a ₈	a ₇	a ₆	a ₅	a ₄	a ₃	a ₂	a ₁
r	21	r ₂₄	r ₂₃	r ₂₂	r ₂₁	r ₂₀	r ₁₉	r ₁₈	r ₁₇
r	22	r ₁₆	r ₁₅	r ₁₄	r ₁₃	r ₁₂	r ₁₁	r ₁₀	r ₉
r	23	r ₈	r ₇	r ₆	r ₅	r ₄	r ₃	r ₂	r ₁
Ground-based system mask	24	1	1	0	0	0	0	1	1
lg	25	0	0	0	0	0	1	0	0
m	26	0	0	0	0	0	g ₂₅	g ₂₆	g ₂₇
g	27	g ₈	g ₇	g ₆	g ₅	g ₄	g ₃	g ₂	g ₁
g	28	g ₁₆	g ₁₅	g ₁₄	g ₁₃	g ₁₂	g ₁₁	g ₁₀	g ₉
g	29	g ₈	g ₇	g ₆	g ₅	g ₄	g ₃	g ₂	g ₁
d	30	d ₂₄	d ₂₃	d ₂₂	d ₂₁	d ₂₀	d ₁₉	d ₁₈	d ₁₇
d	31	d ₁₆	d ₁₅	d ₁₄	d ₁₃	d ₁₂	d ₁₁	d ₁₀	d ₉
d	32	d ₈	d ₇	d ₆	d ₅	d ₄	d ₃	d ₂	d ₁
erid, d	33	0	0	0	0	0	d ₂₇	d ₂₆	d ₂₅
c	34	c ₁₆	c ₁₅	c ₁₄	c ₁₃	c ₁₂	c ₁₁	c ₁₀	c ₉
c	35	c ₈	c ₇	c ₆	c ₅	c ₄	c ₃	c ₂	c ₁
flag	-	0	1	1	1	1	1	1	0

Table 7.42: CTRL_s (CTs): CTRL DLPDU with connection management, control sequencing, LCR cause, and response reservation

Description	Octet	Bit number							
		8	7	6	5	4	3	2	1
flag	-	0	1	1	1	1	1	1	0
a/d, rid, ver	1	s ₂₇	s ₂₆	s ₂₅	ver ₃	ver ₂	ver ₁	rid	a/d
s	2	s ₂₄	s ₂₃	s ₂₂	s ₂₁	s ₂₀	s ₁₉	s ₁₈	s ₁₇
s	3	s ₁₆	s ₁₅	s ₁₄	s ₁₃	s ₁₂	s ₁₁	s ₁₀	s ₉
s	4	s ₈	s ₇	s ₆	s ₅	s ₄	s ₃	s ₂	s ₁
burst id	5	0	0	0	0	1	1	0	1
pr	6	M	T	re	c/r	0	0	0	0
Cxn management	7	0	0	0	0	0	0	0	1
lg	8	lg ₈	lg ₇	lg ₆	lg ₅	lg ₄	lg ₃	lg ₂	lg ₁
r, h	9	0	0	0	0	0	0	r	h
CTRL sequencing	10	0	0	0	0	0	0	1	0
length	11	0	0	0	0	0	0	0	1
rrr, sss	12	r ₄	r ₃	r ₂	r ₁	s ₄	s ₃	s ₂	s ₁
LCR cause	13	0	0	0	0	0	1	0	0
lg	14	lg ₈	lg ₇	lg ₆	lg ₅	lg ₄	lg ₃	lg ₂	lg ₁
c	15	c ₈	c ₇	c ₆	c ₅	c ₄	c ₃	c ₂	c ₁
d	16	d ₁₆	d ₁₅	d ₁₄	d ₁₃	d ₁₂	d ₁₁	d ₁₀	d ₉
d	17	d ₈	d ₇	d ₆	d ₅	d ₄	d ₃	d ₂	d ₁
a	18	a ₈	a ₇	a ₆	a ₅	a ₄	a ₃	a ₂	a ₁
d	13	d ₂₄	d ₂₃	d ₂₂	d ₂₁	d ₂₀	d ₁₉	d ₁₈	d ₁₇
d	14	d ₁₆	d ₁₅	d ₁₄	d ₁₃	d ₁₂	d ₁₁	d ₁₀	d ₉
d	15	d ₈	d ₇	d ₆	d ₅	d ₄	d ₃	d ₂	d ₁
erid, d	16	0	0	0	0	0	d ₂₇	d ₂₆	d ₂₅
c	17	c ₁₆	c ₁₅	c ₁₄	c ₁₃	c ₁₂	c ₁₁	c ₁₀	c ₉
c	18	c ₈	c ₇	c ₆	c ₅	c ₄	c ₃	c ₂	c ₁
flag	-	0	1	1	1	1	1	1	0

Table 7.43: CTRL_t (CTt): CTRL DLPDU with connection management, control sequencing, ground-based system mask, random access, and response reservation

Description	Octet	Bit number							
		8	7	6	5	4	3	2	1
flag	-	0	1	1	1	1	1	1	0
a/d, rid, ver	1	s ₂₇	s ₂₆	s ₂₅	ver ₃	ver ₂	ver ₁	rid	a/d
s	2	s ₂₄	s ₂₃	s ₂₂	s ₂₁	s ₂₀	s ₁₉	s ₁₈	s ₁₇
s	3	s ₁₆	s ₁₅	s ₁₄	s ₁₃	s ₁₂	s ₁₁	s ₁₀	s ₉
s	4	s ₈	s ₇	s ₆	s ₅	s ₄	s ₃	s ₂	s ₁
burst id	5	0	0	0	0	1	1	0	1
M, T, IB	6	M	T	re	c/r	0	0	0	0
Cxn management	7	0	0	0	0	0	0	0	1
lg	8	lg ₈	lg ₇	lg ₆	lg ₅	lg ₄	lg ₃	lg ₂	lg ₁
r, h	9	0	0	0	0	0	0	r	h
CTRL sequencing	10	0	0	0	0	0	0	1	0
length	11	0	0	0	0	0	0	0	1
rrr, sss	12	r ₄	r ₃	r ₂	r ₁	s ₄	s ₃	s ₂	s ₁
Ground-based system mask	13	1	1	0	0	0	0	1	1
lg	14	0	0	0	0	0	1	0	0
m	15	0	0	0	0	0	g ₂₅	g ₂₆	g ₂₇
g	16	g ₈	g ₇	g ₆	g ₅	g ₄	g ₃	g ₂	g ₁
g	17	g ₁₆	g ₁₅	g ₁₄	g ₁₃	g ₁₂	g ₁₁	g ₁₀	g ₉
g	18	g ₈	g ₇	g ₆	g ₅	g ₄	g ₃	g ₂	g ₁
Random access	19	0	1	0	0	1	0	0	0
length	20	0	0	0	0	0	1	0	0
p	21	p ₈	p ₇	p ₆	p ₅	p ₄	p ₃	p ₂	p ₁
VS3	22	VS3 ₈	VS3 ₇	VS3 ₆	VS3 ₅	VS3 ₄	VS3 ₃	VS3 ₂	VS3 ₁
VS3	23	VS3 ₁₆	VS3 ₁₅	VS3 ₁₄	VS3 ₁₃	VS3 ₁₂	VS3 ₁₁	VS3 ₁₀	VS3 ₉
TM2	24	TM2 ₈	TM2 ₇	TM2 ₆	TM2 ₅	TM2 ₄	TM2 ₃	TM2 ₂	TM2 ₁
d	25	d ₂₄	d ₂₃	d ₂₂	d ₂₁	d ₂₀	d ₁₉	d ₁₈	d ₁₇
d	26	d ₁₆	d ₁₅	d ₁₄	d ₁₃	d ₁₂	d ₁₁	d ₁₀	d ₉
d	27	d ₈	d ₇	d ₆	d ₅	d ₄	d ₃	d ₂	d ₁
sdf	28	0	0	0	0	0	d ₂₇	d ₂₆	d ₂₅
c	29	c ₁₆	c ₁₅	c ₁₄	c ₁₃	c ₁₂	c ₁₁	c ₁₀	c ₉
c	30	c ₈	c ₇	c ₆	c ₅	c ₄	c ₃	c ₂	c ₁
flag	-	0	1	1	1	1	1	1	0

7.4.3.2 Test cases

The equipment under test must be brought into the defined idle state before the performance of the individual test cases. Each test case starts in this state and leaves the equipment in that state after completion. The idle state is the state which the equipment enters after successful completion of the power up sequence. To perform several test cases in sequence the power on macro M_POWER_UP must only be executed at the beginning.

All protocol test cases shall be performed on a GSC channel (GSC1 or GSC2) unless stated otherwise in the test case itself.

If an expected test result mentioned in a test step is not observed during the execution of a test case, then the test case must be terminated and the equipment initialized before a new test case is executed. Further verification in that test case may not provide any valid results.

7.4.3.2.1 Test case macros

Test case macros shall be as defined in EN 302 842-2 [6], clause 7.4.3.2.1 with the following additional macros.

Macro name: M_INITIALIZE_NSCOP				Performs initial exchange for NSCOP communication.		
Parameters:						
Context	Step	Action	PCO	Action qualifier	Ref	Comment
macro	1	send	RF	CTRL_RTS_a (s:= add_B; d:= add_A; IB:= 1; T:= 0; lg:= 4)	CRa	Send an RTS using the long transmission procedures from a simulated station B, with IB = 1 and T = 0, indicating this is the first transmission from station B to station A. The RTS contains a unicast reservation for a response.
	2	verify	RF	CTRL_CTS_a (s = add_A; d = add_B) in the slot reserved by the RTS	CCa	Verify that a CTRL_CTS is sent by the station under test in the slot reserved by the RTS. The CTS contains an information transfer reservation that also includes a reservation for an acknowledgement.
	3	send	RF	CTRL_b (s:= add_B; d:= add_A; T:= 0) in the slot reserved by the CTS	CTb	Send a CTRL DLPDU from station B with T = 0 in the slot reserved by the CTS.
	4	verify	RF	CTRL_ACK_a (s = add_A; d = add_B; T = 0) in the ack slot reserved by the CTS	CAa	Verify that a CTRL_ACK is sent by the station under test in the ack slot reserved by the CTS.
Comments:						

Macro name: M_INITIALIZE_ZOCOP				Performs initial exchange for ZOCOP communication.		
Parameters:						
Context	Step	Action	PCO	Action qualifier	Ref	Comment
macro	1	send	RF	INFO_SZOM_a (s:= add_B; d:= add_A; T:= 0; neg:= 0; lg:= 4)	IFSZa	Send an INFO_SZOM using the short transmission procedures from a simulated station B, with T = 0, neg = 0 and lg = 4, indicating this is the first transmission from station B to station A. The INFO_SZOM contains a unicast reservation for a response.
	2	verify	RF	INFO_ACK_SZOM_a (s = add_A; d = add_B) in the slot reserved by the INFO_SZOM	IASZa	Verify that an INFO_ACK_SZOM is sent by the station under test in the slot reserved by the INFO_SZOM.
	3	verify	RF	T = 0, neg = 0 and seq = 0 in INFO_ACK_SZOM_a (s = add_A; d = add_B)	IASZa	Verify that the INFO_ACK_SZOM contains T = 0, neg = 0 and seq = 0.
Comments:						

Macro name: M_LME_INITIALIZE_LINK_MOB		Performs link establishment at the LME.				
Parameters:						
Context	Step	Action	PCO	Action qualifier	Ref	Comment
macro	1	send	LME	REQUEST TO PERFORM LINK ESTABLISHMENT with ground station G		Send a request at the LME of the station under test to perform link establishment with the selected simulated ground station G.
	2	await	RF	BURST from station under test		Wait for a burst from the station under test.
	3	verify	RF	CTRL_RTS_a (s:= add_A; d:= add_G; IB:= 1; T:= 0; lg:= 1)	CRA	Verify that the station under test sends an RTS using the long transmission procedures to simulated ground station G, with IB = 1 and T = 0, indicating this is the first transmission from station A to station G. The RTS contains a unicast reservation for a response.
	4	send	RF	CTRL_CTS_a (s = add_G; d = add_A; T = 0) in the slot reserved by the RTS	CCa	Send a CTS to the station under test from simulated ground station G.
	5	await	RF	BURST from station under test		Wait for a burst from the station under test.
	6	verify	RF	CTRL_d (s:= add_A; d:= add_G; M:= 0; T:= 0; re:= 1; c/r:= 0; h:= 0; r:= 0; lg:= 1; rrr:= 0; sss:= 0) in the slot reserved by the CTS	CTd	Verify that the station under test sends a CTRL DLPDU to simulated ground station G with parameters indicating a CTRL_CMD_LE (re = 1).
	7	send	RF	CTRL_ACK_CTRL_RTS_a (s = add_G; d = add_A; lg:= 2) in the ack slot reserved by the CTS	CACRa	Send a CTRL_ACK / CTRL_RTS to the station under test.
	8	await	RF	BURST from station under test		Wait for a burst from the station under test.
	9	verify	RF	CTRL_CTS_a (s = add_A; d = add_G) in the slot reserved by the RTS	CCa	Verify that the station under test sends a CTRL_CTS to simulated ground station G.
	10	send	RF	CTRL_m (s:= add_G; d:= add_A; M:= 0; T:= 0; re:= 1; c/r:= 1; h:= 0; r:= 0; lg:= 1; rrr:= 0; sss:= 0; g:= add_G) in the slot reserved by the CTS	CTm	Send a CTRL burst indicating a CTRL_RSP_LE to the station under test, including the ground-based system mask parameter.
	11	await	RF	BURST from station under test		Wait for a burst from the station under test.
	12	verify	RF	CTRL_ACK_a (s:= add_A; d:= add_G; T:= 0) in the ack slot reserved by the CTS	CAa	Verify that the station under test sends an ACK in response to the completed message.
Comments:						

7.4.3.2.2 Test case descriptions

Test case name:		DLS Links				
Purpose:		To demonstrate that a station supporting the communications functionality provided by the DLS will simultaneously support at least 8 peer-to-peer links with other stations.				
Context	Step	Action	PCO	Action qualifier	Ref	Comment
preamble	1	do		M_POWER_UP		Prepare the transceiver for testing.
test body	2	rep		s1:= {B, C, D, E, F, G, H, I}		Start a loop for 8 simulated stations to send messages to station A.
	3	send	RF	CTRL_RTS_a (s:= s1; IB:= 1; T:= 0; d:= add_A)	CRa	Send a CTRL_RTS from station s1 to station A. The burst contains a unicast reservation reserving a slot for A's response.
	4	end rep		next s1		Select the next station from which to send transmissions.
	5	rep		s1:= {B, C, D, E, F, G, H, I}		Start a loop to check messages sent in response by station A.
	6	verify	RF	CTRL_CTS_a (s = add_A; d = s1) in slot reserved by the RTS from station s1	CCa	Verify that CTRL_CTS messages are sent in response by station A in the slot reserved by the appropriate RTS, and hence that 8 links are being supported.
	7	end rep		next s1		End loop.
postamble	8					Bring test equipment into idle state.
Comments:						

Test case name:		DLS_ND2				
Purpose:		To demonstrate that a station will send data requiring a burst of length less than or equal to ND2 octets via the short transmission procedure, and a burst of length greater than ND2 via the long transmission procedure.				
Context	Step	Action	PCO	Action qualifier	Ref	Comment
preamble	1	do		M_POWER_UP		Prepare the transceiver for testing.
	2	do		SET PARAMETERS (ND3:= 5 slots; ND2:= 86 octets)		Set the parameter ND3 = 5 slots and ND2 = 86 octets (3 slots).
	3	do		M_INITIALIZE_NSCOP		Initialize the ground-air link.
test body	4	rep 3		l1:= {1, 2, 3}		Start loop.
	5	send	DLS	REQUEST TO TRANSMIT DATA DLPDU (s:= add_A; d:= add_B) with length requiring burst = l1 slots		Send a request from a DLS user to the station under test to send a DATA DLPDU to a simulated station B requiring a burst of length l1 slots.
	6	await	RF	BURST transmitted by station A		Wait for a burst to be transmitted by station A.
	7	verify	RF	INFO_a (s = add_A; d = add_B)	IFa	Verify that the station under test sends a DATA DLPDU by the short transmission procedures. The burst contains a unicast reservation for an acknowledgement.
	8	verify	RF	M = 0 in INFO_a	IFa	Verify that the more bit M = 0 in the DATA DLPDU transmitted by the short transmission procedure.
	9	send	RF	INFO_ACK (s:= add_B; d:= add_A) in slot reserved by the INFO	IAa	Send an ACK from station B in the slot reserved by the INFO to the station under test.
	10	endrep		next l1		End loop.
	11	send	DLS	REQUEST TO TRANSMIT DATA DLPDU (s:= add_A; d:= add_B) with length requiring burst = 4 slots		Send a request from a DLS user to the station under test to transmit a DATA DLPDU to a simulated station B, requiring a burst of length 4 slots.
	12	await	RF	BURST transmitted by station A		Wait for a burst to be transmitted by station A.
	13	verify	RF	INFO_RTS_a (s = add_A; d = add_B)	IRa	Verify that an RTS is sent by the station under test, indicating initiation of a long transmission procedure. The RTS contains a unicast reservation for a response.
	14	send	RF	INFO_CTS_a (s:= add_B; d:= add_A)	ICa	Send a CTS in response from station B to station A in the slot reserved by the RTS. The CTS contains an information transfer reservation that also includes a reservation for an acknowledgement.
	15	await	RF	BURST transmitted by station A		Wait for a burst to be transmitted by station A.
	16	verify	RF	INFO_b (s = add_A; d = add_B) in slot reserved by the CTS	IFb	Verify that a DATA DLPDU is sent by station A in the reserved slot.
	17	verify	RF	M = 0 in INFO_b	IFb	Verify that the more bit M = 0 in the DATA DLPDU transmitted by the long transmission procedure.
	18	send	RF	INFO_ACK_a (s:= add_B; d:= add_A) in the ack slot reserved by the CTS	IAa	Send an ACK from station B in response in the slot reserved for the acknowledgement.
postamble	19					Bring test equipment into idle state.
Comments:						

Test case name:		DLS_ND3				
Purpose:		To demonstrate that fragmentation will not occur if a message is less than or equal to ND3 but will occur if it is greater than ND3 in length.				
Context	Step	Action	PCO	Action qualifier	Ref	Comment
preamble	1	do		M_POWER_UP		Prepare the transceiver for testing.
	2	do		SET PARAMETERS (ND3:= 6 slots; ND2:= 86 octets)		Set the parameter ND3 = 6 and ND2 = 86 octets (3 slots).
	3	do		M_INITIALIZE_NSCOP		Initialize the ground-air link.
Test body	4	rep 3		l1:= {4, 5, 6}		Start loop.
	5	send	DLS	REQUEST TO TRANSMIT DATA DLPDU (s:= add_A; d:= add_B) with length = l1 slots		Send a request from a DLS user to the station under test to send a DATA DLPDU requiring a length of l1 slots.
	6	verify	RF	INFO_RTS_a (s = add_A; d = add_B)	IRa	Verify that an RTS is sent by the station under test, indicating initiation of a long transmission procedure. The burst contains a unicast reservation reserving a slot for a response.
	7	send	RF	INFO_CTS_a (s:= add_B; d:= add_A) in slot reserved by RTS	ICa	Send a CTS in response from station B to station A in the slot reserved by the RTS. The CTS contains an information transfer reservation that also includes a reservation for an acknowledgement.
	8	verify	RF	INFO_b (s = add_A; d = add_B) in slot reserved by CTS	IFb	Verify that a DATA DLPDU is sent by station A in the slot reserved by the CTS.
	9	send	RF	INFO_ACK_a (s:= add_B; d:= add_A)	IAa	Send an ACK from station B in the ack slot reserved by the CTS in response to the completed message.
	10	endrep		next l1		End loop.
	11	rep 3		l1:= {7, 8, 9}		Start loop.
	12	send	DLS	REQUEST TO TRANSMIT DATA DLPDU (s:= add_A; d := add_B) with length = l1 slots		Send a request from a DLS user to the station under test to send a DATA DLPDU requiring a length of l1 slots.
	13	verify	RF	INFO_RTS_a (s = add_A; d = add_B)	IRa	Verify that an RTS is sent by the station under test, indicating the beginning of a long transmission procedure. The RTS contains a unicast reservation for a response.
	14	send	RF	INFO_CTS_a (s:= add_B; d:= add_A) in the slot reserved by the RTS	ICa	Send a CTS in response from station B to station A in the slot reserved by the RTS. The CTS contains an information transfer reservation that also includes a reservation for an acknowledgement.
	15	verify	RF	INFO_RTS_INFO_b (s = add_A; d = add_B) in the slot reserved by the CTS	IRIFb	Verify that an RTS / DATA is sent by station A in the slot reserved by the CTS. The RTS reserves another slot for the rest of the data.
	16	send	RF	INFO_ACK_INFO_CTS_a (s:= add_B; d:= add_A) in the ack slot reserved by the previous CTS	IAICa	Send an ACK / CTS from station B in response, in the ack slot reserved by the previous CTS. The CTS contains an information transfer reservation that also includes a reservation for an acknowledgement.
	17	verify	RF	INFO_b (s = add_A; d = add_B) in the slot reserved by the last CTS	IFb	Verify that the DATA DLPDU is sent by station A in the slot reserved by the last CTS.
	18	send	RF	INFO_ACK_a (s:= add_B; d:= add_A) in the ack slot reserved by the last CTS	IAa	Send an ACK from station B in response to the completed message, in the ack slot reserved by the last CTS.
	19	endrep		next l1		End loop.
postamble	20					Bring test equipment into idle state.
Comments:						

Test case name:		DLS_Data				
Purpose:		To demonstrate that a station will only transmit one data link packet in a DATA DLPDU.				
Context	Step	Action	PCO	Action qualifier	Ref	Comment
preamble	1	do		M_POWER_UP		Prepare the transceiver for testing.
	2	do		SET PARAMETERS (ND3:=5 slots; ND2:= 4 slots)		Set parameter ND3 = 5 and ND2 = 118 octets (4 slots).
	3	do		M_INITIALIZE_NSCOP		Initialize the ground-air link.
test body	4	send	DLS	REQUEST TO TRANSMIT DATA DLPDU (s:= add_A; d:= add_B; pr:= 2) with length = 2 slots		Send a request from a DLS user to the station under test to send a DATA DLPDU with length = 2 slots.
	5	send	DLS	REQUEST TO TRANSMIT DATA DLPDU (s:= add_A; d:= add_B; pr:= 3) with length = 2 slots		Send a request from a DLS user to the station under test to send a DATA DLPDU with length = 2 slots.
	6	verify	RF	INFO_a (s = add_A; d = add_B; pr = 3))	CTa	Verify that a DATA DLPDU is sent by the station under test, indicating the beginning of a short transmission procedure. The burst includes a unicast request reservation for a response.
	7	send	RF	INFO_ACK_a (s:= add_B; d:= add_A) in the slot reserved by the INFO with pr = 3	CAa	Send an ACK from station B as an acknowledgement in the slot reserved by the INFO with pr = 3.
	8	verify	RF	INFO_a (s = add_A; d = add_B; pr = 2)	CTa	Verify that a DATA DLPDU is sent by station A indicating the beginning of a short transmission procedure. The burst includes a unicast request reservation for a response.
	9	send	RF	INFO_ACK_a (s:= add_B; d:= add_A) in the slot reserved by the INFO with pr = 2	CAa	Send an ACK from station B as an acknowledgement in the slot reserved by the INFO with pr = 2.
postamble	10					Bring test equipment into idle state.
Comments:						

Test case name:		DLS_Duplicate_Short				
Purpose:		To demonstrate that duplicate DATA DLPDUs received by the short transmission procedure are discarded.				
Reference:						
Context	Step	Action	PCO	Action qualifier	Ref	Comment
preamble	1	do		M_POWER_UP		Prepare the transceiver for testing.
	2	do		M_INITIALIZE_NSCOP		Initialize the ground-air link.
test body	3	send	RF	INFO_a (s:= add_B; d:= add_A; T:= 1; in:= info1)	IFa	Send a message with T = 1 and information field = info1 from a simulated station B to the station under test via the short transmission procedure. The burst contains a unicast reservation reserving a slot for a response.
	4	send	RF	INFO_a (s:= add_B; d:= add_A; T:= 1; in:= info2)	IFa	Send a second message with T = 1 and information field = info2 from station B to the station under test. The burst contains a unicast reservation reserving a slot for a response.
	5	verify	DLS	INFO_a (s = add_B; d = add_A; T:= 1; in = info1) passed to DLS user	IFa	Verify that only the first INFO_a message is passed to the DLS user by the station under test and therefore that the duplicate message was discarded.
	6	verify	RF	INFO_ACK (s = add_A; d = add_B) sent by the station under test in the slot reserved by the first INFO	IAa	Verify that an ACK is sent to station B by the station under test in the slot reserved by the first INFO.
	7	verify	RF	INFO_ACK (s = add_A; d = add_B) sent by the station under test in the slot reserved by the INFO message	IAa	Verify that an ACK is sent to station B by the station under test in the slot reserved by the second INFO.
postamble	8					Bring test equipment into idle state.
Comments:						

Test case name:		DLS_Duplicate_Long				
Purpose:		To demonstrate that duplicate DATA DLPDUs received by the long transmission procedure are discarded.				
Reference:						
Context	Step	Action	PCO	Action qualifier	Ref	Comment
preamble	1	do		M_POWER_UP		Prepare the transceiver for testing.
	2	do		SET PARAMETERS (ND3:= 5 slots; ND2:= 86 octets)		Set the parameter ND3 = 5 slots and ND2 = 86 octets (3 slots).
	3	do		M_INITIALIZE_NSCOP		Initialize the air-ground link.
test body	4	send	RF	INFO_RTS_a (s:= add_B; d:= add_A; T:= 1; pr:= 3; lg:= 5)	IRa	Send an INFO_RTS using the long transmission procedures from a simulated station B, with T = 1, indicating this is the first transmission in the sequence from station B to station A following the initialization. The burst contains a unicast reservation for a response.
	5	await		BURST transmitted by station A		Wait for a burst transmitted by station A.
	6	verify	RF	INFO_CTS_a (s = add_A; d = add_B) in slot reserved by RTS	ICa	Verify that a CTS is transmitted by station A in the slot reserved by the RTS. The CTS contains an information transfer reservation that also includes a reservation for an acknowledgement.
	7	send	RF	INFO_b (s:= add_B; d:= add_A; T:= 1) in slot reserved by CTS	IFb	Send the DATA DLPDU from station B with T = 1 in the slot reserved by the CTS.
	8	verify	DLS	INFO_b (s:= add_B; d:= add_A; T:= 1) passed to DLS user	IFb	Verify that the INFO_a message is passed to the DLS user by the station under test.
	9	await		BURST transmitted by station A		Wait for a burst transmitted by station A.
	10	verify	RF	INFO_ACK_a (s = add_A; d = add_B) in ack slot reserved by CTS	IAa	Verify that an ACK is transmitted by station A in the acknowledgement slot reserved by the CTS.
	11	verify	RF	T = 1 in INFO_ACK_a (s = add_A; d = add_B)	IAa	Verify that the ACK contains T = 1.
	12	send	RF	INFO_RTS_a (s:= add_B; d:= add_A; T:= 0; pr:= 3; lg:= 5)	IRa	Send an INFO_RTS using the long transmission procedures from a simulated station B, with T = 0. The burst contains a unicast reservation for a response.
	13	await		BURST transmitted by station A		Wait for a burst transmitted by station A.
	14	verify	RF	INFO_CTS_a (s = add_A; d = add_B) in slot reserved by RTS	ICa	Verify that a CTS is transmitted by station A in the slot reserved by the RTS. The CTS contains an information transfer reservation that also includes a reservation for an acknowledgement.
	15	send	RF	INFO_b (s:= add_B; d:= add_A; T:= 1) in slot reserved by CTS	IFb	Send the DATA DLPDU from station B with T = 1 in the slot reserved by the CTS. This is incorrectly a duplicate INFO burst, since T has the same value as for the last INFO.
	16	verify	DLS	INFO_b (s:= add_B; d:= add_A; T:= 1) not passed to DLS user	IFb	Verify that the second INFO_a message with T = 1 is not passed to the DLS user by the station under test, and is discarded as a duplicate.
	17	await		BURST transmitted by station A		Wait for a burst transmitted by station A.
	18	verify	RF	INFO_ACK_a (s = add_A; d = add_B)	IAa	Verify that an ACK is transmitted by station A.
	19	verify	RF	T = 1 in INFO_ACK_a (s = add_A; d = add_B)	IAa	Verify that the ACK contains T = 1.
postamble	20					Bring test equipment into idle state.
Comments:						

Test case name:		DLS_Long_Order				
Purpose:		To demonstrate that DATA DLPDUs which are part of the same fragmented packet are concatenated and delivered to the DLS user in the same order in which they appear in the packet.				
Context	Step	Action	PCO	Action qualifier	Ref	Comment
preamble	1	do		M_POWER_UP		Prepare the transceiver for testing.
	2	do		M_INITIALIZE_NSCOP		Initialize the air-ground link.
		Do		SET PARAMETERS (ND3:= 5 slots; ND2:= 86 octets)		Set the parameter ND3 = 5 slots and ND2 = 86 octets (3 slots).
test body	3	send	RF	INFO_RTS_a (s:= add_B; d:= add_A; pr:= 3; lg:= 5)	IRa	Send an initial RTS to the station under test. The RTS contains a unicast reservation for a response.
	4	verify	RF	INFO_CTS_a (s = add_A; d = add_B)	ICa	Verify that the station under test sends a CTS in the slot reserved by the RTS. The CTS contains an information transfer reservation that also includes a reservation for an acknowledgement.
	5	rep 5		info:= {info1, info2, info3, info4, info5}		Repeat cycle of RTS / DATA followed by ACK / CTS in order to send a total of 6 fragments of the same packet to the station under test.
	6	send	RF	INFO_RTS_INFO_b (s:= add_B; d:= add_A; in:= info; INFO (M:= 1; pr:= 3)) in the slot reserved by the CTS	IRIFb	Send an RTS / DATA to the station under test in the slot reserved by the CTS, with the INFO packets containing M = 1.
	7	verify	RF	INFO_ACK_INFO_CTS_a (s = add_B; d = add_A) in the ack slot reserved by the previous CTS	IAICa	Verify that the station under test sends a CTS / ACK, in the acknowledgement slot reserved by the previous CTS, in response to the RTS / DATA.
	8	endrep		next info		End loop.
	9	send	RF	INFO_b (s:= add_A; d:= add_B; in:= info6; M:= 0; pr:= 3) in the slot reserved by the CTS	IFb	Send the final INFO burst to the station under test, in the slot reserved by the CTS, with M = 0.
	10	verify	DLS	Fragments delivered to DLS user concatenated and in the correct order: info1(first), info2, info3, info4, info5, info6 (last)		Verify that the fragments of the data packet (with the same priority) are delivered to the DLS user of the station under test in the correct order.
	11	verify	RF	INFO_ACK_a (s = add_B; d = add_A) in the ack slot reserved by the CTS	IAa	Verify that the station under test sends an ACK, in the ack slot reserved by the CTS, in response to the final INFO.
postamble	12					Bring test equipment into idle state.
Comments:						

Test case name:		DLS_Long_T_Receive_A				
Purpose:		To demonstrate that a station correctly sets the T bit when receiving non-combined data packets from another station.				
Context	Step	Action	PCO	Action qualifier	Ref	Comment
preamble	1	do		M_POWER_UP		Prepare the transceiver for testing.
	2	do		SET PARAMETERS (ND3:= 5 slots; ND2:= 86 octets)		Set the parameter ND3 = 5 slots and ND2 = 86 octets (3 slots).
	3	do		M_INITIALIZE_NS COP		Initialize the air-ground link.
test body	4	send	RF	INFO_RTS_a (s:= add_B; d:= add_A; T:= 1; pr:= 3; lg:= 7)	IRa	Send an INFO_RTS using the long transmission procedures from a simulated station B, with T = 1, indicating this is the first transmission in the sequence from station B to station A following the initialization. The RTS contains a unicast reservation for a response.
	5	await		BURST transmitted by station A		Wait for a burst transmitted by station A.
	6	verify	RF	INFO_CTS_a (s = add_A; d = add_B) transmitted in the slot reserved by the RTS	ICa	Verify that a CTS is transmitted by station A in the slot reserved by the RTS. The CTS contains an information transfer reservation that also includes a reservation for an acknowledgement.
	7	send	RF	INFO_b (s:= add_B; d:= add_A; T:= 1) in the slot reserved by the CTS	IFb	Send the DATA DLPDU from station B with T = 1 in the slot reserved by the CTS.
	8	await		BURST transmitted by station A		Wait for a burst transmitted by station A.
	9	verify	RF	INFO_ACK_a (s = add_A; d = add_B) transmitted in the ack slot reserved by the CTS	IAa	Verify that an ACK is transmitted by station A in the ack slot reserved by the CTS.
	10	verify	RF	T = 1 in INFO_ACK_a (s = add_A; d = add_B)	IAa	Verify that the ACK contains T = 1.
	11	send	RF	INFO_RTS_a (s:= add_B; d:= add_A; T:= 0; pr:= 3; lg:= 4)	IRa	Send the next RTS from station B with T = 0. The RTS contains a unicast reservation for a response.
	12	await		BURST transmitted by station A		Wait for a burst transmitted by station A.
	13	verify	RF	INFO_CTS_a (s = add_A; d = add_B) transmitted in the slot reserved by the RTS	ICa	Verify that a CTS is transmitted by station A in the slot reserved by the RTS. The CTS contains an information transfer reservation that also includes a reservation for an acknowledgement.
	14	send	RF	INFO_b (s:= add_B; d:= add_A; T:= 0) in the slot reserved by the CTS	IFb	Send the DATA DLPDU from station B with T = 0 in the slot reserved by the CTS.
	15	await		BURST transmitted by station A		Wait for a burst transmitted by station A.
	16	verify	RF	INFO_ACK_a (s = add_A; d = add_B) transmitted in the ack slot reserved by the CTS	IAa	Verify that an ACK is transmitted by station A in the ack slot reserved by the CTS.
	17	verify	RF	T = 0 in INFO_ACK_a (s = add_A; d = add_B)	IAa	Verify that the ACK contains T = 0.
postamble	18					Bring test equipment into idle state.
Comments:						

Test case name:		DLS_Long_T_Receive_B				
Purpose:		To demonstrate that a station correctly sets the T bit when receiving combined data packets from another station.				
Context	Step	Action	PCO	Action qualifier	Ref	Comment
preamble	1	do		M_POWER_UP		Prepare the transceiver for testing.
	2	do		SET PARAMETERS (ND3:= 5 slots; ND2:= 86 octets)		Set the parameter ND3 = 5 slots and ND2 = 86 octets (3 slots).
	3	do		M_INITIALIZE_NSCOP		Initialize the air-ground link.
test body	4	send	RF	INFO_RTS_a (s:= add_B; d:= add_A; T:= 1; pr:= 3; lg:= 12)	IRa	Send an INFO_RTS using the long transmission procedures from a simulated station B, with T = 1, indicating this is the first transmission in the sequence from station B to station A following the initialization. The RTS contains a unicast reservation for a response.
	5	await		BURST transmitted by station A		Wait for a burst transmitted by station A.
	6	verify	RF	INFO_CTS_a (s = add_A; d = add_B) in the slot reserved by the RTS	ICa	Verify that a CTS is transmitted by station A in the slot reserved by the RTS. The CTS contains an information transfer reservation that also includes a reservation for an acknowledgement.
	7	send	RF	INFO_RTS_INFO_b (s:= add_B; d:= add_A; INFO (T:= 1); RTS (T:= 0)) in the slot reserved by the CTS	IRIFb	Send an RTS / DATA DLPDU from station B, in the slot reserved by the CTS, with T = 1 in the INFO DLPDU and T = 0 in the RTS.
	8	await		BURST transmitted by station A		Wait for a burst transmitted by station A.
	9	verify	RF	INFO_ACK_INFO_CTS_a (s = add_A; d = add_B) in the ack slot reserved by the CTS	IAICa	Verify that a CTS / ACK is transmitted by station A in the ack slot reserved by the previous CTS. The CTS contains an information transfer reservation that also includes a reservation for an acknowledgement.
	10	verify	RF	T = 1 in INFO_ACK DLPDU contained in INFO_ACK_INFO_CTS_a (s = add_A; d = add_B)	IAICa	Verify that T = 1 in the INFO_ACK DLPDU in the combined burst.
	11	send	RF	INFO_RTS_INFO_b (s:= add_B; d:= add_A; INFO (T:= 0); RTS (T:= 1)) in the slot reserved by the CTS	IRIFb	Send an RTS / DATA DLPDU from station B, in the slot reserved by the CTS, with T = 0 in the INFO DLPDU and T = 1 in the RTS.
	12	await		BURST transmitted by station A		Wait for a burst transmitted by station A.
	13	verify	RF	INFO_ACK_INFO_CTS_a (s = add_A; d = add_B) in the ack slot reserved by the CTS	IAICa	Verify that a CTS / ACK is transmitted by station A in the ack slot reserved by the previous CTS. The CTS contains an information transfer reservation that also includes a reservation for an acknowledgement.
	14	verify	RF	T = 0 in INFO_ACK DLPDU contained in INFO_ACK_INFO_CTS_a (s = add_A; d = add_B)	IAICa	Verify that T = 0 in the INFO_ACK DLPDU and that T = 1 in the INFO DLPDU in the combined burst.
	15	send	RF	INFO_b (s:= add_B; d:= add_A; T:= 1) in the slot reserved by the CTS	IFb	Send the DATA DLPDU from station B, in the slot reserved by the CTS, with T = 1.
	16	await		BURST transmitted by station A		Wait for a burst transmitted by station A.
	17	verify	RF	INFO_ACK_a (s = add_A; d = add_B) in the ack slot reserved by the CTS	IAa	Verify that an ACK is transmitted by station A in the ack slot reserved by the CTS.
	18	verify	RF	T = 1 in INFO_ACK_a (s = add_A; d = add_B)	IAa	Verify that the ACK contains T = 1.
postamble	19					Bring test equipment into idle state.
Comments:						

Test case name:		DLS_Long_TM_Send_A				
Purpose:		To demonstrate that a station correctly sets the T and M bits when sending a single data packet to another mobile station with the long transmission procedure.				
Context	Step	Action	PCO	Action qualifier	Ref	Comment
preamble	1	do		M_POWER_UP		Prepare the transceiver for testing.
	2	do		SET PARAMETERS (ND3:= 5 slots; ND2:= 86 octets)		Set the parameter ND3 = 5 slots and ND2 = 86 octets (3 slots).
	3	do		M_INITIALIZE_NSCOP		Initialize the air-ground link.
test body	4	send	DLS	REQUEST TO TRANSMIT DATA DLPDU (s:= add_A; d := add_B) with length = 4 slots		Send a request from a DLS user to the station under test to send a DATA DLPDU requiring a length of 4 slots.
	5	await		BURST transmitted by station A		Wait for a burst transmitted by station A.
	6	verify	RF	INFO_RTS_a (s = add_A; d = add_B)	IRa	Verify that an INFO_RTS is sent by the station under test. The RTS contains a unicast reservation for a response.
	7	verify	RF	T = 1 in INFO_RTS_a (s = add_A; d = add_B)	IRa	Verify that T = 1 in the RTS, as this is the first transmission in the sequence from station A to station B following the initialization.
	8	send	RF	INFO_CTS_a (s:= add_B; d:= add_A)	ICa	Send a CTS in response from station B to station A in the slot reserved by the RTS. The CTS contains an information transfer reservation that also includes a reservation for an acknowledgement.
	9	await		BURST transmitted by station A		Wait for a burst transmitted by station A.
	10	verify	RF	INFO_b (s = add_A; d = add_B) in the slot reserved by the CTS	IFb	Verify that a DATA DLPDU is sent by station A in the slot reserved by the CTS.
	11	verify	RF	T = 1 and M = 0 in INFO_b (s = add_A; d = add_B)	IFb	Verify that T = 1 and M = 0 in the INFO DLPDU from station A.
	12	send	RF	INFO_ACK_a (s:= add_B; d:= add_A; T:= 1) in the ack slot reserved by the CTS	IAa	Send the ACK from station B, in the ack slot reserved by the CTS, in response to the completed message with T = 1.
postamble	13					Bring test equipment into idle state.
Comments:						

Test case name:		DLS_Long_TM_Send_B				
Purpose:		To demonstrate that a station correctly sets the T and M bits when sending multiple data packets in sequence to another station with the long transmission procedure.				
Context	Step	Action	PCO	Action qualifier	Ref	Comment
preamble	1	do		M_POWER_UP		Prepare the transceiver for testing.
	2	do		SET PARAMETERS (ND3:= 5 slots; ND2:= 86 octets)		Set the parameter ND3 = 5 slots and ND2 = 86 octets (3 slots).
	3	do		M_INITIALIZE_NSCOP		Initialize the air-ground link.
test body	4	rep 3		p:= {2, 13, 12}		Start loop.
	5	send	DLS	REQUEST TO TRANSMIT DATA DLPDU (s:=add_A; d := add_B; pr:= p) with length = 12 slots		Send a request from a DLS user to the station under test to send a DATA DLPDU requiring a length of 12 slots.
	6	await		BURST transmitted by station A		Wait for a burst transmitted by station A.
	7	verify	RF	INFO_RTS_a (s = add_A; d = add_B)	IRa	Verify that an INFO_RTS is sent by the station under test, which is the beginning of a long transmission procedure. The RTS contains a unicast reservation for a response.
	8	verify	RF	T = 1 in INFO_RTS_a (s = add_A; d = add_B)	IRa	Verify that T = 1 in the RTS, as this is the first transmission from station A to station B following the initialization.
	9	record		priority(1):= pr in INFO_RTS_a	IRa	Record the priority of the INFO_RTS.
	10	send	RF	INFO_CTS_a (s:= add_B; d:= add_A) in the slot reserved by the RTS	ICa	Send a CTS in response from station B to station A in the slot reserved by the RTS. The CTS contains an information transfer reservation that also includes a reservation for an acknowledgement.
	11	await		BURST transmitted by station A		Wait for a burst transmitted by station A.
	12	verify	RF	INFO_RTS_INFO_b (s = add_A; d = add_B) in the slot reserved by the CTS	IRIFb	Verify that an RTS / DATA is sent by station A in the slot reserved by the CTS.
	13	verify	RF	T = 0 in INFO_RTS DLPDU and T = 1 and M = 1 in INFO DLPDU contained in INFO_RTS_INFO_b (s = add_A; d = add_B)	IRIFb	Verify that T = 0 in the INFO_RTS DLPDU and that T = 1 and M = 1 in the INFO DLPDU in the combined burst.
	14	record		priority(2):= pr in INFO_RTS priority(3):= pr in INFO		Record the priority of the INFO_RTS and of the INFO.
	15	send	RF	INFO_ACK_INFO_CTS_a (s:= add_B; d:= add_A; INFO_ACK (T:= 1)) in the ack slot reserved by the CTS	IAICa	Send a CTS / ACK from station B in response, in the ack slot reserved by the previous CTS, with T = 1 in the ACK. The CTS contains an information transfer reservation that also includes a reservation for an acknowledgement.
	16	await		BURST transmitted by station A		Wait for a burst transmitted by station A.
	17	verify	RF	INFO_RTS_INFO_b (s = add_A; d = add_B) in the slot reserved by the CTS	IRIFb	Verify that an RTS / DATA is sent by station A in the slot reserved by the CTS.
	18	verify	RF	T = 1 in INFO_RTS DLPDU and T = 0 and M = 1 in INFO DLPDU contained in INFO_RTS_INFO_b (s = add_A; d = add_B)	IRIFb	Verify that T = 1 in the INFO_RTS DLPDU and that T = 0 and M = 1 in the INFO DLPDU in the combined burst.
	19	record		priority(4):= pr in INFO_RTS priority(5):= pr in INFO		Record the priority of the INFO_RTS and of the INFO.

Test case name:		DLS_Long_TM_Send_B				
Purpose:		To demonstrate that a station correctly sets the T and M bits when sending multiple data packets in sequence to another station with the long transmission procedure.				
Context	Step	Action	PCO	Action qualifier	Ref	Comment
	20	send	RF	INFO_ACK_INFO_CTS_a (s:= add_B; d:= add_A; INFO_ACK (T:= 0)) in the ack slot reserved by the CTS	IAICa	Send a CTS / ACK from station B in response, in the ack slot reserved by the previous CTS, with T = 0 in the ACK. The CTS contains an information transfer reservation that also includes a reservation for an acknowledgement.
	21	await		BURST transmitted by station A		Wait for a burst transmitted by station A.
	22	verify	RF	INFO_b (s = add_A; d = add_B) in the slot reserved by the CTS	IFb	Verify that a DATA DLPDU is sent by station A in the slot reserved by the CTS.
	23	verify	RF	T = 1 and M = 0 in INFO_b (s = add_A; d = add_B)	IFb	Verify that T = 1 and M = 0 in the INFO DLPDU from station A.
	24	record		priority(6):= pr in INFO_b	IFb	Record the priority of the INFO.
	25	send	RF	INFO_ACK_a (s:= add_B; d:= add_A; T:= 1) in the ack slot reserved by the CTS	IAa	Send the ACK from station B, in the ack slot reserved by the CTS, in response to the completed message.
	26	verify		priority(n) = p for n = 1 to 6		Verify that the priorities were correctly set in the DLPDUs.
	27	endrep		next p		End loop.
postamble	28					Bring test equipment into idle state.
Comments:						

Test case name:		DLS_Length				
Purpose:		To demonstrate that the length subfield (lg) of an RTS correctly indicates the length in slots of the DLS burst containing a DATA DLPDU.				
Context	Step	Action	PCO	Action qualifier	Ref	Comment
preamble	1	do		M_POWER_UP		Prepare the transceiver for testing.
	2	do		SET PARAMETERS (ND3:= 5 slots; ND2:= 86 octets)		Set the parameter ND3 = 5 slots and ND2 = 86 octets (3 slots).
	3	do		M_INITIALIZE_NSCOP		Initialize the ground-air link.
test body	4	rep 4		lg1:= {6, 7, 8}		Repeat with different values of length.
	5	send	DLS	REQUEST TO TRANSMIT DATA DLPDU (s:= add_A; d:= add_B; pr:= 3; lg:= lg1)		Request that station A send a message to simulated station B that is lg1 slots in length.
	6	await	RF	BURST transmitted by station A		Wait for a burst transmitted by station A.
	7	verify	RF	INFO_RTS_a (s = add_A; d = add_B)	IRa	Verify the transmission of the RTS from station A. The RTS contains a unicast reservation for a response.
	8	record	RF	length:= lg from INFO_RTS_a	IRa	Record the length specified in the RTS.
	9	send	RF	INFO_CTS_a (s:= add_B; d:= add_A) in the slot reserved by the RTS	ICa	Send a CTS from station B to station A in the slot reserved by the RTS. The CTS contains an information transfer reservation that also includes a reservation for an acknowledgement.
	10	await	Rf	BURST transmitted by station A		Wait for a burst transmitted by station A.
	11	verify	RF	INFO_RTS_INFO_b (s = add_A; d = add_B) in the slot reserved by the CTS	IRIFb	Verify the transmission of the RTS / INFO from station A in the slot reserved by the CTS. The RTS contains a unicast reservation for a response.
	12	record	RF	timestarT:= time of first slot INFO_RTS_INFO_b is transmitted in	IRIFb	Record the time of the start of the message.
	13	record	RF	timeend:= time of end of transmission of INFO_RTS_INFO_b	IRIFb	Record the time of the end of the message.
	14	verify		timeend - timestart = (length * 60) / 4 500 s		Verify that the length specified in the RTS is equal to the length of the DATA DLPDU.
	15	record	RF	length2:= lg in INFO_RTS in combined message		Record the length specified in the combined RTS.
	16	send	RF	INFO_ACK_INFO_CTS_a (s:= add_B; d:= add_A) in the ack slot reserved by the CTS	IAICa	Send a CTS / ACK from station B to station A in the ack slot reserved by the previous CTS. The CTS contains an information transfer reservation that also includes a reservation for an acknowledgement.
	17	await	RF	BURST transmitted by station A		Wait for a burst transmitted by station A.
	18	verify	RF	INFO_b (s = add_A; d = add_B) in the slot reserved by the CTS	IFb	Verify the transmission of the INFO from station A in the slot reserved by the CTS.
	19	record	RF	timestarT:= time of first slot INFO_b is transmitted in	IFb	Record the time of the start of the message.
	20	record	RF	timeend:= time of end of transmission of INFO_b	IFb	Record the time of the end of the message.
	21	verify		timeend - timestart = (length2 * 60) / 4 500 s		Verify that the length specified in the RTS is equal to the length of the DATA DLPDU.
	22	send	RF	INFO_ACK_a (s:= add_B; d:= add_A) in the ack slot reserved by the CTS	IAa	Send an ACK in response from station B in the ack slot reserved by the CTS.
	23	next		lg1		Repeat with the next value of lg1.

Test case name: DLS_Length						
Purpose: To demonstrate that the length subfield (lg) of an RTS correctly indicates the length in slots of the DLS burst containing a DATA DLPDU.						
Context	Step	Action	PCO	Action qualifier	Ref	Comment
postamble	24					Bring test equipment into idle state.
Comments: Is lg still always valid for the combined burst?						

Test case name: DLS_Priority_Long						
Purpose: To demonstrate that a sending station will maintain a prioritized queue of data packets for transmission, and will transmit the highest priority packet first, when data requiring the long transmission procedure is queued to be sent.						
Context	Step	Action	PCO	Action qualifier	Ref	Comment
preamble	1	do		M_POWER_UP		Prepare the transceiver for testing.
	2	do		M_INITIALIZE_NSCOP		Initialize the ground-air link.
	3	do		SET PARAMETERS (ND3:= 5 slots; ND2:= 86 octets)		Set the parameter ND3 = 5 slots and ND2 = 86 octets (3 slots).
test body	4	rep 8		p:= {2, 3, 5, 7, 12, 6, 8, 13}		Start loop.
	5	send	DLS	REQUEST TO TRANSMIT DATA DLPDU (s:= add_A; d:= add_B; pr:= p) with length 4 slots		Send requests from a DLS user to the station under test to send a series of 8 DATA DLPDUs with different priorities, all requiring use of the long transmission procedure.
	6	endrep		next p		End loop.
	7	await	RF	INFO_RTS_a (s = add_A; d = add_B)	IRa	Await the transmission of the RTS from station A. The RTS contains a unicast reservation for a response.
	8	send	RF	INFO_CTS_a (s:= add_B; d:= add_A) in the slot reserved by the RTS	ICa	Send a CTS in response from station B to station A in the slot reserved by the RTS. The CTS contains an information transfer reservation that also includes a reservation for an acknowledgement.
	9	rep 7		n:= 1		Start loop.
	10	await	RF	INFO_RTS_INFO_b (s = add_A; d = add_B) in the slot reserved by the CTS	IRIFb	Wait for the RTS / DATA sent by station A in the slot reserved by the CTS.
	11	record	RF	priority(n):= pr from INFO_b mbit(n): = value of M in INFO_b	IFb	Record the priority of the DATA and the value of the M bit.
	12	send	RF	INFO_ACK_INFO_CTS_a (s:= add_B; d:= add_A) in the ack slot reserved by the previous CTS	IAICa	Send a CTS / ACK from station B in response in the ack slot reserved by the previous CTS. The CTS contains an information transfer reservation that also includes a reservation for an acknowledgement.
	13	endrep		next n		End loop.
	14	await	RF	INFO_b (s = add_A; d = add_B) in the slot reserved by the CTS	IFb	Wait for the DATA sent by station A in the slot reserved by the CTS.
	15	record	RF	priority(8):= pr from INFO_b mbit(8): = value of M in INFO_b	IFb	Record the priority of the DATA and the value of the M bit.
	16	send	RF	INFO_ACK_a (s:= add_B; d:= add_A) in the ack slot reserved by the CTS	IAa	Send an ACK from station B, in the ack slot reserved by the CTS, in response to the completed message.

Test case name: DLS_Priority_Long						
Purpose: To demonstrate that a sending station will maintain a prioritized queue of data packets for transmission, and will transmit the highest priority packet first, when data requiring the long transmission procedure is queued to be sent.						
Context	Step	Action	PCO	Action qualifier	Ref	Comment
	17	verify		priority(1) = 13 priority(2) = 12 priority(3) = 8 priority(4) = 7 priority(5) = 6 priority(6) = 5 priority(7) = 3 priority(8) = 2		Verify that the bursts were transmitted in the order of priority, highest priority being transmitted first.
	18	verify		mbit(n) = 0 for n = 1 to 8		Verify that the M bit was set to 0 in all DATA DLPDUs.
postamble	19					Bring test equipment into idle state.
Comments:						

Test case name: DLS_Priority_Long_Short						
Purpose: To demonstrate that a sending station will maintain a prioritized queue of data packets for transmission, and will transmit the highest priority packet first, when data requiring a mixture of the long and short transmission procedures are queued to be sent.						
Context	Step	Action	PCO	Action qualifier	Ref	Comment
preamble	1	do		M_POWER_UP		Prepare the transceiver for testing.
	2	do		M_INITIALIZE_NSCOP		Initialize the ground-air link.
	3	do		SET PARAMETERS (ND3:= 5 slots; ND2:= 86 octets)		Set the parameter ND3 = 5 slots and ND2 = 86 octets (3 slots).
test body	4	rep 8		p:= {2, 3, 8, 13}		Start loop.
	5	send	DLS	REQUEST TO TRANSMIT DATA DLPDU (s:= add_A; d = add_B; pr:= p) with length 4 slots		Send requests from a DLS user to the station under test to send a series of 4 DATA DLPDUs with different priorities, all requiring use of the long transmission procedure.
	6	endrep		next p		End loop.
	7	rep 8		p:= {1, 14, 9, 14}		Start loop.
	8	send	DLS	REQUEST TO TRANSMIT DATA DLPDU (s:= add_A; d = add_B; pr:= p) with length 3 slots		Send requests from a DLS user to the station under test to send a series of 4 DATA DLPDUs with different priorities, all requiring use of the short transmission procedure.
	9	endrep		next p		End loop.
	10	rep 2		n:= 1		Start loop.
	11	await	RF	INFO_a (s = add_A; d = add_B)	IFa	Wait for the first DATA sent by station A. The RTS contains a unicast reservation for a response.
	12	record	RF	priority(n):= pr from INFO_a mbit(n): = value of M in INFO_a	IFa	Record the priority of the DATA and the value of the M bit.
	13	send	RF	INFO_ACK_a (s:= add_B; d:= add_A) in the slot reserved by the INFO	IAa	Send an ACK from station B, in the slot reserved by the INFO.
14	endrep		next n		End loop.	

Test case name:		DLS_Priority_Long_Short				
Purpose:		To demonstrate that a sending station will maintain a prioritized queue of data packets for transmission, and will transmit the highest priority packet first, when data requiring a mixture of the long and short transmission procedures are queued to be sent.				
Context	Step	Action	PCO	Action qualifier	Ref	Comment
	15	verify		priority(1) = 14 priority(2) = 14		Verify that the correct burst has been sent according to priority order.
	16	await	RF	INFO_RTS_a (s = add_A; d = add_B)	IRa	Await the transmission of the RTS from station A. The RTS contains a unicast reservation for a response.
	17	send	RF	INFO_CTS_a (s:= add_B; d:= add_A) in the slot reserved by the RTS	ICa	Send a CTS in response from station B to station A in the slot reserved by the RTS.
	18	await	RF	INFO_b (s = add_A; d = add_B) in the slot reserved by the CTS	IRIFb	Wait for the RTS / DATA sent by station A in the slot reserved by the CTS.
	19	record	RF	priority(3):= pr from INFO_b mbit(3): = value of M in INFO_b	IFb	Record the priority of the DATA and the value of the M bit.
	20	verify		priority(3) = 13		Verify that the correct burst has been sent according to priority order.
	21	send	RF	INFO_ACK_a (s:= add_B; d:= add_A) in the ack slot reserved by the CTS	IAICa	Send an ACK from station B in the ack slot reserved by the CTS.
	22	await	RF	INFO_a (s = add_A; d = add_B)	IFa	Wait for the DATA sent by station A in the reserved slot. The INFO contains a unicast reservation for a response.
	23	record	RF	priority(4):= pr from INFO_a mbit(4): = value of M in INFO_a	IFa	Record the priority of the DATA and the value of the M bit.
	24	verify		priority(4) = 9		Verify that the correct burst has been sent according to priority order.
	25	send	RF	INFO_ACK_a (s:= add_B; d:= add_A) in the slot reserved by the INFO	IAa	Send an ACK from station B in the slot reserved by the INFO.
	26	await	RF	INFO_RTS_a (s = add_A; d = add_B)	IRa	Await the transmission of the RTS from station A. The RTS contains a unicast reservation for a response.
	27	send	RF	INFO_CTS_a (s:= add_B; d:= add_A) in the slot reserved by the RTS	ICa	Send a CTS in response from station B to station A in the slot reserved by the RTS. The CTS contains an information transfer reservation that also includes a reservation for an acknowledgement.
	28	await	RF	INFO_RTS_INFO_b (s = add_A; d = add_B) in the slot reserved by the CTS	IRIFb	Wait for the RTS / DATA sent by station A in the slot reserved by the CTS. The RTS contains a unicast reservation for a response.
	29	record	RF	priority(5):= pr from INFO_b mbit(5): = value of M in INFO_b	IFb	Record the priority of the DATA and the value of the M bit.
	30	verify		priority(5) = 8		Verify that the correct burst has been sent according to priority order.
	31	send	RF	INFO_ACK_INFO_CTS_a (s:= add_B; d:= add_A) in the slot reserved by the RTS	IAICa	Send a CTS / ACK from station B in the slot reserved by the RTS. The CTS contains an information transfer reservation that also includes a reservation for an acknowledgement.
	32	await	RF	INFO_RTS_INFO_b (s = add_A; d = add_B) in the slot reserved by the CTS	IRIFb	Wait for the RTS / DATA sent by station A in the slot reserved by the CTS. The RTS contains a unicast reservation for a response.
	33	record	RF	priority(6):= pr from INFO_b mbit(6): = value of M in INFO_b	IFb	Record the priority of the DATA and the value of the M bit.

Test case name:		DLS_Priority_Long_Short				
Purpose:		To demonstrate that a sending station will maintain a prioritized queue of data packets for transmission, and will transmit the highest priority packet first, when data requiring a mixture of the long and short transmission procedures are queued to be sent.				
Context	Step	Action	PCO	Action qualifier	Ref	Comment
	34	verify		priority(6) = 3		Verify that the correct burst has been sent according to priority order.
	35	send	RF	INFO_ACK_INFO_CTS_a (s:= add_B; d:= add_A) in the ack slot reserved by the previous CTS	IAICa	Send a CTS / ACK from station B in the ack slot reserved by the previous CTS.
	36	await	RF	INFO_b (s = add_A; d = add_B) in the slot reserved by the CTS	IFb	Wait for the DATA sent by station A in the slot reserved by the CTS.
	37	record	RF	priority(7):= pr from INFO_b mbit(7): = value of M in INFO_b	IFb	Record the priority of the DATA and the value of the M bit.
	38	verify		priority(7) = 2		Verify that the correct burst has been sent according to priority order.
	39	send	RF	INFO_ACK_a (s:= add_B; d:= add_A) in the ack slot reserved by the CTS	IAa	Send an ACK from station B in the ack slot reserved by the CTS.
	40	await	RF	INFO_a (s = add_A; d = add_B)	IFa	Wait for the DATA sent by station A in the reserved slot. The INFO contains a unicast reservation for a response.
	41	record	RF	priority(8):= pr from INFO_a mbit(8): = value of M in INFO_a	IFa	Record the priority of the DATA and the value of the M bit.
	42	verify		priority(8) = 1		Verify that the correct burst has been sent according to priority order.
	43	send	RF	INFO_ACK_a (s:= add_B; d:= add_A) in the slot reserved by the INFO	IAa	Send an ACK from station B in response.
	44	verify		mbit(n) = 0 for n = 1 to 8		Verify that the M bit was set to 0 in all DATA DLPDUs.
postamble	45					Bring test equipment into idle state.
Comments:						

Test case name:		DLS_Priority_Short				
Purpose:		To demonstrate that a sending station will maintain a prioritized queue of data packets for transmission, and will transmit the highest priority packet first, when data requiring the short transmission procedure is queued to be sent.				
Context	Step	Action	PCO	Action qualifier	Ref	Comment
preamble	1	do		M_POWER_UP		Prepare the transceiver for testing.
	2	do		M_INITIALIZE_NSCOP		Initialize the ground-air link.
	3	do		SET PARAMETERS (ND3:= 5 slots; ND2:= 86 octets)		Set the parameter ND3 = 5 slots and ND2 = 86 octets (3 slots).
test body	4	rep 8		p:= {1, 14, 5, 7, 12, 6, 9, 14}		Start loop.
	5	send	DLS	REQUEST TO TRANSMIT DATA DLPDU (s:= add_A; d:= add_B; pr:= p) with length 3 slots		Send requests from a DLS user to the station under test to send a series of 8 DATA DLPDUs with different priorities, all requiring use of the short transmission procedure.
	6	endrep		next p		End loop.
	7	rep 8		n:= 1		Start loop.
	8	await	RF	INFO_a (s = add_A; d = add_B)	IFa	Wait for the DATA sent by station A in the reserved slot. The RTS contains a unicast reservation for a response.
	9	record	RF	priority(n):= pr from INFO_a mbit(n): = value of M in INFO_a	IFa	Record the priority of the DATA and the value of the M bit.
	10	send	RF	INFO_ACK_a (s:= add_B; d:= add_A) in the slot reserved by the INFO	IAa	Send an ACK from station B in response to the completed message.
	11	endrep		n:= n + 1		End loop.
	12	verify		priority(1) = 14 priority(2) = 14 priority(3) = 12 priority(4) = 9 priority(5) = 7 priority(6) = 6 priority(7) = 5 priority(8) = 1		Verify that the bursts were transmitted in the order of priority, highest priority being transmitted first.
	13	verify		mbit(n) = 0 for all n values used		Verify that the M bit was set to 0 in all DATA DLPDUs.
postamble	14					Bring test equipment into idle state.
Comments:						

Test case name:		DLS_Priority_CTRL				
Purpose:		To demonstrate that a sending station will classify CTRL and CTRL_RTS as network management messages and assign the highest priority.				
Context	Step	Action	PCO	Action qualifier	Ref	Comment
preamble	1	do		M_POWER_UP		Prepare the transceiver for testing.
test body	2	send	DLS	REQUEST TO TRANSMIT CTRL DLPDU (s:= add_A; d:= add_B; pr:= 2)		Send a request from a DLS user to the station under test to send a CTRL DLPDU with priority = 2 to a simulated station B.
	3	await	RF	CTRL_RTS_a (s = add_A; d = add_B; IB:= 1; T:= 0)	CRa	Await the transmission of the RTS from station A. The RTS contains a unicast reservation for a response.
	4	record	RF	priority:= pr from CTRL_RTS_a	CRa	Record the priority specified in the CTRL_RTS.
	5	verify	RF	priority = 14		Verify that the message has been assigned the highest priority of 14 for network management messages.
	6	send	RF	CTRL_CTS_a (s:= add_B; d:= add_A; IB:= 1; T:= 0) in the slot reserved by the RTS	CCa	Send a CTS in response from station B to station A in the slot reserved by the RTS.
	7	await	RF	CTRL_b (s = add_A; d = add_B) in the slot reserved by the CTS	CTb	Wait for the DATA DLPDU sent by station A in the slot reserved by the CTS.
	8	record	RF	priority:= pr from CTRL_b	CTb	Record the priority specified in the CTRL.
	9	verify	RF	priority = 14		Verify that the message has been assigned the highest priority of 14 for network management messages.
	10	send	RF	INFO_ACK (s:= add_B; d:= add_A) in the ack slot reserved by the CTS	IAa	Send an ACK in response to the completed message, in the ack slot reserved by the CTS.
postamble	11					Bring test equipment into idle state.
Comments:						

Test case name:		DLS_Priority_INFO_RTS				
Purpose:		To demonstrate that an INFO_RTS will be assigned the same priority as the DATA DLPDU with which it is associated.				
Context	Step	Action	PCO	Action qualifier	Ref	Comment
preamble	1	do		M_POWER_UP		Prepare the transceiver for testing.
	2	do		M_INITIALIZE_NSCOP		
	3	do		SET PARAMETERS (ND3:= 5 slots; ND2:= 86 octets)		Set the parameter ND3 = 5 slots and ND2 = 86 octets (3 slots).
test body	4	rep 5		p:= {2, 3, 5, 7, 8}		Start loop.
	5	send	DLS	REQUEST TO TRANSMIT INFO DLPDU (s:= add_A; d = add_B; pr:= p) with length 4 slots		Send a request from a DLS user to the station under test to send an INFO DLPDU with priority = 2, requiring use of the long transmission procedure.
	6	await	RF	INFO_RTS_a (s = add_A; d = add_B)	IRa	Await the transmission of the RTS from station A. The RTS contains a unicast reservation for a response.
	7	record	RF	priority:= pr in INFO_RTS_a	IRa	Record the priority specified in the CTRL_RTS.
	8	verify	RF	priority = p		Verify that the message has been assigned the same priority as the INFO burst requested.
	9	send	RF	INFO_CTS_a (s:= add_B; d:= add_A) in the slot reserved by the RTS	ICa	Send a CTS in response from station B to station A in the slot reserved by the RTS.
	10	await	RF	INFO_b (s = add_A; d = add_B) in the slot reserved by the CTS	IFb	Wait for the DATA DLPDU sent by station A in the slot reserved by the CTS.
	11	record	RF	priority:= pr from INFO_b	IFb	Record the priority specified in the CTRL.
	12	verify	RF	priority = p		Verify that the priority is the same as that of the requested burst and also the same as that of the INFO_RTS.
	13	endrep		next p		End loop.
	14	send	RF	INFO_ACK (s:= add_B; d:= add_A) in the ack slot reserved by the CTS		Send an ACK in response to the completed message, in the ack slot reserved by the CTS.
postamble	15					Bring test equipment into idle state.
Comments:						

Test case name:		DLS_Long_UDATA_Send				
Purpose:		To demonstrate that a single UDATA packet is sent correctly using the long transmission procedure, with the UDATA_RTS having the same priority and length fields as the DATA DLPDU with which it is associated.				
Context	Step	Action	PCO	Action qualifier	Ref	Comment
preamble	1	do		M_POWER_UP		Prepare the transceiver for testing.
	2	do		M_INITIALIZE_NSCOP		Initialize the ground-air link.
	3	do		SET PARAMETERS (ND3:= 7 slots; ND2:= 86 octets)		Set the parameter ND3 = 7 slots and ND2 = 86 octets (3 slots).
test body	4	rep 4		p:= {2, 3, 5, 8}, l1:= {4, 5, 6, 7}		Start loop.
	5	send	DLS	REQUEST TO TRANSMIT UDATA DLPDU (s:= add_A; d:= add_B; pr:= p) with length l1 slots		Send a request from a DLS user to the station under test to send a UDATA DLPDU requiring use of the long transmission procedure.
	6	await		BURST transmitted by station A		Wait for a burst transmitted by station A.
	7	verify	RF	UDATA_RTS_a (s = add_A; d = add_B)	URa	Verify that a UDATA_RTS is transmitted by station A. The UDATA_RTS contains a unicast reservation for a response.
	8	record	RF	priority:= pr length:= lg in UDATA_RTS_a	URa	Record the priority and the length specified in the UDATA_RTS.
	9	verify	RF	priority = p length = l1		Verify that the message has been assigned the same priority and length as the UDATA burst requested.
	10	send	RF	UDATA_CTS_a (s:= add_B; d:= add_A) in the slot reserved by the UDATA_RTS	UDCa	Send a UDATA_CTS in response from station B to station A, in the slot reserved by the UDATA_RTS. The UDATA_CTS contains a unicast reservation that also includes a reservation for an acknowledgement.
	11	await		BURST transmitted by station A		Wait for a burst transmitted by station A.
	12	verify	RF	UINFO_a (s = add_A) in the slot reserved by the UDATA_CTS	UIa	Verify that a UINFO DLPDU is broadcast by station A in the reserved slot.
	13	endrep		next p, l1		End loop.
postamble	14					Bring test equipment into idle state.
Comments:						

Test case name:		DLS_Initialize_Send_Long				
Purpose:		To demonstrate that a station displays correct behaviour and correctly sets the T and IB bits when sending data packets to another station during link initialization with the long transmission procedure.				
Context	Step	Action	PCO	Action qualifier	Ref	Comment
preamble	1	do		M_POWER_UP		Prepare the transceiver for testing.
	2	do		SET PARAMETERS (ND3:= 5 slots; ND2:= 86 octets)		Set the parameter ND3 = 5 slots and ND2 = 86 octets (3 slots).
test body	3	send	LME	REQUEST TO TRANSMIT CTRL DLPDU (s:= add_A; d := add_B) with length = 4 slots		Send a request from the LME to the station under test to send a DATA DLPDU requiring a length of 4 slots.
	4	await		BURST from station under test		Wait for a burst from the station under test.
	5	verify	RF	CTRL_RTS_a (s = add_A; d = add_B)	CRA	Verify that a CTRL_RTS DLPDU is sent by the station under test, indicating the start of a long transmission procedure. The RTS contains a unicast reservation for a response.
	6	verify	RF	IB = 1 and T = 0 and lg = 4 in CTRL_RTS_a (s = add_A; d = add_B)	CRA	Verify that IB = 1 and T = 0 and lg = 4 in the CTRL_RTS, as this is the first transmission from station A to station B.
	7	send	RF	CTRL_CTS_a (s:= add_B; d:= add_A) in the slot reserved by the RTS	CCA	Send a CTS in response from station B to station A in the slot reserved by the RTS.
	8	await		BURST from station under test		Wait for a burst from the station under test.
	9	verify	RF	CTRL_b (s = add_A; d = add_B) in the slot reserved by the CTS	CTb	Verify that the station under test sends a CTRL DLPDU to station B in the slot reserved by the CTS.
	10	verify	RF	T = 0 in CTRL_b DLPDU	CTb	Verify that T = 0 in the CTRL DLPDU.
	11	send	RF	CTRL_ACK_a (s:= add_B; d:= add_A; T:= 0) in the ack slot reserved by the CTS	CAa	Send the ACK from station B in response to the completed message in the ack slot reserved by the CTS.
	12	send	RF	INFO_a (s:= add_B; d:= add_A; T:= 0)	IFa	Send an INFO DLPDU to the station under test. The INFO contains a unicast reservation for a response.
	13	await		BURST from station under test		Wait for a burst from the station under test.
	14	verify	RF	INFO_ACK_a (s:= add_A; d:= add_B) in the slot reserved by the INFO	IAa	Verify that the station under test sends an INFO_ACK, in the slot reserved by the INFO, and not a DM / DISC, thus indicating that the station under test considers the link established.
postamble	15					Bring test equipment into idle state.
Comments:						

Test case name:		DLS_INFO_RTS_SZOM_Send				
Purpose:		To demonstrate that a station displays correct behaviour and correctly sets the T bit when sending data packets to another station during ZOCOP link initialization with the long transmission procedure.				
Context	Step	Action	PCO	Action qualifier	Ref	Comment
preamble	1	do		M_POWER_UP		Prepare the transceiver for testing.
	2	do		SET PARAMETERS (ND3:= 5 slots; ND2:= 86 octets)		Set the parameter ND3 = 5 slots and ND2 = 86 octets (3 slots).
test body	3	send	LME	REQUEST TO TRANSMIT INFO DLPDU (s:= add_A; d := add_B) with length = 4 slots		Send a request from the LME to the station under test to send an INFO DLPDU requiring a length of 4 slots.
	4	await		BURST from station under test		Wait for a burst from the station under test.
	5	verify	RF	INFO_RTS_SZOM_a (s = add_A; d = add_B)	IRSZa	Verify that an INFO_RTS_SZOM is sent by the station under test, indicating the start of a long transmission procedure. The RTS_SZOM contains a unicast reservation for a response.
	6	verify	RF	T = 0, neg = 0, and lg = 4 in INFO_RTS_SZOM_a (s = add_A; d = add_B)	IRSZa	Verify that T = 0, neg = 0, and lg = 4 in the INFO_RTS_SZOM. T = 0 as this is the first transmission from station A to station B.
	7	send	RF	INFO_CTS_SZOM_a (s:= add_B; d:= add_A; neg:= 0; seq:= 0) in the slot reserved by the RTS	ICSZa	Send an INFO_CTS_SZOM in response from station B to station A in the slot reserved by the RTS. The neg and seq subfields are set to zero.
	8	await		BURST from station under test		Wait for a burst from the station under test.
	9	verify	RF	INFO_b (s = add_A; d = add_B) in the slot reserved by the CTS	IFb	Verify that the station under test sends the INFO to station B in the slot reserved by the CTS.
	10	verify	RF	T = 0 and M = 0 in INFO_b (s = add_A; d = add_B)	IFb	Verify that T = 0 and M = 0 in the INFO DLPDU.
	11	send	RF	INFO_ACK_a (s:= add_B; d:= add_A; T:= 0) in the ack slot reserved by the CTS	IAa	Send the ACK from station B in response to the completed message in the ack slot reserved by the CTS.
	12	send	RF	INFO_a (s:= add_B; d:= add_A; T:= 0)	IFa	Send an INFO to the station under test. The INFO contains a unicast reservation for a response.
	13	await		BURST from station under test		Wait for a burst from the station under test.
	14	verify	RF	INFO_ACK_a (s:= add_A; d:= add_B) in the slot reserved by the INFO	IAa	Verify that the station under test sends an INFO_ACK, in the slot reserved by the INFO, and not a DM / DISC, thus indicating that the station under test considers the link established.
postamble	15					Bring test equipment into idle state.
Comments:						

Test case name:		DLS_INFO_SZOM_Send				
Purpose:		To demonstrate that a station displays correct behaviour and correctly sets the T bit when sending data packets to another station during ZOCOP link initialization with the short transmission procedure.				
Context	Step	Action	PCO	Action qualifier	Ref	Comment
preamble	1	do		M_POWER_UP		Prepare the transceiver for testing.
	2	do		SET PARAMETERS (ND3:= 5 slots; ND2:= 86 octets)		Set the parameter ND3 = 5 slots and ND2 = 86 octets (3 slots).
test body	3	send	LME	REQUEST TO TRANSMIT INFO DLPDU (s:= add_A; d := add_B) with length = 3 slots		Send a request from the LME to the station under test to send an INFO DLPDU requiring a length of 3 slots.
	4	await		BURST from station under test		Wait for a burst from the station under test.
	5	verify	RF	INFO_SZOM_a (s = add_A; d = add_B)	IFSZa	Verify that an INFO_SZOM is sent by the station under test, indicating a short transmission procedure. The INFO_SZOM contains a unicast reservation for a response.
	6	verify	RF	T = 0, M = 0 in INFO_SZOM_a (s = add_A; d = add_B)	IFSZa	Verify that T = 0 and M = 0 in the INFO_SZOM. T = 0 as this is the first transmission from station A to station B.
	11	send	RF	INFO_ACK_SZOM_a (s:= add_B; d:= add_A; T:= 0; neg:= 0; seq:= 0) in the ack slot reserved by the INFO_SZOM	IASZa	Send an INFO_ACK_SZOM from station B in response to the INFO_SZOM.
	12	send	RF	INFO_a (s:= add_B; d:= add_A; T:= 0)	IFa	Send an INFO DLPDU to the station under test. The INFO contains a unicast reservation for a response.
	13	await		BURST from station under test		Wait for a burst from the station under test.
	14	verify	RF	INFO_ACK_a (s:= add_A; d:= add_B) in the slot reserved by the INFO	IAa	Verify that the station under test sends an INFO_ACK, in the slot reserved by the INFO, and not a DM / DISC, thus indicating that the station under test considers the link established.
postamble	15					Bring test equipment into idle state.
Comments:						

Test case name:		DLS_INFO_RTS_SZOM_Receive				
Purpose:		To demonstrate that a station displays correct behaviour and correctly sets the T bit when receiving data packets from another station during ZOCOP link initialization with the long transmission procedure.				
Context	Step	Action	PCO	Action qualifier	Ref	Comment
preamble	1	do		M_POWER_UP		Prepare the transceiver for testing.
	2	do		SET PARAMETERS (ND3:= 5 slots; ND2:= 86 octets)		Set the parameter ND3 = 5 slots and ND2 = 86 octets (3 slots).
test body	3	send	RF	INFO_RTS_SZOM_a (s:= add_B; d:= add_A; T:= 0; neg:= 0; lg:= 4)	IRSZa	Send an INFO_RTS_SZOM using the long transmission procedures from a simulated station B, with T = 0, neg = 0 and lg = 4, indicating this is the first transmission from station B to station A. The RTS_SZOM contains a unicast reservation for a response.
	4	await	RF	BURST from station under test		Wait for a burst from the station under test.
	5	verify	RF	INFO_CTS_SZOM_a (s = add_A; d = add_B) in the slot reserved by the RTS	ICSZa	Verify that a CTRL_CTS is sent by the station under test in the slot reserved by the RTS. The CTS contains an information transfer reservation that also includes a reservation for an acknowledgement.
	6	verify	RF	neg = 0 and seq = 0 in the INFO_CTS_SZOM_a (s:= add_B; d:= add_A)	ICSZa	Verify that neg = 0 and seq = 0 in the INFO_CTS_SZOM.
	7	send	RF	INFO_b (s:= add_B; d:= add_A; T:= 0; M:= 0) in the slot reserved by the CTS	IFb	Send an INFO from station B with T = 0 and M = 0 in the slot reserved by the CTS.
	8	await		BURST from station under test		Wait for a burst from the station under test.
	9	verify	RF	INFO_ACK_a (s = add_A; d = add_B) in the ack slot reserved by the CTS	IAa	Verify that an INFO_ACK is sent by the station under test in the ack slot reserved by the CTS.
	10	verify	RF	T = 0 in INFO_ACK_a (s = add_A; d = add_B)	IAa	Verify that the INFO_ACK contains T = 0.
	11	send	RF	INFO_a (s:= add_B; d:= add_A; T:= 0)	IFa	Send an INFO DLPDU to the station under test. The INFO contains a unicast reservation for a response.
	12	await		BURST from station under test		Wait for a burst from the station under test.
13	verify	RF	INFO_ACK_a (s:= add_A; d:= add_B) in the slot reserved by the INFO	IAa	Verify that the station under test sends an INFO_ACK, in the slot reserved by the INFO, and not a DM / DISC, thus indicating that the station under test considers the link established.	
postamble	14					Bring test equipment into idle state.
Comments:						

Test case name:		DLS_INFO_SZOM_Receive				
Purpose:		To demonstrate that a station displays correct behaviour and correctly sets the T bit when receiving data packets from another station during ZOCOP link initialization with the short transmission procedure.				
Context	Step	Action	PCO	Action qualifier	Ref	Comment
preamble	1	do		M_POWER_UP		Prepare the transceiver for testing.
	2	do		SET PARAMETERS (ND3:= 5 slots; ND2:= 86 octets)		Set the parameter ND3 = 5 slots and ND2 = 86 octets (3 slots).
test body	3	send	RF	INFO_SZOM_a (s:= add_B; d:= add_A; T:= 0; neg:= 0; lg:= 4)	IFSZa	Send an INFO_SZOM using the short transmission procedures from a simulated station B, with T = 0, neg = 0 and lg = 4, indicating this is the first transmission from station B to station A. The INFO_SZOM contains a unicast reservation for a response.
	4	await	RF	BURST from station under test		Wait for a burst from the station under test.
	5	verify	RF	INFO_ACK_SZOM_a (s = add_A; d = add_B) in the slot reserved by the INFO_SZOM	IASZa	Verify that an INFO_ACK_SZOM is sent by the station under test in the slot reserved by the INFO_SZOM.
	10	verify	RF	T = 0, neg = 0 and seq = 0 in INFO_ACK_SZOM_a (s = add_A; d = add_B)	IASZa	Verify that the INFO_ACK_SZOM contains T = 0, neg = 0 and seq = 0.
	11	send	RF	INFO_a (s:= add_B; d:= add_A; T:= 0)	IFa	Send an INFO DLPDU to the station under test. The INFO contains a unicast reservation for a response.
	12	await		BURST from station under test		Wait for a burst from the station under test.
	13	verify	RF	INFO_ACK_a (s:= add_A; d:= add_B) in the slot reserved by the INFO	IAa	Verify that the station under test sends an INFO_ACK, in the slot reserved by the INFO, and not a DM / DISC, thus indicating that the station under test considers the link established.
postamble	14					Bring test equipment into idle state.
Comments:						

Test case name:		DLS_TD1_Link				
Purpose:		To demonstrate that a station that has established a ZOCOP link with a peer, and which has not sent a packet to that peer for TD1 seconds, and that wishes to send a DATA packet to the peer, will re-establish the link.				
Context	Step	Action	PCO	Action qualifier	Ref	Comment
preamble	1	do		M_POWER_UP		Prepare the transceiver for testing.
	2	do		SET PARAMETERS (ND3:= 5 slots; ND2:= 86 octets)		Set the parameter ND3 = 5 slots and ND2 = 86 octets (3 slots).
test body	3	rep 3		t1:= {40, 60, 80}		Repeat for different values of TD1.
	4	do		SET PARAMETERS (TD1:= t1)		Set the value of the parameter TD1.
	5	do		M_INITIALIZE_ZOCOP		Initialize the air-air link.
	6	wait	RF	t1 seconds		Wait until TD1 has expired.
	7	send	LME	REQUEST TO TRANSMIT INFO DLPDU (s:= add_A; d := add_B) with length = 3 slots		Send a request from the LME to the station under test to send an INFO DLPDU requiring a length of 3 slots.
	8	await		BURST from station under test		Wait for a burst from the station under test.
	9	verify	RF	INFO_SZOM_a (s = add_A; d = add_B)	IFSZa	Verify that an INFO_SZOM is sent by the station under test, indicating a short transmission procedure. The INFO_SZOM contains a unicast reservation for a response.
	10	verify	RF	T = 0, M = 0 in INFO_SZOM_a (s = add_A; d = add_B)	IFSZa	Verify that T = 0 and M = 0 in the INFO_SZOM. T = 0 as this is the first transmission from station A to station B.
	11	send	RF	INFO_ACK_SZOM_a (s:= add_B; d:= add_A; T:= 0; neg:= 0; seq:= 0) in the ack slot reserved by the INFO_SZOM	IASZa	Send an INFO_ACK_SZOM from station B in response to the INFO_SZOM.
	12	send	RF	INFO_a (s:= add_B; d:= add_A; T:= 0)	IFa	Send an INFO DLPDU to the station under test. The INFO contains a unicast reservation for a response.
	13	await		BURST from station under test		Wait for a burst from the station under test.
	14	verify	RF	INFO_ACK_a (s:= add_A; d:= add_B) in the slot reserved by the INFO	IAa	Verify that the station under test sends an INFO_ACK, in the slot reserved by the INFO, and not a DM / DISC, thus indicating that the station under test considers the link established.
	15	endrep		next t1		End loop.
postamble	16					Bring test equipment into idle state.
Comments:						

Test case name:		DLS_TD1_TD2_Link				
Purpose:		To demonstrate that a station will regard the link as terminated if it has not transmitted to the same peer for TD1 seconds and if it has not received a transmission from the same peer for TD2 seconds.				
Context	Step	Action	PCO	Action qualifier	Ref	Comment
preamble	1	do		M_POWER_UP		Prepare the transceiver for testing.
	2	do		SET PARAMETERS (ND3:= 5 slots; ND2:= 86 octets)		Set the parameter ND3 = 5 slots and ND2 = 86 octets (3 slots).
test body	3	rep 3		t1:= {40, 80, 60}; t2:= {80, 30, 90}		Repeat for different values of TD1, and TD2.
	4	do		SET PARAMETERS (TD1:= t1; TD1:= t2)		Set the value of the parameter TD1.
	5	do		M_INITIALIZE_ZOCOP		Initialize the air-air link.
	6	wait	RF	MAX(t1, t2) seconds		Wait until TD1 and TD2 have expired.
	7	send	LME	REQUEST TO TRANSMIT INFO DLPDU (s:= add_A; d := add_B) with length = 3 slots		Send a request from the LME to the station under test to send an INFO DLPDU requiring a length of 3 slots.
	8	await		BURST from station under test		Wait for a burst from the station under test.
	9	verify	RF	INFO_SZOM_a (s = add_A; d = add_B)	IFSZa	Verify that an INFO_SZOM is sent by the station under test, indicating a short transmission procedure. The INFO_SZOM contains a unicast reservation for a response.
	10	verify	RF	T = 0, M = 0 in INFO_SZOM_a (s = add_A; d = add_B)	IFSZa	Verify that T = 0 and M = 0 in the INFO_SZOM. T = 0 as this is the first transmission from station A to station B.
	11	send	RF	INFO_ACK_SZOM_a (s:= add_B; d:= add_A; T:= 0; neg:= 0; seq:= 0) in the ack slot reserved by the INFO_SZOM	IASZa	Send an INFO_ACK_SZOM from station B in response to the INFO_SZOM.
	12	send	RF	INFO_a (s:= add_B; d:= add_A; T:= 0)	IFa	Send an INFO DLPDU to the station under test. The INFO contains a unicast reservation for a response.
	13	await		BURST from station under test		Wait for a burst from the station under test.
14	verify	RF	INFO_ACK_a (s:= add_A; d:= add_B) in the slot reserved by the INFO	IAa	Verify that the station under test sends an INFO_ACK, in the slot reserved by the INFO, and not a DM / DISC, thus indicating that the station under test considers the link established.	
15	endrep		next t1, t2		End loop.	
postamble	16					Bring test equipment into idle state.
Comments:						

Test case name:		DLS_Link_Terminated				
Purpose:		To demonstrate that a station will regard the link as terminated if it receives a DM/DISC DLPDU or a DM/FRMR from the peer station.				
Context	Step	Action	PCO	Action qualifier	Ref	Comment
preamble	1	do		M_POWER_UP		Prepare the transceiver for testing.
	2	do		SET PARAMETERS (ND3:= 5 slots; ND2:= 86 octets)		Set the parameter ND3 = 5 slots and ND2 = 86 octets (3 slots).
test body	3	rep 2		dis:= {disc, frmr}		Repeat for different values of TD1.
	4	do		M_INITIALIZE_ZOCOP		Initialize the air-air link.
	5	send	RF	IF dis = disc THEN DM_DISC_a (s:= add_B; d:= add_A) ELSE IF dis = frmr THEN DM_FRMR_a (s:= add_B; d:= add_A)	DDa, DFa	Send a DM/DISC or DM/FRMR from station B to the station under test.
	6	send	LME	REQUEST TO TRANSMIT INFO DLPDU (s:= add_A; d := add_B) with length = 3 slots		Send a request from the LME to the station under test to send an INFO DLPDU requiring a length of 3 slots.
	7	await		BURST from station under test		Wait for a burst from the station under test.
	8	verify	RF	INFO_SZOM_a (s = add_A; d = add_B)	IFSZa	Verify that an INFO_SZOM is sent by the station under test, indicating a short transmission procedure. The INFO_SZOM contains a unicast reservation for a response.
	9	verify	RF	T = 0, M = 0 in INFO_SZOM_a (s = add_A; d = add_B)	IFSZa	Verify that T = 0 and M = 0 in the INFO_SZOM. T = 0 as this is the first transmission from station A to station B.
	10	send	RF	INFO_ACK_SZOM_a (s:= add_B; d:= add_A; T:= 0; neg:= 0; seq:= 0) in the ack slot reserved by the INFO_SZOM	IASZa	Send an INFO_ACK_SZOM from station B in response to the INFO_SZOM.
	11	send	RF	INFO_a (s:= add_B; d:= add_A; T:= 0)	IFa	Send an INFO DLPDU to the station under test. The INFO contains a unicast reservation for a response.
	12	await		BURST from station under test		Wait for a burst from the station under test.
	13	verify	RF	INFO_ACK_a (s:= add_A; d:= add_B) in the slot reserved by the INFO	IAa	Verify that the station under test sends an INFO_ACK, in the slot reserved by the INFO, and not a DM / DISC, thus indicating that the station under test considers the link established.
	14	endrep		next dis		End loop.
postamble	15					Bring test equipment into idle state.
Comments:						

Test case name:		DLS_SZOM_Retrans				
Purpose:		To demonstrate that a station which transmitted an SZOM to a peer station will retransmit the SZOM in response to any DLPDU other than an SZOM, DM/DISC, DM/FRMR, or general failure, until it receives an SZOM.				
Context	Step	Action	PCO	Action qualifier	Ref	Comment
preamble	1	do		M_POWER_UP		Prepare the transceiver for testing.
	2	do		SET PARAMETERS (ND3:= 5 slots; ND2:= 86 octets)		Set the parameter ND3 = 5 slots and ND2 = 86 octets (3 slots).
test body	3	rep 3		burst:= {info, ack, rts}		Repeat for different bursts.
	4	send	DLS	REQUEST TO TRANSMIT INFO DLPDU (s:= add_A; d:= add_B) with length requiring burst = 3 slots		Send a request from a DLS user to the station under test to send an INFO DLPDU to a simulated station B requiring a burst of length 11 slots.
	5	await	RF	BURST transmitted by station A		Wait for a burst to be transmitted by station A.
	6	verify	RF	INFO_SZOM_a (s = add_A; d = add_B) transmitted	IFSZa	Verify that an INFO_SZOM is sent by the station under test, indicating a short transmission procedure. The INFO_SZOM contains a unicast reservation for a response.
	7	record	RF	timedata1:= time at beginning of slot containing INFO_SZOM_a (s = add_A; d = add_B)	IFSZa	Record the time that the INFO_SZOM was transmitted by the station under test.
	8	await	RF	BURST transmitted by station A		Wait for a burst to be transmitted by station A.
	9	verify	RF	INFO_SZOM_a (s = add_A; d = add_B) transmitted before time:= timedata1 + 2,45	IFSZa	Verify that the station under test attempts to retransmit the data. The INFO_SZOM contains a unicast reservation for a response.
	10	record	RF	timedata2:= time at beginning of slot containing INFO_SZOM_a (s = add_A; d = add_B)	IFSZa	Record the time that the INFO_SZOM was retransmitted by the station under test.
	11	send	RF	IF burst = info THEN INFO_a (s:= add_B; d:= add_A) ELSE IF burst = ack THEN INFO_ACK_a (s:= add_B; d:= add_A) ELSE IF burst = rts THEN INFO_RTS_a (s:= add_B; d:= add_A)	IFa, IAa, IRa	Send a burst to the station under test that is not an SZOM, DM/DISC, DM/FRMR, or general failure. The station under test ignores the burst.
	12	await	RF	BURST transmitted by station A		Wait for a burst to be transmitted by station A.
	13	verify	RF	INFO_SZOM_a (s = add_A; d = add_B) transmitted before time:= timedata2 + 3,465	IFSZa	Verify that the station under test attempts to retransmit the data. The INFO_SZOM contains a unicast reservation for a response.
	14	record	RF	timedata3:= time at beginning of slot containing INFO_SZOM_a (s = add_A; d = add_B)	IFSZa	Record the time that the INFO_SZOM was retransmitted by the station under test.
	15	await	RF	BURST transmitted by station A		Wait for a burst to be transmitted by station A.
	16	verify	RF	INFO_SZOM_a (s = add_A; d = add_B) transmitted before time:= timedata3 + 4,1905	IFSZa	Verify that the station under test attempts to retransmit the data. The INFO_SZOM contains a unicast reservation for a response.
	17	record	RF	timedata4:= time at beginning of slot containing INFO_SZOM_a (s = add_A; d = add_B)	IFSZa	Record the time that the INFO_SZOM was retransmitted by the station under test.
	18	await	RF	BURST transmitted by station A		Wait for a burst to be transmitted by station A.
	19	verify	RF	INFO_SZOM_a (s = add_A; d = add_B) transmitted before time:= timedata4 + 8,12385	IFSZa	Verify that the station under test attempts to retransmit the data. The INFO_SZOM contains a unicast reservation for a response.
	20	verify	DLS	notification received that Q5num attempts have been made to transmit INFO_SZOM_a with no ACK	IFSZa	Verify that the station notifies the DLS that Q5num attempts have been made, and that no ACK was received following any of the attempts.

Test case name: DLS_SZOM_Retrans						
Purpose: To demonstrate that a station which transmitted an SZOM to a peer station will retransmit the SZOM in response to any DLPDU other than an SZOM, DM/DISC, DM/FRMR, or general failure, until it receives an SZOM.						
Context	Step	Action	PCO	Action qualifier	Ref	Comment
	21	send	RF	IF burst = info THEN INFO_a (s:= add_B; d:= add_A) ELSE IF burst = ack THEN INFO_ACK_a (s:= add_B; d:= add_A) ELSE IF burst = rts THEN INFO_RTS_a (s:= add_B; d:= add_A)	IFa, IAa, IRa	Send a burst to the station under test that is not an SZOM, DM/DISC, DM/FRMR, or general failure.
	22	await	RF	BURST transmitted by station A		Wait for a burst to be transmitted by station A.
	23	verify	RF	DM_DISC_a (s:= add_A; d:= add_B)	DDa	Verify that a DM/DISC is transmitted by station A.
	24	endrep		next burst		End loop.
postamble	25	do				Bring test equipment into idle state.
Comments:						

Test case name: DLS_ZOCOP_Link_CTRL						
Purpose: To demonstrate that if a CTRL_RTS (IB = 0), CTRL_CTS, CTRL, or CTRL_ACK DLPDU is received on an established ZOCOP link, then the receiver shall respond with a DM/FRMR in the reserved slot.						
Context	Step	Action	PCO	Action qualifier	Ref	Comment
preamble	1	do		M_POWER_UP		Prepare the transceiver for testing.
	2	do		SET PARAMETERS (ND3:= 5 slots; ND2:= 86 octets)		Set the parameter ND3 = 5 slots and ND2 = 86 octets (3 slots).
test body	3	rep 2		burst:= {rts, cts, ctrl, cack}		Repeat for different values of TD1.
	4	do		M_INITIALIZE_ZOCOP		Initialize the air-air link.
	5	send	RF	IF burst = rts THEN CTRL_RTS_a (s:= add_B; d:= add_A; IB:= 0) ELSE IF burst = cts THEN CTRL_CTS_a (s:= add_B; d:= add_A) ELSE IF burst = cts THEN CTRL_a (s:= add_B; d:= add_A) ELSE IF burst = cts THEN CTRL_ACK_a (s:= add_B; d:= add_A)	CRa, CCa, CTa, CAa	Send a CTRL_RTS (IB = 0), CTRL_CTS, CTRL, or CTRL_ACK DLPDU from station B to the station under test.
	6	await		BURST from station under test		Wait for a burst from the station under test.
	7	verify	RF	DM_FRMR_a (s = add_A; d = add_B) in slot reserved by station B (except if burst = cack)	DFa	Verify that a DM/FRMR is sent by the station under test.
	8	endrep		next burst		End loop.
postamble	9					Bring test equipment into idle state.
Comments:						

Test case name:		DLS_Initialize_Receive_Long				
Purpose:		To demonstrate that a station displays correct behaviour and correctly sets the T bit when receiving data packets from another station during link initialization with the long transmission procedure.				
Context	Step	Action	PCO	Action qualifier	Ref	Comment
preamble	1	do		M_POWER_UP		Prepare the transceiver for testing.
	2	do		SET PARAMETERS (ND3:= 5 slots; ND2:= 86 octets)		Set the parameter ND3 = 5 slots and ND2 = 86 octets (3 slots).
test body	3	send	RF	CTRL_RTS_a (s:= add_B; d:= add_A; IB:= 1; T:= 0; lg:= 4)	CRa	Send an RTS using the long transmission procedures from a simulated station B, with IB = 1 and T = 0, indicating this is the first transmission from station B to station A. The RTS contains a unicast reservation for a response.
	4	await	RF	BURST from station under test		Wait for a burst from the station under test.
	5	verify	RF	CTRL_CTS_a (s = add_A; d = add_B) in the slot reserved by the RTS	CCa	Verify that a CTRL_CTS is sent by the station under test in the slot reserved by the RTS. The CTS contains an information transfer reservation that also includes a reservation for an acknowledgement.
	6	send	RF	CTRL_b (s:= add_B; d:= add_A; T:= 0) in the slot reserved by the CTS	CTb	Send a CTRL DLPDU from station B with T = 0 in the slot reserved by the CTS.
	7	await		BURST from station under test		Wait for a burst from the station under test.
	8	verify	RF	CTRL_ACK_a (s = add_A; d = add_B) in the ack slot reserved by the CTS	CAa	Verify that a CTRL_ACK is sent by the station under test in the ack slot reserved by the CTS.
	9	verify	RF	T = 0 in CTRL_ACK_a (s = add_A; d = add_B)	CAa	Verify that the CTRL_ACK contains T = 0.
	10	send	RF	INFO_a (s:= add_B; d:= add_A; T:= 0)	IFa	Send an INFO DLPDU to the station under test. The INFO contains a unicast reservation for a response.
	11	await		BURST from station under test		Wait for a burst from the station under test.
	12	verify	RF	INFO_ACK_a (s:= add_A; d:= add_B) in the slot reserved by the INFO	IAa	Verify that the station under test sends an INFO_ACK, in the slot reserved by the INFO, and not a DM / DISC, thus indicating that the station under test considers the link established.
postamble	13					Bring test equipment into idle state.
Comments:						

Test case name:		DLS_Short_T_Receive				
Purpose:		To demonstrate that a station will respond with an ACK with the T bit set correctly when it receives a DATA DLPDU via the short transmission procedure.				
Context	Step	Action	PCO	Action qualifier	Ref	Comment
preamble	1	do		M_POWER_UP		Prepare the transceiver for testing.
	2	do		SET PARAMETERS (ND3:= 5 slots; ND2:= 86 octets)		Set the parameter ND3 = 5 slots and ND2 = 86 octets (3 slots).
	3	do		M_INITIALIZE_NSCOP		Initialize the ground-air link.
test body	4	send	RF	INFO_a (s = add_B; d = add_A; T = 1)	IFa	Send a DATA DLPDU by the short transmission procedure to the station under test with T = 1. The INFO contains a unicast reservation for a response.
	5	verify	DLS	Data in INFO_a (s:= add_B; d = add_A) passed to DLS user	IFa	Verify that the data in the DATA DLPDU is passed to the DLS user.
	6	await	RF	BURST transmitted by station A		Wait for a burst to be transmitted by station A.
	7	verify	RF	INFO_ACK_a (s = add_A; d = add_B) in the slot reserved by the INFO	IAa	Verify that the station under test sends an ACK in response, in the slot reserved by the INFO.
	8	verify	RF	T = 1 in INFO_ACK	IAa	Verify that T = 1 in the ACK.
	9	send	RF	INFO_a (s = add_B; d = add_A; T = 0)	IFa	Send a DATA DLPDU by the short transmission procedure to the station under test with T = 0. The INFO contains a unicast reservation for the response
	10	verify	DLS	Data in INFO_a (s:= add_B; d = add_A) passed to DLS user	IFa	Verify that the data in the DATA DLPDU is passed to the DLS user.
	11	await	RF	BURST transmitted by station A		Wait for a burst to be transmitted by station A.
	12	verify	RF	INFO_ACK_a (s = add_A; d = add_B) in the slot reserved by the INFO	IAa	Verify that the station under test sends an ACK in response, in the slot reserved by the INFO.
	13	verify	RF	T = 0 in INFO_ACK	IAa	Verify that T = 0 in the ACK.
postamble	14					Bring test equipment into idle state.
Comments:						

Test case name:		DLS_Short_T_Send				
Purpose:		To demonstrate that a station correctly sets the T and M bits when sending a single data packet to another mobile station with the short transmission procedure.				
Context	Step	Action	PCO	Action qualifier	Ref	Comment
preamble	1	do		M_POWER_UP		Prepare the transceiver for testing.
	2	do		SET PARAMETERS (ND3:= 5 slots; ND2:= 86 octets)		Set the parameter ND3 = 5 slots and ND2 = 86 octets (3 slots).
	3	do		M_INITIALIZE_NSCOP		Initialize the air-ground link.
test body	4	rep 3		l1:= {1, 2, 3}; p:= {3, 14, 11}		Start loop.
	5	send	DLS	REQUEST TO TRANSMIT DATA DLPDU (s:= add_A; d := add_B; pr:= p) with length = l1 slots		Send a request from a DLS user to the station under test to send a DATA DLPDU requiring a length of l1 slots.
	6	await		BURST transmitted by station A		Wait for a burst transmitted by station A.
	7	verify	RF	INFO_a (s = add_A; d = add_B)	IFa	Verify that an INFO DLPDU is sent by the station under test. The INFO contains a unicast reservation for a response.
	8	verify	RF	T = 1 in INFO_a (s = add_A; d = add_B)	IFa	Verify that T = 1 in the INFO DLPDU, as this is the first transmission in the sequence from station A to station B following the initialization.
	9	verify	RF	M = 0 in INFO_a (s = add_A; d = add_B)	IFa	Verify that M = 0 as required for a short transmission.
	10	verify	RF	pr = p in INFO_a (s = add_A; d = add_B)	IFa	Verify that the priority pr = p.
	11	send	RF	INFO_ACK_a (s:= add_B; d:= add_A; T:= 1) in the slot reserved by the INFO	IAa	Send the ACK from station B, in the slot reserved by the INFO, in response to the completed message with T = 1.
	12	endrep		next l1, next p		End loop.
postamble	13					Bring test equipment into idle state.
Comments:						

Test case name:		DLS_Short_DATA_ACK				
Purpose:		To demonstrate that a station which has data to send back to the sending station that would fit into a single slot with the ACK, will include its own data DLPDU with the ACK.				
Context	Step	Action	PCO	Action qualifier	Ref	Comment
preamble	1	do		M_POWER_UP		Prepare the transceiver for testing.
	2	do		M_INITIALIZE_NSCOP		Initialize the ground-air link between station B and the station under test.
test body	3	send	RF	INFO_a (s = add_B; d = add_A; T = 1)	IFa	Send a DATA DLPDU by the short transmission procedure to the station under test with T = 1. The INFO contains a unicast reservation for a response.
	4	send	DLS	At the same time as the start of the slot in the previous step REQUEST TO TRANSMIT DATA DLPDU (s:= add_A; d := add_B; pr:= 3) with (length + ACK) < 1 slot		Send a request from a DLS user to the station under test to send a DATA DLPDU that together with the ACK will fit into 1 slot. Send this request at the start of the slot containing the INFO_a burst.
	5	await	RF	BURST transmitted by station A		Wait for a burst to be transmitted by station A.
	6	verify	RF	INFO_ACK_INFO_a (s = add_A; d = add_B) in the slot reserved by the INFO	IAIFa	Verify that the station under test sends an ACK combined with an INFO in the slot reserved by the previous INFO. The INFO contains a unicast reservation for a response.
	7	verify	RF	T = 1 in INFO_ACK and T = 0 in INFO in INFO_ACK_INFO_a (s = add_A; d = add_B)	IAIFa	Verify that T = 1 in the ACK, and that T = 0 in the INFO DLPDU since this is the first DATA transmission from A to B.
	8	send	RF	INFO_ACK_a (s = add_B; d = add_A; T = 0) in the slot reserved by the INFO	IFa	Send an ACK from station B to the station under test with T = 0, in the slot reserved by the INFO.
postamble	9					Bring test equipment into idle state.
Comments:						

Test case name:		DLS_Long_DATA_ACK				
Purpose:		To demonstrate that a station which has data that would not fit into a single slot with the ACK, will send back to the sending station an RTS DLPDU with the ACK.				
Context	Step	Action	PCO	Action qualifier	Ref	Comment
preamble	1	do		M_POWER_UP		Prepare the transceiver for testing.
	2	do		M_INITIALIZE_NSCOP		Initialize the ground-air link between station B and the station under test.
test body	3	send	RF	INFO_a (s = add_B; d = add_A; T = 1)	IFa	Send a DATA DLPDU by the short transmission procedure to the station under test with T = 1. The INFO contains a unicast reservation for a response.
	4	send	DLS	At the same time as the start of the slot in the previous step REQUEST TO TRANSMIT DATA DLPDU (s:= add_A; d := add_B; pr:= 3) with length = 2 slots		Send a request from a DLS user to the station under test to send a DATA DLPDU requiring 2 slots. Send this request at the start of the slot containing the INFO_a burst.
	5	await	RF	BURST transmitted by station A		Wait for a burst to be transmitted by station A.
	6	verify	RF	INFO_ACK_INFO_RTS_a (s = add_A; d = add_B) in the slot reserved by the INFO	IAIRa	Verify that the station under test sends an ACK combined with an RTS in the slot reserved by the INFO. The RTS contains a unicast reservation for a response.
	7	verify	RF	T = 1 in INFO_ACK and T = 0 in INFO_RTS in INFO_ACK_INFO_RTS_a (s = add_A; d = add_B)	IAIRa	Verify that T = 1 in the ACK, and that T = 0 in the RTS DLPDU since this is the first DATA transmission from A to B.
	8	send	RF	INFO_CTS_a (s:= add_B; d:= add_A) in the slot reserved by the RTS	ICa	Send a CTS in response from station B to station A in the slot reserved by the RTS. The CTS contains an information transfer reservation that also includes a reservation for an acknowledgement.
	9	await	RF	BURST transmitted by station A		Wait for a burst transmitted by station A.
	10	verify	RF	INFO_b (s = add_A; d = add_B) in the slot reserved by the CTS	IFb	Verify that a DATA DLPDU is sent by station A in the slot reserved by the CTS.
	11	verify	RF	T = 0 and M = 0 in INFO_b (s = add_A; d = add_B)	IFb	Verify that T = 0 and M = 0 in the INFO DLPDU from station A.
	12	send	RF	INFO_ACK_a (s:= add_B; d:= add_A; T:= 0) in the ack slot reserved by the CTS	IAa	Send the ACK from station B in response to the completed message with T = 0, in the ack slot reserved by the CTS.
postamble	13					Bring test equipment into idle state.
Comments:						

Test case name:		DLS_Short_NoAck				
Purpose:		To demonstrate that a station will retransmit the DLS burst, according to the default DLS retransmission parameters, if an acknowledgement is not received.				
Context	Step	Action	PCO	Action qualifier	Ref	Comment
preamble	1	do		M_POWER_UP		Prepare the transceiver for testing.
	2	do		SET PARAMETERS (ND3:= 5 slots; ND2:= 86 octets)		Set the parameter ND3 = 5 slots and ND2 = 86 octets (3 slots).
	3	do		M_INITIALIZE_NSCOP		Initialize the ground-air link.
test body	4	rep 3		l1:= {1, 2, 3}		Start loop.
	5	send	DLS	REQUEST TO TRANSMIT DATA DLPDU (s:= add_A; d:= add_B) with length requiring burst = l1 slots		Send a request from a DLS user to the station under test to send a DATA DLPDU to a simulated station B requiring a burst of length l1 slots.
	6	await	RF	BURST transmitted by station A		Wait for a burst to be transmitted by station A.
	7	verify	RF	INFO_a (s = add_A; d = add_B) transmitted	IFa	Verify that the station under test sends a DATA DLPDU by the short transmission procedures. The INFO contains a unicast reservation for a response.
	8	record	RF	timedata1:= time at beginning of slot containing INFO_a (s = add_A; d = add_B)	IFa	Record the time that the DATA was transmitted by the station under test.
	10	await	RF	BURST transmitted by station A		Wait for a burst to be transmitted by station A.
	11	verify	RF	INFO_a (s = add_A; d = add_B) transmitted before time:= timedata1 + 2,45	IFa	Verify that the station under test attempts to retransmit the data. The INFO contains a unicast reservation for a response.
	12	record	RF	timedata2:= time at beginning of slot containing INFO_a (s = add_A; d = add_B)	IFa	Record the time that the DATA was retransmitted by the station under test.
	13	await	RF	BURST transmitted by station A		Wait for a burst to be transmitted by station A.
	14	verify	RF	INFO_a (s = add_A; d = add_B) transmitted before time:= timedata2 + 3,465	IFa	Verify that the station under test attempts to retransmit the data. The INFO contains a unicast reservation for a response.
	15	record	RF	timedata3:= time at beginning of slot containing INFO_a (s = add_A; d = add_B)	IFa	Record the time that the DATA was retransmitted by the station under test.
	16	await	RF	BURST transmitted by station A		Wait for a burst to be transmitted by station A.
	17	verify	RF	INFO_a (s = add_A; d = add_B) transmitted before time:= timedata3 + 4,1905	IFa	Verify that the station under test attempts to retransmit the data. The INFO contains a unicast reservation for a response.
	18	record	RF	timedata4:= time at beginning of slot containing INFO_a (s = add_A; d = add_B)	IFa	Record the time that the DATA was retransmitted by the station under test.
	19	await	RF	BURST transmitted by station A		Wait for a burst to be transmitted by station A.
	20	verify	RF	INFO_a (s = add_A; d = add_B) transmitted before time:= timedata4 + 8,12385	IFa	Verify that the station under test attempts to retransmit the data. The INFO contains a unicast reservation for a response.
	21	verify	DLS	notification received that Q5num attempts have been made to transmit INFO_a with no ACK		Verify that the station notifies the DLS that Q5num attempts have been made, and that no ACK was received following any of the attempts.
	22	do		SET PARAMETERS (Q5wait:= 1)		Set the parameter Q5wait to the minimum value.
	23	send	DLS	REQUEST TO TRANSMIT DATA DLPDU (s:= add_A; d:= add_B) with length requiring burst = l1 slots		Send a request from a DLS user to the station under test to send a DATA DLPDU to a simulated station B requiring a burst of length l1 slots.
	24	await	RF	BURST transmitted by station A		Wait for a burst to be transmitted by station A.

Test case name:		DLS_Short_NoAck				
Purpose:		To demonstrate that a station will retransmit the DLS burst, according to the default DLS retransmission parameters, if an acknowledgement is not received.				
Context	Step	Action	PCO	Action qualifier	Ref	Comment
	25	verify	RF	INFO_a (s = add_A; d = add_B) transmitted	IFa	Verify that the station under test sends a DATA DLPDU by the short transmission procedures. The INFO contains a unicast reservation for a response.
	26	record	RF	timedata:= time at beginning of slot containing INFO_a (s = add_A; d = add_B)	IFa	Record the time that the DATA was transmitted by the station under test.
	27	await	RF	BURST transmitted by station A		Wait for a burst to be transmitted by station A.
	28	verify	RF	INFO_a (s = add_A; d = add_B) transmitted before time:= timedata + 1	IFa	Verify that the station under test attempts to retransmit the data. The INFO contains a unicast reservation for a response.
	29	verify	DLS	notification received that the station has waited more than Q5wait seconds to transmit INFO_a with no ACK		Verify that the station notifies the DLS that it has waited more than Q5wait seconds, and that no ACK was received.
postamble	30	do		SET PARAMETERS (Q5wait:= 60)		Reset the parameter Q5wait to the default value.
Comments:						

Test case name:		DLS_Long_UDATA_Receive				
Purpose:		To demonstrate that a station will correctly issue a CTS for an RTS_UDATA received via the long transmission procedure from another station.				
Context	Step	Action	PCO	Action qualifier	Ref	Comment
preamble	1	do		M_POWER_UP		Prepare the transceiver for testing.
	2	do		M_INITIALIZE_NSCOP		Initialize the ground-air link.
test body	3	send	RF	UDATA_RTS_a (s = add_B; d = add_A; pr:= 3; lg:= 4)	URa	Send a UDATA_RTS DLPDU to the station under test. The UDATA_RTS contains a unicast reservation for a response.
	4	await		BURST transmitted by station A		Wait for a burst transmitted by station A.
	5	verify	RF	UDATA_CTS_a (s:= add_A; d:= add_B) in the slot reserved by the UDATA_RTS	UDCa	Verify that a UDATA_CTS is transmitted by station A in the slot reserved by the UDATA_RTS. The burst contains a unicast request reservation for a response.
	6	send	RF	UINFO_a (s = add_B) in the slot reserved by the UDATA_CTS	Ula	Broadcast the UINFO DLPDU from station B, in the slot reserved by the UDATA_CTS.
	7	verify	DLS	Data in UINFO_a (s:= add_B) passed to DLS user	Ula	Verify that the data in the UDATA DLPDU is passed to the DLS user.
	8	verify	RF	No ACK transmitted by station A		Verify that the station under test does not generate an ACK in response to the UDATA DLPDU.
postamble	9					Bring test equipment into idle state.
Comments:						

Test case name:		DLS_Long_T_NoAck_A				
Purpose:		To demonstrate that a station sends an ACK and correctly sets the T bit when in receipt of an RTS for a data packet that has already been received.				
Context	Step	Action	PCO	Action qualifier	Ref	Comment
preamble	1	do		M_POWER_UP		Prepare the transceiver for testing.
	2	do		SET PARAMETERS (ND3:= 5 slots; ND2:= 86 octets)		Set the parameter ND3 = 5 slots and ND2 = 86 octets (3 slots).
test body	3	send	RF	INFO_RTS_a (s:= add_B; d:= add_A; T:= 1; pr:= 3; lg:= 7)	IRa	Send an INFO_RTS using the long transmission procedures from a simulated station B, with T = 1, indicating this is the first transmission in the sequence from station B to station A following the initialization. The RTS contains a unicast reservation for a response.
	4	await		BURST transmitted by station A		Wait for a burst transmitted by station A.
	5	verify	RF	INFO_CTS_a (s = add_A; d = add_B) in the slot reserved by the RTS	ICa	Verify that a CTS is transmitted by station A in the slot reserved by the RTS. The CTS contains an information transfer reservation that also includes a reservation for an acknowledgement.
	6	send	RF	INFO_b (s:= add_B; d:= add_A; T:= 1) in the slot reserved by the CTS	IFb	Send the DATA DLPDU from station B with T = 1 in the slot reserved by the CTS.
	7	await		BURST transmitted by station A		Wait for a burst transmitted by station A.
	8	verify	RF	INFO_ACK_a (s = add_A; d = add_B) in the ack slot reserved by the CTS	IAa	Verify that an ACK is transmitted by station A in the ack slot reserved by the CTS.
	9	verify	RF	T = 1 in INFO_ACK_a (s = add_A; d = add_B)	IAa	Verify that the ACK contains T = 1.
	10	send	RF	INFO_RTS_a (s:= add_B; d:= add_A; T:= 1; pr:= 3; lg:= 7)	IRa	Send an RTS from station B with T = 1, to simulate the effect of the ACK not having been received by station B. The RTS contains a unicast reservation for a response.
	11	await		BURST transmitted by station A		Wait for a burst transmitted by station A.
	12	verify	RF	INFO_ACK_a (s = add_A; d = add_B) in the slot reserved by the RTS	IAa	Verify that an ACK is transmitted by station A in the slot reserved by the RTS.
	13	verify	RF	T = 1 in INFO_ACK_a (s = add_A; d = add_B)	IAa	Verify that the ACK contains T = 1.
postamble	14					Bring test equipment into idle state.
Comments:						

Test case name:		DLS_Long_Busy_A				
Purpose:		To demonstrate that a station sends either a general confirm with a unicast reservation, or a general failure, when in receipt of an RTS at a time that the channel is too busy to transmit the requested data.				
Context	Step	Action	PCO	Action qualifier	Ref	Comment
preamble	1	do		M_POWER_UP		Prepare the transceiver for testing.
	2	do		SET PARAMETERS (ND3:= 5 slots; ND2:= 86 octets)		Set the parameter ND3 = 5 slots and ND2 = 86 octets (3 slots).
	3	do		M_INITIALIZE_NSCOP		Initialize the air-ground link.
	4	send	RF	INFO_RTS_a (s:= add_B; d:= add_A; T:= 1; pr:= 3; lg:= 7 (INFO length); ro:= 30; lg:= 1 (unicast length))	IRa	Send an INFO_RTS using the long transmission procedures from a simulated station B, with T = 1, indicating this is the first transmission in the sequence from station B to station A following the initialization. The RTS contains a unicast reservation for a response.
	5	record	RF	timestarT:= time at beginning of slot in which INFO_RTS_a transmitted		Record the time that the INFO_RTS was transmitted.
	6	rep 13		n:= 1		Start loop.
	7	send	RF	In slot beginning at time:= timestar + n: UNI_BURST_a (s:= add_C; d:= add_D; sdf:= 1; ro:= 30 + 30 * (n - 1); lg:= 15; pr:= 13)	Ua	Send a unicast burst from a simulated station C to a simulated station D, reserving successive blocks of 15 slots after the slot reserved by the unicast reservation in the RTS.
	8	send	RF	In slot beginning at time:= timestar + 1 + n: UNI_BURST_a (s:= add_E; d:= add_F; sdf:= 1; ro:= 45 + 30 * (n - 1); lg:= 15; pr:= 13)	Ua	Send a unicast burst from a simulated station E to a simulated station F, reserving successive blocks of 15 slots after the slot reserved by the unicast reservation in the RTS.
	9	endrep		n:= n + 1		End loop.
	10	await		BURST transmitted by station A		Wait for a burst transmitted by station A.
	11	verify	RF	In the slot reserved by the RTS: GEN_RESP_b (s = add_A; d = add_B; r-mi = 00001101; ok = 1; err = 01 hex; sdf = 1; lg = 0; pr = 3) OR GEN_RESP_a (s = add_A; d = add_B; r-mi = 00001101; ok = 0; err = 01 hex)	GRb, GRa	Verify that station A transmits, in the slot reserved by the RTS, either a general confirm with a unicast reservation with sdf = 1, indicating when it will transmit a CTS in the future, or a general failure, with error type set to 01 hex, due to there being no slots available for transmission of the data.
postamble	12					Bring test equipment into idle state.
Comments:						

Test case name:		DLS_Long_NoInfo_A				
Purpose:		To demonstrate that a station will not transmit in response to a CTS when it has no information to transmit.				
Context	Step	Action	PCO	Action qualifier	Ref	Comment
preamble	1	do		M_POWER_UP		Prepare the transceiver for testing.
	2	do		SET PARAMETERS (ND3:= 5 slots; ND2:= 86 octets)		Set the parameter ND3 = 5 slots and ND2 = 86 octets (3 slots).
	3	do		M_INITIALIZE_NSOP		Initialize the air-ground link.
test body	4	send	DLS	REQUEST TO TRANSMIT DATA DLPDU (s:= add_A; d := add_B) with length = 4 slots		Send a request from a DLS user to the station under test to send a DATA DLPDU requiring a length of 4 slots.
	5	await		BURST transmitted by station A		Wait for a burst transmitted by station A.
	6	verify	RF	INFO_RTS_a (s = add_A; d = add_B)	IRa	Verify that an INFO_RTS is sent by the station under test. The RTS contains a unicast reservation for a response.
	7	verify	RF	T = 1 in INFO_RTS_a (s = add_A; d = add_B)	IRa	Verify that T = 1 in the RTS, as this is the first transmission in the sequence from station A to station B following the initialization.
	8	send	DLS	REQUEST TO NOT TRANSMIT DATA DLPDU (s:= add_A; d := add_B) with length = 4 slots		Send a request from a DLS user to the station under test to not transmit the DATA DLPDU,as instructed by the previous command.
	9	send	RF	INFO_CTS_a (s:= add_B; d:= add_A) in the slot reserved by the RTS	ICa	Send a CTS in response from station B to station A in the slot reserved by the RTS.
	10	await		BURST transmitted by station A		Wait for a burst transmitted by station A.
	11	verify	RF	No DATA DLPDU transmitted by station A in the slot reserved by the CTS		Verify that station A does not transmit a DATA DLPDU in the slot reserved by the CTS.
postamble	12					Bring test equipment into idle state.
Comments:						

Test case name: DLS_Long_NACK_A						
Purpose: To demonstrate that a station sends a NACK when an expected data DLPDU is not received.						
Context	Step	Action	PCO	Action qualifier	Ref	Comment
preamble	1	do		M_POWER_UP		Prepare the transceiver for testing.
	2	do		SET PARAMETERS (ND3:= 5 slots; ND2:= 86 octets)		Set the parameter ND3 = 5 slots and ND2 = 86 octets (3 slots).
	3	do		M_INITIALIZE_NSCOP		Initialize the air-ground link.
test body	4	send	RF	INFO_RTS_a (s:= add_B; d:= add_A; T:= 1; pr:= 3; lg:= 7)	IRa	Send an INFO_RTS using the long transmission procedures from a simulated station B, with T = 1, indicating this is the first transmission in the sequence from station B to station A following the initialization. The RTS contains a unicast reservation for a response.
	5	await		BURST transmitted by station A		Wait for a burst transmitted by station A.
	6	verify	RF	INFO_CTS_a (s = add_A; d = add_B) in the slot reserved by the RTS	ICa	Verify that a CTS is transmitted by station A in the slot reserved by the RTS.
	7	await		BURST transmitted by station A		Wait for a burst transmitted by station A.
	8	verify	RF	INFO_ACK_a (s = add_A; d = add_B) in the ack slot reserved by the CTS	IAa	Verify that an ACK is transmitted by station A in the ack slot reserved by the CTS.
	9	verify	RF	T = 0 in INFO_ACK_a (s = add_A; d = add_B)	IAa	Verify that the ACK contains T = 0, indicating a negative acknowledgement, or NACK.
postamble	10					Bring test equipment into idle state.
Comments:						

Test case name: DLS_Long_NoLink						
Purpose: To demonstrate that a station in receipt of a CTRL_RTS with IB = 0 transmits a DM/FRMR when it does not have a link with the sender.						
Context	Step	Action	PCO	Action qualifier	Ref	Comment
preamble	1	do		M_POWER_UP		Prepare the transceiver for testing.
test body	2	send	RF	CTRL_RTS_a (s:= add_B; d:= add_A; IB:= 0; T:= 0; pr:= 3; lg:= 7)	CRa	Send an RTS using the long transmission procedures from a simulated station B, with IB = 0 and T = 0. The RTS contains a unicast reservation for a response.
	3	await		BURST transmitted by station A		Wait for a burst transmitted by station A.
	4	verify	RF	DM_FRMR_a (s:= add_A; d:= add_B) in the slot reserved by the RTS	DFa	Verify that a DM/FRMR is transmitted by station A in the slot reserved by the RTS.
postamble	5					Bring test equipment into idle state.
Comments:						

Test case name: DLS_Short_NoLink						
Purpose: To demonstrate that a station in receipt of a CTRL transmits a DM/DISC when it does not have a link with the sender.						
Context	Step	Action	PCO	Action qualifier	Ref	Comment
preamble	1	do		M_POWER_UP		Prepare the transceiver for testing.
test body	2	send	RF	CTRL_a (s:= add_B; d:= add_A; T:= 0)	CTa	Send a CTRL using the short transmission procedures from a simulated station B, with T = 0. The CTRL contains a unicast reservation for a response.
	3	await		BURST transmitted by station A		Wait for a burst transmitted by station A.
	4	verify	RF	DM_DISC_a (s:= add_A; d:= add_B) in the slot reserved by the CTRL	DDa	Verify that a DM/DISC is transmitted by station A in the slot reserved by the CTRL.
postamble	5					Bring test equipment into idle state.
Comments:						

Test case name: DLS_Long_IB_Error						
Purpose: To demonstrate that a station in receipt of a CTRL_RTS with IB = 1 and T = 1 transmits a DM/FRMR.						
Context	Step	Action	PCO	Action qualifier	Ref	Comment
preamble	1	do		M_POWER_UP		Prepare the transceiver for testing.
test body	2	send	RF	CTRL_RTS_a (s:= add_B; d:= add_A; IB:= 1; T:= 1; pr:= 3; lg:= 7)	CRa	Send an RTS using the long transmission procedures from a simulated station B, with IB = 1 and T = 1. The RTS contains a unicast reservation for a response.
	3	await		BURST transmitted by station A		Wait for a burst transmitted by station A.
	4	verify	RF	DM_FRMR_a (s:= add_A; d:= add_B) in the slot reserved by the RTS	DFa	Verify that a DM/FRMR is transmitted by station A in the slot reserved by the RTS.
postamble	5					Bring test equipment into idle state.
Comments:						

Test case name: DLS_Long_SZOM_Error						
Purpose: To demonstrate that a station in receipt of an SZOM from a station with which it will only communicate using NSCOP will transmit a DM/FRMR.						
Context	Step	Action	PCO	Action qualifier	Ref	Comment
preamble	1	do		M_POWER_UP		Prepare the transceiver for testing.
test body	2	send	RF	INFO_RTS_SZOM_a (s:= add_B; d:= add_A; T:= 0; pr:= 3; lg:= 7)	IRSZa	Send an INFO_RTS / SZOM using the long transmission procedures from a simulated station B, with T = 0, indicating this is the first transmission from station B to A. The burst contains a unicast reservation for a response.
	3	await		BURST transmitted by station A		Wait for a burst transmitted by station A.
	4	verify	RF	DM_FRMR_a (s:= add_A; d:= add_B) in the slot reserved by the INFO_RTS_SZOM	DFa	Verify that a DM/FRMR is transmitted by station A in the slot reserved by the INFO_RTS / SZOM.
postamble	5					Bring test equipment into idle state.
Comments:						

Test case name: DLS_Short_SZOM_Error						
Purpose: To demonstrate that a station in receipt of an SZOM from a station with which it will only communicate using NSCOP will transmit a DM/FRMR.						
Context	Step	Action	PCO	Action qualifier	Ref	Comment
preamble	1	do		M_POWER_UP		Prepare the transceiver for testing.
test body	2	send	RF	INFO_SZOM_a (s:= add_B; d:= add_A; T:= 0)	IFSZa	Send an INFO / SZOM using the short transmission procedures from a simulated station B, with T = 0, indicating this is the first transmission from station B to A. The burst contains a unicast reservation for a response.
	3	await		BURST transmitted by station A		Wait for a burst transmitted by station A.
	4	verify	RF	DM_FRMR_a (s:= add_A; d:= add_B) in the slot reserved by the INFO_SZOM	DFa	Verify that a DM/FRMR is transmitted by station A in the slot reserved by the INFO_SZOM.
postamble	5					Bring test equipment into idle state.
Comments:						

Test case name: DLS_ND1_Short_Receive						
Purpose: To demonstrate that a station in receipt of a data packet from another station that is greater in length than ND1 will discard the packet.						
Context	Step	Action	PCO	Action qualifier	Ref	Comment
preamble	1	do		M_POWER_UP		Prepare the transceiver for testing.
	2	do		SET PARAMETERS (ND1:= 150 octets; ND2:= 209 octets)		Set the parameter ND1 = 150 octets and ND2 = 209 octets (7 slots).
	3	do		M_INITIALIZE_NSCOP		Initialize the ground-air link.
test body	4	send	RF	INFO_a (s = add_B; d = add_A; T = 1; in:= 163 octets of zeros)	IFa	Send a DATA DLPDU by the short transmission procedure to the station under test with T = 1 and a length of 6 slots. The INFO contains a unicast reservation for a response.
	5	verify	DLS	INFO_a has been discarded by station under test	IFa	Verify that the corrupted message has been discarded by the station under test.
	6	await	RF	BURST transmitted by station A		Wait for a burst to be transmitted by station A.
	7	verify	RF	INFO_ACK_a (s = add_A; d = add_B) in the slot reserved by the INFO	IAa	Verify that the station under test sends an ACK in response in the slot reserved by the INFO.
	8	verify	RF	T = 1 in INFO_ACK	IAa	Verify that T = 1 in the ACK.
postamble	9	do		SET PARAMETERS (ND1:= 1 511 octets; ND2:= 86 octets)		Set the parameters to their default values.
Comments:						

Test case name:		DLS_ND1_Short_Send				
Purpose:		To demonstrate that a station requested to send a data packet by a DLS user that is greater in length than ND1 will discard the packet.				
Context	Step	Action	PCO	Action qualifier	Ref	Comment
preamble	1	do		M_POWER_UP		Prepare the transceiver for testing.
	2	do		SET PARAMETERS (ND1:= 150 octets)		Set the parameter ND1 = 150 octets.
	3	do		M_INITIALIZE_NSCOP		Initialize the ground-air link.
test body	4	send	DLS	REQUEST TO TRANSMIT DATA DLPDU (s = add_A; d = add_B; T = 1; in:= 163 octets of zeros)		Send a request from a DLS user to the station under test to send a DATA DLPDU to a simulated station B requiring a burst of length 6 slots.
	5	verify	RF	No BURST transmitted by station A		Verify that no burst has been transmitted by the station under test and hence that the corrupted message has been discarded by the station under test.
postamble	6	do		SET PARAMETERS (ND1:= 1511 octets)		Set the parameter ND1 to its default value.
Comments:						

Test case name:		LME_LE_Station_Choose				
Purpose:		To demonstrate that a mobile station will choose an appropriate ground station to establish a link, and will then establish a link with that ground station by sending a CTRL_CMD_LE (re = 1).				
Context	Step	Action	PCO	Action qualifier	Ref	Comment
preamble	1	do		M_POWER_UP		Prepare the transceiver for testing.
test body	2	send	Position	Input position of station under test as laT:= 0; lon:= E 21 NM		Inform the station under test of its own position.
	3	send	App_In	Input ground track of station under test as 90 degrees (due East)		Inform the station under test of its own ground track.
	4	send	RF	SYNC_BURST_a (s:=add_G; laT:= CPR_LAT(0); lon:= CPR_LON(E 25 NM))	Sa	Send a sync burst from a simulated ground station G with position indicating that it is close to the station under test and along its intended path.
	5	send	RF	SYNC_BURST_a (s:=add_H; laT:= CPR_LAT(0); lon:= CPR_LON(E 17 NM))	Sa	Send a sync burst from a simulated ground station H with position indicating that it is close to the station under test but in the opposite direction to that in which the aircraft is heading.
	6	send	RF	SYNC_BURST_a (s:=add_I; laT:= CPR_LAT(0); lon:= CPR_LON(E 2 NM))	Sa	Send a sync burst from a simulated ground station I with position indicating that it is far from the station under test and in the opposite direction to that in which the aircraft is heading.
	7	await	RF	BURST from station under test		Wait for a burst from the station under test.
	8	verify	RF	CTRL_RTS_a (s:= add_A; d:= add_G; IB:= 1; T:= 0; lg:= 1)	CRa	Verify that the station under test sends an RTS using the long transmission procedures to simulated ground station G, with IB = 1 and T = 0, indicating this is the first transmission from station A to station G. The RTS contains a unicast reservation for a response.
	9	send	RF	CTRL_CTS_a (s = add_G; d = add_A; T = 0) in the slot reserved by the RTS	CCa	Send a CTS to the station under test from simulated ground station G.
	10	verify	RF	CTRL_d (s:= add_A; d:= add_G; M:= 0; T:= 0; re:= 1; c/r:= 0; h:= 0; r:= 0; lg:= 1; rrr:= 0; sss:= 0) in the slot reserved by the CTS	CTd	Verify that the station under test sends a CTRL DLPDU to simulated ground station G with parameters indicating a CTRL_CMD_LE (re = 1).
	11	send	RF	CTRL_ACK_CTRL_RTS_a (s = add_G; d = add_A; lg:= 2) in the ack slot reserved by the CTS	CACRa	Send a CTRL_ACK / CTRL_RTS to the station under test.
	12	await	RF	BURST from station under test		Wait for a burst from the station under test.
	13	verify	RF	CTRL_CTS_a (s = add_A; d = add_G) in the slot reserved by the RTS	CCa	Verify that the station under test sends a CTRL_CTS to simulated ground station G.
	14	send	RF	CTRL_m (s:= add_G; d:= add_A; M:= 0; T:= 0; re:= 1; c/r:= 1; h:= 0; r:= 0; lg:= 1; rrr:= 0; sss:= 0; g:= add_G) in the slot reserved by the CTS	CTm	Send a CTRL burst indicating a CTRL_RSP_LE to the station under test, including the ground-based system mask parameter.
	15	await	RF	BURST from station under test		Wait for a burst from the station under test.
	16	verify	RF	CTRL_ACK_a (s:= add_A; d:= add_G; T:= 0) in the ack slot reserved by the CTS	CAa	Verify that the station under test sends an ACK in response to the completed message.
	postamble	17				
Comments:						

Test case name:		LME_LE_Ground_Invalid				
Purpose:		To demonstrate that if the parameters in the CTRL_RSP_LE from the ground LME are not acceptable to the mobile LME, then the mobile LME shall transmit a DM/DISC to the ground.				
Context	Step	Action	PCO	Action qualifier	Ref	Comment
preamble	1	do		M_POWER_UP		Prepare the transceiver for testing.
test body	2	send	LME	REQUEST TO PERFORM LINK ESTABLISHMENT with station G		Send a request at the LME of the station under test to perform link establishment with the selected simulated ground station G.
	3	await	RF	BURST from station under test		Wait for a burst from the station under test.
	4	verify	RF	CTRL_RTS_a (s:= add_A; d:= add_G; IB:= 1; T:= 0; lg:= 1)	CRa	Verify that the station under test sends an RTS using the long transmission procedures to simulated ground station G, with IB = 1 and T = 0, indicating this is the first transmission from station A to station G. The RTS contains a unicast reservation for a response.
	5	send	RF	CTRL_CTS_a (s = add_G; d = add_A) in the slot reserved by the RTS	CCa	Send a CTS to the station under test from simulated ground station G.
	6	await	RF	BURST from station under test		Wait for a burst from the station under test.
	7	verify	RF	CTRL_d (s:= add_A; d:= add_G; M:= 0; T:= 0; re:= 1; c/r:= 0; h:= 0; r:= 0; lg:= 1; rrr:= 0; sss:= 0) in the slot reserved by the CTS	CTd	Verify that the station under test sends a CTRL_DLPDU to simulated ground station G with parameters indicating a CTRL_CMD_LE (re = 1).
	8	send	RF	CTRL_ACK_CTRL_RTS_a (s = add_G; d = add_A; lg:= 2) in the ack slot reserved by the CTS	CACRa	Send a CTRL_ACK / CTRL_RTS to the station under test.
	9	await	RF	BURST from station under test		Wait for a burst from the station under test.
	10	verify	RF	CTRL_CTS_a (s = add_A; d = add_G) in the slot reserved by the RTS	CCa	Verify that the station under test sends a CTRL_CTS to simulated ground station G.
	11	send	RF	CTRL_n (s:= add_G; d:= add_A; M:= 0; T:= 0; re:= 1; c/r:= 1; h:= 0; r:= 0; lg:= 1; rrr:= 0; sss:= 0; g:= add_G) in the slot reserved by the CTS	CTn	Send an invalid CTRL burst indicating a CTRL_RSP_LE from the simulated ground station G. The burst defined has a "1" in place of a "0" in the ninth octet. The burst includes the ground-based system mask parameter.
	12	await	RF	BURST from station under test		Wait for a burst from the station under test.
	13	verify	RF	DM_DISC_a (s:= add_A; d:= add_G) in the ack slot reserved by the CTS	DDa	Verify that a DM/DISC is transmitted by the station under test.
postamble	14					Bring test equipment into idle state.
Comments:						

Test case name:		LME_LE_Autotune				
Purpose:		To demonstrate that if the autotune parameter is included in the CTRL_RSP_LE and the mobile LME is unable to perform the autotune, then the mobile LME shall respond with an CTRL_CMD_LCR (re = 0).				
Context	Step	Action	PCO	Action qualifier	Ref	Comment
preamble	1	do		M_POWER_UP		Prepare the transceiver for testing.
test body	2	send	LME	REQUEST TO PERFORM LINK ESTABLISHMENT with station G		Send a request at the LME of the station under test to perform link establishment with the selected simulated ground station G.
	3	await	RF	BURST from station under test		Wait for a burst from the station under test.
	4	verify	RF	CTRL_RTS_a (s:= add_A; d:= add_G; IB:= 1; T:= 0; lg:= 1)	CRa	Verify that the station under test sends an RTS using the long transmission procedures to ground station G, with IB = 1 and T = 0, indicating this is the first transmission from station A to station G. The RTS contains a unicast reservation for a response.
	5	send	RF	CTRL_CTS_a (s = add_G; d = add_A) in the slot reserved by the RTS	CCa	Send a CTS to the station under test from ground station G.
	6	await	RF	BURST from station under test		Wait for a burst from the station under test.
	7	verify	RF	CTRL_d (s:= add_A; d:= add_G; M:= 0; T:= 0; re:= 1; c/r:= 0; h:= 0; r:= 0; lg:= 1; rrr:= 0; sss:= 0) in the slot reserved by the CTS	CTd	Verify that the station under test sends a CTRL DLPDU to ground station G with parameters indicating a CTRL_CMD_LE (re = 1).
	8	send	RF	CTRL_ACK_CTRL_RTS_a (s = add_G; d = add_A; lg:= 2) in the ack slot reserved by the CTS	CACRa	Send a CTRL_ACK / CTRL_RTS to the station under test.
	9	await	RF	BURST from station under test		Wait for a burst from the station under test.
	10	verify	RF	CTRL_CTS_a (s = add_A; d = add_G) in the slot reserved by the RTS	CCa	Verify that the station under test sends a CTRL_CTS to ground station G.
	11	send	RF	CTRL_o (s:= add_G; d:= add_A; re:= 1; c/r:= 1; h:= 0; r:= 0; lg:= 1; rrr:= 0; sss:= 0; m:= 6; f:= 000; lg:=4; g:= add_G; g:= add_G) in the slot reserved by the CTS	CTo	Send a CTRL burst indicating a CTRL_RSP_LE from the simulated ground station G, which the mobile cannot support as the modulation encoding is unrecognized. The burst includes the autotune, replacement ground station list, and ground-based system mask parameters.
	12	await	RF	BURST from station under test		Wait for a burst from the station under test.
	13	verify	RF	CTRL_ACK_CTRL_RTS_a (s = add_A; d = add_G; lg:= 2) in the ack slot reserved by the CTS	CACRa	Verify that the station under test sends a CTRL_ACK / CTRL_RTS to ground station G.
	14	send	RF	CTRL_CTS_a (s = add_G; d = add_A) in the slot reserved by the RTS	CCa	Send a CTS to the station under test from ground station G.
	15	await	RF	BURST from station under test		Wait for a burst from the station under test.
	16	verify	RF	CTRL_s (s:= add_A; d:= add_G; M:= 0; re:= 0; c/r:= 0; h:= 0; r:= 1; lg:= 1; rrr:= 0; sss:= 0; lg:= 6; c:= 05hex; d:= 0; a:= 0) in the slot reserved by the CTS	CTs	Verify that a combined CTRL burst indicating a CTRL_CMD_LCR (re = 0) is sent by the station under test. The burst includes the LCR cause parameter.
	17	send	RF	CTRL_ACK (s = add_G; d = add_A) in the ack slot reserved by the CTS	CAa	Send a CTRL_ACK to the station under test.
	postamble	18				
Comments:						

Test case name:		LME_HO_Mob_Init				
Purpose:		To demonstrate that a mobile that wishes to initiate a handoff to a new ground station will send to that ground station a CTRL_CMD_HO (re = 1) with parameters correctly defined.				
Context	Step	Action	PCO	Action qualifier	Ref	Comment
preamble	1	do		M_POWER_UP		Prepare the transceiver for testing.
test body	2	do		M_LME_INITIALIZE_LINK_MOB		Perform link establishment initiated by the mobile (with ground station G).
	3	send	LME	REQUEST TO TRANSMIT MOBILE-INITIATED HANDOFF to new ground station H		Send a request at the LME of the station under test to transmit a mobile-initiated handoff to simulated new ground station H.
	4	await	RF	BURST from station under test		Wait for a burst from the station under test.
	5	verify	RF	CTRL_RTS_a (s:= add_A; d:= add_H; IB:= 0; lg:= 2)	CRa	Verify that the station under test sends an RTS using the long transmission procedures to new ground station H. The RTS contains a unicast reservation for a response.
	6	send	RF	CTRL_CTS_a (s = add_H; d = add_A) in the slot reserved by the RTS	CCa	Send a CTRL_CTS to the station under test.
	7	verify	RF	CTRL_q (s:= add_A; d:= add_H; re:= 1; c/r:= 0; lg:= 1; h:= 1; r:= 0; rrr:= 0; sss:= 0; b:=0; i:= 1) in the slot reserved by the CTS	CTq	Verify that the station under test sends a CTRL DLPDU to station H with parameters indicating a CTRL_CMD_HO (re = 1), including the protocol options parameter.
	8	send	RF	CTRL_ACK_CTRL_RTS_a (s = add_H; d = add_A; lg:= 2) in the ack slot reserved by the CTS	CACRa	Send a CTRL_ACK / CTRL_RTS from station H.
	9	await	RF	BURST from station under test		Wait for a burst from the station under test.
	10	verify	RF	CTRL_CTS_a (s = add_A; d = add_H) in the slot reserved by the RTS	CCa	Verify that the station under test sends a CTRL_CTS to station H.
	11	send	RF	CTRL_d (s:= add_H; d:= add_A; re:= 1; c/r:= 1; h:= 1; r:= 0; lg:= 1; rrr:= 0; sss:= 0) in the slot reserved by the CTS	CTd	Send a CTRL burst indicating a CTRL_RSP_HO from station H.
12	verify	RF	CTRL_ACK_a (s:= add_A; d:= add_H) in the ack slot reserved by the CTS	CAa	Verify that the station under test sends an ACK in response to the completed message.	
postamble	13					Bring test equipment into idle state.
Comments:						

Test case name:		LME_HO_Mob_Init_Auto				
Purpose:		To demonstrate that in the case of a mobile-initiated handoff in which the ground station has included the autotune parameter in the CTRL_RSP_HO, and where the mobile cannot support the autotune, the mobile will transmit a CTRL_CMD_LCR (re = 0).				
Context	Step	Action	PCO	Action qualifier	Ref	Comment
preamble	1	do		M_POWER_UP		Prepare the transceiver for testing.
test body	2	do		M_LME_INITIALIZE_LINK_MOB		Perform link establishment initiated by the mobile (with ground station G).
	3	send	LME	REQUEST TO TRANSMIT MOBILE-INITIATED HANDOFF to new ground station H		Send a request at the LME of the station under test to transmit a mobile-initiated handoff to simulated new ground station H.
	4	await	RF	BURST from station under test		Wait for a burst from the station under test.
	5	verify	RF	CTRL_RTS_a (s:= add_A; d:= add_H; IB:= 0; lg:= 2)	CRa	Verify that the station under test sends an RTS using the long transmission procedures to new ground station H. The RTS contains a unicast reservation for a response.
	6	send	RF	CTRL_CTS_a (s = add_H; d = add_A) in the slot reserved by the RTS	CCa	Send a CTRL_CTS to the station under test.
	7	verify	RF	CTRL_q (s:= add_A; d:= add_H; re:= 1; c/r:= 0; lg:= 1; h:= 1; r:= 0; rrr:= 0; sss:= 0; b:=0; i:= 1) in the slot reserved by the CTS	CTq	Verify that the station under test sends a CTRL DLPDU to station H with parameters indicating a CTRL_CMD_HO (re = 1), including the protocol options parameter.
	8	send	RF	CTRL_ACK_CTRL_RTS_a (s = add_H; d = add_A; lg:= 2) in the ack slot reserved by the CTS	CACRa	Send a CTRL_ACK / CTRL_RTS from station H.
	9	await	RF	BURST from station under test		Wait for a burst from the station under test.
	10	verify	RF	CTRL_CTS_a (s = add_A; d = add_H) in the slot reserved by the RTS	CCa	Verify that the station under test sends a CTRL_CTS to station H.
	11	send	RF	CTRL_k (s:= add_H; d:= add_A; re:= 1; c/r:= 1; h:= 1; r:= 0; lg:= 1; rrr:= 0; sss:= 0; m:= 4; f (bit 12):= 1; f (bits 1 to 11):= 000hex; lg:=4; g:= add_l) in the slot reserved by the CTS	CTk	Send a CTRL burst indicating a CTRL_RSP_HO from station H, including the autotune and replacement ground station list parameters. The mobile is unable to support the frequency listed as bit 12 = 1 indicates that it is reserved for future allocation.
	12	await	RF	BURST from station under test		Wait for a burst from the station under test.
	13	verify	RF	CTRL_ACK_CTRL_RTS_a (s = add_A; d = add_H; lg:= 2) in the ack slot reserved by the CTS	CACRa	Verify that the station under test sends a CTRL_ACK / CTRL_RTS to station H.
	14	send	RF	CTRL_CTS_a (s = add_H; d = add_A) in the slot reserved by the RTS	CCa	Send a CTS to the station under test from station H.
	15	await	RF	BURST from station under test		Wait for a burst from the station under test.
	16	verify	RF	CTRL_s (s:= add_A; d:= add_H; M:= 0; re:= 0; c/r:= 0; h:= 0; r:= 1; lg:= 1; rrr:= 0; sss:= 0; lg:= 6; c:= 05hex; d:= 0; a:= 0) in the slot reserved by the CTS	CTs	Verify that a combined CTRL burst indicating a CTRL_CMD_LCR (re = 0) is sent by the station under test. The burst includes the LCR cause parameter.
	17	send	RF	CTRL_ACK (s = add_H; d = add_A) in the ack slot reserved by the CTS	CAa	Send a CTRL_ACK to the station under test.
	postamble	18				
Comments:						

Test case name:		LME_HO_Mob_Init_Grd_Invalid				
Purpose:		To demonstrate that in the case of a mobile-initiated handoff in which the parameters of the CTRL_RSP_HO transmitted by the ground station are not acceptable to the mobile, the mobile will transmit a DM/DISC to the ground on the new link.				
Context	Step	Action	PCO	Action qualifier	Ref	Comment
preamble	1	do		M_POWER_UP		Prepare the transceiver for testing.
test body	2	do		M_LME_INITIALIZE_LINK_MOB		Perform link establishment initiated by the mobile (with ground station G).
	3	send	LME	REQUEST TO TRANSMIT MOBILE-INITIATED HANDOFF to new ground station H		Send a request at the LME of the station under test to transmit a mobile-initiated handoff to simulated new ground station H.
	4	await	RF	BURST from station under test		Wait for a burst from the station under test.
	5	verify	RF	CTRL_RTS_a (s:= add_A; d:= add_H; IB:= 0; lg:= 2)	CRa	Verify that the station under test sends an RTS using the long transmission procedures to new ground station H. The RTS contains a unicast reservation for a response.
	6	send	RF	CTRL_CTS_a (s = add_H; d = add_A) in the slot reserved by the RTS	CCa	Send a CTRL_CTS to the station under test.
	7	verify	RF	CTRL_q (s:= add_A; d:= add_H; re:= 1; c/r:= 0; lg:= 1; h:= 1; r:= 0; rrr:= 0; sss:= 0; b:=0; i:= 1) in the slot reserved by the CTS	CTq	Verify that the station under test sends a CTRL DLPDU to station H with parameters indicating a CTRL_CMD_HO (re = 1), including the protocol options parameter.
	8	send	RF	CTRL_ACK_CTRL_RTS_a (s = add_H; d = add_A; lg:= 2) in the ack slot reserved by the CTS	CACRa	Send a CTRL_ACK / CTRL_RTS from station H.
	9	await	RF	BURST from station under test		Wait for a burst from the station under test.
	10	verify	RF	CTRL_CTS_a (s = add_A; d = add_H) in the slot reserved by the RTS	CCa	Verify that the station under test sends a CTRL_CTS to station H.
	11	send	RF	CTRL_e (s:= add_H; d:= add_A; re:= 1; c/r:= 1; h:= 1; r:= 0; lg:= 1; rrr:= 0; sss:= 0) in the slot reserved by the CTS	CTe	Send an invalid CTRL burst indicating a CTRL_RSP_HO from station H The burst defined has a "1" in place of a "0" in the ninth octet.
12	verify	RF	DM_DISC_a (s:= add_A; d:= add_H) in the ack slot reserved by the CTS	DDa	Verify that a DM/DISC is transmitted by the station under test.	
postamble	13					Bring test equipment into idle state.
Comments:						

Test case name:		LME_HO_TL2				
Purpose:		To demonstrate that a mobile LME will establish a link to a new ground station if TL2 seconds have elapsed since the LME initiated the request to send any burst to the current ground station.				
Context	Step	Action	PCO	Action qualifier	Ref	Comment
preamble	1	do		M_POWER_UP		Prepare the transceiver for testing.
test body	2	do		M_LME_INITIALIZE_LINK_MOB		Perform link establishment initiated by the mobile (with ground station G).
	3	send	LME	REQUEST TO TRANSMIT MOBILE-REQUESTED GROUND-INITIATED HANDOFF addressed to current ground station G		Send a request at the LME of the station under test to transmit a mobile-requested ground-initiated handoff addressed to current ground station G.
	4	record	LME	tl2_time:= time at which request initiated at LME		Record the time that the request was initiated at the LME.
	5	await	RF	BURST from station under test		Wait for a burst from the station under test.
	6	verify	RF	CTRL_RTS_a (s:= add_A; d:= add_G; IB:= 0; lg:= 2)	CRa	Verify that the station under test sends an RTS using the long transmission procedures to simulated current ground station G. The RTS contains a unicast reservation for a response.
	7	wait		TL2 seconds		Wait for TL2 seconds, after which time the mobile LME should attempt to handoff to another ground station.
	8	await	RF	BURST from station under test		Wait for a burst from the station under test.
	9	verify	RF	CTRL_RTS_a (s:= add_A; d:= add_H; IB:= 0; lg:= 2)	CRa	Verify that the station under test sends an RTS using the long transmission procedures to simulated new ground station H. The RTS contains a unicast reservation for a response.
	10	send	RF	CTRL_CTS_a (s = add_H; d = add_A) in the slot reserved by the RTS	CCa	Send a CTRL_CTS from station H to the station under test.
	11	verify	RF	CTRL_q (s:= add_A; d:= add_H; re:= 1; c/r:= 0; lg:= 1; h:= 1; r:= 0; rrr:= 0; sss:= 0; b:=0; i:= 1) in the slot reserved by the CTS	CTq	Verify that the station under test sends a CTRL DLPDU to station H with parameters indicating a CTRL_CMD_HO (re = 1), including the protocol options parameter.
	12	send	RF	CTRL_ACK_CTRL_RTS_a (s = add_H; d = add_A; lg:= 2) in the ack slot reserved by the CTS	CACRa	Send a CTRL_ACK / CTRL_RTS from station H.
	13	await	RF	BURST from station under test		Wait for a burst from the station under test.
	14	verify	RF	CTRL_CTS_a (s = add_A; d = add_H) in the slot reserved by the RTS	CCa	Verify that the station under test sends a CTRL_CTS to station H.
	15	send	RF	CTRL_d (s:= add_H; d:= add_A; re:= 1; c/r:= 1; h:= 1; r:= 0; lg:= 1; rrr:= 0; sss:= 0) in the slot reserved by the CTS	CTd	Send a CTRL burst indicating a CTRL_RSP_HO from station H.
	16	verify	RF	CTRL_ACK_a (s:= add_A; d:= add_H) in the ack slot reserved by the CTS	CAa	Verify that the station under test sends an ACK in response to the completed message.
	postamble	17				
Comments:						

Test case name:		LME_HO_TM2				
Purpose:		To demonstrate that a mobile LME will autonomously tune to an alternate frequency (provided in a frequency support list) and then establish a link to a new ground station, if timer TM2 expires.				
Context	Step	Action	PCO	Action qualifier	Ref	Comment
preamble	1	do		M_POWER_UP		Prepare the transceiver for testing.
test body	2	send	LME	REQUEST TO PERFORM LINK ESTABLISHMENT with ground station G		Send a request at the LME of the station under test to perform link establishment with the selected simulated ground station G.
	3	await	RF	BURST from station under test		Wait for a burst from the station under test.
	4	verify	RF	CTRL_RTS_a (s:= add_A; d:= add_G; IB:= 1; T:= 0; lg:= 1)	CRa	Verify that the station under test sends an RTS using the long transmission procedures to simulated ground station G, with IB = 1 and T = 0, indicating this is the first transmission from station A to station G. The RTS contains a unicast reservation for a response.
	5	send	RF	CTRL_CTS_a (s = add_G; d = add_A; T = 0) in the slot reserved by the RTS	CCa	Send a CTS to the station under test from simulated ground station G.
	6	await	RF	BURST from station under test		Wait for a burst from the station under test.
	7	verify	RF	CTRL_d (s:= add_A; d:= add_G; M:= 0; T:= 0; re:= 1; c/r:= 0; h:= 0; r:= 0; lg:= 1; rrr:= 0; sss:= 0) in the slot reserved by the CTS	CTd	Verify that the station under test sends a CTRL DLPDU to simulated ground station G with parameters indicating a CTRL_CMD_LE (re = 1).
	8	send	RF	CTRL_ACK_CTRL_RTS_a (s = add_G; d = add_A; lg:= 2) in the ack slot reserved by the CTS	CACRa	Send a CTRL_ACK / CTRL_RTS to the station under test.
	9	await	RF	BURST from station under test		Wait for a burst from the station under test.
	10	verify	RF	CTRL_CTS_a (s = add_A; d = add_G) in the slot reserved by the RTS	CCa	Verify that the station under test sends a CTRL_CTS to simulated ground station G.
	11	send	RF	CTRL_m (s:= add_G; d:= add_A; M:= 0; T:= 0; re:= 1; c/r:= 1; h:= 0; r:= 0; lg:= 1; rrr:= 0; sss:= 0; g:= add_G; p, VS3:= default values; TM2:= 25 slots) in the slot reserved by the CTS	CTt	Send a CTRL burst indicating a CTRL_RSP_LE to the station under test, including the ground-based system mask and random access parameters. The random access parameter sets TM2 to 25 slots.
	12	await	RF	BURST from station under test		Wait for a burst from the station under test.
	13	verify	RF	CTRL_ACK_a (s:= add_A; d:= add_G; T:= 0) in the ack slot reserved by the CTS	CAa	Verify that the station under test sends an ACK in response to the completed message.
	14	send	RF (GSC1)	SYNC_BURST_d(16) (s = add_C)	Sd(16)	Send a sync burst from a simulated station C extending over 16 slots.
	15	record	RF (GSC1)	sync_time:= time at beginning of slot containing SYNC_BURST_d(16)	Sd(16)	Record the time the sync burst was transmitted.
	16	await		time:= sync_time + 16 * 60/M1		
	17	send	RF (GSC1)	SYNC_BURST_d(16) (pT:= 3; po:= 0; s= add_D) in slot beginning attime:= sync_time + 16 * 60/M1	Sd(16)	Send a sync burst from a simulated station D extending over 16 slots.
	18	send	LME	GSIF TO SET PARAMETERS (s:= add_G; TM2:= 25 slots)		Send a GSIF from ground station G to set the channel busy timer TM2 to expire after 25 slots.
	19	await		time:= sync_time + 60 + 1 * 60/M1		
	20	send	LME	REQUEST TO TRANSMIT MOBILE-REQUESTED GROUND-INITIATED HANDOFF addressed to current ground station G at time:= sync_time + 60 + 1 * 60/M1		Send a request at the LME of the station under test to transmit a mobile-requested ground-initiated handoff addressed to current ground station G.

Test case name:		LME_HO_TM2				
Purpose:		To demonstrate that a mobile LME will autonomously tune to an alternate frequency (provided in a frequency support list) and then establish a link to a new ground station, if timer TM2 expires.				
Context	Step	Action	PCO	Action qualifier	Ref	Comment
	21	verify	LME	message sent to LME notifying congestion		Verify at LME that congestion is notified.
	22	await	RF (GSC2)	BURST from station under test		Wait for a burst from the station under test on the only other alternate frequency available GSC2.
	23	verify	RF (GSC2)	CTRL_RTS_a (s:= add_A; d:= add_H; IB:= 0; lg:= 2)	CRA	Verify that the station under test sends an RTS using the long transmission procedures to simulated new ground station H on the GSC2 frequency. The RTS contains a unicast reservation for a response.
	24	send	RF (GSC2)	CTRL_CTS_a (s = add_H; d = add_A) in the slot reserved by the RTS	CCa	Send a CTRL_CTS from station H to the station under test.
	25	verify	RF (GSC2)	CTRL_q (s:= add_A; d:= add_H; re:= 1; c/r:= 0; lg:= 1; h:= 1; r:= 0; rrr:= 0; sss:= 0; b:=0; i:= 1) in the slot reserved by the CTS	CTq	Verify that the station under test sends a CTRL DLPDU to station H with parameters indicating a CTRL_CMD_HO (re = 1), including the protocol options parameter.
	26	send	RF (GSC2)	CTRL_ACK_CTRL_RTS_a (s = add_H; d = add_A; lg:= 2) in the ack slot reserved by the CTS	CACRa	Send a CTRL_ACK / CTRL_RTS from station H.
	27	await	RF (GSC2)	BURST from station under test		Wait for a burst from the station under test.
	28	verify	RF (GSC2)	CTRL_CTS_a (s = add_A; d = add_H) in the slot reserved by the RTS	CCa	Verify that the station under test sends a CTRL_CTS to station H.
	29	send	RF (GSC2)	CTRL_d (s:= add_H; d:= add_A; re:= 1; c/r:= 1; h:= 1; r:= 0; lg:= 1; rrr:= 0; sss:= 0) in the slot reserved by the CTS	CTd	Send a CTRL burst indicating a CTRL_RSP_HO from station H.
	30	verify	RF (GSC2)	CTRL_ACK_a (s:= add_A; d:= add_H) in the ack slot reserved by the CTS	CAa	Verify that the station under test sends an ACK in response to the completed message.
postamble	31					Bring test equipment into idle state.
Comments:						

Test case name:		LME_HO_Mob_Req_Grd_Init_A				
Purpose:		To demonstrate that a mobile that wishes to request the ground LME to initiate a handoff, addressed to its current ground station, will send a CTRL_CMD_HO (re = 0) to that station.				
Context	Step	Action	PCO	Action qualifier	Ref	Comment
preamble	1	do		M_POWER_UP		Prepare the transceiver for testing.
test body	2	do		M_LME_INITIALIZE_LINK_MOB		Perform link establishment initiated by the mobile (with ground station G).
	3	send	LME	REQUEST TO TRANSMIT MOBILE-REQUESTED GROUND-INITIATED HANDOFF addressed to current ground station G		Send a request at the LME of the station under test to transmit a mobile-requested ground-initiated handoff addressed to current ground station G.
	4	await	RF	BURST from station under test		Wait for a burst from the station under test.
	5	verify	RF	CTRL_c (s:= add_A; d:= add_G; M:= 0; T:= 1; re:= 0; c/r:= 0; h:= 1; r:= 0; lg:= 1; rrr:= 0; sss:= 0)	CTc	Verify that the station under test sends a CTRL DLPDU to current ground station G with parameters indicating a CTRL_CMD_HO (re = 0). The CTRL contains a unicast reservation for a response.
	6	send	RF	CTRL_ACK_a (s:= add_G; d:= add_A) in the ack slot reserved by the CTRL	CAa	Send the ACK from current station G in response.
	7	send	RF	CTRL_RTS_a (s = add_H; d = add_A; lg:= 2)	CRa	Send a CTRL_RTS to the station under test from proposed new ground station H.
	8	await	RF	BURST from station under test		Wait for a burst from the station under test.
	9	verify	RF	CTRL_CTS_a (s = add_A; d = add_H) in the slot reserved by the RTS	CCa	Verify that the station under test sends a CTS to new ground station H.
	10	send	RF	CTRL_h (s:= add_H; d:= add_A; re:= 1; c/r:= 0; lg:= 1; h:= 1; r:= 0; rrr:= 0; sss:= 0; b:=0; l:= 1; lg:= 6; a:= ADM; r:= ARS; g:= add_H) in the slot reserved by the CTS	CTh	Send a CTRL DLPDU from new ground station H with parameters indicating a CTRL_CMD_HO (re = 1), including the protocol options, ATN router NETs, and ground-based system mask parameters.
	11	await	RF	BURST from station under test		Wait for a burst from the station under test.
	12	verify	RF	CTRL_ACK_CTRL_RTS_a (s = add_A; d = add_H; lg:= 2) in the ack slot reserved by the CTS	CACRa	Verify that a CTRL_ACK / CTRL_RTS is sent by the station under test to the new ground station H.
	13	send	RF	CTRL_CTS_a (s = add_H; d = add_A) in the slot reserved by the RTS	CCa	Send a CTRL_CTS to the station under test from new ground station H.
	14	verify	RF	CTRL_d (s:= add_A; d:= add_H; M:= 0; T:= 0; re:= 1; c/r:= 1; h:= 1; r:= 0; lg:= 1; rrr:= 0; sss:= 0) in the slot reserved by the CTS	CTd	Verify that a CTRL burst indicating a CTRL_RSP_HO is sent by the station under test to new ground station H.
	15	send	RF	CTRL_ACK_a (s:= add_H; d:= add_A) in the ack slot reserved by the CTS	CAa	Send the ACK from new station H in response to the completed message.
	postamble	16				
Comments:						

Test case name:		LME_HO_Mob_Req_Grd_Init_B				
Purpose:		To demonstrate that a mobile that wishes to request the ground LME to initiate a handoff, addressed to its proposed ground station, will send a CTRL_CMD_HO (re = 0) to that station.				
Context	Step	Action	PCO	Action qualifier	Ref	Comment
preamble	1	do		M_POWER_UP		Prepare the transceiver for testing.
test body	2	do		M_LME_INITIALIZE_LINK_MOB		Perform link establishment initiated by the mobile (with ground station G).
	3	send	LME	REQUEST TO TRANSMIT MOBILE-REQUESTED GROUND-INITIATED HANDOFF addressed to proposed ground station H		Send a request at the LME of the station under test to transmit a mobile-requested ground-initiated handoff addressed to proposed ground station H.
	4	await	RF	BURST from station under test		Wait for a burst from the station under test.
	5	verify	RF	CTRL_RTS_a (s = add_A; d = add_H; lg:= 1) in the ack slot reserved by the CTS	CRa	Verify that a CTRL_ACK / CTRL_RTS is sent by the station under test to the new ground station H.
	6	send	RF	CTRL_CTS_a (s = add_H; d = add_A) in the slot reserved by the RTS	CCa	Send a CTRL_CTS to the station under test from new ground station H.
	7	await	RF	BURST from station under test		Wait for a burst from the station under test.
	8	verify	RF	CTRL_d (s:= add_A; d:= add_H; M:= 0; T:= 1; re:= 0; c/r:= 0; h:= 1; r:= 0; lg:= 1; rrr:= 0; sss:= 0)	CTd	Verify that the station under test sends a CTRL DLPDU to proposed new ground station H with parameters indicating a CTRL_CMD_HO (re = 0).
	9	send	RF	CTRL_ACK_CTRL_RTS_a (s:= add_H; d:= add_A; lg:= 2) in the ack slot reserved by the CTRL	CACRa	Send a CTRL_ACK / CTRL_RTS from new ground station H in response.
	10	await	RF	BURST from station under test		Wait for a burst from the station under test.
	11	verify	RF	CTRL_CTS_a (s = add_A; d = add_H) in the slot reserved by the RTS	CCa	Verify that the station under test sends a CTS to new ground station H.
	12	send	RF	CTRL_h (s:= add_H; d:= add_A; re:= 1; c/r:= 0; lg:= 1; h:= 1; r:= 0; rrr:= 0; sss:= 0; b:=0; l:= 1; lg:= 6; a:= ADM; r:= ARS; g:= add_H) in the slot reserved by the CTS	CTh	Send a CTRL DLPDU from new ground station H with parameters indicating a CTRL_CMD_HO (re = 1), including the protocol options, ATN router NETs, and ground-based system mask parameters.
	13	await	RF	BURST from station under test		Wait for a burst from the station under test.
	14	verify	RF	CTRL_ACK_CTRL_RTS_a (s = add_A; d = add_H; lg:= 2) in the ack slot reserved by the CTS	CACRa	Verify that a CTRL_ACK / CTRL_RTS is sent by the station under test to the new ground station H.
	15	send	RF	CTRL_CTS_a (s = add_H; d = add_A) in the slot reserved by the RTS	CCa	Send a CTRL_CTS to the station under test from new ground station H.
	16	await	RF	BURST from station under test		Wait for a burst from the station under test.
	17	verify	RF	CTRL_d (s:= add_A; d:= add_H; M:= 0; T:= 0; re:= 1; c/r:= 1; h:= 1; r:= 0; lg:= 1; rrr:= 0; sss:= 0) in the slot reserved by the CTS	CTd	Verify that a CTRL burst indicating a CTRL_RSP_HO is sent by the station under test to new ground station H.
	18	send	RF	CTRL_ACK_a (s:= add_H; d:= add_A) in the ack slot reserved by the CTS	CAa	Send the ACK from new station H in response to the completed message.
	postamble	19				
Comments:						

Test case name:		LME_HO_Mob_Req_Grd_Init_Aff				
Purpose:		To demonstrate that in the case of a mobile-requested ground-initiated handoff, the current link remains unaffected after transmission of the CTRL_CMD_HO (re = 0) while the mobile LME has not yet received a CTRL_CMD_HO (re = 1).				
Context	Step	Action	PCO	Action qualifier	Ref	Comment
preamble	1	do		M_POWER_UP		Prepare the transceiver for testing.
test body	2	do		M_LME_INITIALIZE_LINK_MOB		Perform link establishment initiated by the mobile (with ground station G).
	3	send	LME	REQUEST TO TRANSMIT MOBILE-REQUESTED GROUND-INITIATED HANDOFF addressed to current ground station G		Send a request at the LME of the station under test to transmit a mobile-requested ground-initiated handoff addressed to current ground station G.
	4	record	LME	timestarT:= time at which request initiated at LME		Record the time that the request was initiated at the LME.
	5	await	RF	BURST from station under test		Wait for a burst from the station under test.
	6	verify	RF	CTRL_c (s:= add_A; d:= add_G; M:= 0; T:= 1; re:= 0; c/r:= 0; h:= 1; r:= 0; lg:= 1; rrr:= 0; sss:= 0)	CTc	Verify that the station under test sends a CTRL DLPDU to current ground station G with parameters indicating a CTRL_CMD_HO (re = 0). The CTRL contains a unicast reservation for a response.
	7	send	RF	CTRL_ACK_a (s:= add_G; d:= add_A) in the slot reserved by the CTRL	CAa	Send the ACK from current ground station G in response to the completed message.
	8	rep 4		m:= {1, 2, 3, 4}; info:= {info1, info2, info3, info4, info5}		Start loop to send packets on the old link before TL2 expires. All the "infox" packets require a short transmission.
	9	await		time:= timestart + m		Wait for a specified time after the request initiated at the LME.
	10	send	RF	INFO_a (s:= add_G; d:= add_A; in:= info; M:= 0; pr:= 3)	IFa	Send an INFO burst from the current ground station G to the station under test with M = 0. The INFO contains a unicast reservation for a response.
	11	verify	RF	INFO_ACK_a (s:= add_A; d:= add_G) in the slot reserved by the INFO	IAa	Verify INFO_ACK received from the station under test addressed to station G, and therefore that the link remains unaffected.
	12	endrep				End loop.
postamble	13					Bring test equipment into idle state.
Comments:						

Test case name:		LME_HO_Gr_Req_Mob_Init				
Purpose:		To demonstrate that a mobile that receives a CTRL_CMD_HO (re = 0) from a ground station will perform a mobile initiated handoff.				
Context	Step	Action	PCO	Action qualifier	Ref	Comment
preamble	1	do		M_POWER_UP		Prepare the transceiver for testing.
test body	2	do		M_LME_INITIALIZE_LINK_MOB		Perform link establishment initiated by the mobile (with ground station G).
	3	send	RF	CTRL_c (s:= add_G; d:= add_A; re:= 0; c/r:= 0; h:= 1; r:= 0; lg:= 1; rrr:= 0; sss:= 0)	CTc	Send a CTRL DLPDU to the station under test from current ground station G, with parameters indicating a CTRL_CMD_HO (re = 0). The CTRL contains a unicast reservation for a response.
	4	await	RF	BURST from station under test		Wait for a burst from the station under test.
	5	verify	RF	CTRL_ACK_a (s:= add_A; d:= add_G) in the ack slot reserved by the CTRL	CAa	Verify that the station under test sends an ACK to station G in response.
	6	await	RF	BURST from station under test		Wait for a burst from the station under test.
	7	verify	RF	CTRL_RTS_a (s:= add_A; d:= add_H; IB:= 0; lg:= 2)	CRa	Verify that the station under test sends an RTS using the long transmission procedures to new ground station H. The RTS contains a unicast reservation for a response.
	8	send	RF	CTRL_CTS_a (s = add_H; d = add_A) in the slot reserved by the RTS	CCa	Send a CTRL_CTS to the station under test.
	9	verify	RF	CTRL_q (s:= add_A; d:= add_H; re:= 1; c/r:= 0; lg:= 1; h:= 1; r:= 0; rrr:= 0; sss:= 0; b:=0; i:= 1) in the slot reserved by the CTS	CTq	Verify that the station under test sends a CTRL DLPDU to station H with parameters indicating a CTRL_CMD_HO (re = 1), including the protocol options parameter.
	10	send	RF	CTRL_ACK_CTRL_RTS_a (s = add_H; d = add_A; lg:= 2) in the ack slot reserved by the CTS	CACRa	Send a CTRL_ACK / CTRL_RTS from station H.
	11	await	RF	BURST from station under test		Wait for a burst from the station under test.
	12	verify	RF	CTRL_CTS_a (s = add_A; d = add_H) in the slot reserved by the RTS	CCa	Verify that the station under test sends a CTRL_CTS to station H.
	13	send	RF	CTRL_d (s:= add_H; d:= add_A; re:= 1; c/r:= 1; h:= 1; r:= 0; lg:= 1; rrr:= 0; sss:= 0) in the slot reserved by the CTS	CTd	Send a CTRL burst indicating a CTRL_RSP_HO from station H.
	14	verify	RF	CTRL_ACK_a (s:= add_A; d:= add_H) in the ack slot reserved by the CTS	CAa	Verify that the station under test sends an ACK in response to the completed message.
postamble	15					Bring test equipment into idle state.
Comments:						

Test case name: LME_HO_Gr_Req_Mob_Init_Invalid						
Purpose: To demonstrate that a mobile that receives an invalid CTRL_CMD_HO (re = 0) from a ground station will send a CTRL_CMD_LCR (re = 0).						
Context	Step	Action	PCO	Action qualifier	Ref	Comment
preamble	1	do		M_POWER_UP		Prepare the transceiver for testing.
test body	2	do		M_LME_INITIALIZE_LINK_MOB		Perform link establishment initiated by the mobile (with ground station G).
	3	send	RF	CTRL_g (s:= add_G; d:= add_B; re:= 0; c/r:= 0; h:= 1; r:= 0; lg:= 1; rrr:= 0; sss:= 0)	CTg	Send an invalid CTRL DLPDU from current ground station G with parameters indicating a CTRL_CMD_HO (re = 0). The CTRL contains a unicast reservation for a response. The burst contains a '1' in place of a '0' in octet 9.
	4	await	RF	BURST from station under test		Wait for a burst from the station under test.
	5	verify	RF	CTRL_ACK_CTRL_RTS_a (s = add_A; d = add_G; lg:= 1) in the slot reserved by the CTRL	CACRa	Verify that a CTRL_ACK / CTRL_RTS is sent by the station under test.
	6	send	RF	CTRL_CTS_a (s = add_G; d = add_A) in the slot reserved by the RTS	CCa	Send a CTS to the station under test from station G.
	7	verify	RF	CTRL_s (s:= add_A; d:= add_G; re:= 0; c/r:= 0; h:= 0; r:= 1; lg:= 1; rrr:= 0; sss:= 0; lg:= 6; c:= 81hex; d:= 0; a(first octet):= 00001000; a(second octet):= 01000001) in the slot reserved by the CTS	CTs	Verify that a CTRL burst indicating a CTRL_CMD_LCR (re = 0) is sent by the station under test. The burst includes the LCR cause parameter.
	8	send	RF	CTRL_ACK_a (s:= add_G; d:= add_A) in the ack slot reserved by the CTS	CAa	Send the ACK from station G in response to the completed message.
postamble	9					Bring test equipment into idle state.
Comments:						

Test case name:		LME_HO_Gr_Req_Mob_Init_Auto				
Purpose:		To demonstrate that a mobile that receives a CTRL_CMD_HO (re = 0) from a ground station that includes the autotune parameter will perform a mobile initiated handoff on the new frequency.				
Context	Step	Action	PCO	Action qualifier	Ref	Comment
preamble	1	do		M_POWER_UP		Prepare the transceiver for testing.
test body	2	do		M_LME_INITIALIZE_LINK_MOB		Perform link establishment initiated by the mobile (with ground station G on GSC1).
	3	send	RF (GSC1)	CTRL_k (s:= add_G; d:= add_A; re:= 0; c/r:= 0; h:= 1; r:= 0; lg:= 1; rrr:= 0; sss:= 0; m:= 4; f:= GSC2; lg:=4; g:= add_H)	CTk	Send a CTRL DLPDU to the station under test from current ground station G, with parameters indicating a CTRL_CMD_HO (re = 0), and including the autotune and replacement ground station list parameters. The CTRL contains a unicast reservation for a response.
	4	await	RF (GSC1)	BURST from station under test		Wait for a burst from the station under test (on GSC1).
	5	verify	RF (GSC1)	CTRL_ACK_a (s:= add_A; d:= add_G) in the ack slot reserved by the CTRL	CAa	Verify that the station under test sends an ACK to station G in response (on GSC1).
	6	await	RF (GSC2)	BURST from station under test		Wait for a burst from the station under test on GSC2.
	7	verify	RF (GSC2)	CTRL_RTS_a (s:= add_A; d:= add_H; IB:= 0; lg:= 2)	CRa	Verify that the station under test sends an RTS to new ground station H on GSC2 using the long transmission procedures. The RTS contains a unicast reservation for a response.
	8	send	RF (GSC2)	CTRL_CTS_a (s = add_H; d = add_A) in the slot reserved by the RTS	CCa	Send a CTRL_CTS to the station under test.
	9	verify	RF (GSC2)	CTRL_q (s:= add_A; d:= add_H; re:= 1; c/r:= 0; lg:= 1; h:= 1; r:= 0; rrr:= 0; sss:= 0; b:=0; i:= 1) in the slot reserved by the CTS	CTq	Verify that the station under test sends a CTRL DLPDU to station H with parameters indicating a CTRL_CMD_HO (re = 1), including the protocol options parameter.
	10	send	RF (GSC2)	CTRL_ACK_CTRL_RTS_a (s = add_H; d = add_A; lg:= 2) in the ack slot reserved by the CTS	CACRa	Send a CTRL_ACK / CTRL_RTS from station H.
	11	await	RF (GSC2)	BURST from station under test		Wait for a burst from the station under test.
	12	verify	RF (GSC2)	CTRL_CTS_a (s = add_A; d = add_H) in the slot reserved by the RTS	CCa	Verify that the station under test sends a CTRL_CTS to station H.
	13	send	RF (GSC2)	CTRL_d (s:= add_H; d:= add_A; re:= 1; c/r:= 1; h:= 1; r:= 0; lg:= 1; rrr:= 0; sss:= 0) in the slot reserved by the CTS	CTd	Send a CTRL burst indicating a CTRL_RSP_HO from station H.
	14	verify	RF (GSC2)	CTRL_ACK_a (s:= add_A; d:= add_H) in the ack slot reserved by the CTS	CAa	Verify that the station under test sends an ACK in response to the completed message.
postamble	15					Bring test equipment into idle state.
Comments:						

Test case name:		LME_HO_Gr_Req_Mob_Init_Auto_Retrans				
Purpose:		To demonstrate that a mobile that receives a CTRL_CMD_HO (re = 0) from a ground station that includes the autotune parameter will attempt to retransmit a CTRL_CMD_HO (re = 1) according to the retransmission procedures on the new frequency if it receives no response.				
Context	Step	Action	PCO	Action qualifier	Ref	Comment
preamble	1	do		M_POWER_UP		Prepare the transceiver for testing.
test body	2	do		M_LME_INITIALIZE_LINK_MOB		Perform link establishment initiated by the mobile (with ground station G on GSC1).
	3	send	RF (GSC1)	CTRL_k (s:= add_G; d:= add_A; re:= 0; c/r:= 0; h:= 1; r:= 0; lg:= 1; rrr:= 0; sss:= 0; m:= 4; f:= GSC2; lg:=4; g:= add_H)	CTk	Send a CTRL DLPDU to the station under test from current ground station G, with parameters indicating a CTRL_CMD_HO (re = 0), and including the autotune and replacement ground station list parameters. The CTRL contains a unicast reservation for a response.
	4	await	RF (GSC1)	BURST from station under test		Wait for a burst from the station under test (on GSC1).
	5	verify	RF (GSC1)	CTRL_ACK_a (s:= add_A; d:= add_G) in the ack slot reserved by the CTRL	CAa	Verify that the station under test sends an ACK to station G in response (on GSC1).
	6	await	RF (GSC2)	BURST from station under test		Wait for a burst from the station under test on GSC2.
	7	verify	RF (GSC2)	CTRL_RTS_a (s:= add_A; d:= add_H; IB:= 0; lg:= 2)	CRa	Verify that the station under test sends an RTS to new ground station H on GSC2 using the long transmission procedures. The RTS contains a unicast reservation for a response.
	8	record	RF(GSC2)	timedata1:= time at beginning of slot containing CTRL_RTS_a	CRa	Record the time that the RTS was transmitted by the station under test.
	9	await	RF (GSC2)	BURST from station under test		Wait for a burst from the station under test on GSC2.
	10	verify	RF	CTRL_RTS_a (s:= add_A; d:= add_H; IB:= 0; lg:= 2) transmitted before time:= timedata1 + 2,45	CRa	Verify that the station under test attempts to retransmit the RTS.
	11	record	RF(GSC2)	timedata2:= time at beginning of slot containing CTRL_RTS_a	CRa	Record the time that the RTS was transmitted by the station under test.
	12	await	RF (GSC2)	BURST from station under test		Wait for a burst from the station under test on GSC2.
	13	verify	RF	CTRL_RTS_a (s:= add_A; d:= add_H; IB:= 0; lg:= 2) transmitted before time:= timedata2 + 3,465	CRa	Verify that the station under test attempts to retransmit the RTS.
	14	record	RF(GSC2)	timedata3:= time at beginning of slot containing CTRL_RTS_a	CRa	Record the time that the RTS was transmitted by the station under test.
	15	await	RF (GSC2)	BURST from station under test		Wait for a burst from the station under test on GSC2.
	16	verify	RF	CTRL_RTS_a (s:= add_A; d:= add_H; IB:= 0; lg:= 2) transmitted before time:= timedata3 + 4,1905	CRa	Verify that the station under test attempts to retransmit the RTS.
	17	record	RF(GSC2)	timedata4:= time at beginning of slot containing CTRL_RTS_a	CRa	Record the time that the RTS was transmitted by the station under test.
	18	await	RF (GSC2)	BURST from station under test		Wait for a burst from the station under test on GSC2.

Test case name: LME_HO_Gr_Req_Mob_Init_Auto_Retrans						
Purpose: To demonstrate that a mobile that receives a CTRL_CMD_HO (re = 0) from a ground station that includes the autotune parameter will attempt to retransmit a CTRL_CMD_HO (re = 1) according to the retransmission procedures on the new frequency if it receives no response.						
Context	Step	Action	PCO	Action qualifier	Ref	Comment
	19	verify	RF	CTRL_RTS_a (s:= add_A; d:= add_H; IB:= 0; lg:= 2) transmitted before time:= timedata4 + 8,12385	CRa	Verify that the station under test attempts to retransmit the RTS.
	20	verify	LME	notification received that Q5num attempts have been made to transmit CTRL_RTS_a on the new frequency with no response		Verify that the station notifies the LME that Q5num attempts have been made to retransmit the RTS, and that no response was received following any of the attempts.
postamble	21					Bring test equipment into idle state.
Comments:						

Test case name: LME_HO_Receive_Invalid						
Purpose: To demonstrate that a mobile in receipt of a handoff command from a ground station with which it does not have a link will transmit a CTRL_LCR.						
Context	Step	Action	PCO	Action qualifier	Ref	Comment
preamble	1	do		M_POWER_UP		Prepare the transceiver for testing.
test body	2	send	RF	CTRL_RTS_a (s:= add_H; d:= add_A; IB:= 1; T:= 0; lg:= 2)	CRa	Send an RTS from ground station H. The station under test has no current link with this ground station.
	3	await	RF	BURST from station under test		Wait for a burst from the station under test.
	4	verify	RF	CTRL_CTS_a (s = add_A; d = add_H) in the slot reserved by the RTS	CCa	Verify that the station under test sends a CTS to ground station H.
	5	send	RF	CTRL_h (s:= add_H; d:= add_A; re:= 1; c/r:= 0; lg:= 1; h:= 1; r:= 0; rrr:= 0; sss:= 0; b:=0; l:= 1; lg:= 6; a:= ADM; r:= ARS; g:= add_H) in the slot reserved by the CTS	CTh	Send a CTRL DLPDU from ground station H with parameters indicating a CTRL_CMD_HO (re = 1), including the protocol options, ATN router NETs, and ground-based system mask parameters.
	6	await	RF	BURST from station under test		Wait for a burst from the station under test.
	7	verify	RF	CTRL_ACK_CTRL_RTS_a (s = add_A; d = add_H; lg:= 2) in the ack slot reserved by the CTS	CACRa	Verify that a CTRL_ACK / CTRL_RTS is sent by the station under test to ground station H.
	8	send	RF	CTRL_CTS_a (s = add_H; d = add_A) in the slot reserved by the RTS	CCa	Send a CTRL_CTS to the station under test.
	9	verify	RF	CTRL_s (s:= add_A; d:= add_H; M:= 0; T:= 0; re:= 1; c/r:= 1; h:= 0; r:= 1; lg:= 1; rrr:= 0; sss:= 0 lg:= 6; c:= 81hex; d:= 0; a(first octet):= 00010110; a(second octet):= 00000001) in the slot reserved by the CTS	CTs	Verify that a CTRL burst indicating a CTRL_RSP_LCR is sent by the station under test to ground station H.
	10	send	RF	CTRL_ACK_a (s:= add_H; d:= add_A) in the ack slot reserved by the CTS	CAa	Send the ACK from station H in response to the completed message.
postamble	11					Bring test equipment into idle state.
Comments:						

Test case name:		LME_HO_Ground_Init				
Purpose:		To demonstrate that a station displays correct operation when handoff is initiated by the ground station.				
Context	Step	Action	PCO	Action qualifier	Ref	Comment
preamble	1	do		M_POWER_UP		Prepare the transceiver for testing.
test body	2	do		M_LME_INITIALIZE_LINK_MOB		Perform link establishment initiated by the mobile (with ground station G).
	3	send	RF	CTRL_RTS_a (s:= add_H; d:= add_A; lB:= 1; T:= 0; lg:= 2)	CRa	Send an RTS from proposed new ground station H.
	4	await	RF	BURST from station under test		Wait for a burst from the station under test.
	5	verify	RF	CTRL_CTS_a (s = add_A; d = add_H) in the slot reserved by the RTS	CCa	Verify that the station under test sends a CTS to new ground station H.
	6	send	RF	CTRL_h (s:= add_H; d:= add_A; re:= 1; c/r:= 0; lg:= 1; h:= 1; r:= 0; rrr:= 0; sss:= 0; b:=0; l:= 1; lg:= 6; a:= ADM; r:= ARS; g:= add_H) in the slot reserved by the CTS	CTh	Send a CTRL DLPDU from new ground station H with parameters indicating a CTRL_CMD_HO (re = 1), including the protocol options, ATN router NETs, and ground-based system mask parameters.
	7	await	RF	BURST from station under test		Wait for a burst from the station under test.
	8	verify	RF	CTRL_ACK_CTRL_RTS_a (s = add_A; d = add_H; lg:= 2) in the ack slot reserved by the CTS	CACRa	Verify that a CTRL_ACK / CTRL_RTS is sent by the station under test to new ground station H.
	9	send	RF	CTRL_CTS_a (s = add_H; d = add_A) in the slot reserved by the RTS	CCa	Send a CTRL_CTS to the station under test.
	10	verify	RF	CTRL_d (s:= add_A; d:= add_H; M:= 0; T:= 0; re:= 1; c/r:= 1; h:= 1; r:= 0; lg:= 1; rrr:= 0; sss:= 0) in the slot reserved by the CTS	CTd	Verify that a CTRL burst indicating a CTRL_RSP_HO is sent by the station under test to new ground station H.
	11	send	RF	CTRL_ACK_a (s:= add_H; d:= add_A) in the ack slot reserved by the CTS	CAa	Send the ACK from new station H in response to the completed message.
postamble	12					Bring test equipment into idle state.
Comments:						

Test case name:		LME_HO_Ground_Init_Invalid				
Purpose:		To demonstrate that in the case of a ground-initiated handoff, a mobile LME which cannot accept the handoff request will transmit a CTRL_RSP_LCR.				
Context	Step	Action	PCO	Action qualifier	Ref	Comment
preamble	1	do		M_POWER_UP		Prepare the transceiver for testing.
test body	2	do		M_LME_INITIALIZE_LINK_MOB		Perform link establishment initiated by the mobile (with ground station G).
	3	send	RF	CTRL_RTS_a (s:= add_H; d:= add_A; IB:= 1; T:= 0; lg:= 2)	CRa	Send an RTS from proposed new ground station H.
	4	await	RF	BURST from station under test		Wait for a burst from the station under test.
	5	verify	RF	CTRL_CTS_a (s = add_A; d = add_H) in the slot reserved by the RTS	CCa	Verify that the station under test sends a CTS to new ground station H.
	6	send	RF	CTRL_r (s:= add_H; d:= add_A; re:= 1; c/r:= 0; lg:= 1; h:= 1; r:= 0; rrr:= 0; sss:= 0; b:=0; l:= 1; lg:= 6; a:= ADM; r:= ARS; g:= add_H) in the slot reserved by the CTS	CTr	Send an invalid CTRL DLPDU from new ground station H with parameters indicating a CTRL_CMD_HO (re = 1), including the protocol options, ATN router NETs, and ground-based system mask parameters (the burst defined has a "1" in place of a "0" in the ninth octet).
	7	await	RF	BURST from station under test		Wait for a burst from the station under test.
	8	verify	RF	CTRL_ACK_CTRL_RTS_a (s = add_A; d = add_H; lg:= 2) in the ack slot reserved by the CTS	CACRa	Verify that a CTRL_ACK / CTRL_RTS is sent by the station under test to new ground station H.
	9	send	RF	CTRL_CTS_a (s = add_H; d = add_A) in the slot reserved by the RTS	CCa	Send a CTRL_CTS to the station under test.
	10	verify	RF	CTRL_s (s:= add_A; d:= add_H; M:= 0; T:= 0; re:= 1; c/r:= 1; h:= 0; r:= 1; lg:= 1; rrr:= 0; sss:= 0 lg:= 6; c:= 81hex; d:= 0; a(first octet):= 00001000; a(second octet):= 01000001) in the slot reserved by the CTS	CTs	Verify that a CTRL burst indicating a CTRL_RSP_LCR is sent by the station under test to new ground station H.
	11	send	RF	CTRL_ACK_a (s:= add_H; d:= add_A) in the ack slot reserved by the CTS	CAa	Send the ACK from new station H in response to the completed message.
Postamble	12					Bring test equipment into idle state.
Comments:						

Test case name: LME_HO_Ground_Init_List						
Purpose: To demonstrate that a station displays correct operation when handoff is initiated by the ground station, and when the replacement ground station list parameter is provided by the ground station, and when a preferable ground station is included in the list.						
Context	Step	Action	PCO	Action qualifier	Ref	Comment
preamble	1	do		M_POWER_UP		Prepare the transceiver for testing.
test body	2	do		M_LME_INITIALIZE_LINK_MOB		Perform link establishment initiated by the mobile (with ground station G).
	3	send	Position	Input position of station under test as laT:= 0; lon:= E 22 NM		Inform the station under test of its own position.
	4	send	App_In	Input ground track of station under test as 90 degrees (due East)		Inform the station under test of its own ground track.
	5	send	RF	SYNC_BURST_a (s:=add_G; laT:= CPR_LAT(0); lon:= CPR_LON(E 5 NM))	Sa	Send a sync burst from a current ground station G with position such that the station under test is moving away from it.
	6	send	RF	SYNC_BURST_a (s:=add_H; laT:= CPR_LAT(0); lon:= CPR_LON(E 13 NM))	Sa	Send a sync burst from a simulated ground station H with a position that is closer to the station under test but such that the station under test is moving away from it.
	7	send	RF	SYNC_BURST_a (s:=add_J; laT:= CPR_LAT(0); lon:= CPR_LON(E 25 NM))	Sa	Send a sync burst from a simulated ground station J with position indicating that it is close to the station under test and in the direction in which the aircraft is heading.
	8	send	RF	CTRL_RTS_a (s:= add_H; d:= add_A; IB:= 1; T:= 0; lg:= 2)	CRA	Send an RTS from proposed new ground station H (this station has been proposed by the ground LME).
	9	await	RF	BURST from station under test		Wait for a burst from the station under test.
	10	verify	RF	CTRL_CTS_a (s = add_A; d = add_H) in the slot reserved by the RTS	CCa	Verify that the station under test sends a CTS to proposed new ground station H.
	11	send	RF	CTRL_i (s:= add_H; d:= add_A; re:= 1; c/r:= 0; lg:= 1; h:= 1; r:= 0; rrr:= 0; sss:= 0; b:=0; l:= 1; lg:= 6; a:= ADM; r:= ARS; g:= add_H; lg:=6; g:= add_J) in the slot reserved by the CTS	CTi	Send a CTRL DLPDU from proposed new ground station H with parameters indicating a CTRL_CMD_HO (re = 1), including the protocol options, ATN router NETs, ground-based system mask, and replacement ground station list parameters. The replacement ground station list parameter includes a ground station J which is preferable to the mobile.
	12	await	RF	BURST from station under test		Wait for a burst from the station under test.
	13	verify	RF	CTRL_ACK_a (s = add_A; d = add_H) in the slot reserved by the CTS	CACRA	Verify that a CTRL_ACK is sent by the station under test to proposed new ground station H.
	14	await	RF	BURST from station under test		Wait for a burst from the station under test.
	15	verify	RF	CTRL_RTS_a (s = add_A; d = add_J; lg:= 2) in the slot reserved by the CTRL_ACK if applicable	CACRA	Verify that a CTRL_ACK / CTRL_RTS is sent by the station under test to its preferred new ground station J.
	16	send	RF	CTRL_CTS_a (s = add_J; d = add_A) in the slot reserved by the RTS	CCa	Send a CTRL_CTS to the station under test from preferred new ground station J.
	17	verify	RF	CTRL_d (s:= add_A; d:= add_J; M:= 0; T:= 0; re:= 1; c/r:= 1; h:= 1; r:= 0; lg:= 1; rrr:= 0; sss:= 0) in the slot reserved by the CTS	CTd	Verify that a CTRL burst indicating a CTRL_RSP_HO is sent by the station under test to preferred new ground station J.
	18	send	RF	CTRL_ACK_a (s:= add_J; d:= add_A) in the ack slot reserved by the CTS	CAa	Send the ACK from preferred new ground station J in response to the completed message.
	postamble	19				
Comments:						

Test case name:		LME_HO_Ground_Broadcast				
Purpose:		To demonstrate that a station displays correct operation when requested to comply with a broadcast handoff.				
Context	Step	Action	PCO	Action qualifier	Ref	Comment
preamble	1	do		M_POWER_UP		Prepare the transceiver for testing.
test body	2	do		M_LME_INITIALIZE_LINK_MOB		Perform link establishment initiated by the mobile (with ground station G).
	3	send	RF	CTRL_RTS_a (s:= add_H; d:= add_A; lB:= 1; T:= 0; lg:= 2)	CRa	Send an RTS from proposed new ground station H.
	4	await	RF	BURST from station under test		Wait for a burst from the station under test.
	5	verify	RF	CTRL_CTS_a (s = add_A; d = add_H) in the slot reserved by the RTS	CCa	Verify that the station under test sends a CTS to new ground station H.
	6	send	RF	UCTRL_b (s:= add_H; ucid:= 3; re:= 0; c/r:= 0; lg:= 1; h:= 1; r:= 0; rrr:= 0; sss:= 0; l:= 0; b:= 1; g:= add_G; lg:= 4; a:= add_A; lg:= 6; a:= ADM; r:= ARS) in the slot reserved by the CTS	UCb	Send a CTRL DLPDU from new ground station H with parameters indicating a CTRL_CMD_HO (re = 0), including the protocol options, broadcast connection, ground station address filter and ATN router NETs parameters.
	7	await	RF	BURST from station under test		Wait for a burst from the station under test.
	8	verify	RF	CTRL_ACK_a (s:= add_A; d:= add_H) in the ack slot reserved by the CTS	CAa	Verify that the station under test sends an ACK to new station H in response to the completed message.
	9	send	RF	INFO_a (s:= add_H; d:= add_A; in:= info; M:= 0; pr:= 3)	IFa	Send an INFO burst from the new ground station H to the station under test in order to test the existence of the new link. The INFO contains a unicast reservation for a response.
		await	RF	BURST from station under test		Wait for a burst from the station under test.
	10	verify	RF	INFO_ACK_a (s:= add_A; d:= add_G) in the slot reserved by the INFO	IAa	Verify INFO_ACK received from the station under test addressed to station H, and therefore that the new link is activated.
	11	send	RF	INFO_a (s:= add_G; d:= add_A; in:= info; M:= 0; pr:= 3)	IFa	Send an INFO burst from the old ground station G to the station under test with M = 0. The INFO contains a unicast reservation for a response.
12	verify	DLS	DM_DISC_a (s:= add_A; d:= add_G) in the slot reserved by the INFO	DMDCa	Verify that a DM_DISC is received from the station under test addressed to the old ground station G.	
postamble	13					Bring test equipment into idle state.
Comments:						

Test case name: LME_HO_GND_Broadcast_Invalid_A						
Purpose: To demonstrate that a mobile requested to comply with a ground requested broadcast handoff, where the mobile does not support broadcast handoff, will initiate either an air-initiated link handoff or request a link handoff.						
Context	Step	Action	PCO	Action qualifier	Ref	Comment
preamble	1	do		M_POWER_UP		Prepare the transceiver for testing.
	2	do		CONFIGURE STATION UNDER TEST TO NOT SUPPORT GROUND REQUESTED BROADCAST HANDOFF		
test body	3	do		M_LME_INITIALIZE_LINK_MOB		Perform link establishment initiated by the mobile (with ground station G).
	4	send	RF	CTRL_RTS_a (s:= add_H; d:= add_A; IB:= 1; T:= 0; lg:= 2)	CRa	Send an RTS from ground station H.
	5	await	RF	BURST from station under test		Wait for a burst from the station under test.
	6	verify	RF	CTRL_CTS_a (s = add_A; d = add_H) in the slot reserved by the RTS	CCa	Verify that the station under test sends a CTS to ground station H.
	7	send	RF	UCTRL_b (s:= add_H; ucid:= 3; re:= 0; c/r:= 0; lg:= 1; h:= 1; r:= 0; rrr:= 0; sss:= 0; l:= 0; b:= 1; g:= add_G; lg:= 4; a:= add_A; lg:= 6; a:= ADM; r:= ARS) in the slot reserved by the CTS	UCb	Send a CTRL DLPDU from ground station H with parameters indicating a CTRL_CMD_HO (re = 0), including the protocol options, broadcast connection, ground station address filter and ATN router NETs parameters.
	8	await	RF	BURST from station under test		Wait for a burst from the station under test.
	9	verify	RF	CTRL_ACK_a (s:= add_A; d:= add_H) in the ack slot reserved by the CTS	CAa	Verify that the station under test sends an ACK to station H in response to the completed message.
	10	verify	RF	CTRL_RTS_a (s:= add_A; d:= add_H; IB:= 0; lg:= 1)	CRa	Verify that the station under test sends an RTS using the long transmission procedures to ground station H. The RTS contains a unicast reservation for a response.
	11	send	RF	CTRL_CTS_a (s = add_H; d = add_A) in the slot reserved by the RTS	CCa	Send a CTRL_CTS to the station under test from station H.
	12	verify	RF	CTRL_q (s:= add_A; d:= add_H; re:= 1; c/r:= 0; lg:= 1; h:= 1; r:= 0; rrr:= 0; sss:= 0; b:=0; i:= 1) in the slot reserved by the CTS OR CTRL_d (s:= add_A; d:= add_H; M:= 0; T:= 1; re:= 0; c/r:= 0; h:= 1; r:= 0; lg:= 1; rrr:= 0; sss:= 0)	CTq	Verify that the station under test sends a CTRL DLPDU to station H with parameters indicating either a CTRL_CMD_HO (re = 1), including the protocol options parameter or sends a CTRL_CMD_HO (re = 0).
postamble	13					Bring test equipment into idle state.
Comments:						

Test case name: LME_HO_GND_Broadcast_Invalid_B						
Purpose: To demonstrate that a mobile requested to comply with a ground requested broadcast handoff, where the ground station is not acceptable to the mobile, will initiate either an air-initiated link handoff or request a link handoff with a new ground station.						
Context	Step	Action	PCO	Action qualifier	Ref	Comment
preamble	1	do		M_POWER_UP		Prepare the transceiver for testing.
test body	2	do		M_LME_INITIALIZE_LINK_MOB		Perform link establishment initiated by the mobile (with ground station G).
	3	send	Position	Input position of station under test as laT:= 0; lon:= E 22 NM		Inform the station under test of its own position.
	4	send	App_In	Input ground track of station under test as 90 degrees (due East)		Inform the station under test of its own ground track.
	5	send	RF	SYNC_BURST_a (s:=add_G; laT:= CPR_LAT(0); lon:= CPR_LON(E 5 NM))	Sa	Send a sync burst from a current ground station G with position such that the station under test is moving away from it.
	6	send	RF	SYNC_BURST_a (s:=add_H; laT:= CPR_LAT(0); lon:= CPR_LON(W 170 NM))	Sa	Send a sync burst from a simulated ground station H with position that is very far from the station under test and such that the station under test is moving away from it.
	7	send	RF	SYNC_BURST_a (s:=add_J; laT:= CPR_LAT(0); lon:= CPR_LON(E 30 NM))	Sa	Send a sync burst from a simulated ground station J with position indicating that it is close to the station under test and in the direction in which the aircraft is heading.
	8	send	RF	CTRL_RTS_a (s:= add_H; d:= add_A; IB:= 1; T:= 0; lg:= 2)	CRa	Send an RTS from ground station H.
	9	await	RF	BURST from station under test		Wait for a burst from the station under test.
	10	verify	RF	CTRL_CTS_a (s = add_A; d = add_H) in the slot reserved by the RTS	CCa	Verify that the station under test sends a CTS to ground station H.
	11	send	RF	UCTRL_b (s:= add_H; ucid:= 3; re:= 0; c/r:= 0; lg:= 1; h:= 1; r:= 0; rrr:= 0; sss:= 0; l:= 0; b:= 1; g:= add_G; lg:= 4; a:= add_A; lg:= 6; a:= ADM; r:= ARS) in the slot reserved by the CTS	UCb	Send a CTRL DLPDU from ground station H with parameters indicating a CTRL_CMD_HO (re = 0), including the protocol options, broadcast connection, ground station address filter and ATN router NETs parameters.
	12	await	RF	BURST from station under test		Wait for a burst from the station under test.
	13	verify	RF	CTRL_ACK_a (s:= add_A; d:= add_H) in the ack slot reserved by the CTS	CAa	Verify that the station under test sends an ACK to station H in response to the completed message.
	14	verify	RF	CTRL_RTS_a (s:= add_A; d:= add_J; IB:= 0; lg:= 1)	CRa	Verify that the station under test sends an RTS using the long transmission procedures to ground station J. The RTS contains a unicast reservation for a response.
	15	send	RF	CTRL_CTS_a (s = add_J; d = add_A) in the slot reserved by the RTS	CCa	Send a CTRL_CTS to the station under test from station J.
	16	verify	RF	CTRL_q (s:= add_A; d:= add_J; re:= 1; c/r:= 0; lg:= 1; h:= 1; r:= 0; rrr:= 0; sss:= 0; b:=0; i:= 1) in the slot reserved by the CTS OR CTRL_d (s:= add_A; d:= add_J; M:= 0; T:= 1; re:= 0; c/r:= 0; h:= 1; r:= 0; lg:= 1; rrr:= 0; sss:= 0)	CTq	Verify that the station under test sends a CTRL DLPDU to station J with parameters indicating either a CTRL_CMD_HO (re = 1), including the protocol options parameter, or sends a CTRL_CMD_HO (re = 0).
	postamble	17				
Comments:						

Test case name: LME_HO_GND_Broadcast_Invalid_C						
Purpose: To demonstrate that a mobile requested to comply with a ground requested broadcast handoff, where the ground station address filter parameter does not equal the DLS address of a link that the mobile LME has, will not process the broadcast handoff.						
Context	Step	Action	PCO	Action qualifier	Ref	Comment
preamble	1	do		M_POWER_UP		Prepare the transceiver for testing.
test body	2	do		M_LME_INITIALIZE_LINK_MOB		Perform link establishment initiated by the mobile (with ground station G).
	3	send	RF	CTRL_RTS_a (s:= add_H; d:= add_A; IB:= 1; T:= 0; lg:= 2)	CRA	Send an RTS from ground station H.
	4	await	RF	BURST from station under test		Wait for a burst from the station under test.
	5	verify	RF	CTRL_CTS_a (s = add_A; d = add_H) in the slot reserved by the RTS	CCA	Verify that the station under test sends a CTS to ground station H.
	6	send	RF	UCTRL_b (s:= add_H; ucid:= 3; re:= 0; c/r:= 0; lg:= 1; h:= 1; r:= 0; rrr:= 0; sss:= 0; l:= 0; b:= 1; g:= add_J; lg:= 4; a:= add_A; lg:= 6; a:= ADM; r:= ARS) in the slot reserved by the CTS	UCb	Send a CTRL DLPDU from ground station H with parameters indicating a CTRL_CMD_HO (re = 0), including the protocol options, broadcast connection, ground station address filter and ATN router NETs parameters. The ground station address filter does not contain the address of ground station G, but that of another ground station J.
	7	await	RF	BURST from station under test		Wait for a burst from the station under test.
	8	verify	RF	CTRL_ACK_a (s:= add_A; d:= add_H) in the ack slot reserved by the CTS	CAa	Verify that the station under test sends an ACK to station H in response to the completed message.
	9	send	RF	INFO_a (s:= add_H; d:= add_A; in:= info; M:= 0; pr:= 3)	IFa	Send an INFO burst from ground station H to the station under test in order to test the existence of the new link. The INFO contains a unicast reservation for a response.
	10	await	RF	BURST from station under test		Wait for a burst from the station under test.
	11	verify	DLS	DM_DISC_a (s:= add_A; d:= add_H) in the slot reserved by the INFO	DMDCa	Verify that a DM_DISC is received from the station under test addressed to the ground station H.
	12	send	RF	INFO_a (s:= add_G; d:= add_A; in:= info; M:= 0; pr:= 3)	IFa	Send an INFO burst from ground station G to the station under test with M = 0. The INFO contains a unicast reservation for a response.
	13	verify	RF	INFO_ACK_a (s:= add_A; d:= add_G) in the slot reserved by the INFO	IAa	Verify that an INFO_ACK is received from the station under test addressed to station G, and therefore that the link with station G remains activated.
	postamble	14				
Comments:						

Test case name: LME_HO_GND_Broadcast_Invalid_D						
Purpose: To demonstrate that a mobile requested to comply with a ground requested broadcast handoff, where no mobile identifier subfield in a broadcast connection parameter equals its mobile address, will not process the broadcast handoff.						
Context	Step	Action	PCO	Action qualifier	Ref	Comment
preamble	1	do		M_POWER_UP		Prepare the transceiver for testing.
test body	2	do		M_LME_INITIALIZE_LINK_MOB		Perform link establishment initiated by the mobile (with ground station G).
	3	send	RF	CTRL_RTS_a (s:= add_H; d:= add_A; IB:= 1; T:= 0; lg:= 2)	CRa	Send an RTS from ground station H.
	4	await	RF	BURST from station under test		Wait for a burst from the station under test.
	5	verify	RF	CTRL_CTS_a (s = add_A; d = add_H) in the slot reserved by the RTS	CCa	Verify that the station under test sends a CTS to ground station H.
	6	send	RF	UCTRL_b (s:= add_H; ucid:= 3; re:= 0; c/r:= 0; lg:= 1; h:= 1; r:= 0; rrr:= 0; sss:= 0; l:= 0; b:= 1; g:= add_G; lg:= 4; a:= add_C; lg:= 6; a:= ADM; r:= ARS) in the slot reserved by the CTS	UCb	Send a CTRL DLPDU from ground station H with parameters indicating a CTRL_CMD_HO (re = 0), including the protocol options, broadcast connection, ground station address filter and ATN router NETs parameters. The broadcast connection does not contain the address of the station under test, but that of another mobile C.
	7	await	RF	BURST from station under test		Wait for a burst from the station under test.
	8	verify	RF	CTRL_ACK_a (s:= add_A; d:= add_H) in the ack slot reserved by the CTS	CAa	Verify that the station under test sends an ACK to station H in response to the completed message.
	9	send	RF	INFO_a (s:= add_H; d:= add_A; in:= info; M:= 0; pr:= 3)	IFa	Send an INFO burst from ground station H to the station under test in order to test the existence of the new link. The INFO contains a unicast reservation for a response.
	10	await	RF	BURST from station under test		Wait for a burst from the station under test.
	11	verify	DLS	DM_DISC_a (s:= add_A; d:= add_H) in the slot reserved by the INFO	DMDCa	Verify that a DM_DISC is received from the station under test addressed to the ground station H.
	12	send	RF	INFO_a (s:= add_G; d:= add_A; in:= info; M:= 0; pr:= 3)	IFa	Send an INFO burst from ground station G to the station under test with M = 0. The INFO contains a unicast reservation for a response.
	13	verify	RF	INFO_ACK_a (s:= add_A; d:= add_G) in the slot reserved by the INFO	IAa	Verify that an INFO_ACK is received from the station under test addressed to station G, and therefore that the link with station G remains activated.
	postamble	14				
Comments:						

Test case name:		LME_TL1_Ground_Init				
Purpose:		To demonstrate that a station displays correct operation of timer TL1 when handoff is initiated by the ground station.				
Context	Step	Action	PCO	Action qualifier	Ref	Comment
preamble	1	do		M_POWER_UP		Prepare the transceiver for testing.
test body	2	do		M_LME_INITIALIZE_LINK_MOB		Perform link establishment initiated by the mobile (with ground station G).
	3	send	RF	CTRL_RTS_a (s:= add_H; d:= add_A; lB:= 1; T:= 0; lg:= 2)	CRa	Send an RTS from proposed new ground station H.
	4	await	RF	BURST from station under test		Wait for a burst from the station under test.
	5	verify	RF	CTRL_CTS_a (s = add_A; d = add_H) in the slot reserved by the RTS	CCa	Verify that the station under test sends a CTS to new ground station H.
	6	send	RF	CTRL_h (s:= add_H; d:= add_A; re:= 1; c/r:= 0; lg:= 1; h:= 1; r:= 0; rrr:= 0; sss:= 0; b:=0; l:= 1; lg:= 6; a:= ADM; r:= ARS; g:= add_H) in the slot reserved by the CTS	CTh	Send a CTRL DLPDU from new ground station H with parameters indicating a CTRL_CMD_HO (re = 1), including the protocol options, ATN router NETs, and ground-based system mask parameters.
	7	await	RF	BURST from station under test		Wait for a burst from the station under test.
	8	verify	RF	CTRL_ACK_CTRL_RTS_a (s = add_A; d = add_H; lg:= 2) in the ack slot reserved by the CTS	CACRa	Verify that a CTRL_ACK / CTRL_RTS is sent by the station under test to new ground station H.
	9	send	RF	CTRL_CTS_a (s = add_H; d = add_A) in the slot reserved by the RTS	CCa	Send a CTRL_CTS to the station under test.
	10	verify	RF	CTRL_d (s:= add_A; d:= add_H; M:= 0; T:= 0; re:= 1; c/r:= 1; h:= 1; r:= 0; lg:= 1; rrr:= 0; sss:= 0) in the slot reserved by the CTS	CTd	Verify that a CTRL burst indicating a CTRL_RSP_HO is sent by the station under test to new ground station H.
	11	record	RF	timestarT:= time at beginning of slot in which CTRL_d transmitted	CTd	Record the time at which the CTRL_RSP_HO was transmitted (this is the time at which timer TL1 is started).
	12	send	RF	CTRL_ACK_a (s:= add_H; d:= add_A) in the ack slot reserved by the CTS	CAa	Send the ACK from new station H in response to the completed message.
	13	rep 5		m:= {20, 30, 40, 50, 59}; info:= {info1, info2, info3, info4, info5}		Start loop to send packets on the old link before TL1 expires. All the "infox" packets require a short transmission.
	14	await		time:= timestart + m		Wait for a specified time after the CTRL_RSP_HO was transmitted
	15	send	RF	INFO_a (s:= add_G; d:= add_A; in:= info; M:= 0; pr:= 3)	IFa	Send an INFO burst from the old ground station G to the station under test with M = 0. The INFO contains a unicast reservation for a response.
	16	verify	RF	INFO_ACK_a (s:= add_A; d:= add_G) in the slot reserved by the INFO	IAa	Verify INFO_ACK received from the station under test addressed to old station G.
	17	endrep				End loop.
	18	rep 4		m:= {60, 70, 80, 90}; info:= {info6, info7, info8, info9}		Start loop to send packets on the old link after TL1 has expired.
	19	await		time:= timestart + m		Wait for a specified time after the CTRL_RSP_HO was transmitted
	20	send	RF	INFO_a (s:= add_G; d:= add_A; in:= info; M:= 0; pr:= 3)	IFa	Send an INFO burst from the old ground station G to the station under test with M = 0. The INFO contains a unicast reservation for a response.

Test case name: LME_TL1_Ground_Init						
Purpose: To demonstrate that a station displays correct operation of timer TL1 when handoff is initiated by the ground station.						
Context	Step	Action	PCO	Action qualifier	Ref	Comment
	21	verify	DLS	DM_DISC_a (s:= add_A; d:= add_G) in the slot reserved by the INFO	DMDCa	Verify DM_DISC received from station A addressed to old station G.
	22	endrep				End loop.
postamble	23					Bring test equipment into idle state.
Comments:						

Test case name: LME_TL1_Mob_Init						
Purpose: To demonstrate that a station displays correct operation of timer TL1 when handoff is initiated by the mobile.						
Context	Step	Action	PCO	Action qualifier	Ref	Comment
preamble	1	do		M_POWER_UP		Prepare the transceiver for testing.
test body	2	do		M_LME_INITIALIZE_LINK_MOB		Perform link establishment initiated by the mobile (with ground station G).
	3	send	LME	REQUEST TO TRANSMIT MOBILE-INITIATED HANDOFF to new ground station H		Send a request at the LME of the station under test to transmit a mobile-initiated handoff to new ground station H.
	4	await	RF	BURST from station under test		Wait for a burst from the station under test.
	5	verify	RF	CTRL_RTS_a (s:= add_A; d:= add_H; IB:= 0; lg:= 2)	CRa	Verify that the station under test sends an RTS using the long transmission procedures to new ground station H. The RTS contains a unicast reservation for a response.
	6	send	RF	CTRL_CTS_a (s = add_H; d = add_A) in the slot reserved by the RTS	CCa	Send a CTRL_CTS to the station under test from new ground station H.
	7	verify	RF	CTRL_q (s:= add_A; d:= add_H; re:= 1; c/r:= 0; lg:= 1; h:= 1; r:= 0; rrr:= 0; sss:= 0; b:=0; i:= 1) in the slot reserved by the CTS	CTq	Verify that the station under test sends a CTRL_DLPDU to new ground station H with parameters indicating a CTRL_CMD_HO (re = 1), including the protocol options parameter.
	8	send	RF	CTRL_ACK_CTRL_RTS_a (s = add_H; d = add_A; lg:= 2) in the ack slot reserved by the CTS	CACRa	Send a CTRL_ACK / CTRL_RTS from new ground station H.
	9	await	RF	BURST from station under test		Wait for a burst from the station under test.
	10	verify	RF	CTRL_CTS_a (s = add_A; d = add_H) in the slot reserved by the RTS	CCa	Verify that the station under test sends a CTRL_CTS to new ground station H.
	11	send	RF	CTRL_d (s:= add_H; d:= add_A; re:= 1; c/r:= 1; h:= 1; r:= 0; lg:= 1; rrr:= 0; sss:= 0) in the slot reserved by the CTS	CTd	Send a CTRL burst indicating a CTRL_RSP_HO from new ground station H.
	12	record	LME	timestarT:= time at beginning of slot in which CTRL_d received by station under test	CTd	Record the time at which the CTRL_RSP_HO was received by the station under test (this is the time at which timer TL1 is started).
	13	verify	RF	CTRL_ACK_a (s:= add_A; d:= add_H) in the ack slot reserved by the CTS	CAa	Verify that the station under test sends an ACK to new ground station H in response to the completed message.
	14	rep 5		m:= {2, 3, 14, 18, 19}; info:= {info1, info2, info3, info4, info5}		Start loop to send packets on the old link before TL1 expires. All the "infox" packets require a short transmission.
	15	await		time:= timestart + m		Wait for a specified time after the CTRL_RSP_HO was transmitted

Test case name: LME_TL1_Mob_Init						
Purpose: To demonstrate that a station displays correct operation of timer TL1 when handoff is initiated by the mobile.						
Context	Step	Action	PCO	Action qualifier	Ref	Comment
	16	send	RF	INFO_a (s:= add_G; d:= add_A; in:= info; M:= 0; pr:= 3)	IFa	Send an INFO burst to the station under test from old ground station G with M = 0. The INFO contains a unicast reservation for a response.
	17	verify	RF	INFO_ACK_a (s:= add_A; d:= add_G) in the slot reserved by the INFO	IAa	Verify that an INFO_ACK addressed to the old ground station G is received from the station under test.
	18	endrep				End loop.
	19	rep 4		m:= {20, 30, 40, 50}; info:= {info6, info7, info8, info9}		Start loop to send packets on the old link after TL1 has expired.
	20	await		time:= timestart + m		Wait for a specified time after the CTRL_RSP_HO was transmitted
	21	send	RF	INFO_a (s:= add_G; d:= add_A; in:= info; M:= 0; pr:= 3)	IFa	Send an INFO burst to the station under test from old ground station G with M = 0. The INFO contains a unicast reservation for a response.
	22	verify	DLS	DM_DISC_a (s:= add_A; d:= add_G) in the slot reserved by the INFO	DMDCa	Verify DM_DISC addressed to the old ground station G is received from the station under test.
	23	endrep				End loop.
postamble	24					Bring test equipment into idle state.
Comments:						

Test case name: LME_L1_Mob						
Purpose: To demonstrate that a station displays correct operation of counter L1.						
Context	Step	Action	PCO	Action qualifier	Ref	Comment
preamble	1	do		M_POWER_UP		Prepare the transceiver for testing.
test body	2	do		M_LME_INITIALIZE_LINK_MOB		Perform link establishment initiated by the mobile (with ground station G).
	3	rep 3		infoshort:= {info1, info2, info3}		Start loop to send a few data packets to establish that data is being sent normally. Both the "info" packets require a short transmission.
	4	send	AppIn	REQUEST TO TRANSMIT DATA to ground station G (in:= infoshort)		Send a request to the station under test to transmit data to ground station G.
	5	verify	RF	INFO_a (s:= add_A; d:= add_G; in:= infoshort; M:= 0)	IFa	Verify that the station under test sends an INFO burst to station G. The INFO contains a unicast reservation for a response.
		send	RF	INFO_ACK_a (s:= add_G; d:= add_A) in the slot reserved by the INFO	IAa	Send the ACK from station G in response.
	6	endrep				End loop.
	7	send	AppIn	REQUEST TO TRANSMIT DATA to station G (in:= infolong)		Send a request to the station under test to transmit data to station G. The "info" packet requires a long transmission, and therefore an RTS will be generated.
	8	verify	RF	INFO_RTS_a (s:= add_A; d:= add_G) transmitted		Verify that an RTS is transmitted. The RTS contains a unicast reservation for a response.
	9	rep 3		n:= 1		Start loop.
	10	record	RF	timestart:= time at beginning of slot in which last INFO_RTS_a transmitted	IRa	Record the time at which the last INFO_RTS_a was transmitted.

Test case name:		LME_L1_Mob				
Purpose:		To demonstrate that a station displays correct operation of counter L1.				
Context	Step	Action	PCO	Action qualifier	Ref	Comment
	11	await		time:= timestart + 5		Wait for TL3 seconds specified time after the last RTS was transmitted.
	12	verify	DLS	INFO_RTS_a (s:= add_A; d:= add_B) transmitted		Verify at the DLS that an RTS is re-transmitted. The RTS contains a unicast reservation for a response.
	13	endrep				End loop.
	15	verify	RF	CTRL_RTS_a (s:= add_A; d:= add_H; IB:= 0; lg:= 2)	CRA	Verify that the station under test sends an RTS using the long transmission procedures to simulated new ground station H. The RTS contains a unicast reservation for a response.
	16	send	RF	CTRL_CTS_a (s = add_H; d = add_A) in the slot reserved by the RTS	CCa	Send a CTRL_CTS from station H to the station under test.
	17	verify	RF	CTRL_q (s:= add_A; d:= add_H; re:= 1; c/r:= 0; lg:= 1; h:= 1; r:= 0; rrr:= 0; sss:= 0; b:=0; i:= 1) in the slot reserved by the CTS	CTq	Verify that the station under test sends a CTRL DLPDU to station H with parameters indicating a CTRL_CMD_HO (re = 1), including the protocol options parameter.
	18	send	RF	CTRL_ACK_CTRL_RTS_a (s = add_H; d = add_A; lg:= 2) in the ack slot reserved by the CTS	CACRa	Send a CTRL_ACK / CTRL_RTS from station H.
	19	await	RF	BURST from station under test		Wait for a burst from the station under test.
	20	verify	RF	CTRL_CTS_a (s = add_A; d = add_H) in the slot reserved by the RTS	CCa	Verify that the station under test sends a CTRL_CTS to station H.
	21	send	RF	CTRL_d (s:= add_H; d:= add_A; re:= 1; c/r:= 1; h:= 1; r:= 0; lg:= 1; rrr:= 0; sss:= 0) in the slot reserved by the CTS	CTd	Send a CTRL burst indicating a CTRL_RSP_HO from station H.
	22	verify	RF	CTRL_ACK_a (s:= add_A; d:= add_H) in the ack slot reserved by the CTS	CAa	Verify that the station under test sends an ACK in response to the completed message.
postamble	23					Bring test equipment into idle state.
Comments:						

Annex A (informative): Cross reference matrix

Table A.1 outlines the mapping between the VDL Mode 4 airborne station requirements and the related test procedures. The table also provides a cross reference to the ICAO reference material from which many of the requirements within the present document are derived. In these tables:

- column 1 is a reference to the requirement in the present document;
- column 2 is a reference to the equivalent requirements in ICAO VDL4 Technical Manual [1];
- column 3 identifies individual requirements within ICAO VDL4 Technical Manual [1];
- column 4 identifies clause titles taken from the present document;
- column 5 is a reference to testing requirements specified elsewhere in the present document. Several tests verify a whole group of requirements. They are only mentioned in the first row of such a group, usually a headline. The applicability of these tests to the subordinated requirements is indicated by ditto marks ("") in the rows following the first instance of a test case name. Amplification of individual entries is provided by the following notes:

NOTE 1: The clause number in column 1 is a headline or an introduction to requirements that are detailed in subsequent clauses. No test can be applied.

NOTE 1a: The clause number in column 1 is a definition. No test can be applied.

NOTE 2: The requirement listed in column 1 does not allow definition of a satisfactory go/no go test, for example, because it would be technically infeasible, or economically unreasonable. There are circumstances where the implementor can provide reasoned argument or test evidence that the implementation under test does conform to the requirements in column 1. For each of these circumstances the implementor may be required to satisfy the authorities by separate technical evidence.

NOTE 3: The requirement listed in column 1 is applicable only to VDL Mode 4 ground equipment. No mobile equipment test is required.

NOTE 4: This topic is heavily dependent on the implementation or results from a recommendation. No particular test is therefore provided in the present document.

Table A.1: VDL Mode 4 requirements according to ICAO VDL4 Technical Manual [1]

Requirement reference	Reference in [1]	Req	Title	Test case
5.1	1.4		DLS SUBLAYER	see note 1
5.1.1			General	see note 1
5.1.1.1	1.4.1		Services	see note 1
5.1.1.1.1	1.1.2.1	a		see note 2
5.1.1.1.2	1.1.2.2	a		see note 2
5.1.1.1.3	1.4	a		see note 2
5.1.1.1.4	1.4.1.1.1	a		see note 2
5.1.1.1.5	1.4.1.1.3	a		see note 2
5.1.1.1.6	1.4.1.1.4	a		DLS_Links
5.1.1.2	1.4.1.2		Data transfer	see note 1
5.1.1.2.1	1.4.1.2	a		see note 2
5.1.1.2.2	1.4.1.2	b		see note 1a
5.1.1.2.3	1.4.1.2	c		DLS_ND3
5.1.1.2.4	1.4.1.2	d		DLS_ND3
5.1.1.2.5	1.4.1.2	e		DLS_Data
5.1.1.3	1.4.1.3		DATA DLPDU duplicate suppression and sequencing	see note 1
5.1.1.3.1	1.4.1.3	a		DLS_Duplicate_Short DLS_Long_Order
5.1.1.4	1.4.1.4		Error detection	see note 1

Requirement reference	Reference in [1]	Req	Title	Test case
5.1.1.4.1	1.4.1.4	a		see note 2
5.1.1.5	1.4.1.5		Station identification	see note 1
5.1.1.5.1	1.4.1.5	a		see note 2
5.1.1.6	1.4.1.6		Broadcast addressing	see note 1
5.1.1.6.1	1.4.1.6	a		see note 2
5.1.1.7	1.4.1.7		DLS Priority	see note 1
5.1.1.7.1	1.4.1.7	a		see note 2
5.1.1.8	1.4.1.8		DLS link control DLPDUs	see note 1
5.1.1.8.1	1.4.1.8	a		see note 2
5.1.2	1.4.2		DLS protocol specification	see note 1
5.1.2.1	1.4.2.1		State Variables	see note 1
5.1.2.1.1	1.4.2.1	a		see note 1a
5.1.2.2	1.4.2.3		DLS burst formats	see note 1
5.1.2.2.1	1.4.2.3.1	a		see note 1a
5.1.2.2.2	1.4.2.3.1.2	a		see note 1a
5.1.2.2.3	1.4.2.3.1.2	b		see note 1a
5.1.2.2.4	1.4.2.3.2.1	a		see note 1a
5.1.2.2.5	1.4.2.3.2.2	a		see note 1a
5.1.2.2.6	1.4.2.3.2.2	b		see note 1a
5.1.2.2.7	1.4.2.3.2.4	a		see note 1a
5.1.2.2.8	1.4.2.3.2.4	b		see note 1a
5.1.2.2.9	1.4.2.3.2.5	a		see note 1a
5.1.2.2.10	1.4.2.3.2.5	b		see note 1a
5.1.2.2.11	1.4.2.3.2.5.1	c		see note 1a
5.1.2.2.12	1.4.2.3.2.5.1	a		see note 2
5.1.2.2.13	1.4.2.3.2.5.1	b		see note 2
5.1.2.2.14	1.4.2.3.3	a		DLS_Long_TM_Send_A DLS_Long_TM_Send_B DLS_Long_T_Receive_A DLS_Long_T_Receive_B DLS_Short_T_Receive DLS_Short_T_Send
5.1.2.2.15	1.4.2.3.3	b		DLS_Initialize_NSCOP_Send
5.1.2.2.16	1.4.2.3.4	a		DLS_Long_TM_Send_A DLS_Long_TM_Send_B
5.1.2.2.17	1.4.2.3.5	a		see note 1a
5.1.2.2.18	1.4.2.3.6	a		DLS_Length
5.1.2.2.19	1.4.2.3.6	b		see note 1a
5.1.2.2.20	1.4.2.3.7	a		see note 2
5.1.2.2.20a	1.4.2.3.8	a		see note 1a
5.1.2.2.20b	1.4.2.3.9	a		see note 1a
5.1.2.2.21	1.4.2.3.11	a		see note 2
5.1.2.2.22	1.4.2.3.11	b		see note 2
5.1.2.2.23	1.4.2.3.12	a		see note 2
5.1.2.2.24	1.4.2.3.12	b		see note 2
5.1.3	1.4.3		DLS system parameters	see note 1
5.1.3.1	1.4.3	a		see note 1a
5.1.3.2	1.4.3	b		see note 2
5.1.3.2a	1.4.3	c		see note 2
5.1.3.2b	1.4.3.1	a		DLS_TD1_Link
5.1.3.2c	1.4.3.1	b		DLS_TD1_Link
5.1.3.2d	1.4.3.1	c		DLS_TD1_Link
5.1.3.2e	1.4.3.2	a		DLS_TD1_TD2_Link
5.1.3.2f	1.4.3.2	b		DLS_TD1_TD2_Link
5.1.3.2g	1.4.3.2	c		DLS_TD1_TD2_Link
5.1.3.3	1.4.3.3	a		see note 1a
5.1.3.4	1.4.3.3	b		DLS_ND1_Short_Receive
5.1.3.5	1.4.3.3	c		DLS_ND1_Short_Send
5.1.3.6	1.4.3.4.1	a		DLS_ND2
5.1.3.7	1.4.3.4.2	a		see note 1a
5.1.3.8	1.4.3.5	a		DLS_ND3
5.1.4	1.4.4		DLS procedures	see note 1
5.1.4.1	1.4.4.2		Setting of re-transmission parameter	see note 1
5.1.4.1.1	1.4.4.2	a		DLS_Short_NoAck

Requirement reference	Reference in [1]	Req	Title	Test case
5.1.4.2	1.4.4.3		Selection of user data packet for transmission	see note 1
5.1.4.2.1	1.4.4.3.1.1	a		DLS_Priority_Long DLS_Priority_Long_Short DLS_Priority_Short
5.1.4.2.2	1.4.4.3.1.2	a		DLS_Priority_Long DLS_Priority_Long_Short DLS_Priority_Short
5.1.4.2.3	1.4.4.3.1.3	a		DLS_Priority_CTRL
5.1.4.2.4	1.4.4.3.1.4	a		DLS_Priority_INFO_RTS DLS_Long_UDATA_Send
5.1.4.2.5	1.4.4.3.2.1.1	a		DLS_ND3
5.1.4.2.6	1.4.4.3.2.1.1	b		DLS_ND3
5.1.4.2.7	1.4.4.3.2.1.2	c		see note 2
5.1.4.2.8	1.4.4.3.2.2	a		DLS_ND3 DLS_Short_T_Send
5.1.4.2.9	1.4.4.3.2.2	b		DLS_Long_TM_Send_A DLS_Priority_Long DLS_Priority_Long_Short DLS_Priority_Short DLS_Short_T_Send
5.1.4.2.10	1.4.4.3.2.2	c		DLS_Priority_Long DLS_Priority_Long_Short DLS_Priority_Short DLS_Short_T_Send
5.1.4.2.11	1.4.4.3.2.3	a		DLS_ND3 DLS_Long_TM_Send_B
5.1.4.2.12	1.4.4.3.2.3	b		DLS_Long_TM_Send_B
5.1.4.2.13	1.4.4.3.2.3	c		DLS_Long_TM_Send_B
5.1.4.2.14	1.4.4.3.2.3	d		DLS_Long_TM_Send_B
5.1.4.2.15	1.4.4.3.3.1	a		DLS_Initialize_Send_Long
5.1.4.2.16	1.4.4.3.3.1	b		DLS_Initialize_Send_Long
5.1.4.2.17	1.4.4.3.3.1.1	a		DLS_Initialize_Receive_Long
5.1.4.2.18	1.4.4.3.3.1.1	b		DLS_Initialize_Send_Long DLS_Initialize_Receive_Long
5.1.4.2.19	1.4.4.3.3.1.1	c		see note 2
5.1.4.2.20	1.4.4.3.3.1.1	d		see note 2
5.1.4.2.21	1.4.4.3.3.1.1	e		see note 2
5.1.4.2.22	1.4.4.3.3.1.1	f		see note 2
5.1.4.2.23	1.4.4.3.3.1.2	a		see note 2
5.1.4.2.24	1.4.4.3.3.1.2	b		see note 2
5.1.4.2.25	1.4.4.3.3.1.2	c		see note 2
5.1.4.2.26	1.4.4.3.3.1.3	a		DLS_Long_IB_Error
5.1.4.2.27	1.4.4.3.3.1.3	b		DLS_Long_NoLink DLS_Short_NoLink
5.1.4.2.28	1.4.4.3.3.1.4	a		DLS_Long_SZOM_Error DLS_Short_SZOM_Error
5.1.4.2.28a	1.4.4.3.3.2.1	a		DLS_INFO_SZOM_Send DLS_INFO_RTS_SZOM_Send
5.1.4.2.28b	1.4.4.3.3.2.1	b		DLS_INFO_SZOM_Send DLS_INFO_RTS_SZOM_Send
5.1.4.2.28c	1.4.4.3.3.2.2	a		DLS_INFO_RTS_SZOM_Receive DLS_INFO_SZOM_Receive
5.1.4.2.28d	1.4.4.3.3.2.2	a		DLS_INFO_RTS_SZOM_Receive DLS_INFO_SZOM_Receive
5.1.4.2.28e	1.4.4.3.3.2.2	b		DLS_INFO_RTS_SZOM_Receive DLS_INFO_SZOM_Receive
5.1.4.2.28f	1.4.4.3.3.2.2	c		see note 2
5.1.4.2.28g	1.4.4.3.3.2.3	a		see note 2
5.1.4.2.28h	1.4.4.3.3.2.4	a		DLS_SZOM_Retrans
5.1.4.2.28i	1.4.4.3.3.2.4	b		DLS_SZOM_Retrans
5.1.4.2.29	1.4.4.3.3.3	a		see note 2
5.1.4.3	1.4.4.4		Selection of transmission procedures	see note 1
5.1.4.3.1	1.4.4.4	a		DLS_ND2
5.1.4.3.2	1.4.4.4	b		see note 1a

Requirement reference	Reference in [1]	Req	Title	Test case
5.1.4.3.3	1.4.4.4	c		see note 2
5.1.4.3.4	1.4.4.4	d		DLS_ND2
5.1.4.3.5	1.4.4.4	e		DLS_ND2
5.1.4.3.6	1.4.4.4	f		DLS_ND2 DLS_Short_T_Send
5.1.4.3.7	1.4.4.4.1	a		see note 4
5.1.4.4	1.4.4.5		Short transmission procedures	see note 1
5.1.4.4.1	1.4.4.5.1.1	a		DLS_Short_T_Send
5.1.4.4.2	1.4.4.5.1.1	b		DLS_Short_T_Send
5.1.4.4.3	1.4.4.5.1.2	a		DLS_Short_T_Send
5.1.4.4.4	1.4.4.5.2.1	a		DLS_Short_T_Receive
5.1.4.4.5	1.4.4.5.2.1	b		DLS_Short_T_Receive
5.1.4.4.6	1.4.4.5.2.1	c		DLS_Short_T_Receive
5.1.4.4.7	1.4.4.5.3	a		DLS_Short_NoAck
5.1.4.5	1.4.4.6		Long transmission procedures	see note 1
5.1.4.5.1	1.4.4.6.1	a		DLS_ND2 DLS_Long_TM_Send_A DLS_Long_TM_Send_B DLS_Initialize_Send_Long DLS_Long_UDATA_Send
5.1.4.5.2	1.4.4.6.1	b		DLS_Long_TM_Send_A DLS_Long_TM_Send_B DLS_Initialize_Send_Long DLS_Long_UDATA_Send
5.1.4.5.3	1.4.4.6.1	c		DLS_Priority_INFO_RTS DLS_Long_UDATA_Send
5.1.4.5.4	1.4.4.6.1	d		DLS_Length DLS_Initialize_Send_Long DLS_Long_UDATA_Send
5.1.4.5.5	1.4.4.6.1	e		DLS_Long_TM_Send_A DLS_Long_TM_Send_B DLS_Initialize_Send_Long
5.1.4.5.6	1.4.4.6.1	f		DLS_Long_TM_Send_A DLS_Long_TM_Send_B DLS_Initialize_Send_Long DLS_Long_UDATA_Send
5.1.4.5.7	1.4.4.6.3.1.1	a		DLS_Long_T_Receive_A DLS_Initialize_Receive_Long DLS_Long_UDATA_Receive
5.1.4.5.8	1.4.4.6.3.1.2	a		DLS_Long_T_Receive_A DLS_Initialize_Receive_Long DLS_Long_UDATA_Receive
5.1.4.5.9	1.4.4.6.3.1.3	a		DLS_Long_T_Receive_A DLS_Initialize_Receive_Long
5.1.4.5.10	1.4.4.6.3.1.4	a		DLS_Long_UDATA_Receive
5.1.4.5.11	1.4.4.6.3.2	a		DLS_Long_T_NoAck_A
5.1.4.5.12	1.4.4.6.3.2	b		DLS_Long_T_NoAck_A
5.1.4.5.13	1.4.4.6.3.2	c		DLS_Long_T_NoAck_A
5.1.4.5.14	1.4.4.6.3.2	d		DLS_Long_T_NoAck_A
5.1.4.5.15	1.4.4.6.3.3	a		DLS_Long_Busy_A
5.1.4.5.16	1.4.4.6.4.1.1	a		DLS_Long_TM_Send_A DLS_Long_TM_Send_B DLS_Initialize_Send_Long
5.1.4.5.17	1.4.4.6.4.1.1	b		DLS_Long_TM_Send_A DLS_Long_TM_Send_B DLS_Initialize_Send_Long
5.1.4.5.18	1.4.4.6.4.1.2	a		DLS_Long_UDATA_Send
5.1.4.5.19	1.4.4.6.4.2	a		DLS_Long_NoInfo_A
5.1.4.5.20	1.4.4.6.4.3	a		see note 4
5.1.4.5.21	1.4.4.6.5.1	a		DLS_Long_T_Receive_A DLS_Initialize_Receive_Long
5.1.4.5.22	1.4.4.6.5.2.1	a		DLS_Long_NACK_A
5.1.4.5.23	1.4.4.6.5.2.1	b		DLS_Long_NACK_A
5.1.4.5.24	1.4.4.6.5.2.1	c		DLS_Long_NACK_A
5.1.4.5.25	1.4.4.6.5.2.2	a		DLS_Long_NACK_A

Requirement reference	Reference in [1]	Req	Title	Test case
5.1.4.6	1.4.4.8		No link with sender	see note 1
5.1.4.6.1	1.4.4.8	a		DLS_Long_NoLink DLS_Short_NoLink
5.1.4.6.2	1.4.4.8	b		DLS_Long_NoLink DLS_Short_NoLink
5.1.4.7	1.4.4.9		User data packet reception	see note 1
5.1.4.7.1	1.4.4.9.1.1	a		DLS_Short_T_Receive
5.1.4.7.2	1.4.4.9.1.1	b		DLS_Short_T_Receive DLS_INFO_SZOM_Receive
5.1.4.7.3	1.4.4.9.1.1	c		DLS_Duplicate_Short DLS_Duplicate_Long
5.1.4.7.4	1.4.4.9.2.1	a		DLS_Long_Order
5.1.4.7.5	1.4.4.9.2.2	a		DLS_Long_Order
5.1.4.7.6	1.4.4.9.3	a		see note 2
5.1.4.8	1.4.4.10		Receipt of ACK DLPDU	see note 1
5.1.4.8.1	1.4.4.10.1.1	a		DLS_Short_T_Receive DLS_Long_T_Receive_A
5.1.4.8.2	1.4.4.10.1.2	a		DLS_Short_T_Receive DLS_Long_T_Receive_A
5.1.4.8.3	1.4.4.10.1.3	a		DLS_Short_NoAck
5.1.4.8.4	1.4.4.10.1.4	a		DLS_Priority_Long_Short
5.1.4.8.5	1.4.4.10.2	a		see note 2
5.1.4.8.6	1.4.4.10.2	b		see note 2
5.1.4.8.7	1.4.4.10.2	c		see note 2
5.1.4.9	1.4.4.11		Link reset	see note 1
5.1.4.9.1	1.4.4.11.1	a		see note 2
5.1.4.9.2	1.4.4.11.1	b		see note 2
5.1.4.9.3	1.4.4.11.2.1	a		see note 2
5.1.4.9.4	1.4.4.11.2.1	b		see note 2
5.1.4.9.5	1.4.4.11.2.1	c		see note 2
5.1.4.9.6	1.4.4.11.2.1	d		see note 2
5.1.4.9.7	1.4.4.11.2.1	e		see note 2
5.1.4.9.8	1.4.4.11.2.1	f		see note 2
5.1.4.9.9	1.4.4.11.2.2	a		see note 2
5.1.4.10	1.4.4.12		Linking DLS DLPDU transmissions	see note 1
5.1.4.10.1	1.4.4.12	a		see note 2
5.1.4.10.2	1.4.4.12.1	a		see note 4
5.1.4.10.3	1.4.4.12.2	a		DLS_Long_TM_Send_B DLS_Long_T_Receive_B DLS_Short_DATA_ACK DLS_Long_DATA_ACK
5.1.4.10.4	1.4.4.12.3	a		see note 4
5.1.4.10.5	1.4.4.12.4.1	a		DLS_Long_T_Receive_B
5.1.4.10.6	1.4.4.12.4.1	b		DLS_Long_T_Receive_B
5.1.4.10.7	1.4.4.12.4.1	c		DLS_Long_T_Receive_B
5.1.4.10.8	1.4.4.12.4.2	a		DLS_Long_T_Receive_B
5.1.4.10.9	1.4.4.12.5	a		DLS_Short_DATA_ACK
5.1.4.10.10	1.4.4.12.5	b		DLS_Short_DATA_ACK
5.1.4.10.11	1.4.4.12.6	a		DLS_Long_DATA_ACK
5.1.4.10.12	1.4.4.12.7	a		see note 4
5.1.4.11	1.4.4.13		CTRL DLPDU	see note 1
5.1.4.11.1	1.4.4.13	a		see note 2
5.1.4.12.1	1.4.4.14	a		see note 1a
5.1.4.12.2	1.4.4.14.1	a		DLS_Short_T_Send DLS_Short_T_Receive DLS_Long_TM_Send_A DLS_Long_TM_Send_B DLS_Long_T_Receive_A
5.1.4.12.3	1.4.4.14.2.1	a		DLS_TD1_Link
5.1.4.12.4	1.4.4.14.2.2	a		DLS_TD1_TD2_Link
5.1.4.12.5	1.4.4.14.2.3	a		DLS_Link_Terminated DLS_SZOM_Retrans
5.1.4.12.6	1.4.4.14.3.1	a		DLS_ZOCOP_Link_CTRL
5.1.4.12.7	1.4.4.14.3.2	a		see note 2

Requirement reference	Reference in [1]	Req	Title	Test case
5.2	1.5		LINK MANAGEMENT ENTITY SUBLAYER	see note 1
5.2.1	1.5.1		Services	see note 1
5.2.1.1			General	see note 1
5.2.1.1.1	1.5.1	a		see note 1a
5.2.1.2	1.5.1.1		Link provision	see note 1
5.2.1.2.1	1.5.1.1.1	a		see note 2
5.2.1.2.2	1.5.1.1.1	b		see note 2
5.2.1.2.2a	1.5.1.1.1	c		see note 2
5.2.1.2.4	1.5.1.1.2	a		see note 2
5.2.1.2.5a	1.5.1.1.2	c		see note 2
5.2.1.2.6	1.5.1.1.2	d		see note 2
5.2.1.2.7a	1.5.1.1.2	f		see note 2
5.2.1.2.8	1.5.1.1.3	a		see note 2
5.2.1.3	1.5.1.2		Link change notifications	see note 1
5.2.1.3.1	1.5.1.2	a		see note 2
5.2.1.4	1.5.2.5		CTRL DLPDU	see note 1
5.2.1.4.1	1.5.2.5.1	a		see note 1a
5.2.1.4.2	1.5.2.5.2	a		see note 1a
5.2.1.4.3	1.5.2.5.2	b		see note 1a
5.2.1.5	1.5.2.6		Broadcast link management burst	see note 1
5.2.1.5.1	1.5.2.6.2	e		LME_HO_Ground_Broadcast
5.2.1.5.2	1.5.2.6.2	f		see note 1a
5.2.2	1.5.3		Control (CTRL) parameter formats	see note 1
5.2.2.1	1.5.3.1		Encoding	see note 1
5.2.2.1.1	1.5.3.1	a		see note 4
5.2.2.2	1.5.3.3		General purpose information parameters	see note 1
5.2.2.2.1	1.5.3.3	a		see note 1a
5.2.2.2.2	1.5.3.3.1.1	a		see note 1a
5.2.2.2.3	1.5.3.3.1.1	b		see note 1a
5.2.2.2.4	1.5.3.3.1.2	a		see note 1a
5.2.2.2.5	1.5.3.3.1.2	b		see note 1a
5.2.2.2.6	1.5.3.3.2	a		see note 1a
5.2.2.2.7	1.5.3.3.2	b		see note 1a
5.2.2.2.8	1.5.3.3.2	c		see note 1a
5.2.2.2.9	1.5.3.3.2	d		see note 1a
5.2.2.2.10	1.5.3.3.2	e		see note 2
5.2.2.2.11	1.5.3.3.3	a		see note 1a
5.2.2.2.12	1.5.3.3.3	b		see note 1a
5.2.2.2.13	1.5.3.3.3	c		see note 2
5.2.2.2.14	1.5.3.3.3	d		see note 2
5.2.2.2.15	1.5.3.3.3	e		see note 1a
5.2.2.2.16	1.5.3.3.3	f		see note 1a
5.2.2.2.17	1.5.3.3.4	a		see note 1a
5.2.2.2.18	1.5.3.3.4	b		see note 1a
5.2.2.2.19	1.5.3.3.4	c		see note 1a
5.2.2.2.20	1.5.3.3.5.1	a		see note 1a
5.2.2.2.21	1.5.3.3.5.1	b		see note 1a
5.2.2.2.22	1.5.3.3.5.1	c		see note 1a
5.2.2.2.23	1.5.3.3.5.2	a		see note 1a
5.2.2.2.24	1.5.3.3.5.2	b		see note 1a
5.2.2.2.25	1.5.3.3.5.2	c		see note 1a
5.2.2.2.26	1.5.3.3.5.2	d		see note 1a
5.2.2.2.27	1.5.3.3.5.2	e		see note 1a
5.2.2.2.28	1.5.3.3.5.3	a		see note 2
5.2.2.2.29	1.5.3.3.5.4	a		see note 2
5.2.2.2.30	1.5.3.3.6.1	a		see note 1a
5.2.2.2.31	1.5.3.3.6.1	b		see note 1a
5.2.2.2.32	1.5.3.3.6.1	c		see note 1a
5.2.2.2.33	1.5.3.3.6.2	a		see note 1a
5.2.2.2.34	1.5.3.3.6.1	d		see note 1a
5.2.2.3	1.5.3.4		Mobile-initiated information parameters	see note 1
5.2.2.3.a	1.5.3.4	a		see note 2
5.2.2.3.1a	1.5.3.4.1	a		see note 1a

Requirement reference	Reference in [1]	Req	Title	Test case
5.2.2.3.1b	1.5.3.4.1	b		see note 1a
5.2.2.3.2	1.5.3.4.1	c		see note 1a
5.2.2.3.3	1.5.3.4.2	a		see note 1a
5.2.2.3.4	1.5.3.4.2	b		see note 1a
5.2.2.3.5	1.5.3.4.2	c		see note 1a
5.2.2.3.6	1.5.3.4.3	a		see note 1a
5.2.2.3.7	1.5.3.4.3	b		see note 1a
5.2.2.4	1.5.3.5		Ground-initiated modification parameters	see note 1
5.2.2.4.1	1.5.3.5.1	a		see note 1a
5.2.2.4.2	1.5.3.5.1	b		see note 1a
5.2.2.4.3	1.5.3.5.6	a		see note 1a
5.2.2.4.4	1.5.3.5.6	b		see note 1a
5.2.2.4.5	1.5.3.5.6	c		see note 1a
5.2.2.4.6	1.5.3.5.6	d		see note 1a
5.2.2.4.7	1.5.3.5.6	e		see note 1a
5.2.2.4.8	1.5.3.5.7	a		see note 1a
5.2.2.4.9	1.5.3.5.7	b		see note 1a
5.2.2.4.10	1.5.3.5.7	c		see note 1a
5.2.2.4.11	1.5.3.5.7	d		see note 1a
5.2.2.4.12	1.5.3.5.8	a		see note 1a
5.2.2.4.13	1.5.3.5.8	b		see note 1a
5.2.2.4.14	1.5.3.5.10	a		see note 1a
5.2.2.4.15	1.5.3.5.10	b		see note 1a
5.2.2.4.16	1.5.3.5.11	a		see note 1a
5.2.2.4.17	1.5.3.5.11	b		see note 1a
5.2.2.4.18	1.5.3.5.12	a		see note 1a
5.2.2.4.19	1.5.3.5.12	b		see note 1a
5.2.2.4.20	1.5.3.5.13	a		see note 1a
5.2.2.4.21	1.5.3.5.13	b		see note 1a
5.2.2.5	1.5.3.6		Ground-initiated information parameters	see note 1
5.2.2.5.1	1.5.3.6.1	a		see note 1a
5.2.2.5.2	1.5.3.6.1	b		see note 1a
5.2.2.5.3	1.5.3.6.2	a		see note 1a
5.2.2.5.4	1.5.3.6.2	b		see note 1a
5.2.2.5.5	1.5.3.6.2	c		see note 1a
5.2.2.5.6	1.5.3.6.3	a		see note 1a
5.2.2.5.7	1.5.3.6.3	b		see note 1a
5.2.2.5.8	1.5.3.6.4	a		see note 1a
5.2.2.5.9	1.5.3.6.4	b		see note 1a
5.2.2.5.10	1.5.3.6.5	a		see note 1a
5.2.2.5.11	1.5.3.6.5	b		see note 1a
5.2.2.5.12	1.5.3.6.5	c		see note 1a
5.2.2.5.13	1.5.3.6.5	d		see note 1a
5.2.2.5.14	1.5.3.6.5	e		see note 1a
5.2.3	1.5.4		LME timers and parameters	see note 1
5.2.3.1			General	see note 1
5.2.3.1.1	1.5.4	a		see note 2
5.2.3.2	1.5.4.1		Counter L1 (maximum number of missed reservations) and Timer TL3 (inter-miss timer)	see note 1
5.2.3.2.1	1.5.4.1	a		see note 1a
5.2.3.2.2	1.5.4.1	b		LME_L1_Mob
5.2.3.2.3	1.5.4.1	c		LME_L1_Mob
5.2.3.2.4	1.5.4.1	d		LME_L1_Mob
5.2.3.2.5	1.5.4.1	e,f		LME_L1_Mob
5.2.3.2.6	1.5.4.1	g		see note 2
5.2.3.2.7	1.5.4.1	h		see note 2
5.2.3.3	1.5.4.2		Timer TL1 (maximum link overlap time)	see note 1
5.2.3.3.1	1.5.4.2	a		LME_TL1_Ground_Init
5.2.3.3.2	1.5.4.2	b		see note 2
5.2.3.3.3	1.5.4.2	c		LME_TL1_Ground_Init
5.2.3.3.4	1.5.4.2	d		see note 2
5.2.3.3.5	1.5.4.2	e		see note 2
5.2.3.3.6	1.5.4.2	f		see note 2

Requirement reference	Reference in [1]	Req	Title	Test case
5.2.3.3.7	1.5.4.2	g		LME_TL1_Mob_Init
5.2.3.4	1.5.4.3		Parameters TL2 (link initialization time)	see note 1
5.2.3.4.1	1.5.4.3.1	a		LME_HO_TL2
5.2.3.4.2	1.5.4.3.2	a		LME_HO_TL2
5.2.3.4.3	1.5.4.3.2	b		see note 2
5.2.3.4.4	1.5.4.3.2	c		LME_HO_TL2
5.2.3.5	1.5.4.4		Timer TL4 (leave generation latency)	see note 1
5.2.3.5.1	1.5.4.4	a		see note 2
5.2.3.5.2	1.5.4.4	b		see note 2
5.2.3.5.3	1.5.4.4	c		see note 2
5.2.3.5.4	1.5.4.4	d		see note 2
5.2.3.5.5	1.5.4.4	e		see note 2
5.2.4	1.5.6		CTRL DLPDU types and procedures	see note 1
5.2.4.1	1.5.6	a		see note 1a
5.2.4.2	1.5.6	b		LME_HO_Receive_Invalid
5.2.5	1.5.7		CTRL transmission procedures	see note 1
5.2.5.a	1.5.7.1		Frequency management procedures	see note 1
5.2.5.a.1	1.5.7.1	a		see note 1a
5.2.5.a.2	1.5.7.1.1	a		see note 2
5.2.5.a.3	1.5.7.1.1	b		see note 2
5.2.5.a.4	1.5.7.1.1	c		see note 2
5.2.5.a.5	1.5.7.1.2	a		see note 2
5.2.5.a.6	1.5.7.1.2	b		see note 2
5.2.5.1	1.5.7.2		Link connectivity procedures	see note 1
5.2.5.1.1	1.5.7.2	a		see note 1a
5.2.5.2	1.5.7.3		Ground station identification	see note 1
5.2.5.2.3	1.5.7.3	c		see note 2
5.2.5.2.4	1.5.7.3	d		see note 2
5.2.5.3	1.5.7.4		Link establishment	see note 1
5.2.5.3.a	1.5.7.4	a		see note 2
5.2.5.3.b	1.5.7.4	b		see note 2
5.2.5.3.c	1.5.7.4.1.1	a		LME_LE_Station_Choose
5.2.5.3.d	1.5.7.4.1.2	a		LME_LE_Station_Choose
5.2.5.3.e	1.5.7.4.1.2	b		LME_LE_Station_Choose
5.2.5.3.f	1.5.7.4.1.2	c		see note 2
5.2.5.3.6	1.5.7.4.3	b		LME_LE_Ground_Invalid
5.2.5.3.7	1.5.7.4.3	c		LME_LE_Autotune
5.2.5.4	1.5.7.5		Mobile-initiated handoff	see note 1
5.2.5.4.a	1.5.7.5	a		LME_HO_Mob_Init
5.2.5.4.b	1.5.7.5.1	a		see note 2
5.2.5.4.c	1.5.7.5.1	b		LME_HO_TL2 LME_L1_Mob LME_HO_TM2
5.2.5.4.d	1.5.7.5.1	c		LME_HO_TM2
5.2.5.4.e				LME_HO_Mob_Init
5.2.5.4.f	1.5.7.5.2	a		see note 2
5.2.5.4.g	1.5.7.5.3	a		see note 4
5.2.5.4.1	1.5.7.5.4	a		see note 2
5.2.5.4.2	1.5.7.5.4	b		see note 2
5.2.5.4.7	1.5.7.5.6	a		see note 2
5.2.5.4.8	1.5.7.5.6	b		LME_TL1_Mob_Init
5.2.5.4.9	1.5.7.5.6	c		LME_TL1_Mob_Init
5.2.5.4.10	1.5.7.5.6	d		LME_TL1_Mob_Init
5.2.5.4.13	1.5.7.5.7	c		LME_HO_TL2
5.2.5.4.14	1.5.7.5.7	d		LME_HO_Mob_Init_Auto
5.2.5.4.15	1.5.7.5.7	e		LME_HO_Mob_Init_Grd_Invalid
5.2.5.5	1.5.7.6		Mobile-requested ground-initiated handoff	see note 1
5.2.5.5.a	1.5.7.6	a		see note 2
5.2.5.5.b	1.5.7.6	b		see note 2
5.2.5.5.c	1.5.7.6.1	a		LME_HO_Mob_Req_Grd_Init_A LME_HO_Mob_Req_Grd_Init_B
5.2.5.5.d	1.5.7.6.1	b		LME_HO_Mob_Req_Grd_Init_Aff
5.2.5.5.5	1.5.7.6.4	a		see note 4

Requirement reference	Reference in [1]	Req	Title	Test case
5.2.5.6	1.5.7.7		Ground-initiated handoff	see note 1
5.2.5.6.5	1.5.7.7.1	c		see note 2
5.2.5.6.5a	1.5.7.7.2	a		LME_HO_Ground_Init LME_HO_Ground_Init_List
5.2.5.6.5b	1.5.7.7.3	a		LME_TL1_Ground_Init
5.2.5.6.7	1.5.7.7.3	c		LME_TL1_Ground_Init
5.2.5.6.7a	1.5.7.7.4	a		LME_HO_Ground_Init_Invalid
5.2.5.7	1.5.7.8		Ground-requested mobile-initiated handoff	see note 1
5.2.5.7.5a	1.5.7.8.2	a		LME_HO_Gr_Req_Mob_Init
5.2.5.7.5b	1.5.7.8.3	a		LME_HO_Gr_Req_Mob_Init_Invalid
5.2.5.7.5c	1.5.7.8.3	b		LME_HO_Gr_Req_Mob_Init_Auto LME_HO_Gr_Req_Mob_Init_Auto_Retrans
5.2.5.7.5d	1.5.7.8.3	c		LME_HO_Gr_Req_Mob_Init
5.2.5.8	1.5.7.9		Ground-requested broadcast handoff	see note 1
5.2.5.8.4	1.5.7.9.2	a		LME_HO_Ground_Broadcast
5.2.5.8.5	1.5.7.9.2	b		LME_HO_Ground_Broadcast
5.2.5.8.6	1.5.7.9.2	c		LME_HO_Ground_Broadcast
5.2.5.8.7	1.5.7.9.3	a		LME_HO_GND_Broadcast_Invalid_A
5.2.5.8.8	1.5.7.9.3	b		LME_HO_GND_Broadcast_Invalid_B
5.2.5.8.9	1.5.7.9.3	c		LME_HO_GND_Broadcast_Invalid_C LME_HO_GND_Broadcast_Invalid_D
5.2.5.9	1.5.7.10		Ground-commanded autotune	see note 1
5.2.5.9.2	1.5.7.10.2	a		LME_HO_Gr_Req_Mob_Init_Auto
5.2.5.9.3	1.5.7.10.3	a		LME_HO_Mob_Init_Auto LME_LE_Autotune
5.2.6	2		VDL Mode 4 Mobile SubNetwork Dependent Convergence Function (SNDCF)	see note 1
5.2.6.1			Frame Mode SNDCF	see note 1
5.2.6.1.1	2	a		see note 2
5.2.6.1.2	2	b		see note 2
5.2.6.1.3	2	c		see note 2
5.2.6.1.4	2	d		see note 2
5.3	1.3		Additional VSS requirements	see note 1
5.3.1	1.3.4		Additional VSS quality of service parameters	see note 1
5.3.1.1	1.3.4.5		Parameter Q5 (VSS retransmission parameters)	see note 1
5.3.1.1.1	1.3.4.5	a		DLS_Short_NoAck
5.3.2	1.3.14		Unicast request protocol specification	see note 1
5.3.2.1	1.3.14.2		Unicast request parameters	see note 1
5.3.2.1.1	1.3.14.2	a		see note 1a
5.3.2.1.2	1.3.14.2	b		see note 2
5.3.2.1.3	1.3.14.2.1	a		see note 1a
5.3.2.1.4	1.3.14.2.2	a		see note 1a
5.3.2.1.5	1.3.14.2.3	a		see note 1a
5.3.2.1.6	1.3.14.2.3	b		see note 1a
5.3.2.1.7	1.3.14.2.4	a		see note 1a
5.3.2.1.8	1.3.14.2.4	b		see note 1a
5.3.2.1.9	1.3.14.2.4	c		see note 1a
5.3.2.1.10	1.3.14.2.5	a		see note 1a
5.3.2.2	1.3.14.4		Unicast request transmission procedures	see note 1
5.3.2.2.1	1.3.14.4.1	a		DLS_Long_Busy_A
5.3.2.2.2	1.3.14.4.1	b		see note 1a
5.3.2.2.3	1.3.14.4.2	a		see note 2
5.3.2.2.4	1.3.14.4.2	b		see note 1a
5.3.2.2.5	1.3.14.4.3.1	a		DLS_Long_Busy_A
5.3.2.2.6	1.3.14.4.3.1	b		see note 1a
5.3.2.2.7	1.3.14.4.3.2	a		DLS_Long_UDATA_Send
5.3.2.2.8	1.3.14.4.3.2	b		see note 1a

Requirement reference	Reference in [1]	Req	Title	Test case
5.3.2.2.9	1.3.14.4.4	a		DLS_Short_NoAck
5.3.3	1.3.15		Information transfer request protocol specification	see note 1
5.3.3.1	1.3.15.2		Information transfer request parameters	see note 1
5.3.3.1.1	1.3.15.2	a		see note 1a
5.3.3.1.2	1.3.15.2	b		see note 2
5.3.3.1.3	1.3.15.2.1	a		see note 1a
5.3.3.1.4	1.3.15.2.2	a		see note 1a
5.3.3.1.5	1.3.15.2.3	a		see note 1a
5.3.3.1.6	1.3.15.2.4	a		see note 1a
5.3.3.1.7	1.3.15.2.5	a		see note 1a
5.3.3.2	1.3.15.4		Information transfer request transmission procedures	see note 1
5.3.3.2.1	1.3.15.4.1	a		DLS_Initialize_Send_Long
5.3.3.2.2	1.3.15.4.1	b		see note 1a
5.3.3.2.3	1.3.15.4.2	a		DLS_Initialize_Send_Long
5.3.3.2.4	1.3.15.4.2	b		see note 1a
5.3.3.2.5	1.3.15.4.3	a		DLS_Initialize_Send_Long
5.3.3.2.6	1.3.15.4.4	a		DLS_Initialize_Send_Long
5.3.3.2.7	1.3.15.4.4	b		see note 1a
5.3.3.2.8	1.3.15.4.5	a		see note 2
5.3.3.3	1.3.15.5		Information transfer request acknowledgement procedures	see note 1
5.3.3.3.1	1.3.15.5	a		DLS_Initialize_Send_Long
5.3.4	1.3.21		Retransmission procedures	see note 1
5.3.4.1	1.3.21.1	a		DLS_Short_NoAck
5.3.4.2	1.3.21.2	a		see note 1a

Annex B (informative): Bibliography

- Eurocae ED-108: "Interim MOPS for VDL Mode 4 Aircraft Transceiver for ADS-B", July 2001.

List of tables

Table 4.1: DLPDU contents	14
Table 5.1: DLS state variables.....	22
Table 5.2: Normal unicast DLS burst format	22
Table 5.3: Data DLPDU encoding	23
Table 5.4: Two-Octet DLPDUs encoding	23
Table 5.5: Single octet DLPDUs encoding.....	24
Table 5.5a: Interpretation of negotiation subfield	25
Table 5.6: Compressed combined RTS/INFO (type 1) burst format.....	26
Table 5.7: Compressed combined RTS/INFO (type 2) burst format.....	26
Table 5.8: Data link service system parameters	27
Table 5.9: Re-transmission parameters.....	28
Table 5.10: Short transmission INFO DLPDU parameters	30
Table 5.11: Long transmission RTS DLPDU parameters	31
Table 5.12: CTS DLPDU parameters.....	32
Table 5.13: CTRL DLPDU format.....	38
Table 5.14: Parameter set identifier encoding.....	39
Table 5.15: Connection management parameter	40
Table 5.16: Connection management parameter values	40
Table 5.17: Abbreviated CTRL names	40
Table 5.18: CTRL sequencing parameter	40
Table 5.19: Protocol options parameter.....	41
Table 5.20: Protocol options parameter values.....	41
Table 5.21: LCR cause parameter	41
Table 5.22: Cause code table.....	42
Table 5.23: UCTRL_DM parameter.....	43
Table 5.24: Modulation support list encoding.....	43
Table 5.25: Modulation encoding.....	43
Table 5.26: Acceptable alternate ground station parameter.....	43
Table 5.27: Destination airport parameter	44
Table 5.28: Data link service parameter encoding	44
Table 5.29: Autotune parameter encoding.....	45
Table 5.30: L1 parameter encoding	45
Table 5.31: Replacement ground station list parameter encoding.....	46
Table 5.32: Re-transmission parameter encoding.....	46
Table 5.33: Timer TL1 parameter encoding	46

Table 5.34: Ground station address filter parameter.....	47
Table 5.35: Broadcast connection parameter encoding.....	47
Table 5.36: Airport coverage indication parameter encoding.....	48
Table 5.37: Nearest airport parameter encoding.....	48
Table 5.38: ATN router NETs parameter encoding	48
Table 5.39: Ground-based system mask parameter encoding	49
Table 5.40: Frequency support list encoding.....	49
Table 5.41: Management entity system parameters	50
Table 5.42: CTRL parameters	52
Table 5.42 (continued): CTRL parameters.....	53
Table 5.42 (concluded): CTRL parameters	54
Table 5.43: VSS quality of service system parameters	60
Table 5.44: Unicast request VSS system parameters	61
Table 5.45: Information transfer request VSS system parameters	62
Table 7.1: Protocol test-suite overview	66
Table 7.2: Subfield mnemonics	69
Table 7.3: Special characters used in the subfield definitions.....	70
Table 7.4: CTRL_RTS_a (CRa): CTRL_RTS DLPDU with unicast reservation.....	71
Table 7.5: INFO_RTS_a (IRa): INFO_RTS DLPDU with unicast reservation.....	71
Table 7.6: INFO_CTS_a (ICa): INFO_CTS DLPDU with information transfer reservation	72
Table 7.7: CTRL_CTS_a (CCa): CTRL_CTS DLPDU with information transfer reservation	73
Table 7.8: UDATA_CTS_a (UDCa): UDATA_CTS DLPDU with unicast reservation	73
Table 7.9: INFO_a (IFa): INFO DLPDU with unicast reservation	74
Table 7.10: CTRL_a (CTa): CTRL DLPDU with unicast reservation.....	74
Table 7.11: CTRL_b (CTb): CTRL DLPDU with response reservation.....	75
Table 7.12: CTRL_ACK_a (CAa): CTRL_ACK DLPDU with response reservation.....	75
Table 7.13: INFO_b (IFb): INFO DLPDU with response reservation	76
Table 7.14: INFO_ACK_a (IAa): INFO_ACK DLPDU with response reservation	76
Table 7.15: INFO_RTS_SZOM_a (IRSZa): INFO_RTS DLPDU and SZOM DLPDU combined burst with unicast reservation.....	76
Table 7.16: INFO_CTS_SZOM_a (ICSZa): INFO_CTS DLPDU and SZOM DLPDU combined burst with response reservation	77
Table 7.17: INFO_ACK_SZOM_a (IASZa): INFO_ACK DLPDU and SZOM DLPDU combined burst with response reservation	78
Table 7.18: INFO_SZOM_a (IFSZa): INFO DLPDU and SZOM DLPDU combined burst with unicast reservation	78
Table 7.19: INFO_RTS_INFO_b (IRIFb): INFO_RTS and INFO DLPDU combined burst with response reservation	79
Table 7.20: INFO_ACK_INFO_CTS_a (IAICa): INFO_ACK DLPDU and INFO_CTS DLPDU combined burst with information transfer reservation	79

Table 7.21: DM_DISC_a (DMDCa): DM/DISC DLPDU with response reservation.....	80
Table 7.22: UINFO_a (UIa): UINFO DLPDU with response reservation with address type field equal to 7.....	80
Table 7.23: UCTRL_a (UCa): UCTRL DLPDU with response reservation with address type field equal to 7.....	80
Table 7.24: UCTRL_b (UCb): UCTRL DLPDU with connection management, control sequencing, ground station address filter, broadcast connection, ATN router nets and response reservation with address type field equal to 7.....	81
Table 7.25: GEN_RESP_b (GRb): General response burst with unicast reservation	82
Table 7.26: INFO_ACK_INFO_a (IAIFa): INFO_ACK and INFO DLPDU combined burst with unicast reservation	82
Table 7.27: INFO_ACK_INFO_RTS_a (IAIRa): INFO_ACK and INFO_RTS DLPDU combined burst with unicast reservation.....	83
Table 7.28: CTRL_c (CTc): CTRL DLPDU with connection management, control sequencing, and unicast reservation.....	83
Table 7.29: CTRL_d (CTd): CTRL DLPDU with connection management, control sequencing, and response reservation	84
Table 7.30: CTRL_e (CTe): Invalid CTRL DLPDU with connection management, control sequencing, and response reservation	84
Table 7.31: CTRL_g (CTg): Invalid CTRL DLPDU with connection management, control sequencing, and unicast reservation	85
Table 7.32: CTRL_h (CTh): CTRL DLPDU with connection management, control sequencing, ATN router NETs, ground-based system mask, and response reservation	86
Table 7.33: CTRL_i (CTi): CTRL DLPDU with connection management, control sequencing, ATN router NETs, ground-based system mask, replacement ground station list, and response reservation	87
Table 7.34: CTRL_k (CTk): CTRL DLPDU with connection management, control sequencing, autotune, replacement ground station list, and response reservation	88
Table 7.35: CTRL_ACK_CTRL_RTS_a (CACRa): CTRL_ACK and CTRL_RTS DLPDU combined burst with unicast reservation.....	89
Table 7.36: CTRL_l (CTl): CTRL DLPDU with connection management, control sequencing, replacement ground station list, and response reservation	90
Table 7.37: CTRL_m (CTm): CTRL DLPDU with connection management, control sequencing, ground-based system mask, and response reservation	91
Table 7.38: CTRL_n (CTn): Invalid CTRL DLPDU with connection management, control sequencing, ground-based system mask, and unicast reservation.....	92
Table 7.39: CTRL_o (CTo): CTRL DLPDU with connection management, control sequencing, autotune, replacement ground station list, ground-based system mask, and response reservation	93
Table 7.40: CTRL_q (CTq): CTRL DLPDU with connection management, control sequencing, protocol options and response reservation.....	94
Table 7.41: CTRL_r (CTr): Invalid CTRL DLPDU with connection management, control sequencing, ATN router NETs, ground-based system mask, and response reservation	95
Table 7.42: CTRL_s (CTs): CTRL DLPDU with connection management, control sequencing, LCR cause, and response reservation.....	96
Table 7.43: CTRL_t (CTt): CTRL DLPDU with connection management, control sequencing, ground-based system mask, random access, and response reservation.....	97

Table A.1: VDL Mode 4 requirements according to ICAO VDL4 Technical Manual [1].....	174
---	-----

History

Document history				
V1.1.1	September 2004	Public Enquiry	PE 20050107:	2004-09-08 to 2005-01-07
V1.1.1	May 2005	Vote	V 20050722:	2005-05-23 to 2005-07-22