

EN 300 207-1 V1.2.5 (1998-10)

European Standard (Telecommunications series)

**Integrated Services Digital Network (ISDN);
Diversion supplementary services;
Digital Subscriber Signalling System No. one (DSS1) protocol;
Part 1: Protocol specification**



Reference

REN/SPS-05065-1 (1x090irc.PDF)

Keywords

ISDN, DSS1, supplementary service, CF, SCF,
SCFB, SCFNR, SCFU

ETSI

Postal address

F-06921 Sophia Antipolis Cedex - FRANCE

Office address

650 Route des Lucioles - Sophia Antipolis
Valbonne - FRANCE
Tel.: +33 4 92 94 42 00 Fax: +33 4 93 65 47 16
Siret N° 348 623 562 00017 - NAF 742 C
Association à but non lucratif enregistrée à la
Sous-Préfecture de Grasse (06) N° 7803/88

Internet

secretariat@etsi.fr
<http://www.etsi.org>

Copyright Notification

No part may be reproduced except as authorized by written permission.
The copyright and the foregoing restriction extend to reproduction in all media.

© European Telecommunications Standards Institute 1998.
All rights reserved.

Contents

| | |
|---|----|
| Intellectual Property Rights..... | 5 |
| Foreword..... | 5 |
| 1 Scope | 7 |
| 2 Normative references..... | 8 |
| 3 Definitions | 9 |
| 4 Abbreviations..... | 11 |
| 5 Description | 11 |
| 6 Operational requirements | 12 |
| 6.1 Provision and withdrawal..... | 12 |
| 6.2 Requirements on the calling user's network side..... | 14 |
| 6.3 Requirements on the served user's network side..... | 14 |
| 6.4 Requirements on the diverted-to user's network side..... | 14 |
| 7 Coding requirements..... | 15 |
| 7.1 Coding of the Facility information element components..... | 15 |
| 7.2 Coding of the information elements..... | 21 |
| 7.2.1 Coding of the Notification indicator information element..... | 21 |
| 7.2.2 Coding of the Redirecting number information element..... | 22 |
| 7.2.3 Coding of the Redirection number information element..... | 22 |
| 8 State definitions..... | 23 |
| 9 Signalling procedures at the coincident S and T reference point | 24 |
| 9.1 Activation, deactivation and interrogation | 24 |
| 9.1.1 Activation..... | 24 |
| 9.1.1.1 Normal operation for diversion services other than selective call forwarding service..... | 24 |
| 9.1.1.2 Exceptional procedures for diversion services other than selective call forwarding services..... | 26 |
| 9.1.1.3 Normal operation for the selective call forwarding services | 27 |
| 9.1.1.4 Exceptional procedures for the selective call forwarding services..... | 28 |
| 9.1.2 Deactivation | 29 |
| 9.1.2.1 Normal operation for diversion services other than selective call forwarding services | 29 |
| 9.1.2.2 Exceptional procedures for diversion services other than selective call forwarding services..... | 30 |
| 9.1.2.3 Normal operation for the selective call forwarding services | 31 |
| 9.1.2.4 Exceptional procedures for the selective call forwarding services..... | 32 |
| 9.1.3 Interrogation of the served user numbers | 33 |
| 9.1.3.1 Normal procedures..... | 33 |
| 9.1.3.2 Exceptional procedures | 33 |
| 9.1.4 Interrogation of a single or multiple instances of the supplementary service..... | 34 |
| 9.1.4.1 Normal operation for diversion services other than the selective call forwarding services..... | 34 |
| 9.1.4.2 Exceptional procedures for diversion services other than the selective call forwarding services | 35 |
| 9.1.4.3 Normal operations for selective call forwarding services | 36 |
| 9.1.4.4 Exceptional procedures for the selective call forwarding services..... | 36 |
| 9.1.5 Procedures for interrogation of a specific screening list | 37 |
| 9.1.5.1 Normal procedures..... | 37 |
| 9.1.5.2 Exceptional procedures | 37 |
| 9.2 Invocation and operation..... | 38 |
| 9.2.1 Collection and analysis of diversion information at the calling network..... | 38 |
| 9.2.1.1 Normal operation..... | 38 |
| 9.2.1.2 Exceptional procedures | 38 |
| 9.2.2 Notification of diversion to the calling user | 38 |
| 9.2.2.1 Normal operation..... | 39 |
| 9.2.2.2 Exceptional procedures | 39 |
| 9.2.3 Identification of the diverted-to user to the calling user | 39 |

| | | |
|-------------------------------|---|-----------|
| 9.2.3.1 | Normal operation..... | 39 |
| 9.2.3.2 | Exceptional procedures | 40 |
| 9.2.4 | Operation at the served user | 40 |
| 9.2.4.1 | Procedures for the CFU supplementary service..... | 40 |
| 9.2.4.1.1 | Normal operation..... | 40 |
| 9.2.4.1.2 | Exceptional procedures..... | 41 |
| 9.2.4.2 | Network Determined User Busy (NDUB) procedures for the CFB supplementary service..... | 41 |
| 9.2.4.2.1 | Normal operation..... | 41 |
| 9.2.4.2.2 | Exceptional procedures..... | 42 |
| 9.2.4.3 | User Determined User Busy (UDUB) procedures for the CFB supplementary service..... | 42 |
| 9.2.4.3.1 | Normal operation..... | 42 |
| 9.2.4.3.2 | Exceptional procedures..... | 43 |
| 9.2.4.4 | Procedures for the CFNR supplementary service | 43 |
| 9.2.4.4.1 | Normal operation..... | 43 |
| 9.2.4.4.2 | Exceptional procedures..... | 44 |
| 9.2.4.5 | Procedures for the CD supplementary service..... | 44 |
| 9.2.4.5.1 | Normal operation..... | 44 |
| 9.2.4.5.2 | Exceptional procedures..... | 45 |
| 9.2.4.6 | Procedures for the SCF supplementary service | 46 |
| 9.2.5 | Operation at the diverted-to user | 47 |
| 9.2.5.1 | Normal operation..... | 47 |
| 9.2.5.2 | Exceptional procedures | 47 |
| 9.3 | Reminder notification to the served user..... | 48 |
| 9.3.1 | Normal operation | 48 |
| 9.3.2 | Exceptional procedures | 48 |
| 10 | Procedures for interworking with private ISDNs | 48 |
| 10.1 | Procedures where a call from the public ISDN is diverted within or beyond the private ISDN..... | 48 |
| 10.1.1 | Normal operation | 48 |
| 10.1.2 | Exceptional procedures | 49 |
| 10.2 | Presentation of a diverted call from a public ISDN to the private ISDN | 49 |
| 10.2.1 | Normal operation | 49 |
| 10.2.2 | Exceptional procedures | 49 |
| 10.3 | Procedures where a call from the private ISDN is diverted within or beyond the public ISDN..... | 50 |
| 10.4 | Presentation of a diverted call from a private ISDN to the public ISDN | 50 |
| 10.4.1 | Normal operation | 50 |
| 10.4.2 | Exceptional procedures | 50 |
| 10.5 | Procedures where a call from the public ISDN is diverted within or beyond the private ISDN and partial rerouteing takes place in the public ISDN..... | 51 |
| 10.5.1 | Normal operation | 51 |
| 10.5.2 | Exceptional procedures | 53 |
| 10.6 | Procedures where a call from the public ISDN to the private ISDN is diverted by the public ISDN | 53 |
| 11 | Interactions with other networks..... | 54 |
| 12 | Interaction with other supplementary services | 54 |
| 13 | Parameter values (timers)..... | 54 |
| 14 | Dynamic description (SDL diagrams)..... | 54 |
| Annex A (informative): | Signalling flows | 85 |
| Annex B (informative): | Change history | 92 |
| B.1 | Changes from ETS 300 207-1 (1994)..... | 92 |
| History | | 93 |

Intellectual Property Rights

IPRs essential or potentially essential to the present document may have been declared to ETSI. The information pertaining to these essential IPRs, if any, is publicly available for **ETSI members and non-members**, and can be found in SR 000 314: *"Intellectual Property Rights (IPRs); Essential, or potentially Essential, IPRs notified to ETSI in respect of ETSI standards"*, which is available **free of charge** from the ETSI Secretariat. Latest updates are available on the ETSI Web server (<http://www.etsi.org/ipr>).

Pursuant to the ETSI IPR Policy, no investigation, including IPR searches, has been carried out by ETSI. No guarantee can be given as to the existence of other IPRs not referenced in SR 000 314 (or the updates on the ETSI Web server) which are, or may be, or may become, essential to the present document.

Foreword

This European Standard (Telecommunications series) has been produced by ETSI Technical Committee Signalling Protocols and Switching (SPS).

The present document is part 1 of a multi-part standard covering the Digital Subscriber Signalling System No. one (DSS1) protocol specification for the Integrated Services Digital Network (ISDN) diversion supplementary services, as described below:

Part 1: "Protocol specification";

Part 2: "Protocol Implementation Conformance Statement (PICS) proforma specification";

Part 3: "Test Suite Structure and Test Purposes (TSS&TP) specification for the user";

Part 4: "Abstract Test Suite (ATS) and partial Protocol Implementation eXtra Information for Testing (PIXIT) proforma specification for the user";

Part 5: "Test Suite Structure and Test Purposes (TSS&TP) specification for the network";

Part 6: "Abstract Test Suite (ATS) and partial Protocol Implementation eXtra Information for Testing (PIXIT) proforma specification for the network".

In accordance with CCITT Recommendation I.130 [3], the following three level structure is used to describe the supplementary telecommunication services as provided by European public telecommunications operators under the pan-European ISDN:

- stage one: is an overall service description, from the user's standpoint;
- stage two: identifies the functional capabilities and information flows needed to support the service described in stage one; and
- stage three: defines the signalling system protocols and switching functions needed to implement the service described in stage one.

The present document details the stage three aspects (signalling system protocols and switching functions) needed to support the diversion supplementary services. The stage one aspects are detailed in ETS 300 199 (1994) [14], ETS 300 200 (1994) [15], ETS 300 201 (1994) [16], ETS 300 202 (1994) [17] and EN 301 133 [18]. The stage two aspects are detailed in ETS 300 203 (1994), ETS 300 204 (1994), ETS 300 205 (1994) and ETS 300 206 (1994).

Changes from the previous version of the present document are shown in annex B.

| National transposition dates | |
|---|-----------------|
| Date of adoption of this EN: | 30 October 1998 |
| Date of latest announcement of this EN (doa): | 31 January 1999 |
| Date of latest publication of new National Standard or endorsement of this EN (dop/e): | 31 July 1999 |
| Date of withdrawal of any conflicting National Standard (dow): | 31 July 1999 |

1 Scope

This first part of EN 300 207 specifies the stage three of the diversion supplementary services for the pan-European Integrated Services Digital Network (ISDN) as provided by European public telecommunications operators at the T reference point or coincident S and T reference point (as defined in ITU-T Recommendation I.411 [6]) by means of the Digital Subscriber Signalling System No. one (DSS1). Stage three identifies the protocol procedures and switching functions needed to support a telecommunication service (see CCITT Recommendation I.130 [3]).

In addition, the present document specifies the protocol requirements at the T reference point where the service is provided to the user via an intermediate private ISDN.

The present document does not specify the additional protocol requirements where the service is provided to the user via a telecommunications network that is not an ISDN.

The diversion supplementary services comprise the following services:

- Call Forwarding Unconditional (CFU) supplementary service;
- Call Forwarding Busy (CFB) supplementary service;
- Call Forwarding No Reply (CFNR) supplementary service;
- Selective Call Forwarding Unconditional (SCFU) supplementary service
- Selective Call Forwarding Busy (SCFB) supplementary service;
- Selective Call Forwarding No Reply (SCFNR) supplementary service;
- Call Deflection (CD) supplementary service.

The CFU supplementary service enables a served user to have the network redirect to another user calls which are addressed to the served user's ISDN number. The CFU supplementary service may operate on all calls, or just those associated with specified basic services. The served user's ability to originate calls is unaffected by the CFU supplementary service. After the CFU supplementary service has been activated, calls are forwarded independent of the status of the served user.

The CFB supplementary service enables a served user to have the network redirect to another user calls which are addressed to the served user's ISDN number and meet busy. The CFB supplementary service may operate on all calls, or just those associated with specified basic services. The served user's ability to originate calls is unaffected by the CFB supplementary service.

The CFNR supplementary service enables a served user to have the network redirect to another user calls which are addressed to the served user's ISDN number, and for which the connection is not established within a defined period of time. The CFNR supplementary service may operate on all calls, or just those associated with specified basic services. The served user's ability to originate calls is unaffected by the CFNR supplementary service.

The SCF supplementary service enables a served user to specify the forwarding of their incoming calls to a selected destination subject to certain conditions or circumstances e.g. the calling line identity of the calling user. The user is also allowed to interrogate the screening list.

The CD supplementary service enables the served user to respond to an incoming call by requesting redirection of that call to another user. The CD supplementary service can only be invoked before the connection is established by the served user, i.e. in response to the offered call, or during the period that the served user is being informed of the call. The served user's ability to originate calls is unaffected by the CD supplementary service.

The diversion supplementary services are applicable to all circuit-switched telecommunication services.

Further parts of EN 300 207 specify the method of testing required to identify conformance to the present document.

The present document is applicable to equipment supporting at least one of the diversion supplementary services, to be attached at either side of a T reference point or coincident S and T reference point when used as an access to the public ISDN.

2 Normative references

References may be made to:

- a) specific versions of publications (identified by date of publication, edition number, version number, etc.), in which case, subsequent revisions to the referenced document do not apply; or
- b) all versions up to and including the identified version (identified by "up to and including" before the version identity); or
- c) all versions subsequent to and including the identified version (identified by "onwards" following the version identity); or
- d) publications without mention of a specific version, in which case the latest version applies.

A non-specific reference to an ETS shall also be taken to refer to later versions published as an EN with the same number.

- [1] ITU-T Recommendation E.164 (1997): "The international public telecommunication numbering plan".
- [2] ITU-T Recommendation I.112 (1993): "Vocabulary of terms for ISDNs".
- [3] CCITT Recommendation I.130 (1988): "Method for the characterization of telecommunication services supported by an ISDN and network capabilities of an ISDN".
- [4] ITU-T Recommendation I.210 (1993): "Principles of telecommunication services supported by an ISDN and the means to describe them".
- [5] ITU-T Recommendation I.221 (1993): "Common specific characteristics of services".
- [6] ITU-T Recommendation I.411 (1993): "ISDN user-network interfaces; Reference configurations".
- [7] CCITT Recommendation X.208 (1988): "Specification of Abstract Syntax Notation One (ASN.1)".
- [8] CCITT Recommendation X.219 (1988): "Remote operations: Model, notation and service definitions".
- [9] CCITT Recommendation Z.100 (1988): "Specification and Description Language (SDL)".
- [10] ENV 41007-1 (1991): "Definition of terms in private telecommunication networks; Part 1: Definition of general terms".
- [11] EN 300 403-1: "Integrated Services Digital Network (ISDN); Digital Subscriber Signalling System No. one (DSS1) protocol; Signalling network layer for circuit-mode basic call control; Part 1: Protocol specification [ITU-T Recommendation Q.931 (1993), modified]".
- [12] EN 300 195-1: "Integrated Services Digital Network (ISDN); Supplementary service interactions; Digital Subscriber Signalling System No. one (DSS1) protocol; Part 1: Protocol specification".
- [13] EN 300 196-1: "Integrated Services Digital Network (ISDN); Generic functional protocol for the support of supplementary services; Digital Subscriber Signalling System No. one (DSS1) protocol; Part 1: Protocol specification".
- [14] ETS 300 199 (1994): "Integrated Services Digital Network (ISDN); Call Forwarding Busy (CFB) supplementary service; Service description".
- [15] ETS 300 200 (1994): "Integrated Services Digital Network (ISDN); Call Forwarding Unconditional (CFU) supplementary service; Service description".
- [16] ETS 300 201 (1994): "Integrated Services Digital Network (ISDN); Call Forwarding No Reply (CFNR) supplementary service; Service description".
- [17] ETS 300 202 (1994): "Integrated Services Digital Network (ISDN); Call Deflection (CD) supplementary service; Service description".

- [18] EN 301 133 (V1.1): "Integrated Services Digital Network (ISDN); Selective Call Forwarding (SCF) supplementary services (unconditional, busy and no reply); Service description".
- [19] EN 300 286-1: "Integrated Services Digital Network (ISDN); User-to-User Signalling (UUS) supplementary service, Digital Signalling System No.one (DSS1) protocol, Part 1: Protocol specification".

3 Definitions

For the purposes of the present document, the following definitions apply:

address: An address is an ISDN number, with optionally an associated subaddress.

alerting phase: The period where the connection at the remote access is such that if it is an ISDN interface, it is in call state N7, Call Received, and if it is an analogue interface, an alerting indication is being provided.

all numbers: If for the control of the call forwarding supplementary services the parameter servedUserNr is set to "allNumbers", then all the ISDN numbers are affected that the user is subscribed to and for which the call forwarding supplementary service is subscribed to, at the point in time that the request is received in the network.

all services: If for the control of the call forwarding supplementary services the parameter basicService is set to "allServices" then all basic services are affected that the user is subscribed to, and for which the call forwarding supplementary service applies and is subscribed to, at the point in time that the request is received in the network.

basic service: A bearer service or teleservice. When used in the present document it refers only to circuit-switched basic services.

bearer service: See ITU-T Recommendation I.112 [2], definition 202.

call control message: A message as defined in EN 300 403-1 [11], subclause 3.1, which on sending or receipt causes a change of the call state at either the network or the user. Call control messages also include the INFORMATION message and the PROGRESS message.

call reference: See EN 300 196-1 [13], subclause 3.1.

call state: A state as defined in EN 300 403-1 [11], for either the user or the network as appropriate. A call state may exist for each call reference value (and for each additional responding Connection Endpoint Identifier (CEI) in the incoming call states).

calling network: The network to which the calling user is attached.

calling user: A user who initiated a call that has been diverted.

data link connection endpoint identifier; Connection Endpoint Identifier (CEI): See EN 300 196-1 [13], subclause 3.1.

deflected-to number: The ISDN number of the deflected-to user.

deflected-to user: A user to which the call is redirected as a result of deflection.

deflecting number: The ISDN number of the deflecting user.

diverted-to user: Refers either to the forwarded-to user or to the deflected-to user.

diverted-to network: The network to which the diverted-to user is attached.

diverted-to number: The ISDN number of the forwarded-to or the deflected-to user.

diverting network: The network to which the served user (diverting user) is attached.

diverting number: The ISDN number of the forwarding/deflecting user.

diversion profile: The set of data containing all the parameters pertaining to subscription and activation, involved in the decision process which leads to the diversion of an incoming call.

dummy call reference: See EN 300 196-1 [13], subclause 3.1.

explicit forwarding: Forward all calls from specified calling number(s).

forwarded-to address: The address of the forwarded-to user.

forwarded-to network: The network to which the forwarded-to user is attached.

forwarded-to number: The ISDN number of the forwarded-to user.

forwarded-to user: A user to which the call is redirected as a result of forwarding.

forwarding network: The network to which the served user (forwarding user) is attached.

forwarding number: The ISDN number of the forwarding user.

implicit forwarding: Forward all calls except from the specified calling number(s).

Integrated Services Digital Network (ISDN): See ITU-T Recommendation I.112 [2], definition 308.

invoke component: See EN 300 196-1 [13], subclause 8.2.2.1. Where reference is made to an "xxxx" invoke component, an invoke component is meant with its operation value set to the value of the operation "xxxx".

ISDN number: A number conforming to the numbering plan and structure specified in ITU-T Recommendation E.164 [1].

network: The DSS1 protocol entity at the network side of the user-network interface.

Network Determined User Busy (NDUB): See ITU-T Recommendation I.221 [5].

private network: The DSS1 protocol entity at the user-side of the user-network interface when a T reference point applies.

Private Telecommunication Network eXchange (PTNX): See ENV 41007-1 [10], subclause 4.4.

point-to-point terminal configuration: A terminal configuration in which there is one user signalling entity.

reject component: See EN 300 196-1 [13], subclause 8.2.2.4.

return error component: See EN 300 196-1 [13], subclause 8.2.2.3. Where reference is made to an "xxxx" return error component, a return error component is meant which is related to an "xxxx" invoke component.

return result component: See EN 300 196-1 [13], subclause 8.2.2.2. Where reference is made to an "xxxx" return result component, a return result component is meant which is related to an "xxxx" invoke component.

screening list: A list containing conditions for forwarding or not forwarding a call.

served user: The user which activates, deactivates or interrogates the CFB, CFNR, CFU, SCF, SCFB, SCFNR or SCFU supplementary services or invokes the CD supplementary service.

service; telecommunication service: See ITU-T Recommendation I.112 [2], definition 201.

subaddress: See ITU-T Recommendation E.164 [1], subclause 12.2.

supplementary service: See ITU-T Recommendation I.210 [4], subclause 2.4.

teleservice: See ITU-T Recommendation I.112 [2], definition 203.

user: The DSS1 protocol entity at the user side of the user-network interface when a coincident S and T reference point applies.

User Determined User Busy (UDUB): Is specified for the case that the network offers the call to the user and if no compatible terminal responds "positively" but one or more compatible terminal respond "user busy".

4 Abbreviations

For the purposes of the present document, the following abbreviations apply:

| | |
|-------|--|
| ASN.1 | Abstract Syntax Notation one |
| CD | Call Deflection |
| CEI | Connection Endpoint Identifier |
| CFB | Call Forwarding Busy |
| CFNR | Call Forwarding No Reply |
| CFU | Call Forwarding Unconditional |
| CLI | Calling Line Identity |
| CLIP | Calling Line Identification Presentation |
| CLIR | Calling Line Identification Restriction |
| COLR | Connected Line Identification Restriction |
| DSS1 | Digital Subscriber Signalling System No. one |
| DTN | Diverted-To Number |
| ISDN | Integrated Services Digital Network |
| LE | Local Exchange |
| MSN | Multiple Subscriber Number |
| NDUB | Network Determined User Busy |
| PTNX | Private Telecommunication Network eXchange |
| SCF | Selective Call Forwarding |
| SCFB | Selective Call Forwarding Busy |
| SCFNR | Selective Call Forwarding No Reply |
| SCFU | Selective Call Forwarding Unconditional |
| SDL | Specification and Description Language |
| UDUB | User Determined User Busy |

5 Description

As a network provider option the diversion supplementary services can be provided on a per ISDN number basis or can apply to the whole access. In addition, and as a network provider option, the call forwarding supplementary services (including options) may be subscribed to for each basic service to which the user(s) of the number subscribes, or collectively for all the basic services to which the user(s) subscribes.

The CD supplementary service applies to all of the basic services subscribed to by the user.

The served user may register a different forwarded-to address for each basic service subscription parameter value and call forwarding supplementary service to which he has subscribed.

An indication that a call forwarding supplementary service is activated may, as a subscription option, be given to the forwarding user who has forwarding activated, each time an outgoing call is made.

The CFNR supplementary service only applies when a SETUP message is sent by the network and at least one user responds with an ALERTING message, possibly subsequent to other valid call control messages.

The functions of the CD supplementary service are implemented in the network and they are invoked by the terminal on a call by call basis.

The SCF supplementary service is an incoming call management feature to the defined Call Forwarding supplementary services that allows the served user to define one or more screening lists. Incoming calls that satisfy the conditions identified by the screening list are forwarded to the forward-to ISDN address, which is registered on activation of the SCF supplementary service. The served user's ability to originate calls is unaffected by the SCF supplementary service.

The Calling Line Identity (CLI) is the only forwarding condition defined in the present document for use in the screening lists. As a service provider option, the served user may specify the forwarding of their incoming calls to destinations according to additional forwarding conditions e.g.:

- time of day, day of week etc.;
- area of call origination.

NOTE: The specification of these conditions is outside the scope of the present document.

The served user can have multiple instances of the activation of the SCF supplementary service i.e. more than one screening list may be in use. This enables calls to be forwarded to different destinations, according to different criteria in the screening lists.

At activation time, for each screening list, the served user specifies whether forwarding is to be done unconditionally or on busy and/or on no reply.

At registration, the status of each screening list, i.e. explicit or implicit is stated.

NOTE: If applicable, the priority of the screening lists may be indicated at registration.

The format of the CLIs in the screening lists (e.g. complete E.164 numbers or part E.164 numbers) will be as specified in stage one. All parameters specified by the served user in a screening list are independent from those specified in the other screening lists belonging to the served user.

The SCF service does not apply to the Call Deflection (CD) supplementary service.

6 Operational requirements

6.1 Provision and withdrawal

The CFU, CFB, CFNR, SCFU, SCFB, SCFNR and/or CD supplementary services shall be provided after prior arrangement with the network provider.

Each diversion supplementary service may be withdrawn separately by the network provider at the subscriber's request or for administrative reasons.

The diversion supplementary services may be offered separately with subscription options.

The subscription options for the CFU supplementary service are given in ETS 300 200 [15], subclause 6.1.

The subscription options for the CFB supplementary service are given in ETS 300 199 [14], subclause 6.1.

The subscription options for the CFNR supplementary service are given in ETS 300 201 [16], subclause 6.1.

The subscription options for the SCF supplementary service are given in EN 301 133 [18], subclause 6.1.

The subscription options for the CD supplementary service are given in ETS 300 202 [17], subclause 6.1.

The actual items in the SCF served user's screening list shall be agreed between the served user and at the discretion of the network provider at subscription time.

Each subscription option may be provided as a network provider option. For each subscription option, only one value shall be selected. Subscription options having impact on the protocol are summarized in table 1.

Table 1: Subscription options for the diversion supplementary services

| Subscription option | Value | Applicability |
|---|-------------------------------------|--------------------------|
| Served user receives notification that a call has been forwarded (note 1) | No | CFU CFB CFNR |
| | Yes, with call offering information | SCFU SCFB SCFNR |
| Calling user is notified of diversion (forwarded or deflected) (note 1) | No | CFU CFB CFNR |
| | Yes, with diverted-to number | CD SCFU |
| | Yes, without diverted-to number | SCFB SCFNR |
| Served user receives reminder notification on outgoing calls that forwarding is currently activated (note 1) | No | CFU CFB CFNR |
| | Yes | SCFU SCFB SCFNR |
| Diverting number is released to the diverted-to user (note 1) | No | CFU CFB CFNR CD |
| | Yes | SCFU SCFB SCFNR |
| Activation, deactivation and interrogation for all ISDN-numbers on the same access (in case of subscription on a per ISDN number basis) (note 2) | No | CFU CFB CFNR |
| | Yes | SCFU SCFB SCFNR |
| NOTE 1: These options apply separately to each instance of the supplementary service that the user has subscribed to. | | |
| NOTE 2: This option applies to all the instances subscribed to on the access of the served user for the related supplementary service. | | |

The following network provider options are available for the diversion supplementary services.

The network provider options for the CFU supplementary service are given in ETS 300 200 [15].

The network provider options for the CFB supplementary service are given in ETS 300 199 [14].

The network provider options for the CFNR supplementary service are given in ETS 300 201 [16].

The network provider options for the SCF supplementary service are given in EN 301 133 [18].

The network provider options for the CD supplementary service are given in ETS 300 202 [17].

These network provider options are summarized in table 2.

Table 2: Network provider options for diversion supplementary services

| Network provider option | Value | Applicability |
|---|---|---|
| Served user call retention on invocation of diversion (forwarding or deflection) | Retain call until alerting begins at the diverted-to user | CFNR CD SCFNR |
| | Clear call on invocation of diversion | SCFU SCFB SCFNR note 1 |
| The maximum number of diversions for a single call | Maximum number of diverted connections (with an upper limit of 5) | CFU CFB CFNR CD SCFU SCFB SCFNR |
| Call forwarding on no reply timer | Timer duration shall be a network provider option | CFNR SCFNR |
| Partial rerouteing provided at the T reference point (note 2) | Yes | CFUCFB SCFU SCFB |
| | No | CFNR SCFNR CD |
| The call-by-call indication overrides the value of the subscription option "Diverting number is released to the diverted-to user" | Yes | CD |
| | No | |
| The maximum number of active screening lists per access/number | in range 1-15 | SCFU SCFB SCFNR |
| The maximum number of entries per screening list | in range 1-20 | SCFU SCFB SCFNR |
| NOTE 1: This option also applies for call diversion by partial rerouting. | | |
| NOTE 2: Partial rerouteing may be invoked by the private network towards the public network when the CFU, CFB, CFNR, SCFU, SCFB, SCFNR or CD supplementary services are invoked in the private network. | | |

6.2 Requirements on the calling user's network side

The procedures at the coincident S and T reference point in EN 300 403-1 [11], subclause 5.1 and the procedures of subclauses 9.2.1, 9.2.2 and 9.2.3 in the present document apply.

6.3 Requirements on the served user's network side

The procedures at the coincident S and T reference point in EN 300 403-1 [11], subclause 5.2 and the procedures of subclauses 9.1, 9.2.4 and 9.3 in the present document apply.

6.4 Requirements on the diverted-to user's network side

The procedures at the coincident S and T reference point in EN 300 403-1 [11], subclause 5.2 and the procedures of subclause 9.2.5 in the present document apply.

7 Coding requirements

7.1 Coding of the Facility information element components

Table 3 shows the definitions of the operations and errors required for the diversion supplementary services using ASN.1 as specified in CCITT Recommendation X.208 [7] and using the OPERATION and ERROR macro as defined in figure 4/X.219 of CCITT Recommendation X.219 [8].

Table 3a shows the definitions of the operations and errors required for the selective call forwarding supplementary service using ASN.1.

The formal definition of the component types to encode these operations and errors is provided in EN 300 196-1 [13], clause D.1.

The inclusion of components in Facility information elements is defined in EN 300 196-1 [13], subclause 11.2.2.1.

All components (invoke, return result, return error and reject) shall be included within a Facility information element. This Facility information element may be included in any appropriate message as specified in EN 300 196-1 [13], subclause 8.3.1.1, unless a more restrictive specification is given in clause 9.

Table 3: Definition of operations and errors

| | |
|---|---|
| Diversion-Operations {ccitt identified-organization etsi(0) 207 operations-and-errors(1)} | |
| DEFINITIONS EXPLICIT TAGS ::= | |
| BEGIN | |
| EXPORTS | ActivationDiversion, DeactivationDiversion, ActivationStatusNotificationDiv, DeactivationStatusNotificationDiv, InterrogationDiversion, InterrogateServedUserNumbers, DiversionInformation, CallDeflection, CallRerouteing, DivertingLegInformation1, DivertingLegInformation2, DivertingLegInformation3, InvalidDivertedToNr, SpecialServiceNr, DiversionToServedUserNr, IncomingCallAccepted, NumberOfDiversionsExceeded, NotActivated, RequestAlreadyAccepted, invalidDivertedToNr, specialServiceNr, diversionToServedUserNr, incomingCallAccepted, numberOfDiversionsExceeded, notActivated, requestAlreadyAccepted, ServedUserNr; |
| IMPORTS | OPERATION, ERROR FROM Remote-Operation-Notation {joint-iso-ccitt remote-operations(4) notation(0)} notSubscribed, notAvailable, invalidServedUserNr, basicServiceNotProvided, supplementaryServiceInteractionNotAllowed, resourceUnavailable FROM General-Errors {ccitt identified-organization etsi(0) 196 general-errors(2)} PresentedAddressScreened, PresentedNumberUnscreened, Address, PartyNumber, PartySubaddress, PresentationAllowedIndicator |

```

FROM Addressing-Data-Elements
{ccitt identified-organization etsi(0) 196 addressing-data-elements(6)}

BasicService
FROM Basic-Service-Elements
{ccitt identified-organization etsi(0) 196 basic-service-elements(8)}

Q931InformationElement
FROM Embedded-Q931-Types
{ccitt identified-organization etsi(0) 196 embedded-q931-types(7)};

ActivationDiversioN ::= OPERATION

    ARGUMENT SEQUENCE {
        procedure           Procedure,
        basicService        BasicService,
        forwardedToAddress  Address,
        servedUserNr       ServedUserNr}

    RESULT

    ERRORS {
        notSubscribed,
        notAvailable,
        invalidServedUserNr,
        supplementaryServiceInteractionNotAllowed,
        basicServiceNotProvided,
        resourceUnavailable,
        InvalidDivertedToNr,
        SpecialServiceNr,
        DiversionToServedUserNr}

-- End of ActivationDiversioN operation definition

DeactivationDiversioN ::= OPERATION

    ARGUMENT SEQUENCE {
        procedure           Procedure,
        basicService        BasicService,
        servedUserNr       ServedUserNr}

    RESULT

    ERRORS {
        notSubscribed,
        notAvailable,
        invalidServedUserNr,
        NotActivated}

-- End of DeactivationDiversioN operation definition

ActivationStatusNotificatioNDiv ::= OPERATION

    ARGUMENT SEQUENCE {
        procedure           Procedure,
        basicService        BasicService,
        forwardedToAddresss Address,
        servedUserNr       ServedUserNr}

-- End of ActivationStatusNotificatioNDiv operation definition

DeactivationStatusNotificatioNDiv ::= OPERATION

    ARGUMENT SEQUENCE {
        procedure           Procedure,
        basicService        BasicService,
        servedUserNr       ServedUserNr}

-- End of DeactivationStatusNotificatioNDiv operation definition

InterrogationDiversioN ::= OPERATION

    ARGUMENT SEQUENCE {
        procedure           Procedure,
        basicService        BasicService DEFAULT allServices,
        servedUserNr       ServedUserNr}

    RESULT IntResultList

    ERRORS {
        notSubscribed,
        notAvailable,
        invalidServedUserNr}

-- End of InterrogationDiversioN operation definition

InterrogateServedUserNumbers ::= OPERATION

```



```

        RESULT ServedUserNumberList

        ERRORS {
            notSubscribed,
            notAvailable}

-- End of InterrogateServedUserNumbers operation definition
DiversionInformation ::= OPERATION

        ARGUMENT SEQUENCE {
            diversionReason          DiversionReason,
            basicService             BasicService,
            servedUserSubaddress     PartySubaddress OPTIONAL,
            callingAddress            [0] PresentedAddressScreened OPTIONAL,
            originalCalledNr         [1] PresentedNumberUnscreened OPTIONAL,
            lastDivertingNr          [2] PresentedNumberUnscreened OPTIONAL,
            lastDivertingReason      [3] DiversionReason OPTIONAL,
            userInfo                 Q931InformationElement OPTIONAL}

-- The User-user information element, as specified in EN 300 286-1 [19] subclause 7.3.3--, shall be
--embedded in the userInfo parameter.

-- End of DiversionInformation operation definition
CallDeflection ::= OPERATION

        ARGUMENT SEQUENCE {
            deflectionAddress          Address,
            presentationAllowedDivertedToUser PresentationAllowedIndicator
                                      OPTIONAL}

        RESULT

        ERRORS {
            notSubscribed,
            notAvailable,
            InvalidDivertedToNr,
            SpecialServiceNr,
            DiversionToServedUserNr,
            IncomingCallAccepted,
            NumberOfDiversionsExceeded,
            supplementaryServiceInteractionNotAllowed,
            RequestAlreadyAccepted}

-- End of CallDeflection operation definition
CallRerouting ::= OPERATION

        ARGUMENT SEQUENCE {
            reroutingReason          DiversionReason,
            calledAddress            Address,
            reroutingCounter         DiversionCounter,
            q931InfoElement         Q931InformationElement,
            lastReroutingNr         [1] PresentedNumberUnscreened,
            subscriptionOption       [2] SubscriptionOption
                                      DEFAULT noNotification,
            callingPartySubaddress   [3] PartySubaddress OPTIONAL}

-- The User-user information element (optional), High layer compatibility information element
-- (optional), Bearer capability information element and Low layer compatibility information
-- element (optional) as specified in EN 300 403-1 [11] subclause 4.5 shall be embedded in the
-- q931InfoElement.

        RESULT

        ERRORS {
            notSubscribed,
            notAvailable,
            supplementaryServiceInteractionNotAllowed,
            resourceUnavailable,
            InvalidDivertedToNr,
            SpecialServiceNr,
            DiversionToServedUserNr,
            NumberOfDiversionsExceeded}

-- End of CallRerouting operation definition
DivertingLegInformation1 ::= OPERATION

        ARGUMENT SEQUENCE {
            diversionReason          DiversionReason,
            subscriptionOption       SubscriptionOption,
            divertedToNumber         PresentedNumberUnscreened OPTIONAL}

-- End of DivertingLegInformation1 operation definition

```

```

DivertingLegInformation2 ::= OPERATION
    ARGUMENT SEQUENCE {
        diversionCounter      DiversionCounter,
        diversionReason        DiversionReason,
        divertingNr            [1] PresentedNumberUnscreened OPTIONAL,
        originalCalledNr       [2] PresentedNumberUnscreened OPTIONAL}

-- End of DivertingLegInformation2 operation definition

DivertingLegInformation3 ::= OPERATION
    ARGUMENT
        presentationAllowedIndicator      PresentationAllowedIndicator

-- End of DivertingLegInformation3 operation definition

IntResultList ::= SET SIZE (0..29) OF IntResult

IntResult ::= SEQUENCE {
    servedUserNr      ServedUserNr,
    basicService       BasicService,
    procedure           Procedure,
    forwardedToAddress Address}

ServedUserNr ::= CHOICE {
    individualNumber PartyNumber,
    allNumbers        NULL}

DiversionCounter ::= INTEGER (1..5)

SubscriptionOption ::= ENUMERATED {
    noNotification              (0),
    notificationWithoutDivertedToNr (1),
    notificationWithDivertedToNr   (2)}

Procedure ::= ENUMERATED {
    cfu      (0),
    cfb      (1),
    cfmr     (2)}

ServedUserNumberList ::= SET SIZE (0..99) OF PartyNumber

DiversionReason ::= ENUMERATED {
    unknown      (0),
    cfu          (1),
    cfb          (2),
    cfmr         (3),
    cdAlerting   (4),
    cdImmediate  (5)}

InvalidDivertedToNr ::= ERROR
SpecialServiceNr    ::= ERROR
DiversionToServedUserNr ::= ERROR
IncomingCallAccepted ::= ERROR
NumberOfDiversionsExceeded ::= ERROR
NotActivated        ::= ERROR
RequestAlreadyAccepted ::= ERROR

activationDiversion      ActivationDiversion      ::= localValue 7
deactivationDiversion    DeactivationDiversion    ::= localValue 8
activationStatusNotificationDiv ActivationStatusNotificationDiv ::= localValue 9
deactivationStatusNotificationDiv DeactivationStatusNotificationDiv ::= localValue 10
interrogationDiversion   InterrogationDiversion   ::= localValue 11
interrogateServedUserNumbers InterrogateServedUserNumbers ::= localValue 17
diversionInformation     DiversionInformation     ::= localValue 12
callDeflection           CallDeflection           ::= localValue 13
callRerouteing           CallRerouteing           ::= localValue 14
divertingLegInformation1 DivertingLegInformation1 ::= localValue 18
divertingLegInformation3 DivertingLegInformation3 ::= localValue 19
divertingLegInformation2 DivertingLegInformation2 ::= localValue 15
invalidDivertedToNr      InvalidDivertedToNr      ::= localValue 12
specialServiceNr         SpecialServiceNr         ::= localValue 14
diversionToServedUserNr  DiversionToServedUserNr  ::= localValue 15
incomingCallAccepted      IncomingCallAccepted      ::= localValue 23
numberOfDiversionsExceeded NumberOfDiversionsExceeded ::= localValue 24
notActivated              NotActivated              ::= localValue 46
requestAlreadyAccepted     RequestAlreadyAccepted     ::= localValue 48

END -- of Diversion-Operations

```

Table 3a: Additional operations and errors required for the selective call forwarding supplementary service

```

SCF-Operations {itu identified-organization etsi(0) 207 scf-operations-and-errors(2)}

DEFINITIONS EXPLICIT TAGS ::=
BEGIN
EXPORTS
    ActivationSCF,
    DeactivationSCF,
    InterrogationSCF,
    ScreeningList,
    InterrogateSCFList,
    ActivationStatusNotificationSCF,
    DeactivationStatusNotificationSCF,
    noScreeningListSpecified,
    invalidScreeningListID;

IMPORTS
    OPERATION,
    ERROR
    FROM Remote-Operation-Notation
        { joint-iso-itu remote-operations (4) notation (0) }
    Address,
    PartyNumber,

    FROM Addressing-Data-Elements
        { itu identified-organization etsi (0) 196 addressing-data-elements (6) }

    BasicService

        FROM Basic-Service-Elements
            { itu identified-organization etsi (0) 196 basic-service-elements (8) }
    notSubscribed,
    notAvailable,

    resourceUnavailable,
    supplementaryServiceInteractionNotAllowed,
    invalidServedUserNr,
    basicServiceNotProvided,
    FROM General-Errors
        { itu identified-organization etsi (0) 196 general-errors (2) }

    ServedUserNr,

    invalidDivertedToNr,
    specialServiceNr,
    diversionToServedUserNr,
    notActivated
    FROM Diversion-Operations
        {itu identified-organization etsi(0) 207 operations-and-errors(1)}

ActivationSCF ::= OPERATION
    ARGUMENT SEQUENCE {
        scfProcedure ScfProcedure,
        basicService BasicService,
        forwardedToAddress Address,
        servedUserNr ServedUserNr,
        scfListInUse ScreeningListIdentifier OPTIONAL }
    RESULT
    ERRORS {
        noScreeningListSpecified,
        invalidScreeningListID,
        typeOfForwardingNotSpecified,
        insufficientInformation,
        notSubscribed,
        notAvailable,
        invalidServedUserNr,
        supplementaryServiceInteractionNotAllowed,
        basicServiceNotProvided,
        resourceUnavailable,
        invalidDivertedToNr,
        specialServiceNr,
        diversionToServedUserNr }
-- End of ActivationSCF operation definition.

DeactivationSCF ::= OPERATION
    ARGUMENT SEQUENCE {

```

```

        sCFProcedure      ScfProcedure,
        basicService      BasicService,

        servedUserNr      ServedUserNr,

        sCFListInUse ScreeningListIdentifier OPTIONAL}
RESULT
ERRORS {
    notSubscribed,
    notAvailable,
    invalidServedUserNr,
    notActivated,
    invalidScreeningListID}
-- End of DeactivationSCF operation definition.

InterrogationSCF ::= OPERATION
    ARGUMENT SEQUENCE {

        servedUserNr      PartyNumber,
        sCFEveryList      EveryList}
    RESULT IntResultSCF
    ERRORS {
        notSubscribed,
        notAvailable,
        invalidServedUserNr }
-- End of InterrogationSCF operation definition.

InterrogateSCFList ::= OPERATION
    ARGUMENT SEQUENCE {

        screeningListIdentifier ScreeningListIdentifier,

        servedUserNr      PartyNumber}
    RESULT ScreeningListIndication
    ERRORS {
        notSubscribed,
        notAvailable,
        invalidServedUserNr,
        invalidScreeningListID }
        noScreeningListSpecified }
-- End of InterrogateSCFList operation definition.

ActivationStatusNotificationSCF ::= OPERATION

    ARGUMENT SEQUENCE {
        sCFProcedure      ScfProcedure,
        basicService      BasicService,
        forwardToAddress   Address,
        servedUserNr      ServedUserNr,
        sCFListInUse ScreeningListIdentifier OPTIONAL }

-- End of ActivationStatusNotificationSCF

DeactivationStatusNotificationSCF ::= OPERATION

    ARGUMENT SEQUENCE {
        sCFProcedure      ScfProcedure,
        basicService      BasicService,
        servedUserNr      ServedUserNr,
        SCFListInUse      ScreeningListIdentifier OPTIONAL }

-- End of DeactivationStatusNotificationSCF

ScreeningList ::= SEQUENCE {

        screeningListIdentifier ScreeningListIdentifier,

        callingLineIdentification CallingLineIdentification }

CallingLineIdentification ::= SET SIZE (1..20) OF PartyNumber

ScreeningListIndication ::= SEQUENCE { screeningList      ScreeningList,
                                         listExplicit      ListExplicit
                                         sCFProcedure [0] SCFProcedure OPTIONAL
                                         forwardToAddress [1] Address OPTIONAL }

ListExplicit ::= ENUMERATED {
    implicitList (0),
    explicitList (1) }

```

```

IntResultSCF      ::= CHOICE {
    allSCFLists [1]AllSCFLists,
    activatedSCFLists [2]ActivatedSCFLists }

EveryList         ::= ENUMERATED {
    onlyListsInUse      (0)
    everyList          (1) }

ActivatedSCFLists ::= SET SIZE (0..15) OF SCFInUse
ScfProcedure      ::= ENUMERATED {scfu (0),
    scfb (1),
    scfnr (2) }

SCFInUse          ::= SEQUENCE {
    scFListInUse ScreeningListIdentifier,
    scFProcedure ScfProcedure
    forwardToAddress Address }

AllSCFLists       ::= SET SIZE (1..15) OF SCFListInfo
SCFListInfo       ::= SEQUENCE {
    scFListCurrentlyInUse SCFListCurrentlyInUse,
    screeningListIdentifier [0] ScreeningListIdentifier OPTIONAL,
    scFProcedure [1] ScfProcedure OPTIONAL,
    forwardToAddress [2] Address OPTIONAL }

SCFListCurrentlyInUse ::= ENUMERATED {
    notCurrentlyInUse (0),
    CurrentlyInUse (1) }

ScreeningListIdentifier ::= INTEGER (1.. 15)

scfOID OBJECT IDENTIFIER ::= { itu identified-organization etsi (0) 207 scf-operations-and-errors (2) }

noScreeningListSpecified ERROR ::= globalValue { scfOID 20 }
invalidScreeningListID ERROR ::= globalValue { scfOID 21 }

activationSCF ActivationSCF ::= globalValue { scfOID 1 }
deactivationSCF DeactivationSCF ::= globalValue { scfOID 2 }
interrogationSCF InterrogationSCF ::= globalValue { scfOID 3 }

interrogateSCFList InterrogateSCFList ::= globalValue { scfOID 4 }
activationStatusNotificationSCF ActivationStatusNotificationSCF ::= globalValue { scfOID 5 }
deactivationStatusNotificationSCF DeactivationStatusNotificationSCF ::= globalValue { scfOID 6 }

END -- of amendments for Selective Call Forwarding operations

```

7.2 Coding of the information elements

7.2.1 Coding of the Notification indicator information element

For the coding of the Notification indicator information element, see EN 300 196-1 [13], subclause 11.2.2.2.

Table 4 contains the additional codepoints for the diversion supplementary services which shall be employed in octet 3 of the Notification indicator information element.

Table 4: Additional codepoints in the Notification indicator information element

| Bits | |
|-----------------|---------------------|
| 87654321 | |
| 111111011 | Call is diverting |
| 11101000 | Diversion activated |

7.2.2 Coding of the Redirecting number information element

The purpose of the Redirecting number information element is to identify to the diverted-to user the ISDN number from which diversion was invoked.

The Redirecting number information element shall be coded as shown in figure 1. The maximum length of this information element is 25 octets.

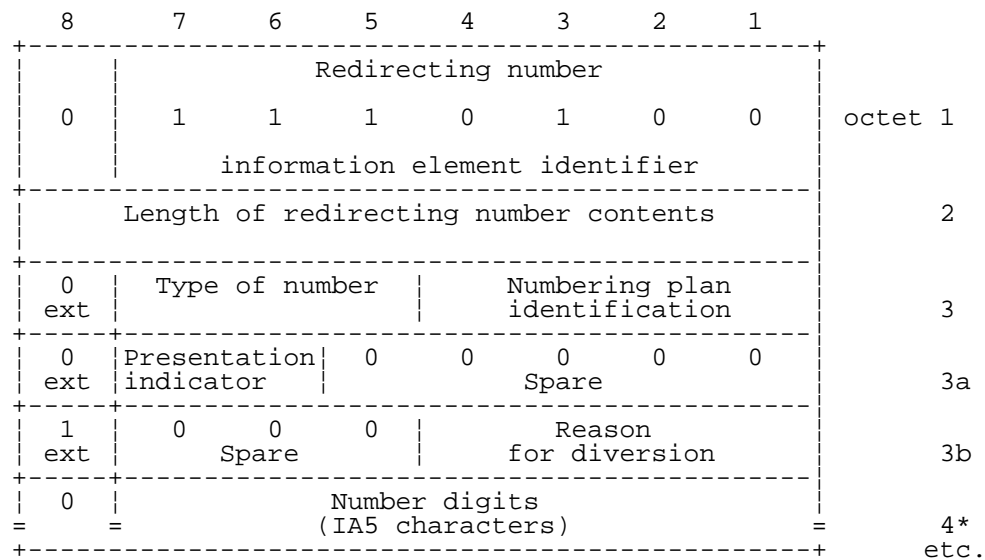

Figure 1: Redirecting number information element

The various parts of the Redirecting number information element shall be coded as specified in EN 300 403-1 [11], subclause 4.5.10 (for the Calling party number information element) except for octet 3b which is defined in table 5.

The reason for diversion (octet 3b) values are specified in table 5.

Table 5: Reason for diversion codepoints

| Bits | |
|--------------------------------------|-------------------------------|
| 4321 | |
| 0000 | Unknown |
| 0001 | Call forwarding busy |
| 0010 | Call forwarding no reply |
| 1111 | Call forwarding unconditional |
| 1010 | Call deflection |
| NOTE: All other values are reserved. | |

7.2.3 Coding of the Redirection number information element

The purpose of the Redirection number information element is to identify to the calling user the ISDN number, towards which diversion was invoked.

The Redirection number information element shall be coded as shown in figure 2. The maximum length of this information element is 24 octets.

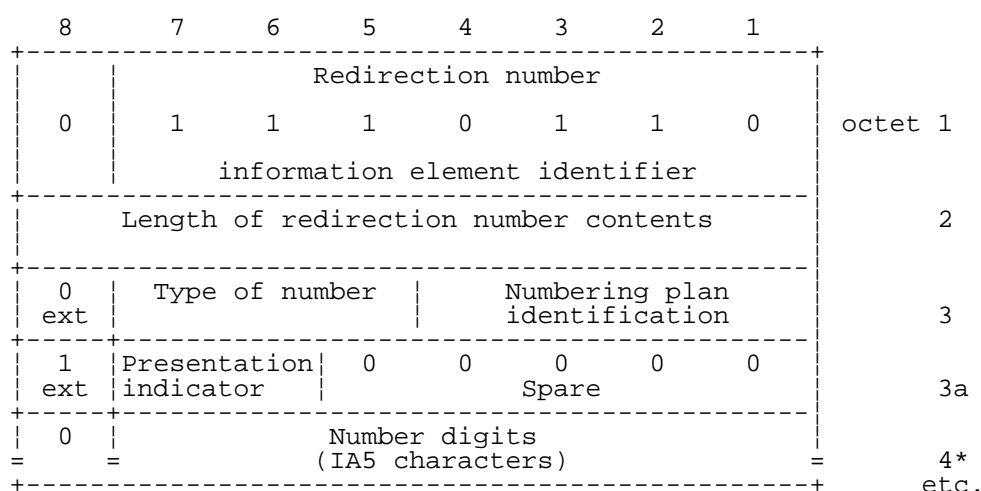

Figure 2: Redirection number information element

The various parts of the Redirection number information element shall be coded as specified for the equivalent fields in EN 300 403-1 [11], subclause 4.5.10 (for the Calling party number information element).

8 State definitions

Table 6 defines the states for the diversion supplementary services.

Table 6: States for the diversion supplementary services

| User states | |
|---------------------------|--|
| Idle | The diversion supplementary service is idle. |
| Wait Activation | The user has requested activation and is waiting for a response. |
| Wait Deactivation | The user has requested deactivation and is waiting for a response. |
| Wait Number Interrogation | The user has requested number interrogation and is waiting for a response. |
| Wait Interrogation | The user has requested interrogation and is waiting for a response. |
| Deflecting | The user has requested call deflection and is waiting for a response. |
| Private Network Diverting | The user has sent a DivertingLegInformation2 invoke component. |
| Public Network Diverting | The user has received a DivertingLegInformation2 invoke component. |
| Wait Route | The user has requested call rerouting and is waiting for a response. |
| Network states | |
| Idle | The diversion supplementary service is idle. |
| Wait Activation | The network has received an activation request. |
| Wait Deactivation | The network has received a deactivation request. |
| Wait Number Interrogation | The network has received a number interrogation request. |
| Wait Interrogation | The network has received an interrogation request. |
| Deflecting | The network has received a call deflection request. |
| Private Network Diverting | The network has received a DivertingLegInformation2 invoke component. |
| Public Network Diverting | The network has sent a DivertingLegInformation2 invoke component. |
| Wait Route | The network has received a call rerouting request. |

Table 6a defines the additional states for the Selective Call Forwarding (SCF) supplementary services.

Table 6a: State definitions for User states and Network states

| User states | |
|-----------------------------|--|
| Wait SCF Activation | The user has requested activation of the selective call forwarding. |
| Wait SCF Deactivation | The user has requested deactivation of the selective call forwarding. |
| Wait SCF List Interrogation | The user has requested information concerning screening lists. |
| Wait SCF Interrogation | The user has requested interrogation and is waiting for a response. |
| Network states | |
| Wait SCF Activation | The network has received an activation request for selective call forwarding. |
| Wait SCF Deactivation | The network has received a deactivation request for selective call forwarding. |
| Wait SCF List Interrogation | The network has received a screening list interrogation. |
| Wait SCF Interrogation | The network has received an interrogation request. |

9 Signalling procedures at the coincident S and T reference point

9.1 Activation, deactivation and interrogation

The procedures for activation, deactivation and interrogation only apply to the call forwarding supplementary services.

Within the network, the CD supplementary service is activated for the whole subscription period, no activation, deactivation and interrogation procedures are defined for the user-network interface.

9.1.1 Activation

9.1.1.1 Normal operation for diversion services other than selective call forwarding service

Having subscribed to a specific call forwarding supplementary service (CFU, CFB, CFNR), in order to activate that service, the served user shall send an ActivationDiversion invoke component to the network using the procedure described in subclause 10.2.2.1 of EN 300 196-1 [13].

The served user shall indicate the instance(s) of the supplementary service by use of the following parameters:

- in the procedure parameter, the type of call forwarding supplementary service to be activated, i.e. the CFU (value "cfu"), CFNR (value "cfnr") or CFB (value "cfb") supplementary service;
- in the basicService parameter, the basic service for which the activation applies. If call forwarding is subscribed to for only one basic service then the user shall set the parameter to either "allServices" or indicate that basic service. If the activation applies to all basic services for which call forwarding is subscribed to and call forwarding is subscribed to for more than one basic service, the user shall set the parameter to "allServices", to activate multiple instances of the supplementary service;
- in the servedUserNr parameter, the ISDN number(s) for which the activation applies. This can either be an individual ISDN number (specified by choosing the "individualNumber") or all numbers for which the supplementary service has been subscribed to on the access (specified by choosing "allNumbers").

The served user shall indicate the supplementary service data in the forwardedToAddress parameter which shall indicate the forwarded-to address of the instance(s) of the supplementary service.

As a network provider option, the network shall verify the forwarded-to number before accepting the call forwarding request. This verification is done by a check of the forwarded-to number in the forwarding exchange.

NOTE: Although the activation request may succeed, there is no guarantee that the forwarded-to number is a valid ISDN number and that no other service problems exist with the number provided.

To activate an instance of the call forwarding supplementary service, the network shall use the procedure parameter, the basicService parameter, and the servedUserNr parameter.

If the subscription is to the whole access, the network shall ignore the value of the servedUserNr parameter and activate the call forwarding supplementary service for the whole access.

If the subscription is on a per number basis and the Multiple Subscriber Number (MSN) supplementary service is not provided to the access, the network shall ignore the value of the servedUserNr parameter and activate the call forwarding supplementary service for the single number.

If the subscription is on a per number basis and the MSN supplementary service is provided to the access, the network shall act dependant on the subscription option "activation, deactivation and interrogation for all ISDN numbers on the same access":

- a) if the value of the subscription option is "no"; and
 - the servedUserNr parameter is set to "individualNumber", the network shall activate the instance(s) of the call forwarding supplementary service relating to the single number; or
 - the servedUserNr parameter is set to "allNumbers", the network shall reject the activation and send an ActivationDiversion return error component indicating "invalidServedUserNr" to the served user.
- b) if the value of the subscription option is "yes"; and
 - the servedUserNr parameter is set to "individualNumber", the network shall activate the instance(s) of the call forwarding supplementary service relating to the single number; or
 - the servedUserNr parameter is set to "allNumbers", the network shall activate the instance(s) of the call forwarding supplementary service relating to the number(s) which are subscribed to this supplementary service.

For each number, or for the whole access, the network shall activate multiple instances of the call forwarding supplementary service if the basicService parameter is set to "allServices" and the call forwarding has been subscribed for several basic services.

If one or more instances are successfully activated, the network shall:

- send an ActivationDiversion return result component as described in subclause 10.2.2.1 of EN 300 196-1 [13]; and
- unless a point-to-point terminal configuration is known to exist at the user-network interface, send to all users (the Called party number information element shall not be included) at the access an ActivationStatusNotificationDiv invoke component using the procedures for status notification described in subclause 10.2.5 of EN 300 196-1 [13].

The network shall indicate the instance(s) of the supplementary service by use of the following parameters:

- in the procedure parameter, the type of call forwarding supplementary service activated, i.e. the CFU (value "cfu"), CFNR (value "cfnr") or CFB (value "cfb") supplementary service;
- in the basicService parameter, the basic service as indicated in the ActivationDiversion invoke component;
- in the servedUserNr parameter, the ISDN number(s) for which the activation applies. This can either be an individual ISDN number (specified by choosing the "individualNumber") or all numbers on the access (specified by choosing "allNumbers").

The network shall indicate the supplementary service data in the forwardedToAddress parameter which shall indicate the forwarded-to address of this instance of the supplementary service.

Subsequent procedures are as specified in subclause 10.2.2.1 of EN 300 196-1 [13] for terminating the transaction.

An activation can be modified by a subsequent activation (reactivation) procedure.

The basicService parameter set to "allServices" or the servedUserNr parameter set to "allNumbers" within the ActivationDiversioN invoke component indicates one or multiple instances of the supplementary service. A single ActivationDiversioN return result indicates the result no matter how many instances can be activated. Only if all requested instances can be activated, or reactivated, an ActivationDiversioN return result component shall be given.

An activation request covering multiple instances shall apply even if each instance was previously deactivated with a single deactivation request. An activation request covering a single instance shall apply even if that instance was previously deactivated with a multiple deactivation request.

When the served user receives a correctly encoded ActivationDiversioN return result component, and delivered as specified in EN 300 196-1 [13], subclause 10.2.2.1, then the served user shall accept the provided information and not respond to the network.

9.1.1.2 Exceptional procedures for diversion services other than selective call forwarding services

If the network is unable to activate the call forwarding supplementary service, the network shall send an ActivationDiversioN return error component to the served user within a Facility information element, using the procedure in subclause 10.2.2.2 of EN 300 196-1 [13], indicating one of the following error values:

- "notSubscribed", if (for a given ISDN number or for the whole access) the requested call forwarding supplementary service has not been subscribed to for the indicated basic service;
- "notAvailable", if the requested call forwarding supplementary service is not available for the indicated basic service;
- "invalidServedUserNr", if the ISDN number provided to identify the served user is not a valid number;
- "supplementaryServiceInteractionNotAllowed", if the provision of the call forwarding supplementary service activation is precluded by a procedure within clause 5 of EN 300 195-1 [12];
- "basicServiceNotProvided", if the served user has not subscribed to the basic service for which the call forwarding supplementary service was requested;
- "resourceUnavailable", if the resources required to perform adequately the requested call forwarding supplementary service are not available;
- "InvalidDivertedToNr", if the indicated forwarded-to number cannot be accepted;
- "SpecialServiceNr", if the indicated forwarded-to number identifies a special service number (e.g. police, emergency, operator) and forwarding is prohibited to this special service number;
- "DiversionToServedUserNr", if the indicated forwarded-to number is identical to the ISDN number identifying the served user.

On expiration of timer T-ACTIVATE and the served user not having received any response to the ActivationDiversioN invoke component, the served user shall consider that this attempt to activate the call forwarding supplementary service has failed.

Subsequent procedures for the network and the user are as specified in subclause 10.2.2.2 of EN 300 196-1 [13] for terminating the transaction.

When activation of multiple instances of a call forwarding supplementary service is requested, and if any instance cannot be activated, or reactivated, then none of the requested instances shall be activated. The error value shall be related to an instance that could not be activated or reactivated.

The served user, on receiving a reject component, shall take no action, and remain in the same state as before the ActivationDiversioN invoke component was sent.

If the network receives a reject component from the served user, it need not correlate it to the procedure in this subclause but it shall have no impact on the call forwarding supplementary service.

9.1.1.3 Normal operation for the selective call forwarding services

Having subscribed to a specific call forwarding supplementary service (SCFB, SCFNR, SCFU) in order to activate that service, the served user shall send an ActivationSCF invoke component to the network using the procedure described in subclause 10.2.2.1 of EN 300 196-1 [13].

The served user shall indicate the instance(s) of the supplementary service by use of the following parameters:

- in the sCFProcedure parameter, the type of call forwarding supplementary service to be activated, i.e. the SCFB (value "scfb"), SCFNR (value "scfnr") or SCFU (value "scfu") supplementary service;
- in the basicService parameter, the basic service for which the activation applies. If the SCF supplementary service is subscribed to for only one basic service then the user shall set the parameter to either "allServices" or indicate that basic service. If the activation applies to all basic services for which the SCF supplementary service is subscribed to and SCF supplementary service is subscribed to for more than one basic service, the user shall set the parameter to "allServices", to activate multiple instances of the supplementary service;
- in the servedUserNr parameter, the ISDN number(s) for which the activation applies. This can either be an individual ISDN number (specified by choosing the "individualNumber") or all numbers for which the supplementary service has subscribed to on the access (specified by choosing "allNumbers");
- in the sCFListInUse parameter, the number of the screening list to be activated. Inclusion of this parameter is optional if only one screening list has been registered with the network.

The served user shall indicate the supplementary service data in the forwardedToAddress which shall indicate the forwarded-to address of the instance(s) of the supplementary service.

The network may verify the forwarded-to number before accepting the SCF request.

NOTE: Although the activation request may succeed, there is no guarantee that the forward-to number is a valid ISDN number and that no other service problems exist with the number provided.

To activate an instance of the Selective Call Forwarding supplementary service, the network shall use the sCFProcedure parameter, the basicService parameter, the servedUserNr parameter and the sCFListInUse parameter.

If the subscription is to the whole access, the network shall ignore the value of the servedUserNr parameter and activate the call forwarding supplementary service for the whole access.

If the subscription is on a per number basis and the Multiple subscriber Number (MSN) supplementary service is not provided to the access, the network shall ignore the value of the servedUserNr parameter and activate the SCF supplementary service for the single number.

If the subscription is on a per number basis and the MSN supplementary service is provided to the access, the network shall act dependant on the subscription option "activation, deactivation and interrogation for all ISDN numbers on the same access":

- a) if the value of the subscription option is "no"; and
 - the servedUserNr parameter is set to "individualNumber", the network shall activate the instance(s) of the SCF supplementary service relating to the single number; or
 - the servedUserNr parameter is set to "allNumbers", the network shall reject the activation and send an ActivationSCF return error component indicating "invalidServedUserNr" to the served user.
- b) if the value of the subscription option is "yes"; and
 - the servedUserNr parameter is set to "individualNumber", the network shall activate the instance(s) of the SCF supplementary service relating to the single number; or
 - the servedUserNr parameter is set to "allNumbers", the network shall activate the instance(s) of the SCF supplementary service relating to the number(s) which are subscribed to this supplementary service.

For each number, or for the whole access, the network shall activate multiple instances of the SCF supplementary service if the basicService parameter is set to "allServices" and the SCF has been subscribed for several basic services."

If one or more instances are successfully activated, the network shall:

- a) send an ActivationSCF return result component as described in subclause 10.2.2.1 of EN 300 196-1 [13]; and
- b) unless a point-to-point terminal configuration is known to exist at the user-network interface, send to all users (the Called party number information element shall not be included) at the access an ActivationStatusNotificationSCF invoke component using the procedures for status notification described in subclause 10.2.5 of EN 300 196-1 [13].

The network shall indicate the instance(s) of the supplementary service by use of the following parameters:

- in the sCFProcedure parameter, the type of selective call forwarding supplementary service activated, i.e. the SCFB (value "scfb"), SCFNR (value "scfnr") or SCFU (value "scfu") supplementary service;
- in the basicService parameter, the basic service as indicated in the ActivationSCF invoke component;
- in the servedUserNr parameter, the ISDN number(s) for which the activation applies. This can either be an individual ISDN number (specified by choosing the "individualNumber") or all numbers on the access (specified by choosing "allNumbers").
- in the sCFListInUse parameter the number of the screening list that has been activated. This parameter is not included if the user has only registered one list.

The network shall indicate the supplementary service data in the forwardedToAddress parameter which shall indicate the forwarded-to address.

Subsequent procedures are as specified in subclause 10.2.2.1 of EN 300 196-1 [13] for terminating the transaction.

An activation of an instance of the supplementary service can be modified by a subsequent activation (reactivation) procedure of the same instance of that supplementary service.

The basicService parameter set to "allServices" or the servedUserNr parameter set to "allNumbers" within the ActivationSCF invoke component indicates one or multiple instances of the supplementary service. A single ActivationSCF return result component indicates the result no matter how many instances can be activated. Only if all requested instances can be activated, or reactivated, an ActivationSCF return result component shall be given.

An activation request covering multiple instances shall apply even if each instance was previously deactivated with a single deactivation request. An activation request covering a single instance shall apply even if that instance was previously deactivated with a multiple deactivation request.

When the served user receives a correctly encoded ActivationSCF return result component, and delivered as specified in EN 300 196-1 [13] subclause 10.2.2.1, then the user shall accept the provided information and not respond to the network.

9.1.1.4 Exceptional procedures for the selective call forwarding services

If the network is unable to activate the selective call forwarding supplementary service, the network shall send an ActivationSCF return error component to the served user within a Facility information element, using the procedure in subclause 10.2.2.2 of EN 300 196-1 [13]. The reasons for SCF not activated are the following error values:

- "noScreeningListSpecified", if no screening list has been specified and more than one screening list is registered;
- "invalidScreeningListID", if an incorrect identifier was used for the screening list;
- "notSubscribed", if (for a given ISDN number or for the whole access) the requested call forwarding supplementary service has not been subscribed to for any basic service;
- "notAvailable", if the requested selective call forwarding supplementary service is not available for the indicated basic service;
- "invalidServedUserNr", if the ISDN number provided to identify the served user is not a valid number;
- "supplementaryServiceInteractionNotAllowed", if the provision of the selective call forwarding supplementary service activation is precluded by a procedure within clause 5 of EN 300 195-1 [12];
- "basicServiceNotProvided", if the served user has not subscribed to the basic service for which the selective call forwarding service was requested;
- "resourceUnavailable", if the resources required to perform adequately the requested selective call forwarding service are not available;

- "invalidDivertedToNr", if the indicated forwarded-to number cannot be accepted;
- "specialServiceNr", if the indicated forwarded-to number identifies a special number (e.g. police, emergency, operator) and forwarding is prohibited to this special service number;
- "diversionToServedUserNr", if the indicated forwarded-to number is identical to the ISDN number identifying the served user.

On expiration of timer T-ACTIVATE and the served user not having received any response to the ActivationSCF invoke component, the served user shall consider that this attempt to activate the SCF supplementary service has failed.

Subsequent procedures are as specified in subclause 10.2.2.2 of EN 300 196-1 [13] for terminating the transaction.

When activation of multiple instances of a SCF supplementary service is requested, and if any instance cannot be activated, or reactivated, then none of the requested instances shall be activated. The error value shall be related to an instance that could not be activated or reactivated.

The served user, on receiving a reject component, shall take no action, and remain in the same state as before the ActivationSCF invoke component was sent.

If the network receives a reject component from the served user, it need not correlate it to the procedure in this subclause but it shall have no impact on the SCF supplementary service.

9.1.2 Deactivation

9.1.2.1 Normal operation for diversion services other than selective call forwarding services

In order to deactivate a call forwarding supplementary service, the served user shall send a DeactivationDiversion invoke component to the network using the procedure described in subclause 10.2.3.1 of EN 300 196-1 [13].

The served user shall indicate the instance(s) of the supplementary service by use of the following parameters:

- in the procedure parameter, the type of call forwarding supplementary service to be deactivated, i.e. the CFU (value "cfu"), CFNR (value "cfnr") or CFB (value "cfb") supplementary service;
- in the basicService parameter, the basic service for which the deactivation applies. If call forwarding is subscribed to for only one basic service then the user shall set the parameter to either "allServices" or indicate that basic service. If the deactivation applies to all basic services for which call forwarding is subscribed to and call forwarding is subscribed to for more than one basic service, the user shall set the parameter to "allServices", to deactivate multiple instances of the supplementary service;
- in the servedUserNr parameter, the ISDN number(s) for which the deactivation applies. This can either be an individual ISDN number (specified by choosing the "individualNumber") or all numbers for which the supplementary service has been activated on the access (specified by choosing "allNumbers").

To deactivate an instance of the call forwarding supplementary service, the network shall use the procedure parameter, the basicService parameter, and the servedUserNr parameter.

If the subscription is to the whole access, the network shall ignore the value of the servedUserNr parameter and deactivate the call forwarding supplementary service for the whole access.

If the subscription is on a per number basis and the MSN supplementary service is not provided to the access, the network shall ignore the value of the servedUserNr parameter and deactivate the call forwarding supplementary service for the single number.

If the subscription is on a per number basis and the MSN supplementary service is provided to the access, the network shall act dependant on the subscription option "activation, deactivation and interrogation for all ISDN numbers on the same access":

- a) if the value of the subscription option is "no"; and
 - the servedUserNr parameter is set to "individualNumber", the network shall deactivate the instance(s) of the call forwarding supplementary service relating to the single number; or

- the servedUserNr parameter is set to "allNumbers", the network shall reject the deactivation and send a DeactivationDiversion return error component indicating "invalidServedUserNr" to the served user.
- b) if the value of the subscription option is "yes"; and
- the servedUserNr parameter is set to "individualNumber", the network shall deactivate the instance(s) of the call forwarding supplementary service relating to the single number; or
 - the servedUserNr parameter is set to "allNumbers", the network shall deactivate the instance(s) of the call forwarding supplementary service which have been activated for all the number(s) which are subscribed to this supplementary service.

For each number, or for the whole access, the network shall deactivate multiple instances of the call forwarding supplementary service if the basicService parameter is set to "allServices" and the call forwarding has been activated for several basic services.

If one or more instances are successfully deactivated, the network shall:

- a) send a DeactivationDiversion return result component using the procedure in subclause 10.2.3.1 of EN 300 196-1 [13]; and
- b) unless a point-to-point terminal configuration is known to exist at the user-network interface, send to all users (the Called party number information element shall not be included) at the access a DeactivationStatusNotificationDiv invoke component using the procedures for status notification described in subclause 10.2.5 of EN 300 196-1 [13].

The network shall indicate the instance(s) of the supplementary service by use of the following parameters:

- in the procedure parameter, the type of call forwarding supplementary service deactivated, i.e. the CFU (value "cfu"), CFNR (value "cfnr") or CFB (value "cfb") supplementary service;
- in the basicService parameter, the basic service as indicated in the DeactivationDiversion invoke component;
- in the servedUserNr parameter, the ISDN number(s) for which the deactivation applies. This can either be an individual ISDN number (specified by choosing the "individualNumber") or all numbers on the access (specified by choosing "allNumbers").

Subsequent procedures are as specified in subclause 10.2.3.1 of EN 300 196-1 [13] for terminating the transaction.

The basicService parameter set to "allServices" or the servedUserNr parameter set to "allNumbers" within the DeactivationDiversion invoke component indicates one or multiple instances of the supplementary service. A single DeactivationDiversion return result indicates the result no matter how many instances can be deactivated. Only if all requested instances can be deactivated a DeactivationDiversion return result component shall be given.

A deactivation request covering multiple instances shall apply even if each instance was previously activated with a single activation request. A deactivation request covering a single instance shall apply even if that instance was previously activated with a multiple activation request.

When the served user receives a correctly encoded DeactivationDiversion return result component, and delivered as specified in EN 300 196-1 [13], subclause 10.2.3.1, then the served user shall accept the provided information and not respond to the network.

9.1.2.2 Exceptional procedures for diversion services other than selective call forwarding services

If the network is unable to deactivate the call forwarding supplementary service, the network shall send a DeactivationDiversion return error component to the served user within a Facility information element, using the procedure described in subclause 10.2.3.2 of EN 300 196-1 [13], indicating one of the following error values:

- "notSubscribed", if (for a given ISDN number or for the whole access) the requested call forwarding supplementary service has not been subscribed to for the indicated basic service;
- "notAvailable", if the requested call forwarding supplementary service is not available for the indicated basic service;
- "invalidServedUserNr", if the ISDN number provided to identify the served user is not a valid number;

- "NotActivated", if none of the requested instances of the supplementary service is activated.

On expiration of timer T-DEACTIVATE and the served user not having received any response to the DeactivationDiversion invoke component, the served user shall consider that this attempt to deactivate the call forwarding supplementary service has failed and that the call forwarding supplementary service may still be activated.

Subsequent procedures for the network and the user are as specified in subclause 10.2.3.2 of EN 300 196-1 [13] for terminating the transaction.

When deactivation of multiple instances of a call forwarding supplementary service is requested, and if any instance cannot be deactivated, then none of the requested instances shall be deactivated. The error value shall be related to an instance that could not be deactivated.

The served user, on receiving a reject component, shall take no action, and remain in the same state as before the DeactivationDiversion invoke component was sent.

If the network receives a reject component from the served user, it need not correlate it to the procedure in this subclause but it shall have no impact on the call forwarding supplementary service.

9.1.2.3 Normal operation for the selective call forwarding services

In order to deactivate a selective call forwarding supplementary service, the served user shall send a DeactivationSCF invoke component to the network using the procedure described in subclause 10.2.3.1 of EN 300 196-1 [13].

The served user shall indicate the instance(s) of the supplementary service to be deactivated by use of the following parameters:

- in the sCFProcedure parameter, the type of selective call forwarding supplementary service to be deactivated, i.e. the SCFB (value "scfb"), SCFNR (value "scfnr") or SCFU (value "scfu") supplementary service;
- in the basicService parameter, the basic service for which the deactivation applies. If the SCF supplementary service is subscribed to for only one basic service then the user shall set the parameter to either "allServices" or indicate that basic service. If the deactivation applies to all basic services for which the SCF supplementary service is subscribed to and SCF supplementary service is subscribed to for more than one basic service, the user shall set the parameter to "allServices", to deactivate multiple instances of the supplementary service;
- in the servedUserNr parameter, the ISDN number(s) for which the deactivation applies. This can either be an individual ISDN number (specified by choosing the "individualNumber") or all numbers for which the supplementary service has been activated on the access (specified by choosing "allNumbers");
- in the sCFListInUse parameter, the number of the screening list to be deactivated. Inclusion of this parameter is optional if only one screening list has been registered with the network, or all instances corresponding to that sCFProcedure, basicService and servedUserNr parameters are to be deactivated.

To deactivate an instance of the Selective Call Forwarding supplementary service, the network shall use the sCFProcedure parameter, the basicService parameter and the servedUserNr.

If the subscription is to the whole access, the network shall ignore the value of the servedUserNr parameter and activate the SCF supplementary service for the whole access.

If the subscription is on a per number basis and the Multiple Subscriber Number (MSN) supplementary service is not provided to the access, the network shall ignore the value of the servedUserNr parameter and deactivate the SCF supplementary service for the single number.

If the subscription is on a per number basis and the MSN supplementary service is provided to the access, the network shall act dependant on the subscription option "activation, deactivation and interrogation for all ISDN numbers on the same access":

- a) if the value of the subscription option is "no"; and
 - the servedUserNr parameter is set to "individualNumber", the network shall deactivate the instance(s) of the SCF supplementary service relating to the single number; or
 - the servedUserNr parameter is set to "allNumbers", the network shall reject the deactivation and send an DeactivationSCF return error component indicating "invalidServedUserNr" to the served user.

- b) if the value of the subscription option is "yes"; and
- the servedUserNr parameter is set to "individualNumber", the network shall deactivate the instance(s) of the SCF supplementary service relating to the single number; or
 - the servedUserNr parameter is set to "allNumbers", the network shall deactivate the instance(s) of the SCF supplementary service which have been activated for all number(s).

For each number, or for the whole access, the network shall deactivate multiple instances of the SCF supplementary service if the basicService parameter is set to "allServices" and the SCF has been activated for several basic services."

If one or more instances are successfully deactivated, the network shall:

- a) send a DeactivationSCF return result component using the procedure in subclause 10.2.3.1 of EN 300 196-1 [13]; and
- b) unless a point-to-point terminal configuration is known to exist at the user-network interface, send to all users (the Called party number information element shall not be included) at the access a DeactivationStatusNotificationSCF invoke component using the procedures for status notification described in subclause 10.2.5 of EN 300 196-1 [13].

The network shall indicate the instance(s) of the supplementary service by use of the following parameters:

- in the sCFProcedure parameter, the type of selective call forwarding supplementary service deactivated, i.e. the SCFB (value "scfb"), SCFNR (value "scfnr") or SCFU (value "scfu") supplementary service;
- in the basicService parameter, the basic service as indicated in the DeactivationSCF invoke component;
- in the servedUserNr parameter, the ISDN number(s) for which the deactivation applies. This can either be an individual ISDN number (specified by choosing the "individualNumber") or all numbers on the access (specified by choosing "allNumbers");
- in the sCFListInUse parameter the number of the screening list that has been deactivated. The parameter is not included if there is only one registered list, or all instances corresponding to that sCFProcedure, basicService and servedUserNr parameters have been deactivated.

NOTE: Activation of the SCF supplementary service with a specified combination of the same basic service, screening list number and type of SCF to another number (reactivation), causes the previous activation of SCF to be deactivated.

Subsequent procedures are as specified in subclause 10.2.3.1 of EN 300 196-1 [13] for terminating the transaction.

The basicService parameter set to "allServices" or the servedUserNr parameter set to "allNumbers" within the DeactivationSCF invoke component indicates one or multiple instances of the supplementary service. A single DeactivationSCF return result component indicates the result no matter how many instances can be deactivated. Only if all requested instances can be deactivated a DeactivationSCF return result component shall be given.

A deactivation request covering multiple instances shall apply even if each instance was previously activated with a single activation request. A deactivation request covering a single instance shall apply even if that instance was previously activated with a multiple activation request.

When the served user receives a correctly encoded DeactivationSCF return result component, and delivered as specified in EN 300 196-1 [13] subclause 10.2.3.1, then the user shall accept the provided information and not respond to the network.

9.1.2.4 Exceptional procedures for the selective call forwarding services

If the network is unable to deactivate the selective call forwarding supplementary service, the network shall send a DeactivationSCF return error component to the served user within a Facility Information element, using the procedure described in subclause 10.2.3.2 of EN 300 196-1 [13], indicating one of the following error values:

- "not Subscribed", if (for a given ISDN number or for the whole access) the requested selective call forwarding supplementary service has not been subscribed to for the indicated basic service;
- "notAvailable", if the requested selective call forwarding supplementary service is not available for the indicated basic service;

- "invalidServedUserNr", if the ISDN number provided to identify the served user is not a valid number;
- "notActivated", if none of the requested instances of the supplementary service is activated;
- "invalidScreeningListID", if an incorrect identifier was used for the screening list.

On expiration of timer T-DEACTIVATE and the served user not having received any response to the DeactivationSCF invoke component, the served user shall consider that this attempt to deactivate the selective call forwarding supplementary service has failed and that the selective call forwarding supplementary service may still be activated.

Subsequent procedures for the network and the user are as specified in subclause 10.2.3.2 of EN 300 196-1 [13] for terminating the transaction.

When deactivation of multiple instances of a selective call forwarding supplementary service is requested, and if any instance cannot be deactivated, then none of the requested instances shall be deactivated. The error value shall be related to an instance that could not be deactivated.

The served user, on receiving a reject component, shall take no action, and shall remain in the same state as before the DeactivationSCF invoke component was sent.

If the network receives a reject component from the served user, it need not correlate it to the procedure in this subclause but it shall have no impact on the SCF supplementary service.

9.1.3 Interrogation of the served user numbers

9.1.3.1 Normal procedures

In order to obtain the numbers at an interface for which any call forwarding supplementary service has been activated, the served user shall send an InterrogateServedUserNumbers invoke component to the network using the procedure described in subclause 10.2.4.1 of EN 300 196-1 [13].

On receiving an InterrogateServedUserNumbers invoke component, the network shall, if the value of the subscription option "activation, deactivation and interrogation for all ISDN numbers on the same access" is "yes", send an InterrogateServedUserNumbers return result component to the served user using the procedure described in subclause 10.2.4.1 of EN 300 196-1 [13]. This component shall specify, within the ServedUserNumberList parameter, each ISDN number that has any instance of a call forwarding supplementary service associated with it. An ISDN number shall occur only once. If no activation exists, the ServedUserNumberList parameter shall have size zero.

Subsequent procedures are as specified in subclause 10.2.4.1 of EN 300 196-1 [13] for terminating the transaction.

When the served user receives a correctly encoded InterrogateServedUserNumbers return result component, and delivered as specified in EN 300 196-1 [13], subclause 10.2.4.1, then the user shall accept the provided information and not respond to the network.

9.1.3.2 Exceptional procedures

If the network is unable to provide the information requested, the network shall send an InterrogateServedUserNumbers return error component to the user within a Facility information element, using the procedure described in subclause 10.2.4.2 of EN 300 196-1 [13], indicating one of the following error values:

- "notSubscribed", if (for a given ISDN number or for the whole access) none of the call forwarding supplementary services have been subscribed to, or if the value of the subscription option "activation, deactivation and interrogation for all ISDN numbers on the same access" is "no";
- "notAvailable", if the requested information is not available or if the data provided by the network exceeds the maximum length allowed for a message.

On expiration of timer T-INTERROGATE and the served user not having received any response to the InterrogateServedUserNumbers invoke component, the served user shall consider that this attempt to interrogate the call forwarding supplementary service has failed.

Subsequent procedures for the network and the user are as specified in subclause 10.2.4.2 of EN 300 196-1 [13] for terminating the transaction.

The served user, on receiving a reject component, shall take no action, and remain in the same state as before the InterrogateServedUserNumbers invoke component was sent.

If the network receives a reject component from the served user, it need not correlate it to the procedure in this subclause but it shall have no impact on the call forwarding supplementary service.

9.1.4 Interrogation of a single or multiple instances of the supplementary service

9.1.4.1 Normal operation for diversion services other than the selective call forwarding services

In order to obtain the details of the instance(s) of a call forwarding supplementary service, the served user shall send an InterrogationDiversion invoke component to the network using the procedure described in subclause 10.2.4.1 of EN 300 196-1 [13].

The served user shall indicate the instance(s) of the supplementary service by use of the following parameters:

- in the procedure parameter, the type of call forwarding supplementary service to be interrogated, i.e. the CFU (value "cfu"), CFNR (value "cfnr") or CFB (value "cfb") supplementary service;
- in the basicService parameter, the value "allServices" or an individual basic service;
- in the servedUserNr parameter, the ISDN number(s) for which the interrogation applies. This can either be an individual ISDN number (specified by choosing the "individualNumber") or all numbers on the access (specified by choosing "allNumbers").

Multiple instances may be addressed when at least one of the values "allServices" or "allNumbers" is used in the interrogation request.

On receiving such an InterrogationDiversion invoke component, the network shall collect data for the instance(s) of the call forwarding supplementary service by use of the procedure parameter, the basicService parameter, and the servedUserNr parameter.

If subscription is to the whole access, the network shall ignore the value of the servedUserNr parameter and collect data of the call forwarding supplementary service for the whole access.

If subscription is on a per number basis and the MSN supplementary service is not provided to the access, the network shall ignore the value of the servedUserNr and collect data of the call forwarding supplementary service for the single number.

If subscription is on a per number basis and the MSN supplementary service is provided to the access, the network shall act dependant on the subscription option "activation, deactivation and interrogation for all ISDN numbers on the same access":

- a) if the value of the subscription option is set to "no"; and
 - if the servedUserNr parameter is set to "individualNumber", the network shall collect data of the instance(s) of the call forwarding supplementary service relating to the single number; or
 - the servedUserNr parameter is set to "allNumbers", the network shall reject the interrogation and send an InterrogationDiversion return error component indicating "invalidServedUserNr" to the served user.
- b) if the value of the subscription option is set to "yes"; and
 - if the servedUserNr parameter is set to "individualNumber", the network shall collect data of the instance(s) of the call forwarding supplementary service relating to the single number; or
 - the servedUserNr parameter is set to "allNumbers", the network shall collect data of the instance(s) of the call forwarding supplementary service which have been activated for all the number(s) which are subscribed to this supplementary service.

For each number, or for the whole access, the network shall collect data of multiple instances of the call forwarding supplementary service if the basicService parameter is set to "allServices" and the call forwarding has been activated for several basic services.

The collected data shall be included within one or more IntResult parameters of the InterrogationDiversion return result component sent to the served user using the procedure described in subclause 10.2.4.1 of EN 300 196-1 [13].

For each activation that exists, the IntResult parameter shall be provided, containing:

- the procedure parameter which shall be identical to those contained in the invoke component;
- the servedUserNr parameter which shall indicate the number for which the instance applies. Its value shall be identical to the value contained in the invoke component unless:
 - the value "allNumbers" has been received and the call forwarding supplementary service has been subscribed on a per ISDN number basis. In this case, the related individual number is provided;
 - this value has been ignored by the network (subscription applies for the whole access or the MSN supplementary service is not provided to the access). In these cases, the value "allNumbers" is systematically used;
- the basicService parameter which shall indicate the basic service for which the instance applies;
- the forwardedToAddress parameter which shall indicate the forwarded-to address of this instance of the supplementary service.

If no activation exists, the IntResultList parameter shall have size zero.

Subsequent procedures are as specified in subclause 10.2.4.1 of EN 300 196-1 [13] for terminating the transaction.

When the served user receives a correctly encoded InterrogationDiversion return result component, and delivered as specified in EN 300 196-1 [13], subclause 10.2.4.1, then the user shall accept the provided information and not respond to the network.

9.1.4.2 Exceptional procedures for diversion services other than the selective call forwarding services

If the network is unable to provide the information requested, the network shall send an InterrogationDiversion return error component to the user within a Facility information element, according to the procedures described in subclause 10.2.4.2 of EN 300 196-1 [13], indicating one of the following error values:

- "notSubscribed", if (for a given ISDN number or for the whole access) the requested call forwarding supplementary service has not been subscribed to for any basic service;
- "notAvailable", if the requested call forwarding supplementary service is not available for any basic service or if the data provided by the network exceeds the maximum length allowed for a message;
- "invalidServedUserNr", if the ISDN number provided to identify the served user is not a valid number.

On expiration of timer T-INTERROGATE and the served user not having received any response to the InterrogationDiversion invoke component, the served user shall consider that this attempt to interrogate the call forwarding supplementary service has failed.

Subsequent procedures for the network and the user are as specified in subclause 10.2.4.2 of EN 300 196-1 [13] for terminating the transaction.

The served user, on receiving a reject component, shall take no action, and enter the state that existed before the InterrogationDiversion invoke component was sent.

If the network receives a reject component from the served user, it need not correlate it to the procedure in this subclause but it shall have no impact on the call forwarding supplementary service.

9.1.4.3 Normal operations for selective call forwarding services

In order to obtain the details of the instance(s) of a selective call forwarding supplementary service, the served user shall send an InterrogationSCF invoke component to the network using the procedure described in subclause 10.2.4.1 of EN 300 196-1 [13].

The served user shall indicate the instance(s) of the supplementary service by use of the following parameter:

- in the servedUserNr parameter, the ISDN number for which the interrogation applies.

The served user shall indicate the supplementary service data in the sCFEveryList parameter which shall indicate whether all screening lists or only those currently in use are to be interrogated.

On receiving such an InterrogationSCF invoke component, the network shall collect data for the interrogation of the selective call forwarding supplementary service by use of the servedUserNr parameter and the sCFEveryList parameter.

The collected data shall be included within one IntResultSCF parameters of the InterrogationSCF return result component sent to the served user using the procedure described in subclause 10.2.4.1 of EN 300 196-1 [13].

When the interrogation has been made for all screening lists, the IntResultSCF parameter shall contain, for each screening list that exists, the an SCFListInfo parameter, containing:

- the screeningListIdentifier parameter which shall indicate the screening list to which this data refers, this parameter shall not be included if the user has only registered one screening list with the network;
- the sCFCurrentlyInUse parameter which will indicate whether the screening list identified is currently in use;
- the sCFProcedure parameter which shall indicate the type of call forwarding to which the screening list applies, optional, only for lists in use;
- the forwardToAddress parameter which shall contain the forward to number, optional only for lists in use.

When the interrogation has been made for all screening lists currently in use, for each screening list currently in use, the SCFInUse parameter shall be provided, containing:

- the SCFListInUse parameter which will identify the screening list;
- the sCFProcedure parameter which shall indicate the type of call forwarding to which the screening list applies;
- the forwardToAddress parameter which shall contain the forward to number.

The priority of the screening lists shall be indicated by the order of presence in the IntResultSCF parameter. The highest priority list is returned first. If no screening lists are in use, the activatedSCFLists parameter within the IntResultSCF parameter shall have size zero.

Subsequent procedures are as specified in subclause 10.2.4.1 of EN 300 196-1 [13] for terminating the transaction.

When the served user receives a correctly encoded InterrogationSCF return result component, and delivered as specified in EN 300 196-1 [13] subclause 10.2.4.1, then the user shall accept the provided information and not respond to the network.

9.1.4.4 Exceptional procedures for the selective call forwarding services

If the network is unable to provide the information requested, the network shall send an InterrogationSCF return error component to the user within a Facility information element, according to the procedures described in subclause 10.2.4.2 of EN 300 196-1 [13], indicating one of the following error values:

- "notSubscribed", if (for a given ISDN number or for the whole access) the requested selective call forwarding supplementary service has not been subscribed to for any basic service;
- "notAvailable", if the requested selective call forwarding supplementary service is not available for any basic service or if the data provided by the network exceeds the maximum length allowed for a message;
- "invalidServedUserNr", if the ISDN number provided to identify the served user is not a valid number.

On expiration of timer T-INTERROGATE and the served user not having received any response to the InterrogateSCF invoke component, the served user shall consider that this attempt to interrogate the selective call forwarding supplementary service has failed.

Subsequent procedures for the network and the user are as specified in subclause 10.2.4.2 of EN 300 196-1 [13] for terminating the transaction.

The served user, on receiving a reject component, shall take no action and enter the state that existed before the InterrogateSCF invoke component was sent.

If the network receives a reject component from the served user, it need not correlate it to the procedure in this subclause but it shall have no impact on the selective call forwarding supplementary service.

9.1.5 Procedures for interrogation of a specific screening list

9.1.5.1 Normal procedures

In order to obtain the contents of a particular screening list at the served users access, the served user shall send an InterrogateSCFList invoke component to the network using the procedure described in subclause 10.2.4.1 of EN 300 196-1 [13].

The served user shall indicate the instance(s) of the supplementary service to be interrogated by use of the following parameters:

- in the servedUserNr parameter, the ISDN number(s) for which the interrogation applies;
- in the ScreeningListIndication parameter, the identity of screening list to be interrogated. If the user has only registered one screening list with the network, this parameter shall be included.

To interrogate a screening list of the selective call forwarding supplementary service, the network shall use the servedUserNr parameter and the screeningListIdentifier parameter.

If the requested screening list is successfully interrogated, the collected data shall be included the ScreeningListIndication parameters of the InterrogateSCFList return result component sent to the served user using the procedure in subclause 10.2.4.1 of EN 300 196-1 [13].

The ScreeningListIndication parameter shall be provided, containing:

- in the ScreeningList parameter, the contents of the requested screening list and its identifier as agreed between the user and the network provider at subscription time;
- an indication whether the requested screening list is to be used for implicit or explicit call forwarding, using the listExplicit parameter;
- the sCFProcedure parameter which shall indicate the type of forwarding to which the screening list applies, optional, only for lists in use;
- the forwardToAddress parameter that which shall contain the forward to number, optional, only for lists in use.

Subsequent procedures are as specified in subclause 10.2.4.1 of EN 300 196-1 [13] for terminating the transaction.

When the served user receives a correctly encoded InterrogateSCFList return result component, and delivered as specified in EN 300 196-1 [13] subclause 10.2.4.1, then the user shall accept the provided information and not respond to the network.

9.1.5.2 Exceptional procedures

If the network is unable to provide the information requested, the network shall send an InterrogateSCFList return error component to the user within a Facility information element, using the procedure described in subclause 10.2.4.2 of EN 300 196-1 [13], indicating one of the following error values:

- "notSubscribed", if (for a given ISDN number or for the whole access) the requested selective call forwarding supplementary service has not been subscribed to;

- "notAvailable", if the requested information is not available, or if the data provided by the network exceeds the maximum length allowed for a message;
- "invalidServedUserNr", if the ISDN number provided to identify the served user is not a valid number;
- "invalidScreeningListID", if an incorrect identifier was used for the screening list;
- "noScreeningListSpecified", if no screening list has been specified.

On expiration of timer T-INTERROGATE and the served user not having received any response to the InterrogateSCFList invoke component, the served user shall consider that this attempt to interrogate a screening list for the selective call forwarding supplementary service has failed.

Subsequent procedures for the network and the user are as specified in subclause 10.2.4.2 of EN 300 196-1 [13] for terminating the transaction.

The served user, on receiving a reject component, shall take no action, and shall remain in the same state as before the InterrogateSCFList invoke component was sent.

If the network receives a reject component from the served user, it need not correlate it to the procedure in this subclause but it shall have no impact on the SCF supplementary service.

9.2 Invocation and operation

9.2.1 Collection and analysis of diversion information at the calling network

All procedures at the calling user are provided as part of the basic call control and subscription to any specific diversion supplementary services is not required.

9.2.1.1 Normal operation

When diversion is invoked, and for each subsequent diversion, the calling network will receive the following information from the diverting network:

- the value of the subscription option "calling user is notified of diversion";
- the diverting cause;
- the diverted-to number.

The calling network shall summarize the information received of each diversion as it occurs for the subscription option "calling user is notified of diversion" to produce the summary condition "calling user is notified of diversion". This summary condition shall take one of the following values:

- a) "no", if any subscription option "calling user is notified of diversion" received so far contained the value "no";
- b) "yes, without diverted-to number", if case a) does not apply, and if any subscription option "calling user is notified of diversion" received so far contained the value "yes, without diverted-to number";
- c) "yes, with diverted-to number", if neither case a) nor case b) apply.

9.2.1.2 Exceptional procedures

Not applicable.

9.2.2 Notification of diversion to the calling user

All the procedures at the calling user are provided as part of the basic call control and subscription to any specific diversion supplementary services is not required.

9.2.2.1 Normal operation

When the first diversion after the call is requested is indicated to the calling network, and if the summary condition "calling user is notified of diversion" has a value other than "no" (in this case the summary condition is equivalent to the received subscription option) then the calling network shall send an appropriate message to the calling user with the Notification indicator information element coded "call is diverting". No other information concerning the diversion shall be included at this time.

When a subsequent diversion is indicated to the calling network with the diverting cause diversion due to either the CFNR, SCFNR or the CD alerting supplementary services (i.e. the served user has reached the alerting phase), and if the summary condition "calling user is notified of diversion" has a value other than "no" then the calling network shall send an appropriate message to the calling user with the Notification indicator information element coded "call is diverting". No other information concerning the diversion shall be included at this time.

If one of the diversions is due to either the CFNR, SCFNR or the CD alerting supplementary services, an indication of diversion may be received from the diverted-to user after an ALERTING message has been passed from the diverting user to the calling user. In this case the calling network shall not pass a second or subsequent ALERTING message to the calling user, but shall include the applicable message content and shall send the diversion notifications as indicated by the restriction requirements either:

- in the PROGRESS message if the progress indicator information is also received; or
- in the NOTIFY message if the progress indicator information is not received.

9.2.2.2 Exceptional procedures

Exceptional procedures at the calling user's interface shall be according to EN 300 403-1 [11], subclause 5.8.

9.2.3 Identification of the diverted-to user to the calling user

All procedures at the calling user are provided as part of the basic call control and subscription to any specific diversion supplementary services is not required.

9.2.3.1 Normal operation

When a call reaches the diverted-to user (i.e. alerting commences or at call acceptance by the user), the calling network may receive in an appropriate network message a presentation indicator set to allowed or not allowed in accordance with the Connected Line Identification Restriction (COLR) supplementary service of the diverted-to user. When this presentation indicator is not received, the calling network shall assume that presentation is not allowed.

At this time, the calling network will take the following actions depending on the restriction requirements of all diverting users currently in the diversion chain:

- if the value of the summary condition "calling user is notified of diversion" is "no" or "yes, without diverted-to number" no information is given to the calling user and the operation is as described in EN 300 403-1 [11], subclause 5.1;
- if the value of the summary condition "calling user is notified of diversion" is "yes, with diverted-to number", the following applies:
 - if the diverted-to number is available and presentation is allowed according to the presentation indicator received from the diverted-to network, the network shall include the Redirection number information element in the ALERTING, CONNECT or other appropriate message at the time that permission to present is determined. The presentation indicator in the Redirection number information element shall be set to "presentation allowed". The numbering plan identification field in the Redirection number information element shall either be set to "ISDN numbering plan (ITU-T Recommendation E.164 [1])" or "unknown". The redirection number information shall be indicated in the number digits field.

The type of number shall be set to "national number", "international number" or, as a network provider option, "unknown";

NOTE: As a network provider option, the type of number may be set to "unknown", in which case, the number is organized according to the network dialling plan, i.e. prefixes, or the absence of a prefix, shall be used to distinguish international numbers and national numbers from each other.

- if the diverted-to number is available, but presentation is not allowed according to the presentation indicator received from the diverted-to network, the network shall include the Redirection number information element in an ALERTING, CONNECT or other appropriate message at the time that restriction is determined. The presentation indicator in the Redirection number information element shall be set to "presentation restricted". The type of number and the numbering plan identification in the Redirection number information element shall be set to "unknown" and the number digits field shall not be included;
- if the diverted-to number is not available, the network shall include the Redirection number information element in the ALERTING, CONNECT or other appropriate message at the time that restriction is determined sent to the calling user. The presentation indicator in the Redirection number information element shall be set to "number not available due to interworking". The type of number and the numbering plan identification in the Redirection number information element shall be set to "unknown" and the number digits field shall not be included.

9.2.3.2 Exceptional procedures

Exceptional procedures at the calling user's interface shall be according to EN 300 403-1 [11], subclause 5.8.

9.2.4 Operation at the served user

9.2.4.1 Procedures for the CFU supplementary service

9.2.4.1.1 Normal operation

If a call to the served user is forwarded unconditionally and the served user's subscription option "served user receives notification that a call has been forwarded" has the value "yes, with call offering information" then, if a point-to-point terminal configuration is known to exist at the user-network interface, the forwarding network shall send to the served user the DiversionInformation invoke component using the procedures as described in EN 300 196-1 [13], subclause 8.3.2.2, otherwise, the forwarding network shall send the DiversionInformation invoke component to the users using the procedures as described in EN 300 196-1 [13], subclause 8.3.2.4.

If the forwarding user has subscribed to the multiple subscriber number supplementary service, the forwarding network shall include the Called party number information element containing the called user's number in the FACILITY message. In the Called party number information element the type of number shall be set to "international", "national", "subscriber" or "unknown", and the numbering plan identification shall be set to "ISDN numbering plan (ITU-T Recommendation E.164 [1])" or "unknown". The called party number information shall be indicated in the number digits field.

The DiversionInformation invoke component shall contain the diversionReason parameter set to "cfu" and the basicService parameter indicating the basic service applicable for the call.

The DiversionInformation invoke component shall include:

- in the userInfo parameter, the user-user information, if present;
- in the servedUserSubaddress parameter, the served user's subaddress as provided by the calling user in the Called party subaddress information element, if present and if the subaddressing supplementary service is subscribed to by the served user;
- in the callingAddress parameter, the calling party address, if the calling line identification presentation supplementary service is subscribed to by the served user.

The callingAddress parameter shall be one of the following choices:

- "presentationAllowedAddress", if the presentation of the calling address is allowed; or
- "presentationRestricted", if the presentation of the calling address is restricted; or

- "numberNotAvailableDueToInterworking", if the calling address is not available due to interworking.

If previous diversions have occurred, the DiversionInformation invoke component shall include:

- in the originalCalledNr parameter, the originally called number;
- in the lastDivertingNr parameter, the last diverting number; and
- in the lastDivertingReason parameter, the cause for the last diversion set as received from the network.

NOTE: In the case that only one diversion has previously occurred, the originally called number and the last diverting number will be identical.

The originalCalledNr parameter shall be one of the following choices:

- "presentationAllowedNumber", if the presentation indicator sent together with the original called number indicates that presentation is allowed; or
- "presentationRestricted", if the presentation indicator sent together with the original called number indicates that presentation is restricted; or
- "numberNotAvailableDueToInterworking", if the number is not available due to interworking.

The lastDivertingNr parameter shall be one of the following choices:

- "presentationAllowedNumber", if the presentation indicator sent together with the last diverting number indicates that presentation is allowed; or
- "presentationRestricted", if the presentation indicator sent together with the last diverting number indicates that presentation is restricted; or
- "numberNotAvailableDueToInterworking", if the number is not available due to interworking.

When the served user receives a correctly encoded DiversionInformation invoke component, and delivered as specified in EN 300 196-1 [13], subclauses 8.3.2.2 or 8.3.2.4, then the served user shall accept the provided information and not respond to the network.

9.2.4.1.2 Exceptional procedures

If the network receives a reject component from the served user, it need not correlate it to the procedure in subclause 9.2.4.1.1 but it shall have no impact on the call forwarding supplementary service.

9.2.4.2 Network Determined User Busy (NDUB) procedures for the CFB supplementary service

9.2.4.2.1 Normal operation

If a call to the served user is forwarded on network determined user busy and the served user subscription option "served user receives notification that a call has been forwarded" has the value "yes, with call offering information" then, if a point-to-point terminal configuration is known to exist at the user-network interface, the forwarding network shall send to the served user the DiversionInformation invoke component using the procedures as described in EN 300 196-1 [13], subclause 8.3.2.2, otherwise, the forwarding network shall send the DiversionInformation invoke component to the users using the procedures as described in EN 300 196-1 [13], subclause 8.3.2.4.

If the forwarding user has subscribed to the MSN supplementary service, the forwarding network shall include the Called party number information element containing the called user's number in the FACILITY message. In the Called party number information element the type of number shall be set to "international", "national", "subscriber" or "unknown", and the numbering plan identification shall be set to "ISDN numbering plan (ITU-T Recommendation E.164 [1])" or "unknown". The called party number information shall be indicated in the number digits field.

The DiversionInformation invoke component shall contain the diversionReason parameter set to "cfb" and the basicService parameter indicating the basic service applicable for the call.

The DiversionInformation invoke component shall include:

- in the userInfo parameter, the user-user information, if present;
- in the servedUserSubaddress parameter, the served user's subaddress, if present and if the subaddressing supplementary service is subscribed to by the served user;
- in the callingAddress parameter, the calling party address, if the calling line identification presentation supplementary service is subscribed to by the served user.

The callingAddress parameter shall be one of the following choices:

- "presentationAllowedAddress", if the presentation of the calling address is allowed; or
- "presentationRestricted", if the presentation of the calling address is restricted; or
- "numberNotAvailableDueToInterworking", if the calling address is not available due to interworking.

If previous diversions have occurred, the DiversionInformation invoke component shall include:

- in the originalCalledNr parameter, the originally called number;
- in the lastDivertingNr parameter, the last diverting number; and
- in the lastDivertingReason parameter, the cause for the last diversion set as received from the network.

NOTE: In the case that only one diversion has previously occurred, the originally called number and the last diverting number will be identical.

The originalCalledNr parameter shall be one of the following choices:

- "presentationAllowedNumber", if the presentation indicator sent together with the original called number indicates that presentation is allowed; or
- "presentationRestricted", if the presentation indicator sent together with the original called number indicates that presentation is restricted; or
- "numberNotAvailableDueToInterworking", if the number is not available due to interworking.

The lastDivertingNr parameter shall be one of the following choices:

- "presentationAllowedNumber", if the presentation indicator sent together with the last diverting number indicates that presentation is allowed; or
- "presentationRestricted", if the presentation indicator sent together with the last diverting number indicates that presentation is restricted; or
- "numberNotAvailableDueToInterworking", if the number is not available due to interworking.

When the served user receives a correctly encoded DiversionInformation invoke component, and delivered as specified in EN 300 196-1 [13], subclauses 8.3.2.2 or 8.3.2.4, then the served user shall accept the provided information and not respond to the network.

9.2.4.2.2 Exceptional procedures

If the network receives a reject component from the served user, it need not correlate it to the procedure in subclause 9.2.4.2.1 but it shall have no impact on the call forwarding supplementary service.

9.2.4.3 User Determined User Busy (UDUB) procedures for the CFB supplementary service

9.2.4.3.1 Normal operation

If a condition exists such that in subclause 5.2.5.3 of EN 300 403-1 [11] the call would be cleared to the calling user with cause #17 "user busy" or #34 "no circuit/channel available", then the network shall identify the user as UDUB.

If a call to the served user is forwarded on UDUB and the served user subscription option "served user receives notification that a call has been forwarded" has the value "yes, with call offering information" then, if a point-to-point terminal configuration is known to exist at the user-network interface, the forwarding network shall send to the served user the DiversionInformation invoke component using the procedure as described in EN 300 196-1 [13], subclause 8.3.2.2, otherwise, the forwarding network shall send the DiversionInformation invoke component to the users using the procedure as described in EN 300 196-1 [13], subclause 8.3.2.4.

If the forwarding user has subscribed to the MSN supplementary service, the forwarding network shall include the Called party number information element containing the called user's number in the FACILITY message. In the Called party number information element the type of number shall be set to "international", "national", "subscriber" or "unknown", and the numbering plan identification shall be set to "ISDN numbering plan (ITU-T Recommendation E.164 [1])" or "unknown". The called party number information shall be indicated in the number digits field.

The DiversionInformation invoke component shall contain the diversionReason parameter set to "cfb" and the basicService parameter indicating the basic service applicable for the call. No other parameters shall be contained in the DiversionInformation invoke component.

When the served user receives a correctly encoded DiversionInformation invoke component, and delivered as specified in EN 300 196-1 [13], subclauses 8.3.2.2 or 8.3.2.4, then the served user shall accept the provided information and not respond to the network.

9.2.4.3.2 Exceptional procedures

If the network receives a reject component from the served user, it need not correlate it to the procedure in subclause 9.2.4.3.1 but it shall have no impact on the call forwarding supplementary service.

9.2.4.4 Procedures for the CFNR supplementary service

9.2.4.4.1 Normal operation

If the CFNR supplementary service is active for the basic service requested by this call, then the network shall start timer T-CFNR on receipt of the first ALERTING message. The value of T-CFNR is a network provider option. The network shall stop timer T-CFNR on receiving a CONNECT message from a user and shall not forward the call.

If call clearing is initiated while T-CFNR is running, the network shall stop timer T-CFNR and shall not forward the call and proceed with the normal clearing procedures according to subclause 5.3 of EN 300 403-1 [11].

If T-CFNR expires before the network receives a CONNECT message, the network shall forward the call to the forwarded-to address.

If a call to the served user is forwarded on no reply and the served user subscription option "served user receives notification that a call has been forwarded" has the value "yes, with call offering information" then, if a point-to-point terminal configuration is known to exist at the user-network interface, the diverting network shall send to the served user the DiversionInformation invoke component using the procedure as described in EN 300 196-1 [13], subclause 8.3.2.2, otherwise, the diverting network shall send the DiversionInformation invoke component to the users using the procedure as described in EN 300 196-1 [13], subclause 8.3.2.4.

If the forwarding user has subscribed to the MSN supplementary service the forwarding network shall include the Called party number information element containing the called user's number in the FACILITY message. In the Called party number information element the type of number shall be set to "international", "national", "subscriber" or "unknown", and the numbering plan identification shall be set to "ISDN numbering plan (ITU-T Recommendation E.164 [1])" or "unknown". The called party number information shall be indicated in the number digits field.

The DiversionInformation invoke component shall contain the diversionReason parameter set to "cfnr" and the basicService parameter indicating the basic service applicable for the call. No other parameters shall be contained in the DiversionInformation invoke component.

When the served user receives a correctly encoded DiversionInformation invoke component, and delivered as specified in EN 300 196-1 [13], subclauses 8.3.2.2 or 8.3.2.4, then the served user shall accept the provided information and not respond to the network.

If the network provider option "served user call retention on invocation of diversion" is "clear call on invocation", the network shall clear the call to the served user following the call clearing procedures as defined in subclause 5.3 of EN 300 403-1 [11], with cause #31 "normal, unspecified".

NOTE 1: The forwarding network will send the notification information to the calling network when the forwarding operation to the forwarded-to network is invoked.

If the network provider option "served user call retention on invocation of diversion" is "retain call until alerting begins at diverted-to user", the network shall continue to offer the call to the served user. If the forwarding network receives a CONNECT message from the served user before receiving an indication that the call is in the Call Received (N7), Connect Request (N8) or Active (N10) states at the forwarded-to network, the forwarding network shall award the call to the served user and proceed as defined in subclauses 5.2.8 and 5.2.9 of EN 300 403-1 [11]. The forwarding network shall initiate clearing towards the forwarded-to network, with cause #31 "normal, unspecified".

NOTE 2: The forwarding network will send the notification information to the calling network when it receives an alerting indication from the forwarded-to network.

If the forwarded call is not offered to the forwarded-to user, e.g. due to NDUB, network congestion or the maximum number of forwarding has been reached, then alerting continues at the served user in the case of the network provider option "served user call retention on invocation of diversion" is "retain call until alerting begins at the diverted-to user".

When the forwarding network receives an indication that the forwarded call is in the Call Received (N7), Connect Request (N8) or Active (N10) states at the forwarded-to network, the forwarding network shall, if not done previously, initiate call clearing to the served user as defined in subclause 5.3 of EN 300 403-1 [11], with cause #31 "normal, unspecified".

9.2.4.4.2 Exceptional procedures

If the network receives a reject component from the served user, it need not correlate it to the procedure in subclause 9.2.4.4.1 but it shall have no impact on the call forwarding supplementary service.

9.2.4.5 Procedures for the CD supplementary service

9.2.4.5.1 Normal operation

Incoming calls shall be offered to the served user using the basic call procedures as described in subclause 5.2 of EN 300 403-1 [11].

Users which are compatible with the incoming call can request that the call to be deflected to another user provided that the served user has subscribed to the CD supplementary service.

To invoke the CD supplementary service the served user shall send a CallDeflection invoke component in a FACILITY message to the network using the procedure as described in subclause 8.3.1.1 of EN 300 196-1 [13].

The user shall send the CallDeflection invoke component while in the Call Received call state (U7), in the Incoming Call Proceeding call state (U9) or in the Overlap Receiving call state (U25).

The CallDeflection invoke component shall contain:

- in the deflectionAddress parameter, the address of the deflected-to user.

The CallDeflection invoke component may contain:

- in the presentationAllowedDivertedToUser parameter, an indication of whether the presentation is allowed to the diverted-to user.

If the network provider option "the call-by-call indication overrides the value of the subscription option "The diverting number is released to the diverted-to user"" applies, then the network shall use this indication in order to present the diverting number to the diverted-to user.

If the network provider option "the call-by-call indication overrides the value of the subscription option "The diverting number is released to the diverted-to user"" does not apply, then the network shall not use this indication in order to present the diverting number to the diverted-to user. In this case, the network shall use the value of the subscription option "diverting number is released to the diverted-to user".

If a point-to-multipoint terminal configuration is known to exist at the user-network interface, the acceptance of the call deflection invocation request shall depend on the reaction of other users to the same call. Two cases can be distinguished:

- when the user sends an invocation request for the CD supplementary service before sending an ALERTING message then the network shall act immediately on the call deflection invocation request and deflect the call towards the indicated address, provided no other user has previously responded with ALERTING or CONNECT;
- when the user sends an invocation request for the CD supplementary service after sending an ALERTING message the network shall act immediately on the call deflection invocation request and deflect the call towards the indicated address, provided no other user has previously responded with CONNECT.

If a point-to-point terminal configuration is known to exist at the user-network interface, the network shall act immediately on the invocation request for the CD supplementary service and deflect the call towards the indicated address.

If the network provider option "served user call retention on invocation of diversion" is "clear call on invocation", then the network shall clear the call towards the served user when the CD supplementary service is being invoked by sending a DISCONNECT message containing a Facility information element with a CallDeflection return result component and with cause #31 "normal, unspecified". When the call to the served user is cleared, the other responding users shall be cleared using the procedure as described in subclause 5.2.9 of EN 300 403-1 [11].

NOTE 1: The deflecting network will send the notification information to the calling network when the deflection operation to the deflected-to network is invoked.

If the network provider option "served user call retention on invocation of diversion" is "retain call until alerting begins at the deflected-to user", then the network shall inform the served user that the CD supplementary service is being invoked by sending a FACILITY message containing a Facility information element with a CallDeflection return result component and shall continue to offer the call to the served user. Subsequent actions are as follows:

- a) if the deflecting network receives a ALERTING message before receiving an indication that the deflected call is in the Call Received (N7) call state, Connect Request (N8) call state or Active (N10) call state at the deflected-to network, the deflecting network shall proceed as defined in subclause 5.2 of EN 300 403-1 [11] (i.e. enter the correct call state and perform the associated basic call actions). The network shall continue to respond according to the subsequent actions;
- b) if the deflecting network receives a CONNECT message before receiving an indication that the deflected call is in the Call Received (N7) call state, Connect Request (N8) call state or Active (N10) call state at the deflected-to network, the deflecting network shall award the call to the served user and proceed as defined in subclause 5.2 of EN 300 403-1 [11]. The deflecting network shall initiate clearing towards the deflected-to network, with cause #31 "normal, unspecified";

NOTE 2: The deflecting network will send the notification information to the calling network when it receives an alerting indication from the deflected-to network.

- c) if the deflecting network receives an indication that the deflected call is in the Call Received (N7) call state, Connect Request (N8) call state or Active (N10) call state at the deflected-to network (even if case a) has previously occurred), then the deflecting network shall, if not done previously, initiate call clearing to the served user that invoked the CD supplementary service using the procedure as described in subclause 5.3.4 of EN 300 403-1 [11] using cause #31 "normal, unspecified", and to other responding users according to subclause 5.2.9 of EN 300 403-1 [11].

9.2.4.5.2 Exceptional procedures

If the network cannot accept the call deflection invocation request from the user, the network shall send a Facility information element, with a CallDeflection return error component in the FACILITY message and release the invoke identifier. The network shall proceed as defined in subclause 5.2 of EN 300 403-1 [11] and continue to respond according to the other messages received from the access. In particular, if a previous ALERTING message has been sent by the related terminal, this terminal shall stay in the alerting state. The error value indicated in the CallDeflection return error component shall be one of the following:

- "notSubscribed", if (for a given ISDN number or for the whole access) the CD supplementary service has not been subscribed to;
- "notAvailable", if the CD supplementary service is not available for the indicated basic service;

- "supplementaryServiceInteractionNotAllowed", if the provision of the CD supplementary service activation is precluded by a procedure within clause 5 of EN 300 195-1 [12];
- "InvalidDivertedToNr", if the indicated deflected-to number received from the served user cannot be accepted;

NOTE: This error value cannot be used if the deflected-to number is identified as an invalid ISDN number at the diverted-to user's network.

- "SpecialServiceNr", if the indicated deflected-to number identifies a special service number (e.g. police, emergency, operator) and deflection is prohibited to this special service number;
- "DiversionToServedUserNr", if the indicated deflected-to number is identical to the ISDN number identifying the served user;
- "NumberOfDiversionsExceeded", if the limit on the number of diversions has already been reached;
- "IncomingCallAccepted", if a request to invoke the CD supplementary service is overruled by the normal basic call procedures, i.e.:
 - another user has previously responded with a CONNECT message; or
 - the served user invoked the CD supplementary service before sending an ALERTING message but another user has previously responded with an ALERTING message.
- "RequestAlreadyAccepted", if a request to invoke the CD supplementary service is received whilst another request is being processed.

If the network provider option "served user call retention on invocation of diversion" is "retain call until alerting begins at the deflected-to user", and if the call to the deflected-to user fails (e.g. due to NDUB), no specific protocol action shall be taken towards the served user.

9.2.4.6 Procedures for the SCF supplementary service

If the SCF supplementary service is activated and the forwarding conditions are met (e.g. with respect to calling line identity), the call shall be forwarded according to the procedures of the forwarding service specified for the list(s) in use.

Depending on the type of forwarding which is being performed, the relevant procedures of the present document shall also apply as follows:

- for SCFU, subclause 9.2.4.1;
- for SCFB, subclause 9.2.4.2 and 9.2.4.3;
- for SCFNR, subclause 9.2.4.4.

If an incoming call does not fit against any forwarding criteria contained in the screening list(s), then the call shall be treated according to the normal basic call procedures.

The priority of the call forwarding and selective call forwarding services is as follows:

- the SCFU service takes priority over the CFU service;
- the CFU service takes precedence over the SCFNR, SCFB, CFNR and CFB services;
- the SCFB service takes precedence over the CFB service;
- the SCFNR service takes precedence over the CFNR service.

Where two or more screening lists are activated for the same type of forwarding, e.g. SCFB and a mixture of implicit and explicit lists are used, which contain the same CLI in both an implicit and an explicit list, then the priority of the lists (allocated at registration), will determine the precedence of forwarding of calls with that CLI.

9.2.5 Operation at the diverted-to user

All procedures at the diverted-to user are provided as part of the basic call control and subscription to any specific diversion supplementary services is not required.

9.2.5.1 Normal operation

Call offering at the diverted-to user shall be as specified in EN 300 403-1 [11], subclause 5.2. The call diversion specific information shall be transferred in the SETUP message.

When a single diversion has occurred, the Redirecting number information element shall contain details of this diversion.

When multiple diversions have occurred, the network shall repeat the Redirecting number information element only once. These information elements shall not be preceded by the Repeat indicator information element. The network shall include in the first Redirecting number information element the information of the first diversion and in the second Redirecting number information element the information of the last diversion.

For both numbers, if presentation is allowed according to the presentation indicator supplied together with the number information, the diverted-to network shall include the Redirecting number information element in the SETUP message sent to the diverted-to user. In the Redirecting number information element the presentation indicator shall be set to "presentation allowed". The type of number shall be set to "international", "national" or "unknown". The numbering plan identification shall be set to "ISDN numbering plan (ITU-T Recommendation E.164 [1])" or "unknown". The redirecting number information shall be indicated in the number digits field.

NOTE: As a network provider option the prefix is added to the number. In this case the type of number field of the redirecting number information element is coded "unknown".

For both numbers, if presentation is not allowed according to the presentation indicator supplied together with the number information, the diverted-to network shall include the Redirecting number information element in the SETUP message sent to the diverted-to user. In the Redirecting number information element the presentation indicator shall be set to "presentation restricted". The type of number and numbering plan identification shall be set to "unknown" and the number digits field shall not be included.

If the number is not available due to interworking, the diverted-to network shall include the Redirecting number information element in the SETUP message sent to the diverted-to user. In the Redirecting number information element the presentation indicator shall be set to "number not available due to interworking". The type of number and numbering plan identification shall be set to "unknown".

In all cases the reason for diversion shall be indicated only for the last diversion, i.e.:

- if only one diversion occurred, the diversion reason shall be indicated in the reason for diversion field of the Redirecting number information element;
- if more than one diversion occurred, the diversion reason for the last diversion shall be indicated in the reason for diversion field of the second Redirecting number information element. The reason for diversion field in the first Redirecting number information element shall be set to "unknown".

The reason for diversion shall be:

- "unknown", if the redirecting number information is available but the reason for diversion is not known by the network;
- "call forwarding busy", if the network forwarded a call using the CFB or SCFB supplementary service;
- "call forwarding no reply", if the network forwarded a call using the CFNR or SCFNR supplementary service;
- "call forwarding unconditional", if the network forwarded a call using the CFU or SCFU supplementary service; or
- "call deflection", if the network deflected a call using the CD supplementary service.

9.2.5.2 Exceptional procedures

Exceptional procedures at the diverted-to user's interface shall be according to EN 300 403-1 [11], subclause 5.8.

9.3 Reminder notification to the served user

9.3.1 Normal operation

If the served user has activated a call forwarding supplementary service and an outgoing call is made, the network shall, as a subscription option, include a Notification indicator information element with a notification description value of "diversion activated" in the first call control message for that call sent from the network to the served user, if the following conditions are fulfilled:

- the number given in the Calling party number information element, if provided, is identical to the served user number; and
- the Bearer capability information element, and the High layer compatibility information element, if provided, indicate the same basic service as call forwarding is activated for.

If the Calling party number information element is not included in the SETUP message, or the number is invalid, the network may use a default number of the access if provided when making the comparison. If the subscription is on a per ISDN number basis and if neither the Calling party number information element is provided nor a default number is available at the network, then no reminder notification can be provided for the access of the served user. If the subscription is for the whole access or if the MSN supplementary service does not apply and if subscribed to the reminder notification, then the reminder notification shall always be provided.

9.3.2 Exceptional procedures

Not applicable.

10 Procedures for interworking with private ISDNs

10.1 Procedures where a call from the public ISDN is diverted within or beyond the private ISDN

10.1.1 Normal operation

Where a call offered by the public network to the private network is diverted within or beyond the private network, the private network shall send a DivertingLegInformation1 invoke component, to the public network in a FACILITY, PROGRESS or ALERTING message using the procedure described in subclause 8.3.1.1 of EN 300 196-1 [13]. The DivertingLegInformation1 invoke component shall contain:

- the diversionReason parameter indicating the reason for diversion;
- the subscriptionOption parameter indicating the value of the subscription option "calling user is notified of diversion" of the diverting user;
- the divertedToNumber parameter indicating the diverted-to number, if provided.

This information is used by the public network to provide notification to the calling user.

In addition, when the private network has determined whether presentation of the diverted-to number is allowed or not, the private network shall send a DivertingLegInformation3 invoke component in a FACILITY, ALERTING or CONNECT message in order to convey the presentationAllowedIndicator parameter.

If the public network receives a correctly encoded DivertingLegInformation1 invoke component, the public network shall forward the information towards the calling network and not respond to the private network.

If the public network receives a correctly encoded DivertingLegInformation3 invoke component, the public network shall forward the information towards the calling network and not respond to the private network.

10.1.2 Exceptional procedures

If a DivertingLegInformation1 invoke component has been received and if the public network receives a CONNECT message and has not yet received a DivertingLegInformation3 invoke component, then the public network shall assume that presentation of the diverted-to number is not allowed and indicate that presentation is not allowed towards the calling network and continue call establishment.

If the private network receives a reject component, the private network shall accept this information and continue with call establishment.

10.2 Presentation of a diverted call from a public ISDN to the private ISDN

10.2.1 Normal operation

If a diverted call is presented from a public ISDN to the private ISDN, then the SETUP message sent from the public network to the private network shall contain a Facility information element including a DivertingLegInformation2 invoke component using the procedure described in subclause 8.3.1.1 of EN 300 196-1 [13]. This invoke component shall indicate:

- in the diversionCounter parameter, the number of diversions that the call has experienced so far;
- in the diversionReason parameter, the reason for the last diversion;
- in the divertingNr parameter, the ISDN number of the last diverting user; and
- in the originalCalledNr parameter, the ISDN number of the first diverting user if multiple diversions occurred. This parameter shall not be included if only one diversion occurred.

The divertingNr parameter and originalCalledNr parameter shall be one of the following choices:

- "presentationAllowedNumber", if the presentation is allowed according to the presentation indicator supplied together with the number information; or
- "presentationRestricted", if the presentation is restricted according to the presentation indicator supplied together with the number information; or
- "numberNotAvailableDueToInterworking", if the number is not available due to interworking.

In response to the DivertingLegInformation2 invoke component, and when the private network has determined whether presentation of the diverted-to number is allowed or not, the private network shall include a DivertingLegInformation3 invoke component in the FACILITY, ALERTING or CONNECT message sent to the public network. The presentationAllowedIndicator parameter shall indicate whether or not presentation of the diverted-to user's ISDN number is allowed to the calling user.

If the public network receives a correctly encoded DivertingLegInformation3 invoke component, the public network shall forward the information towards the calling network and not respond to the private network.

10.2.2 Exceptional procedures

If the public network receives a CONNECT message and has not yet received a DivertingLegInformation3 invoke component, the public network shall assume that presentation of the diverted-to number is not allowed and indicate that presentation is not allowed towards the calling network and continue call establishment.

If the private/public network receives a reject component, the private/public network shall accept this information and continue with call establishment.

10.3 Procedures where a call from the private ISDN is diverted within or beyond the public ISDN

The procedures as stated in subclauses 9.2.1, 9.2.2 and 9.2.3 shall apply.

10.4 Presentation of a diverted call from a private ISDN to the public ISDN

10.4.1 Normal operation

If a diverted call is presented from a private ISDN to the public ISDN, then the SETUP message sent from the private network to the public network shall contain a Facility information element including a DivertingLegInformation2 invoke component using the procedure described in subclause 8.3.1.1 of EN 300 196-1 [13]. This invoke component shall indicate:

- in the diversionCounter parameter, the number of diversions that the call has experienced so far;
- in the diversionReason parameter, the reason for the last diversion;
- in the divertingNr parameter, the ISDN number of the last diverting user; and
- in the originalCalledNr parameter, the ISDN number of the first diverting user if multiple diversions occurred. This parameter shall not be included if only one diversion occurred.

The divertingNr parameter and originalCalledNr parameter shall be one of the following choices:

- "presentationAllowedNumber", when the private network allows to release the diverting number to the diverted-to user;
- "presentationRestricted", when the private network restricts the release the diverting number to the diverted-to user;

NOTE: The condition "when the private network allows to release the diverting number to the diverted-to user" is controlled by the equivalent within the private ISDN of the subscription option "diverting number is released to diverted-to user" and, in case of the CD supplementary service, by an override provided on a per-call basis.

- "numberNotAvailableDueToInterworking", if the number is not available due to interworking.

In response to the DivertingLegInformation2 invoke component, and when it receives from the diverted-to network the presentation indicator (in accordance with the COLR supplementary service of the diverted-to user), the public network shall include a DivertingLegInformation3 invoke component in the FACILITY, ALERTING or CONNECT message sent to the private network. The presentationAllowedIndicator parameter shall indicate whether or not presentation of the diverted-to user's ISDN number is allowed to the calling user.

If the private network receives a correctly encoded DivertingLegInformation3 invoke component, the private network shall accept the information and not respond to the public network.

10.4.2 Exceptional procedures

If the private network does not receive a DivertingLegInformation3 invoke component, the private network shall assume that presentation of the diverted-to number is not allowed and continue with call establishment.

If the private/public network receives a reject component, the private/public network shall accept this information and continue with call establishment.

10.5 Procedures where a call from the public ISDN is diverted within or beyond the private ISDN and partial rerouting takes place in the public ISDN

10.5.1 Normal operation

If a SETUP message is sent from a public network to a private network, and a subsequent partial rerouting request can be allowed for that call, then the public network shall:

- store any information that is not included in the SETUP message but which is available to the network at that time, (e.g. a restricted calling party subaddress);
- store any information that is guaranteed by the public network for regulatory purposes and which is available to the network at that time, (i.e. calling party number, original called number);
- store the progress information that is included in the SETUP message (i.e. information corresponding to the content of the Progress indicator information element).

The public network shall retain this information until a CONNECT message, or a clearing message is received for this call reference.

To request diversion by partial rerouting, for a call presented from the public network to the private network, the private network shall send a CallRerouting invoke component to the public network in a FACILITY message using the procedure described in subclause 8.3.1 of EN 300 196-1 [13]. The private network shall send the Facility information element in a FACILITY message to the public network while in the Call Received call state (U7), in the Incoming Call Proceeding call state (U9) or in the Overlap Receiving call state (U25).

The CallRerouting invoke component shall contain:

- a) in the reroutingReason parameter, the call rerouting reason. If multiple diversions have occurred, the reroutingReason parameter shall contain the reason of the last diversion;
- b) in the calledAddress parameter, the diverted-to address;
- c) in the reroutingCounter parameter, the number of diversions which shall be the sum of the number of diversions indicated in the SETUP message, if any, and the number of diversions recognized by the private network;
- d) in the q931InfoElement parameter, the Bearer capability information element with contents compatible with the SETUP message that established the call reference;
- e) in the q931InfoElement parameter, Low layer compatibility and High layer compatibility information elements, if available and with contents compatible with the SETUP message that established the call reference;
- f) in the q931InfoElement parameter, the User-user information element for the implicit service 1 request of the user-to-user signalling supplementary service, if available and with contents compatible with the SETUP message that established the call reference. For the explicit request of the user-to-user signalling supplementary service, see EN 300 195-1 [12];
- g) in the lastReroutingNr parameter, the last forwarding number.

The lastReroutingNr shall be one of the following choices:

- 1) "presentationAllowedNumber", when the private network allows to release the diverting number to the diverted-to user in which case the following information is included:
 - unknownPartyNumber parameter, if the numbering plan is unknown and where the last rerouting number information is included within this parameter; or
 - publicPartyNumber parameter, if the numbering plan is according to the ISDN numbering plan (ITU-T Recommendation E.164 [1]), indicating in the publicTypeOfNumber parameter either "internationalNumber", "nationalNumber", or as a network provider option the value "unknown". The publicNumberDigits parameter shall contain the last rerouting number information.

- 2) "presentationRestricted", when the private network does not allow to release the diverting number to the diverted-to user; or
- 3) "numberNotAvailableDueToInterworking", if the number is not available due to interworking; or
- 4) "presentationRestrictedNumber", when the private network does not allow to release the diverting number to the diverted-to user, in which case the following information is included:
 - unknownPartyNumber parameter, if the numbering plan is unknown and where the last rerouting number information is included within this parameter; or
 - publicPartyNumber parameter, if the numbering plan is according to the ISDN numbering plan (ITU-T Recommendation E.164 [1]), indicating in the publicTypeOfNumber parameter either "internationalNumber", "nationalNumber", or as a network provider option the value "unknown". The publicNumberDigits parameter shall contain the last rerouting number information.

NOTE 1: The condition "when the private network allows to release the diverting number to the diverted-to user" is controlled by the equivalent within the private ISDN of the subscription option "diverting number is released to the diverted-to user" and in the case of the CD supplementary service, by an override provided on a per-call basis.

- h) in the callingPartySubaddress parameter, the calling party subaddress, if available, and with contents compatible with the SETUP message that established the call reference.

NOTE 2: "If available" in the above text means "if the information was actually received from the public network", signifying that it has not been removed by a DSS1 protocol procedure within the private network and that the provision is not precluded by an option of the supplementary service in the private network.

NOTE 3: "Compatible" in the above text means that the contents are identical, unless a DSS1 protocol procedure has occurred that alters this information, e.g. fallback within either the bearer capability or high layer compatibility selection.

In addition, the CallRerouting invoke component may contain in the subscriptionOption parameter, the value of subscription option "calling user is notified of diversion". If this parameter is not included the network shall assume "noNotification".

The public network shall act immediately on the call rerouting invocation request and shall perform call rerouting towards the indicated address.

The public network shall use the information received in the CallRerouting invoke component, and the information stored in the network in order to generate the forwarding call.

Depending on a network provider option, two cases exist:

- the public network shall retain the call to the private network until the diverted-to user is alerting or has answered (i.e. alerting has not been indicated). The network shall inform the served user that call rerouting is being invoked by sending a FACILITY message containing a Facility information element with the CallRerouting return result component and shall continue to offer the call to the served user. When an alerting or answer indication has been received from the diverted-to network, the public network shall clear the call towards the private network by sending a DISCONNECT message with the Cause information element indicating cause #31 "normal, unspecified";

NOTE 4: The rerouting network will send the notification information to the calling network when it receives an alerting indication from the forwarded-to network.

- the public network shall clear the call towards the private network on acceptance of the call rerouting request by sending a DISCONNECT message containing a Facility information element with a CallRerouting return result component and with the Cause information element indicating cause #31 "normal, unspecified".

NOTE 5: The rerouting network will send the notification information to the calling network when the forwarding operation to the forwarded-to network is invoked.

10.5.2 Exceptional procedures

If the public network cannot accept the call rerouting invocation request from the private network, it shall send a Facility information element, with a CallRerouting return error component in the FACILITY message and release the invoke identifier. The error value indicated in the CallRerouting return error component shall be one of the following:

- "notSubscribed", if (for a given ISDN number or for the whole access) the requested call forwarding supplementary service has not been subscribed to for the indicated basic service;
- "notAvailable", if the requested call forwarding supplementary service is not available for the indicated basic service;
- "supplementaryServiceInteractionNotAllowed", if the provision of the call forwarding supplementary service activation is precluded by a procedure within clause 5 of EN 300 195-1 [12];
- "resourceUnavailable", if the resources required to perform adequately the requested call forwarding supplementary service are not available;
- "InvalidDivertedToNr", if the indicated forwarded-to number cannot be accepted;
- "SpecialServiceNr", if the indicated forwarded-to number identifies a special service number (e.g. police, emergency, operator) and forwarding is prohibited to this special service number;
- "DiversionToServedUserNr", if the indicated forwarded-to number is identical to the ISDN number identifying the served user;
- "NumberOfDiversionExceeded", if the limit on the number of diversions has already been reached.

Subsequent procedures for the public and private network are according to normal call handling procedures as described in clause 5 of EN 300 403-1 [11].

The private network, on receiving a reject component, shall take no action, and remain in the same state as before the CallRerouting invoke component was sent.

If the public network receives a reject component from the private network, it shall take no protocol action.

If the network provider option "served user call retention on invocation of diversion" is "retain call until alerting begins at the diverted-to user" and if the call to the diverted-to user fails (e.g. due to NDUB), no specific protocol action shall be taken towards the private network. Normal call clearing procedures towards the diverted-to user shall continue.

10.6 Procedures where a call from the public ISDN to the private ISDN is diverted by the public ISDN

These procedures are applied where the private network wishes to divert all incoming calls, or all incoming calls for a specific basic service, for that private network to an alternative destination.

For activation, deactivation and interrogation of the call forwarding supplementary services at the T reference point, the procedures of subclause 9.1 shall apply except that the activation and deactivation shall only be applicable for the whole private network. All activation and deactivation requests not containing the indication "for all numbers" shall be rejected by sending an appropriate return error component to the private ISDN as specified in subclause 10.2.2.2 of EN 300 196-1 [13].

For invocation and operation of the diversion supplementary services at the T reference point, the procedures of subclause 9.2.4 shall apply except that, if the diverting user has subscribed to the direct dialling in supplementary service the diverting network shall include the Called party number information element containing the called user's number in the FACILITY message. In the Called party number information element the type of number shall be set to "international", "national", "subscriber" or "unknown", and the numbering plan identification shall be set to "ISDN numbering plan (ITU-T Recommendation E.164 [1])" or "unknown". The called party number information shall be indicated in the number digits field.

11 Interactions with other networks

If a call that has been diverted encounters interworking, an indication of interworking shall be sent to the calling user. The notification of interworking shall be returned as defined in clause 5 of EN 300 403-1 [11].

NOTE 1: In the case of the CFNR supplementary service, the calling user may receive an indication of interworking after alerting has begun.

If a call has been forwarded using the CFNR supplementary service and the forwarded portion of the call encounters interworking, then in-band tones and announcements shall be passed on to the calling user. If alerting was continued at the served user, the network shall clear the call to the served user by sending a DISCONNECT message with cause #16: "normal clearing" (location set to "public network serving the local user").

NOTE 2: A non-ISDN calling user may not receive any notification that a call is forwarded.

12 Interaction with other supplementary services

The interaction of the diversion supplementary services with other supplementary services shall be as specified in EN 300 195-1 [12].

13 Parameter values (timers)

The following timer has been identified in the procedures text:

Network timer T-CFNR: this timer shall be started when the first ALERTING message is received from the served user. This timer shall be stopped when a CONNECT message is received. On expiry, call forwarding is initiated. The duration of the timer shall be a network provider option.

The following values of timers shall be used by this application when using the procedures of subclause 10.2 of EN 300 196-1 [13].

T-ACTIVATE: The duration of the timer shall be 4 seconds.

T-DEACTIVATE: The duration of the timer shall be 4 seconds.

T-INTERROGATE: The duration of the timer shall be 4 seconds.

14 Dynamic description (SDL diagrams)

The following SDL diagrams show the stage two and stage three interactions, and the resulting protocol message exchange.

SDL input and output symbols with direction entering and leaving to the left indicate a stage two interaction.

NOTE 1: Corresponding interactions are found in ETS 300 203, ETS 300 204, ETS 300 205 and ETS 300 206, respectively, for the stage two of the CFU, CFB, CFNR and CD supplementary services.

NOTE 2: Reminder notification to the served user is not shown in the SDL diagrams.

NOTE 3: Reject components are not shown in the SDL diagrams.

SDL input and output symbols with direction entering and leaving to the right indicate a protocol message exchange.

The SDL diagrams are specified according to CCITT Recommendation Z.100 [9].

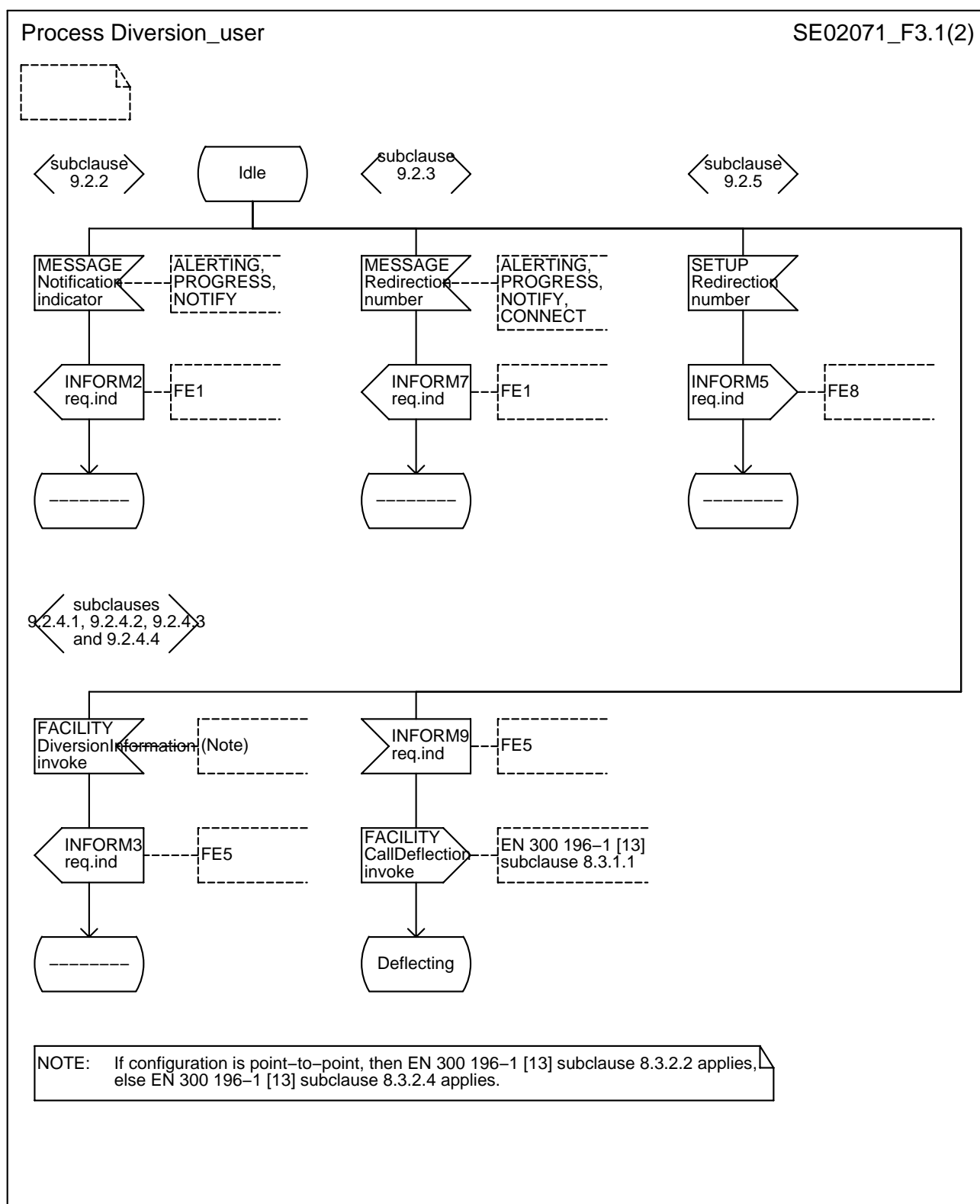

Figure 3 (sheet 1 of 2): User at the coincident S and T reference point

Process Diversion_user

SE02071_F3.2(2)

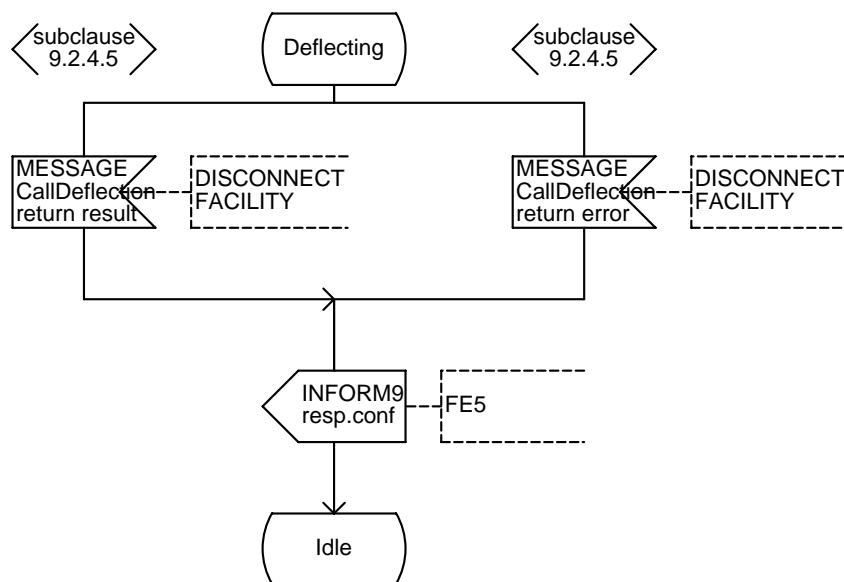

Figure 3 (sheet 2 of 2): User at the coincident S and T reference point

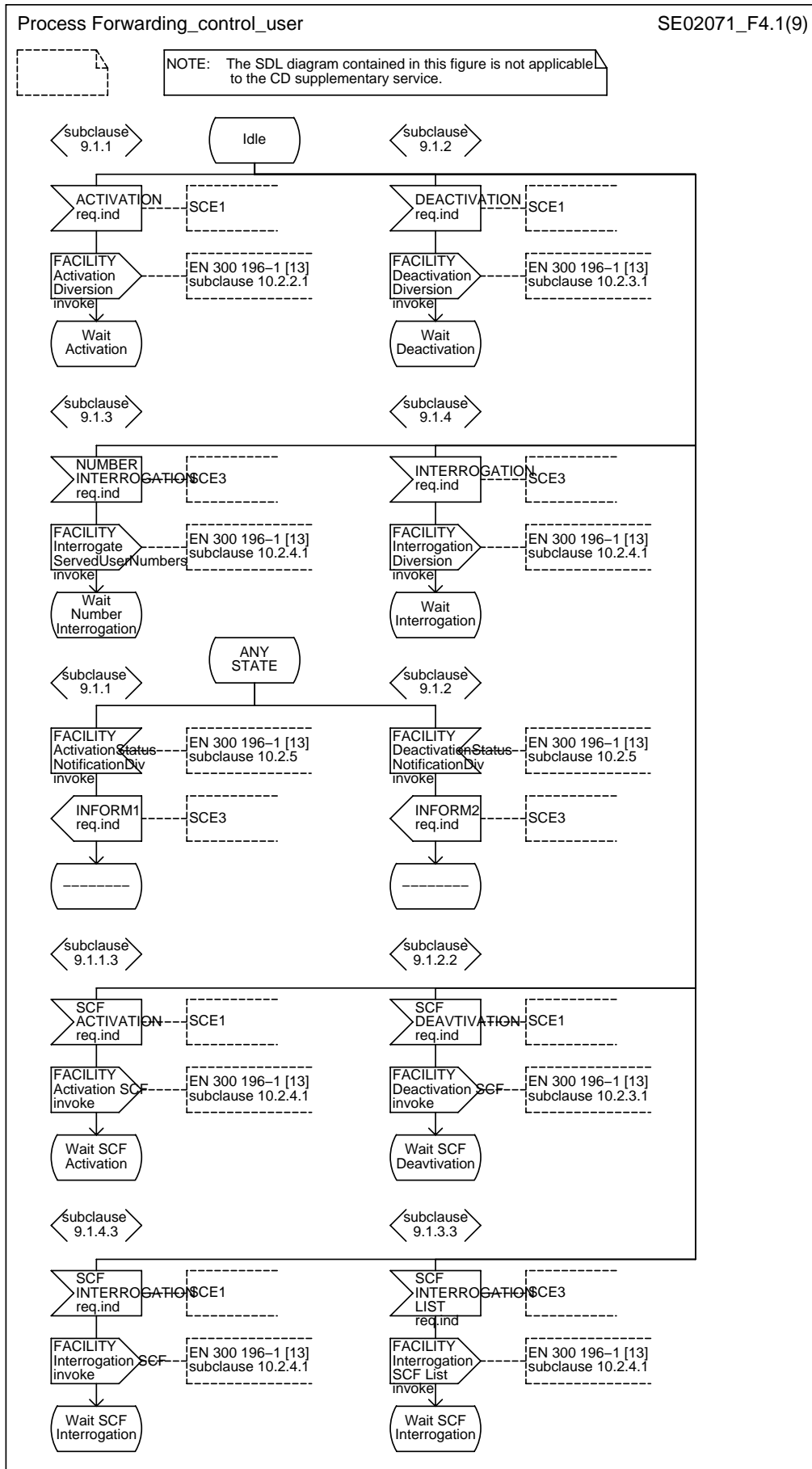

Figure 4 (sheet 1 of 9): User at the coincident S and T reference point

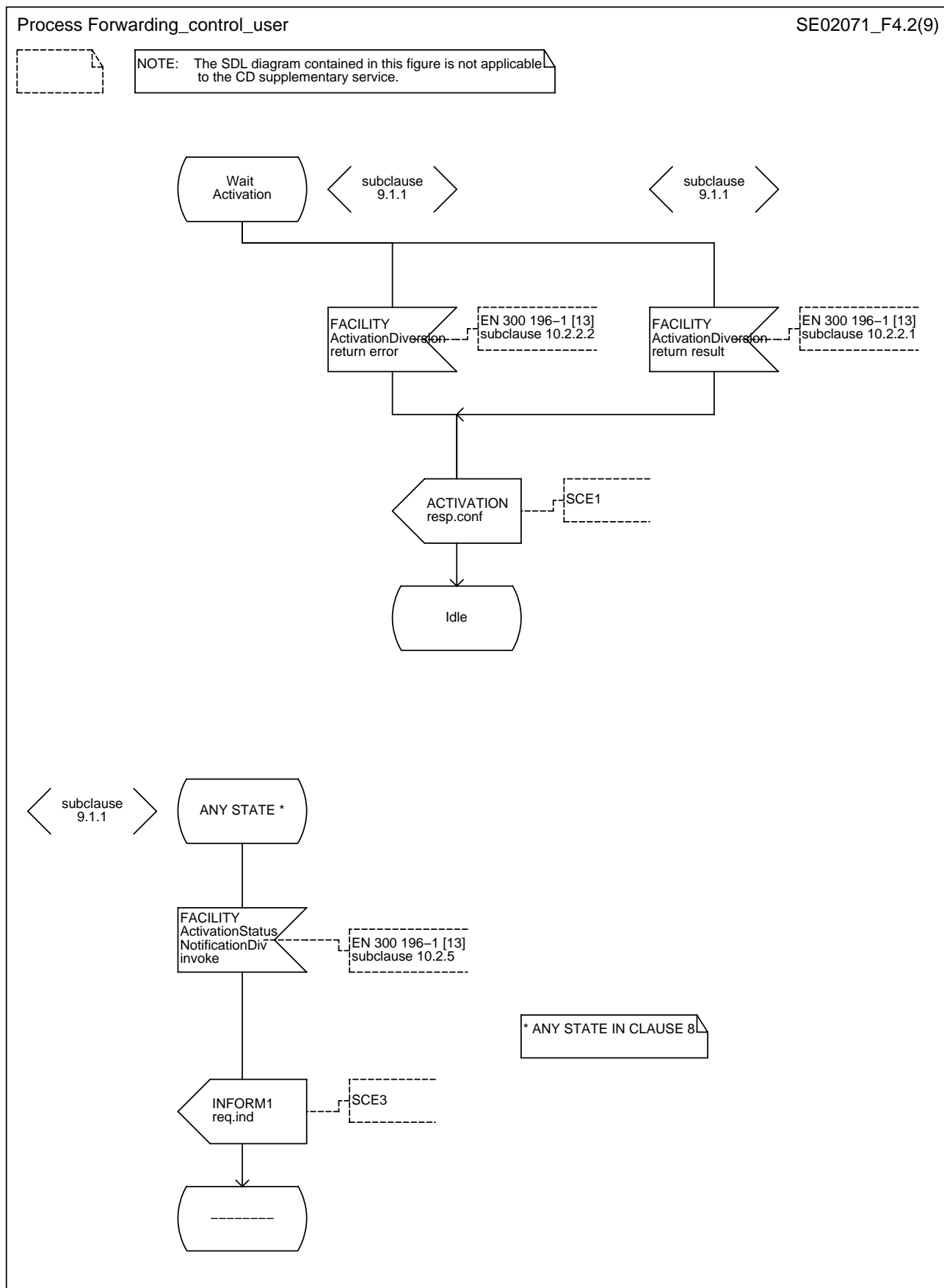

Figure 4 (sheet 2 of 9): User at the coincident S and T reference point

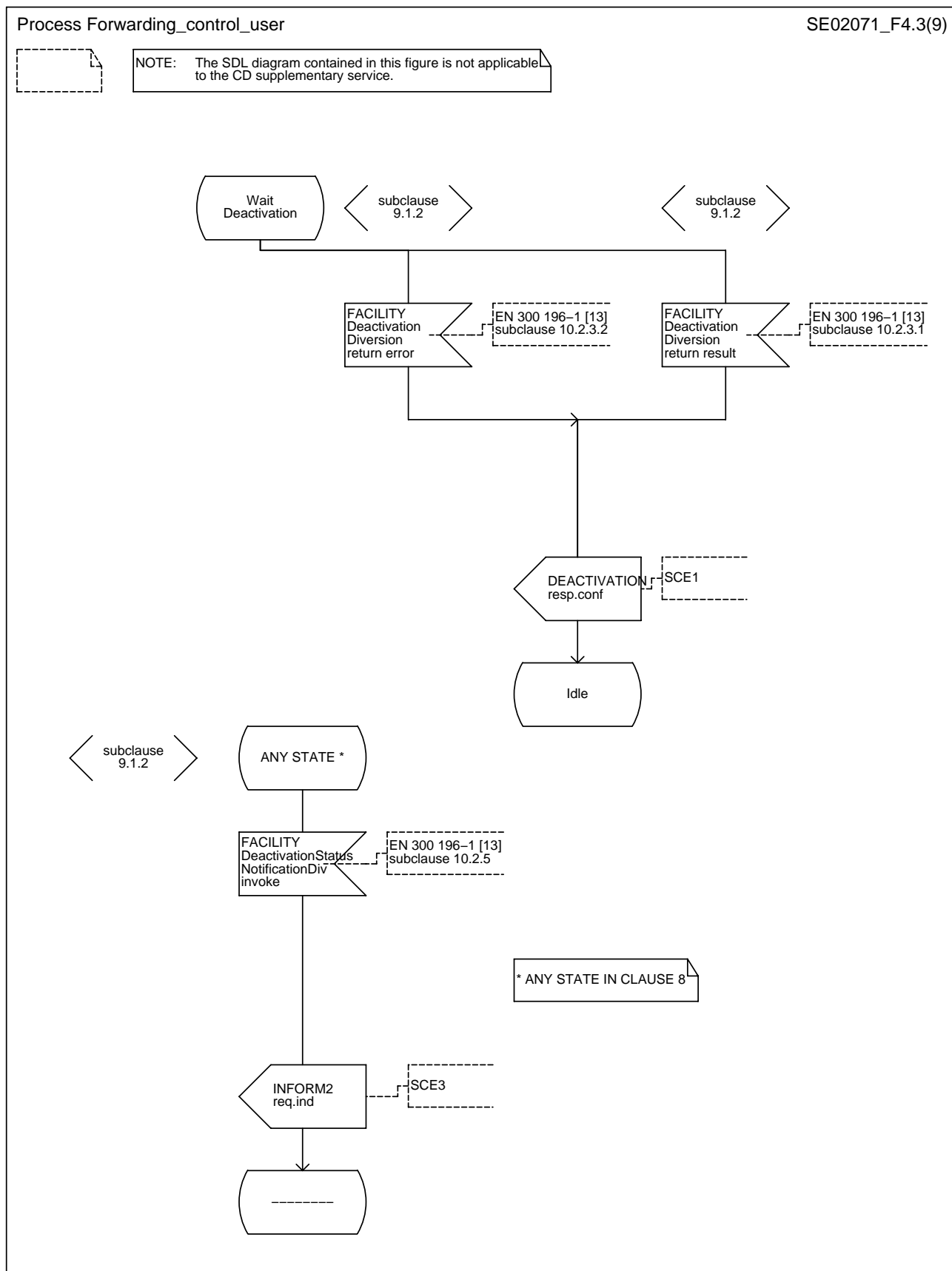

Figure 4 (sheet 3 of 9): User at the coincident S and T reference point

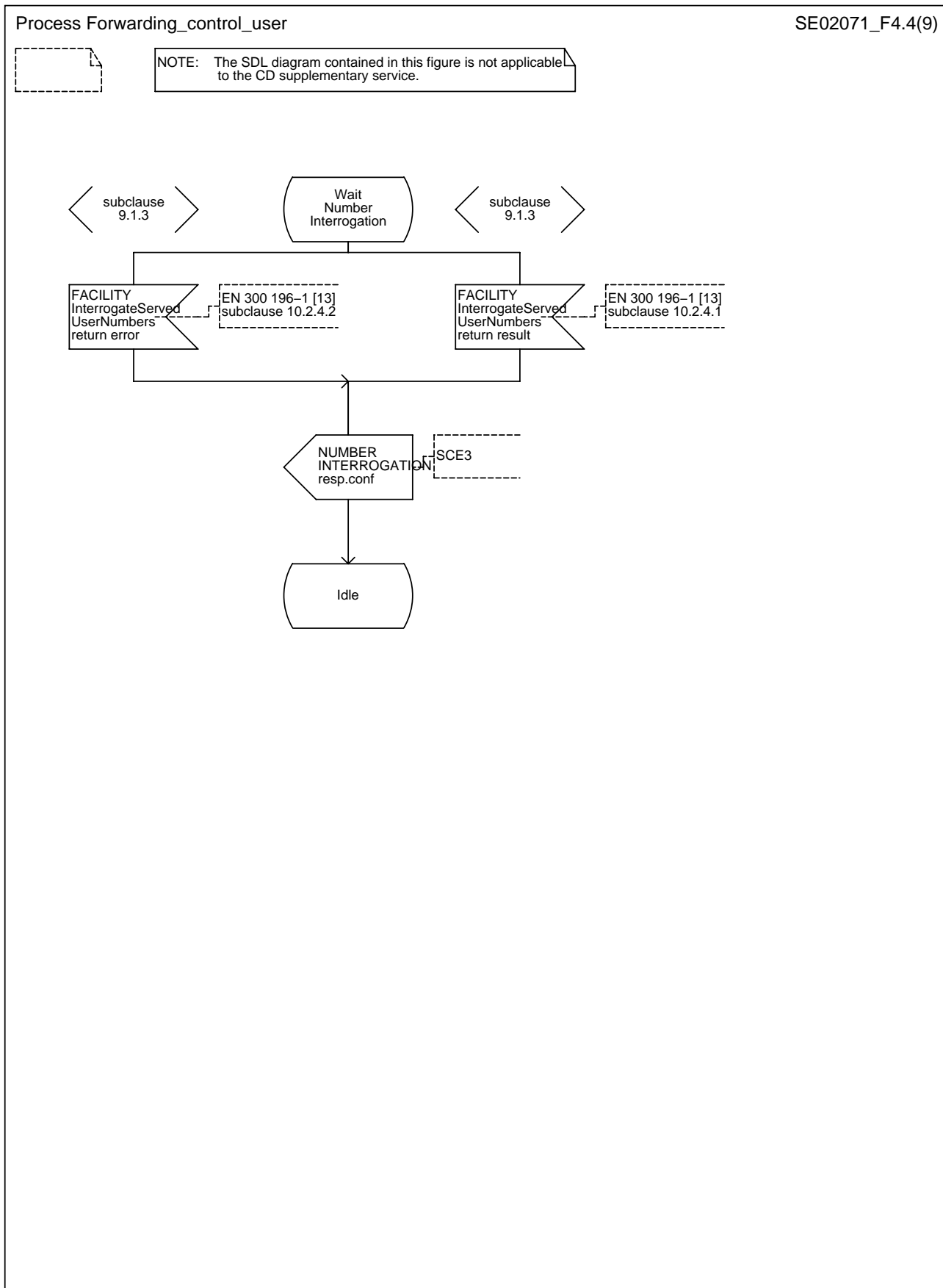

Figure 4 (sheet 4 of 9): User at the coincident S and T reference point

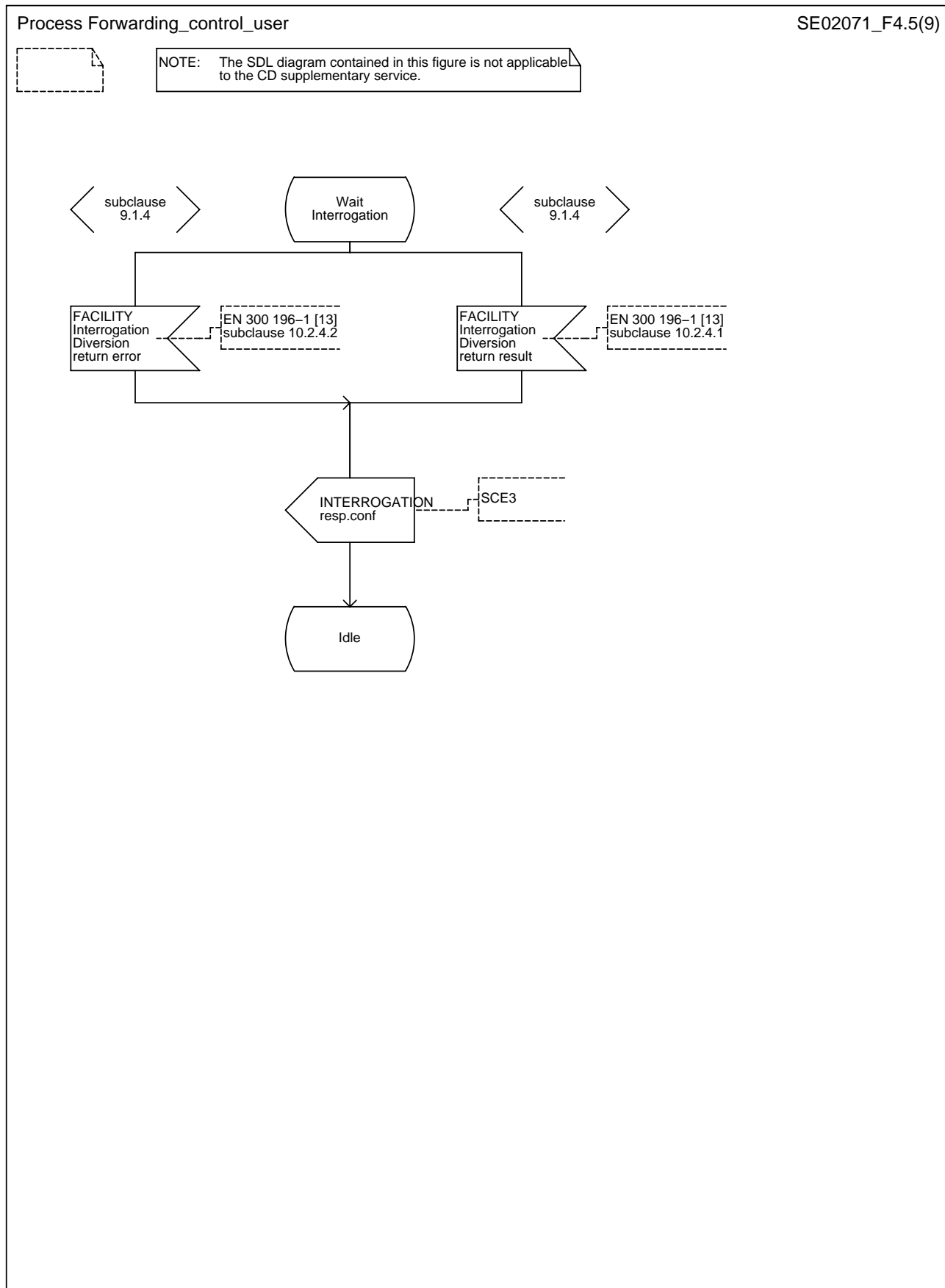

Figure 4 (sheet 5 of 9): User at the coincident S and T reference point

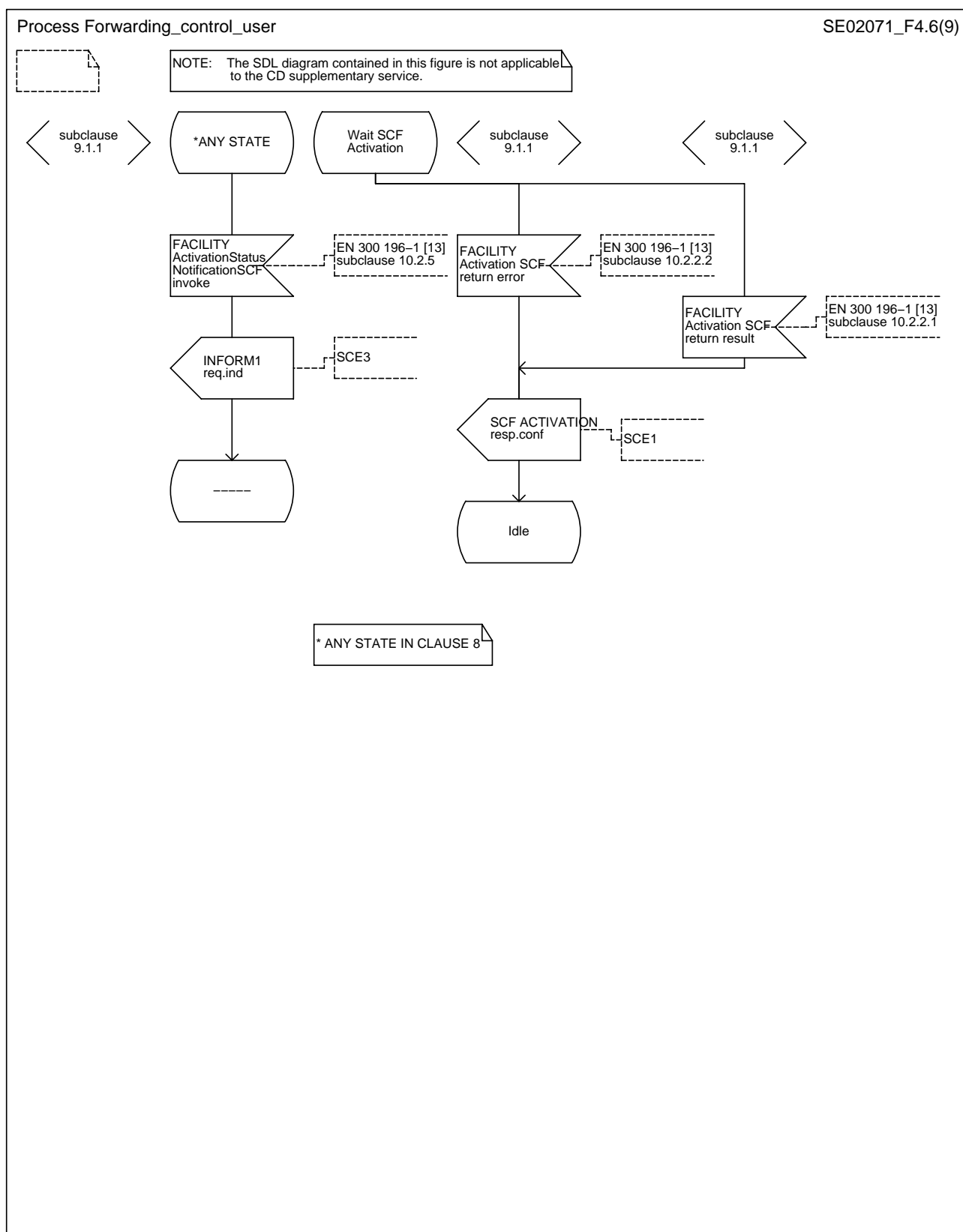

Figure 4 (sheet 6 of 9): User at the coincident S and T reference point

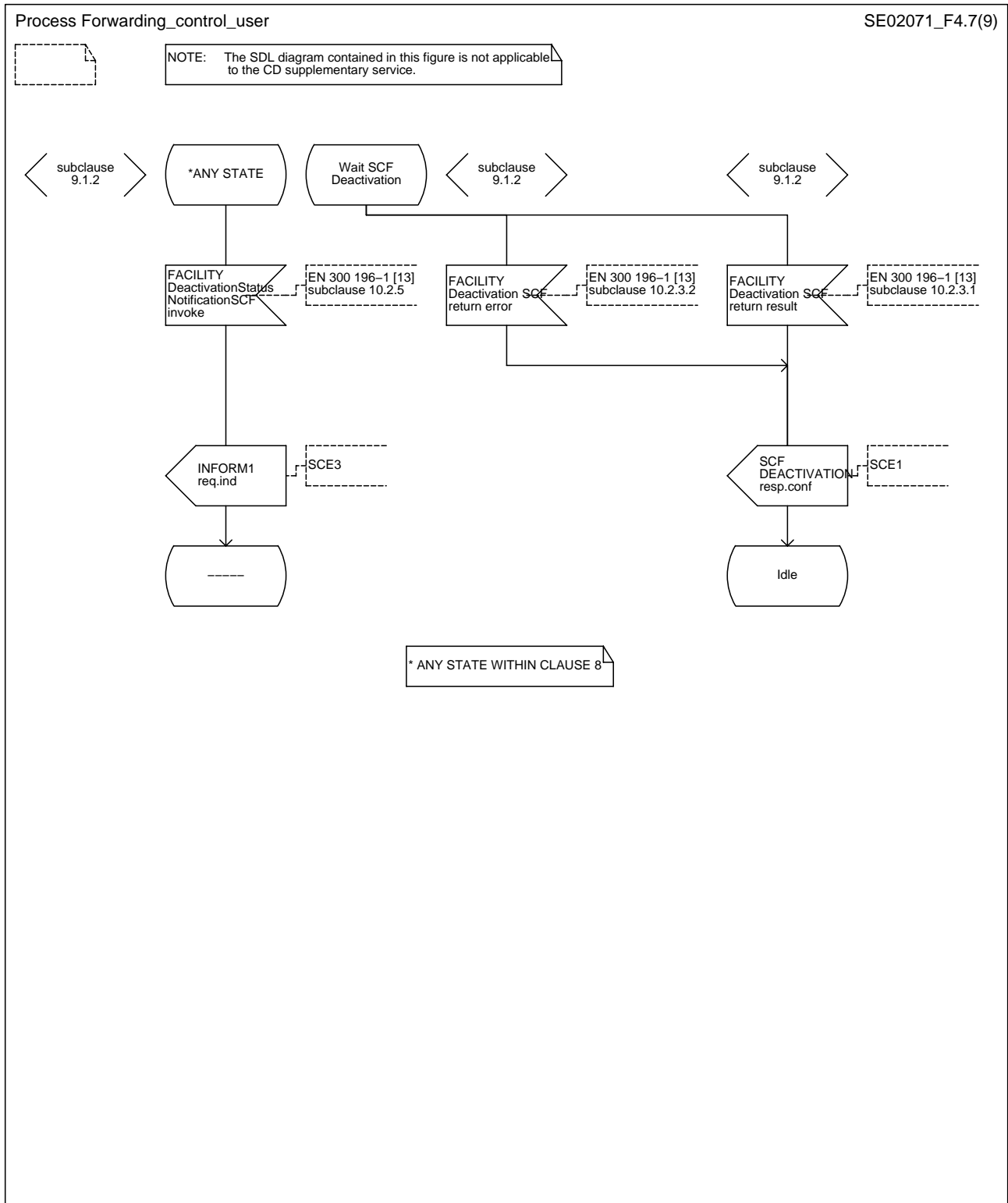

Figure 4 (sheet 7 of 9): User at the coincident S and T reference point

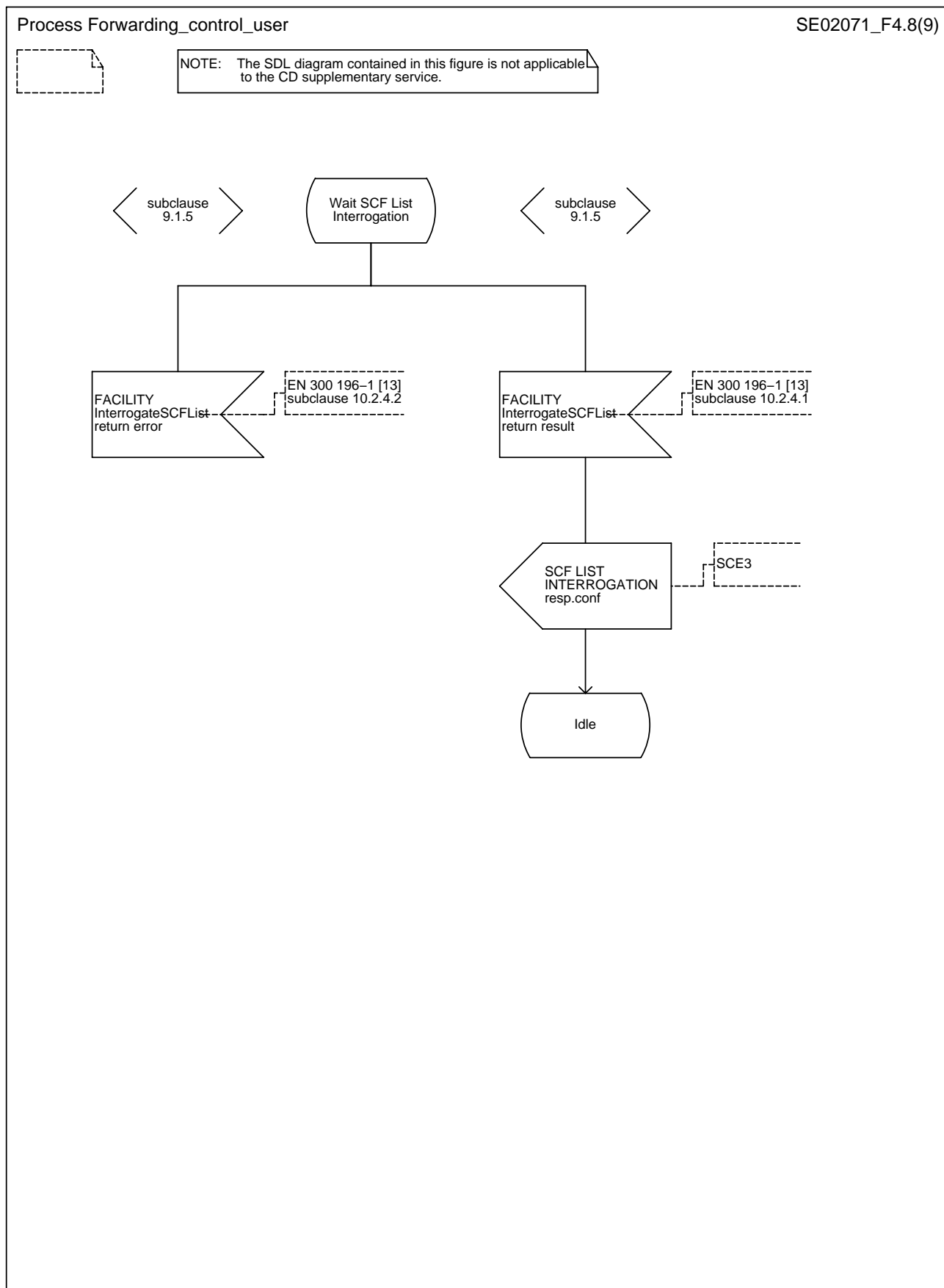

Figure 4 (sheet 8 of 9): User at the coincident S and T reference point

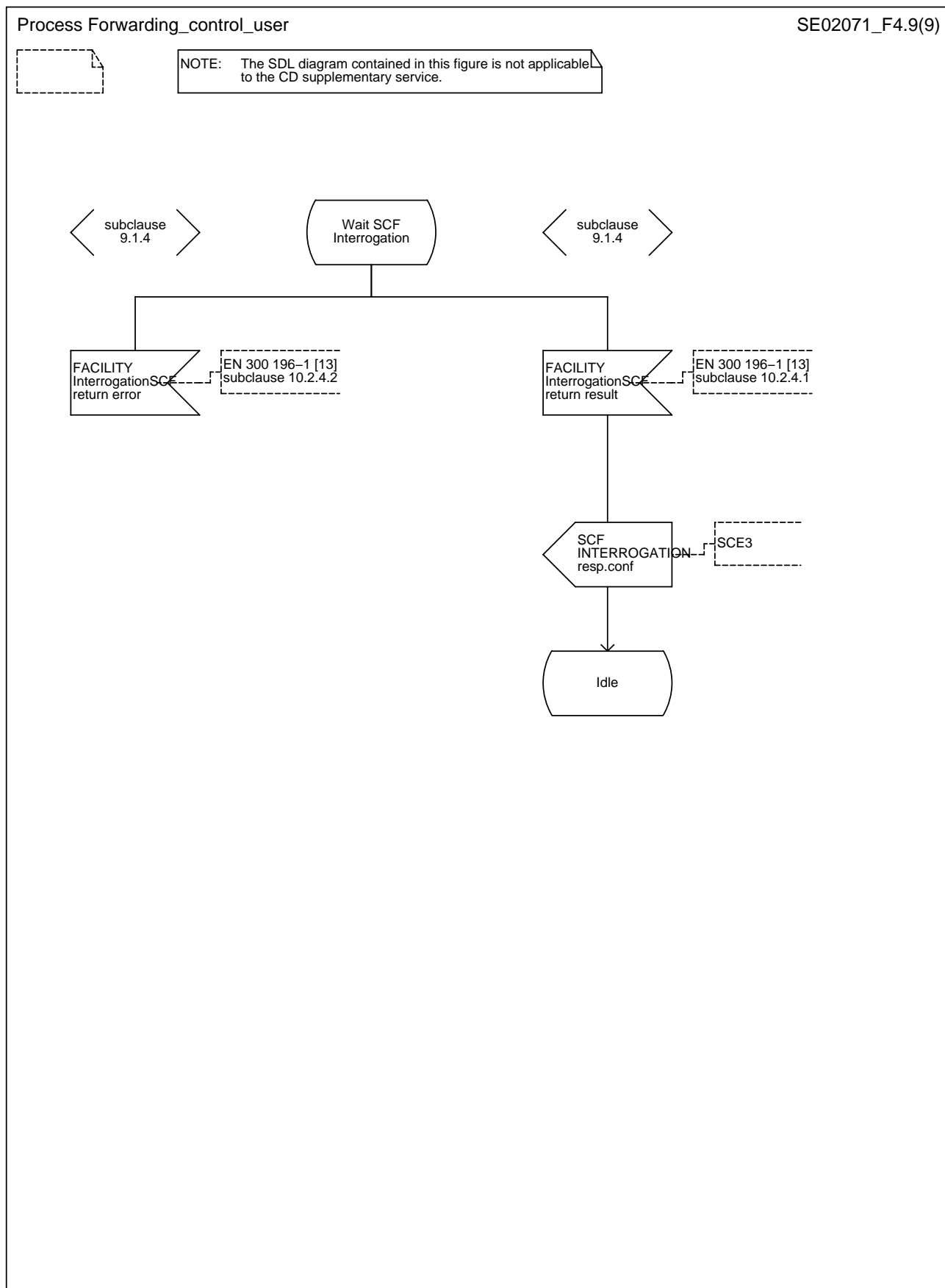

Figure 4 (sheet 9 of 9): User at the coincident S and T reference point

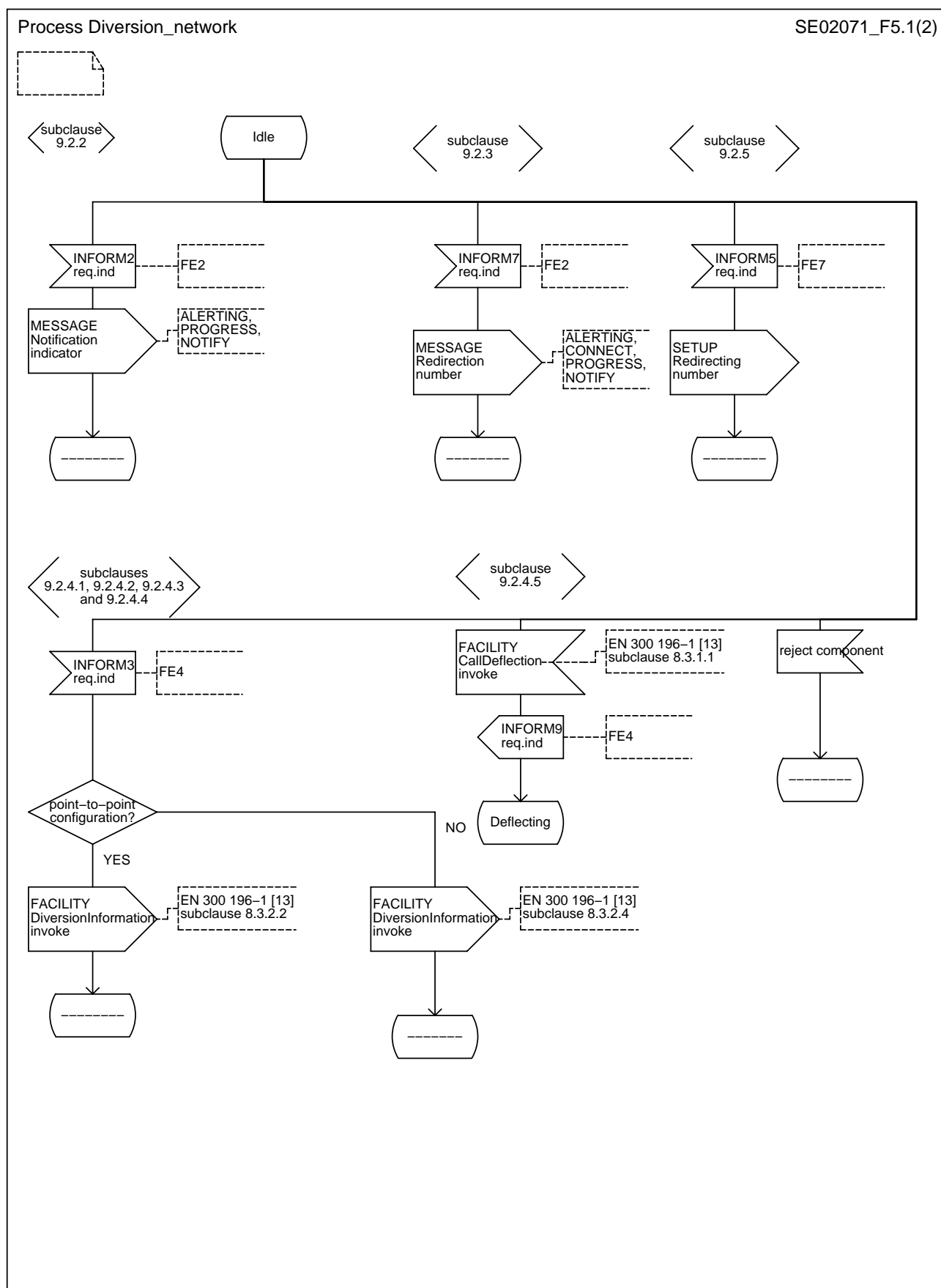

Figure 5 (sheet 1 of 2): Network at the coincident S and T reference point

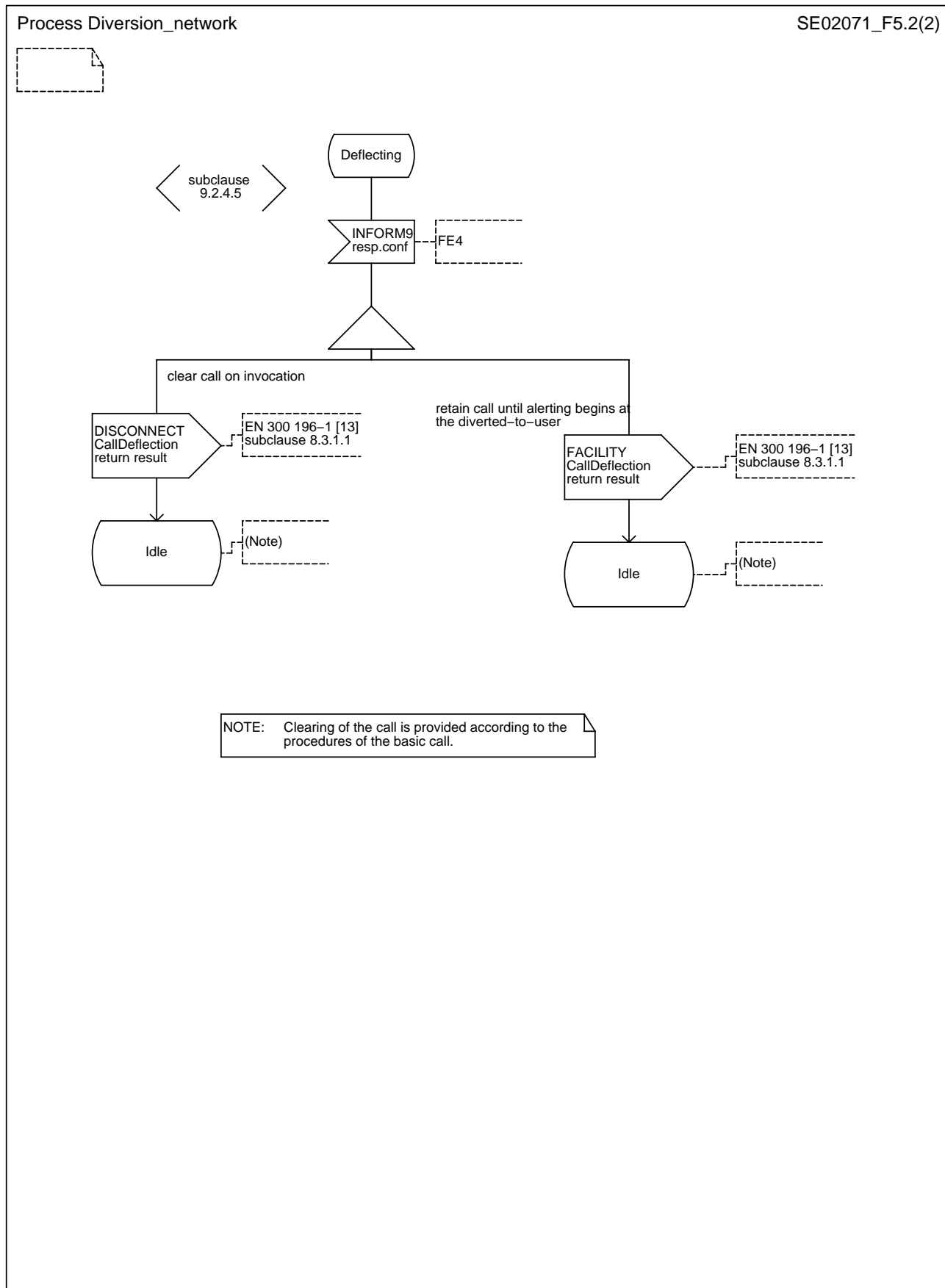
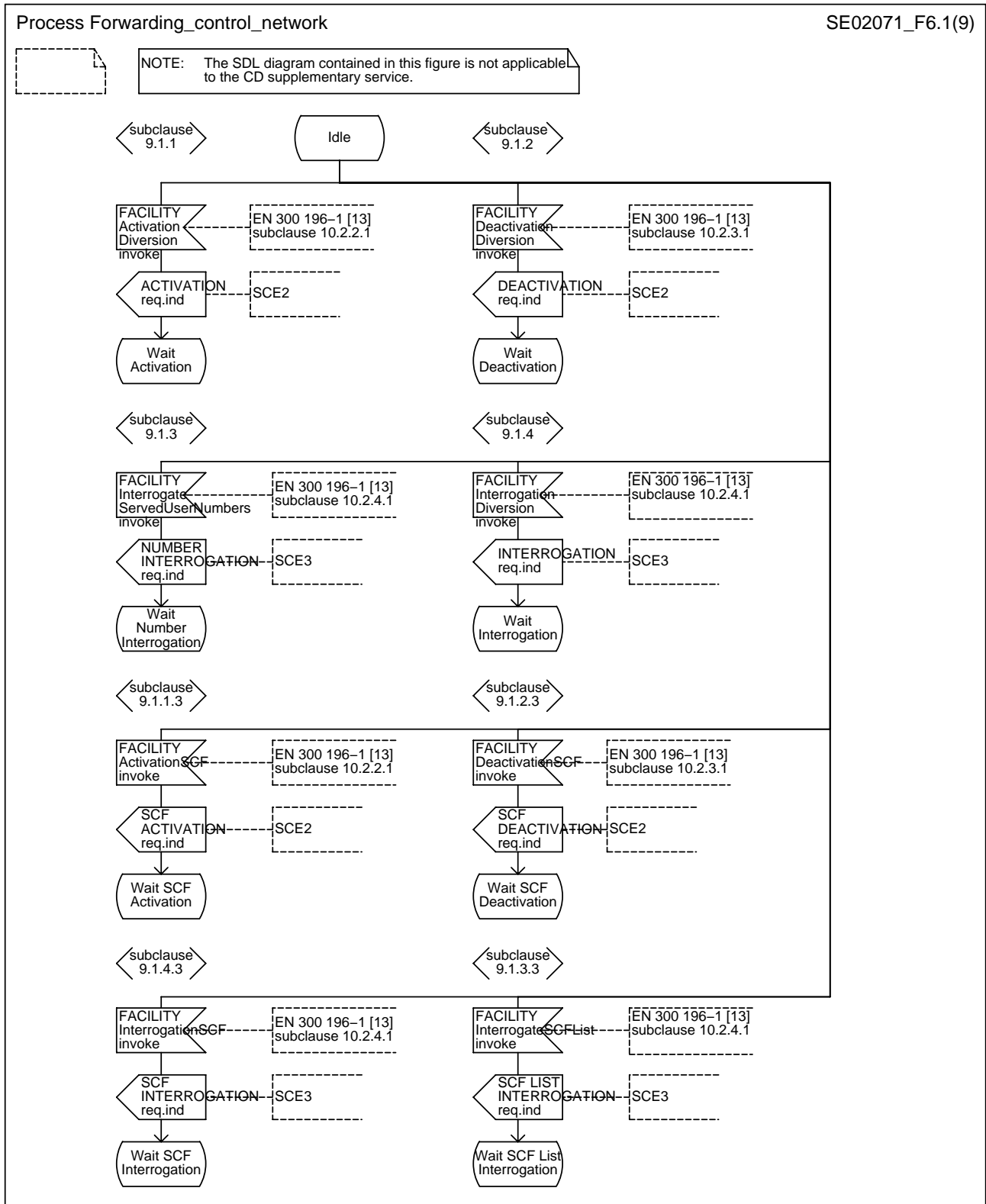

Figure 5 (sheet 2 of 2): Network at the coincident S and T reference point



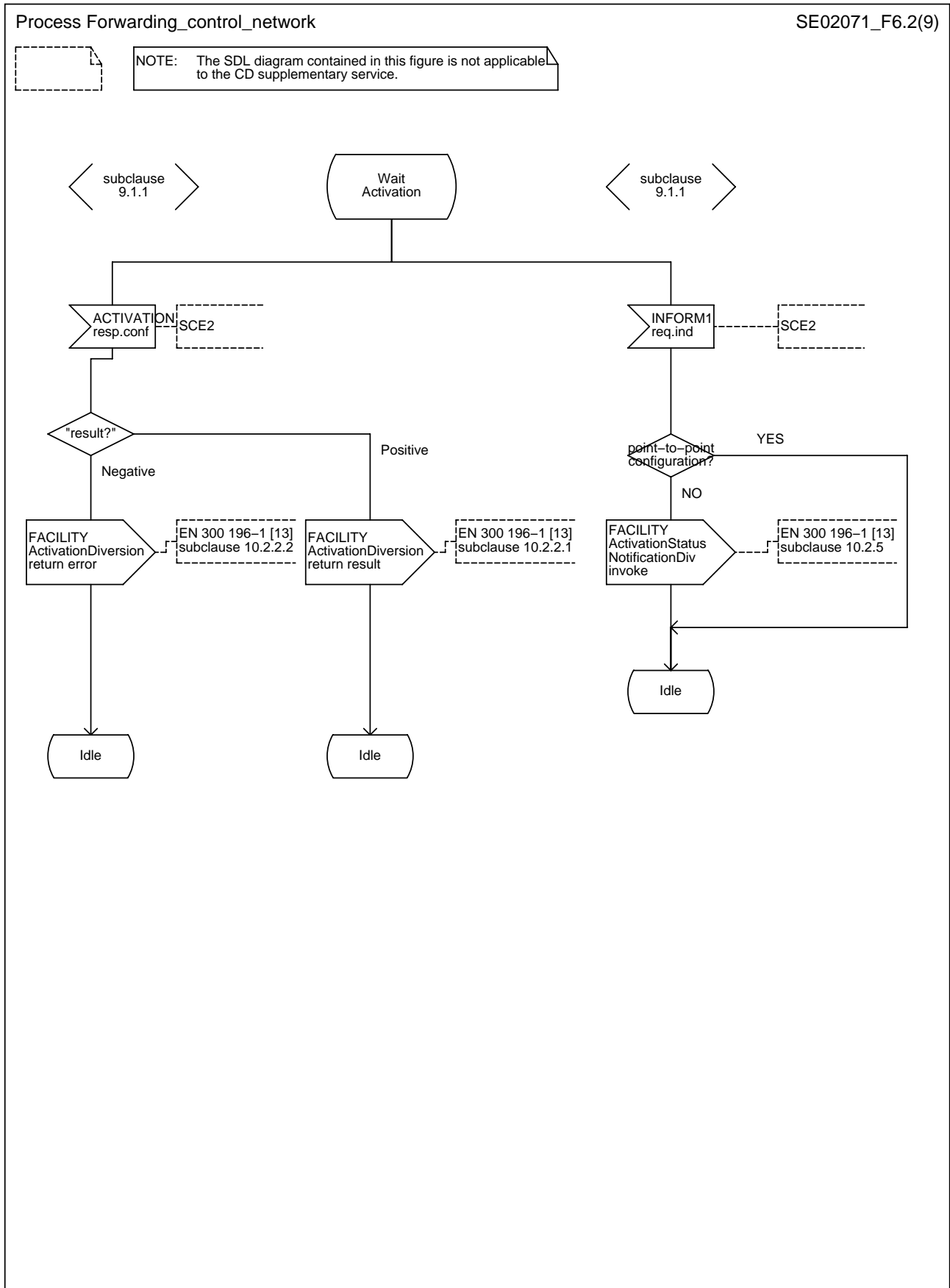

Figure 6 (sheet 2 of 9): Network at the coincident S and T reference point

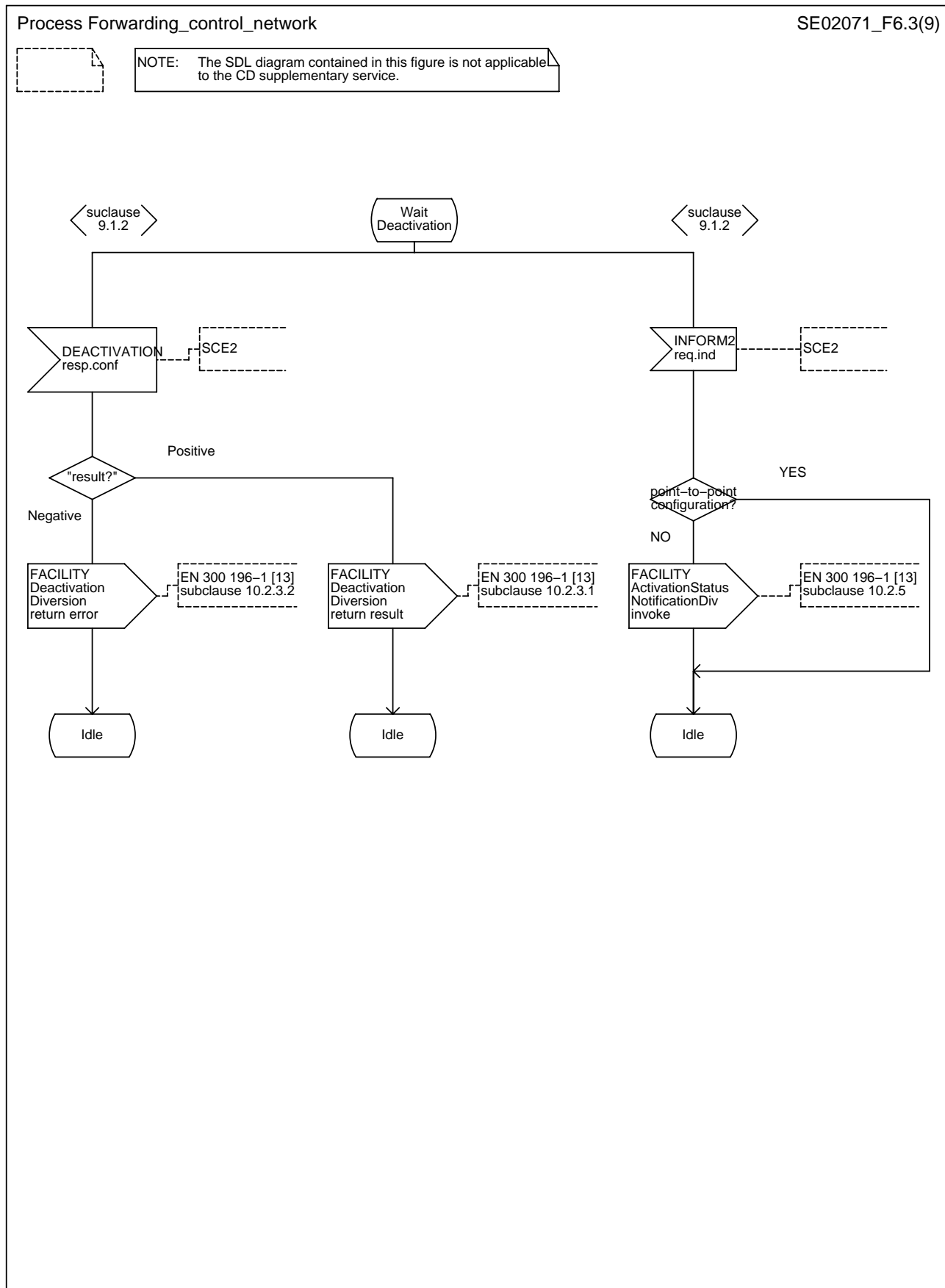

Figure 6 (sheet 3 of 9): Network at the coincident S and T reference point

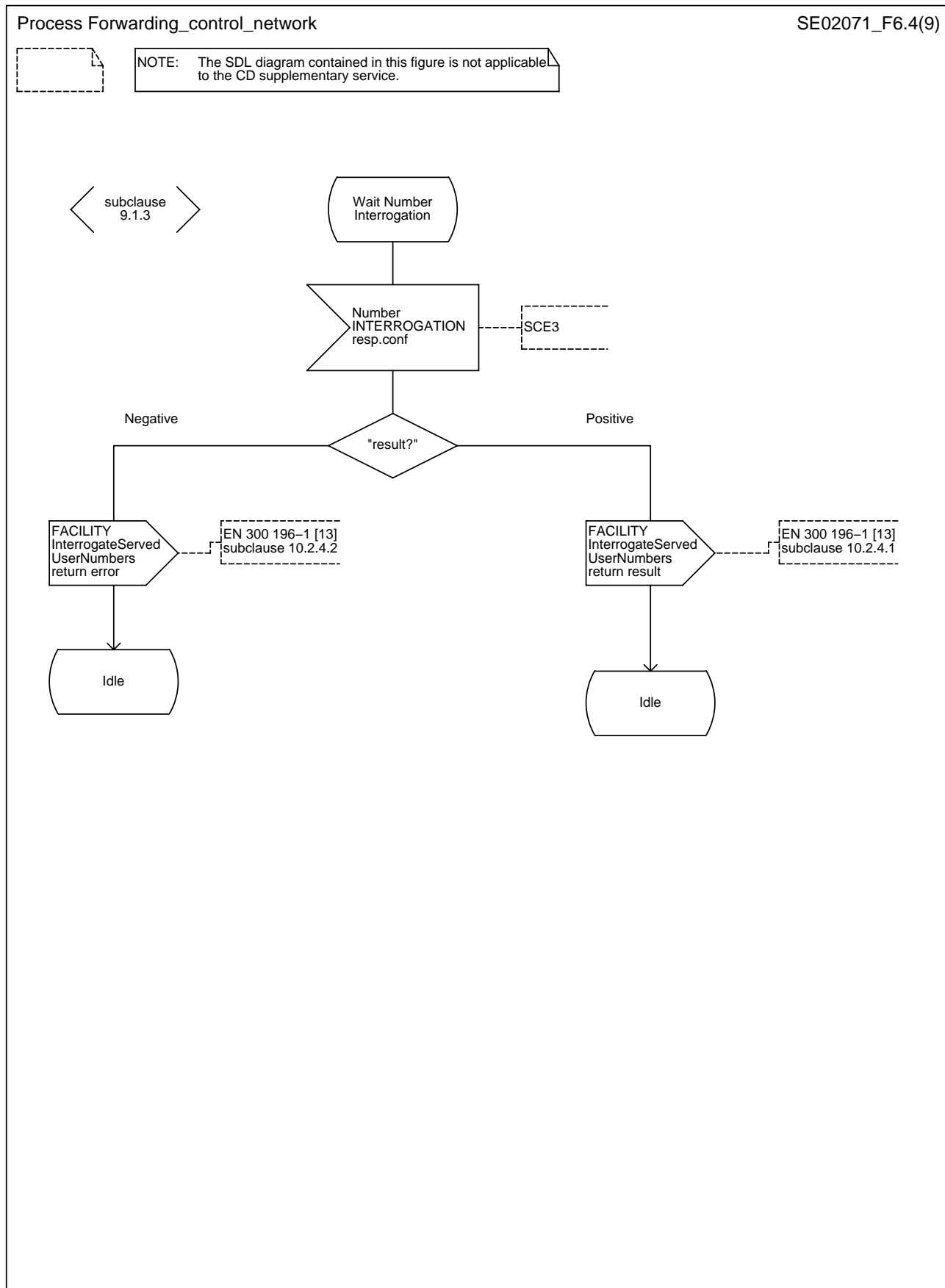

Figure 6 (sheet 4 of 9): Network at the coincident S and T reference point

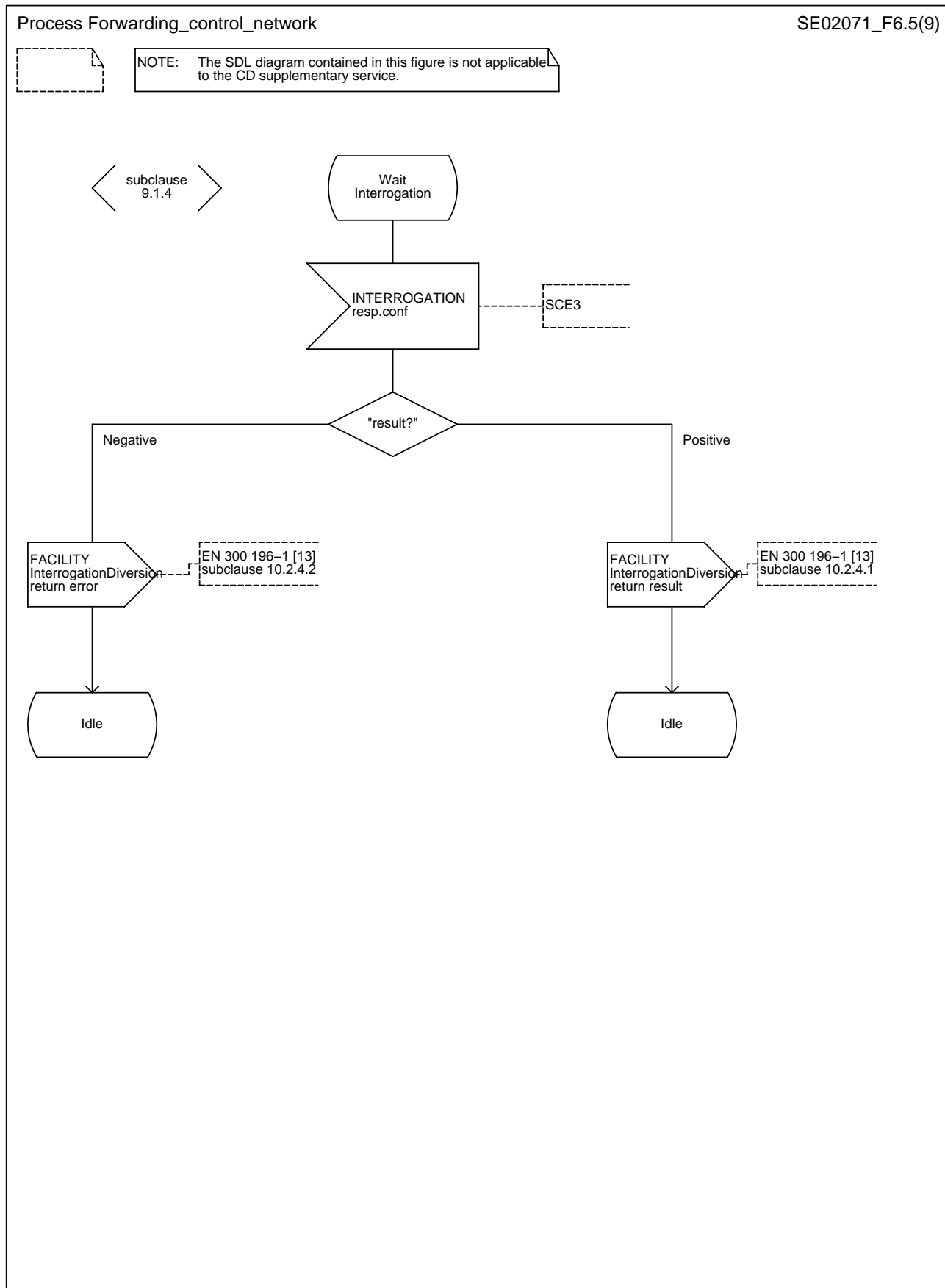

Figure 6 (sheet 5 of 9): Network at the coincident S and T reference point

Process Forwarding_control_network

SE02071_F6.6(9)

NOTE: The SDL diagram contained in this figure is not applicable to the CD supplementary service.

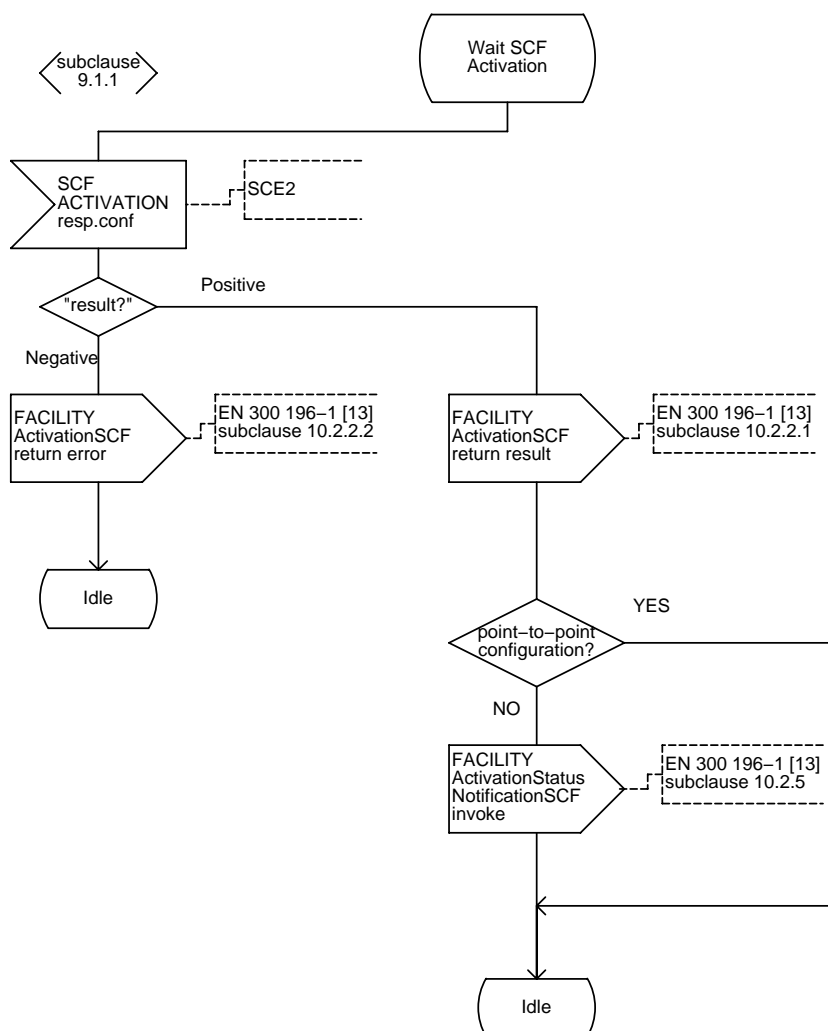

Figure 6 (sheet 6 of 9): Network at the coincident S and T reference point

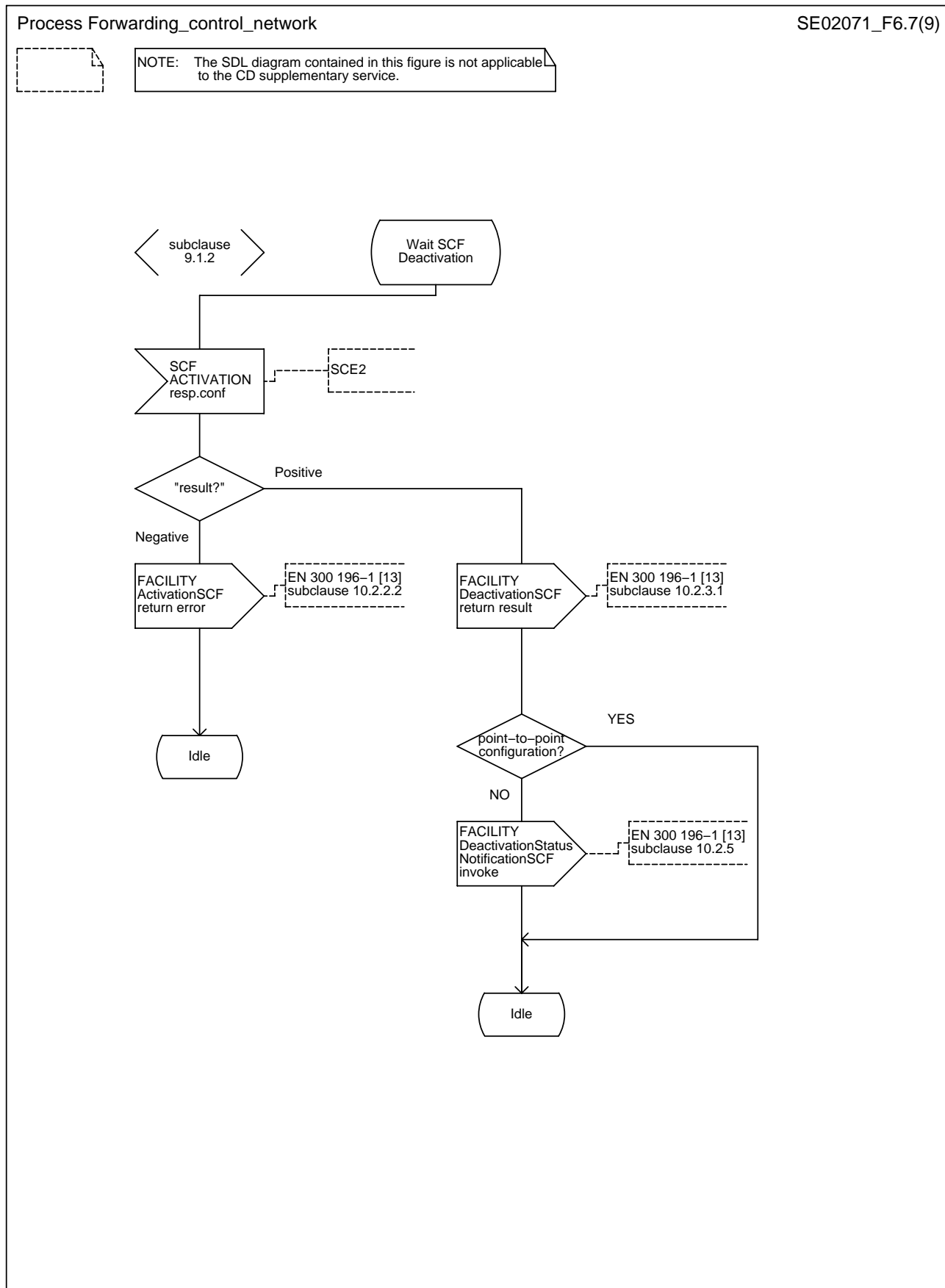

Figure 6 (sheet 7 of 9): Network at the coincident S and T reference point

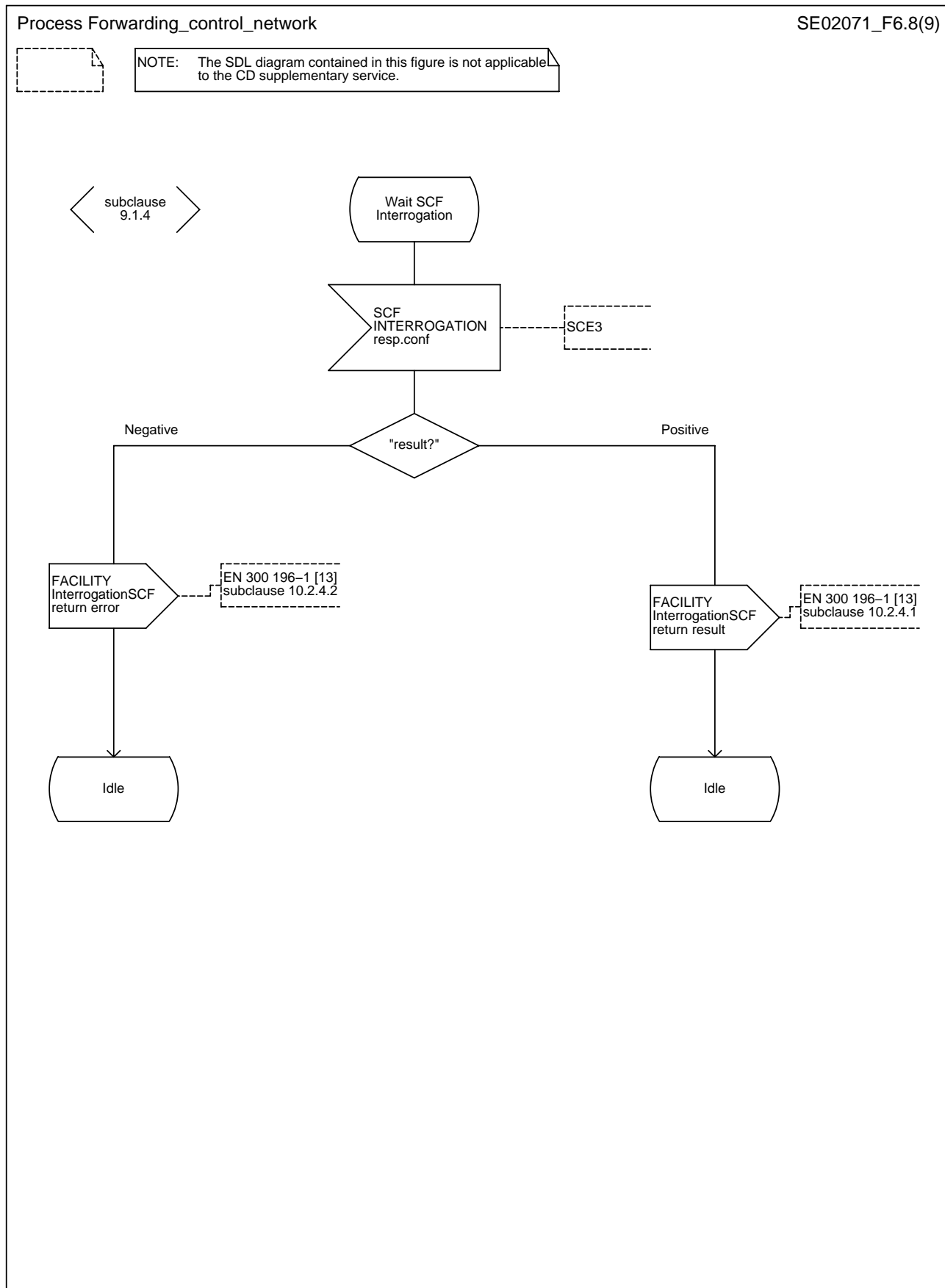

Figure 6 (sheet 8 of 9): Network at the coincident S and T reference point

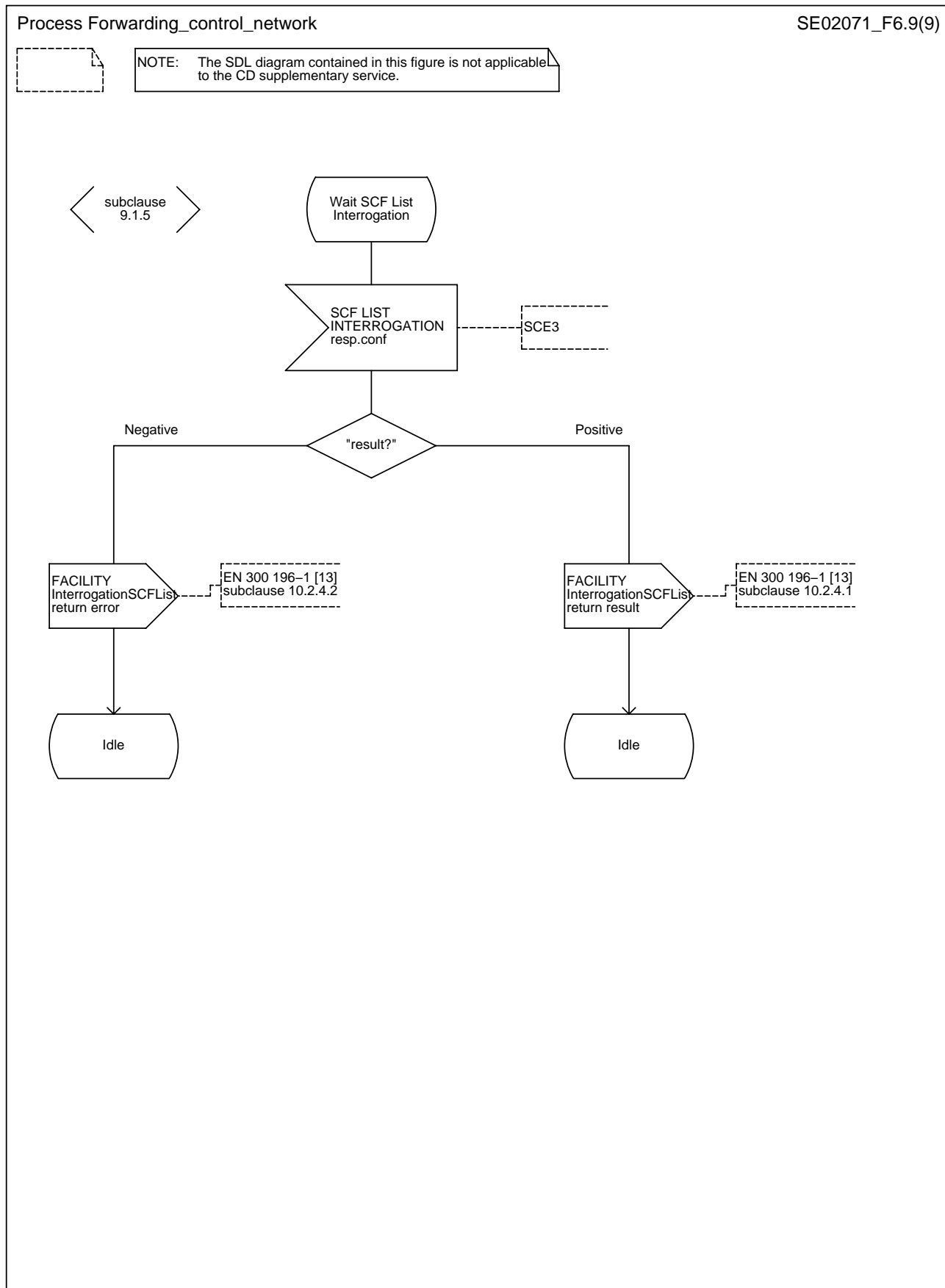

Figure 6 (sheet 9 of 9): Network at the coincident S and T reference point

Process Diversion_network_public

SE02071_F7.1(4)

NOTE: The SDL diagram for the coincident S and T reference point is also applicable at the T reference point (i.e. as referenced in subclause 10.6).

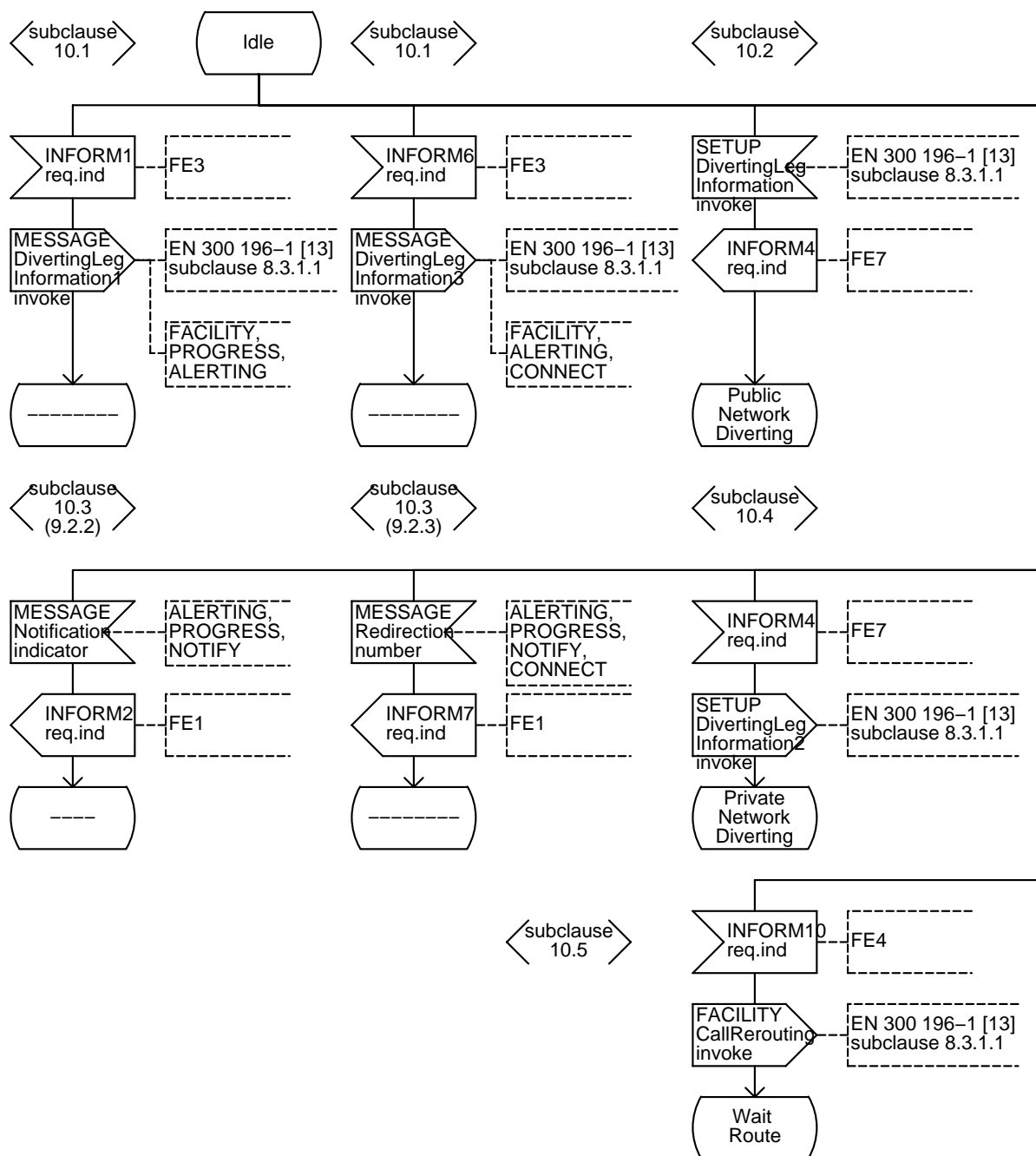

Figure 7 (sheet 1 of 4): User at the T reference point

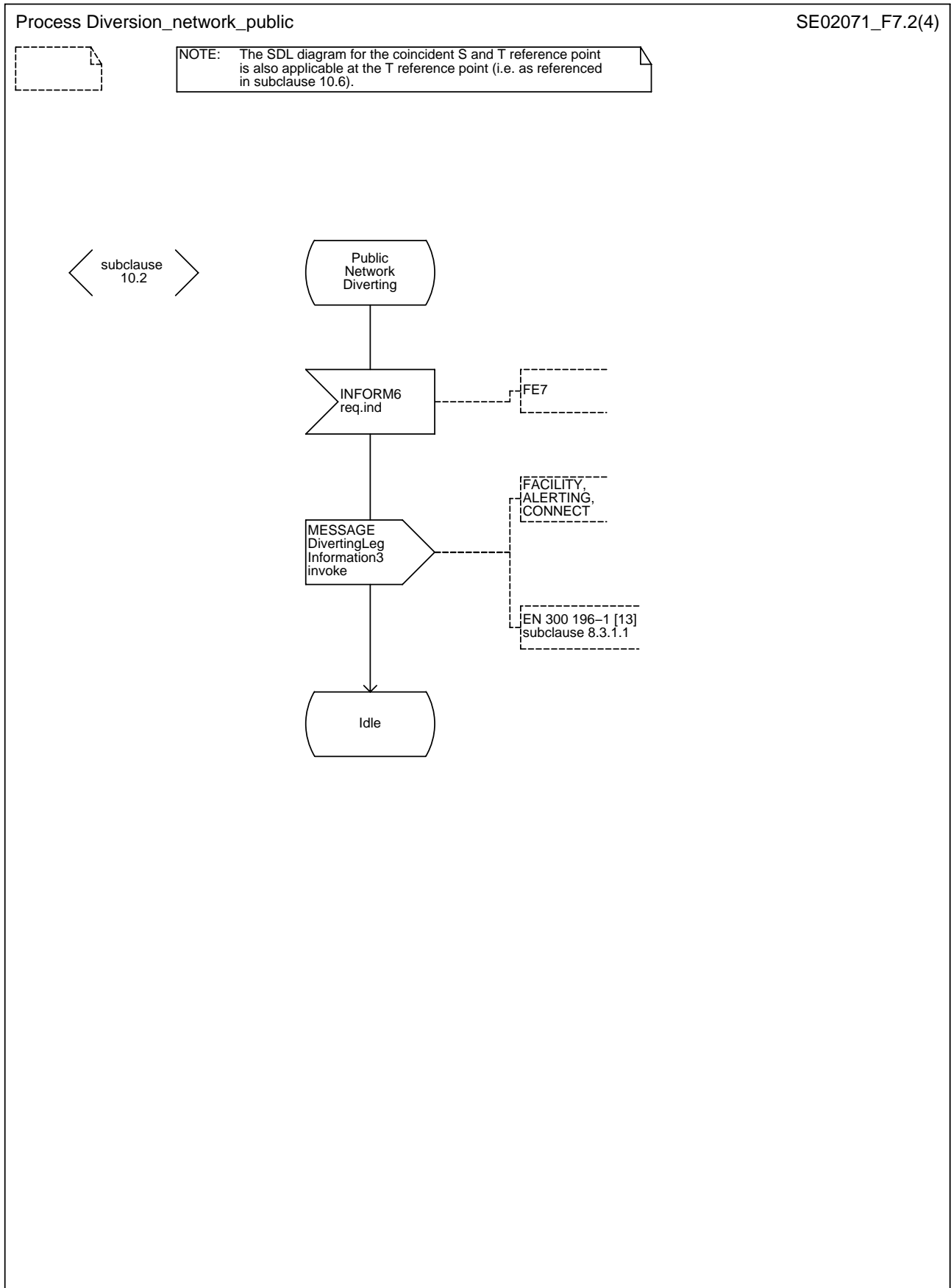

Figure 7 (sheet 2 of 4): User at the T reference point

Process Diversion_network_public

SE02071_F7.3(4)

NOTE: The SDL diagram for the coincident S and T reference point is also applicable at the T reference point (i.e. as referenced in subclause 10.6).

subclause
10.4

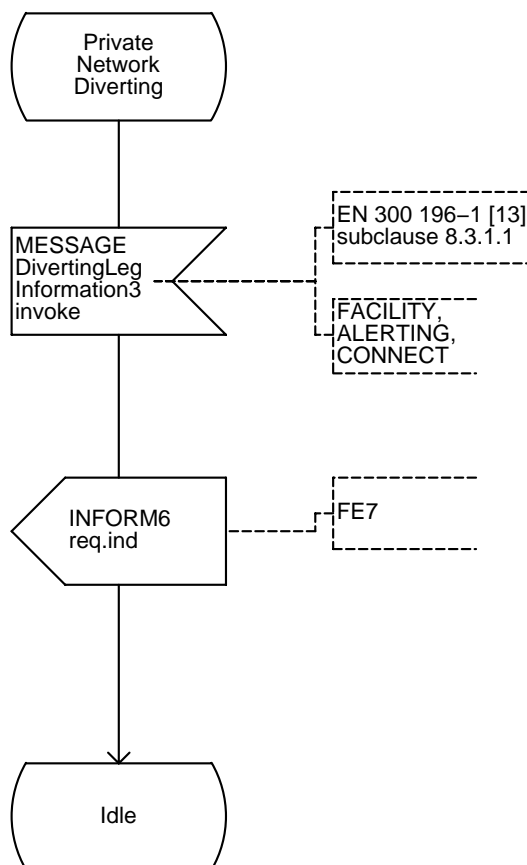

Figure 7 (sheet 3 of 4): User at the T reference point

Process Diversion_network_public

SE02071_F7.4(4)

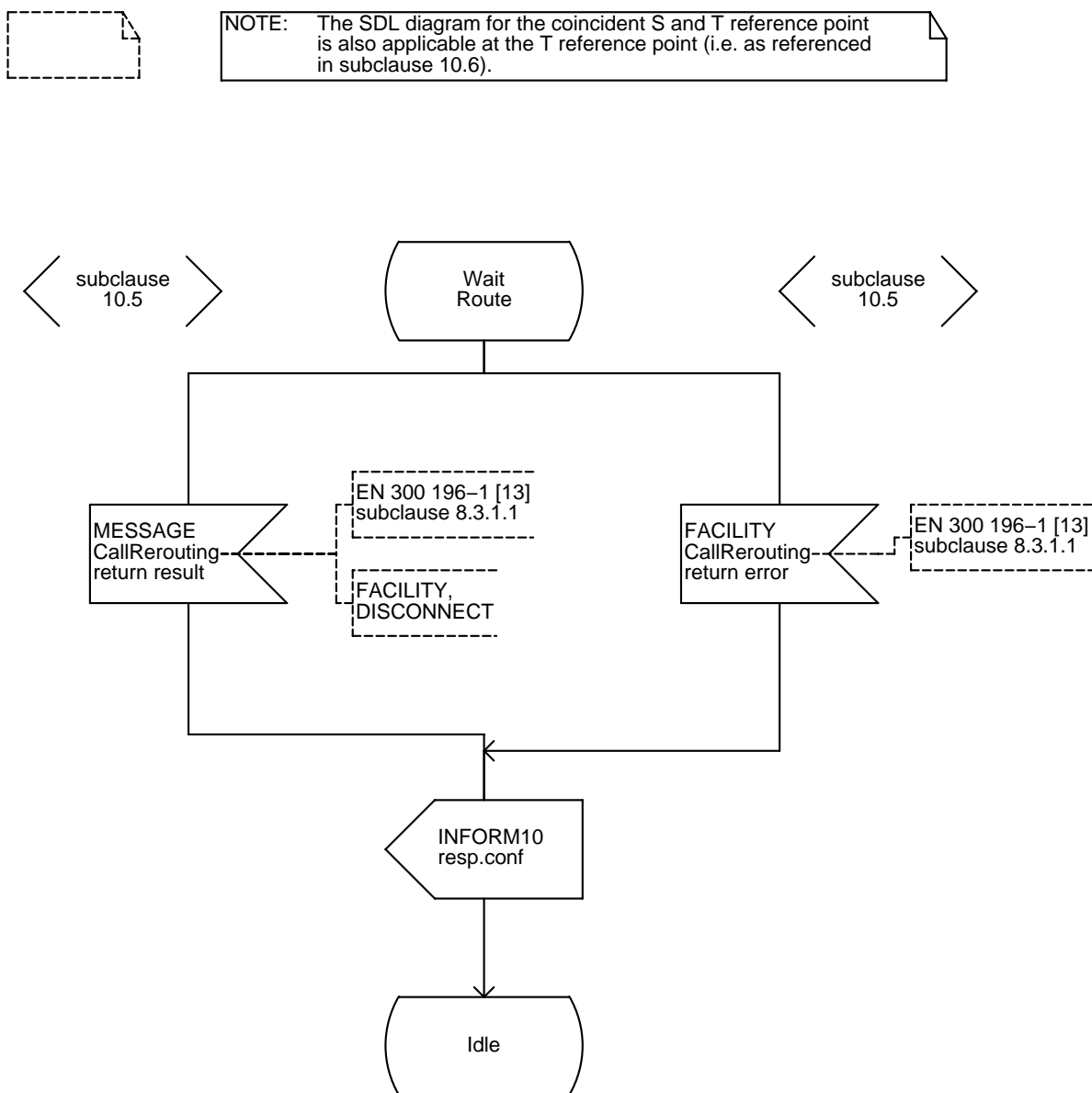

Figure 7 (sheet 4 of 4): User at the T reference point

Process Diversion_network_private

SE02071_F8.1(4)

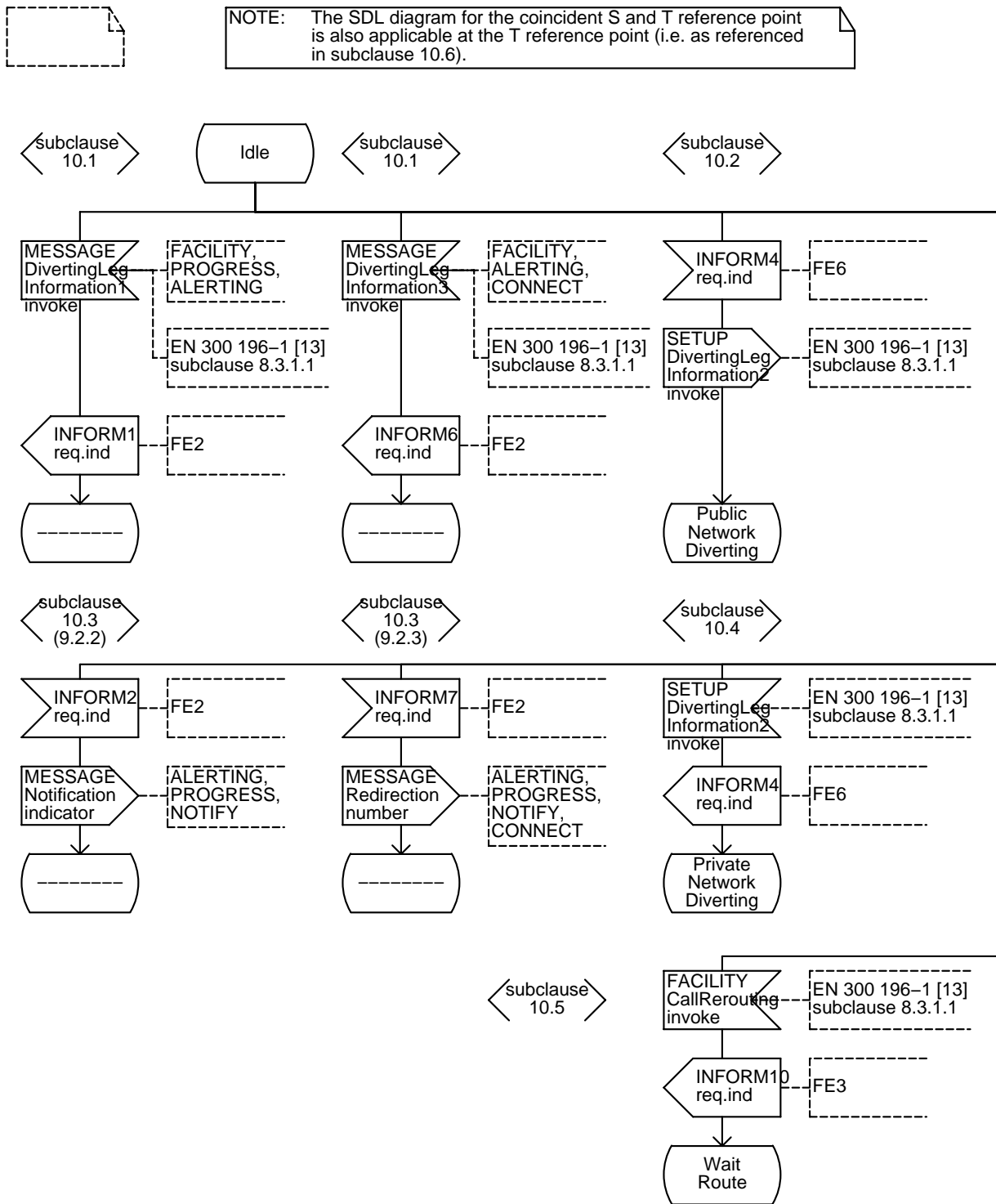

Figure 8 (sheet 1 of 4): Network at the T reference point

Process Diversion_network_private

SE02071_F8.2(4)

NOTE: The SDL diagram for the coincident S and T reference point is also applicable at the T reference point (i.e. as referenced in subclause 10.6).

subclause
10.2

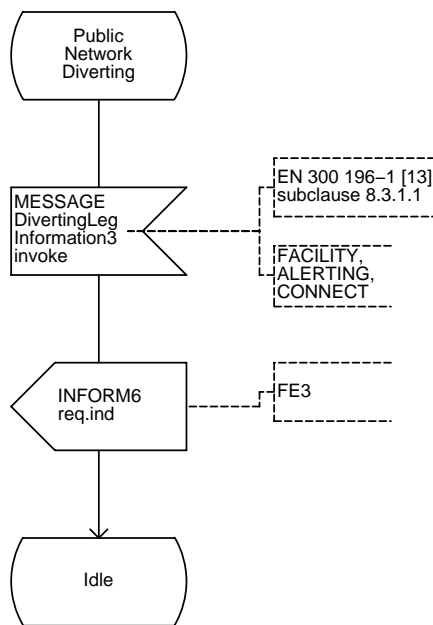

Figure 8 (sheet 2 of 4): Network at the T reference point

Process Diversion_network_private

SE02071_F8.3(4)



NOTE: The SDL diagram for the coincident S and T reference point is also applicable at the T reference point (i.e. as referenced in subclause 10.6).

subclause
10.4

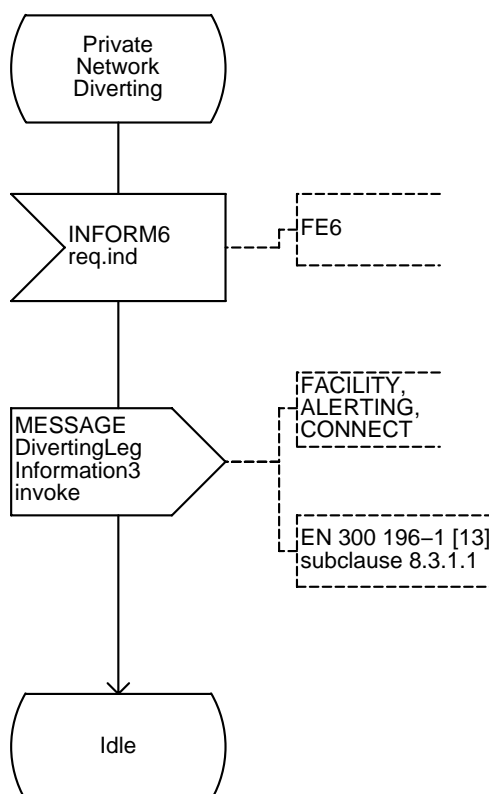

Figure 8 (sheet 3 of 4): Network at the T reference point

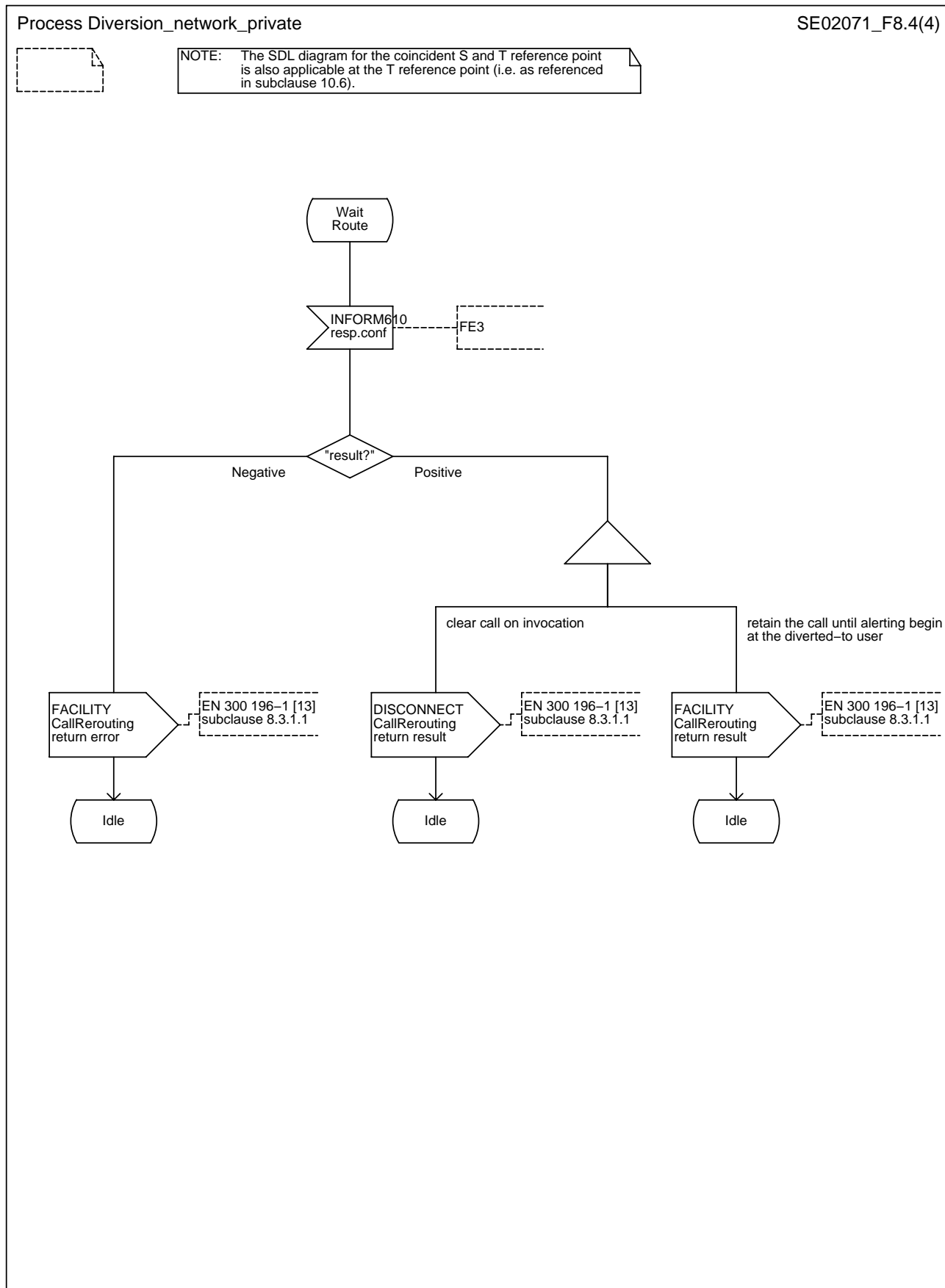

Figure 8 (sheet 4 of 4): Network at the T reference point

Annex A (informative): Signalling flows

The signalling flows concentrate on partial rerouteing rather than the call forwarding supplementary service.

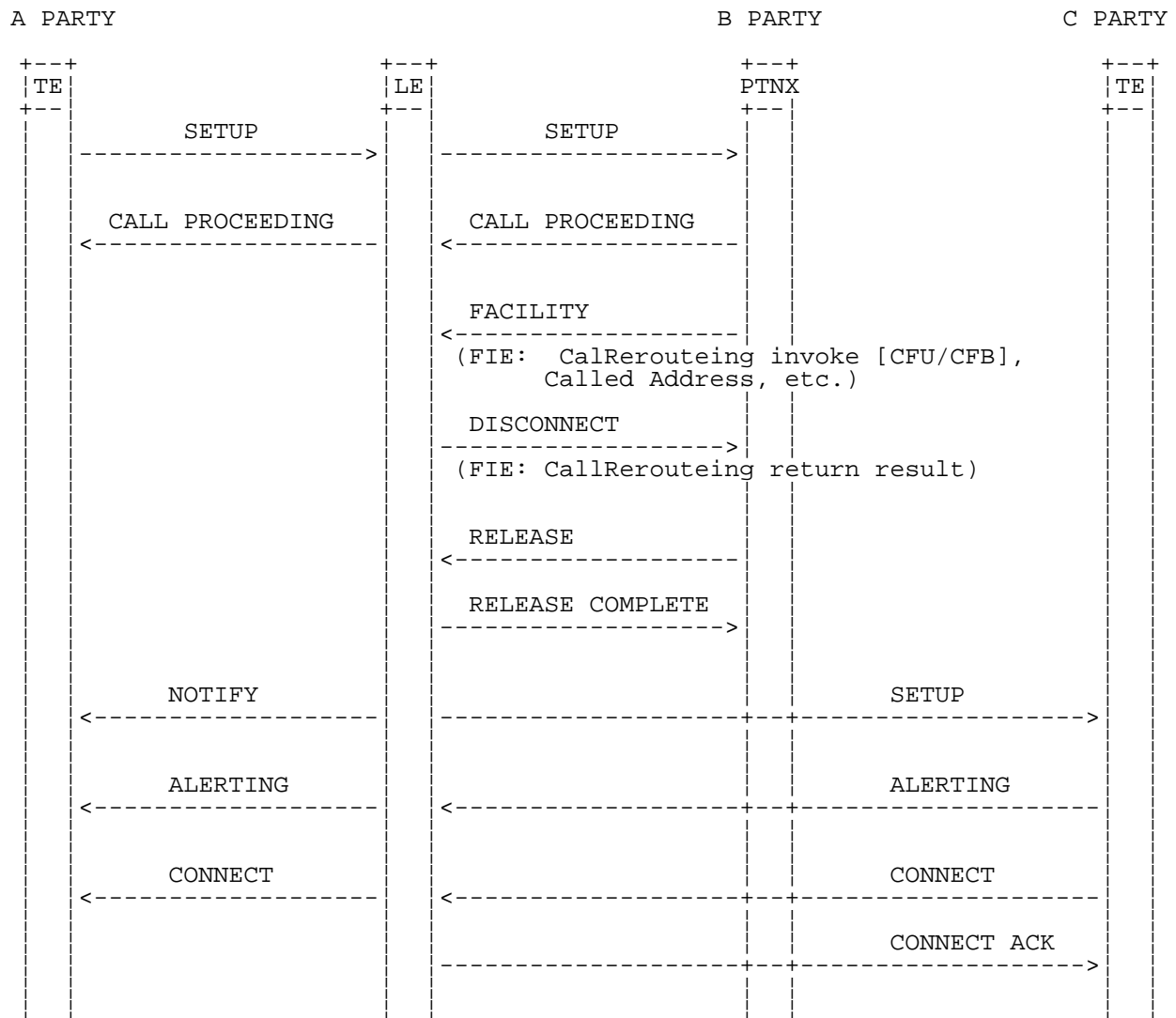

Figure A.1: Partial rerouteing requested by the PTNX triggered in case of CFU, CFB and CD immediate in the PTNX

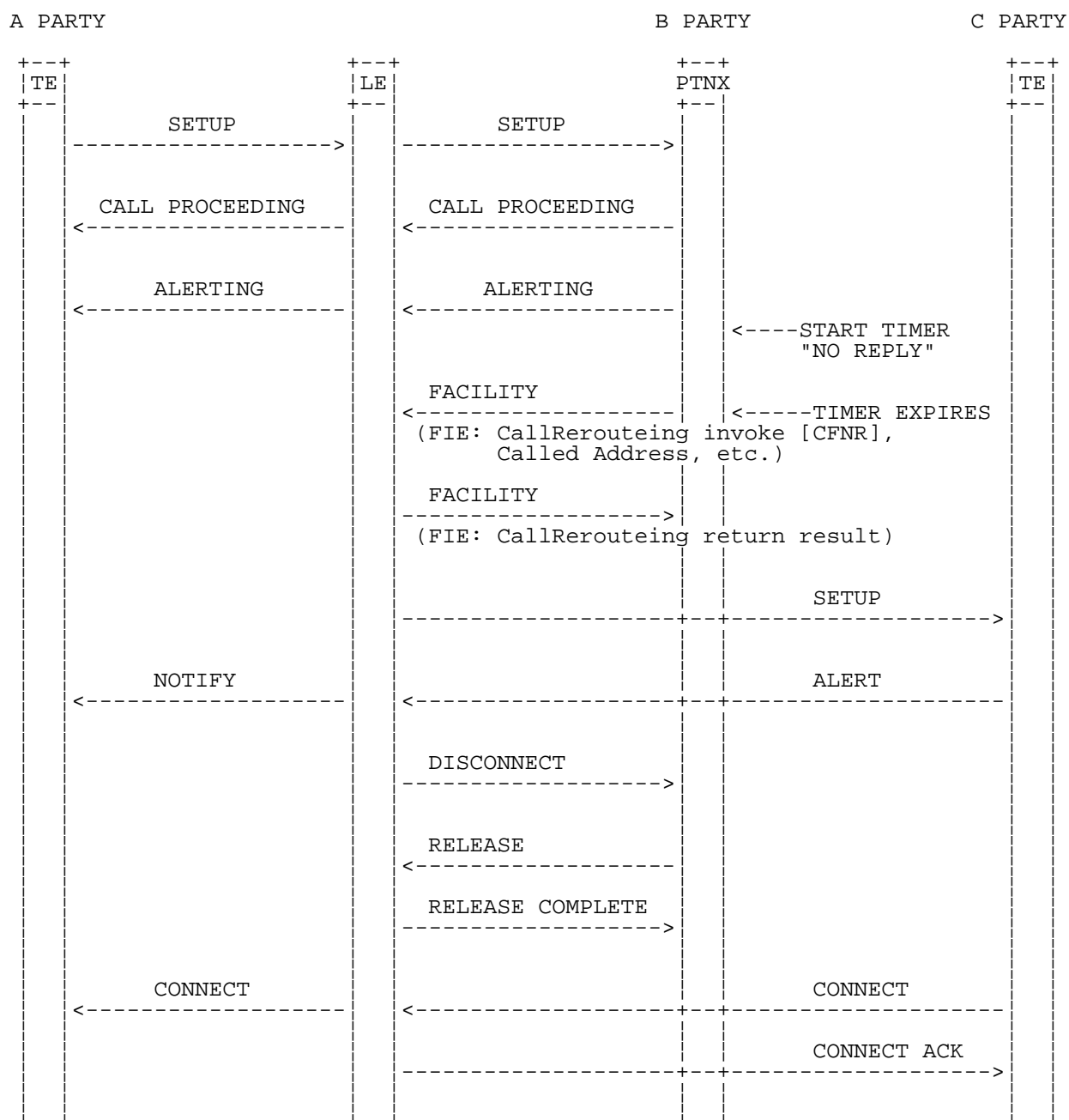

Figure A.2: Partial rerouting requested by the PTNX triggered by CFNR, late release, in the PTNX

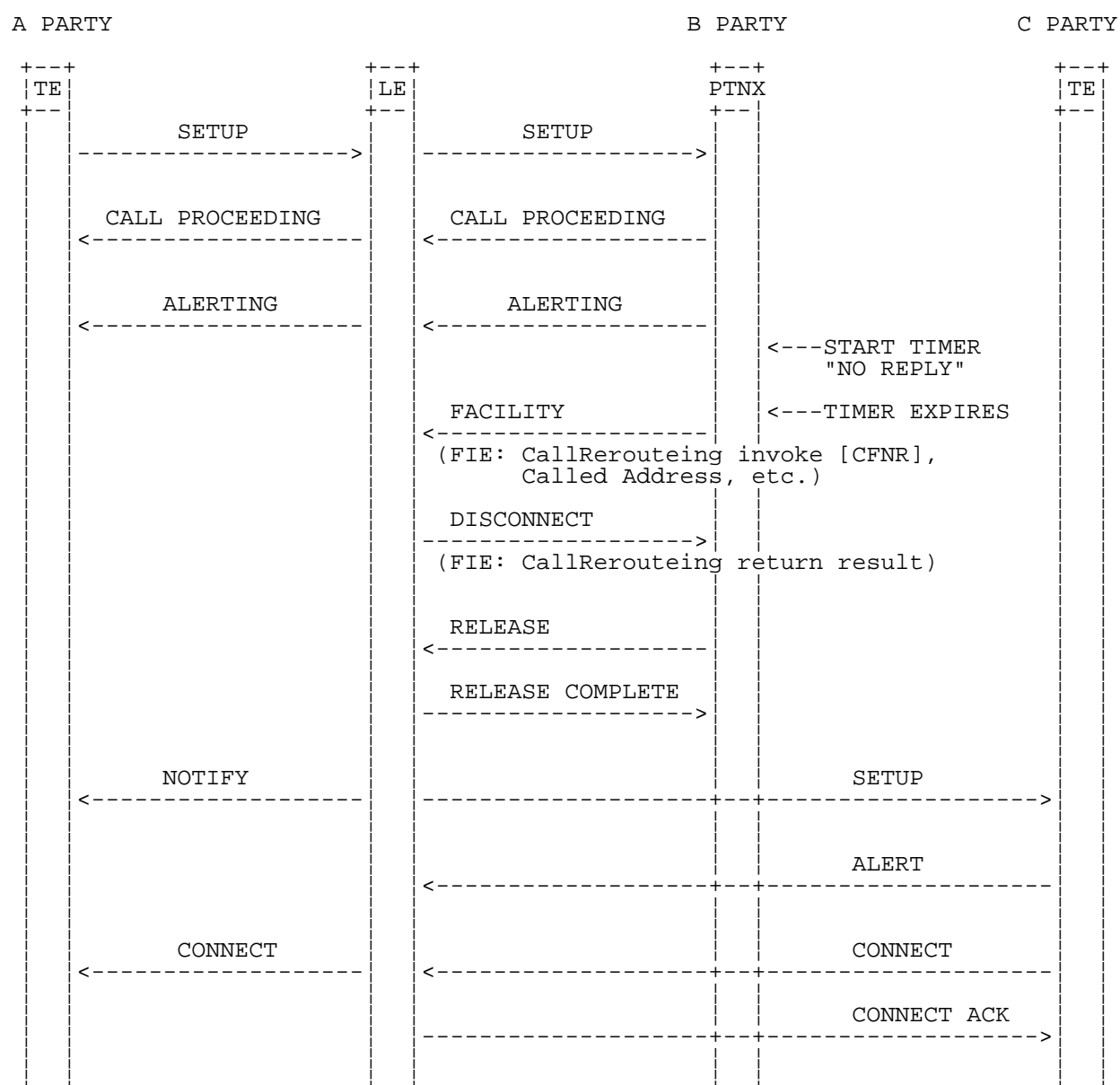

Figure A.3: Partial rerouting requested by the PTNX triggered by CFNR, early release, in the PTNX

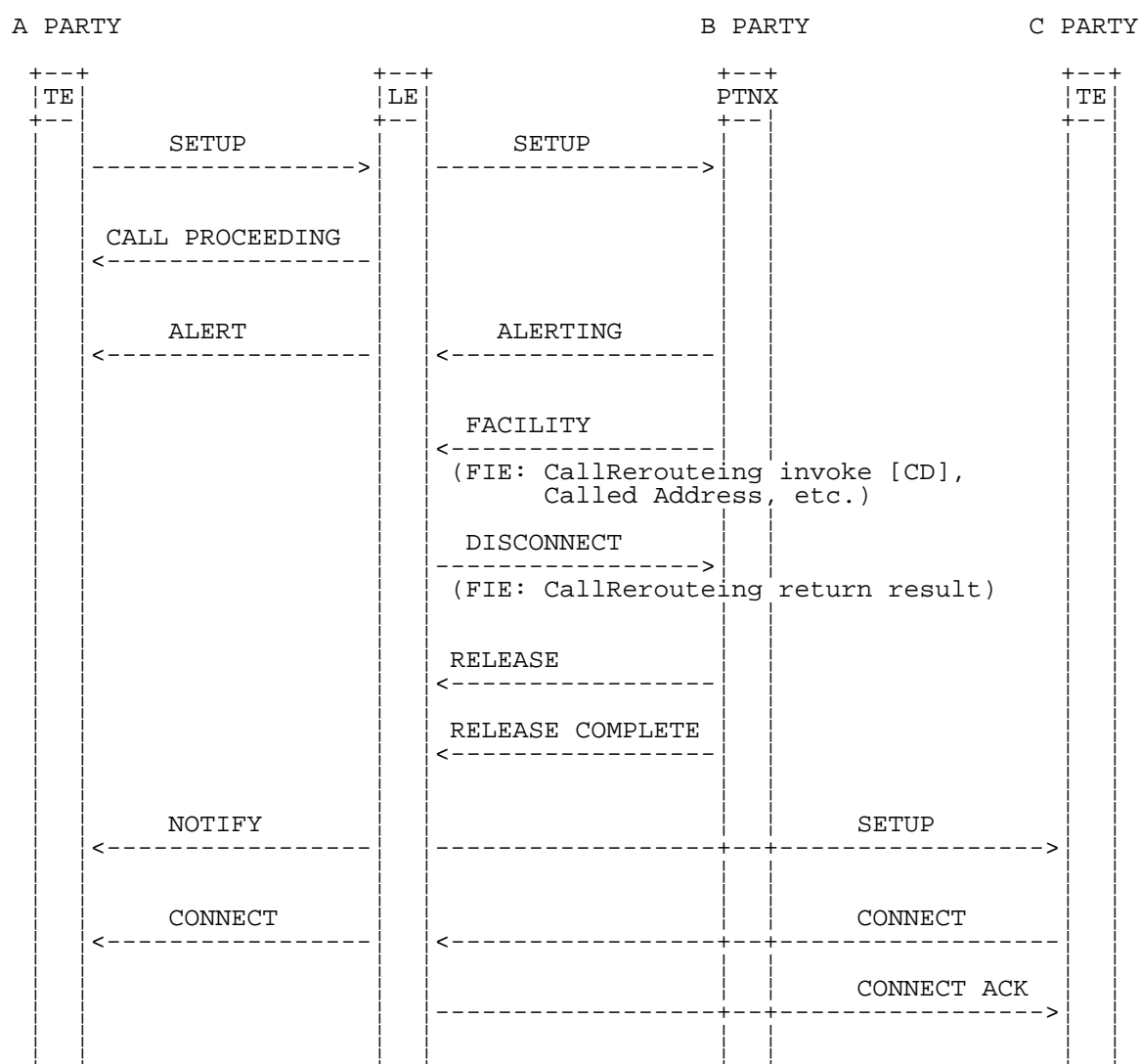

Figure A.4: Partial rerouting requested by the PTNX, triggered in case of CD alerting, early release, in the PTNX

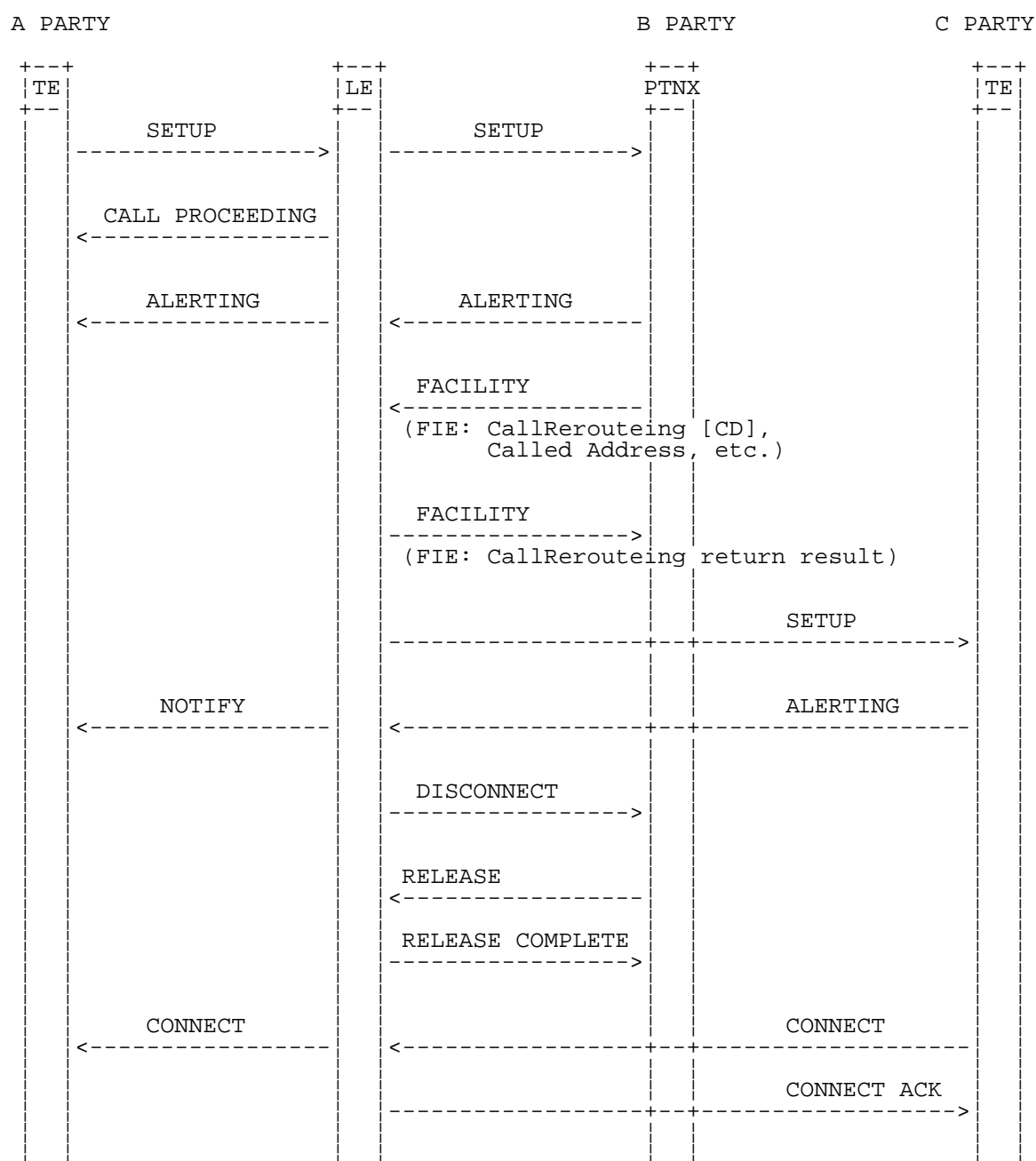

Figure A.5: Partial rerouting requested by the PTNX, triggered in case of CD alerting, late release, in the PTNX

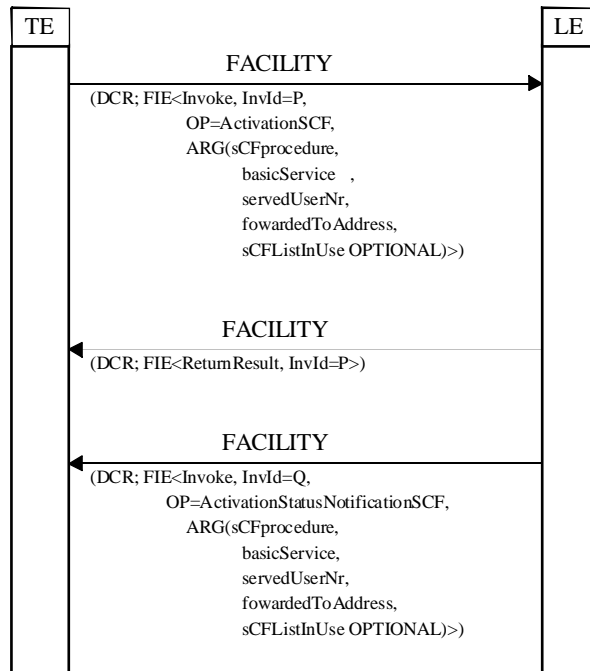

Figure A.6: Activation of SCF

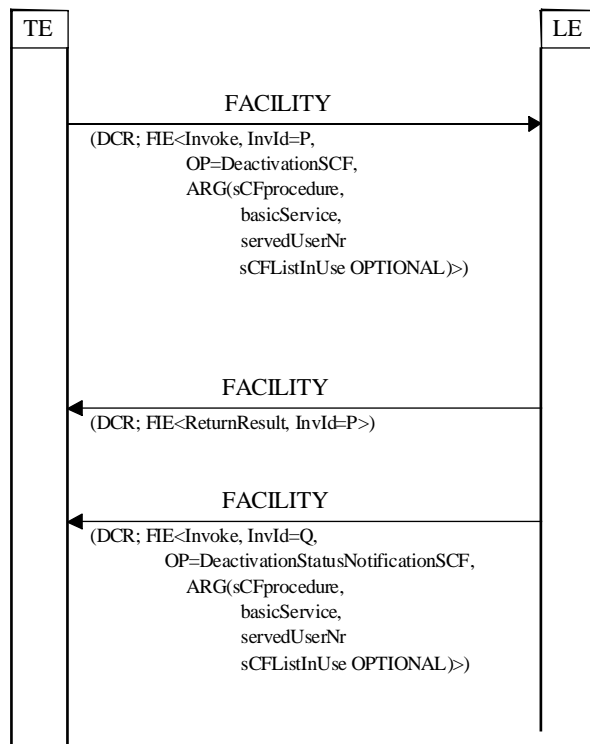

Figure A.7: Deactivation of SCF

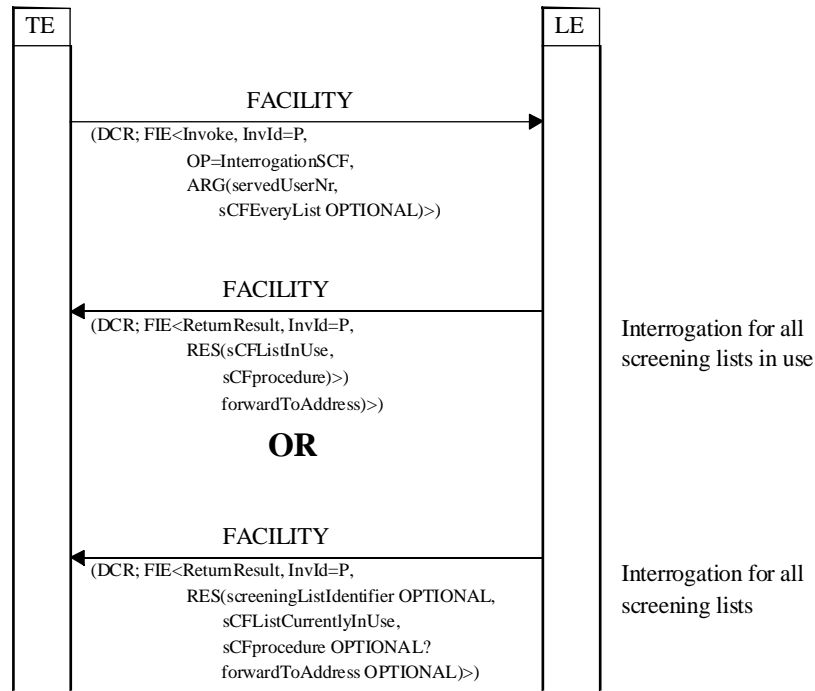

Figure A.8: General interrogation of SCF

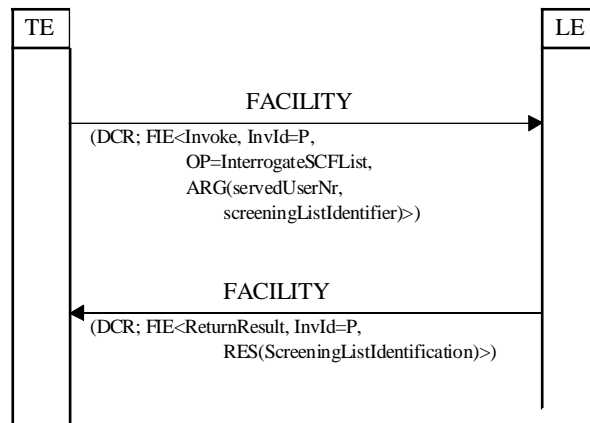

Figure A.9: Interrogation of a specific SCF screening list

Annex B (informative): Change history

B.1 Changes from ETS 300 207-1 (1994)

- Caters for Selective Call Forwarding (SCF) services.
- Updates references to latest versions.
- Technical changes on partial rerouteing.
- Inclusion of June 1995 corrigendum.

History

| Document history | | |
|------------------|---------------|--|
| Edition 1 | December 1994 | Publication as ETS 300 207-1 |
| Corrigendum | June 1995 | Publication as ETS 300 207-1/C1 |
| V1.2.1 | December 1997 | Public Enquiry PE 9817: 1997-12-26 to 1998-04-24 |
| V1.2.4 | August 1998 | Vote V 9843: 1998-08-25 to 1998-10-23 |
| V1.2.5 | October 1998 | Publication |